PROBABILITIES.
Fair and cool to-day and Wednesday; moderate to fresh northerly winds.

The Evening Examiner

HOME EDITION

IF IT WILL HELP PETERBOROUGH AND DISTRICT, THE EXAMINER IS FOR IT.

VOL. LXIV., No. 125 | PETERBOROUGH, ONTARIO, CANADA, TUESDAY, MAY 27, 1930 | PRICE THREE CENTS

DIVORCE INCREASE LAID TO SECULARISM

Sole Survivor Saw No Signal Man

YOUNG JOHNSTON TELLS HIS STORY OF FATAL CRASH

Only Survivor of Crash Near Cobourg Says No Signalman Was Present.

SAW THE TRAIN.

Young Man Shouted Warning to His Father, But it Came Too Late.

COBOURG, May 27. — (C. P.) — The sole survivor of the smash-up at dawn yesterday when six members of the Johnston family of Hamilton were killed by a west-bound C.N.R. engine, declared to-day there was no signal man at the crossing from the time the occupants of the car came in view of it till the moment the fatal crash occurred, according to an interview given to-day.

Doing about 15.

"I was watching for the crossing," Robert Johnston, 21, son of Mr. and Mrs. J. H. Johnston, Sr., who is now in the hospital with severe cuts and bruises.

"We were doing about 15 miles an hour. When we first sighted the crossing we were quite near it. There was no sign of a flagman. I saw a train. I shouted to dad to stop. It was too late. There was a blinding light, then a terrible smash.

"The next I remember was coming to on the side of the track. I seemed to be in the midst of the others. I heard father groan, and I put one of the car cushions under his head. I then saw one of the children move. I picked him up and wiped the blood from his face. It was Robbie."

The young man remembers very little more. "I was taken to a nearby house, and then to the hospital. That is all I remember."

NOTED VIOLINIST PLAYS ON STREET

Jaques Gordon Collects $5.74 Acting Beggar to Settle Argument.

PEOPLE LOVE MUSIC.

CHICAGO, Ills., May 27.—(C.P.)—A prince of violinists hid behind the tatters and smoked glasses of a blind pauper on a Chicago street corner.

From his $40,000 Stradivarius flowed the same golden notes with which he had cast his spell over rapt audiences in many a crowded concert house. Little clusters gathered about. A few, unhurried by some more important errand, lingered long enough to hear Schubert's "Ave Maria" to its end.

A few dimes and pennies jingled in the beggar's cup, and the listeners straggled on.

Jacques Gordon, for nine years concertmeister of the Chicago Symphony Orchestra, whose cultured bow draws $1,000 in the concert hall, wheedled $5.74 from a casual street corner audience yesterday.

The famous violinist undertook his beggar's role to decide a dispute concerning whether the public appreciated music for itself or was attracted by the magnetism of society audiences and the fame of the artists. With a group of friends he conspired to play the beggar on a corner of Michigan boulevard.

So Jacques Gordon settled for his conspirators that pepole go to concerts because they love music. And he gave away to charity the $5.74 "box office" receipts of a street corner recital by a concertmeiser on a $40,000 Stradivarius played by Paganini.

DR. ALFRED J. GRANT DIES AT HIS HOME IN LONDON

LONDON, Ont., May 27 (Canadian Press). — Dr. Alfred J. Grant, chief surgeon of St. Joseph's Hospital and vice-president of the Ontario Medical Association, died at his home here this morning after an illness of three weeks with heart trouble combined with pneumonia.

Dr. Grant occupied a prominent place in his profession. He had served on the Board of Education as chairman of the High School Committee, and for two years was president of the London Chamber of Commerce. He was a valued member of the teaching staff of the University of Western Ontario Medical School of which he was a graduate. He was born in London, a son of the late James Grant.

Catholics May Eat Meat Two Holidays

CHICAGO, Ills., May 27 (Canadian Press). — Catholics of the Chicago Archdiocese by special dispensation of His Eminence George Cardinal Mundelein will be permitted to eat meat on Memorial Day and Independence Day, both of which fall on Friday this year. The Rev. Mgr. Maguire, Chancellor of the Archdiocese, said the dispensation, unique in the Catholic Church in the United States, was given in order that no hardship would be caused to holiday picnickers.

FORTY ARE KILLED DURING FIGHTING ON WATERFRONTS

Centre of Conflict is Between Burmans and Hindus.

SITUATION CRITICAL.

Hospitals Full as 740 Are Treated For Dagger and Gunshot Wounds.

RANGOON, Burma, India, May 27 (Canadian Press). — Rioting continued here to-day in spite of the strictest police regulations. With 40 natives killed and 740 treated for wounds in the hospitals the situation was regarded as critical.

740 Wounded.

An official report of the casualties not counting those of to-day indicated that 740 had been treated in the hospitals, including 2 for gunshot wounds.

These figures, it was emphasized, did not include persons who had received treatment at the scene of the riots on the waterfront, and did not include to-day's figures.

All doctors and nurses in Rangoon to-day were requisitioned by the Government for special duty at the hospitals which were filled to overflowing with victims of the disorders. The Inspector-General of Civil Hospitals took personal command of the relief work.

The natives, of whom it appeared nearly every individual was armed, wielded daggers with such telling effect that the number treated for lacerations far exceeded that of the firing by police, or those belabored with staves.

The center of the conflict was between Burmans and Hindus.

Other Andras coolies were found to-day, suffering from gunshot wounds received during the fight with the Burmans.

ELEVATOR MAN IS NOW BARONET

Quits Job Held For 12 Years to Take Title in England.

IS ONLY HEIR LEFT.

WATERLOO, Iowa, May 27 (C.P.). —Dick Wolsley has quit his job as elevator man after 12 years and turned his ear to the call of a British baronetcy. Miss Marian Elizabeth Baker of Brixham, England, came here Saturday seeking "Sir Reginald Beatty Wolseley, ninth Baronet of Wolseley." The only Wolseley in town was the 53-year-old elevator operator.

Miss Baker talked with him. She said his mother had died last November and that she had asked Miss Baker to hunt out her son and bring him back to England. She said his elder brothers were dead, and that he was heir to the title and estate.

Sunday, Wolseley and Miss Baker were married. They plan to return soon to England. Wolseley said he left England 33 years ago to make his fortune in the United States.

According to available records, Reginald Beatty Wolseley is a collateral relative of Sir Capel Charles Wolseley, ninth Baronet and holder of the title in 1920.

OTAWA, Ont., May 27 (C.P.)—Flying Sergeant R. W. Pike of the Royal Canadian Air Force, was killed at the Rockcliffe Airdrome here early this afternoon, when the plane he was piloting crashed to earth from a low altitude. Sergt. Pike was alone in the machine. He is believed to be a native of Vancouver.

TRAIN HITS AUTO TWO MOTORISTS SLIGHTLY INJURED

George Young and Robert Smith Are Taken to St. Joseph's Hospital.

LEARNING TO DRIVE.

Car is Driven Into Collision With C.P.R. Train at Park Street Crossing.

When their car was struck by the C.P.R. train last evening at the Park street crossing just above Chamberlen street, two men, Robert Smith, resident of the Alparka Apartments, and George Young, of 46 Lafayette street, both employees of the De Laval Company, escaped with only minor injuries.

Smith, who had just purchased a car, was being taught to drive by Wilson. Last night Smith was having another lesson when he drove the car into a collision with the C.P.R. local from Toronto at 7.55. They had just started out and were driving south on Park street from Smith's home.

Train Moving Slowly

Eye-witnesses of the crash state that the train was moving slowly, the bell was ringing and the whistle was blowing. Several persons shouted, trying to warn the men of their danger as they drove the car toward the tracks.

It was first feared that the men were badly injured. Dr. Murray Fraser was called and they were conveyed by ambulance to St. Joseph Hospital. A thorough examination showed that there were no broken bones and that they were suffering merely from shock and scratches as a result of their experience.

T. Lloyd, of Toronto, was engineer on the train, and Jack Perry, also of Toronto, was the conductor. The train was stopped in 35 feet. The engineer stated that he was approaching the crossing at five miles an hour.

RAID ON HOTEL ROOM NETS $300,000 ON JEWELS

NEW YORK, N.Y., May 27 (Canadian Press). — Jewels valued at $300,000 were in possession of police to-day as the result of a raid on a room in the Hotel Commodore in which a woman and four men were arrested. Brooches, bracelets, and rings set with diamonds, rubies, and other gems were seized.

Police Commissioner Mulrooney said he considered the prisoners to be members of an international gang of jewel thieves and the gems part of $1,000,000 worth of loot which they have taken in the last few months.

To Investigate Charges

ROYAL COMMISSION TO PROBE ALLEGED MALADMINISTRATION. A Royal Commission has been named by Hon. M. A. MacPherson (top, right), Attorney-General of Saskatchewan, to investigate the charges of maladministration by the late Gardiner Government and directed by Hon. J. F. Bryant (lower, right) at the last session of the Legislative Assembly. The Commission is comprised of Mr. Justice P. E. Mackenzie, Mr. Justice J. F. L. Embury, and Mr. Justice James McKay (left), who is the chairman.

CAMPAIGN REACHES $117,053, $11,477 REMAINS TO BE RAISED BEFORE OBJECTIVE IS SECURED

Flier and Lion Cub Start for Record

Roosevelt Field, N. Y., May 27. (C.P.) — Accompanied by Gilmore, his lion cub mascot, Lieut. Col. Roscoe Turner, took off at 4.03.40 a.m. (E.S.T.) to-day on a one-stop flight to Los Angeles in an attempt to establish a new speed record from the Atlantic to the Pacific.

$30,000 FIRE.

STRATFORD, Ont., May 27. (C.P.) —A large three storey frame chopping mill, the property of Harold Smith, was completely destroyed by fire last night, which caused damage estimated at $30,000.

Ladies' Auxiliary Contribute $600 Toward New Y.M.C.A. Addition.

WILDCATS WIN HONORS.

Team Reports To-day Totalled $4,673—Only One Big Gift.

Workers in the Y.M.C.A. $128,500 campaign to-day commenced to scour the city for $11,477 to enable them to meet their objective when the total subscribed sum to noon to-day was reported as $117,053 at the regular noon report luncheon.

In to-day's announcements a subscription for $600 by the Ladies' Auxiliary of the Y.M.C.A. was reported by the Big Gifts Committee. Team reports totalled $4,673, and a total to date of the Friday Night Supper Club amounting to $1,246 were included in the grand total.

Wildcats Are Winners.

Division honors for the day were taken by Division B, the Wildcats, led by Major J. R. Marshall, which has a total of $2,841 in subscriptions to-day and a total for the entire drive of $9,537. Colonel R. Abbott's Division C yielded the flag which it captured yesterday. Captain F. G. Stinson and his team reported the largest team total of the luncheon and was given charge of the money-bag. The team report was $1,669 for the day.

Once again the squad captained by Arthur McLeish reported the largest number of subscriptions and held the emblematic sole which it has held since the opening of the campaign.

Another plea for support by the citizens was expressed by T. R. Jordan. He reminded the large corps of men that the last report luncheon of the drive will be held to-morrow at 12.12 o'clock noon in the Y.M.C.A. Gymnasium. The next meeting of the workers will be at the Victory Dinner on Thursday night. The remaining $11,477 must be raised by then, he said, and he claimed that although it may look like a simple matter, it will be a very difficult task. He urged the workers to seek the support of every citizen. After to-morrow's luncheon the card restrictions will be removed and the men will be free to canvass throughout the city.

Division totals to-day and to date were as follows:—

Division A, Colonel W. R. Breyfogle, $975, $13,659; Division B, Major J. R. Marshall, $2,841, $8,537; Division C, Colonel Abbott, $630, $11,037; Division D, Colonel R. M. Glover, $177, $6,863; Division E, Major C. S. Cummer, $685, $6,342.

Team totals to-day and to date were as follows:

G. A. Gillespie, $426, $2,575; G. S. Matthews, $25, $2,582; J. K. Hughes, $72, $1,776; T. H. Gillespie, $15, $1,610; G. D. Carlisle, $402, $5,116; Dr. J. J. Craig, $558, $1,700; F. G. Stinson, $1,669, $1,961; Dr. G. R. Scott, $195,

(Turn to page 15 please.)

DOMINION HAS LOANED PROVINCES SUM $162,910,017.09 SINCE 1922

Old Age Pensions and Unemployment Relief Included in Total Figure.

B. C. RECEIVED EXTRA.

OTTAWA, Ont., May 27 (Canadian Press). — Since April, 1922, the provinces of Canada have obtained from the Dominion Government, or at the end of the fiscal year will have obtained, amounts of money totalling $162,910,017.09, exclusive of payments made in various provinces to pensioners of the Great War. If these were added, the sum disbursed from the Federal treasury would amount to $396,714,414.68. The first figure is comprised of provincial subsidies, special subventions to the Maritime Provinces, contributions from highway construction, disbursements on account of the Maritime Freight Rates Act, expenditures for experimental shipments of coal from both the Maritimes and Alberta, old age pensions, unemployment relief, technical education and aid to agriculture.

The statutory subsidies to the nine provinces total:

Prince Edward Island	$3,005,455.04
Nova Scotia	6,294,792.19
New Brunswick	5,334,126.08
Quebec	18,051,359.04
Ontario	21,140,893.44
Manitoba	11,947,078.88
Saskatchewan	15,449,092.00
Alberta	13,150,802.80
British Columbia	5,910,533.28

In addition to that, $15,000 has been paid to British Columbia since 1925 in steamship subventions.

BETTER LABOR RELATIONS REQUIRED IN AUSTRALIA

Industries Need Encouraging, Dr. E. C. Page States.

SYDNEY, Australia, May 26.— (C. P. Cable via Reuter's.)—Two things are necessary to make Australia a more attractive field for the investment and efforts of capitalists in the opinion of Dr. Earl C. Page, leader of the Country Party and formerly Commonwealth Treasurer in the Coalition Government of the Rt. Hon. Stanley Bruce. The first of the two essentials, he told a meeting of his party to-day, was the achievement of better relations between employers and employees and a generally more amicable industrial atmosphere, while the other lay in more encouragement for industries producing readily saleable articles and the removal of duties from engineering products.

Tariff encouragement for engineering industries, said Dr. Page, could not harm any other native industries for engineering plants provided the tools for other industries and should be made available at the lowest possible cost.

The Weather

A little lower temperature last night, 34 degrees being reached. A smart breeze blowing saved the situation from serious damage being done. —W. P.

Provincial Courts May be Solution Bishop Seager Says

Delegates to Anglican Synod of Ontario Warned That Divorce Will Sap Foundations of Any Civilization — Secularism Changed Turkey and Russia.

ANGLO SAXON CIVILIZATION SHOWING SYMPTOMS OF BECOMING SECULAR— AFRICA, INDIA HE INCLUDED

Clergy Urged to Teach Boldly Great Ideals of Christian Marriage—Divorce Courts Can Be Great Help if They Help to Prevent Hasty Action By Foolish People.

KINGSTON, Ont., May 27 (Canadian Press). — Warning delegates to the Anglican Synod of Ontario that the ominous increase of divorce in Ontario was one of the symptoms of the egotism springing from the spread of secularism throughout the nations of the world, Rt. Rev. C. A. Seager, Bishop of the Diocese, in his annual charge at the opening of the 63rd annual Synod of the Diocese of Ottawa, to-day declared the growth of divorce would sap the foundation of any civilization.

Secularism, His Lordship said, was responsible for the changed conditions in Russia and Turkey. "A relatively few years will see a new civilization in Turkey, India, and Africa which will probably be frankly secular," he said. "Nor is our own Anglo-Saxon civilization without symptoms of the same thing."

Radical Change Necessary.

Commenting on the recent Parliamentary decision providing for hearing of divorce cases in Ontario by the Civil Courts, Bishop Seager said: "Certainly some radical change in the administration of divorce laws was necessary in Canada. Probably in theory, and we shall earnestly hope in practice, provincial divorce courts are the best way out."

Too much consideration could not be given to the conception of the duty of the court and the lines along which it ought to function, he declared. Its constitution, procedure, and ideals should be lofty and enlightened. "If it will conceive its main duty to be to prevent divorce and to help to prevent selfish and foolish people from hasty action, if it will give room and time for consideration and take the trouble to give enlightened guidance, it will make a real positive contribution to the solution of the problem for this province. Any increase in the evil of divorce will sap the very foundation of any civilization. It has been a main element in undermining civilization in the past and it will do the same again."

His Lordship held that it was the duty of the church, not so much to pass opinions upon divorce courts but to teach its people that "egotism and selfishness which are the products of secularism are false logic and that human happiness consists in the exercise of that unselfishness and consideration for the welfare of others which is the essence of the spirit of Jesus and the soul of Christianity"

Clergy Reminded of Obligation

Reminding the delegates that the church through its general synod forbids Anglican clergymen to marry divorced persons unless one of the parties concerned in the divorce is dead, Bishop Seager charged them to "teach boldly and faithfully the great ideals of Christian marriage."

Dealing with the proposals for Christian reunion in South India, His Lordship declared the issue was as vital as any that has come before the Anglican communion since the reformation. He said that for Anglicans the principle of episcopacy was essential in any ecclesiastical reconstruction. It is a great pity in

(Turn to Page 5, Please)

LABORITE GOV'T IS SAFELY PAST INDIAN QUESTION

No Division Arises Over Tory Motion to Reduce Benn's Salary.

Unemployment To-morrow.

All Three Parties Prepare to Have Strong Attendance For Debate.

LONDON, May 27 (C.P. Cable). — The Labor Government has passed one of the lions in its path—a lion which, a few days ago, was growling loudly.

There was no division in yesterday's debate on the situation in India and Hon. Wedgewood Benor, whose salary Conservatives had moved to reduce as a tangible method of expressing dissatisfaction with the Government's handling of the Indian trouble, indulged in some sharp repartee with Conservatives and Left Wingers of the Labor Party. Apart from this the debate was without incident.

The next Government test comes to-morrow when unemployment is the subject of debate. All three parties are arranging to have a strong attendance in the House. The Left Wingers and the Liberals each held a meeting to-day to discuss their attitudes in to-morrow's debate.

The Rt. Hon. David Lloyd George, in a speech at Nottingham last night, expressed the belief that Liberals only had the ability to effect a solution of the country's problems. "Every party except ours has tried and failed," he declared. "Give us a chance and we will show them how the thing should be done."

The Rt. Hon. Ramsay Macdonald, Prime Minister, stated at Horden, in his Seaham constituency: "We are not searching for an election, but if other people force it we will have to have it."

THREE EUROPEANS FACE CHARGE OF STEALING AFRICAN NATIVES

Bushmen Claim Whites Burned Their Huts and Took Away Families.

FORCED TO WORK ON FARMS.

WINDHOEK, South West Africa, May 27. (C.P. Cable via Reuters)—"Man-stealing" is the charge faced by three Europeans at the Criminal Sessions here, and widespread interest has been aroused in the case.

Bushmen were the victims of the alleged kidnapping. They charge that the three accused men with their followers, armed and mounted, descended upon a small native kraal burned the bushmen's huts and marched off a number of natives and their families.

Then natives were hitched to the riders' saddles and jerked and whipped along at a fast pace the witnesses claim. One says he was forced to run all night with feet so sore that it proved an ordeal of excruciating pain.

The next day the men were distributed among the farmers of the district and forced to work for them under pain of the lash.

Two Lost Aviators Live With Natives

MADRID, May 27 (Canadian Press). — The missing Spanish aviators, Burguete and Nunez, lost for several days in the wilds of Africa, have been found. They are safe and well with tribesmen in the interior of Rio de Oro.

General Burguete and Nunez, who were forced down during a flight from Cape Juby to Spain, were reported to be prisoners of a nomadic tribe. The Colonial authorities to-day were attempting to effect their release.

CARDINAL LUCON DYING.

PARIS, May 27. (C.P.)—Cardinal Lucon, Archbishop of Rheims, who was created a cardinal in 1907, to-day was reported dying. He is 87 years of age. Cardinal Lucon became known throughout the world from 1914 to 1918, when he remained in Rheims while the city was abandoned by the greater part of the population because of the continual bombardment.

SIX DEAD BODIES VIEWED BY JURY; ADJOURN INQUEST

Three Generations in One Family Represented in Death List.

THIRTEEN IN PARTY.

Two Boys Are All That is Left of Two Happy Hamilton Families.

COBOURG, May 27.—Six dead bodies, representing three generations of the family of James H. Johnston of Hamilton, victims of the multiple killing at the C.N.R. crossing a mile and a half east of here on the Kingston highway early Monday morning, were formally viewed by the coroner's jury which yesterday afternoon opened the investigation of the accident and then adjourned until Wednesday, June 4, at 8 p.m.

The bodies lay on the floor of the cellar of Fred J. McArthur's undertaking establishment as close together in death perhaps as they had been in that last fearful moment of life in their light sedan when it stalled in front of the C.N.R. engine that caught the car on its pilot and carried it 695 feet.

A white sheet shrouded five of the still figures. The upper edge of it was temporarily drawn down exposing four darkening faces that seemed even darker in the dim light of the cellar. They were just as they had been picked up from the green grass beside the railway at daybreak. The feet of one of the men, protruding beyond the opposite edge of the sheet, were shoeless, and somewhere beneath the family shroud was the little body of the baby, Bobby, who died at the Cobourg hospital at 6.40 a.m.

Three James Johnstons

Nearby on a box lay the sixth victim, the last to succumb to the violence of that awful impact at the crossing. This was the three-year-old boy James H. Johnston, the third of that name in this crowded mortuary; for in the larger group were his father, James H. Johnston, 26, and the grandfather, James H. Johnston, whose age was said to be 51 years. Three generations of this Johnston family wiped out in one

(Turn to Page 3, please)

CALF RUNS WILD ON CITY STREET

Animal Frees Itself From Farmer's Truck and Causes Much Excitement.

CAUGHT AT POST OFFICE.

Old citizens love to recall the days when cows and goats contentedly cropped the turf on George Street, but yesterday afternoon one small calf caused a great stir of excitement on Simcoe Street. Pedestrians, storekeepers, and motorists joined forces in an attempt to catch the beast.

The calf was the sole passenger in a farmer's truck which was driven west on Simcoe Street across George Street. At the intersection the truck hit a bump and the little calf, much to its dismay, was jostled right out of the truck and deposited on to the pavement. Alone and forlorn the calf gazed through the traffic for a moment and then started full gallop up Simcoe Street toward Water Street.

All business stopped for a moment as everyone joined in the chase. Making a flying tackle right in the shadow of the Post Office a prominent merchant secured a strong hold on the agile calf.

Meanwhile the farmer, not aware of his loss until informed of it by spectators, had returned. With profuse thanks to the captor he bundled the prize back into the truck.

BATTLE ANNIVERSARY OBSERVED IN JAPAN

TOKYO, May 27 (C.P.) — A truce was called to-day in naval controversy while the Japanese Empire observed the twenty-fifth anniversary of the battle of Tsushima in which Admiral Heihachiro Togo on May 27, 1905, annihilated the Russian fleet, achieved the greatest triumph of Japanese arms and scored the most decisive naval victory since the battle of Trafalgar.

Thousands flocked to the "sea and sky" exposition at Uyeno Park. Other throngs witnessed a parade of models of Admiral Togo's warships through the city. A constant stream of worshippers prayed the day long at Yadukuni Shrine, dedicated to the souls of those who died in action.

COLBORNE MAN IS BLACKMAILED BY TWO HIKERS

Two Toronto Men Plead Guilty and Will Be Sentenced on Saturday.

DEMANDED MONEY.

Acted Good Samaritan By Giving Hikers Bed and Breakfast.

COBOURG, May 27—Here is a good samaritan story with an ironic sequel.

More than two months ago a prominent citizen of Colborne, who was motoring along the highway picked up two hikers, Charles O'Malley and James Farmer of Toronto in response to their signal for a ride.

Because they had no money and had no definite place to go, except on, which was merely a direction, the Colborne man took them to his home, gave them supper, a warm and comfortable room for the night, and then breakfast; and doubtless, too, his good wishes when they left in the morning.

The sequel is an unspeakable thing. However, some time after this incident the Colborne samaritan received a blackmailing letter alleging an offense which only a degenerate mind could conceive, and this was followed by a personal demand for money. Fearing the publicity and even the shadow of suspicion because of his position in Colborne this man paid the money demanded by the two Toronto tramps. He thought that was to be the end of it, but the blackmail was repeated, until the payments reached a total well up in the hundreds of dollars but less the thousand mark.

Finally, the Colborne resident decided to appeal to the police, and on the next appearance of the Toronto pair he notified the village constable who arrested them in the street. Subsequent questioning by Provincial Constable Wm. J. Carey wrung from O'Malley and Farmer a statement upon which they pleaded guilty to blackmail last Saturday, and Judge O'Connor or Judge Huycke of Peterborough will have the duty of disposing of them within a week.

RUSSIANS TO BUY ENGLISH BOOTS

Thomas Announces Order For 3,000,000 Pair Being Negotiated.

ARRANGING CREDIT.

NORTHAMPTON, England, May 27.—England will soon obtain an order for 3,000,000 pairs of boots and shoes from Russia, if an extended credit arrangement now in process of negotiation, is finally accorded to the Soviet, said the Right Hon. J. H. Thomas, Lord Privy Seal and Minister of Employment, at the opening of a trade exhibition here yesterday.

The question was raised by the President of the Northampton Boot Manufacturers' Association, who said that what the boot industry requires now is a substantial order, and remarked that apparently the only country able to place substantial orders was Russia.

Mr. Thomas said the credit arrangement which would ensure this large order, "if not signed already, is on the eve of being signed." The agreement, he revealed, would involve £1,500,000 (approximately $7,350,000) and would include orders for the mechanical industries.

Doings In Commons.

OTTAWA, Ont., May 27 (C.P.) — To-day in Parliament—

The Senate will sit.

The House of Commons will continue the debate on the report of the Imperial Conference on Dominion legislation and merchant shipping, take up Government legislation and estimates.

Yesterday in Parliament

The Senate sat.

The Sockeye Salmon Treaty between Canada and the United States was tabled.

A resolution to approve the recommendations of the conference on the operation of Dominion legislation and merchant shipping, held in London in 1929, was presented by Hon. Ernest Lapointe, Minister of Justice.

A number of divorce bills were given first and second reading.

Supplementary estimates totalling $11,632,361.43 were tabled.

JINXED PILOT WILLING TO TRY PACIFIC AGAIN

LOS ANGELES, Calif., May 26. — (C.P.)—Harold Bromley, jinx dogged flyer who thrice has planned nonstop flights from Tacoma, Wash., to Tokyo, Japan, only to have his planes wrecked before he could start, awaited word to-day from his backers before deciding whether to abandon the attempt to span the Pacific or order a new plane.

H. W. Catlin, test pilot for the factory that constructed the "City of Tacoma" ships was burned fatally in the wreckage of the third plane at Murdoc, Cal., Saturday.

4 Moose Enter City But Only 3 Leave

DULUTH, Minn., May 27 (C.P.) — Four bull moose came to town Sunday, and town is no place for bull moose. One of them got killed in traffic, and the others made tracks from whence they came.

The moose jumped in front of William Patterson's automobile last night and was run down before Patterson could stop the machine. The animal was about two years old and weighed 200 pounds.

STOVE EXPLODES CHILDREN HURT

Three Arthur Youngsters Badly Injured When Mother Puts Wood on Fire.

BLAME DYNAMITE CAP.

ARTHUR, May 27—A roaring explosion following the putting of wood in the stove, a shattered kitchen, three children injured, were the toll of terror and destruction which wrecked the tranquility of the home of Mr. and Mrs. W. J. Tremaine, farmers, R.R. No. 4, Arthur.

Mrs. Tremaine brought in an armful of wood and placed some in the fire. A stove-lid was removed and Lawence, her 10-year-old son, held his hand over the fire for warmth. The explosion followed.

Lawrence had three fingers of the left hand splintered and the top of the thumb blown off. Arthur, aged 8, had his face badly cut, while Glen, aged 3, had his leg on both sides opened. A piece of bronze metal lodged in the leg of little Glen.

Dr. McFarland of Arthur was summoned, and gave the children every attention. They are well on the way to recovery it was learned last night. The children remain at home.

Dr. McFarland was of the opinion that the explosion might have been caused by some caps that the children possibly had been playing with although the children declare they had nothing of that nature in their possession. A piece of bronze metal discovered in the leg of Glen, Dr. McFarland said, resembled the copper top of a cap.

It is possible the cap was among the wood, having been thrown there inadvertently.

BLAZE SWEEPS TOWN OF EMO

Six Business Houses Wiped Out—Blame Overheated Motor in Garage.

DAMAGE NEARLY $250,000.

FORT FRANCES, May 27. — One of the most disastrous fires in this district in the past 25 years swept through a section of the village of Emo and destroyed six business houses. Damage is estimated as high as a quarter million dollars.

About 9 p.m. fire was first discovered in the workshop of McVey's garage, saturated with grease and oil. The flames spread rapidly throughout the building, where several cars and tractors were stored. Gasoline tanks in the cars began to explode and spread inflammable vapor through that and adjoining buildings.

A strong east wind soon fired the entire garage, showroom, and office becoming an inferno which kept the fire-fighters at a distance Emo being an incorporated village, not equipped with fire protection other than a bucket brigade, word was sent to Fort Frances for assistance, and on receiving the SOS call the local department despatched a squad of men with chemicals and such apparatus as could be used. Forest rangers with their equipment gave great assistance to save further spreading of the fire, but not until it had destroyed the garage and contents, J. A. Hunter's butcher and grocery shop, Harry Cauldwell's grocery, Lawrence Elliott's drug store, Edward Tompkins' hardware, Adam Cook's harness store, and the Bank of Commerce.

The heaviest losers are Tompkins, McVey, Elliott and Hunter. All four were out of town at the time of the fire on a fishing expedition and the total loss and insurance is yet unestablished.

The fire is supposed to have started from an overheated engine which had been steadily running with lubrication.

Helped First Day
OLD SORES
Healed Like Magic

You can readily imagine the astonishment and joy of folks who've tried for years to banish an old sore or ulcer—to find the first days use of that great powerfully healing and soothing Peterson's Ointment giving them results!

A week's faithful treatment and that old sore is well on its way to Eternity—Peterson's is a sure and thorough healer — wonderful to quickly eradicate most stubborn cases of pimples, eczema, rashes, piles and ulcers. A 50c box proves it. All druggists.

W. P. Scott writes: "For over a year I had a small sore on my thigh and used several kinds of salves but with little benefit. I used one box of Peterson's Ointment and now my sore is all well. I can't praise your Ointment enough."

Peterson's Ointment Co., Bridgeburg, Ont.

King, Suffering Rheumatism, is Unable To Attend Third Court of the Season

LONDON, May 27 (Canadian Press). — Illness of the King will prevent his attending the third Court of the season to be held tonight at Buckingham Palace, it was officially announced to-day.

Apart from the Courts, it was stated that the King is following his normal routine. This morning he received Sir William Peyton, who relinquished his appointment as Chief of the Scottish Command. Last Sunday, however, contrary to usual custom the King was not present at the morning service in the Palace Chapel.

The rheumatism from which he is suffering is attributed to the recent bad and damp weather. It was hoped that the King would be able to keep his engagements later in the week. These include reception of delegates to Congress of the Federation of Chambers of Commerce of the British Empire at Buckingham Palace on Friday and the concert of the New York Philharmonic Orchestra at Albert Hall on Sunday.

It was said unofficially that the strain of sitting in the same position and bowing while the streams of debutantes passed the throne would not be beneficial

ALWAYS FAVORED EMPIRE TRADE MACDONALD STATES AT SEAHAM

Claims Canada's Budget is Example of How Dominions Can Help.

WILL SHAPE OWN POLICY.

HORDEN, England, May 27 (C.P. Cable). — "I have always been in favor of Empire trade," said Prime Minister Ramsay MacDonald here last night during a visit to his constituency of Seaham.

"Canada's last budget," declared the Prime Minister, "is an example of how the Dominions can and will help."

"If any man means to tell me that any self-governing Dominion will study our industrial convenience when that Dominion devises its industrial policy then I have nothing whatever to say to him.

"The Australian Prime Minister has said he did not want our goods or our people. He wanted capital, he explained, to develop his own country. Everyone knows that is their policy (Mr. MacDonald used the words 'Their policy' not indicating whether he meant Australia or the Dominions in general) and no one can or need quarrel with them for it. Those who sought to do so would be told promptly to mind their own business.

"So far as the Labor Government is concerned we shall do everything we can, we shall use our personal influence and our ideals of national friendship to persuade the Dominions—without diminishing one shadow of their independence—to come into relations of mutual co-operation, not that we may rob them or they us, but that we may co-operate in the promotion of the increased happiness of the whole Commonwealth of British Nations."

LAD WINS FIGHT AGAINST RAPIDS

Soo Youth Falls Into River — Struggles Half Hour For Life.

NUMBED BY COLD.

SAULT STE. MARIE, Ont., May 27. —When David Tweedie, 16-year-old son of Mr. and Mrs. A. G. Tweedie, went to the rapids to fish, he sought a vantage point from which to cast his lures, venturing by means of a rope to an old scow moored below the abutments of the international bridge. The water roared through the open gates of the compensating dam, creating white water, in which lurked big trout. But they refused to bite and, becoming numb with cold and tired of the sport, young Tweedie crammed his fishing tackle into the pockets of his mackinaw jacket and essayed to make his way again to the bridge, via the rope by which he had descended. Rotten through exposure to the weather, the rope snapped as he struggled to reach the top and the boy fell into the water as it boiled through the gates. Tweedie had learned to swim when 7 years old, so divesting himself of his heavy coat, struggled against the current, which was drawing him nearer to the fangs of rock in the rapids proper. The grim fight lasted half an hour. Inch by inch the boy gained his way across the rushing water between him and the rocks on shore. Eventually he won, and though numbed by cold, he made his way to the ship canal and was cared for by the staff. Then his father was summoned and he was taken home. He seems little the worse for his experience.

VEHICLES SMASHED IN CAR ACCIDENT

J. H. Hall Collides With Sedan Driven By Leo Courneya of Chapman's Corners.

(Examiner Correspondence)

TWEED, May 27.—A serious accident occurred recently at Chapman's Corners when an egg truck owned by J. H. Hall, of Belleville, going south, collided with a sedan driven by Leo Courneyea, who was accompanied by his father, on his way to Stoco.

Mr. Courneyea was making the turn which is rather a dangerous one when the truck struck him broadside. The sedan was badly smashed, the fenders, running board and front wheel on one side being almost torn off. One of the doors was damaged beyond repair. The frame of the truck was bent but the damages were not serious. County Constable Moon and others examined the cars.

Debutants Will Be Presented at Court

LONDON, May 27 (C.P.).—Six hundred debutantes and matrons have been commanded to appear at Buckingham Palace this evening for presentation to Britain's Royal figures in the third court of the season. King George, who is ill, will not be present.

Most of the debutantes and their mothers, and escorts, will leave their homes about 5.30 p.m. to take their place with their cars in the Mall before the Palace.

POSSES SEEKING MISSING FARMER

Search Radial Tracks Believing He May Have Fallen From Car Going to Toronto.

LEFT COOKSVILLE FRIDAY.

COOKSVILLE, May 27. — No word or trace of the whereabouts of William Fewster, the Cooksville farmer, who mysteriously disappeared on Friday, has yet been secured and yesterday a posse was organized to search along the radial tracks east of here.

Although it is stated that Fewster was seen to leave the radial car at Keele street and St. Clair Avenue at Toronto, it is thought that possibly another person may have been mistaken for him as the officials of the Firstbrook Box Co., at Mount Dennis, where he was bound when he left home, state that he never called there.

The theory is advanced that he may have fallen out of the car while it was in motion although this is not considered likely.

However, no stone is being left unturned and a careful search will be made along the road between here and Toronto.

Fewtser had no relatives in Toronto, and according to his wife seldom visited the city except when he he had business to transact. He is known to have visited a Brampton bank on Friday and withdrew a sum of money, which it is presumed was intended for the purchase of egg crates from the Firstbrook Box Company, whither he was bound.

Mrs. Fewster states that her husband left in a noticeable hurry, and contrary to his custom in such a case did not wait to shave himself. His last words were that he would be home by three o'clock in the afternoon.

Provincial Constables J. Allen of Cooksville, and W. Owen of Brampton, are still working on the case, but so far are without a single clue.

OFFICER IS SHOT THEN KIDNAPPED

Poland Agitated Over Clash With German Guards at Border.

Demand Prisoner's Return.

WARSAW, Poland, May 27. — The Polish people were greatly agitated yesterday by the reports that German border guards had fired on Polish border guards on Saturday night at the Village of Opalenie, near the Vistula River.

One Polish officer was reported to have been wounded and carried off with a Polish guardsman into Germany.

Polish accounts of the clash state that blood was found on the Polish side of the border, which was taken to be proof that Germans had been the attackers.

Polish authorities have protested to the German Government through the Berlin Legation, and have demanded the return of the two prisoners

FROST STRIKES HARD IN WESTERN ONTARIO

TORONTO, Ont., May 27 (C.P.).—While South-West Ontario escaped any noticeable damage from frost during the exceptionally cold weather of the last 48 hours, reports from Western Ontario indicate considerable damage was done in the vicinity of St. Thomas, Woodstock, and Ingersol. From two to four degrees of frost in the Port Burwell, Aylmer and Woodstock locality is believed to have severely affected strawberries and early tobacco plants, in addition to the large acreage of early vegetables planted in that district.

ARGUMENT ON STATUS DEVELOPS BENNETT FEARS BONDS LESSENED

Tory Leader Differs With Minister of Justice on Question.

DEBATE CONTINUES TO-DAY.

OTTAWA Ont., May 27. (C.P.)—Constitutional issues, arising out of Canada's new status of equality within the British Empire again will come before Parliament to-day. Hon. Ernest Lapoint, Minister of Justice, after listening to a discussion of the subject that lasted most of yesterday afternoon and evening, will conclude the debate. Upon its conclusion the Commons will consider the remaining budget resolutions and departmental estimates.

The debate yesterday arose over the report of the conference on the operation of Dominion legislation and merchants shipping legislation held in London last October. Canada's ministerial representative, Hon. Ernest Lapointe, moved, a resolution of approval in the recommendations, and seven members took part in the debate that followed.

The imperial conference of 1926 established the quality of status of all British Empire self-governing nations. The conference last year endeavored to reconcile existing legislation and administrative and judicial forms to this new position, explained Mr. Lapointe.

No New Principle

No new principles were created but the conference dealt with finding methods where by the principles already formulated at the earlier conference should be made effective.

For instance, there was the theory of disallowance by which, it was claimed for the Imperial Parliament that it possessed the power to veto the enactments of any Dominion Parliament. Recommendations were contained in the report to clear up all misunderstanding on this point. Other recommendations dealt with the changed status of the Governor-General and of the extra-territorial affect of Dominion Legislation.

C. H. Cahan (Cons., St. Lawrence-St. George) said the report of the conference was lacking in intelligent and constructive suggestions. He believed the provinces should be consulted before several of the proposed changes were made, as they were affected vitally.

J. L. Ilsley (Lib., Hants-King) pointed out that over 150 imperial statues apply expressly or by intent to Canada. It was now suggested that Canada have the power to repeal them if she chose and substitute legislation more suitable to her own conditions.

J. S. Woodsworth, (Lab., Winnipeg north-centre) said the time was coming when a Canadian would occupy the position of Governor-General and he believed this eventuality should be taken care of through legislation. He believed it would be an excellent thing if the Chief Justice

(Turn to Page 3, please)

WOULD HAVE CANADIAN AS GOVERNOR-GENERAL

OTTAWA, May 27. — (C.P.) — J. S. Woodsworth, Winnipeg, Laborite, went further in the House last night, than urging the appointment of a Canadian as Governor-General. He agreed to name the Canadian for the post.

Mr. Woodsworth accepted the suggestion of J. F. Pouliot, (Liberal - Temiscouata) that the Chief Justice of Canada automatically become the Governor-General of the Dominion.

Carrying the suggestion further he advocated making the Chief Justices of the various provinces the Lieutenant-Governors of those provinces.

Was Constipated, Bilious, Tired. Now Well, New Woman

"Was always constipated, bilious, tired, out of sorts. Since taking 'Fruit-a-tives' feel like new woman, perfect health. Constipation all gone."—Muriel McHendry, Montreal.

Hosts of men and women write years-old constipation and liver trouble ended overnight with "Fruit-a-tives." Biliousness, indigestion, heartburn, gas vanish like magic. Kidney and bladder ills, pain in back fade away quick. Nerves quiet, sound sleep at once. Rheumatism, neuralgia, neuritis, sick headaches decamp in hurry. Complexion clears. Ten of nature's greatest remedies combined in handy tablet. Marvelous discovery by famous Canadian doctor. Speedy results amaze all.

Quit being sick, tired, weak. Get "Fruit-a-tives" from druggist today.

The recent regilding of the great cross on top of St. Paul's Cathedral, London, required 3,00 leaves of pure 24-carat gold leaf.

Scotland has a revival of dancing.

FIFTY YEARS OF CONSTANT ENTERPRISE

HE JUST KNEW IT WAS READY

A good oil refiner used to be like an old-fashioned cook—he just "knew" when the batch of oil in his still was ready. He used to estimate it by chewing some of the pitchy residue from the bottom of the still.

Fifty years ago, when Imperial Oil was a new company making kerosene for oil lamps, that was all right. But the automobile—the Diesel engine—the airplane—a dozen developments of industry and transportation—have demanded and depend today upon exact perfection of gasoline and lubrication.

It has been the work of Imperial Oil to achieve such perfection by constant enterprise. Today, every still in Imperial's six great refineries is under thermostatic control. The crude oil is refined to the exact second and at the exact degree of heat which endless experiments in Imperial's laboratories have set as correct.

Imperial Oil has become a large company—its stations in every corner of Canada—its ships on the Atlantic and Pacific—its miles of tank cars—its pipe-lines in South America—its caches in the Arctic. It has grown because it has met each new demand with new effort and achievement.

People have learned that, wherever they go, they can buy Imperial Oil products with confidence.

Marvelube is Imperial's finest motor oil.

Imperial Premier and Imperial Ethyl are its best gasolines.

Which means that nothing finer can be put in your car.

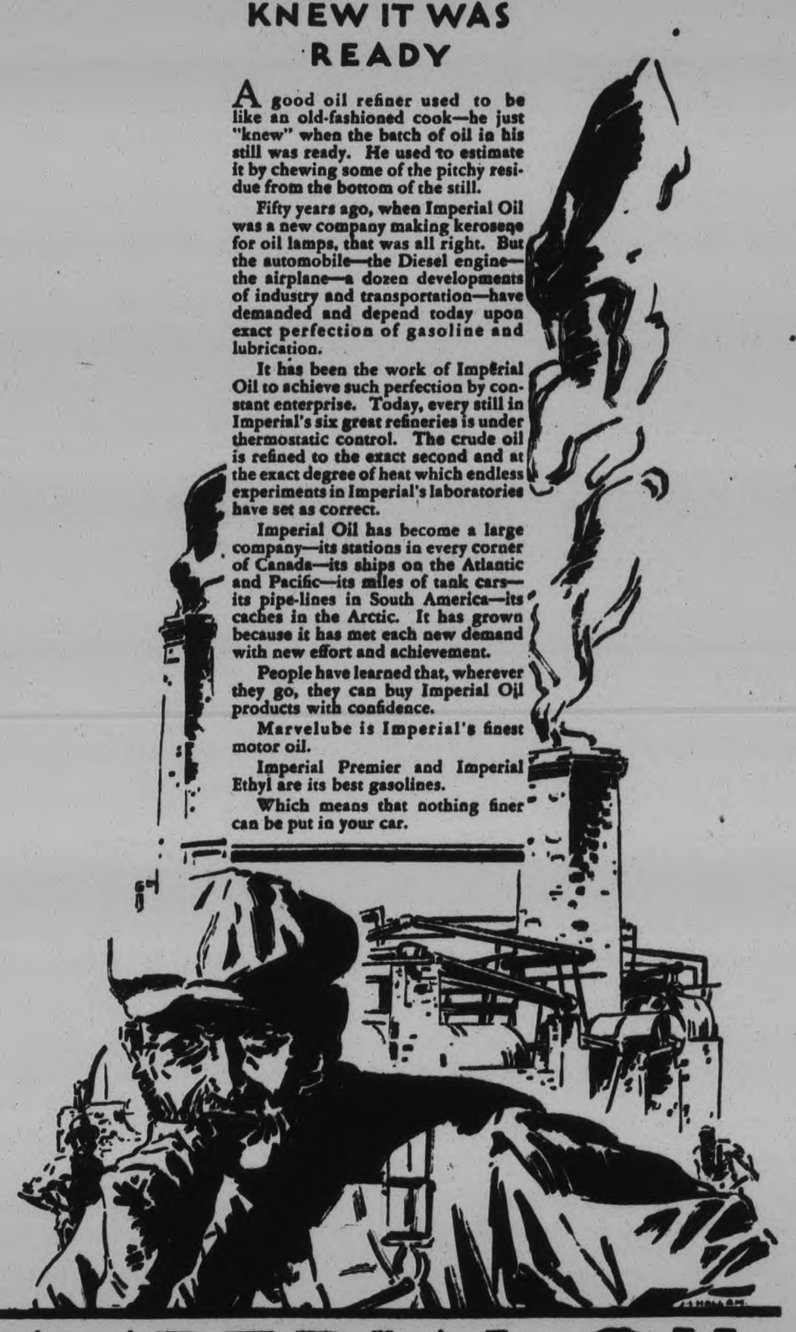

IMPERIAL OIL PRODUCTS

ALWAYS SO MUCH BETTER

IMPERIAL PREMIER GASOLINE
IMPERIAL ETHYL GASOLINE
MARVELUBE MOTOR OIL
POLARINE GREASES
IMPERIAL INDUSTRIAL LUBRICANTS

¶ *Imperial Oil Products Are Made in Ontario*

FOUNDED IMPERIAL 1880

DR. JONATHAN GOFORTH IS HEARD AT BIG CAMPBELLFORD RALLY

Work in Manchuria Outlined By Speaker, Who Gives Description of General Feng.

MRS. GOFORTH ALSO HEARD.

CAMPBELLFORD, May 27. (By Examiner Staff Correspondent.) — Featuring the two veteran missionaries from China, Rev. Dr. Jonathan Goforth, and his wife, Mrs. Goforth, St. Andrew's Presbyterian Church, Campbellford, was the centre of spiritual activity on Sunday.

In the afternoon, a mid-rally Sabbath School rally was held in the church, when scholars and ministers from Havelock, Keene, Warkworth, Burnbrae and Campbellford, joined in a mass service, in charge of W. A. Newcourt, superintendent of the Campbellford Sabbath School. The scripture lesson at this service was read by the Rev. Mr. Duncan, of Warkworth, and the devotional exercises taken by the Rev. D. A. McKenzie, of Burnbrae.

In a few brief words, the Rev. Dr. W. J. Mark, pastor of the church, introduced Dr. and Mrs. Goforth, and welcomed them to Campbellford.

Mrs. Goforth was the first to speak, outlining the early struggles of her husband and herself forty two years ago, when they first went to the mission fields. It was not until they had been in China some time, that they sought the vast stretch of land in the north, Manchuria, a country void of missionaries, and it was not until the overthrow of the Manchu dynisty in 1911, that the province really opened up for Christian work. Over its vast network of railways came peoples from other parts of China, who were breaking away from old associations, leaving their old gods behind them, and who were acceptable to the Christian teaching.

New Centres Opened.

The speaker went on to say that in the past three years, twelve new centers had been opened up in that section of the country that was served by the Canadian Presbyterian Church.

In conclusion, Mrs. Goforth urged upon all to seek to attempt great things for God in every sphere of life, and to live by God in a super-human way.

Dr. Goforth.

Dr. Goforth in his opening remarks, said that Manchuria was the finest agricultural country in the world, and the grainery of China, "There was no reason, he said, for millions of the chinese to be dying by starvation." He went on to say that the trouble in that country was caused by jealousy and quarelling. Of the central railroad system in Manchuria, is carried fifteen million tons of freight a year, with an increase of one million tons per annum.

Dr. Goforth went on to describe some of his experiences as a Christian worker in China, outlining many of the difficulties with which he had to contend. Among these was the feeling of hate, which was strong in the orient, especially among those who had suffered at the time of the Boxer rising.

Of the Church in Canada to-day, the speaker said that it greatly needed the spirit of God. That sin was rife in it, and that it was not facing up to the challenge of Jesus, and concluded by stating that, "If the Spirit of God came to us to-day, we would be appalled at the revealtions that would come from our high schools and other places."

A feature of this service was the presentation by Mrs. Goforth, of two books, one written by Dr. Goforth and the other by herself, to the Sabbath School library of St. Andrew's as a momento of their visit to Campbellford. These volumes dealt with their work as missionaries in the Orient.

The Evening Service.

At the evening service, a large congregation was present to hear Dr. Goforth give a personal description of the Chinese Christian General, Marshal Feng.

The speaker was introduced by Dr. Mark, who told how Dr. Goforth had received the call to Missionary work forty two years ago, while a student at Knox College, and had committed himself to the service of Christ. He had proved a persevering and true saint, and one who ranks with the worlds great missionaries who had blazed the trail for Christ.

Dr. Goforth said that General Feng was a man of 48 years of age, standing six feet one inch in height, and had become converted to Jesus at the age of 30. The awakening of conscience had come during the Boxer days, when as a soldeir he had gone to a place to massacre Christians. One woman had pleaded with the soldiers to kill her, and let her life be a redemption for the others. On another occasion, an American Presbyterian mission had been burned, and the people, which included many children, had gone to their death without a cry.

The religion that had impelled this sacrifice had so impressed Feng, that it proved the turning point in his spiritual life.

Before his convertion, he had been an ill-tempered man, who ruled his men by fear, but after he had embraced Jesus, his whole outlook on life changed, and he now rules his men by love, sharing their burdens and trials and living in sympathy with them.

Dr. Goforth described an occasion when he had been asked by General Feng to hold a mission for his troops. He told how on one day he had baptized over 500 officers and men, and how on the last day of the meetings, 960 officers and men were baptized, and 4,666 received the Holy Communion.

A Perfect Army.

Of General Feng's army, the speaker said that it had originally numbered 50,000. In his opinion, it was one of the finest armies in the world, for it took the Word of God as its guide. It was an army in which one never saw the men smoking, or drinking whiskey, and in which fighting was unknown. It was an army that marched onto the parade groung singing hymns.

Dr. Goforth spoke in defence of General Feng, against the many people who had said that he was a man who never stood by his friends. He thought a great deal of this was caused by the press, and asserted that the General was a man who always played the game. The only fault that people could bring against him was that he loved his people and his country more than his friends.

There had been a time, after his return from Russia, said the speaker, when Feng had been bitter toward the foreign powers, especially Great Britain. But this had been overcome, when he understood the motive that had inspired the Russians to instill into him Bolshevick tendencies.

"I believe that Feng is a Christian," said Dr. Goforth, "so go on praying for him."

Of the work in Manchuria, Dr. Goforth said that it was an area as large as Old Ontario, and that there were only three men and five women to carry on the work there among 30 million people." You have more ministers in Campbellford to serve you than there are out in Manchuria," the speaker said. He deplored the fact that the missionary giving was so small. Contributions for foreign missions amounted to a postage stamp a week, and it was impossible to think that the work of God could be done on that. But although the lack of finances had been a handicap, the preacher said that the needs of the workers had always been met by God. That although the increase in population of Manchuria added a further responsibility to the Christian workers, they had a great and abiding faith in God that He would not permit His work to suffer.

Dr. Goforth thought that the Christian Church in Canada was not accepting the sacred trust that had been given it, the obligation that imposed the preaching of the Gospel to all the world, and he hoped that the time would come when St. Andrew's Church would see fit to have its own missionary working in the mission fields of China.

Special music at this service was rendered by the choir, under the direction of the organist and choir master, Wm. A. Newcourt, with the rendition of the sacred solo, "Abide With Me," by Mrs. C. Milne.

WITTY KITTY

The girl-friend says that she notices that sinks are being made so they will hold a lot more dishes, since the "talkies" became so popular.

ARGUMENT

(Continued from page one)

of Canada were also Governor-General.

If Canadians believed in self-government for themselves, why not urge that there be self-government for India and other portions of the Empire, Mr. Woodsworth asked. The people of India should be given an opportunity to work out a system of self-government, he added.

J. T. Thorson (Lib., Winnipeg Centre) believed that under the new arrangement, Canada would have the right to abolish appeals to the Privy Council. Whether this course be wise was a matter of opinion. The doctrine of the sovereignty of the Parliament of Great Britain over the Dominion was conflicting with equality of status, he asserted.

E. J. Garland (U.F.A., Bow River) agreed with the stand taken at the conference by Hon. Ernest Lapointe and with its recommendations.

Bennett Recalls Canadian Part.

Hon. R. B. Bennett wondered why an endeavor should be made to have the people of Canada believe they had suffered untold wrongs and must now rise up and seek redress. Why should such an impression be given the British Isles? He went on to recall what the British Isles had done for Canada. It was to the Canadians who fought and died in the Great War that credit should be given for the present status of the Dominion, Mr. Bennett continued.

So far as the recommendations related purely to domestic affairs, Mr. Bennett approved of them. He objected to an insinuation that the Liberal Party was responsible for every move in the direction of equality of status. If some members felt called upon to object to some of the changes proposed, it was not that they opposed equality.

Having achieved equality, the next step was to consolidate the Empire, Mr. Bennett concluded by saying. This could not be brought about by cutting asunder existing bonds without the substitution of alternatives.

The U.S. Bureau of Fisheries ship Brant is protecting the fur-seal herd of the Pribiloff Islands, on its migration northward.

HERE IS A SPECIAL INVESTMENT!

The "Special Investment" Policy of the Excelsior Life will return to you every dollar you have paid in, at end of 21 years, plus dividends, and will provide insurance protection as well.

THE EXCELSIOR LIFE INSURANCE COMPANY

HEAD OFFICE - TORONTO

A. J. McClellan, Manager Central Ontario, Peterborough, Ont.

Please send rates and details of your Special Investment Policy.

Name.....

Address.....

Occupation..... Age.....

SIX DEAD BODIES VIEWED BY JURY

(Continued from page one)

swoop. The youngest of them had died in the local hospital at 10.20 a.m. Dr. T. C. Lapp, the coroner, turned down the small white sheet from the upper part of the nude body as it had come from the hospital cot to indicate some of the mortal injuries. The only apparent wound was the flattened nose of the little fellow, and clotted blood about the mouth. But like the others whose face bore only minor marks, bruises and cuts, the little boy's body was broken within, double fractures of bones, and internal injuries that required no probing.

These Johnstons had paid a terrible price for their holiday trip to Montreal where there had been a happy family reunion over the week end. The dead are James H. Johnston, I, and his wife Kate. They were the grandparents; both in their fifties. Also James H. Johston, II, and his wife Helen; both in the middle twenties. Then their children, James H. Johnston, III, three years old, and finally Bobby, the baby of eighteen months.

The seventh occupant of the car was Robert Johnston, 20, a son of James H. Johnston, I, and brother of James H. Johnston, II.

Thirteen In the Party

Thirteen persons comprised the entire family group who left Hamilton for the Montreal trip. In another automobile were Robert C. Culley and his wife and their son, Robert Culley, 3; and George Slinn and his wife and their son, Reta Slinn, 7. The two women in this car are daughters of James H. Johnston, Sr. The family reunion in Montreal was at the home of another daughter, Mrs. A. L. Ellam. And they travelled seven in one car, and six in the other.

At the home of the senior Johnstons Monday morning was another son, Frederick. When the shocking news was broken to him at an early hour he sobbed: "They shouldn't have gone. It seemed that they were not supposed to make that trip. Mother wanted for weeks to visit my sister in Montreal, but they did not have enough money for the gasoline. They all put their money together this week end, and left. I did not have enough to buy gasoline for my car, or I would have gone too."

He was the only adult of the Johnston family left at home. He had risen early, expecting the others home in time for work.

Strong Family Spirit

They may have had to scrape together and pool their resources for the long trip from Hamilton to Montreal, just ordinary working people like so many who barely make both ends meet in their desire to snatch some small share of the universal pleasure of motoring, but apparently the Johnston tie must have been a strong and vital sentiment. If there were no other evidence of this bond it is found at least in the common name of those three, the grandfather, the father, and the little lad, each and all of them James H. Johnston.

This element of the tragedy, apart from all its distressing features, accentuated its poignancy, and quickened the sympathy and deepened the gloom which pervaded this town all day Monday.

Robert Only Survivor.

The only survivor of the Johnston car is Robert, 20, a younger son of the senior family, who is painfully but not seriously injured.

"I expect he will be able to leave the hospital in a week or ten days," Dr. Lapp told the silent jurors after they had returned upstairs from the awesome sight in the cellar.

To The Examiner Dr. Lapp said that the bodies had been strewn along the north side of the railway at uniform, even-paced distances as if they had been automatically tossed out of their car at regular intervals as it was borne up the track on the pilot of the light engine, which was on its way from Belleville to Oshawa without so much as a van behind it.

"Robert was able to tell me," Dr. Lapp continued, "that his only impression of the accident was a sudden awareness of the glare of the headlight of the engine, and then a blank in his memory until he found himself lifting his father's head onto a cushion."

Car A Complete Wreck

Provincial Constable W. J. Carey of Cobourg told The Examiner that the accident occurred at 3.50 a.m., about that twilight, crepuscular hour of approaching day when the birds begin their matins.

"When I got there the bodies were lying where they had been thrown", Constable Carey said, "and there seemed to be the same distance from one to the next one. The engine was still where it had stopped, and the car was in front of it all twisted up like a ball of junk metal. That was 695 feet from the highway crossing. We thought at first that the baby Bobbie was dead, but when we turned him over we found there was still life, and believe me that ride to the hospital was the fastest I ever tried."

Railways Close Together

Where the accident occurred both the C.N.R. and C.P.R. cross the highway at an oblique angle, and not at right angles. Both the engine and the automobile were going west, and for some distance east of the crossing the railways and the highway are almost parallel. About two or three car lengths separate the railways, which are guarded by gates. However, the gates were broken several weeks ago by a truck crashing through one side of them, and the gatemen flagged traffic while repairs were being made.

Culley's car had crossed the railway and came on into Cobourg unaware of the shocking accident, and also without having seen any sign of the engine, which had been far down the tracks and out of sight behind them. David Swan, the night watchman at the gates, is said to have signalled with a lantern as the Johnston car approached. Looking toward the east Swan could see the lights of both the engine and the automobile. James Johnston, Sr., was at the wheel of the car which is said to have stalled on the track as it drew near Swan with his lantern, and with the C.N.R. engine about twenty-five feet away.

None of the bodies was mangled or torn, but death to the adults was virtually instantaneous.

Smith Township Board Of Health Meeting

A meeting of the local Board of Health for Smith township was held in Dr. J. A. Morgan's office on Friday.

Those present were: M. H. O. Dr. J. A. Morgan; reeve, Henry D. Coons; deputy reeve, Gordon Fitzgerald; secretary, Percy T. Udy.

Dr. Morgan reported that all the schools in the township except Nos. 7 and 12 had had the children inoculated with toxoid. It was moved by Dr. Morgan and seconded by G. Fitzgerald that the local Board of Health recommend to Smith council that a charge of $27.40 be made on each school section treated with toxoid to cover the cost of inoculating the children.

The Board of Health requested that an investigation of the closets in Chemong Park be made noting whether they are pit, box or chemical closets and that a report of their classification and condition be sent to the local Board of Health.

The meeting then adjourned to meet on the call of the chair.

STIRLING

STIRLING, May 27 (Examiner Correspondence). — Farmers report the completion of the seeding for 1930 except in low lying land. The soil worked first-class this spring and a rapid growth is now a pleasure to behold. Potato planting is in order, with seed at $2.75 to $3.00 per bag, and not very plentiful at that, of the home-grown article. Corn growing is practically barred on account of the increased condition of the corn-borer pest. Meadows are looking fine and a good crop of hay is assured if the frost does no damage within a few days.

Mr. A. C. Connor, who has owned and operated the Red Chain Store here since its inception has disposed of the grocery business to Mr. J. H. Gehan, who has been manager of the store since its starting here, and the bakery in connection with the store is to be controlled and run by Earl Fox, who has been in charge of that part of the business for the past two years. The public are assured good service by these enterprising young business men.

J. B. Belshaw has purchased the residence of the late Mrs. Gordon, and is having the interior completely modernized with furnace, hardwood floors, etc.

Messrs. H. C. Martin, insurance agent, and C. B. Bastedo, solicitor, have opened an office in the basement of the Public Library until their building on Mill Street is repaired.

The Women's Institute sponsored a miscellaneous shower on Saturday afternoon for Mr. and Mrs. Hiram Ackers, who lost everything in last Monday's fire. In the evening another shower was given by the L.O.B.A. when numerous useful articles were contributed to their needs.

CATTLE, GRAIN, PRODUCE

CHICAGO GRAIN

CHICAGO, May 27.—Biggest export clearances of breadstuffs from North America that have been witnessed in a long while led to a sharp advance of wheat values yesterday. There were also advices that the 1930 wheat crop of Italy is 60,000,000 bushels short of last years' total, and that in Saskatchewan widespread crop damage has resulted from high winds and soil drifting. Uneasiness regarding the outlook for the new winter wheat crop in Illinois was also a bullish factor.

Closing quotations on wheat were strong, 1⅞c to 2⅞c a bushel higher than Saturday's finish. Corn closed ⅛c to ⅝c up; oats, ⅜c to 1⅝c advanced, and provisions unchanged to a rise of 20c.

MONTREAL, May 27. — Butter prices to the retail trade were reduced one cent per pound in Montreal yesterday. Solids were quoted at 31c per pound, and prints at 32c per pound in wholesale channels for large lots. Eastern Townships No. 1 pasteurized was sold at 29c per pound. New Zealand butter was quiet, with asking prices around 30c per pound. Receipts were 1,474 boxes.

Cheese ruled about steady, with little business done. Receipts were 1,564 boxes.

Fresh seconds eggs were reduced one cent per dozen to retailers. Other lines were unchanged. Receipts were 3,912 cases.

Prices for both old and new potatoes were reduced. New Carolina No. 1 potatoes sold to jobbers, off track here at $8.75 per 150-pound barrel. No. 2 grade went at $6.50. Old potatoes were quoted, per 90 pounds in bulk, at $1.70 to $1.80 for New Brunswicks, and $1.60 for Quebecs.

TORONTO LIVESTOCK

TORONTO, Ont., May 27.—(C.P.)—Cattle trade on the Toronto Livestock Exchange opened slow with prices holding steady on all grades. Good to choice butcher steers brought $10 to $10.50. Choice to fresh cattle sold up to $12. Good butchers cows brought $6 to $6.50. Milkers and breeders were steady at $120 for top.

Calf trade opened steady at $11 to $12 for choice, with common downward to $7.50.

Hogs unsettled with packers bidding $11 f.o.b. for bacon or $12.25 off car.

Good yearling lambs sold up to $13 cwt. With spring lambs up to $14 each. Sheep steady at $7 cwt. for the best ewes.

TORONTO, Ont., May 26.— Cattle receipts for over the week-end at the Toronto livestock exchange totalled 2115 cattle; 796 calves; 450 hogs; 278 sheep.

Quotations

Heavy beef steers, $10 to $10.75.
Butcher steers good to choice, $10 to $11.75.
Butcher steers, fair to good, $9.50 to $10.
Butcher steers common to fair, $9 to $9.50.
Butcher heifers, good to choice, $10 to $10.50.
Butcher heifers, fair to good, $9.50 to $10.
Butcher heifers, common, $6.50 to $9.50.
Butcher cows, good to choice, $7.50 to $8.50.
Butcher cows, fair to good, $6.50 to $7.50.
Canners and cutters, $3 to $5.
Butcher bulls, good, $7.50 to $6.25.
Butcher bulls, fair, $7 to $8.50.
Bologna, $6.25 to $6.75.
Feeding steers, good, $9 to $9.50.
Feeding steers, fair, $6.50 to $9.
Stockers, good, $6.50 to $9.25.
Stockers, fair, $7.50 to $6.50.
Milch cows, choice, $60 to $110.
Springers, choice, $90 to $120.
Calf receipts, 947.

Quotations

Good to choice, $10.50 to $12.
Medium and heavy, $7.50 to $10.
Grassers, $6.50 to $8.
Hog receipts 505.
Sheep receipts, 635.

Quotations

Good ewe and wether lambs, $12.50 to $13.
Medium, $11.50 to $12.50.
Bucks, $9.50 to $10.50.
Culls, $9 to $11.
Good light sheep, $6 to $7.
Heavies and bucks, $5 to $6.
Culls, $3 to $5.

TORONTO PRODUCE.

Toronto, May 27. — The local butter market was called "better" by some dealers and "steady" by others yesterday, but there was a firmer tone apparent and prices to shippers were slightly better at 28½c to 29c for No. 1 Ontario and 27½c to 28c for No. 2. Buyers were not any more anxious than previously to bid on fodder butter but the "all-grass" product which is becoming steadily more plentiful found a fair sale at the prices mentioned. There was no New Zealand offered and holders were evidently waiting for a more favorable market for their higher-priced supplies. Quotations to the retail trade were down another cent yesterday and they were offered No. 1 at 33c and No. 2 creamery at 31c.

Cream.

Churning cream prices also dropped and country shippers were offered 31c to 32c for special; 30c to 31c for No. 1 and 27c to 28c for No. 2, f.o.b. country points. This meant one cent less to shippers than previously offered by the large creameries.

Cheese.

There was a slightly better trade in cheese and some "sellers" reported good sales at 17c for new large; 17¼c for new twins, and 17½c for new triplets. Prices to the retail trade were unchanged at 18½c for new large; 18 3-4c for new twins, and 19c for new triplets. Old cheese was being sold at steady prices.

Eggs.

The egg market was weaker and prices to country shippers for ungraded eggs delivered, cases returned, were 28c for extras; 26c for firsts, and 23c for seconds. This was a drop of one cent. Dealers' prices for graded eggs, free cases, were also easier and they offered extras for 30½c to 31c; firsts, 28½c to 29c, and seconds 25½c to 26c. Receipts have been falling off a little but storage needs have been nearly satisfied and so egg prices have reached the usual level for this time of the year. Dealers have not received any of the supplies at the new low prices and the quotations to the retail trade remained unchanged at 35c for extras, in cartons; 33c for extras, loose; 31c for firsts, loose, and 28c for seconds, loose.

Potatoes.

The wholesale potato market showed an easier undertone but with the prices steady. New Brunswicks were quoted at $2.15 in bags and $2.05 in bulk, and Prince Edward Island Cobblers were $2.15 and Mountains $2.25. Lower prices were expected on to-day's market.

WINNIPEG GRAIN.

WINNIPEG, May 27. — Gains of about 2 cents were recorded by wheat on the Winnipeg Grain Exchange yesterday, the market closing very close to its peak. Opening fractionally higher, values were pushed upward on the strength of improved exports from North America and a more promising outlook in the foreign business.

Continental interests were prominent in the wheat pit from time to time and buying was on a liberal scale.

Interest in cash wheat was indifferent except for durums. Spreads were unchanged. Cash interest in coarse grains was light. All commodities advanced slightly in sympathy with wheat.

Futures:

Wheat—	Open	High	Low	Close	Prev. Close
May	1.09⅝	1.11¼	1.09⅝	1.11¼	1.09⅛
July	1.10⅞	1.12¾	1.10⅞	1.12¾	1.09¾
Oct.	1.13	1.14½	1.13	1.14¼	1.12⅝
Oats—					
May	0.49⅞	0.50⅝	0.49⅞	0.50¼	0.49⅛
July	0.50¼	0.51⅛	0.50½	0.51	0.50⅜
Oct.	0.46⅜	0.47⅝	0.46⅜	0.47⅛	0.46⅛
Barley—					
May	0.44⅝	0.44⅞	0.44⅝	0.44⅝	0.44
July	0.46	0.46½	0.46	0.45⅝	0.45⅝
Oct.	0.49⅛	0.50	0.49⅛	0.50	0.49½
Flax—					
May	....	....	....	2.20	2.14
July	2.18	2.21	2.18	2.20½	2.14
Rye—					
May	....	....	....	0.63	0.61½
July	0.63¾	0.64¾	0.63¾	0.64¾	0.63¼
Oct.	0.67½	0.68¾	0.67½	0.68¾	0.67

Cash prices:

Wheat — No. 1 hard, $1.11⅛; No. 1 Northern, $1.11⅛; No. 2 Northern, $1.09⅛; No. 3 Northern, $1.07⅛; No. 4, $1.03⅜; No. 5, 96c; No. 6, 79½c; feed, 70½c; track, 1.11⅛; screenings $1.00 per ton.

Oats — No. 2 C.W., 54⅝c; No. 3 C.W., 47⅝c; extra No. 1 feed, 47⅝c; No. 1 feed, 46⅜; No. 2 feed, 39⅝c; rejected, 31½c; track, 50⅝c.

Robt. Fair & Co. Ltd.

Wednesday Sale of Coats at Reduced Prices

Dressy Coats in broadcloths and tricotines; Sports Coats in coverts and tweeds. Many fur trimmed; others smartly self-trimmed. Misses' and women's sizes in the group. Wednesday special ..... **20% off**

Attractively Priced Summer Frocks

Summer Frocks in a large range of dainty styles and fabrics. Printed crepes, voiles, chiffonettes, tricochenes and novelty fabrics in dotted, figured and floral designs. Numerous attractive styles in coat effects, boleros and capelets, in sleeveless or long sleeve styles. Sizes for misses and womens, 14 to 20 and 34 to 44. Ranging in price from, each ..... **$3.69 - $16.95**

Knitted Suits, for business, sports and street wear. Fine Botany wool and wool and rayon weaves. Two and three-piece styles, in a wonderful range of shades. Prices range from..... **$6.95 to $21.50**

Dimity Gowns, slip-over style, short kimona sleeves, with shirrings and applique trimming. A range of pretty Summer shades. Specially priced at, each..... **69c**

Cotton Wash Frocks, in printed dimities, voiles, broadcloths and prints. Various attractive styles with frills, flares, pleatings and bolero effects. Sizes 14 to 40. Specially priced from, each..... **$1.15 to $1.95**

Dimity Slips, hemstitched opera top style, in all colors. Sizes 34 to 44. Each..... **69c**

Worth While House Furnishings Offers

RAG RUGS, 39c EACH

Reversible Rag Mats with popular hit-and-miss design, with figured band borders and fringed on both ends. Size 24 x 48 inches.

FRILLED CURTAINS, $1.79 PAIR

Made if best quality marquisette with colored dots or figures in shades of rose, blue, yellow or green. Neatly ruffled on sides and bottom. 2¼ yards long.

GRASS RUGS

Grass Verandah Rugs in oval design, with stencilled floral and modern effects. Ideal for verandahs, porch or Summer home.
Size 3' x 6'. Each 79c
Size 4' 6" x 7' 6". Each ... $1.35
Size 6' x 9'. Each $2.35
Size 8' x 10'. Each $4.50

LINOLEUMS, 85c SQ. YARD

Dominion Linoleum with all-over floral and block patterns. Just the right floor covering for bathrooms, kitchens and dining-rooms. Comes in 2, 3 and 4-yard widths.

FELTOL RUGS

Feltol Rugs are most serviceable for dining-room, bedroom or kitchen. Choice of block and floral patterns.
Size 6' x 9'. Each $4.50
Size 7' 6" x 9'. Each $5.50
Size 9' x 10' 6". Each $7.50
Size 9' x 12'. Each $8.50

AXMINSTER RUGS

Seamless Axminster Rugs with deep rich pile, with floral and modernistic designs. Suitable for most rooms.
Size 27" x 54". Each $3.95
Size 36" x 63". Each $5.95
Size 4' 6" x 7' 6". Each .. $14.50
Size 6' 9" x 9'. Each $25.00
Size 9' x 10' 6". Each $39.50
Size 9' x 12'. Each $45.00

Smart New Dress Materials

54-Inch Flannel, first quality. A range of good colors. Regularly sold at $1.59 yard. Sale price Wednesday, yard..... **$1.00**

Flat Crepe, featured in effective tweed and floral combinations and smart colorings. Priced from, per yard..... **$2.50 to $3.95**

Printed Voiles, in soft pastel shades, with spot or floral designs, 36 inches wide. Yard..... **75c**

Tubfast Prints, smart designs and colors. Suitable for dresses, suits, coats, etc. 36 inches wide. Priced at, per yard..... **35c**

Tubfast Lintan, a fabric very similar to linen, in shades of mauve, green or blue. Just the material for sports frocks or jackets. 36 inches wide. Special Sale price, per yard..... **40c**

Smallwares at Small Prices

Pure Silk Hose, in many popular shades. They are in the seamless foot. Special, pair..... **$1.00**

Children's Socks, in many pretty shades as blue, rose, sand or peach. Pair..... **50c**

Children's Fine Ribbed Cotton Hose, splendid wearing quality. Per pair..... **25c**

"Kayser" Chamoisette Gloves, in a variety of shades and styles. Ranging in price from, per pair..... **42c to $1.50**

Ladies' Pink Brocaded Brassieres, good width and all sizes. Priced at, each..... **39c**

"Kleinert's" Dress Shields, in silk and feather-weight nainsook covered. Sizes 2 and 3. Priced at, pair..... **45c and 50c**

"Corticelli" Bias Tape, double fold, in an extra fine lawn. Guaranteed fast for washing. Six yards on a card. Priced at, card..... **15c**

Special Line of Ladies' Boneless Corsellettes, in pink swami silk. Very nice for the warm weather. Priced, per pair..... **$4.75**

Good Selection of Corsets and Girdles, in all the leading styles and materials to suit all figures. Ranging in price, pair..... **98c to $5.00**

Linens Underpriced for Wednesday

Hemstitched Pillow Cases, sizes 40 and 42. Made from fully bleached Wabasso cotton. A wonderful quality for the price, each..... **25c**

English Table Damask, half bleached, in diced patterns, 54 inches wide. Strong, durable quality. Regular price, 50c. Special Wednesday, yard.. **39c**

Hemmed Sheets, size 72 x 90 inches, pure white bleach and good quality. Actual value, $1.39 each. Wednesday Sale price, each..... **$1.10**

English Sheeting, 72 inches wide. One of Ryland & Son's best qualities. A pure white bleach and a wonderful quality. Regular price, 75c yard. Wednesday special, yard..... **65c**

The Examiner

The Examiner is a member of the Audit Bureau of Circulation.

The Daily Examiner, published every lawful evening by The Peterborough Examiner, Limited. Office: 416 George Street. $6.00 per year, delivered in City; out-of-town subscribers, by mail, $6.00 a year.

The Weekly Examiner, published every Thursday. Subscription price, $1.50 a year.

U.S. REPRESENTATIVES

Special U.S. Representatives—W. B. Stockwell, 629 People's Gas Building, Chicago, Ill.

New York—Chas. F. Miller, 220 Fifth Avenue.

Advertising Rates on Application.

S. M. GLOVER, Managing Director.

'PHONES—Editorial 1601; Business Office 1600. Private Branch Exchange to All Departments.

TUESDAY, MAY 27, 1930

COMPENSATION SHOULD BE GIVEN.

The Examiner in expressing the hope that the Federal Government will see its way clear to providing financial compensation for Lionel Fontaine and Ernest Lacasse the two Ottawa youths who were wrongfully imprisoned on a charge of robbery under arms, is voicing, it believes, the opinion of the majority of the people of this country.

These two young men, who were steadily employed before their arrest, have spent seven months in the Portsmouth Penitentiary.

It has transpired since their trial and conviction that they were innocent of the offense charged and two other men have pleaded guilty to the hold-up and are now serving sentences for the crime for which Fontaine and Lacasse were originally sentenced.

These victims of a mistake on the part of the legal machinery of this country may not have any legal claim for redress, but most certainly there is a moral claim that should be recognized and acted upon by the authorities.

Pecuniary damages may not adequately compensate them for the seven months spent in penitentiary, but at least would give them a chance to re-establish themselves as useful members of society.

It seems a crying shame that men who have had to suffer over half a year's imprisonment for a crime they did not commit should be released under the same conditions as convicts who have served their term.

PENSIONS FOR THE BLIND

The Canadian Federation of the Blind, which now includes branches in Edmonton, Winnipeg, London, Hamilton, Toronto, Ottawa, Montreal, St. John and Halifax has issued a special number of its official journal which contains a large amount of most interesting material dealing principally with the efforts that have been made by the Federation to secure Government pensions for blinded Canadians.

Most impressive perhaps of all the information contained in this well prepared special issue are the extracts from hundreds of letters from blind people recently received by the Federation which unmistakably reveal the fact that throughout Canada the majority of those who have lost their vision are dependent upon others for support and that many of them are in dire distress.

These human interest documents cannot fail to arouse the compassion of all who read them and to quicken the demands that the state do something to make the lot of blinded Canadians more comfortable.

Many countries including Great Britain, Australia, New Zealand, Germany and Sweden already provide pensions for the blind; it would seem that Canada, young, virile, progressive, rich country as she is, should not fall behind the procession in this respect.

BOOSTING CANADIAN PRODUCTS

Proof of how extensively the Empire Marketing Board is advertising Canadian products in Great Britain was received by The Examiner yesterday in a photograph of the Board's latest Canadian poster frame set now appearing on special frames in London and nearly five hundred other cities and towns in the "Old Country."

The set consists of five posters. A Canadian apple orchard in flower and a ship for Canada under construction in a United Kingdom shipyard are the subjects of the first and fifth.

In the centre all maps of the United Kingdom and Canada drawn to scale.

To the right and left are smaller posters showing barrels of Canadian apples being unloaded at the docks and a customer inspecting a display of Canadian food products at a grocer's shop.

"Wise shopkeepers stock Canadian produce; good housewives buy it" is the slogan of this particular advertising scheme which also points out the fact that bigger purchases of Canadian products will result in bigger orders for British factories.

The legend over the whole series of posters reads: "Empire Buying Makes Busy Factories" and on the centre panel the idea is again driven home with this message: "Every time you buy Empire produce you help the Empire to buy the goods you make at home."

GOOD ADVICE.

"While the winning of public opinion to the side of prohibition is an ideal to be aimed at, the immediate issue is the sobriety of the people, a task to which the prohibitionists must devote themselves with a good deal more diligence and discretion than they have recently shown if their cause is to prosper. May we humbly suggest that a serious attempt be made to co-ordinate the temperance forces of the Province in an honest effort to bring about by the creation of a genuine temperance sentiment, especially among the rising generation, a gradual reduction each year in the amount of liquor consumed, irrespective of what the law may be, to the end that when the time comes that prohibition is again adopted as a measure of public policy it will be with a moral backing that will ensure its permanency."—Farmers' Sun.

The above, from the official organ of the United Farmers of Ontario, a paper that has consistently advocated the cause of temperance in Ontario, is sensible advice that should receive the earnest consideration of temperance organizations.

While prohibitionists are confining their activities largely to attacks on the present system of Government control, they are wasting time that could be used to much greater advantage, as the Sun points out, in building up a genuine temperance sentiment in the Province.

Government control is the law of the land, and the temperance organizations would be showing commendable wisdom in recognizing that fact and fitting their campaign into the existing scheme of things instead of attempting to restore a system that the majority of the people of Ontario have condemned.

The Sun shows the right way.

If a temperance sentiment that will be reflected in a reduction in the consumption of liquor is developed there is a chance that eventually public opinion will work round to the point where a prohibitory law will have sufficient backing to make it a reality instead of a sham.

MUNICIPAL FOREST RESERVE.

(From the Kingston Whig-Standard)

The honor of establishing the first municipal forest reserve is stated by the Montreal Star to belong to a municipality in the Soulanges County of Quebec. This is incorrect; it belongs to Norfolk County, Ontario, and was started about six years ago. We have noticed that several other municipalities have followed this example in other parts of Ontario, but not so many as ought to have done so. This does not remove any credit which is due to the Soulanges County for its progressive work, which may induce other municipalities to start these forest reserves.

We notice that Dr. J. B. Reynolds, who was a former principal of the Ontario Agricultural College, has been urging the farmers of Ontario to plant wood lots on the waste lands of their farms which are suitable for nothing else. He has not been content with giving this advice, but has applied it to his own farm near Port Hope where he has planted 6,000 seedlings. He has chosen those which he calculated will have a certain market value in twenty years, and in forty will have a very considerable value.

It stands to reason that as he has done this that not only could farmers follow his example but municipalities as well. By doing so the latter could provide in time a permanent revenue, as, of course, seedlings would replace the trees which are cut down, and not only that, they would be providing steady employment for a certain number of men.

There is the further inducement that the seedlings practically cost nothing when supplied from the Ontario nurseries, while advice in the planting and care of them is given free of charge.

DEVELOPING TOURIST TRADE.

D. M. Marvin, of Montreal, one of Canada's most prominent economists, in an address to the annual meeting in Ottawa this week of the Canadian Political Science Association, made some very definite and practical suggestions to Canadian retail storekeepers regarding the enormous and rapidly growing tourist traffic from United States to Canada. Mr. Marvin suggested that luxury products of small bulk which are not manufactured in Canada should be imported and sold by retailers to foreign tourists who eagerly seek souvenirs and presents for friends to be distributed on their return home.

Mr. Marvin gave specific instances of how this trade could be developed to the advantage of Canada in view of the great difference in the tariff rates of United States against such importations from abroad, and the rates which obtain in Canada. This difference, he claimed, provided a big margin within which retailers could sell at a profit to visitors.

Canadians were already beginning to profit by proximity to the wealthiest nation in the world, said Mr. Marvin. It was inevitable the tourist traffic would grow, and that the business he suggested would also grow. He claimed, however, that intelligent leadership could expedite its growth.

As an instance of what he had in mind Mr. Marvin mentioned jewelry, including card, cigarette and vanity cases. The United States tariff against these is 80 per cent., as against the Canadian tariff of from 20 and 22½ per cent. for Great Britain, to 30 and 35 per cent. for countries under the general tariff.

Roughly speaking, the same differential holds he said with regard to manicure sets, toilet articles and non-alcoholic perfumery.

Outlery from Great Britain pays a duty of 20 per cent. on importation into Canada. The United States duty is 45 per cent. Chinaware from Great Britain enters Canada duty free, but pays a 70 per cent. duty to United States.

"These tariff differentials are sufficient to warrant the belief that a substantial volume of trade can be built up in such articles," said Mr. Marvin, "especially if it were made more generally known among tourists that they can take back with them to United States goods to the total value of $100 without paying customs duty on them."

It was pointed out by Mr. Marvin also that Canadian duties on laces range from 25 to 35 per cent., as against a 90 per cent. rate into United States.

The articles mentioned are used only as typical of the possible trade to be developed with tourists.

As emphasizing the enormous possibilities in the development of such trade the Dominion Bureau of Statistics bulletin of March 10, 1930, showed that four and a half million autos from United States entered Canada in 1929, representing probably 16 million tourists, not including those who came here by ship, rail and ferry.

The Dominion bulletin estimated that the expenditures of foreign visitors totalled more than 300 million dollars, or more than treble the total of seven years ago, when the estimate for 1922 was 91 million dollars.

Mr Marvin quoted from an address recently delivered by C. E. Neill, vice-president and managing director of the Royal Bank of Canada, in which the latter said:

"This annual migration presents an unparalleled opportunity for increasing our trade. As yet there has been no concerted effort to build the tradition that there are purchases which can be made in Canada more advantageously than in the United States. It is estimated that in France the amount of sales to each visitor averages $750. If we could make purchasing in Canada sufficiently attractive so that the average value of the merchandise taken out of the country amounted to only one-tenth of this sum, it would make a difference of more than one billion dollars a year in our trade."

Importers in Canada were urged to search the markets of the world for special attractions to display in their store windows and thus help to make shopping an additional inducement to draw tourists to Canadian cities.

It was pointed out, of course, that luxury articles of small bulk such as have been referred to would be such as were not made in Canada and could therefore arouse no protest from Canadian producers.—Ottawa Journal.

EDITORIAL NOTES AND COMMENT.

The attempted assassination of the Prime Minister of Malta will doubtless be described by the Toronto Star as a Maltese double-cross.

The Y.M.C.A. campaign is close to attaining its final objective. If you have not yet subscribed your donation will help to put the drive triumphantly over.

Fireworks accidents throughout the country suggest the desirability of a more effective control of the sale and handling of those dangerous explosives.

Don't forget this is Clean-up Week. The cool weather provides a good chance to carry out the necessary work in comparative comfort.

A Thought

DIFFERENCES

The love of the human race is increased by their individual difference, and the unity of the creature, made perfect by each having something to bestow and to receive, bound to the rest by a thousand various necessities and various gratitudes; humility in each, rejoicing to admire in his fellow that which he finds not in himself, and each being in some respect the complement of his race.—Ruskin.

What To-day Means To You

"GEMINI."

If May 27th is your birthday, the best hours for you on this date are from 7 a.m. to 8.30 a.m., from 10 a.m. to 11:40 a.m., and from 11 p.m. to midnight. The danger periods are from noon to 1 p.m., and from 6 p.m. to 7 p.m.

On account of the astrological influences, this date is liable to be a purposeless time. It will be difficult to make decisions. When you cannot make headway, hold on. Guard against profitless quarrels.

The child born on this May 27th is apt to rely too much upon others, and will be unable to move forward spontaneously. It will be mentally sensitive, warmhearted, somewhat of a dreamer, and will merit popularity.

You are "Yesterday's" exact opposite in temperament and type of mind. You are not an original thinker, but you have a well ordered mind that within its well established limits knows every detail to its umpteenth decimal point. You know the value of slow motion, you do not hit with a battle-ax. Your imaginative powers are almost nil, but you do know your facts. You usually know just where you want to go, and for this reason you often have your quick-minded, quick actioned competitors beaten. Neatness and precision characterize your work, and there are no loose end floating gaily in the air, when your job is finished.

It is rather difficult for you to show any signs of demonstrativeness, although you inwardly have very deep feelings of affection. You are almost slavishly loyal, and you worship those whom you do love. It is not easy for you to take punishment and forgive. You must fight against becoming bitter towards your adversaries. Your daily work and your simple pleasures give you enough emotional stimulation, so that you are not looking for more artificial thrills. A routine life is one which you prefer. You detest changes, and you dislike having habits interfered with. You are very much of a home body.

(Copyright 1930, by the Bell Syn., Inc.)

OBJECTS TO JAPANESE RATIO.

WASHINGTON, D.C., May 26 (C.P.)—Admiral F. Hughes, chief of naval operations, said to-day before the Senate Foreign Relations Committee that he thought the ratio given Japan under the London Naval Treaty would be "detrimental" to United States interests.

He preferred more eight-inch gun cruisers than the treaty allowed, he said, and thought them superior to six-inchers.

Flies avoid rooms lit by yellow glass windows and dislike those with blue painted walls, declares an English expert.

"Too many girls," says flat-footed Florence, "buy shoes with the idea they will do in a pinch."—By Gettler.

APRIL ESCAPADES

By KATHLEEN NORRIS

(Continued from yesterday.)

CHAPTER XIX.

"Stay just where you are," Christopher said, quickly. "It's nothing—I'll see what it is!"

He went across the room, opened the outer door. The apologetic round face of Don Archibald, one of the guests at the recent dinner party, appeared in the opening.

"This is a hell of a time to come in!" young Archibald said, entering. His evening clothes were rumpled and dusty, his hands and face dirty. "I'm awfully sorry, Chris—" he said.

"But what a relief!" Mary Kate exclaimed, on a long breath.

"What's happened?" Christopher asked.

The caller flung himself into a deep chair, stretched a hand gratefully for the cigarette his host extended. Mary Kate subsided, panting into her own chair.

"I don't see how you dared open that door!" she said to Christopher.

"I knew it was some ass like this," Chris said. He and Don Archibald had been in Princeton together. They grinned amiably at each other.

"I'll tell you," Don said then, "I drove my own car down from San Francisco to Gordon's, do you see? And I started back about half an hour ago. Well, turning into the highway here, suddenly something gave a sort of click, and—I don't know what happened. But anyway, the steering gear's on the blink; the front wheels are at right angle, sticking out like that. I got out,—I've got a flash—and at first I thought 'd go to the, club. But it's dark as pitch over there nobody up, and I haven't any clothes, of course. They might have identified me, they might not! I was counting on hiking up to Gordy's, when I saw your light. I knew someone was up!"

"You had a fat nerve!" Chris said, amiably.

"I came up here into your patio. I thought you'd hear me falling around on the chairs."

"I'd have taken a shot at you," Christopher assured him. "I have a nice little gun upstairs here."

"Hear 'em talking about burglaries tonight?" Don asked.

"There's been a kind of an epidemic," the host said, with a nod.

Mary Kate sat in a high-backed Spanish chair, feeling suddenly weary and cold. The evening had gone flat. Neither of the men was taking any particular pains to include her in the conversation; they were talking to each other. Since Don Archibald had taken the chair opposite her own, and Chris had handed him his long glass, she might just as well not have been in the room.

Something in this casual disregard hurt her deeply. It was not that she cared about their talk, or wanted to be included in it. But it was puzzling that—after all the gayety and gallantry of their attitude tonight in Gordon Rountree's house, when she had queened it in ivory satin and pearls,—both seemed to have forgotten her. She was simply—not there.

It occurred to her, with sharp pain and resentment, that she had served her turn; Chris not only did not need her any longer, but he also no longer needed any pretense of curtesy toward her. His last words before Don had entered burned in her mind.

"My dear, if you knew the whole ridiculous story, you'd know that my people would simply rise in a mob, and slay us both!"

Uncomfortable, yet unwilling to seem dismissed by their mere manner, she sat on, pretending to listen to their casual talk, most of which was about golf, yachts, polo or poker, and so entirely incomprehensible to her. Mostly, she looked unseeing at the fire; now and then she glanced at one or the other as if amused.

"Why do you have to get to town to-night, Don?"

"Well, I don't, as a matter of fact. I've got an outfit at Gordy's and if you could run me up there—"

Chris looked an interrogation at Mary Kate. His eyes asked, "Shall I tell him?"

The color rose in her pale, tired face, and she returned a granite negative, in a brief shake of the head.

"I'm having the spare room replastered—" Chris began, "or I'd offer you a bed here."

"Oh, I'd have to have a change," young Archibald said.

"We've only got one extra room here, it's a little box of a place, really, except for the gallery," Chris pursued.

"Well done!" Archibald applauded, with a significant laugh. Mary Kate, with a sick plunge at her heart, saw that he knew.

"How d'you mean well done?" Chris demanded.

"Gordy told me. I congratulate you, Chris. It went over big!" the other man said. They stared at each other.

"Damn that old tattle-tale," Chris commented then, without resentment, indeed with a deep grin of amusement.

"It looked to me, and to Gordy, too, as if it had worked like a charm!" Archibald told him, admiringly.

Chris congratulated. Chris complacent. Herself having nothing to do with it—just the hired masquerader whose business was to do their will. Mary Kate's face burned. Her throat was dry and thick, she could not seem to get into the conversation.

"Well you see why I can't offer you the spare room," Chris said, shrugging, smiling.

"One never knows!" Archibald said, with a deferential little bow. They both laughed loudly.

"Well, of course there's nothing like being an optimist!" Chris observed.

"I think it was a grand thing to do," the other man said, with relish.

"The thing Don, is, did it work?"

"Did it work? Why, you heard the old girl saying that her daughter would marry a cousin, or someone, in Russia."

"It sounded good to me."

"Say, Chris—" drawled the younger Archibald, with a curious glance. "How far did you go with Marka, anyway? You seem to be a terror, with the gals."

And all the time she must sit there, drooping, pale, furious, listening helplessly, or slip away, dismissed like a servant, without farewells. To Mary Kate the night began to seem like a horrible dream.

"How long have you two known each other, anyway?" the caller presently asked.

His eyes were still only for Chris. But Mary Kate resolutely broke into the talk.

"We hardly know each other at all," she asserted, with a touch of hautighness.

"What?" Archibald said.

His lazy, insulting amusement again. It made her cheeks burn.

"Since Mr. Rountree told you anything at all," she said, with what dignity she could muster, "he might have gone a little further, and explained that this whole thing is a sort of joke—just a perfectly businesslike arrangement—" she stopped.

"Why certainly, what else could it be?" Don Archibald asked innocently, widening his eyes, assuming the air of a man who is trying to keep from laughing.

She hated him. She loathed him. She was too young, too inexperienced to extricate herself from this detestable position; she could only flounder helplessly, trying to be dignified, trying to keep the whole thing funny, bitterly hurt and ashamed in her soul.

"I hope I know a business arrangement when I see one," Archibald pursued modestly. "Only—" he added, with his characteristic guffaw, 'only I didn't know Steynes was such a good business man."

"Cut it out," Chris said briefly, with a little frown. But he was not really angry, not really concerned.

"I think now," Mary Kate said, trying for a dispasionate conversational tone, "I think now that it was a silly thing to do. And I know that my mother will be—or would be—"

It was no use. They were not interested in what she, or her mother thought. Indeed, in the wretchedly sensitive stage in which she suddenly found herself, she appreciated that both of them disliked the introduction on explanations, apologies. They belonged to a class that never explained or apologized.

"I was going to say that I have been Mr. Rountree's secretary for two years," Mary Kate said, coldly.

Archibald laughed again.

"And is that a long time for any girl to stay with Gordy?" he asked.

"Shut up, you ass," Chris said, smoking, grinning, staring into the fire. 'Going to play 'round to-morrow?" he asked. "How early would you play? I'm having a lunch here at about half past one. We'd have to begin about nine, wouldn't we?"

"It listens good to me. What's ter lock your hall door. There've women?"

"'Its a farewell to summer," Chris agreed, with a nod.

"They depart on Sunday."

Suddenly to her horror, Mary Kate knew that she was on the verge of tears. The fire upon which she fixed her look, danced and spit into arrows before her eyes.

Voice of the People

Letters to be printed in the Voice of the People column must be received at The Examiner Office on the day before it is desired to have them published.

OPEN LETTER TO E. A. PECK, M.P.

E. A. Peck, Esq., M. P.
Barrister, City.
Dear Sir:

You are reported in Friday's Examiner as stating that there are many features of the Dunning budget which you approve of and many of which you disapprove of. Would you mind letting the public know some of the items you approve of because they will then be able to judge the objections you have to the other items?

In view of the fact that you have received something like 30,000.00 for your public services, you will probably have no objection to giving the list of items which you either approve of or disapprove of in the Dunning budget.

Yours truly,
G. N. GORDON

ARTIFICIAL RESPIRATION

To the Editor of The Examiner:

We have had once again brought home to us the fallacy of any importance that the pulmotor has in resuscitation so far as electric shock or drowning are concerned. Every year lives are lost through the use of this apparatus on such cases. Why doesn't the medical profession come out and condemn its use? Take the case of the little 6-year-old boy drowned in Wallaceburg during the week-end. If this small body was immersed for 20 minutes, as the papers tell us, it is easy to see that any method would be hopeless, after considering how cold the water it at this time of the year.

I notice in a recent newspaper that a workman was electrocuted in Toronto and a pulmotor was used without success. The Hydro-Electric Commission does not allow the use of a pulmotor on any of its workmen who may have been shocked. Some one might ask: "When should a pulmotor be used?" It should only be used when a person is overcome with gas, smoke, etc., so it is in its proper place when in charge of the fire department or gas company. Even here its best results are obtained when used as an inhalator in conjunction with Shaffer's prone-pressure method of resuscitation.

Prof. J. R. Macleod of the University of Toronto (physiology) says no advantage is gained by using oxygen or carbon dioxide during artificial respiration or by administering heart stimulants. The only method to employ is the prone-pressure method. This should be kept up until the patient revives or until rigor mortis sets in, which may be from three to six hours. He is referring here to electrocution. Paralysis due to the shock may pass off during this time and if respiration has been carried out artificially during this period the patient will automatically take it up.

As regards drowning accidents, the victim, besides having his respiration stopped, has been robbed of nearly all his latent heat and steps should be taken to put this back. His blood is not charged with impurities and so does not require a pulmotor, but just persistent artificial respiration during a long period, as in electrocution. It should be noted here that there are no pulmotors equipped to last anything like this time. Hence, a number of lives are lost due to the fact that respiration (artificial) is not kept up long enough.

Dr. Yandell Henderson, Professor of Physiology, Yale University, sums the situation thus: "Even more important is the fact, demonstrated now by universal experience, that when apparatus is known to be obtainable it is sent for and the manual method neglected. Thus today the apparatus in public use is on the whole contributing very materially to decrease the saving of life."

Every able-boded person should become familiar with Shaffer's method of resuscitation. It should be taught in all our schools. In case of emergency the doctor should be sent for immediately while some one is performing artificial respiration. Remember, a doctor is only one person and it is impossible for any one to keep going long enough, so relays are required.

J. BARNES.

SEWER PETITIONS HEARD BY COUNCIL

By-law Passed at Regular Meeting of Tweed Village Council.

(Examiner Correspondence)

TWEED, May 27.—All members of the village council were present at a meeting held recently when petitions were presented, asking for sewers and water mains on Colborne street from Jamieson street to Spring street and on S. Victoria street from lot No. 14 to No. 53.

The clerk certified both petitions sufficient and the council went into a committee on by-laws. A by-law was introduced authorising the construction of sewers and watermains on the two mentioned streets under the local improvement act. These were passed, signed, sealed and numbered 340 and 341.

Several matters pertaining to waterworks were discussed after which the council adjourned.

W. A. Meets

The monthly meeting of the W. A. was held in the Guild Rooms when Mrs. Hayes presented an interesting report of the annual meeting held at Napanee.

The next meeting will be held in June.

CHINESE GOV'T FIGHTING HARD.

SHANGHAI May 26.—(C.P.)—The Natoinalist Government of China today was fighting with its back to the wall. Struggling with civil war in North China and harassed by bandit and Red armies in numerous provinces the government imperatively needed money for military operations while confronted with an economic crisis.

TRAIN KILLS BRAKEMAN.

KINGSTON, May 27. — (C. P.) — Herbert Sturgis, a brakeman on the Canadian National Railways, was crushed to death between two trains which were shunting to hook up to better make the steep grade between Kingston Junction and Kingston Mills early to-day. An inquest into the death has been ordered.

CROSSWORD PUZZLE NO. 1684 (Copyright 1930, by the Bell Syndicate, Inc.)

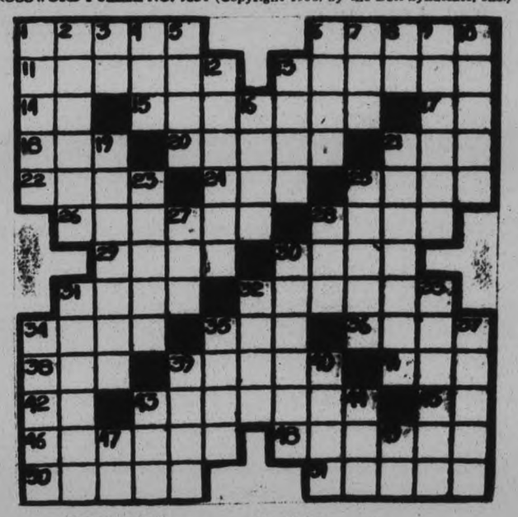

HORIZONTAL

1—First appearance.
6—Cripples.
11—Old name for Spanish peninsula.
13—Upright.
14—"Able seaman."
15—Sea god.
17—Therefore.
18—To pinch.
20—Backbone.
21—Brief slumber.
22—After a while.
24—To permit.
25—Recompenses.
26—To frown.
28—Clubs.
29—Falsehoods.
30—S. A-rican native.
31—Fair.
32—Measuring machines.
34—Old stringed instrument.
35—Grassy plain.
36—Soaks or steeps.
38—Poem.
39—Rings.
41—Rested.
42—Musical note.
43—Boat for temporary bridge.
45—Greek letter.
46—Boundaries.
48—Exchanged.
50—Examines closely.
51—Black.

VERTICAL

1—Moon goddess.
2—Receding.
3—Part of to be.
4—Vase.
5—Joins.
6—Solitary.
7—Scotch for one.
8—Pronoun.
9—Compositions.
10—Halts.
12—Fruit (plural).
13—To search.
16—Row.
19—To defile.
21—Characteristics (plural).
23—Racket.
25—Less colorful.
27—Moist.
28—Conjunction.
30—Enthusiast.
31—Pertaining to Hebrews.
32—Food.
33—Part of flower.
34—Lies at ease.
35—Part of telescope.
37—To examine carefully.
39—Kitchen vessels.
40—Painful.
43—To transfix.
44—To seize.
47—Mother.
49—To act.

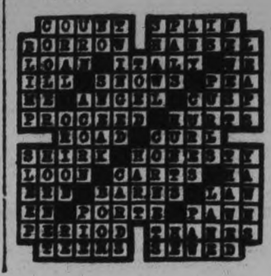

BRITISH AMERICAN OIL REGISTERS ONE-HALF POINT GAIN

TO-DAY'S QUOTATIONS

Closing Figures on Principal Active Stocks

Grain — New York — Mine — Canadian

Toronto Stocks

Supplied by
BIGGAR AND CRAWFORD
Peterborough

Complete to close, 3 p.m. E.D.S.T.

Comment on Morning Stock Markets over Biggar and Crawford wire:

Early strength in principal trading stocks in N.Y. was fairly well sustained throughout the first hour despite outbursts of selling in groups affected by uncertain business conditions. Steel, Westinghouse, Radio, Gas and American Can made new highs on the recovery while Int. Harvester and Case showed evidence of weakness. The volume showed a slight increase over Monday. Money renewed at 3 per cent.

Quietness reigned on the Toronto market this morning and trading in the leading issues was slow and price change narrow. The Oils advanced slightly led by Super-Test and B.A. Oil. The former was up 2 at $43 and the latter advanced to $20 under fair volume. — Biggar and Crawford.

	High.	Low.	Last.
Abitibi	1	..	..
Bell Telephone	151¼	151	151
Brazilian	50⅞	49½	49¾
Brit. Amer. Oil	20⅛	19¼	20¼
Building Prod.	24¼	..	..
Canada Brewers	10	..	..
Canada Dredge	38¼	..	..
Canada Malting	19½-20	..	..
Can. Canners	21½	21	21
Can. Pacific Riy.	206	..	..
Can. Vinegars	22	..	..
City Dairy	55	..	..
Cons. Bakeries	20½	20	20
Cockshutt Plow	19	..	..
Dists. Seagram	11	..	..
Dom. Bridge	63½	..	..
Dom. Stores	24½	..	..
English Elec.	41	..	..
Famous Players	55	..	..
Ford "A"	36½	36	36½
Int. Utilities A	45	..	..
Int. Utilities B	17¼	..	..
Inter. Nickel	34	33	33
Int. Petroleum	21	20¾	20¾
Imperial Oil	24¾	..	..
Laura Secord	47	..	..
Loblaw A	15⅝	..	..
Mont. L H & P.	124½	..	..
Massey-Harris	34¼	33	33½
Page Hersey	95	..	..
Power Corp	83	82¼	83
Photo Engravers	25½	..	..
Service Stations	46	44½	44½
Stand. Steel	12b	..	..
Steel of Can.	48	..	..
Supertest Pet.	43	41¼	42¾
Tamblyn	60s	..	..
Twin City	18	..	..
Westons Ltd.	41	..	..
Winnipeg Elec.	44¾b	..	..
Walkers	11¾	11½	11½

New York Markets

Over
BIGGAR & CRAWFORD
Wire

Complete to close, 3 p.m. E.D.S.T.

	High	Low	Close
Alleghany Corp	27⅛	27	27
Allied Chem	312⅝	..	..
Amer. Can.	146⅞	145¼	145½
Amer. Smelters A	72¼	72	72
Amer. Tel. & Tel.	230⅝	..	..
Anaconda Copper	60	59⅜	59⅞
Bendix	43⅝	42⅜	42⅝
Bethlehem Steel	96⅛	95⅛	95½
Briggs	23½	22½	22½
Canada Dry	67⅞	67	67⅜
Canadian Pacific	205½	..	..
Chrysler	37½	36⅜	36⅞
Col. Gas	84⅛	83⅛	83⅞
Col. Graph.	28⅝	28⅛	28⅛
Cons. Gas	130¼	128	129
Dupont	133	131⅝	131⅝
Erie	47⅛	46⅛	46⅛
Freeport Texas	48⅛	47⅜	47⅜
Gen. Asphalt	57⅜	..	..
Gen. Electric	83⅛	82	82
Gen. Motors	51⅝	50	50⅜
Gillette	86⅜	86⅛	86⅛
Gold Dust	44⅞	44⅛	44⅜
Houston Oil	99⅛	96½	96⅝
Int. Combustion	10⅛	10⅛	10⅛
Inter. Nickel	34	33	33
Inter. Tel. & Tel.	63¼	62⅞	63¼
Mack Truck	74	73⅛	74
Mont. Ward	44¼	43½	43½
Nash Motors	41½	..	..
Pack. Motors	17½	17⅛	17⅛
Pan-Amer. B	63⅜	62⅜	62⅝
Penns	78⅛	78½	78½
Radio Corp.	52	51	51½
Radio K Orph	43	42	42
Simmons Bed Co.	39	37⅜	37½
Sinclair Con. Oil	28	27⅝	27¾
South. Railway	110½	109½	109½
Stand. Brands	24¼	23⅝	23⅝
St. Oil of N.J.	79⅝	78⅝	78⅝
Texas Gulf	60⅜	60	60
Timken Roll. B	74½	73½	74¼
Union Pac.	229	..	..
United Corp.	46⅜	45⅛	45⅜
U.S. Rubber	30⅞	29⅜	30⅛
U.S. Steel	174½	172⅝	173⅝
Vanadium Steel	116	114	115⅛
Westinghouse	179¼	177⅛	178⅛
Willys-Overland	7⅜	..	..
Woolworth	63⅜	63½	63⅝
Yellow Cab	28⅛	27	27½

AFFLUENT TRAMPS

GLASGOW, Scotland, (U.P.). — The first annual report of the Department of Health for Scotland mentions that "in one parish where the council have an arrangement with a householder to supply supper, bed and breakfast for vagrants, it is not uncommon for tramps to ask for, say another egg for breakfast, and to offer to pay for it themselves."

UTILITY SHARES IN BIG DEMAND

Speculation For Rise Again Pressed Forward on Wall Street

INDUSTRIALS ADVANCE.

NEW YORK, N.Y., May 27. (C.P.)— Speculation for the rise was again pressed forward in to-day's stock market, undaunted by the moderate set-back late yesterday, but the market was unable to ignore unfavorable news from the railways and the farm implement makers, and became unsettled as the session wore on.

Operators for the advance again concentrated their activity in the utility shares, capitalizing the favorable effects upon market sentiment of the announcement of another major natural gas project by Missouri-Kansas pipe line, unconfirmable rumors that a new folding company will be formed to acquire substantial blocks of Niagara, Hudson and Consolidated Gas, with a view to an eventual merger.

Trading was accelerated somewhat during the early hours of the session, and a wide assortment of food shares, Industrials and specialties joined advance. Gains of 2 or 3 points were common.

High flyers in the early advance were People's Gas, American Power and Foster Wheeler, up 4 points or more. In the food shares, National Biscuit, Hershey Preferred, and Borden reached new high ground for the year. Such issues as U. S. Steel and American showed moderate strength during the morning. In the farm implements, case was depressed more than 12 points and International Harvester substantially losses of a point or more were common in the rails, and General Motors, a recent firm spot, cased.

TRADE SPREADS ON STANDARD

Trend is on Irregular Side, Although Losses and Gains About Even at Noon.

LINDSLEY GROUP STRONG.

TORONTO, Ont., May 27. (C.P.)— The mining board lacked the broad activities which marked it yesterday but trading attention appeared to even more widespread. Price trend was slightly on the irregular side with losses and gains about balanced at noon.

Ajax Oil and Gas, whose shareholders are to-day in receipt of a communication from the president regarding the interest secured in a well being drilled in Oklahoma city field and the royalty interests purchased in the mid-continent field, continued the downward movement instituted late yesterday, touching a low of $2.26. A later reaction, however, carried the stock back to $2.45, 5 below last night. Nordon, Calmont and Home Oil were slightly easier.

Lindsley stocks were relatively strong. Golds were somewhat mixed in tone. Teck Hughes was the strong number, advancing 20 to $6.75 McIntyre was up 15 to $19.15 and Lake Shore and Wright Hargreaves 5 each to $22.50 and $2.07 respectively.

BOMB EXPLOSIONS AGAIN ROCK CHICAGO

CHICAGO, Ills., May 27.— Bomb explosions early to-day shook the northwest and south sides, caused serious injuries to two persons and did several thousand dollars damage.

Rude Rasmussen, 69, and his wife, Minnie, 61, were treated at a hospital for cuts and bruises after a powerful dynamite bomb wrecked the entrance to a two story brick building.

The drug sore of Chris Barone on the edge of Chicago Chinatown was the target of a black powder bomb which caused damage and threw two families living in the second floor from their beds. Barone told police he knew of no reason for the attack.

ARCHDUKE TO LIE AMONG FOREFATHERS

VIENNA, May 27 (C.P.). — The Archduke Rainer Karl will be buried with his celebrated kinsmen Emperor Francis Joseph and Emperor Karl, in the Hapsburg crypt of the Capucine Monastery.

Difficulties surrounding the disposition of the Archduke's body to-day were smoothed away. The relatives of Archduke Karl had anticipated difficulties in obtaining the permission, which was granted while Archduke Leopold Salvator, father of the late Karl, was on his way to Vienna to take the matter up with the authorities.

ENTERTAIN GRAF OFFICERS.

PERNAMBUCO, Brazil May 27. — (C.P.)— The elite of Brazil to-day joined in fetes to the officers and passengers of the Graf Zeppelin. A round of hospitality marked the day, probably the dirigible's last south of the equator. This afternoon a tea for Dr. Hugo Eckener. Prince Alfonso and their companions drew the select society coterie to the Hotel Central.

The Zeppelin will start to-morrow on the next lap of it long voyage—the 5,500 mile trip to Havana, Cuba, and Lakehurst, N.J.

BELL TELEPHONE IS UNCHANGED ON ODD-LOT SALES

Firm Undertone Continues in To-day's Trading on Toronto Exchange.

STEEL SECTION QUIET.

Nickel Advances 3-8 in Unusually Dull Trading While Noranda Drops 30.

TORONTO, Ont., May 27. (C.P.)— Strength apparent throughout yesterday's sessions was continued on the Toronto Stock Exchange to-day, although the list was not without a few losses. Volume was again on a small scale, and traders lacked some incentive to make large committments.

Brazilian moved up 1-8, while C.P.R. old was unchanged, as was Bell Telephone, on odd-lot sales. Steels were quiet, Page Hersey unchanged, Nickel advanced 3-8, in unusually dull trading, while Noranda lost 30, to $29. Curb stocks did little, Deforest unchanged, and Service Stations off a small fraction. Breweries were unchanged. Dominion Stores, on a lone sale, advanced a point to 24½, but both Loblaw issues were traded at yesterday's closing prices.

Massey Harris was up a point in fair volume, while Ford of Canada eased off ¼, to 36¼.

B. A. oil was up ⅛, and Imperial 1-8, but Pete lost ¼. McColl at 27½, and Canadian Oil at 32 did not show any change.

STOCK DIVIDEND OF CALMONT OIL

Plan Would Account For Four-for-one Split—Will Increase Capital.

TORONTO, Ont., May 27. (Special to Examiner.)—There was some satisfaction for the street in the fact that the actual details of the deals by which Ajax oil has secured an extensive interest in the midday continent field do, to some extent, resemble the inumerable rumors that have been floating around regarding the stock ever since it started on its recent meteoric rise. The letter forwarded to shareholders to-day gives a good outline of the situation and reveal potentialities that evidentl ydid not exist when the company's operations were confined to the southwestern Ontario fields.

In view of the fact the mine has been temporarily shut down pending a change for the better in copper prices, some interest will attach to the annual meeting of Amity Copper and Gold Mines, Ltd., which has been called for June 2, the directors report and election of directors will be the chief items of business.

Calmont Dividend.

While official announcement has not yet been made by Calmont officials, it is understood from reliable sources that it is planned to issue a stock dividend of three shares for one now held. In effect this plan, if carried out, would amount to a four-for-one split and would account for 8,000,000 shares, leaving 2,000,000 still in the treasury. It is reported that about 1,950,000 shares are now outstanding and directors were given authority to increase their capital from 2,000,000 to 10,000,000 shares some time ago.

Financial and economic unsettlement in the far east was cited yesterday in New York by metal bullion dealers as the principal cause of the new decline in silver metal prices to 39¼ cents an ounce, the lowest price ever quoted for spot silver. New York took its cue from London where the white metal suffered a severe setback following receipt of reports of further disorders in China. Shortage of foodstuffs will necessitate the importation of food, and exportations of silver must follow.

Buying of copper is said to be quiet on both foreign and domestic account. Consumers have evidently covered on their requirements and are inclined to wait for clearer indications of the industrial trend before making further committments. Foreign sales Saturday, came to 1,750,000 pounds, and in the forenoon yesterday were 2,000,000 pounds. Electrolytic for domestic shipment was 13 cents a pound and 13.3 cents a pound of Hamburg, Havre and London.

Officials of Olga Gas and Oil appear to be confident no 4 well, in the Dover field, will be a producer when completed. The first gas flow was encountered at a depth of only 23 feet in the Trenton while Ajax No. 4 had to drill 116 feet in the formation before gas came in. Initial flow at the Olga No. 4 was about 50,000 cubic feet a day. Drilling is being continued at around 50 feet a day, when the most favorab. horizon is believed to have been reached the well, will be shot with nitro-glycerine.

WAR "DUD" KILLS BOYS

BERLIN, (U.P.)—Two boys found a war relic near the village of Muench Hausen, Alsace, threw it into a ditch, and died in agony when the "dud" exploded and enveloped them in mustard gas.

Two Provinces Hold Election Same Day

OTTAWA, Ont., May 27 (C.P.) —The announcement that the general elections in the Province of New Brunswick will be on June 19, the same date as the Provincial elections in the Province of Alberta, has sent people delving into the records. To have two Provincial elections fall on the same date is very unusual but the records show that in 1915, the Provincies of Manitoba and Prince Edward Island both had their elections on September 16.

Noted English Explorer Plans Trip Under Polar Ice in Submarine.

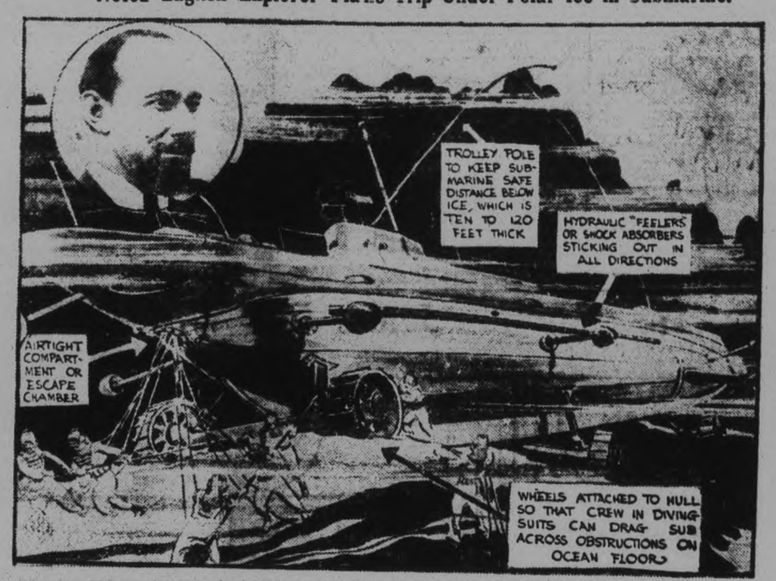

Captain Sir Hubert Wilkins, famous English explorer of the Arctic regions is planning an adventure that will make the fantastic tales of Jules Verne seem common place. He intends to sail from Spitzbergen, via the North Pole, to the Behring Straits under ice in a submarine. For this purpose Wilkins has applied for a charter on the battered old United States submarine O-12. Above is an artist's conception of the submarine when rebuilt to conform to the requirements of Sir Hubert.

FINANCIAL NEWS AND BRIEFS

A SPECIAL SERVICE TO THE EXAMINER

June is going to be one of the biggest months of the year for dividend disbursements by Canadian corporations and from declarations already made or about to be made, total payments in the neighborhood of $30,000,000 are indicated. Many of the Dominion's largest corporations make distributions at this period of the year with the total swelled on this occasion by the payment of bonuses and extras. July 1 being a holiday some companies have advanced the payment to June 30 with the Canadian Pacific Railway taking this action. C.P.R. will head the list with a quarterly dividend of $2.50 a share or over $8,000,000 on the outstanding common share capital. Imperial Oil and International Petroleum, subsidiary of Imperial, will distribute close to $7,000,000 with the former paying $3,300,000 and the latter $3,600,000. Brazilian Traction will reward stockholders with over $2,750,000 and the quarterly dividend on International Nickel means a disbursement of $3,400,000. Ford of Canada has not only declared an initial payment of $1.20 on the new stock, but an extra of 50 cents as well for a total distribution in excess of $2,400,000. Rogers Majestic Radio is also paying an initial dividend of 30 cents and a bonus of 50 cents so while Dominion Stores, in addition to the regular cash quarterly dividend of 30, is distributing a two per cent stock bonus having a cash equivalent value of 46 cents a share. To this is to be added over $3,000,000 by six of the Canadian chartered banks and approximately $1,000,000 by three Ontario gold mines.

Carlings Firm.

Responding to reports of negotiations for control and improvement in current earnings the shares of Carlings Breweries were active and firm on the Toronto Curb to-day. It is said that English capital is interesting itself in a plan for a consolidation of a number of Ontario breweries to include Carlings and several others and having as a nucleus the recently formed brewing corporation of Ontario. Gossip as to increased earnings in the present year for Carlings is not lacking and the management is said to be well satisfied with results to date.

The 39,619 outstanding preferred shares of a par value of $100 of British Columbia Packers, Limited, were listed on the Toronto Stock Exchange to-day and will replace the old preferred issue of the British Columbia fishing and Packing Co., Ltd., which has been withdrawn from the list. Under the consolidation of three companies, preferred shareholders of B. C. Fishing and Packing and Gozze Packing Co., were given in exchange preferred stock of B. C. packers a holding company formed to take over the share capital of the operating concerns.

Open for Inspection.

Loblaw Groceterias are welcoming visitors at their plant on Fleet Street and each week an invitation is extended to the customers of one of the stores to visit the building for a personally conducted tour over the warehouse, one of the most modern and up-to-date on the continent. So far numerous customers have availed themselves of this opportunity. A decrease in earnings for the month of April in comparison with April of 1929, is reported by Winnipeg Electric Railway. Gross for April this year amounted to $504,334 and net to $157,998. After deducting fixed charges and taxes after other income, of $99,312 there remained $58,687 net revenue from operations. Officials of the company state decrease is due to a falling off in the revenue of the railway utility resulting from a decrease in the number of passengers carried. Operating expenses were cut down but it was impossible to make a reduction proportionate to the loss in gross revenue.

Heavy Curb Selling.

Pre-holiday trading on this occasion has taken a different turn from that of the past. During the period of advancing prices considerable selling was experienced prior to an extended holiday by the professional element not caring to carry heavy committments over the holiday period and thus save carrying charges. To-day the professionals are said to be mostly on the short side of the market and with their position reversed are buying in stocks sold some time ago. This action is apparent in the demand for stocks on Wall Street and the manner in which purchases are made in trying to avoid a sharp run up in the price of any one security.

FOREIGN EXCHANGE.

NEW YORK, N.Y., May 27. (C.P.)— Prime mercantile paper foreign exchange steady, demand rates (Great Britain in dollars, others in cents). Great Britain in 4.85½, France, 3.91 15-16, Italy, 5.23½, Germany, 23.85. Canadian dollar 1-32 of one per cent discount.

MISSING SCHOONER FOUND.

GALVESTON, Texas, May 27 (Canadian Press). — The schooner Flechas, disabled in the Gulf of Mexico with a party of Houston men aboard, was located to-day 35 miles off the mouth of the Brazos River by the patrol boat 115 of the coastguard.

The patrol boat notified the commander of the cutter Commanche that it was standing alongside the helpless ship.

Wife Sees Husband Slain by Bandits

ANNISTON, Ala., May 27 (C.P.) —Attacked by highwaymen while en route to Jacksonville, Alabama, to attend his daughter's graduation exercises, W. C. Gunn, of Sylacauga, was shot to death last night on a highway about five miles from Anniston. Gunn's wife said she was forced to look on helplessly while three men who had held them up, killed her husband. Mrs. Gunn drove the car into Anniston with her husband's body and reported the killing to police.

. On Board of Dunlop Rubber Company

SIR ERIC GEDDES

one of the Empire's most colorful figures, who has been elected Chairman of the Board of the Dunlop Tire & Rubber Goods Co., Limited,

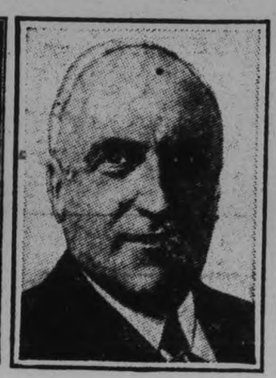

SIR JOHN GEORGE BEHARRELL

Managing Director of the English Dunlop Company, who has been elected to the directorate of the Dunlop Tire & Rubber Goods Co., Limited, Canada.

COMMERCE MEN LAUD AIR ROUTES AS DESERVING AID

J. H. Woods, Calgary, Tells of Great Steps in Canadian Aviation.

INDIES ASK FOR ROUTE.

Queensland Man Believes Women Should Consider Housework Honorable Occupation.

LONDON, Eng., May 27. (By George Hambleton, Canadian Press Staff Correspondent).—The Empire business men to-day sought ways and means to promote the more effective linking of the Empire by air. In a formal resolution the delegates to the congress of the Empire Chambers of Commerce impressed on the various Governments the importance of granting subsidies for the establishment of a network of air routes. The need of the larger towns for airdrome provision was also stressed.

J. H. Woods, of Calgary, told of the enormous progress made by aviation in Canada within the last two years.

More Freight Than Germany

Last year the Canadian air routes, it was disclosed, carried more commercial freight than even the progressive German lines. There were air mail services running to the mouth of the Mackenzie River and linking the Rockies and the Maritimes.

From the British West Indies came an urgent plea for the establishment of British routes.

The motion submitted by the Toronto Board of Trade on the interchange of school text books was amended by a large majority. In the form finally adopted the resolution recommends that interchange should be arranged through the various Education Deparments instead of through the Prime Ministers and further, that reports of discrepancies or improvements should be submitted to the proper education authorities.

A resolution from the Belleville, Ont., Chamber of Commerce, advocating the wide extension of commercial education was adopted unanimously. In his comments on the resolution Ernest Hunter, Queensland, held that men should be taught commerce and that women should be taught to respect the work which has been apportioned to them generally by world usage. They should be impressed with the fact that housework was an honorable occupation.

"You marry a woman to-day" Hunter exclaimed while the delegates laughed, "and when you have your home you find the only thing she understands is the can opener and that's a pretty expensive way of running a home. Girls should be taught to look after homes and to economize."

PROVINCIAL COURT MAY BE SOLUTION

(Continued from page one.)

my opinion that the great bulk of literature which has appeared on the subject has been prepared on a basis of propaganda whither for or against the south India scheme and this at the very time when dispassionate consideration and fair judgement are essential" said the speaker.

In connection with Diocesan affairs Bishop Seager referred feelingly to the death during the year of Ven. Archdeacon Woodcock, Rev. Canon French, Rev. E. Scammell, Rev. George Code and Rev. W. G. Lansburyund, J. R. Dargavel and W. J. Dawson, lay members of the synod.

Numerous transfers of clergy from one part of the diocese to another were reported by his Lordship who also welcomed two new members from other parts of Canada.

Reports of the working of the new canon on executive councils of vestries, he said were very encouraging, while he also expressed gratitude for the work being accomplished by the church army and the various branches of the Women's Auxiliary in the diocese.

YOUR INVESTMENTS

by
R. M. DIXON, B.A.
District Representative of
BICKLE, CLARKE & CO., LTD.
330 Bay Street, Toronto
INVESTMENT SECURITIES

ARTICLE XXXII.

Q.—In the case of a Private Mortgage, what are the necessary steps to be taken by the mortgages before and after making the loan?

A.—The first step in procuring a private mortgage is to find one that has not been refused by the banks. It should preferably be a first mortgage, and moreover, not one that is being refunded. The property should be examined and appraised in order to make sure that there is sufficient equity. This estimate should be a conservative one, and one which might apply to a period of real estate depression. It should also be determined as to whether or not real estate property values are increasing or decreasing in that district. The investor must see to it that the mortgage is properly drawn up and recorded, by a lawyer—that the title on the property is clear—that the taxes and insurance are paid, and that the property is in a good state of repair.

The mortgage should preferably be on a valuable piece of property, whose earning power is sufficient to easily cover all operating expenses, interest payments, and a good reserve for sinking fund requirements to meet the repayment of principal.

The investor should always investigate the circumstances of the mortgagor or of the tenant of the property. The mortgagor should preferably not be a friend or relation, but should be an honest, trustworthy and ambitious man. One who will not only be able to make his payments of interest and principal, but one who will be willing to pay. After the loan is made the mortgagee will hold his mortgage papers and insurance papers. He will have to see to it that the insurance and taxes are paid up, and that the property is not allowed to deteriorate in value. He may have to pay a lawyer to have his interest collected. Lawyers' fees are almost sure to enter into the contract at some time or other, either on account of delayed interest payments or for foreclosure proceedings. If the mortgagor fails to make his interest payments for a certain length of time, foreclosure becomes necessary. He must be given due notice before being dispossessed, and when the property is acquired, it is necessary to dispose of it to realize the principal invested.

URGE RETURN OF PENNY POST

Chamber of Commerce Congress Approves Fixed Date For Easter.

STUDY TEXT BOOKS.

LONDON, May 26 (C.P. Staff Correspondent).—The Congress of the British Empire Chambers of Commerce quickly got down to business yesterday. With three Australian dissentients, it held that the time had arrived for the reintroduction of the penny post throughout the Empire. It approved a fixed date for Easter. It decided that the Council for the Federation should take steps to foster the growth of the film industry calculated to promote British Empire interests. It urged consideration by all Chambers of Commerce of the adoption of model arbitration rules. It welcome Empire school text books and adopted a resolution favoring study of the Empire as a specific subject. At adjournment, the resolution of the Toronto Board of Trade recommending an interchange of text-books of the Empire was still under discussion.

REBELS WORSTED IN BUSH BATTLE

Thirty-one Followers of Rebel Leader Fall Beneath Police Guns.

AVENGES MAY ATTACK.

RIO JANEIRO, Brazil, May 27. (A.P.)—Thirty-eight rebel followers of Jose Pereira were reported killed in a sanguinary encounter with Provincial Police in the northern state of Parahyba, in an Agency Despatch from Pernambuco to-day.

One policeman was reported killed and four wounded. The battle lasting fifty-four hours, took place in and around Sitio. it was stated. Pereira issued a staement to-day denying the figures of his losses.

Rebel forces on May 1 were reported to have ambushed and wiped out a detachment of forty Provincial Police near Princeza. In the last few days of April there were fifty killings in that neighborhood. The trouble was stated to be a purely local affair not in any way affecting the Brazilian Federal Government.

ADVERTISE IN THE EXAMINER

LOCAL CREDITORS OPPOSE MOTION SUPREME COURT

E. F. Sheehy Appears on Behalf of Stobie-Forlong Creditors in Peterborough.

ADJOURNMENT GRANTED.

N. L. Martin Sought Approval of Court Whereby Company Will Be Re-established.

A motion made by N. L. Martin, trustee of the estate of Stobie-Forlong for approval of the settlement whereby the company will be re-established, was opposed by Emmett F. Sheehy of this city at Osgoode Hall in Toronto yesterday. He was given a hearing by Justice Orde in the Supreme Court.

Mr. Sheehy acted for 40 clients, mostly in Peterborough and Lindsay, whose claims were said to total $40,000. When allegations were made by Mr. Sheehy in opposing the motion he was warned by the court that affidavits must be filed setting out the charges.

On application of several counsel opposing the motion of approval, Justice Orde granted an adjournment until Friday so that new material might be filed.

Mr. Sheehy claimed that the meeting of creditors on May 12 which approved of the scheme of settlement had been carried on "irregularly" and also that the meeting on March 4 at which N. L. Martin was appointed trustee of the estate was carried on irregularly. When asked by Justice Orde what his main objections to the meetings were he claimed that instead of the votes being taken in the regular way by ballot a count was taken of men as they stood up at each meeting. He claimed that no check was taken on the persons who were allowed to vote in this way and that no count of ballots was taken.

He further alleged that Martin withheld information from the creditors to which they are entitled by the bankruptcy laws; that it had been rumored that voting lists had not been sent to some creditors until after the meeting had been held.

Mr. Sheehy contended also in his opposition that creditors have been grossly misled to believe that only 2 per cent. of the creditors opposed the scheme of re-organization presented. There was a total assenting vote of 7,187 he claimed, and a total dissenting vote of 2,109 amounting to 30 per cent. instead of two per cent. A 25 per cent. vote of dissent would be enough to overthrow the scheme, according to bankruptcy law. He contended that the creditors were advised that if they did not submit their voting letters it would be considered that they voted against the proposal of re-establishment but that the two per cent. calculation does not include these votes against the proposition because they were not submitted.

Certain sections of the Bankruptcy Act were not complied with by Martin, he alleged also, and he asked why the regular bankruptcy laws should not apply in the case.

R. S. Robertson, K.C., for the trustee, raised strenuous objection to the statements of counsel, and declared there was no evidence supporting them, and that they were "without foundation."

Mr. Robertson explained that the new company had been formed to acquire all the assets, and that the debtors would hold only 20 per cent. at most of the stock.

Debentures were to be issued to cover all claims in full, and the company would set aside $500,000 each year of assets or earnings. The first $250,000 would be divided, he said, among pro-rata creditors, and the second $250,000 would be used to buy debentures at less than par.

Justice Orde—"Wouldn't most of the creditors rather get 50 cents, say, on the dollar now than 500 cents on the dollar years from now?"

Mr. Robertson explained that five of the seven directors voted for the new arrangement.

Referring to the composition His Lordship said: "They are gambling on the chance of getting something valuable."

Mr. Robertson: "There are $4,000,000 in debts owing this firm. If the firm keeps going, many of them will probably pay."

Justice Orde: "That is in customers' accounts not closed, etc?" —

FATHER SAVES CHILDREN.

SUTTON, Ont., May 27 (Canadian Press). — Notified by his wife that their home was ablaze early to-day Lyman Watson, farmer, crashed through a window of a room where his three small children were asleep, and was able to get them out. Dr. Delaine of Sutton was immediately called and reported the youngest child, Marie, a baby of eleven months, in a critical condition. The father was also severely burned about the arms and face.

Bennett is Given Huge Loving Cup

OTTAWA, Ont., May 27 (C.P.) —With Members and Senators thronged in the party caucus room of the House of Commons, Conservatives this afternoon presented their leader—Hon. R. B. Bennett—with a huge loving cup.

Taken entirely by surprise and visibly moved as the two oldest of his supporters in point of years, R. S. White and W. A. Black, made the presentation, the Opposition chieftain spoke feelingly in expressing his thanks.

SIMP O'DILL

GEE, I'M HUNGRY AND SLEEPY I AM - I'LL JUST TAKE A LITTLE NAP WHILE THE CHICKEN FRICASSEE IS GETTING HOT, I WILL

I'LL JUST DOZE OFF FOR ABOUT 15 MINUTES AND BY THAT TIME THE CHICKEN WILL BE NICE AND HOT, IT WILL

Z-Z-Z-Z

CLANG CLANG FIRE

THE NEBBS -:- Junior is a Wise Child -:- By SOL HESS

(Copyright, 1930—by Bell Syndicate, Inc. Trade-Mark Reg. U. S. Pat. Off.) Great Britain Rights Reserved

DADDY, WHY DOES STEAM GO UP?

OH, I GUESS BECAUSE IT'S LIGHTER THAN AIR - DON'T BOTHER ME - LET ME READ

COME ON, SPOT, GET A WIGGLE ON YOU - DO YOU WANT TO LAY AROUND THE HOUSE ALL THE TIME?

WELL, STEAM COMES FROM WATER - WHY DON'T WATER GO UP?

DIDN'T I ASK YOU TO STOP BOTHERING ME AND LET ME READ?

CARRY ME BACK TO OLD VIRGINNY -- THAT'S WHERE THE COTTON AN' THE CORN AN' 'TATERS GROW -- THAT'S WHERE --

WHAT'S THE REST OF THAT SONG, DADDY?

DIDN'T I ASK YOU TO BE QUIET AND LET ME READ? - I'LL BET YOU TEN CENTS YOU CAN'T KEEP YOUR MOUTH CLOSED FOR 30 MINUTES

I BETCHA I CAN KEEP QUIET FOR 30 MINUTES

WELL, IT'S TEN PAST THREE NOW - SEE IF YOU CAN KEEP QUIET UNTIL TWENTY MINUTES TO FOUR

SAY, FANNY, DO YOU KNOW WHERE I PUT MY PIPE?

IT'S WHERE YOU PUT IT LAST - WHEREVER THAT IS - YOU CAN NEVER REMEMBER

JUNIOR, YOU HAVEN'T SEEN MY PIPE ANYWHERE - I'LL BET YOU KNOW WHERE IT IS

I'M SURE I LEFT IT IN HERE - YOU HAVEN'T SEEN IT ANYWHERE? - I'M SURE I LEFT IT IN THIS ROOM

GEE WHIZ! I CAN'T REMEMBER WHERE I PUT IT - I'D GIVE A DOLLAR IF I COULD FIND IT

IT'S OUT ON THE PORCH WHERE I WAS BLOWING SOAP BUBBLES - HERE'S MY DIME - I BET THAT I COULD KEEP MY MOUTH CLOSED FOR 30 MINUTES AND I'VE LOST - I KEEP MY WORD, I DO

NOW, DADDY, AIN'T YOU GOING TO GIVE ME THE DOLLAR YOU PROMISED IF YOU COULD FIND YOUR PIPE? - YOU'RE GOING TO LIVE UP TO YOUR WORD TOO, AIN'T YOU?

W. A. Carlson

5-25

GIFT TO Y.M.C.A. IS BIG STEP TOWARDS A BETTER CITY

Behind Y.M.C.A. Campaign

DR. J. J. CRAIG
a captain in the campaign organization. He claims that it is of first importance that the boys and men of the city be provided with adequate accommodations at the "Y" and that a modern swimming pool be built.

JOHN R. MARSHALL
major in command of the "Wildcats", division B in the campaign organization at the "Y". His division has ranked high during the drive.

GORDON S. MATTHEWS
captain of team No. 2 in the "Indian" division of the "Y" drive organization. His team is among the leading units today.

PASTOR IS BEING SUED FOR BIGAMY

Rev. Osborne of Boscobel Has Case Postponed to Hold Revival Meeting.

ON $2,000 BAIL.

BOSCOBEL, Wis., May 27 (C.P.)—The Rev. Fred E. Osborne, rector of the Christian Church yesterday was at liberty under $2,000 pending a preliminary hearing on charges of bigamy by the State Board of his church.

Mr. Osborne is accused of marrying Mrs. Minthe Taylor at Mt. Hope, Wis., on May 19, 1929, without having been legally separated from Mrs. Nina Roots Osborne, 40 West Market Street, Wilkesbarre, Penn.

Arraigned yesterday, the Pastor won a postponement of his hearing so that he might complete a series of revival meetings. He continued his duties as pastor yesterday.

ESTIMATES JUMP OVER 1929 TOTAL

Supplementary Figures $11,632,301—Revenues Drop $6,000,000 a Month.

OTTAWA Ont., May 27. (C.P.)—Supplementary estimates totalling $11,632,301 were brought down last night by the Finance Minister and to-day another four million will be asked to provide for increases in pensions and pension administration.

Last year the total estimates were $404,245,140. This year the main estimates were $359,358,101 and supplementaries $11,632,301, making an estimated expenditure so far for 1930-31 of $410,990,402. When to this is added $4,000,000 for pension expenditure under the new legislation. There will be an increase of $10,000,000 over the expenditure of last year, with revenue falling at the rate of $6,000,000 a month.

Ontario provision in the supplementary estimates included:

Lindsay—Public building, improvements to heating, $1,700.

Owen Sound—Public buildings, improvements to lighting, $2,300.

Sydenham—Public building, $11,000.

Wallaceburg—Public building, $25,000.

Ontario harbors and rivers:

Bayfield—Repairs to piers, $4,100.

Kincardine—Harbor repairs and improvements, further amount required, $32,000.

Kingston—Dredging Cataraqui Bay further amount required $35,000.

Mortimers Point—To take over and repair wharf $1,500.

Owen Sound—Harbor improvements, further amount required, $13,000.

Oshawa—Breakwater repairs, $6,800.

Penetanguishene—Wharf repairs, $12,000.

Port Burwell—Harbor repairs and improvements, further amount required, $20,000.

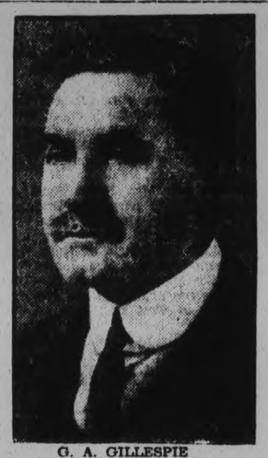

G. A. GILLESPIE
past-president of the Board of Directors of the Y.M.C.A. who has long advocated and worked for an addition to the present building. He is captain of a team in Major Breyfogle's division.

R. T. E. HICKS-LYNE
captain of one of the teams which have been awarded honors for their success during the Y.M.C.A. campaign.

HAITI EX-LEADER VISITS NEW YORK

Louis Borno Seeking Period of Rest After Long Session of Office.

WILL TOUR FRANCE.

NEW YORK, May 27. — After eight stormy years as president of Haiti, Louis Borno was in New York yesterday to begin a period of rest and travel that will keep him from his own country for many months.

Since 1908 he has been successively Minister to Santo Domingo, Minister of State, Minister of Foreign Relations, and president of his little republic through years fraught with political friction.

For about two weeks he and his son will engage in sightseeing here, and the nwith Mrs. Borno they will go to France for two months.

The formers President's visit to New York was far different from an earlier one in 1926. On that occasion he was met at the Battery by a hostile demonstration of Haitians, who joined with his political adversaries in considering him an enemy of his nation in the service of Washington.

Either because of his knowledge of English being imperfect, or because he preferred to ignore the demonstration, he rode through an angry crowd in an automobile, smiling and bowing as though the antagonstic cries were an ovation.

A widow of Nottingham, England, who gave her life savings of $1,435 through a trick perpetrated by a gypsy has received the full amount, the identical bills being returned anonymously by mail.

'Y' SUBSCRIBERS

The following is a partial list of subscriptions in the Y. M. C. A. building fund campaign not previously announced. Due to lack of space only those for amounts of $100 or more can be included.

H. W. Hall	$250.00
T. H. Adams	108.00
W. Hastie	500.00
A. E. Ames	300.00
W. Belleghem	100.00
J. R. Marshall	150.00
D. W. Clark	108.00
A. Cox	250.00
W. A. Richardson	500.00
Vincent Eastwood	108.00
Davis-Thompson Co.	108.00
Fred Hall	150.00
J. H. Miller	150.00
L. D. W. Magie	500.00
Hornsby & Allan	108.00
R. Abbott	150.00
R. Neal	500.00
E. G. Patterson	100.00
P. P. Westbye	150.00
C. J. Read	100.00
R. J. Kidd	300.00
Morris & Lawrie	108.00
G. Fairweather	300.00
H. B. Taylor & Son	100.00
Helen Wightman	150.00
James Wolstenholme	108.00
A. Friend	500.00
A. Comstock & Sons	150.00
C. D. Cook	108.00
Charles H. Huffman	150.00
James Dutton	100.00
C. G. Graham	108.00
E. H. Howson	100.00
Miss A. E. Wood	200.00
Dr. H. M. Yelland	108.00

'CORAL GABLES' OPENS.

Large Crowd of Holiday Visitors Attend Initial Dance of Season.

TRENT RIVER, May 27. (Examiner Correspondence).—The evening of Victoria Day was a gala scene on the occasion of opening dance at Coral Gables Casino under the new manager, Mr. Charles Sequire of Warkworth, Ont. The five piece Excelsior Orchestra excelled themselves with up to date popular music played in perfect rythm for the various dance numbers.

The Casino was prettily decorated with various colors of streamers of cut tissue paper shading the electric lighting which has been recently installed. The setting for the background of the orchestra is a unique representation of the rising sun arranged in all the any contrasting shades. The canteen, prettily decorated for the occasion was busy throughout the entire night, serving ice cold beverages. The floor was in perfect condition to please the great number of lovers of the light fantastic.

There was a large representation of cottagers in attendance, who came for over the holiday, while many were present from all the surrounding towns.

If the season for this popular place of amusement is to be evidenced by the attendance of Saturday night we bespeak for the management a successive and prosperous venture throughout the entire summer.

MY FATHER IS GOING TO HELP, IS YOURS, JIM?

"I Just Know They Won't Turn Us Down—We Need a Bigger 'Y'."

Don't Want to Run the Streets.

"It's Going to be Lots of Fun Watching the Figures Go Over the Top."

"Are you going to ask your Dad and Mother to help in the big 'Y' campaign to raise enough money to give us a better Y. M. C. A., Jim? I asked mine and they said 'sure.' They want to see me get all the fun and health that the 'Y' has to offer boys like my older brother and me in the city.

"There is going to be a great big swimming pool in the new addition, and don't I like swimming! I can't swim very well because I have never had a place to learn properly but now I will be able to learn at the 'Y' and mother won't be afraid when we go camping in the summer.

"It's great the way the people have already helped isn't it Jimmy, and I know that other generous hearted citizens aren't going to see us stuck for a real place to play and grow strong. We don't want to hang around the streets. We want to get into the gym classes and swim in the pool and get stronger and stronger and have lots of fun too. You meet a great bunch of fellows at the 'Y' and we wouldn't want to miss that.

"I just know they won't turn us down. Don't forget to ask your Dad and Mother to help, Jimmy. They won't have to pay all in one sum. They just sign a card which one of the 200 canvassers will have for them and pay in installments during the next two years. That won't take much Jim, but it will count.

"It's for us that they are doing it. I heard Dad tell Mother last night that he was going to give just as much as he possibly could. He used to belong to the Y. M. C. A. when he was a boy and that is one reason why he is so strong and healthy today. He says that the building of an addition to the 'Y' is a really worth-while investment.

"It's going to be lots of fun watching the figures mounting up in the next day or two until they go over $128,500 and make sure that we will have a bigger and better 'Y'."

BODY FOUND IN CANAL.

ST. CATHARINES, Ont., May 27. (C.P.) — The body of an unidentified man taken from the Welland Canal late Sunday at Thorold, which has since been lying in an undertaking parlor in that town, will be buried this afternoon. It was that of a man about 45 years of age and has apparently been in the water for about two months. The only clothing on the body was that of an undershirt.

STUDENT CARS BANNED.

ADA, O., (U.P.)—Robert Williams, president of Ohio Northern University, at a special chapel session, announced that students who could give no legitimate reasons why they should drive an automobile, would no longer be permitted to drive their own or other cars while enrolled at Ohio Northern. The new ruling did not affect the 62 students who commute daily to and from classes.

SUPT'S FRIENDS ARE SURPRISED

"For ten years, in spite of all the medicines I took, my health slowly but surely grew worse. One of my

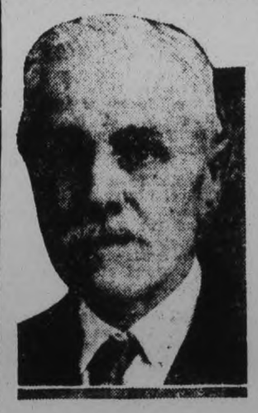

JOHN THOMPSON.

worst troubles was my inability to sleep soundly and my digestion went from bad to worse until I was a confirmed dyspeptic. My appetite was poor and I was habitually constipated. I took six bottles of Sargon and I feel better now in every particular than I have felt in years. I enjoy seven or eight hours of good sleep now, get up refreshed with a keen appetite for breakfast, my food agrees with me fine and constipation doesn't bother me at all. My friends are surprised that a man of 70 should have such energy and vitality. I show I am better in my looks and in my ability to transact business with ease and without fatigue."—John Thompson, Superintendent of Canadian Transfer Co., Toronto.

Sargon may be obtained in Peterborough from Bond's Drug Store.

The touch that is modernizing thousands of dear old homes

Sold in Peterborough By THE PETERBOROUGH LUMBER CO., LTD.

17

SEAMAN-KENT HARDWOOD FLOORING

Build a Man Today

Peterborough has been good to you. Here you have your home; here you are in business; here you are prospering.

Whenever you talk of Peterborough you speak of it with pride—with a warmth of heart and feeling of personal accomplishment in what you've contributed toward making it the splendid city it is.

Honestly, now, don't you feel that you owe it another good man—a citizen who will carry on when you slow down under the burden of old age?

Some little fellow is growing up somewhere in town today who will need the kindly influence of the Y.M.C.A. Don't let him miss it—it means another real man for our city. And you owe him to Peterborough.

You are asked to contribute what you can to the $128,500 fund for the purpose of unloading the Peterborough Y.M.C.A.'s burden of indebtedness to permit it to carry on its work of building strong, healthful clean-minded men out of Peterborough boys, unhampered by the lack of funds. A gift to this cause is a big step towards a better city now and forever.

Come On---"Let's Finish the Job"

YMCA

$128,500 CAMPAIGN

"Let's Finish the Job"

Wednesday at Hall's

Attractive Sweaters and Pullovers

PLAIN AND FANCY KNITS

Tennis, golf and all Summer sports brings the demand for smart costumes. At Hall's you may be fashionably outfitted by investing only a small sum in our Ready-to-Wear Department. This special assortment of Sweaters includes several styles—pullover and cardigan—V and crew necks—plain and fancy knits—all colours. A remarkable opportunity for you to save money. Each **1.49**

Children's Sun Suits

Again this season Sun Suits will play an important part in the kiddies' outdoor life. The little Suits are made with open-work front and strapped at back. Several colours. Each **59c**

Boys' Wash Suits

They are neat and attractive in appearance and made from firm, soft broadcloth, with tiny collars, cuffs and pockets in either contrasting plain or printed trimming. Sizes 2 to 6. Each **$1.59**

Wood's Knickers

All those who know the quality of "Woods' Lavender Line" Silk Underwear will want to take advantage of this special opportunity to buy Silk Knickers, worth regularly $2.50 and $2.95, when offered at **$1.49**

In Several Styles

Some are in plain shades, while a great many have dainty appliques in contrasting colours; spot and figure designs, etc. Standard, bobette and dance styles. Don't miss these at, pair, **$1.49**

Boys' Overalls

We have secured more of these useful Play Suits for boys from 2 to 7 years. Made from strong khaki duck and trimmed with blue or red piping. Ideal for Summer. Suit **59c**

ReliableThermosBottles

Get your Thermos Bottle before the Summer picnics start. These are here in pint and quart sizes. They are dependable in every way. Black, green or blue.

Pint **39c** Quart **79c**

Voile Gowns and Pyjamas for Summer

IN LIGHT PASTEL SHADES—LACE TRIMMED

The garments are of fine voile, made in pretty styles. Some show deep lace yokes and lace trimmings. Pyjamas are in two-piece styles and are sure to appeal to those desiring dainty, cool lingerie. Your choice of pink, peach, maize, orchid, blue, etc. Selling at, each **1.49**

Children's Golf Hose

Almost every imaginable pattern and colour combination is represented in this range of All-Wool Golf Hose. Tops are turned down and are specially attractive with their wide check and plaid patterns. Pair **39c**

Bonny Tot Socks

The lot includes Half and Ankle Length Socks in plain colours, as well as a big variety of check, stripe and novel designs in contrasting colours. They range in size from 4½ to 9. Splendid assortment from which to choose. Pair .. **39c**

A Special Value in All-Wool Bathing Suits

They are well made, comfortable, skirted style, and may be had in red, green, blue, navy, black, etc., trimmed with bands of white. Come in and see the Suits. You will realize the saving offered. Sizes from 36 to 44. Each **1.98**

RICHARD HALL LIMITED

DISTRICT NOTES

From Villages and Towns in District

BY CORRESPONDENTS OF THE EXAMINER)

MARMORA

Mr. E. M. Bennett of Cobalt is renewing acquaintances at Deloro.

Miss Florence Sopha of Peterborough spent the week end with her parents.

Mr. E. A. Stuart of Kingston is visiting friends at Deloro.

Miss Lula Campion spent a few days last week with friends in Havelock.

Marmora Community Band commenced a series of Saturday evening concerts on Forsyth street on Saturday evening.

Mr. and Mrs. Joseph Lavender and sons, Everett and Gordon, of Wellington, visited Mr. and Mrs. M. Lavender on Sunday.

Patrol Leader William Summons of Deloro and Scouts P. Gray, G. Stewart, J. Rice, R. Loveless and J. Reynolds attended the Jamboree in Peterborough on Saturday.

Mr. and Mrs. G. Kennedy and little son of Flesherton and Mr. Carman Kennedy of Toronto are visiting Mr. and Mrs. Alex Kennedy.

Miss Ida Gillen of Port Hope spent the week end with her parents, Mr. and Mrs. Hugh Gillen.

Miss Reta Kennedy of Warkworth spent the holiday with her parents, Mr. and Mrs. A. Kennedy.

Mr. Norman Smith was home from Oshawa over the week end.

Miss Sara Leonard of Preneavau spent the holiday at her home in Marmora Township.

Mr. and Mrs. Ray Jones of Wellington visited the former's mother, Mrs. O. R. Jones on Sunday.

Miss Gladys Gehan spent Saturday in Belleville.

The roofs of the residences of Mrs. C. Dunlay and Mrs. T. Rhind have been reshingled.

Mr. and Mrs. James Jones spent Sunday at Bonarlaw with their daughter, Mrs. Roy Brown.

The holiday was observed in this village on Monday.

Mr. and Mrs. H. McWilliams of Peterborough spent the week end with relatives in town.

Mr. and Mrs. Urban Shaw and Mr. and Mrs. Roy Dancey of Toronto spent Friday evening with Mr. and Mrs. R. Gray.

MILLBROOK

Rev. P. W. A. Roberts was in Toronto last week attending the session of the Synod

Mrs. J. J. Russell, who spent the winter in Peterborough, has again returned and opened her home here for the summer months.

Miss Gladys Tucker, who has been the guest of Mr. and Mrs. G. E. Burnham for the past week, left for Orono on Sunday, and will visit friends before returning to her home at Dorchester. Mrs. (Rev.) S. T. Tucker and her daughter expect soon to reopen their cottage at Wasaga Beach for the summer months.

During the months of May, June, July and August the Public Library will be open for the exchange of books on Wednesdays from 7 to 9 p.m., and on Saturdays from 4 to 6 and from 7 to 9 p.m., according to notice issued by the secretary-treasurer, H. W. oJrdan. Until the business half holidays begin, and the stores are closed on Thursday afternoons and open Wednesday evenings, the Library is open Tuesdays, Thursdays and Saturdays from 4 to 6 p.m., and on Saturday nights from 7 to 9 p.m. Patrons are reminded of the change now in effect; Miss Margaret Armstrong gis the librarian.

Mr. and Mrs. T. J. Lang have announced the engagement of their daughter, Marcella, to Manson Cathcart, only son of Mr. and Mrs. John Cathcart, Cavan, the marriage to take place in Saint Thomas' church on June 11, at 7 p.m.

Mr. Jacob Krieger, of Chatham, whose death occurred last week, was the only remaining brother of Mrs. W. H. Pendrie, and Mr. John C. Krieger, Millbrook; the latter went to Chatham for the funeral.

Dr. and Mrs. H. A. and Miss M. B. Turner made their initial visit to their summer home, Stoney Lake, recently, in preparation for the months a little later in the season when vacation will be enjoyed at this delightful point.

Mrs. John R. Thompson will receive for the first time since her marriage, at her home, Fifth Line, Cavan, on the first Thursday in June, afternoon and evening.

TWEED

(Examiner Correspondence)

Mr. and Mrs. Neil O'Keefe, of Tweed, have left for Campbellford to assume control as the new proprietor of the Kerr Hotel.

Mr. Stanley Gabourie of the staff of the Royal Bank is spending his holidays with his sisters in Detroit.

Miss F. Harris, of Madoc, spent the week-end with her sister, Mrs. T. E. Moffatt.

Mr. Frances Rush, of Stocco, spent Sunday with friends in town.

Miss Carmel Trudeau, of Stocco, spent the week-end with her sister, Mr. E. Meraw, of Tweed.

Mr. and Mrs. W. O'Keefe and Colletta, of St. Catharines, spent the week-end with Mrs. Lafontain.

Mr. O. Lafontain, of Detroit, is spending a few days at his home here.

Miss Greta Callahan of Reid spent the week-end with friends in town.

Mr. Frances Voyer of Havelock, spent Sunday with friends here.

Dr. Elliott and sister, of Kingston spent Sunday with Mr. and Mrs. C. Elliott, of Tweed.

Mr. R. Lynch, of Toronto, is spending a few days with his uncle, Mr. James Ryan.

Mr. James Ryan returned from a trip to Toronto, Niagara, St. Catharines, London, Windsor and Peterborough.

Mr. Charles Elliott is receiving congratulations from friends on the occasion of his eightieth birthday.

NORWOOD

Mr. and Mrs. W. Terry motored from Toronto and spent the holiday at the home of Mr. and Mrs. G. A. Brethen.

Mr. and Mrs. George Bourne of Toronto were guests over the week-end with Mrs. Bourne's parents, Mr. and Mrs. W. Clark.

Miss Phyllis Innes of Toronto is visiting her parents.

Mr. and Mrs. Cecil Buck and Miss Jean Buck were holiday guests at their parental home here.

Miss Florence Nixon, Mrs. Vivian and daughter Mary are guests of Mr. and Mrs. David Nixon.

Mr. and Mrs. Howard Adams and daughter are visiting in town.

Mr. and Mrs. MacDermoth and family motored to Oshawa for the week-end.

Misses Maurice and Ruth Stillman were home for the holiday.

Mr. and Mrs. E. Finley and daughter Yvonne are visiting Mr. Finley's parents.

Miss Linda Fry of Toronto was at home for the holiday.

Miss Winifred Pearce Nurse is training in Toronto is at home for a two-week holiday.

Miss Lillian Greenbank is leaving Monday for Jasper Park, where she intends spending the summer.

Messrs Joseph Gardener and Jack McConnell are building summer cottages near Trent Bridge. Mr. Joseph Humphries has also built one at the river on the Preston landing near Hastings.

Miss Rita and Anna Brethen were home for the week-end.

Evan Gardener of Belleville was home for the week-end.

Mr. James Mullen, Sr., of Toronto was in town on Sunday.

Mr. and Mrs. Will Leggitt and family of Toronto were guests of Mr. and Mrs. John Rogers.

HASTINGS

Mr. Alex C. Wilson of Toronto was a week end guest at the home of his parents, Mr. and Mrs. H. B. Wilson, Pleasant View.

Mr. S. Terrill, of Wooler, was a holiday guest at the home of Dr. J. H. Hess.

Mrs. W. H. Chapman spent Thursday with friends in Toronto.

Mr. and Mrs. William McEachnie and son, Billy, are spending a few days at the home of Mrs. McEachnie's parents in Markdale.

Miss Jessie Martin of Peterborough called on Hastings friends on Saturday.

Mr. W. W. McCullough, of Penetang is a holiday visitor with friends in town.

Mr. Earl Hinton of Peterborough called on old Hastings friends on Saturday.

Mr. James Stevenson returned home on Saturday after an extended visit at the home of his daughter, Mr. and Mrs. Albert Brubacher, in Kitchener.

C. Johnson of Hamilton was a week end guest at the home of his parents, Mr. and Mrs. R. W. Johnson.

Miss Annie Faux of Peterborough spent the week end at the home of her mother, Mrs. William Faux.

Mrs. W. A. Walker was a Peterborough visitor on Saturday.

Mr. Roy Johnson of Caledon spent the holiday with his parents, Mr. and Mrs. R. W. Johnson.

Mr. George Hoar of Toronto, a former resident of Hastings, called on old friends on Saturday.

Mr. William Clapper of Cobourg spent the holiday with his parents Mr. and Mrs. William Clapper.

Mr. Allan Hubbs of Toronto spent the week end with his mother, Mrs. F. S. Hubbs.

Mr. and Mrs. W. J. Lavoie and family spent the week end at the home of Mr. and Mrs. Joseph Garvey in Peterborough.

Mr. and Mrs. W. Campion of Toronto are guests of the latter's mother, Mrs. F. S. Hubbs.

Mr. G. Kerr is relieving agent for the C.N.R. Fenelon Falls agent for a couple of weeks.

Mr. and Mrs. S. Scriver of Whitby are spending a few days at the home of the latter's parents, Mr. and Mrs. R. N. Simpson.

Mr. and Mrs. W. J. Abbott spent Sunday with friends in Lindsay.

Mr. and Mrs. C. P. Doughty and daughter, Irene, are spending a few holidays with friends in Guelph.

Mr. N. L. Martin of Toronto is a guest at the home of Mrs. F. S. Hubbs.

Mr. and Mrs. W. T. Tate spent the week end with their son and daughter in Lindsay.

Mr. John Lee of Harwood called on old Hastings friends on Saturday.

Mrs. Harry Hoard and daughter, Mary, and Mrs. J. Dainard were recent guests of friends in Foxboro.

Mrs. Johnson of Roseneath is spending a few weeks at the home of her daughter, Mrs. John Dainard.

Miss Blanche Hubbs of Cobourg, General Hospital is visiting friends and relatives in town.

Mr. and Mrs. James Crowley are rejoicing in the birth of a son.

Mrs. R. Jarvis and son, Jack, spent the week end at the home of the former's parents in Campbellford.

Mr. and Mrs. A. S. Spooner and daughter, Betty, and the Misses Annie and Mary Spooner returned this week after a pleasant visit with friends in Toronto.

The many friends of Mrs. L. I Relley will be pleased to know she is getting along nicely after her recent operation in Nicholls Hospital, Peterborough.

Mr. Charles Graham of Toronto spent the week end at his home here.

The many friends of Mr. W. E. Tate will be glad to know that he is improving after his operation for appendicitis in Lindsay Hospital.

Miss Emma Hubbs of Toronto is the guest of her mother, Mrs. F. S. Hubbs.

Mrs. Peter Brady of Rochester is residing with her sister, Miss B. L. O'Malley, Percy Township.

Mr. William Atkinson of Peterborough was a holiday guest with friends in town.

The many friends of Miss Jean Turriff, daughter of Mr. and Mrs. G. L. Turiff will be pleased to know her condition is showing improvement.

Mr. G. Herrington has moved his household effects into the Neil Scriver residence.

Mr. and Mrs. J. L. Hayward of Peterborough called on Hastings friends on Sunday.

Mr. Joe Gould, of Camp Borden, was a holiday visitor with friends in town.

Mr. S. Clapper of Toronto spent Saturday at the home of his grandparents, Mr. and Mrs. William Clapper.

STIRLING

Miss Bernadette McGee, nurse-in-training at St. Michael's Hospital, Toronto, is holidaying at the home of her parents, Mr. and Mrs. C. McGee.

Mrs. Catherine Smith, who was one of those burned out in the recent fire, has gone to Toronto to remain with relatives for a while.

Mr. and Mrs. Harper Rollins, accompanied by Miss Chrissie Simpson, teacher at Bancroft and Miss Catherine Simpson, student at Stirling High school motored to Woodville Sunday morning, where they spent the holiday with the Rev. and Mrs. Simpson at the manse.

Mr. and Mrs. Milton Sharpe of Flint, Michigan, spent the week-end with her brother, Mr. H. Ackers, and family.

Cadet Donald Ross of the R.M.C. Kingston, is visiting his grandmother, Mrs. Frank B. Parker.

Mr. A. Duncan of Toronto was a visitor over the holiday at the home of Mr. and Mrs. A. Hulin.

Miss Helen Montgomery has taken a position in local telephone office.

Mr. and Mrs. H. A. Consaul and baby spent a couple of days visiting at the homes of Mrs. A. Hough and Mr. H. Tulloch.

Mr. H. Buckingham, manager of the Royal Bank at Thornton, accompanied by his wife and three children are guests of Dr. F. Zwick.

Mr. W. H. Moise, manager of the Bank of Montreal, with Mrs. Moise and children, visited friends at Elgin over the holiday.

Mr. and Mrs. W. Pick of New York are guests of the latter's mother, Mrs. George Drewry and sister, Miss Evelyn Drewry.

Mr. and Mrs. A. E. Dobbie and daughter Isabel, Mr. and Mrs. C. Beacock, Miss K. Mundy, Mr. and Mrs. J. G. Butler and son, Frank, Mr. and Mrs. S. A. Halton, Miss Wescott, Mr. L. Meiklejohn and Mr. and Mrs. Ross Coulter were visitors in Toronto during the holiday.

HAULTAIN AND DEER BAY

Mrs. F. H. Brewin and her daughter of Toronto spent the holiday week end at their cottage on Stoney Lake.

Professor and Mrs. J. N. Woodcock of Toronto were in South Burleigh on Saturday.

Dr. H. M. Yelland of Peterborough was in Burleigh Falls on Sunday.

Mr. and Mrs. Harry Stubbs of Toronto were at their cottage on Stoney Lake for the week-end.

Mr. and Mrs. Melville Stone of South Burleigh were in Young's Point on Sunday.

Miss Mabel Burbidge of Toronto motored to Haultain on Sunday.

Mr. and Mrs. E. H. Northey of Lakefield were in Mount Julian on Sunday afternoon.

Miss Margaret Dunford of Peterborough spent the week-end with her parents, Mr. and Mrs. Wellington Dunford of South Burleigh.

Mr. Jack Stone of South Burleigh was in Young's Point on Sunday.

Mr. and Mrs. Roy Thompson of Peterborough spent the week-end at Mount Julian.

Miss Eva Belleau of Toronto motored to Mount Julian on Sunday.

Major Oxley of Toronto spent the week-end at his cottage at Mount Julian.

LIFFORD LINE

Mrs. Margaret Touchburn, Miss Bertha and Mr. Eugene Touchburn of Ida were Sunday visitors to Lifford friends.

Miss Doris Tims visited friends in Lindsay on Monday evening.

Mr. and Mrs. Harold Tate and family visited Mr. and Mrs. Charles Staples on Sunday.

Mrs. Walter Neals and Mrs. Gervin Mulligan spent Tuesday at Franklin with their mother, Mrs. Spiers, who is suffering from an attack of bronchitis.

Mr. Reeves, representative for "Metallic Roofing," accompanied by Mr. Walter Lee made several business calls here on Thursday.

Miss Emma and Mr. Ed. Lathangue accompanied by Mr. and Mrs. John Henderson were among those from here who attended the funeral of Mr. Davidson on Friday from Mr. Thos. Ingram's, Millbrook, to Ormemee cemetery.

Mr. Sam Touchburn of Peterborough combined business and pleasure in several calls here on Thursday meeting Mr. Harold Falls of Millbrook in Bethany in the evening.

Mr. Thomas Staples has commenced his summer's work of trucking poles from Parker's camp, Mr. Parker having purchased a new truck for his use.

A large number from here attended the Athletic Association dance in Bethany on Friday evening with Hooper's orchestra of Lindsay in attendance.

Mr. Albert Sutton was admitted to "Ross Memorial" Hospital, Lindsay, on Tuesday evening following a brief illness.

More cups to the pound, more flavor in the cup, more tang to the taste. That's what makes Red Rose Tea so popular. Every package guaranteed. ea

RED ROSE TEA "is good tea"

RED ROSE ORANGE PEKOE is extra good

YOUNG'S POINT

Miss Clara Young is on a visit to her sister, Miss Kathleen Young in Windsor.

Mr. John Wilson of Toronto was the guest of his brother, Andrew Wilson over the week-end.

Mr. and Mrs. Peter Nicholls of the 16th passed through the village on Sunday.

Mr. and Mrs. Elmer Frost and family of Peterborough were the guests of Mr. and Mrs. Dave Darling on Sunday.

Mr. and Mrs. Norman Hurl and family of Toronto spent the holiday with Mr. and Mrs. George Cummings.

Mr. and Mrs. C. Thompson of Lakefield passed through the village on Saturday afternoon.

Miss Myrtle Reed is the guest of friends in Bridgenorth.

Mr. and Mrs. Ezra Northey accompanied by Miss Mary Ray of Lakefield passed through the village on Saturday.

Miss Grace Windrim of Toronto was a guest at the home of Mr. and Mrs. Andrew Wilson on Sunday.

Mr. and Mrs. Dave Darling, also Miss Daisy Wilson were in Lindsay on Thursday.

Mr. and Mrs. James Reed spent Sunday with friends in Bridgenorth.

Miss Zelda Crow and her two little brothers of Warsaw spent the holiday the guests of their grandparents, Mr. and Mrs. James Reed.

Miss Mable Burbidge of Toronto spent the holiday at the rectory, the guest of Rev. and Mrs. R. T. C. Dwelly.

Mrs. Ellis of Keene spent the past week the guest of her son and daughter, Mr. and Mrs. Vernon Ellis.

Misses Maud Stenner and Muriel Baldwin of Toronto were the guests of Mr. and Mrs. Percy Stenner on Friday.

Mr. and Mrs. Melville Stone and family of Burleigh attended St. Alden's church on Sunday evening.

New Rheumatic Remedy Guaranteed By Local Druggist

What chance does any sufferer take when Rheuma is guaranteed by your own druggist? It must quickly end all Rheumatic agony, muscular aches and pains, gout or neuritis, or he gives your money back.

Why not investigate this offer? Talk to McDermid & Jury, Bond's Drug Store about it. They sell Rheuma with a rigid guarantee that it will end rheumatism and bring sore, swollen joints back to normal or it costs nothing.

Rheumatism is a dangerous disease. It often affects the heart. If you have it in the slightest form get a bottle of Rheuma from your druggists today and drive it from your system right now.

SALMON TREATY TABLED

OTTAWA, Ont., May 26.—(C.P.)—Providing for joint control and operation of the Sockeye salmon fisheries along the coast of British Columbia, the State of Washington an din the Fraser River and its tributaries by Canada and the United States, the new Sockeye Salmon Treaty was tabled in the House of Commons to-day by Premier W. L. Mackenzie King.

The Scotchman's Holiday

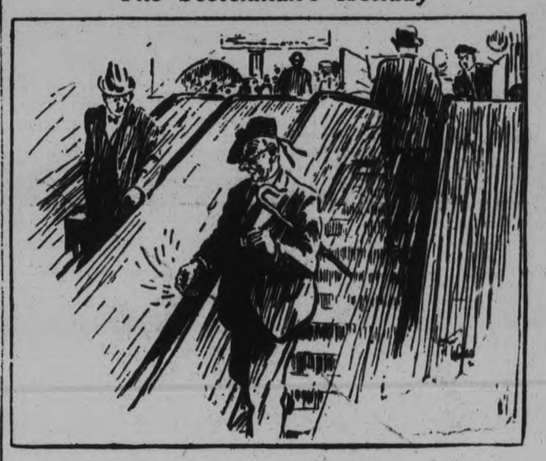

Sharpening his safety razor blades on the escalator.
—The Passing Show, London.

YOUNG WIFE STRENGTHENED

After Taking Lydia E. Pinkham's Vegetable Compound

Bancroft, Ontario—"When I first took Lydia E. Pinkham's Vegetable Compound I had been married about a year and my strength was leaving me on account of my condition. I was only 19 and it was my first child. My mother told me I needed something to steady my nerves and a girl chum told me to take the Vegetable Compound. I am so thankful I did because it strengthened my whole system and now I feel perfectly well and have a sweet little baby boy."—Mrs. J. B. STALKER, Bancroft, Ontario.

To make it more digestible ... this delicious food is *Shot from Guns*

How 125 million explosions in every grain makes Puffed Wheat and Puffed Rice as nourishing as hot cooked cereals

TASTE these deliciously flavory Puffed Grains! ... They are the invention of Professor Anderson. He seals grains of wheat and rice in huge bronze guns. Revolves the guns in a fiery furnace. When the guns are fired, 125 million explosions occur in each grain.

This opens every tiny food cell. It makes Puffed Grains as completely digestible as though they had been cooked for hours. Hence they become virtually as nourishing as hot cooked cereals.

And how crisp ... crunchy ... delectably good to eat Puffed Wheat and Puffed Rice are. They melt in your mouth. They give just the splendid grain nourishment everyone needs. Serve them for breakfast, luncheon and supper. Toast them with butter to make a new delicious kind of popcorn. Your grocer has Puffed Wheat and Puffed Rice. The Quaker Oats Company.

5756

QUAKER PUFFED WHEAT AND PUFFED RICE

TORIES TO NEED 33-SEAT GAIN FOR MAJORITY

That Number Would Give Party Bare Majority in Next House.

STATISTICS OUTLINED.

Liberals Now Hold Power Through Progressives Giving Support.

OTTAWA, May 27.—Conservatives of the Dominion, in order to achieve the victory they seek at the polls in the forthcoming general election, must make a gain of 33 seats in the House of Commons. Such an increase would give them a bare majority of the 245 seats which exist.

Progs Aid Liberals

At the present time the Liberals in power, do not hold, within their strict party lines, a majority of the House, but the Liberal-Progressive representation gives them the balance of power. There are 119 straight line Liberals, and the Progressives pledged to the Liberal cause number eight, making a total of 127 seats.

The Conservatives hold 90 seats. The remaining 28 seats are divided as follows: United Farmers of Alberta, 11; Progressives, 12; Labor, 3, and Independent, 2.

Ontario, following tradition, is the Conservative stronghold of the Dominion. It has 53 Conservative seats, 24 Liberal, 3 Progressive. Quebec, on the other hand, is the province where the Liberals find most of their strength. The standing of parties in that province is: Liberal, 60; Conservative, 4; Independent, 1.

Strength Scattered

The remainder of the Liberal strength is made up as follows: Nova Scotia, 3; New Brunswick, 4; Manitoba, 5; British Columbia, 1; Prince Edward Island, 3; Saskatchewan, 16; Alberta, 3.

The Conservatives, in provinces other than Ontario and Quebec, have the following representation: Nova Scotia 11; New Brunswick, 7; Manitoba, 0; British Columbia, 12; Prince Edward Island 1; Saskatchewan, 0; Alberta, 1; Yukon, 1.

The United Farmers of Alberta, of course, hold all their 11 seats in that province. Outside of Ontario, the Liberal-Progressives hold seats only in Manitoba, whence they sent six members. Two of Labor's seats are in Manitoba and one in Alberta. Independents sent one member from Quebec and one from British Columbia.

To Make Double Bid

It is an open secret that the Conservatives, in their bid for victory, will concentrate mainly on two sections of the Dominion, the **Prairie** provinces and **Quebec**. In the three provinces of **Manitoba, Saskatchewan** and Alberta, they hold only one seat that represented by Hon. R. B. Bennett, the leader, in Calgary West. In Quebec, they have but four seats.

It is also no secret that the party is not entertaining any hope of gaining a majority of the Quebec seats. The tactics will rather be to concentrate on some 20 constituencies where it is believed there is a possibility of swinging the vote away from the Liberals. There are many Quebec seats where any strenuous campaign against the Liberals would be largely wasted effort, and the opposition appreciates this.

In the Prairie provinces, the situation is somewhat different. This section of the Dominion has always shown a voting strength that swings backward and forward, and the Conservatives will probably fight for every seat. The battle is likely to be centered largely in Saskatchewan, where the recent Conservative victory in the provincial elections has roused the hope of better things for the party in the federal field.

Predict Alberta Gain

In Alberta, too, it is felt that the presence of Mr. Bennett will have a salutary effect on Conservative chances, and predictions have been openly made that there will be a Conservative gain.

The Liberals, meanwhile, are disputing every Conservative claim to advantage. They prophesy that they will make gains in Ontario and probably in Nova Scotia and the other Maritime provinces, while holding their present strength on the prairies. They are confidently predicting a clear majority of the House after the next election.

Comparing the 1926 and 1925 elections, some interesting figures are disclosed as to party gains and losses. The Liberals, in 1926 gained 11 seats in Ontario, held their ground in Quebec, lost a seat in Nova Scotia, gained three in New Brunswick, gained three in Manitoba, lost two in British Columbia, gained one in Prince Edward Island, gained one in Saskatchewan and lost one in Alberta.

Lost In Ontario

At the same time, the Conservatives lost 15 seats in Ontario, held their ground in Quebec, gained one in Nova Scotia, lost three in New Brunswick, lost seven in Manitoba, gained two in British Columbia, lost one in Prince Edward Island, remained unrepresented in Saskatchewan, lost two in Alberta, and held their one seat in the Yukon.

Progressives gained two in Ontario, lost three in Manitoba, lost one in Saskatchewan and nine in Alberta. Labor gained one seat in Alberta. The Independent representation remained the same.

COMMUNISTS CLASH WITH FASCISTS.

BERLIN, May 26 (C.P.).—Two bystanders were wounded and a third was stabbed in free-for-all fights between Communists and Fascists yesterday. Four Communists were arrested.

In the west end of Berlin another fight later developed between Communists and Fascists, and several policemen were hurt. Eight more Communists were arrested.

OBITUARY

MARY McGEE

(Examiner Correspondence)

STIRLING, May 27.—After six years of helplessness the end came to Miss Mary McGee on Thursday, May 22, 1930. Deceased was a tailoress and was stricken while at work in Mr. F. T. Ward's shop. During those years Miss McGee had the unselfish care and attention of her sister, Mrs. Frank Demorest, although she was helpless her mind was clear and she delighted in rehearsing past memories to those who visited her. Deceased was in her seventieth year and leaves three sisters, Mrs. Demorest, Stirling; Mrs. H. Wheeler, Clifield, Sask.; and Mrs. E. D. Hagar, Blyth, Ont., beside a number of relatives in stirling. The funeral was held on Saturday afternoon at her late residence, Baker street, conducted by Rev. A. N. Reid of St. Andrew's Presbyterian church. Burial in Stirling cemetery.

LYMAN MOON

(Examiner Correspondence)

STIRLING, May 27.—The funeral of Lyman Moon, a former resident here, was held in Belleville on Saturday afternoon under Masonic auspices of Stirling lodge, several of the brethren going from here to attend.

The burial was in Stirling cemetery. He was twice married.

MRS. TIMOTHY HERLIHEY.

KING'S WHARF, May 27 (Examiner Correspondence). — The funeral of the late Mrs. Timothy Herlihey was held on Friday morning at ten o'clock from the residence of her son-in-law, Mr. Thomas J. O'Neil, to St. Luke's Church, Downeyville, where Requiem High Mass was chanted by Rev. Father McAuley of Ennismore, who afterwards conducted the service at the cemetery. The late Mrs. Herlihey has been ailing all winter and her death was not unexpected. She was born at King's Wharf 77 years ago and spent nearly all her life here and was highly respected and esteemed. She leaves to mourn her loss one son Leo Herlihey in Calgary, Alta., two daughters, Mrs. Maurice Twomey, in Ennismore, and Mrs. Thomas J. O'Neil of King's Wharf, three brothers, Richard O'Connell, John O'Connell of King's Wharf, and Simon O'Connell of Downeyville. Two sisters, Mrs. Ellen Donohue of Ennismore and Mrs. Neil Herlihey of King's Wharf, also 14 grandchildren. The pall-bearers were three brothers, Simon, John and Richard O'Connell, and three sons-in-law, Thomas J. O'Neil of King's Wharf, Maurice Twomey of Ennismore, and Michael Fox of Lindsay. A large number attended the funeral, showing the high esteem in which the deceased was held.

J. EDWARDS

The death occurred on Sunday night of J. Edwards at his late residence, 68 James street.

He leaves to mourn his loss his wife, Mrs. James Edwards, six daughters, Mrs. Stenson of Ottawa, Mrs. Jones of Toronto and Mrs. Parnell, Mrs. Harding, Mrs. Pulley, Miss Cynthia, all of this city, and two sons, Jack Edwards of Nebraska and James of this city. Another daughter, Mrs. C. Hopcroft, died some short time ago. He also leaves one brother and a sister in England.

The funeral will be held on Wednesday at 2 p.m. from the family residence to Little Lake Cemetery. The service will be conducted by Rev. A. E. Thornley, and Adjutant Jones of the Salvation Army.

ALICE E. RYLOTT.

HAVELOCK, May 27 (Examiner Coorespondence). — The funeral of the late Alice Elizabeth Rylott, youngest daughter of Mr. and Mrs. Marcenna Rylott, whose death occurred at Mrs. Cumming's Nursing Home at Havelock on Thursday noon, May 22, was held on Saturday May 24, at 2 o'clock. The deceased who was in her seventeenth year had been ill for about three weeks. She was a first year student at the Continuation School, and a popular favorite with her fellow-students and teachers.

The funeral, which was largely attended, was held from the house, services being conducted by Rev. W. R. Archer, pastor of the United Church, assisted by Rev. J. Lennox, pastor of the Presbyterian Church. The text of Mr. Archer's sermon was the 14th chapter of St. John' Gospel: "In my Father's house there are many mansions, and if it were not so I would have told you." The speaker spoke words of consolation and hope to the sorrowing parents, sister, brothers, relatives, and other sorrowing friends. By special request the words of three beautiful hymns were repeated and not sung. Mr. Lennox also spoke words of sympathy.

The funeral proceeded from the house to Victoria Cemetery, where the remains were interred in the family plot. The pall-bearers were Gerald Anderson, Victor Wright, Alton Thompson, Jack Aunger, Fred Rutherford, Garnet Rutherford. The floral offerings were many and beautiful, silent testimonials to the love and esteem in which the dead girl was held. A particularly lovely piece was a large wreath of roses from the fellow-students and teachers of the Continuation School. Others were from pupils of the Public School, large basket of roses; teachers and pupils of Belmont School, wreath; Havelock Women's Institute, spray; Junior Institute and Agricultural Society, spray; friends at Trent Bridge, wreath; Goodyear Tire Co., Bowmanville, wreath; Mr. and Mrs. J. Ward, wreath; Mary Wallace Bowmanville, spray; Mr. and Mrs. H. W. Aunger, Ottawa, spray; A. Lecson and son, spray; Lillian Plunkett and Beatrice Crawford, spray; Mr. and Mrs. W. J. Fraser, spray; Mr. and Mrs. Oliver Garneau, spray; Mr. and Mrs. Fred Boute, spray; Goodyear Recreation Club, spray; Aileen and Craig Butters, spray; Luella and Pearl Varty, Cordova, spray; Mr. and Mrs. Harnden, Bowmanville, spray; family, large double spray; relatives, large wreath.

The sympathy of the entire community goes out to the bereaved family.

RADIO PROGRAM

TUESDAY FEATURES.

5.00—Rhythm King's Dance Orchestra—CBS chain.
5.30—Biltmore Orchestra — CBS chain.
6.00—Dinner Symphony — CBS chain.
6.00—Black and Gold Room Orchestra—CKGW with NBC.
6.30—Hotel Paramount Orchestra—WEAF network.
6.30—Yoeng's Restaurant Orchestra —CBS chain.
7.00—Amos 'n' Andy—CKGW with NBC.
7.30—Lew White Organ Recital — CKGW with NBC.
7.30—Dance Carnival—CBS chain.
7.30—Soconyland Sketches— WEAF network.
7.30—Punch Dry Ginger Ale program—CFRB.
8.00—Troika Bells — CKGW with NBC.
8.00—Blackstone program — CBS chain.
8.00—Pure Oil Orchestra — WJZ network.
8.30—Rogers Concert Program — CFRB.
8.30—Romany Patteran—CBS chain.
8.30—Around the World with Libby —WJZ network.
9.00—Hobbs Glass Melody Boys — CFRB.
9.00—Johnson & Johnson Program —CKGW with NBC.
9.00—Eveready Program — WEAF network.
9.00—Mardi Gras—CBS chain.
9.30—Happy Wonder Bakers—WEAF network.
9.30—Harry Archer and his Orchestra—CKGW with NBC.
10.00—Canadian National Programs —CNRT and CNRX.
10.00—Enna Jettick Song Bird — WEAF network.
10.00—Mr. and Mrs.—CBS chain.
10.00—Westinghouse Salute — WJZ network.
10.30—Crush Dry Cronies — WJZ network.
10.30—Radio Keith Orpheum Hour—WEAF network.
10.30—Grand Opera Concert — CBS chain.
11.30—Ted Weems with Al and Pete —CBS chain.
11.30—Phil Spitalny's Music— WEAF network.
12.00—Fred Culley's Orchestra — CPRY.
12.00—Palais d'Or Orchestra — WEAF network.
12.00—Wayne King's Orchestra — WJZ network.
12.00—Dance Carnival—CBS chain.

WEDNESDAY'S FEATURES.

6.45 a.m.—Tower Health Exercises —CKGW with NBC
8.00 a.m.—Paul Rader's Breakfast Brigade—CFRB with CBS.
8.00 a.m.— Shirriff's Program — CKNC.
8.30 a.m.—Cheerio— CKGW with NBC.
9.00 a.m.—Something for Every One —CBS Chain.
9.00 a.m.—Morning Melodies—WEAF Network.
9.30 a.m.— Morning Moods— CBS Chain.
10.00 a.m.—Radio Homemakers — CBS Chain.
10.30 a.m.—U.S. Navy Band —CBS Chain.
11.00 a.m.— Radio Homemakers — CBS Chain.
11.00 a.m.—Mr. and Mrs. Valspar, sketch—CKGW with NBC.
11.00 a.m.—School of Cookery — WJZ Network.
11.30 a.m.—Puritan Laundress Program—CFRB.
12.00—Columbia Revue—CBS Chain
12.00—The Luncheon Five— WJZ Network.
12.30—Yoeng's Orchestra — CBS Chain.
1.00—Palais d'Or Orchestra—WEAF Network.
1.30—Hotel Barclay Orchestra—CGS Chain.
1.45—National Farm and Home Hour—WJZ Network.
2.00—Syncopated Silhouettes— CBS Chain.
3.00—Matinee Gems—CKGW with NBC.
3.30—Evening Stars— CKGW with NBC.
3.45— Band of a Thousand Melodies—WJZ Network.
4.00—Moxie Hostess Program—WEAF Network.
4.00—Musical Album—CBS Chain.
4.00—Radio Guild — CKGW with NBC.
4.30—Sky Sketches— WEAF Network.
6.00—Hotel New Yorker Orchestra—WJZ Network.
6.00—Blac kand Gold Room Orchestra—CKGW with NBC.
6.30—Dance Carnival—CBS Chain.
6.30—Whyte's Orchestra — WEAF Network.
7.00—Amos 'n' Andy—CKGW with NBC.
7.30—Rusco Brake Program—CFRB.
7.30—An Evening With the Players—WJZ Network.
8.00 — "Crumbs," Sally Reid and Ella Dupre—CFRB.
8.00—C.G.E. Vagabonds—CKGW.
8.00—The Yeast Foamers — WJZ Network.
8.00—East of Cairo —WEAF Network.
8.30—Forty Fathom Trawlers—CBS Chain.
8.30—Sylvania Foresters—WJZ Network.
8.30—Mobiloil Concert—WEAF Network.
9.00—Sunnyside Dance Gardens — CFRB.
9.00—Halsey Stuart Program — CKGW with NBC.
9.00— Shea's Hippodrome Vaudeville—CFCA.
9.00—Wadsworth Program— WJZ Network.
9.00 — Van Heusen Program—CBS Chain.
9.15—O'Cedar Time — WJZ Network.
9.30—Palmolive Hour—WEAF Network.
9.30—Frontier Days—CKGW with NBC.
9.30—La Palina Smoker — CBS Chain.
10.00—Old Mill Dance Orchestra—CFRB.
10.00—Royal York Orchestra — CPRY.
10.00—Philco Hour—CBS Chain.
10.00—Golden Gems — WJZ Network.
10.30—Coco Cola Program—CKGW with NBC.
10.30—Cuckoo, burlesque skit —WJZ Network.
11.00—Mystery House—CKGW with NBC.
11.00—Dance Carnival—CBS Chain.
11.30— Romanelli's Orchestra — CKGW.
11.30—Park Central Orchestra — WEAF Network.
12.00—Hotel Governor Clinton Orchestra—WEAF Network.
12.00—Royal York Dance Orchestra —WJZ Network.

EMPIRE DAY IN WARSAW SCHOOL

Good Program Provided By Pupils—News of the District.

WARSAW, May 27 (Examiner Correspondence).— Warsaw school had an Empire Day program on Friday afternoon. 1, Chorus by school, "Oh Canada"; 2, Reading, Iva Payne, "What Empire Means to Me"; 3, Mr. Gardiner told a story of the Empire; 4, School chorus, "Maple Leaf Forever"; 5, "The British Empire in India", a story by Jean Munro; 6, "The British Empire in South Africa" by Laura Payne; 7, School chorus, "Lord of the Lands"; 8, Reading, Mabel McCauley; 9, Reading; 10, "The British Empire", Ken Jakins; 11, The three verses of the National Anthem.

Mr. Franklin Jory met with a very painful accident on Wednesday evening. He was in the barn and slipped, sustaining a dislocated shoulder, and fractured collar bone.

Tucker Reception

Mrs. John Tucker gave an afternoon tea for her daughter, Elsie on Friday afternoon. There were about fifty guests. The house and verandah were decorated with pink and white festoons, lilacs and other flowers. Mrs. Tucker wore a biege crepe dress and Miss Tucker a pale blue one.

Mrs. Digweed, Mrs. Percy Lloyd and Mrs. Emma Selkirk assisted.

Miss Tucker is the recipient of many beautiful and useful gifts, many pieces of household linen in the new colored designs, silver, glass and china. Her mother's gift is a dinner set of ivory china, edged with gold. She has several pieces of beautiful work done by her self.

Refreshments were served at tables set on the verandah. There was abundance of good things Mrs. Tucker so well knows how to prepare.

Mr. and Mrs. Robert Moore, Mrs. W. Cooper and children, and George Moore have moved in to the house recently occupied by Mr. and Mrs. Newall. Mr. Moore has bought the place.

Mr. and Mrs. Fred Patterson and Mrs. Nathan Bell from Norwood were in the village on Friday.

Mr. and Mrs. A. F. Choate went to their Summer home at McCracken's Landing on Thursday.

Mrs. James Sommers, Rawdon, spent a few days with Mr. and Mrs. Robert Sommers.

Mr. and Mrs. Percy Moore and Roy Moore are on the farm where Mr. and Mrs. Robert Moore lived.

A set of "World Books" has been placed in Warsaw School.

Following an explosion in a small store in Ipswich, England, recently, the entire city telephone service was cut off from London for an hour.

Thirty delegates from the United States attended the recent Mexican Highway and Tourist Congresses at Mexico City.

THE CANADIAN DEPARTMENT STORES LIMITED

TELEPHONE 3000 Save by Shopping the "Cash Price" Way GEORGE ST., PETERBOROUGH

2.30 Specials Wednesday for the Thrifty Shopper

Screen Doors $2
Strongly constructed Doors with pine frame covered in black enamelled wire. Several sizes to fit regulation size doors. Greatly reduced. 2.30 Special. Each..... $2
—Basement, C.D.S.

Silver Baby Spoons
Community Plate Baby Spoons in Oneida pattern. Shaped handle. Guaranteed to give satisfactory use. Ideal as gift, neatly boxed. 2.30 Special Each..... 50c
—Main Floor, C.D.S.

Print Pantie Dresses, 39c
Pantie Dresses of figured prints in various designs and colorings. Dress is kimona sleeve style and has patch pocket. Neatly-bound with bias tape in contrasting shades. Sizes 3 to 5 years. 2.30 Special..... 39c
—5c to $1 Section

Boxed Stationery 19c
Good quality, smooth finished Stationery in attractive box. 4 quires of paper and 24 envelopes to match. Choice of white, pink or blue. 2.30. Special. Box..... 19c
—Main Floor, C.D.S

Rayon Vests and Bloomers
Fine evenly knit Rayon Vests with opera top and regulation style Bloomers well cut. Shades of pink, peach, orchid, maize, sky, etc. All sizes. 2.30 Special. Garment..... 59c
—Second Floor, C.D.S.

Misses' and Children's Running Shoes
Special purchase of Running Shoes, in a variety of styles and colors. Good wearing rubber soles; low style. Sizes 5 to 11. 2.30 Special. Pair..... 69c
—Main Floor, C.D.S.

Summer Voiles 19c
Sheer Dress Material in many new printed designs and patterns. Various color combinations in small and large patterns. 36 inches wide. 2.30 Special. Yard..... 19c
—2nd Floor, C.D.S.

Fuji Silk 45c
Excellent quality Fuji for dresses, slips, lingerie and kiddies' wear. About 30 inches wide and comes in 20 different shades. 2.30 Special, Yard..... 45c
—2nd Floor, C.D.S

Boys' Neckwear 25c
Smart new Ties of rayon silk. Four-in-hand or bow style. A good assortment of color combinations; the kind sonny likes. 2.30 Special. Each. 25c
—Main Floor, Men's Shop

Glass Water Sets 50c
Clear glass, 7-piece Water Sets, consisting of large size pitcher and 6 grape design on each; shop early. 2.30 Special. Set..... 50c
—Basement C.D.S.

Second Day of Two-Day Notion Sale

Sport Garters
Fancy silk elastic Garters in two color combinations. Adjustable to different sizes. Narrow width. Pair..... 25c

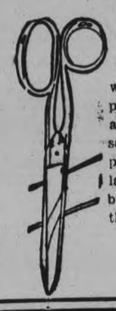

Scissors
Assorted sizes, with well tempered sharp blades and points. Scissors for most every purpose. See the large assortment; buy several pair at this low price. 19c

Shoe Bags
Cretonne Shoe Bags that will hold three pairs at once. Bound with bias tape. Shades of blue, mauve and green, with floral pattern..... 59c

Mattress Covers
Washable Covers of heavy quality factory cotton. Keeps mattress clean and in shape. Sizes 57 x 78 inches. Each..... 1.95

Nail Brushes
Well made Hand Brushes with stiff and medium stiff bristles securely fastened in hardwood back. Each.... 5c, 10c, 15c

Frog Fasteners
Rayon Frog Fasteners for pyjamas. Pastel shades of blue, orchid, maize, and peach..... 2 for 5c

Lingerie Tape
Silk mixture Lingerie Tape for shoulder straps. Medium width and in pink or white. Yard..... 10c

Silver Polish
Scintilla, a reliable cream cleaner that may safely be used on the finest ware. Cleans quickly and efficiently. Jar..... 20c

Silk Thread
Belding's Silk Thread, 40 yards on a spool. A complete range of light, dark and pastel shades. TWO SPOOLS.. 15c

Darners
Best quality steel, double long Darners, made in England. Package of six..... 7c

Common Pins
Paper of 240 useful size Pins with sharp points. Made expressly for the T. Eaton Co. Package 5c
—Main Floor, C.D.S.

Boater Straws
Cool, light weight Hats of this fine imported straw. Smart new shapes with saw edge and narrow band trim. Sizes 6¾ to 7⅜. Priced at... 1.50

Fine Leghornette
Smartly styled Hats for this hot weather. In grey and sand, with fancy band, rolled brim and creased crown. Each..... 3.50

Italian Milano
Decidedly new snap and roll brim models of this fine straw. Light weight, it come in fawn shade with brown corded ribbon band. See them on display..... 4.95
—Main Floor, Men's Shop

THE CANADIAN DEPARTMENT STORES LIMITED

and full-flavored too—because Beech-Nut Gum is tightly wrapped and doubly sealed. Its flavor can't get out till you open the package. Try it now!

"Where water can't get in.... the flavour can't get out!"

Ask for Beech-Nut Gum

PEPPERMINT..WINTERGREEN..SPEARMINT

LONG

a favorite Canadian grain, wholesome corn has climbed to new heights of popularity through the matchless flavor and crispness of Kellogg's Corn Flakes. More than 12,000,000 daily enjoy delicious

Kellogg's CORN FLAKES

*Always look for the red-and-green package.

Our Mail

Conducted by
ANNE WILCOX

Dear Anne and Everybody:

All busy housecleaning, I suppose? So am I, but I've just taken a few minutes to write to the page. Really we must discourage Anne. We have a page and we don't use it. It really isn't fair, and to the neighbors who think they don't write a good letter, let us be the judge of that. There is never one that we don't learn something from. For instance look at the sniffy way that Quid Est wrote to Ad Nauseam. She didn't ask for sympathy, Quid Est but for advice. As for her pen name well, that is her own affair. There have been lots of things you wrote in which I didn't agree with you at all, but I said nothing as I did not want to hurt your feelings. You give the impression of being very hard and unsympathetic and remind me forcibly of a woman I knew who when she had trouble of any kind, it was a dreadful thing, but if her neighbors had trouble, well, they should get up and shake it off. But you can't evade things like that, by shutting your eyes to them. There are too many 'friends' like Ad Nauseam, nice when you're giving but nasty when you're needing. As for being different those who are suffer a lot and again enjoy a lot.

Then again we don't all want to write of farms or budgets, not what we tell our husbands. Some husbands want to know where the money goes and how it goes and some don't want the bother of it. Your way may be the best for you, but because the other lady told how every penny went, is not necessarily wrong. It may be the best for her. Do make allowances for us all, not being made in the one mould.

To my way of thinking the idea of the page is to write of something different. To write of our personalities and to get away from the drab things of life. We could make the page more interesting by telling of how we do things to vary the monotony.

Water-Lily, you wrote a nice letter recently and I always like to see your letters. Highflyer you said you would write once a month, but you must have forgotten to look at the calendar. Meta let us have some more from you. And now Anne duty calls from the kitchen so I must away. So until the next time folks, Au Revoir. Kindest regards to you Anne.

Quo Vadis.

My! My! I thought Quo Vadis had forgotten us! It does seem such a long time since we have heard from her, doesn't it? Anyway we are glad to hear she hasn't forgotten us altogether and welcome her letter.

* * *

Dear Anne:

Perhaps the neighbors, of whom I am one, thought they were appearing too often. Your page always has subjects that must be interesting to some one and generally it must be interesting to most. Every subject cannot be interesting to everybody.

Years ago several girls were discussing other people with whom they had business relations, one of these girls had been dismissed for no other reason than that she was not liked. She was a splendid girl but did have some peculiarities which most others admired. She said and honestly we all know, "I really do not feel badly over it, I do not like everybody and cannot expect everybody to like me." Her words have been a great help to me! It seemed to apply not only to people but to various things we do. There are a few dishes of which I am very fond, but which I never prepare for just my husband and myself because while he would eat them I happened to know he does not really relish them. There are also some dishes I always prepared to be used when I am away because he likes them especially well and I do not care for them.

However it was your notes on economy that appealed to me the other day. It seems to me that the H. C. L. would not be so high nor so unsatisfactory were there real economy practiced. First and foremost economy does not mean hoarding every cent. It necessitates, I use that word advisedly, giving, and not stingy giving. What we spend on ourselves is gone what we spend on others comes back seven-fold. A stingy life is a miserable shrivelled one, even if the liver or exister be a multi-millionaire.

Money is what is most frequently considered in speaking of economy. It would seem to be the duty of every one to make the best possible use of whatever talent he may have for honestly securing it and secure a competency for the rainy day, old age, and plenty to help those who are less fortunate as well as the direct giving to the Lord, which, if we read the third chapter of Malichi, we simply must do or suffer.

The giving away of money should be judicious just simply handing out money to any one which happens to do something for us is often very unwise and leads to pauperizing. People easily learn to expect to be given instead of getting down to honest labor.

In our own personal use of money we are often reckless. By the number of confectionary stores, tobacco and cigarette stores, flimsy dry goods, cheap (in quality) novels, expensive cars kept for amusement, for which people have mortgaged their homes, movies and so on and for all of which cash is paid it is easily seen that much money is actually wasted. Not that a certain amount of most of these things are all right in their places.

A very common method of teaching children to waste their money is allowing them to have money to spend as they like with no responsibility and no accounting.

Buying things because we want rather than because we need is a good way to lose any chance to save. I knew of two people or rather two families in exactly the same circumstances except that in one they bought what they needed and the other what they wanted, and the latter were always in want, while the former had enough and to spare.

But oh! the waste of time. Minutes do mount up so rapidly. We have all noticed that the busiest people are always those who can do a little more because they economize their time. Much food is wasted though I do think very many are somewhat more careful of it since the war. Buying more clothes than we need or more anything than we need is useless extravagance because full use may not be made of it and it takes time and space to take care of them. We can waste our talents and our mental powers as well as our spiritual and these seem the greatest wastes of all.

If we cannot do some real good to ourselves our homes, our community our country and the world at large what good are we? And to do so we must conserve all our assets time, money, strength talents mental and spiritual powers and in conserving use.

Yours sincerely,

Quid Est

That's a dandy discussion for a start on our economy letters, Quid Est and thank you. Come on neighbors, let's hear from the rest of you!

Anne Wilcox

OUR CHILDREN

By Angelo Patri

SLEEPING CHILDREN.

Sleeping is as important to the growth of children as the food they eat. We have become very particular in these days of diet as to what and how and when to feed children. But some of us are not as careful about the sleeping conditions as we might be.

I see children asleep in their prams with the bright sunshine full on their faces. That is not good. The children are well off in the open air, and the warm sunshine is good for them. But it ought not to fall directly on a sleeping child's face.

Light registers in the nerve centers. While the child is not conscious of the light on his eyes his nerves are and they keep account of it and so waste energy. That means a child who sleeps with a light shining on his face, directly on his closed eyelids, is not getting full value out of his sleep. Shade his eyes from direct light. While the sun shines on the bed or the pram so direct the light that it cannot fall directly in the face of the sleeping child. A shadowed room is best. A spot under a lightly foliaged tree. A netting screen over the front of the pram. Some contrivance to soften the light and prevent its cheating the child of the full benefit of his sleep.

Noise is another sleep waster. The child may not waken but the noise disturbs his rest. Again the nerve centers register such disturbances though the child is seemingly unconscious of them. That means waste of energy and a loss of sleep value. Have the house quiet. I do not mean that everybody tip-toes about the house because the baby is asleep. But the radio need not rasp, the phonograph need not howl, the carpet need not be cleaned, the drums of industry need not be beaten while the little one sleeps.

Some children cannot sleep without a light in the room. They have formed that habit and it must be gradually overcome. But the light need not shine in their eyes. Some children want to be rocked to sleep because they have been trained to that. It is a habit to be wiped out as soon as possible. The sleeping child needs quiet. No rocking, no music, just peace.

The bed should be firm and smooth, the bedclothes porous and light in weight while warm enough for comfort. Bedtime should be regular and the routine established. No noisy games before bedtime. There should be a gradual slowing down of all processes before sleep times arrives.

Unbroken restful sleep does more for a child than his daily spinach does. It not only rests, it restores and it creates power. It is essential to mental and physical growth. We should consider it as gravely as we now do the child's diet, and let nothing get in the way.

A child's sleep varies with the age of the child, his temperament and constitution. Just as his diet does. It must be worked out for each child. But this much is clear: shaded light, quiet, routine.

-(Copyright 1930, by the Bell Syn., Inc.)

Gliding has just invaded Scotland.

TREAT that corn promptly

Why nurse a corn when you can buy Blue-jay at the nearest drug store? The only safe 3-day *treatment* made by a famous surgical-dressings house, Blue-jay takes hold the minute it is applied. Ends pain—ends pressure—ends the corn by destroying its structure. Clean, pleasant, bath-proof. Used and approved for 30 years by millions. At all druggists. 6 for 35c.

Blue-jay
CORN PLASTER
BAUER & BLACK Ltd

Household Help Free Service

Anne Wilcox, c/o Examiner, Peterborough.

Please send me the helps which I have checked below. I enclose a two-cent stamp to cover postage.

Name.....

Address.....

.....

Check here the helps you desire:

Cheese Sandwiches ( ) Potato Recipes ( )

Play Shorts ( ) Directions for Basket Crochet ( )

Fringe trimming ( ) Mob cap ( )

THIS SERVICE IS FREE—AND BY RETURN MAIL.

FASHION SERVICE

3131—An interesting feature of a printed silk crepe is new shawl collar that terminates in scarf at left side, a clever thought of designer to detract from width. The surplice vestee also has narrowing effect. Designed for sizes 16, 18 years, 36, 38, 40, 42, 44 and 46 inches bust. The 36-inch size requires 3½ yeards of 39-inch material with 1-1-8 yards of 35-inch contrasting.

3299—A charming morning frock of Rayon crepe in green and white tones that is tubable. It takes its inspiration from the afternoon mode and is suggestive of wrapped treatment, which gives the figure length. Designed for sizes, 16, 18 years, 36, 38, 40 and 42 inches bust. The 36-inch size requires 2 7-8 yards of 39-inch material with ¼ yard of 27-inch contrasting and 1¾ yards of binding.

3244—A black silk crepe that expresses simple smartness for any day time occasion, except it is very very formal. Bow theme lends important femininity. The beautifully moulded bodice, suggestive of Princess lines, has inverted tucks at front which take away the severeness of long line. Designed for sizes 16, 18 years, 36, 38, 40 and 42 inches bust. The 36-inch size requires 3 7-8 yards of 39-inch material.

Our New Spring Fashion Magazine is 15 cents, but you may order a pattern and a Fashion Magazine together for 25 cents.

The Examiner:
Please order for me:—

Pattern Number.....

Size .....

My Name.....

Address .....

.....

I enclose 15c in payment.
Allow ten days for return

DR. CARL'S DISCOVERY STOPS GAS, CONSTIPATION

In his private practice, Dr. Carl Weschcke first perfected the simple mixture now known as Adlerika. Unlike most remedies Adlerika acts on BOTH upper and lower bowel and removes old poisons you would never believe were in your system. Stops GAS bloating in 10 minutes! Relieves chronic constipation in 2 hours! Let Adlerika give your stomach and bowels a REAL cleaning and see how good you feel! It will surprise you! McDermid & Jury, E. L. Payne, McDermid Drug Co.

C. O. Association Is Sponsoring Contest

MARMORA, May 27 (Examiner Correspondence). — The Central Ontario Cheesemakers' Association are sponsoring a competition this year with the view of increasing the butter fat production per acre among the cheese factory patrons in their jurisdiction and also with the idea of encouraging them to produce more and better milk by providing them with a double incentive to do so.

There will be three sweepstake prizes, consisting of: First prize, $50; second prize, $40; third prize, $30; and for each properly organized instructor's group, a sum of $50 to be allocated as follows: First prize, $25; second prize, $15; and third prize, $10. Other prizes may be added as the season advances.

Entry forms with conditions and regulations have been supplied to the various cheesemakers, and it is hoped that many patrons in the Madoc District will avail themselves of this Cheese Factory Patrons' Farm and Herd Competition.

DERIVED *from* DAILY USE *of the*
Cuticura PREPARATIONS

THE Soap, pure and fragrant, to cleanse the skin; the Ointment, antiseptic and healing, to remove pimples, rashes and irritations; and finally the Talcum, smooth and pure, to impart a pleasing fragrance to the skin.

Sold everywhere. Soap 25c. Ointment 25c. and 50c. Talcum 25c. Canadian Depot: J. T. Wilt Company, Ltd., Montreal.

INSTITUTE PLANS PICNIC ON JUNE 3

Members of Young's Point Society to Hold Gathering at South Beach.

(Examiner Correspondence)

YOUNG'S POINT, May 27. — On Tuesday afternoon, June 3, the Women's Institute of Young's Point are having a picnic and sale of work, at South Beach to which all members of the Women's Institute and their friends are cordially invited.

The members of the Young's Point branch are requested to kindly bring a donation of some article for the sale of work, the article not to exceed 25c.

Bring your baskets and come and have a jolly time with the Young's Point Women's Institute at South Beach.

THE RHYMING OPTIMIST

By Alice Michaelis

MAPS

Always I have loved them,
Maps of every hue;
Green for Spain and England,
Purple for Peru.

Little have I wandered
On the seas I love;
But the maps bring visions
And my fancies rove.

There is one I cherish
More than all the rest,
With a golden island
On the far seas's breast.

With a golden island,
Nameless, kissed by spray,
Seas all blue around it,
Continents in gray.

Were I free to wander
To that nameless isle
Would it still be golden,
Still my dreams beguile?

Better and better year by year, so does this old Earth spin, more of vision and more of cheer, closer men grow akin. Ages on ages they strove and fought, each for himself alone; ages on ages they dimly sought light they had never known. Slowly and sternly their war was waged, slowly they grasped and gained; fiercely the envious elements raged, never men's courage waned. Brighter and bright? er year by year, rarer the heights they won, bringing their roseate hopes more near, striving and never done. Many the miracles toil has wrought, wonders beyond all dream, bridging the gulfs of space with thought, crossing time's lasting stream. Better and better year by year, so does this old Earth spin, and of its miracles, this most dear; closer men grow akin!

That Body of Yours

By James W. Barton, M.D

SORE EYES.

Perhaps you, or one of your family, are being bothered with some form of 'sore eyes'.

It may be that the eyelids are red or swollen, perhaps some 'yellow crusts' form at times, formation of 'styes', frequently the covering of the eyeball red and painful, the little tube carrying the tears from eye down into the nose gets blocked and tears overflow down the cheek. Now these conditions are seen very often and in former days the patient was told that they were due to a 'run down condition'.

This of course is true but every run down condition has some cause. In fact no illness just happens, it develops from some cause.

Now Dr. A. F. MacCallan reminds us that these conditions are due to an infection whose products reach the eye and its surroundings by three paths. First directly from bad tonsils, very bad teeth, catarrahal or pus conditions in the nose or sinuses adjoinging the nose. Second, by absorption from the adjoining lymphatic vessels, which have just absorbed the poisons from mouth, nose or throat.

Third, from the poison from bad teeth and tonsils, which gets swallowed with the food, goes to stomach and small intestine, from whence it is absorbed into the blood. This blood being carried to all parts, including the eyes, sets up trouble there.

Now it may be that your vision is not good but your oculist or optometrist will not likely give you a permanent 'fitting' for glasses while the eyes are troubled with conditions mentioned above.

And it may be also that your doctor will treat the above conditions with silver nitrate solutions, boracic acid solutions, or ointments containing mercury, in order to prevent extensions of the conditions.

However, the thought is that you should not be content to have the eyes fitted or to have the eyes treated, but you should endeavor to find out what is the underlying cause.

The search should begin at the teeth. Don't have tonsils removed unless they are very bad, until the teeth are cleared of all blame. Then the tonsils should be examined, followed by close examination with the special lights or X-ray of the sinuses adjoining the nose.

If these fail to reveal cause then the intestine and gall bladder should be examined by the test meal and the dye solution.

A slow acting intestine, or gall bladder that is unable to empty properly, may be the underlying cause of all the eye conditions mentioned above.

Get local treatment, but what is more important, try and get cause located.

The average daily output of the Ruhr coal mines has decreased from 479,600 tons in November to 403,700 tons at present.

Maybe.. you've never thought of this

Next time you want soft water in a hurry try Gillett's Lye. Dissolve one tablespoonful in a gallon of cold water* and use this solution for cleaning sinks, refrigerators, floors, tiling, etc.

For washing dishes, dissolve one tablespoonful of Gillett's Lye in one quart of cold water. Keep in a labelled bottle and put a few drops in the dishpan whenever you wash up.

*Lye should never be dissolved in hot water.

GILLETT'S LYE

HAS HUNDREDS OF DAILY HOUSEHOLD USES

Send for our booklet. It will show you the many ways Gillett's Lye can make cleaning easier for you

STANDARD BRANDS LIMITED
GILLETT PRODUCTS
TORONTO MONTREAL WINNIPEG
and offices in all the principal cities of Canada

Uncommon Sense

By John Blake

THE THIRST FOR IMPORTANCE.

Our eagerness for importance begins at an early age.

The child who has learned to walk shows in his face that he knows he has earned the admiration of his parents.

Nobody who has ever attended a public school can have failed to notice how avidly youngsters are to attract the attention of their fellow pupils.

I never could see any harm in this urge to do something which might make one stand out above the crowd.

I doubt if there is any difference between this desire and ambition. And the majority of the teachers and preachers are forever seeking to instill ambition into the breasts of those whom it is their duty to instruct.

When a boy or a man becomes convinced that he will go through life unnoticed and unmarked, he is in a pretty bad way.

As long as in him is the hope that somehow and sometime he may rise a little above the common level, and attract notice, he has a chance of doing something useful.

There are, of course, people who will seek any sort of notoriety just so it will focus the public eye upon them.

But better even that than a dull listless outlook on life, which takes it for granted that one will always be one of the herd, doing nothing and saying nothing that is worth looking at or listening to.

In reading history I find that most of the people who have accomplished anything worth doing have been quite willing to bask in the public admiration after they have done it.

We give our highest reward, which is fame—as lasting fame as is in our power to bestow,—on people who have labored to do something out of the usual.

In a lengthy career as a newspaper man I have met a great many of these and interviewed a number of them.

And I never have found one who was at all unconscious of the value of his services to mankind, or at all adverse to the applause that he had gained thereby.

Do not imagine merely because a youngster is a little "smarty" that he never will amount to anything.

The fact that he wants to show off may inspire him some day to do something which will enable him to "show off" with some degree of success.

There are, of course, people who will seek any sort of notoriety just so it will focus the public eye upon them.

But better even that than a dull listless outlook on life, which takes it for granted that one will always be one of the herd, doing nothing and saying nothing that is worth looking at or listening to.

In reading history I find that most of the people who have accomplished anything worth doing have been quite willing to bask in the public admiration after they have done it.

We give our highest reward, which is fame—as lasting fame as is in our power to bestow,—on people who have labored to do something out of the usual.

In a lengthy career as a newspaper man I have met a great many of these and interviewed a number of them.

And I never have found one who was at all unconscious of the value of his services to mankind, or at all adverse to the applause that he had gained thereby.

Do not imagine merely because a youngster is a little "smarty" that he never will amount to anything.

The fact that he wants to show off may inspire him some day to do something which will enable him to "show off" with some degree of success.

I do not say that the thirst for importance is a noble emotion, but it is certainly better, and more likely to produce mental growth than serene and cowardly resignation to remaining in a corner and never attracting any attention at all.

I admit that I do not like "show-offs." But I have learned that it is not wise to regard all of them with contempt.

Often the "show-off" complex leads them to real accomplishment.

(Copyright 1930 The Bell Syndicate.)

TWO SAILORS MISSING.

NORTH SYDNEY, N.S., May 26. — (C.P.).—Two fishermen, Charles Scott and Joseph Clarke, both natives of Newfoundland, strayed in their dory from the Lunenburg schooner Madalyne Hebb on May 17, and have not since been heard from, Captain Fred Tanner reported on the schooner's arrival here.

Norway will censor talkies.

ALICE WHITE explains
why some girls are so *Enchanting*

ALICE WHITE, petite First National star, in the bathroom created especially for her in Hollywood. She says: "Lux Toilet Soap gives my skin that peach-bloom smoothness that is so important to a girl's charm."

Alice White

Photo by Elmer Fryer, Hollywood

"WHEN a girl is fascinating," says dainty Alice White, whose vibrant charm carried her so swiftly to stardom on the screen, "you may be sure of one thing. Her *skin* is lovely!

"Beautiful skin *always* attracts. It is certainly the most important charm any girl can have.

"In Hollywood, you know, the directors all found out long ago that if a girl is to win millions of admirers on the screen, her skin must have that peach-bloom smoothness that is so ravishing.

LORETTA YOUNG
"It's very satisfactory!"

"The glaring close-up lights would reveal even the *slightest* imperfection in the skin. And so, of course, every star in Hollywood guards her complexion *most* carefully.

"So when I say we use Lux Toilet Soap—almost all of us—you may be sure we think it is a *splendid* soap. Such soothing lather, and it leaves the skin so exquisitely smooth and soft.

"It is such a simple way to keep the skin lovely! Any girl can follow it, with the same good results."

9 out of 10 Lovely Stars use it—
in Hollywood—on Broadway—in Europe

Of the 521 important actresses in Hollywood, including all stars, 511 are devoted to Lux Toilet Soap. All the great film studios have made it the *official* soap for their dressing rooms!

The lovely Broadway stage stars, too, have discovered that Lux Toilet Soap gives their skin just the gentle care that is required.

And now the European stars are using this fragrant white soap! You, too, will want to try it. Order several cakes—today.

LOIS WILSON
"Keeps my skin lovely!"

Lever Brothers Limited, Toronto—Soap orders by appointment to their Excellencies the Governor-General and Viscountess Willingdon

3734

LUX Toilet Soap *Luxury such as you have found only in fine French soaps at 50c and $1.00 the cake . . . NOW* 10¢

Neighborly Notes

Please Phone Items to 1000 or 1001

Mrs. William Bradshaw, Miss M. E. Fair, Miss May E. Thorn and Messrs. McIntosh Bradshaw and Walter Thorn, all of South Monaghan, were in Toronto for the graduation exercises of the Toronto General Training School for Nurses, held at Convocation Hall.

• • •

Little Miss Eleanor Guerin of Rogers street returned to Lindsay with Mrs. Grozelle and Mrs. Murtha, who have been visiting her parents here, and will spend the next fortnight in Lindsay with her grandparents.

• • •

The Misses Loretta and Valeria Roseborough of Toronto, were guests on Saturday at the wedding of their sister, Miss Ella M. Roseborough, to Mr. Stanley P. Jackson.

• • •

Miss Ennie McCracken spent the week-end with her parents, Mr. and Mrs. James McCracken of Cricket Place.

• • •

Boy Scout Reg Perks is in Lindsay where he attended "Parents' Night" last evening with brother Scouts of the First Lindsay Troop.

• • •

Mrs. James Stubbs of Water street, celebrates to-day the 78th anniversary of her birth.

• • •

Miss Betty Pilling of 222 Wolfe street, returned home yesterday after spending the holiday with her aunt, Miss B. Mowry, of 8 Ridley Boulevard, Toronto.

• • •

Mr. Jack Dossett and Mr. Norman Reed, formerly of this city, motored from Sudbury to spend the holiday week-end with Mr. Dossett's parents on Rose avenue.

• • •

Mr. R. M. MacNaughton, M. A., of Toronto, was down for the reception held on Saturday evening in honor of his father, Mr. Donald MacNaughton of Otonabee, who was celebrating his 80th birthday anniversary. A large number of friends from Toronto, Peterborough and Norwood, were present to present suitable gifts to Mr. MacNaughton and congratulate him on his good health.

• • •

Mr. Charles Ross spent the holiday in Havelock with friends.

• • •

Mr. and Mrs. H. Malcolmson and son Jackie, of Toronto, spent the holiday with Mr. and Mrs. Chas. Wiley of Park Street.

• • •

Mr. and Mrs. E. R. Brown and family, of Toronto, visited their parents, Mr. and Mrs. W. A. Brown of Havelock, last week.

• • •

During her week-end visit with friends in London, Ontario, Miss Phyllis Rome was guest soloist at the King Street United Church in that city.

• • •

Mr. Jack Sheridan, Chris and Margaret Sheridan and Mr. Hughes, of Toronto, spent the holiday week-end with Mr. and Mrs. E. O'Toole of Westcott Street.

• • •

Miss Marjorie Sims spent the week-end with friends in Toronto.

• • •

Mrs. Walter Bolton of Quebec City was a recent visitor at the home of her brother, Mr. W. J. Rome, of Water Street.

• • •

Miss C. Twiss, B.A., of the staff of the Norwood High School, with Mr. and Mrs. Hugh Robb and Mrs. R. Packenham and children, of Norwood, were Sunday visitors at the home of Mr. Donald MacNaughton of Otonabee.

• • •

Mr. Eric Morrison of Kinmount spent Sunday with Mr. and Mrs. Stanley Mahood of Smith Township.

• • •

Mr. and Mrs. Jas. McCracken and daughters, Olive and Ennie, of Cricket Place, spent the holiday with Mr. and Mrs. Thomas McCracken of Roseneath.

• • •

Mr. and Mrs. W. J. Rome, with their son Orville and daughter Phyllis accompanied by Miss Olive Northey, motored to London for the week-end to visit Mr. and Mrs. Robert Briggs. Mrs. Briggs is Mrs. Rome's sister and was formerly Miss Nellie Pilling.

• • •

Mr. and Mrs. W. Goodacre and two sons, of Toronto, were guests over the week-end of Mr. and Mrs. B. Moore of Gordon Avenue.

• • •

Mr. and Mrs. A. O. Hogg and Miss B. Pascoe, of St. George Street, Toronto, spent the week-end with Mr. and Mrs. M. J. Lewis of London Street.

• • •

Mr. Jacob Low is home from Osgoode Hall, Toronto, for the summer vacation, and is visiting his parents, Mr. and Mrs. A. Low of Brock Street.

• • •

Mrs. T. Hall and baby daughter, Mildred, of Oshawa, have returned to their home after visiting the former's parents, Mr. and Mrs. William L. Tate, of 42 Ware Street.

• • •

Mr. and Mrs. E. M. Grier and family, of Toronto, spent the holiday with Mrs. Grier's parents, Mr. and Mrs. J. H. Liddell of 164 Aylmer Street.

• • •

Miss Nellie Francis entertained last evening at her home on Bolivar Street, at a miscellaneous shower given in honor of Miss Irene Chambers, a bride-elect of June. A number of pretty gifts were presented to the guest of honor and the evening was pleasantly spent in the enjoyment of music and dainty refreshments.

• • •

Mrs. W. C. Hughes of Charles Street entertained the members of the Women's Patriotic League of Ashburnham last evening at their last regular meeting until September. Mrs. T. H. Grover will entertain the ladies at her summer home at Kawartha Park, next month.

• • •

Mr. George T. Brown of Dundas visited his parents, Mr. and Mrs. W. A. Brown of Cordova Road, Havelock, during the past week.

• • •

Mr. and Mrs. W. Brockwell and two children of St. Catharines, spent the week-end holiday with Mrs. Brockwell's parents, Mr. and Mrs. R. Morrison of Bolivar street.

• • •

Miss Edith Hounsell of Toronto spent the holiday with her aunt, Mrs. W. H. Andrews of McGill street.

• • •

Mrs. A. Cuff and Mr. Jack Cuff were visitors to Toronto over the holiday.

• • •

Mr. and Mrs. Gordon Butcher of Bridgeburg spent the holiday week-end with relatives in the city.

• • •

The Hon. G. N. Gordon, K.C., is in Toronto to-day, and addressed the Toronto Men's Liberal Association at their luncheon meeting at the King Edward Hotel.

• • •

The Rev. G. W. Tebbs of Burlington who is lecturing this evening on England and English Gardens in St. John's parish house, is the guest of the Rev. Dr. and Mrs. R. C. Blagrave, at St. John's Rectory.

• • •

Miss Glayds Lowes of East Emily spent the week-end with her parents, Mr. and Mrs. George Lowes.

• • •

Miss Anna O'Toole of the staff of the Prudential Life Insurance Company in Toronto, spent the holiday with her parents, Mr. and Mrs. E. O'Toole of Wescott street.

• • •

Mr. and Mrs. W. A. Whelan of Delhi, Ontario, spent the holiday with the latter's parents, Fire Chief and Mrs. George Gimblett, King street.

• • •

Mrs. W. C. Cooke and little daughter Lemoyne have returned home after spending the holidays with relatives in Ottawa and Tweed.

• • •

Mr. and Mrs. Herbert Wright of Marmora were guests over the week-end of Mrs. Herman Viner and Mrs. P. Bosley of McFarlane avenue.

• • •

Mr. Wilfred Lebarr of the staff of the Metropolitan Stores in Ottawa, accompanied by Mr. Fermea of Ottawa, spent the holidays with his mother, Mrs. Lewis Lebarr, William street.

• • •

Miss Vera A. Bradshaw, daughter of Mr. and Mrs. William Bradshaw of South Monaghan, and one of this year's graduates of the Toronto General Hospital, entered training in the March section, obtained highest standing in her third year.

• • •

Mr. M. J. Woodcock, accompanied by Mr. and Mrs. George Clark of Toronto, visited his parents, Mr. and Mrs. P. Woodcock of George street, over the holiday week-end.

• • •

Mr. Ronald Fleming of the staff of the Sun Life Assurance Company in Montreal, spent the holiday with his parents, Mr. and Mrs. D. R. Fleming of Boswell avenue.

• • •

Mr. and Mrs. Denoble, 297 Louis Street, announce the engagement of their daughter Annie to Mr. Nick Damearo, son of Mr. Damearo, of Hamilton—the marriage to take place early in June.

• • •

Mrs. M. Grozelle and Mrs. Matthew Murtha and baby Nora, of Lindsay, spent the holiday with Mr. and Mrs. Frank M. Guerin, of 650 Rogers Street.

• • •

Mr. Bob Collins and Mr. Homer Lundy spent the week-end at their cottage, "Pak-Em-Inn," on the Otonabee River.

• • •

Messrs. G. Butler and W. Kirk, members of the Royal City degree team of Guelph, who were in the city on Saturday conferring the Blue Degree in the L.O.L. Hall, were guests of Mr. S. Adlam, of Bolivar Street.

• • •

Mr. and Mrs. L. D. S. Carver and their son Ross, with Dr. Fred Loeriman of the University of Toronto, were guests over the holiday week-end at the home of Mr. and Mrs. S. D. Carver, on the Provincial Highway.

Eat Anything You Like—And No Indigestion

Onions, Cucumbers, Meats, Pastry, anything—but be sure you take one of McCall's Pink Capsules, afterwards.

Don't be afraid of the food you like. Eat it. Your stomach won't become acid . . . if you take a Pink Capsule after each meal. They're wonderful. Compounded from an old Scotch doctor's prescription. Time and again they have relieved Indigestion in 10 minutes.

GUARANTEE. Positive relief from all stomach distress (Pain, Gas, Heartburn, etc.) after eating—or your money back. Try it.

McCALL'S PINK CAPSULES FOR INDIGESTION

McDermid Drug Co. and all good druggists.

Consider Your Eyes

Don't take them for granted. Give them the help they need while you can. Let us examine them for you.

SEE

M. H. Lacey

Optometrist

110 GEORGE ST. (Op. Examiner)

Phone 1160 — 1084J for Evening Appointment

PARISIAN FOIBLES

Madame Charlotte has chosen black lame satin for this dinner dress, which is interesting for the treatment of its armholes, and for the diagonal interweaving of materials at the hipline.

SMART DINNER DRESS IN BLACK LAME'S SATIN.

Black lame satin is chosen for this dinner dress, which is interesting for the treatment of its armholes, and for the diagonal interweaving of materials at the hipline. The belt of the fabric is buckled with an ornament in strass. Rhinestones and jade form the unusual necklace and pendant. Wrinkle down gloves are being worn with many dinner frocks this season.

Just Between Us Women

A daily chat with Examiner neighbors conducted by Anne Wilcox

WITH WARMER weather approaching very rapidly in Peterborough many housewives are looking for recipes for unusual beverages and edibles to serve at afternoon teas and evening parties.

• • • • • • •

With this in mind, I am going to give some today and I hope they will help readers to make ready for company with the minimum of work and a maximum of enjoyment.

• • • • • • •

Chocolate crackers spread with cream cheese and served with iced mocha-coffee are novel refreshments anyone can get ready at a very short notice.

• • • • • • •

Of course you know that you can buy plain chocolate cookie-crackers which come as thin as ginger wafers. Spread these with cream or cottage cheese dusted with finely minced lettuce and dotted in the center with half a nut, or, if you have no nuts, use a seedless raisin, half a red cherry or a dot of preserved citron. Ginger wafers, or any thin, sweet cracker can be prepared in like manner.

• • • • • • •

Use cold coffee for the foundation. To each pint of clear coffee add one tablespoon of cocoa made into a paste with two tablespoons of boiling water. Mix in a saucepan and gradually add one cup of cold milk or water.

• • • • • • •

Stir constantly and bring to a boil over a low fire. Pour the cold coffee slowly to the cocoa mixture, after the latter has boiled three minutes. Add one teaspoon sugar to each cup of the mocha beverage and one half teaspoon of vanilla extract to the whole quantity as given.

• • • • • • •

When it is cold, pour into glasses one-quarter full of chopped ice. Top with a spoonful of whipped cream.

• • • • • • •

Have you ever heard of Salamagundi-tea? Rather a long name to get one's tongue around, isn't it. Let me tell you how this is made.

• • • • • • •

Iced tea is the foundation. To each cup of tea made strong or weak to suit individual tastes, add one-quarter of a teaspoon lemon juice, one teaspoon orange juice, one teaspoon sugar, one clove, one maraschino cherry or one ripe cherry and a tiny bit of preserved ginger.

• • • • • • •

If you put the tea in a glass pitcher, the lemon and orange juices in small glass pitchers and other ingredients in an hors-d'oeuvres dish, or in a small separate glass, the tray or table will have a very attractive appearance, and that is what you want, isn't it.

• • • • • • •

The glasses can be partly filled with the cracked ice, or a bowl of it can be placed on the tray also. Such an arrangement is advised for then persons can express preferences about the concocting of their glasses of the beverage and all tastes can be suited.

• • • • • • •

And then have you ever eaten asparagus rolls? Cut buttered fresh bread into thin slices, cut off the crusts. Wrap one asparagus stalk, the length of a slice in each piece of bread.

• • • • • • •

The stalks must be seasoned with salt and pepper, or they may be dipped quickly into French dressing just before being wrapped. Serve with Salamagundi tea or with hot tea or the mocha-coffee.

• • • • • • •

Asparagus rolls are a caterer's delicacy. Refreshments or a tea consisting of one of these beverages, asparagus rolls and one or two other kinds of tasty sandwiches, and followed by little fancy cakes are dainty and decorative enough for an elaborate tea or an informal party.

• • • • • • •

Sherbet, water ices, or ice cream served with the cakes make such refreshments ample for a formal tea or an evening function and they have the distinction of novelty.

EMBARRASSING MOMENTS

FASHION FANCIES

ALL-OVER EMBROIDERY REVIVED

All-over embroidery is taking a hand in summer fashions. It is an old-fashioned material that has undergone a style rejuvenation to the apparent delight of the present populace. These embroidered fabrics are offered in the myriad pastel tints as well as white and ecru. In some cases the dainty frocks they fashion are trimmed with lace, while others adopt tailored details.

A frock of consummate daintiness and late fashion inspiration is that sketched above of pink batiste embroidered in tiny white flowers that form an all-over pattern. Fine tucks releasing fluffy ruffles at the collar, cuffs and two tiered skirt are also important in defining the natural waistline.

On the afternoon of May 24, the House Management Class of the Sacred Heart School entertained a number of guests at a dainty tea, prepared and served by the girl members. The school room was appropriately decorated in red, white and blue, and the uniforms of the girls corresponded attractively with the same patriotic color scheme. During the afternoon, a program that included many familiar patriotic songs, was rendered by the children. The pastor of the church, Rev. J. J. O'Brien, with his curate, Rev. C. Maloney, also Rev. Father Finn and Rev. Father Lynch, were present and spoke very encouragingly of the program and of the manner in which the girls had prepared and served the dainty repast.

• • •

Mr. and Mrs. J. Smith, of St. Catharines were holiday guests at the home of Mr. and Mrs. R. H. Pilling, 222 Wolfe Street.

• • •

At the home of Mrs. W. H. Hohner, Rogers Street, members of the choir of Trinity United Church gathered last week to do honor to two of their members, Miss Frances McFadden and Mr. George Nicholls, whose marriage takes place during the first week in June. The members of the tenor and bass sections of the choir present Mr. Nicholls with a set of military and shaving brushes, while the girls united in presenting the bride-elect with a shower of pretty miscellaneous gifts. The evening was pleasantly spent in the enjoyment of a program of music and contests and concluded with the service of dainty refreshments.

• • •

The Misses Frances Puffer and Muriel Travis, of Toronto, spent the holiday with Mr. and Mrs. Edward O'Toole, of Wescott Street.

Only 6,000 pianos were made in Austria last year, and the number is decreasing every year.

HOME TOWNERS

Tidbits, Interesting and Humorous CAMPBELLFORD

The first trip of the Silverwood Ice Cream Frigidair truck from Peterborough was made to Campbellford on Friday, in charge of W. J. Lewis. This truck will deliver ice cream three times a week to the local dealers.

Mrs. James Allan is a visitor to Stirling this week, with her daughter, Mrs. Volney Richardson.

Mr. G. A. Kingston was a visitor to Toronto on Thursday.

To celebrate Victoria Day, the streets of Campbellford were beflaged on Saturday.

Mr. and Mrs. E. H. Lewis, Mr. and Mrs. S. White, and the Misses Catherine and Beverly White, all of Peterborough, were visitors to town on Sunday.

Mr. W. Gillespie and Mrs. McGee, of town, were the guests of Mr. W. A. Brown of Seymour on Sunday.

Dr. and Mrs. Goforth were the guests of Dr. and Mrs. Mark on Sunday.

FIRST OUTING OF CALEDONIAN CLUB

Members and Friends Hold Jolly Social Affair in Nicholls Oval.

MANY NOVELTIES.

Members of the Caledonian Club and their friends met at Nicholls Oval last Friday night and spent an enjoyable time there. They were accompanied by the Caledonian Pipe Band, which greatly enlivened the proceedings, with the stirring music which it played. The earlier part of the evening was spent in entertaining the children, in races and games, and the service of ice cream and candy. A game of football between the married and single men was played; also a baseball game. An "Eightsome Reel" and a set of "Quadrilles," to the accompaniment of the bagpipes, seemed to be thoroughly enjoyed by those taking part.

A novel feature on the program was a 'competition' in community singing between the ladies and the men. The ladies had as a leader Miss Jessie Pattison, while Mr. Alex. Anderson made an inimitable conductor for the men. This little competition revived many long-forgotten favorites. Miss Pattison gave a splendid rendition of Harry Lauder's "I'm the Saftest o' the Falmly."

Rev. Mr. Edgar of Gilmour Memorial Church, who was present, gave a short talk on "Humor." This happy subject was well chosen for such a gathering. The different phases of humor which the speaker described, interspersed by the many anecdotes which he told called forth much merriment and applause by the gathering. Mr. Alex. Clark moved a vote of thanks to Mr. Edgar, who, by his splendid talk and genial presence, lent so much to the evening's enjoyment.

The committee in charge—Messrs. W. Petrie, W. Crisp, A. Clark, A. Jackson, A. Anderson and R. Gilmour—is to be congratulated on the splendid success of the evening's outing.

The weather being so favorable made this outing especially enjoyable, and before dispersing the members expressed the wish that another such gathering would be arranged in the near future.

Next Friday evening a pie-social and concert will end the social activities of the club for the season, and it is hoped the members will turn out in full force and make this entertainment a fitting climax to the many happy evenings which the club has enjoyed in the past season.

Austria's only large automobile works has closed down indefinitely because of poor business.

HAWES' Lemon Oil for CLEANING and POLISHING FURNITURE PIANOS, RADIOS INTERIOR WOODWORK ETC.

ASK FOR IT BY NAME - HAWES

Norham

Mr. David Evans returned home from Peterborough Hospital on Friday.

Miss Eva Platt and Mr. Will Platt of Toronto, spent the week-end with their parents.

Mr. Leo. Palmateer of Oshawa, spent the holiday with his father.

On Friday, Mr. and Mrs. John Diamond and Miss Jean Diamond, motored to Wellsville, U.S., where Miss Jean Diamond has accepted a position as head dietitian of the Hospital. Mr. and Mrs. Diamond returned on Sunday.

Miss Ida Clare of Victoria College returned home on Saturday, for the summer vacation.

On Friday afternoon a number of the pupils of Norham School visited White School and joined in the Empire Day exercisys and games.

Mrs. Stanley Brenton spent the week end with her aunt, Mrs. Stone of Campbellford, who is ill.

Mrs. Lorne Evans attended the District convention of the Women's Institute at Wooler, on Thursday.

Mr. Ray Campbell of Buffalo, is visiting his mother, Mrs. Ella Campbell.

Mr. and Mrs. Hayden Atkinson, Mrs. Minnie Atkinson and Miss Edith Atkinson of Dartford, were the guests of Mrs. Harry Wilson on Sunday.

Mr. Douglas Knight of Toronto, motored down for the holiday.

Mr. and Mrs. Elias Spry and son of Spry's Settlement, Mr. and Mrs. James Danford and children, of Brighton, Miss Margaret Howard of Warkworth, Miss A. Lang of Sault Ste. Marie, Mr. Albert Pritchard of Port Hope, and Mr. Kenneth Danford, of St. Catherines, were visitors at Norham Parsonage on Sunday.

A number from Norham attended the ball game between Castleton and Warkworth at Castleton on Saturday night.

Mrs. Harry Wilson and daughter spent a couple days with her mother Mrs. Runnels of Dartford, this week.

Mrs. and Mr. Blair and Miss Marguerite Huycke, motored from Toronto on Saturday, and spent the week-end, with Mr. and Mrs. P. Huycke.

Mrs. Windover and children went to Toronto on Sunday for a weeks visit.

Mrs. Barrett is visiting friends in Toronto.

Mr. and Mrs. Diamond visted Mrs. Diamond's brother in Lyanville on Saturday.

Trinidad has a vigorous government campaign to stop the spread of the witch-broom disease.

NEW-FINER PLYMOUTH

CHRYSLER MOTORS PRODUCT

$735 AND UP, F.O.B. FACTORY

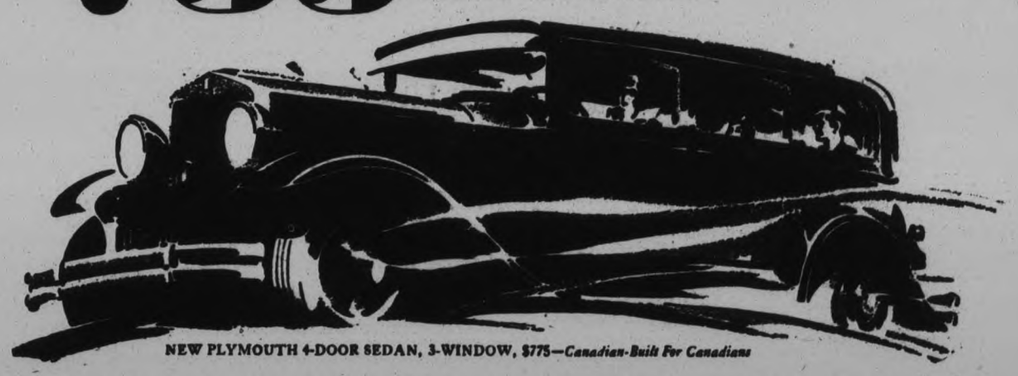

NEW PLYMOUTH 4-DOOR SEDAN, 3-WINDOW, $775—*Canadian-Built For Canadians*

NEW SPEED . . . NEW POWER . . . SMARTER . . . LARGEST, FINEST CARS IN THE LOWEST-PRICED FIELD . . . SAFETY-STEEL BODIES

In the *new, finer* Plymouth, Chrysler Motors' scientific engineering and precision craftsmanship have created the most remarkable motor car in the lowest-price field.

With its new, larger high-compression engine, the *new, finer* Plymouth outperforms all other cars of this price group. This performance is delivered with the smoothness of cars of higher price—with economy of operation and maintenance unsurpassed by cars of any price.

Brakes are hydraulic—internal, weatherproof and always safe.

The *new, finer* Plymouth is the only *full-size* car in the lowest-price field. Every line emphasizes bigness as it sweeps gracefully back from a wide and high radiator.

There's beauty in its upholstery, good taste in its appointments and a new sturdiness and quiet in its Safety-Steel body. A French-type roof caps the effect of Continental smartness.

See it today. Ask for a demonstration. As you look and as you drive, keep reminding yourself that this amazingly big and fine automobile with its phenomenal performance is one of the world's lowest-priced cars!

FEATURES: *Smart Safety-Steel bodies of new strength and silence—new radiator and hood design—full-size leg-room, head-room and seat width—larger high-compression engine—rubber engine mountings—full-pressure engine lubrication—crankcase ventilator—Chrysler-designed internal weatherproof 4-wheel hydraulic brakes—four long semi-elliptic shock-absorbing springs, laterally mounted, with self-adjusting spring shackles—safety gas tank in rear.*

PRICES

4-door Sedan, 3-window, $775; Coupe, $735; Roadster (*rumble seat*), $760; *De Luxe* Coupe (*rumble seat*), $775. *All prices f.o.b. factory, including standard factory equipment (freight and taxes extra).*

785

SOLD BY CHRYSLER, DODGE BROTHERS AND DE SOTO DEALERS EVERYWHERE

C.G.E. Wins Opening Game from Crescents 3-1

GENERALS HIT AT RIGHT TIME TO COP VICTORY

Jack Crary Carries Equal Mound Honors With Veteran Opponent "Jeff" Hardil.

LARGE ATTENDANCE.

Errors Contribute Largely to C.G.E.'s Score—Both Teams Give Great Display.

Cashing in on all their scoring opportunities while their opponents failed to come through in the pinches, the C.G.E. team, baby member of the East Peterborough League, defeated the Crescents 3 runs to 1 last evening at Exhibition Park in the league's opening game.

Over a thousand fans shivered in the stands as they watched one of the best games yet seen during the long and honorable history of the E.P.L. It is difficult to get enthusiastic over a ball game when the cold is stealing into your marrow but every last fan stayed until the last ball was thrown and the contest was worth the ordeal.

"Jeff" Hardill, former ace of the Central League team, hooked up in a pitching battle with Jack Crary, who was twirling his first intermediate game. Young Crary has just moved up from junior company where he carried the pitching burden for the Kiwanis team, O.B.A.A. finalists last year, and he carried off equal honors with his more-seasoned opponent in his first start.

Both hurlers had plenty of stuff. They were cutting the corners with fast-breaking hooks and for the most part had the batters eating out of their hands. Hardill had twelve strikeouts in six and a third innings while Crary whiffed eleven in six frames. "Jeff" issued four walks while the youngster walked five and hit one.

Hit at Right Times

The C.G.E collected six clouts but they came just when they were needed, while the Crescents got but five and they were all so scattered that none was worth anything except the doubles of Walt. Crary and Fred Jones in the sixth, which scored their lone tally.

Crary won the plaudits of the fans when he struck out two batters in the first innings to retire the side with the bases loaded. He had whiffed Joe Jones previously.

Errors contributed largely to the C.G.E.'s score. "Red" Hollingsworth crossed the platter in the third with the first run when Collins let Hickey's throw from first get away from him. Hollingsworth was on second when Rose tapped a roller down the third base line. Rose beat the throw to first and Hollingsworth tore home.

Beavis, who had got on with a walk, and L. Hollingsworth, safe on Batten's error, scored on Hatton's timely double for the C.G.E.'s other two counters.

Both teams gave a great display and they give every promise of providing fans with great ball.

How and When.

In the first innings Hardill opened up with a burst of speed. H. Hollingsworth and Johnson were retired on strikes, but Rose drew a walk and stole second. Dugan rolled out to Sweetman.

An error, a hit and a walk loaded the bases for the Crescents in their half but Crary pitched himself out of the hole. W. Crary, first up, was safe when Dugan booted his roller down the first base line. Sweetman reached first on a neat bunt. J. Jones struck out. Collins walked, filling the bases. Crary struck out Masterson and Hickey.

After Beavis had struck out to open the second, Harmer poled out a nice Texas Leaguer. L. Hollingsworth whiffed and Hatton rolled to the pitcher.

For the Crescents Jones drew a walk and went to second when Hatton let Batten's third strike get away from him making a throw to the initial sack necessary. Hardill popped a foul to Johnson and Walt Crary took three strikes.

Hollingsworth Scores

Starting the third, J. Crary struck out. H. Hollingsworth singled through second and then stole that bag. Johnson whiffed. Rose sent a slow roller down the third base line and beat Sweetman's throw to first. Hollingsworth rounded third on the play, heading hot for home. He crossed with a tally when Collins let Hickey's throw from first get away from him. Rose stole second, but Dugan rolled to the pitcher.

Sweetman drew a walk and stole second, but was caught off the bag, Crary to Hollingsworth. J. Jones whiffed. Collins singled into centre, but Masterson struck out.

Beavis cracked a hot single through first to start proceedings in the fourth and he immediately stole second and third. Harmer and L. Hollingsworth both whiffed and Hatton rolled to Hardill.

Fielding his position nicely, Crary tossed out Hickey. F. Jones rolled to Johnson. Batten singled over third and Hardill walked. W. Crary crashed a hit at Hollingsworth who took it, tossing Batten out at third.

Starting the fifth, J. Crary cracked a stinger at Sweetman who took it on the fly. H. Hollingsworth walked and stole second. Johnson whiffed. Rose's high fly was taken well behind second by Crary, who fell but came up with the ball.

Sweetman struck out. J. Jones walked and went to second on a pass ball. Collins' foul was caught by Johnson. Masterson was safe when Hollingsworth threw wide to first on his grounder. Hickey was retired on strikes.

Scores Two Runners

The C.G.E. got two runs in the sixth. Dugan, first up, rolled to short. Beavis walked and pilfered second. Gillen struck out. L. Hollingsworth reached first and Beavis went to third when Batten booted his grounder. Beavis stole second. Hatton poled out a two bagger into deep centre, scoring both runners. Crary was safe on Batten's error. H. Hollingsworth struck out to end the session.

F. Jones doubled into left to start the Crescents off. Batten struck out and Hardill filed to Beavis. W. Crary doubled into right field, scoring Jones. Sweetman was hit by a pitched ball. J. Jones struck out, retiring the side.

Darkness had shrouded the play somewhat in the sixth, and only part of the seventh was played when the game was called.

Stan Jones singled. Rose struck out. Dugan walked and all were safe when Batten selected to get Jones at third on Beavis' roller and failed.

Box score:

C.G.E.:	AB	R	H	PO	A	E
H. Hollingsworth, ss	3	1	1	1	1	1
Johnson, 3b	3	0	0	3	1	0
Rose, 2b	3	0	1	0	0	0
Dugan, 1b	3	0	0	3	0	1
Beavis, cf	3	1	1	1	0	0
Harmer, rf	2	0	1	0	0	0
Gillen, rf	1	0	0	0	0	0
L. Hollingsworth, lf	3	1	0	0	0	0
Hatton, c	3	0	1	10	1	0
J. Crary, p	3	0	0	0	2	0
*S. Jones	1	0	1	0	0	0
	28	3	6	18	5	2

* Batted for Johnson in the sixth.

Crescents:	AB	R	H	PO	A	E
W. Crary, 2b	4	0	1	1	0	0
Sweetman, 3b	2	0	1	1	1	0
J. Jones, cf	3	0	0	0	0	0
Collins, c	2	0	1	11	1	1
Masterson, rf	3	0	0	0	0	0
Hickey, 1b	3	0	0	6	0	0
F. Jones, lf	2	1	1	0	0	0
Batten, ss	3	0	1	0	1	2
Hardill, p	2	0	0	0	3	0
	24	1	5	19	6	3

Score by innings:

C.G.E.	001002—3
Crescents	000001—1

Summary

Earned runs—C.G.E. 2; Crescents 1. Two base hits—Hatton, F. Jones, Crary. First on balls—off Hardill 4; off Crary 5. Struck out—by Hardill 12; by Crary 11. Left on bases—C.G.E. 8, Crescents 10. Wild pitches—Crary 1. Passed balls—Hatton 2. Hit by pitcher—Crary 1 (Sweetman). Umpires—E. Lebarr at the plate; Alex Kay, on bases.

BASEBALL STANDING.

INTERNATIONAL LEAGUE.

	Won.	Lost.	P.C.
Toronto	22	16	.579
Rochester	19	16	.543
Buffalo	19	16	.543
Baltimore	20	17	.541
Montreal	18	16	.529
Reading	16	21	.432
Newark	15	20	.429
Jersey City	15	22	.405

Monday's Results

Buffalo	6	13	4
Rochester	5	8	3

Mangum, Mills, Leverett, Grube; Derringer, Littlejohn, Irvin and Florence.

Reading	8	14	0
Newark	7	11	2

Bell, Woolfolk, Boney, Grampp and Grace. Harvin and Stahlman.

Jersey City	6	10	0
Baltimore	6	7	3

Hopkins, Rhodes and Jorgens; M. Weaver, J. Weaver and McMullen.

Games to-day—Toronto at Montreal; Buffalo at Rochester; Jersey City at Baltimore; Reading at Newark.

AMERCAN LEAGUE.

	Won.	Lost.	P.C.
Washington	26	10	.722
Philadelphia	22	14	.611
Cleveland	20	16	.556
New York	18	16	.529
Chicago	14	19	.424
Detroit	15	22	.405
St. Louis	12	23	.343
St. Louis	14	21	.400

Monday's Results

Chicago	3	5	2
Cleveland	7	10	3

Faber, Walsh, Welland and Berg; Ferrell and Myatt.

Second Game:—

Chicago	2	9	0
Cleveland	5	12	1

Caraway and Autry; Brown and L. Sewell.

Washington	10	16	3
New York	7	10	0

Brown, Baxton and Spencer; Gomez, Johnson and Bengough.

Boston	5	8	6
Philadelphia	8	14	3

Russell, Smith, Lisenbee and Bery; Grove, Cochrane and Perkins.

Detroit	7	8	0
St. Louis	3	6	5

Wyatt and Hargraves; Blaeholder, Ferrell, Crowder and Manion.

Games to-day—Chicago at Cleveland; Detroit at St. Louis; Washington at New York; Boston at Philadelphia.

NATIONAL LEAGUE.

	Won.	Lost.	P.C.
St. Louis	23	13	.639
Brooklyn	22	13	.629
Pittsburg	18	16	.529
Chicago	19	19	.500
New York	16	18	.471
Boston	14	18	.437
Cincinnati	14	21	.400
Philadelphia	11	19	.367

Monday's Results

New York	0	2	0
Brooklyn	7	8	0

Fitzsimmone, Parmelee, Lucas and O'Farrell; Vance and Deberry.

Philadelphia and Boston—Postponed, rain.

St. Louis	10	14	1
Pittsburg	4	10	2

Sherdel, Lindsey and Wilson; Petty, Erickson, Jones and Hemsley.

Cincinnati	6	8	0
Chicago	2	6	1

May, Sukeforth, Balke, Nelson, Osborn and Hartnett.

Games to-day—New York at Brooklyn; Philadelphia at Boston; Cincinnati at Chicago; St. Louis at Pittsburg.

AMERICAN ASSOCIATION.

	Won.	Lost.	P.C.
Louisville	22	11	.667
Columbus	19	12	.613
St. Paul	17	13	.567
Indianapolis	16	15	.516
Toledo	16	15	.516
Kansas City	13	18	.419
Milwaukee	13	21	.382
Minneapolis	11	22	.333

Monday's Results

Milwaukee 2, St. Paul 1
Minneapolis 6, Kansas City 5.
Columbus 7, Indianapolis 5.
Toledo 4, Louisville 2.

Games to-day—Indianapolis at Columbus; Louisville at Toledo; Milwaukee at St. Paul; Kansas City at Minneapolis.

ONTARIO LEAGUE

	Won.	Lost.	P.C.
St. Catharines	6	1	.857
London	5	2	.714
Brantford	4	3	.571
Guelph	3	4	.429
Hamilton	2	5	.286
St. Thomas	1	6	.143

Monday's Results

St. Catharines 7, London 6.
Hamilton 7, St. Thomas 6.
Brantford 9, Guelph 8.

Games to-day—London at St. Catharines; St. Thomas at Hamilton; Brantford at Guelph.

HASTINGS WINS 20-10 DECISION

Both Teams Show Lack of Practice in Opening Game of Northumberland League.

HEAVY HITTING.

HASTINGS, May 27 (Examiner Correspondence).—There was a large crowd at the opening ball game for Saturday afternoon between Hastings and Bailleboro; Hastings coming out on the long end of a 20 to 10 count. Both teams showed the lack of practice; many loose plays being made.

Scriver went the rout for Hastings and outside of the first and ninth innings had the game well in hand. Woods started on the mound for Bailleboro but only lasted three innings when he was taken out for Deyell.

1st Inning

Bailleboro.—J. Barnard safe on a wild throw to first by L. Scriver. A. Dawson hit by pitcher. Dun singled, bringing Barnard in. Johnson hit along third base, Dawson coming in. Bowman singled over short, scoring Dun. Harris walked. Barnard struck out. Bowman cought off second. 3 hits, 3 runs, 2 errors.

Hastings.—Lemoire safe on error by third base. Gillespie tripled, scoring Lemoire. Herrington singled, scoring Gillespie. Stevenson hit into double play, second to first, retiring Herrington and himself. N. Scriver singled, Sargent out, pitcher to first. 3 hits, 2 runs, 1 error.

2nd Inning

Bailleboro.—Woods out pitcher to first. J. Barnard hit by pitcher. Dun struck out. A Dawson filed out to short. No hits, no runs, no errors.

Hastings.—Hay singled. Hill struck out. L. Scriver singled. Lemoire singled over first. Hay came in. Gillespie safe on first error by shortstop; Scriver scoring. Herrington filed out to second; Gillespie being doubled off first. 2 hits, 2 runs, 2 errors.

3rd Inning

Johnson struck out. Bowman singled. Harris out, pitcher to first. Watt got on, first error at third. Barnard thrown out at first by Herrington. 1 hit, 1 run, 1 error.

Hastings.—Stevenson singled; N. Scriver singled; Sargent scored Stevenson and Scriver with a long single. Hay doubled, scoring Sargent.. Hill walked. L. Scriver filed out; Lemoire singled scoring Hay. Gillespie hit to second, forcing Lemoire; Hill coming in. Harrington filed to second. 5 hits, 5 runs, 1 error.

4th Inning.

Bailleboro.—Woods struck out. J. Barnard filed to short. Dun struck out.

Hastings.—Deyell now pitching for Bailleboro. Stevenson out, pitcher to first. N. Scriver safe, wild throw by pitcher. Sargent safe, error by first; N. Scriver forced at second. Hay struck out.

5th Inning.

Bailleboro.—A. Dawson out, catcher to first. Johnson out, short to first. Bawman hit by pitcher. Harris walked. Wat struck out. No runs, no hits, no errors.

Hastings.—Hill out, second to first. L. Scriver singled, stole second. Lemoire safe on misjudged fly at short. Gillespie singled, bringing Scriver in. Herrington filed out to second, catching Lemoire off the bag. 2 hits, 1 run, 1 error.

6th Inning

Bailleboro.—C. Barnard struck out. Deyell struck out. J. Barnard struck out.

Hastings.—Stevenson tripled; N. Sriver hit by pitcher; Sargent singled, Stevenson coming in. Hay singled, scoring N. Scriver. Hill doubled, bringing in Sargent and Hay. L. Scriver singled, Hill scoring. Lemoire singled, scoring L. Scriver. Herrington out at first on a sacrifice, scoring Lemoire. Stevenson struck out. N. Scriver singled, bringing in Gillespie. Sargent out, pitcher to first. 6 hits, 8 runs, no errors.

7th Inning

Dun struck out. Dawson singled, stole second. Johnson safe at first, wild throw by L. Scriver. Bowman safe on buht along third base. Johnson caught off second. Harris singled, Dawson coming in. Watt out second to first. 2 hits, 1 run, 1 error.

Hastings—Hay struck out. Hill singled. L. Scriver singled, scoring Hill. Lemoire flied out to third. Gillespie struck out. 2 hits, 1 run, no errors.

8th Inning

C. Barnard struck out. Deyell singled. J. Barnard struck out, Dun out, pitcher to first. 1 hit, no runs, no errors.

Hastings.—Herrington flied out to centre. Stephenson doubled. N. Scriver singled, scoring Stephenson, Sargent hit to second, forcing N. Scriver. Hay out, second to first. 3 hits, 1 run, nor errors.

9th Inning

Dawson, pitcher to first; Johnson, second to first. Bowman walked. Harris singled, Watt singled. C. Barnard singled, scoring Bowman and Harris. Deyell walked. J. Barnard singled, scoring Watt and C. Barnard. Dun singled. Dawson singled, scoring Deyell. Johnson struck out. 6 hits, 5 runs, no errors.

Hastings did not go to bat their half of the 9th.

Hastings

	AB.	H.	R.
Lemoire, lf	6	4	2
Gillespie, ss	6	3	2
Herrington, 2b	6	2	0
Stevenson, 1b	6	2	3
N. Scriver, c	6	4	2
Sargent, rf	6	2	2
Hay, 3b	6	2	3
Hill, cf	5	2	3
L. Scriver, p	5	3	3
	24	24	20

Bailleboro

	AB.	H.	R.
J. Barnard, 3b	6	1	1
Dun, ss	6	1	1
A. Dawson, cf	6	3	2
Johnson, 2b	6	1	0
Bowman, rf	5	3	1
Harris, 1b	5	2	1
Watt, c	5	1	1
K. Barnard	5	1	1
Woods, p	2	0	0
Deyell, p	3	1	1
	14	14	10

Summary

Triples—Gillespie, Stevenson. Doubles—Hay, Stevenson, Hill. Left on bases—Bailleboro, 7; Hastings 8. Strike outs—By Scriver, 13; by Woods, 1; by Deyell, 3. Hit by pitcher—By Scriver, 3 (Dawson, Barnard and Bowman); by Deyell, 2 (N. Scriver and Gillespie. Bases on balls—Off Scriver, 4; off Woods, 1. Winning pitcher, Scriver; losing pitcher, Woods.

Umpires—Shearer and Curtis of Harwood.

Time—2 hours and 35 minutes.

England Certain Of Fielding Strong Team

LONDON, May 27. — (Canadian Press Cable).—England appears certain of fielding a strong team in the test matches against the Australians. The teams for the test trial match, to be played at Lord's commencing May 31 were announced yesterday and include most of the premier batsmen and bowlers in the country.

The teams follow: England, Chapman, captain, Robins, Hobbs, Sutcliffe, Hammond, Woolley, Hendren, Tate, Larwood, Duckworth and Geary.

Rest of England—White (captain), Stevens, Duleepsinhji, Wyatt, Jardine, Allom, Leyland, Ames, Hopwood, Worthington and Clark.

Chelsea Building Up Next Season's Team

LONDON, Eng., May 27. (Canadian Press Cable). — Chelsea, which earned promotion from the second to the first division of the English Football Association this year, has begun to build up its team for next season.

Announcement was made today that Hugh Gallacherg, Newcastle United's crack centre-forward, who is also a Scottish international centre, has been transformed to Chelsea. No details of the money involved were available.

METRE WALKING CHAMPION

In Central Park, New York, recently in the presence of 80,000 people, Henry Cleman, of Toronto, won the 50,000 metre walking championship of the United States, breaking the old record by over nine minutes and beating his nearest opponent in a large field over a mile and a half. His time was 4.47.48. Cleman, who is a beautician with his own business, trains on infra red and ultra violet rays and vegetables. He came to the front with a bang last season when he won the ten mile road walk at Guelph and the 10½ mile walk at Coney Island, N.Y., where he set up the second fastest time in nineteen years. Cleman's profession and his unique methods of dieting and conditioning as well as his undoubted class as a walker make him an outstanding figure in local sporting circles. He is Canada's hope in the walk at the British Empire Games.

PORT HOPE NINE WINS SOFTBALL DECISION FROM MILLBROOK

One of Feature Events of Sports' Day Program Held By Lacrosse Club.

SMART ROAD RACES.

MILLBROOK, May 27. (Examiner Correspondence).—A softball game between the Tuxis team of Port Hope (Presbyterian church) and the local nine, featured the Sports' Day under the auspices of the Millbrook Lacrosse Club at the Agricultural Park on Saturday, May 24 the former being the winners by a wide margin of runs.

The visitors were evidently well in practice, and the local team just as evidently in lack of it, judging by the way they were outclassed both in batting and fielding by the boys from the lakeside town. The line-up was:

Port Hope—Williams, p.; McElroy, c.; Sherry, 1b.; Mark, 2b.; Gist, 3b.; Smith, ss.; Chislett, lb.; Coleman, rf.; Snayd, cf.; subs, G. Brown, R. Brown, Richardson.

Millbrook—B. B. Dawson, p.; F. Gray, c.; Henry Gray, 1b.; G. Gray, 2b.; L. Ingram, 3b.; P. Bingham, ss.; A. Todd, lf.; H. Jordan, rf.; W. Sayles, c.f.

Umpires—J. A. Vance, plate; R. Sutton, bases.

There was some 'pepping up' of the play, and some fun for the grand stand, when G. W. Sayles took the pitcher's box and sent over a few of his own brand of 'specials'. Several players got a walk on Bill's balls, and the catcher did some acrobatic stunts in reaching for the 'wide ones', but the spectators were entertained in a very one-sided game, and the spirit of good humor kept up for the last two or three innings. The official score remains a dark secret, the one given tto the public being 7-6 in favor of Port Hope; in reality the visitors had at least twenty runs to their credit.

Road Races

Races on King street at 6.30 p.m. with a large number of interested spectors, completed the sports' program, most of the competitors being from the Y.M.C.A., Peterborough.

The list was:

100 yard dash — 1, Jas. Larmer, Millbrook; 2, H. Stewart, Peterborough; 3, R. Williamson, Peterborough.

1 mile race—1, H. Stewart; 2, R. Bates (Peterborough); 3, J. Larmer.

Relay race—Competing from Peterborough—R. Williamson, Stewart, Bates, and Mackie; from Millbrook, C. Willoughby, L. Ingram, E. Nattress J. Larmer. The course was one-third of a mile, and the Peterborough four won.

A dance in the Town Hall, with the Blue Bell orchestra furnishing music and L. H. Morton floor manager, was the final event in the holiday program, the attendance being large and enjoyment featuring the entire evening.

The funds received through the afternoon and evening added considerably to the amount the Lacrosse Club has in its treasury, and will be used in purchasing necessary equipment for the season's play.

Football Head Dies From Blood Poisoning

MONTREAL, Que., May 27. (C.P.) —Former holder of executive positions of the Dominion football association, and former representative of the Province of Quebec football association on the Dominion body, James Francis McQuaid, president of the Canadian Pacific Railway soccer club of Montreal is dead from blood poisoning. Mr. McQuaid was also an officer several years on the board of the Montreal league. He will be buried to-day.

Our Boarding House — By Ahern

ELECTRIC PLANT SOFTBALLERS SCORE 13 RUNS IN 7TH FRAME TO WIN OPENING LEAGUE GAME

Walter Oke, Jack Sullivan and R. M. Glover Officiate in Opening Ceremonies.

MUCH LOOSE PLAY.

McLeish, McDonough and Routley Are Heavy Hitters of the Affair.

With the Sugar Bowl team leading by four runs to the end of the sixth innings, their opponents, the C.G.E. team, turned the tables making a score of 13 runs in the seventh and bringing the opening game of the City Softball League schedule to a 14-8 conclusion in their favor.

Played on the Central School grounds, the game got away to a prompt start. The opening ceremonies being performed by Walter Oke who curved the first ball over the plate, Jack Sullivan at bat hit the ball for a double, while R. M. Glover was on the receiving end.

Dormer's men were the first in at bat with Martin of the C.G.E. pitching. The latter pitched good ball and had the wholehearted support of his team. He walked eight men and struck out two.

Forsythe, pitching for the Sugar Bowl, showed fine form up to the seventh, having eleven strike-outs and no hits, but at this juncture he developed a streak of wildness. He walked eight men and allowed two hits and coupled with the team's misplays, he was banished from the mound in favor of Harold Dormer, who had previously been playing at first base. Despite his frantic endeavors he was unable to retire the side until four more runs had crossed the plate.

The outstanding features of the somewhat loose play displayed by both teams was a fine catch at left field by McLeish on Westbrooke's drive. In the first of the fifth Dallin wielded the willow for a two-base hit. Later on Westbrooke flew out to McDonough who doubled Weese off second.

Provide Thrills at Plate

The seventh innings for the 'Generals' provided the hottest part of the whole game, two 2-base hits being scored by Routley and McDonough in succession and shortly after a two-base hit was knocked by McLeish.

With the Sugar Bowl men down nine runs, Baker got a homer with one on base and immediately after Bradshaw made another circuit clout, in the first part of the eighth inning.

Sugar Bowl—Dallin, rf; Baird, rf; H. Dormer, 1b, p; Weese, 2b; Gillespie, cf; Westbrooke, ss; G. Dormer, ss; Baker, lf, 1b; Bradshaw, 3b; Connors, c; Forsythe, p, cf.

C.G.E.—Webb, lf; Wilson, ss, Routley, c; McDonough, rf; Calladine, 2b; O'Toole, 3b; McLeish, 1b; Millard, cf; Martin, p.

Summary — Bases on balls — off Martin 8; off Forsythe 10; o. Dormer 2. Struck out—by Forsythe 11; by Dormer 3; by Martin 2.

Score by innings:

Sugar Bowl	020000 0 20— 8
C.G.E.	000100 13 0x—14

Umpires—Ted Lebarr at the plate, with A. Smith on the bases.

Speed Skaters May Come To Dominion

NEW YORK, N.Y., May 27. — (C.P.).—A possibility that Clas Thunberg, of Finland, and Evensen, of Norway, two of the fastest speed skaters in the world may compete next winter in meets at Ottawa, Ont., and Saint John, N.B., appeared today with an announcement from Berlin that Dr. Dewett, president of the winter olympic sports committee had invited the two knights of the blade to take part in the international winter sports at Lake Placid, N.Y.

Should the two men accept the invitation it is thought they will skate at Ottawa and St. John before the Olympic meet at Lake Placid.

SENATORS LEAD AMERICAN LOOP BY FOUR GAMES

'Dark Horses' of Major Leagues Continue Blithely on Victorious Ways.

INDIANS IN THIRD.

Cardinals Turn Back Corsairs 10-4 For 17th Win in Eighteen Games.

While their highly-touted brethren falter and stumble, the Washington Senators proceed blithely on their victorious way in the American League much as the St. Louis Cardinals and Brooklyn Robins, "dark horses" both, are doing in the National. Picked in advance predictions to finish no higher than seventh, the Senators, under great leadership by Walter Johnson, were leading the pack by four full games to-day and giving no signs of cracking under the amazing pace they have set.

Yesterday they scored their sixth successive victory and in stealing a leaf from the Yanks' own book, the Senators won on home runs.

Joe Burridge and Goose Goslin hit successive home runs and repeated the feat in the fifth, thus accounting for six runs. The second blast from the Washington batsmen was the high spot of a seven-run rally that swept Vernon Gomes off the mound and won the ball game. The Yankees had held a two run lead going into the fifth, Gehrig driving in four runs with a double and a triple.

Indians in Third

Cleveland bounched back into third place with a double victory over the Chicago White Sox, 7 to 3 and 5 to 2. Wes Ferrell outpitched Red Faber by a wide margin in the opener and Clint Brown had an edge on Cecil Caraway in the night cap.

Lefty Grove chalked up his sixth win without a defeat as the Athletics beat Boston 8 to 5. Grove had only one bad inning, the eighth, when the Red Sox bunched hits for four runs.

The Detroit Tigers made good use of eight hits to beat St. Louis 7 to 3 and moved into sixth place while the Browns fell back to seventh.

Cards Top League

In the National League, Brooklyn and St. Louis each recorded victories to keep the Cardinals on top of the league standing by half a game.

The Dodgers gave their metropolitan rivals, the New York Giants, their fifth straight defeat, 7 to 0, as Dazzy Vance turned in his best effort of the year. Vance gave the Giants only two hits, one a scratch, and permitted only two men to get as far as second base.

The Cardinals turned back Pittsburgh, 10—4, for their eighth straight win and their 17th in 18 games. The Cards shelled Jess Petty off the mound with a four-run rally in the fourth, while Lindsey, relieving Sherdel in the sixth, was a puzzle to the Corsairs.

WEATHER KEEPS LEAF CLUB IDLE

Cantrell and Pomorski Will Likely Be Opposing Moundsmen To-day.

NO DOUBLE-HEADERS.

MONTREAL, May 27. — Johnny Pomorski will likely oppose Guy Cantrell this afternoon as the Royals make a third attempt to stage a game—the second scheduled game of the series was rained out yesterday afternoon when the rainstorm that started early on Sunday continued almost without abatement throughout the day. There was a short interlude this afternoon, but the skies were overcast and the grounds were much too wet to permit a ball game being played. No doubleheaders will be played this trip. Yesterday's game will be played on Tuesday, July 22, which will be an open date in the schedule for both clubs. Sunday's cancelled contest will be played as part of a double header on August 3.

HERD AND WINGS ON EVEN TERMS

Buffalo Wins Close Game at Buffalo — Orioles and Keys Victorious.

STAVE OFF BEARS.

ROCHESTER, N.Y., May 27.—Buffalo defeated Rochester here in the second game of the series, 6 to 5, and again went into a tie for second place with the Red Wings. The Bisons, through fine relief hurling by Mills and Leverett, kept five Red Wings on the sacks three in the eighth and two in the ninth.

Derringer was hammered from the box in the Bison's third inning and Rochester treated Mangum the same way in its half of the same session, each club getting four runs in the rallies.

THREE STRAIGHT FOR BIRDS

BALTIMORE, Md., May 27.—The Orioles made it three straight over the Jersey City Black Cats here yesterday by winning an 8 to 6 contest. The visitors outhit the Birds 10 to 7, but the locals turned several walks into counters. Both Hopkins and Rhodes pitched well for the Cats. The latter allowed only one run and one hit after relieving Hopkins in the fourth.

KEYS STAVE OFF BEARS

NEWARK, N.J., May 27.—Reading staved off a ninth-inning rally by the Bears yesterday to win the third game of the series by 8 to 7.

Grampp was rushed to the mound when Woolfolk faltered in the ninth, and retired the side with the tying and winning runs on third and second. The Keys came from behind to take the lead with a four-run rally in the seventh, driving Harvin from the box for the second successive day. Bell started for the Keys and lasted three innings.

To stop gate crashing at football games, barbed wire entanglements have just been put around the Wembley Stadium near London.

Crests Presented to Local High School Teams

Today & Wednesday

Our First British-Made Production

A MOST UNUSUAL PICTURE PRAISED BY PRESS AND PUBLIC

"A remarkable British Talkie, perhaps the Best Yet"—London Times.

A SPECTACLE OF THE FUTURE

2:30-7:00-9:00

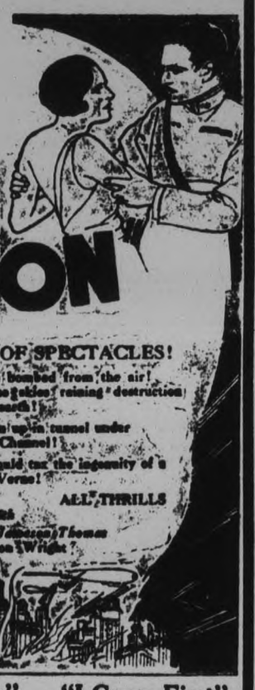

"His Honor the Mayor" — "I Came First"

Youthful Newcomers to Outboard Hydroplane Racing Game.

Here are three youthful newcomers to the outboard hydroplane racing game known as sea flea racing. No. 1 is Bob Carter of Oshawa, Ont., and formerly of this city, a new driver, who won a first in class "B" with Oshawa Blue Streak, and a second and third in class "D" and the free-for-all with Canada Flyer. No. 2 is John R. Ardiel, Windsor. No. 3 is Charley Griffiths, Toronto, Ont., another new driver.

Regent

LAST TIMES TONIGHT
7 and 9, to See
The Sensational, Thrilling Melodrama

"SKIN DEEP"

MONTE BLUE, DAVEY LEE, BETTY COMPSON

WEDNESDAY - THURSDAY - FRIDAY

HIS FIRST TALKING PICTURE!

WITH H. B. WARNER, LILA LEE

THRILLS FROM ONE END TO THE OTHER—SEE THE MAN HUNT—Cold-blooded science tracks down a human prey! A ghostly thrill in the most chilling detective play ever screened.

Players Are Announced For Test Trial Match

LONDON, May 27. — England appears certain of fielding a strong team in the test matches against the Australians. The teams for the test trial match, to be played at Lord's commencing on May 31 were announced yesterday and include most of the premier batsmen and bowlers in the country. The teams follow:

England— Chapman (captain), Robins, Hobbs, Sutcliffe, Hammond, Woolley, Hendren, Tate, Larwood, Duckworth, and Geary.

Rest of England — White (captain), Stevens, Dulseepsinghji, Watt, Jardine, Allom, Leyland, Ames, Hopwood, Worthington, and Clark.

SALMON TREATY SIGNED

WASHINGTON, D.C., May 27 — A treaty for the protection of the salmon fishery, in the Fraser River and waters adjoining British Columbia and the State of Washington, was signed here to-day by the Canadian Minister, Hon. Vincent Massey, and the Secretary of State, Henry L. Stimson.

There is hope that it may be ratified at this session of Congress, as it is understood there is no opposition in the Senate.

BETHANY MEETS COGS WEDNESDAY

Manvers Outfit Will Clash With Cognawagas at Exhibition Park.

COBOURG HERE SATURDAY.

Another sparkling East Peterborough League game is promised the fans at Exhibition Park tomorrow evening when Doc Hamilton swings into action with his Bethany stalwarts against the Cogs. Bethany will have a greatly strengthened squad for this game, and it can be expected that Harold Ralph will be in better form than he was in his first start.

A win for the Cogs will put them in first place in the league standing while a loss for Bethany will regulate them to the cellar berth.

Another game that stands out in the week's ball menu is the Lakeshore League battle here on Saturday afternoon. Cobourg will engage the Rays and the lakeshore team, fresh from a triumph over Port Hope, is reported to be in fine fettle. Opposing the Roys' heavy artillery will be Ibey, last year a star hurler with Deloro in the Central League.

RUGBY PLAYERS RECEIVE AWARDS FROM ONTARIO FOOTBALL UNION

Senior Basketball Team, Central Ontario Group Winners, Also Honored.

SMART COLOR SCHEMES.

Presentation of crests were made to the senior and intermediate rugby teams, Central Ontario champions and to the senior basketball team, Central Ontario group winners, last week and yesterday morning during the morning exercises.

The Senior rugby crests donated by the Ontario Rugby Football Union to the team winning the Central Ontario championship were presented by coach C. S. Browne and the recipients were W. Preston, G. Cuthbertson, C. Magee, G. Young, C. Routley, L. Glover, V. Armstrong, J. Dunkerley, A. Westbrook, H. MacDonald, A. Lord, H. Waddell, J. Clayton, M. Hamilton, F. Wagar, W. Dinesen, R. Chandler, J. Richardson, W. Gordon and G. Breckenridge.

Intermediates Honored

The Intermediate rugby team, coached by E. Legon, and captained by D. Mackey, received crests made in the school colours and given by the Literary Society of the School.

These were given in recognition of the team's wonderful showing during their series and in bringing the Intermediate championship to the school for the first time since the league was organized two years ago.

R. C. Cummings, coach of the senior basketball team congratulated the boys on their successful efforts during the winter and on behalf of the Boys' Athletic Association, presented each member of the team with a handsome crest with the lettering "Central Ontario Basketball Group Winners" printed in grey on a garnet background.

The personnel of the team was: C. Routley, H. MacDonald, W. Ward, W. Prestern, L. Glover, N. Stanger, V. Armstrong.

Heads Commission.

Dr. Gaston Demers, new president of the athletic commission of the city of Montreal, which governs boxing and wrestling in the metropolis. The Montreal commission is in alliance with the Canadian Boxing Federation. Dr. Demers is a keen and constructive student of boxing, and has already made many modern innovations in the Montreal board's methods of administration.

Cricket

LONDON, May 27 (C.P. Cable). — No play was possible yesterday at the Kennington Oval where the Australians and Surrey were to have continued their game commenced Saturday. Rain over the week-end soaked the wicket and the outfield.

Glamorganshire versus Hampshire at Pontypridd and Middlesex versus Lancashire at Lord's were unable to play on account of the countrywide rain.

Tea time scores in other matches follows:—

Gloucestershire versus Worcestershire at Bristol.—Worcestershire 156 and 50 for 2 wickets; Gloucestershire 280. No further play.

Derbyshire versus Northamptonshire at Derby—Northants 182; Derby 89 for 6 wickets. Play will not be continued.

Leicestershire versus Nottinghamshire at Leicester—Notts 153 and 160 for 6 wickets; Leicester 86.

Yorkshire versus Kent at Leeds.—Kent 205 and 144 for 3 wickets; Yorkshire 198.

Sussex versus Somerset at Brighton —Somerset 105; Sussex 223.

Warwickshire versus Essex at Birmingham—Warwick 501 for 6 wickets, declared; Essex 32 for 1 wicket.

LONDON, May 27. — (C.P. Cable) —Results of English first class cricket matches which ended yesterday, were:

Yorkshire defeated Essex by 132 runs.

Somerset won from Surrey on the first innings.

Leicester won from Sussex on the first innings.

Gloucester beat Oxford University by an innings and ten runs.

Cambridge University beat Middlesex by seven wickets.

Lancashire defeated Northampton shire by two wickets.

Warwickshire won from Worcestershire on the first innings.

Australia v. M.C.C. drawn.

The feature of the day was the success of the amateur Middlesex bowler G. O. Allen against the Australians. He dismissed four of their batsmen in the visitors' second innings for 28 runs.

In the batsmen's sphere the prodigious hitting in the Gloucestershire Oxford match stood out. The enormous total of 627 runs for two wickets was piled up by Gloucestershire in their first innings at Oxford. The total included two separate scores of over 200 and a century. Wally Hammond, the County's noted international, batted out 211, not out. Moore, a newcomer, got 206, and C. C. Dacre, the former New Zealander, who has qualified to play for Gloucester, made 100. Gloucestershire's innings was declared closed when Dacre reached three figures—his initial century in English first-class cricket. Complete scores in matches were:

The Final Scores.

M. C. C. v. Australia at Lord's — Australia 285 and 213 (Jackson 64); M.C.C. 258.

Essex v. Yorkshire at Leyton—Yorkshire, 290 and 208 for three wickets, declared (Sutcliffe 108, not out); Essex 231 and 130 (MacAulay, four wickets for 18 runs.)

Surrey v. Somerset at Bath—Somerset, 195 and 314 for nine wickets, declared (White 79, J. Lee 50, not out, Peach four wickets for 78 runs); Surrey, 177 and 197 for six wickets (Peach 60, not out.)

Leicestershire v. Sussex at Leicester—Leicester, 371; Sussex 214 (Smith four wickets for 42): followed on, 207 for six wickets (Langridge 86, not out.)

Gloucestershire v. Oxford University at Oxford — Gloucestershire, 627 for two wickets, declared (Moore 206, Hammond 211, not out, Dacre 100 not out); Oxford 374 and 243.

Northamptonshire v. Lancashire at Northampton—Northants, 190 and 208 (Sibbles four wickets for 46 runs), Lancashire, 268 and 141 for eight wickets.

Warwickshire v. Worcestershire at Birmingham — Warwick, 543 for seven wickets, declared; Worcester, 290 (Mayer five wickets for 75 runs); followed on, 326 (Gibbons 1104, Walters 79, Mayer, five wickets for 70 runs).

Cambridge University v. Middlesex at Cambridge — Middlesex, 213 and 278 (Robins 140, Brown, four wickets for 62 runs), Cambridge, 324 and 168 for three wickets.

SHORT MEETING OF SOCCER BODY

Saturday's Game to be Played on Grounds of Brinton, Not King Edward Park.

GRASS TO BE CUT.

Very little business of soccer importance was transacted at the meeting of the P. and D. F. A. last night, with President Vincent Stewart in the chair, and the routine was carried through in half an hour.

Rules Confirmed.

The rules and regulations changed at the special meeting last week were read and confirmed according to the rules. They become effective immediately and club representatives take notice accordingly.

Game on Saturday.

The clubs will revert back to league business for the next two weeks and the game for Saturday is the Caledonians versus the Brinton Athletics for possession of two points. The match will take place on the grounds of the Brinton team, who have arranged a special opening program for the day. Jack Hodson will referee. Neutral linesmen will be chosen at the field.

Will not Run Second Eleven.

Alex. Anderson, representative of the Caledonians, intimated to the association that they would not run a second eleven associated with the first quota. He explained the many reasons for such abandonment—that it was against the rules, nor yet could it be accomplished from an economical or financial point. The executive regretted to hear the unfavorable news and thanked the organizers for their interest in the game.

Grass to be Cut.

Arrangements were completed by the executive whereby the grass will be cut on King Edward Park this week, so that it will permit the players full control of the ball. At present the grass is so long that it hinders the play during the game.

Will Sign Bond.

The Canadian General team have made preparations to sign the bond for the possession of the Holloway Cup that they won last week from the Packers. All winners of trophies are compelled to sign a bond for same at a stated price.

Do you know soccer? What size should the ball be? Not less than 27 inches, not more than 28 inches in circumference, and from 13 to 15 ounces in weight. Suppose the ball increases beyond the 15 ounces, should you allow a protest against this? No. What should you require as to its condition?. Made of leather and reasonably blown up. Should the lines between the post be marked out?. A.—Yes. How many players should each side have?. A.—Eleven. Is there any limit as when a player can come on the field to complete the eleven? A.—No. May a hurt player be replaced by a substitute with the consent of the Captains? A.—Certainly not in competition matches. This covers Law 2. Law 3 next.

LOCAL YACHTSMEN WIN AT TORONTO

Reg Dixon and Otto Gliddon Winners in Class "A" and "B" Races.

The sailing season at the Royal Canadian Yacht Club commenced on the 24th with two dinghy races—one in the forenoon and one in the afternoon. In the morning the wind was fresh and most of the boats found it much to their liking. In the afternoon race the wind was heavy and racing was more thrilling than ever. Two local sailors cleaned up in the two races. Reg. Dixon won both Class "A," and Otto Gliddon won both Class "B" races. In Class "A" Art Kelly was second in the morning race and Atwell Flemming was second in the other. Both these sailors have an international reputation.

PICTORIAL GOLF

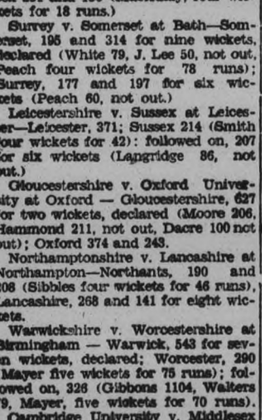

NEGOTIATING A STYMIE.

Jumping a stymie is the fundamental stroke in golf. We must practice this to learn the real art of stroking a ball. If we take the mashie and swing so that it will continue along the ground for several inches the loft of the club will throw the ball up over the one in front. No attempt should be made to stab or cut it, thus force the ball to rise. The loft of the club takes care of this.

This is the follow through stroke that we should use with the wooden clubs and all of our irons. It can be learned best by using a mashie in the way pictured above. When one gets this principal into his head he has learned the main thing about hitting a ball.

(Copyright, 1930, by the Bell Syn., Inc.)

READ THE WANT ADS.

OLYMPIC CONGRESS MEETS AT BERLIN

"Broken Time" Proposal Opposed; Arrangements Made For Los Angeles.

BERLIN, May 27.— Delegates to the Olympic Congress rounded out a busy day of arrangements for the 1932 games in Los Angeles, as the guests of President von Hindenburg at an impressive party in the executive palace gardens. Dressed in a Prince Albert coat, erect despite his great age ,the head of the German Government kissed the hand of each lady, shook hands and chatted with each delegate.

Fo rover an hour the Richs President stood receiving guests and then sat with them at a table, where Mr. Julius Curtius, wife of the German Foreign Minister, acted as hostess. The Reichswehr band furnished music as the guests, seated in the ancient gardens, patrook of the President's hospitality. President von Hindenburg went from table to table, making the guests feel at home. When the delegates departed, he remained standing until the last had left.

By the introduction of an amendment the Amateurism Committee practically killed proposals looking to the payment to athletes of "broken time" for work lost while competing in the Olympics.

Motions by the British Olympic Committee and International Amateur Swimming Federation declared that acceptance of compensation for lost wages was contrary to the spirit of amateurism while a motion by the Belgian Olympic Committee and the International Cyclists' Union considered as amateurs 'all who are qualified by regulations and rules of their international federation."

The Program Committee decided to recommend four competitors per nation for each event, and in the case of winter sports also four reserves. As to wrestling the committee approved leaving to the United States Organizing Committee the problem of admitting either Greco-Roman or free style, or both. Weight lifting was left in the Olympic program.

LONDON LOSES TO KILMARNOCK 3-1

Large Crowd Sees Scottish Eleven Win Good Game.

LONDON, Ont., May 27. — Team play and condition told their inevitable story at Queen's Park last evening, when the famous Kilmarnock touring soccer 11 defeated a selected team from the London and District Association by 3-1 but not before the local lads had veritably covered themselves with glory by the stubborn battle they put up against the better knit combination work of the powerful visitors.

Chicago Stadium Makes Offer To Jack Thompson

CHICAGO, Ills., May 27 (Canadian Press). — The Chicago Stadium has offered young Jack Thompson, Oakland, Cal., negro, who won the world's middleweight title from Jackie Fields at Detroit early this month, $75,000 to defend the championship against Jimmy McLarnin of Vancouver next September.

McLarnin also has been made an offer, but neither Pop Foster, his manager, nor Ray Alvis, Thompson's pilot, has replied.

Brinton and Westclox Will Tangle To-night.

The Westclox and Brinton Carpet will be opponents in to-night's softball fixture at Central School Grounds. Both teams boast strong line-ups. The Brintons, who are the new entry in the league this year, have a strong array of players, and should make a good bid for the silverware. Westclox look stronger this year than last. Ira Dundas will toss them up for Brintons, while Westclox have three heavers to choose from. The game starts at 8.15 sharp.

On Wednesday night the Belmont Club will meet Harrison's, last year's champions. The fans know what to expect when these two teams meet—a battle royal.

Directs Celebration.

Justice A T. LeBlanc of the Supreme Court of New Brunswick, who will direct the mammoth historical celebration to be held at Moncton, N. B., on August 20. Special trains will convey delegations from Montreal, United States and all Maritime points to take part in the celebration.

Rollie Glover and Bob Cotton Connect With Mayor Denne's Offerings in E.P.I. Opening

Mayor Denne showed last evening that his pitching form has suffered a lamentable relapse since the days when as a boy, he used to be something of a twirler on local sandlots. He was throwing the first ball at the official opening of the East Peterborough League at Exhibition Park before the C.G.E.-Crescent game.

The mayor wound up with all his former vigour and the promise was that a fast-breaking hook would sizzle across the plate, making Alderman Cotton, batsman, wince. Nothing like that happened. A floater drifted down the groove and Alderman Bob whammed it for single over third base.

Then R. M. Glover advanced to the platter, swinging his war club with most obvious purpose. The mayor whirled in a low one which Rollie cut at but missed. The next one was more to the batter's liking and he cracked a hot grounder through short.

It was an auspicious opening to a swell ball game and the promise is that the E.P.I. teams will provide many more memorable battles this season.

UNITED STATES PAIR WIN FINAL MATCHES

Defeat Mexican Davis Cup Players in Remaining Singles Events.

WASHINGTON, May 27. — John Van Ryn of New Jersey and John Doeg of California yesterday completed the conquest of Mexico's tennis invaders, their straight-set victories giving the United States Davis Cup team an unblemished record in American zone competition.

Storming the net at every opportunity, Van Ryn defeated Ricardo Tapia, 20-year-old ace of the Mexican contingent, 6-2, 6-3, 6-1.

Doeg, the youngest United States Davis cup netman, overwhelmed Frederick Sendel, 19-year-old Mexican, 6-1, 6-0, 6-2, requiring but 35 minutes for his conquest.

JASPER NATIONAL PARK—*the* PACIFIC COAST *and* ALASKA

LOW TOURIST FARES

PLAN a trip to the Pacific Coast this summer. Enjoy the mighty grandeur of Jasper National Park and the hospitality of Jasper Park Lodge. Wonderful golf. See Mount Edith Cavell. Take saddle trips to Athabaska Valley and Maligne Canyon. Play tennis. Swim in a heated pool. Climb with Swiss guides. You'll meet new thrills and experiences at Jasper.

There are two routes from Jasper to Vancouver and Victoria—the southern route via Thompson and Fraser rivers—*or the route of the Triangle Tour* via Prince Rupert. The latter is longer, more beautiful—including a 550 mile sail along the fjord-like Pacific Coast. Both the routes present a magnificent view of Mount Robson.

If time permits take the enthralling trip through the famous Inland Seas to Ketchikan and Skagway. See the Land of the Midnight Sun... towering glaciers... the Klondike.

You'll never forget the grandeur and majesty of the Pacific Coast. Consult our Tourist Department re Variable Routes.

Reservations and full particulars from any Agent of Canadian National Railways.

FARES from PETERBORO Vancouver, Victoria, Seattle, Tacoma, Portland And RETURN $114.85 JASPER NATIONAL PARK $93.10

Travel Canadian National

To Everywhere in Canada

TILLIE THE TOILER

By Russ Westover

BRINGING UP FATHER

By George McManus

MUTT AND JEFF

By Bud Fisher

TAILSPIN TOMMY

By Hal Forrest

POP

By J. Millar Watt

S'MATTER POP

By C. M. Payne

A BEDTIME STORY

by Howard R. Garis

UNCLE WIGGILY'S SUN FLOWER.

Once upon a time, as Uncle Wiggily was hopping over the field to meet some of his little rabbit children coming home from school, the bunny gentleman saw, growing at the bottom of a little hill, a large yellow blossom.

"Ha! There is a sun flower!" said Uncle Wiggily, speaking to himself as he saw no one to whom he could talk just them.

"Yes, I am a sun flower!" a voice said and the big, yellow blossoms, as large as a dinner plate, nodded to the rabbit. "You are Uncle Wiggily, aren't you?"

"Such is my name," answered the rabbit rentleman with a low and polite bow of his tall silk hat.

"And I suppose," went on the sun flower, "that you are now hopping away to look for an adventure. How I envy you!" sighed the big bloom.

"Why do you envy me?" asked the rabbit.

"Because," answered the blossom, "you go so far and you see so much while all I can do is to stay here, rooted in the ground at the bottom of the hill, never going anywhere, never seeing anything but just what is around me. I never have any adventures! Oh, how I envy you?"

"Yes, I suppose I am rathef lucky," Uncle Wiggily said with a smile and a twinkle of his pink nose. "But you are wrong about me going now to look for an adventure."

"Where are you going?" asked the flower.

"I am going to meet my little rabbit child coming home from school," replied the old rabbit.

"Oh, how nice!" whispered the sun flower nodding in the wind." And when you meet them will you please walk back this way with them so I may have the pleasure of seeing them?"

"Right gladly I shall do that for you," promised the rabbit, with another low and polité bow of his tall, silk hat as he hopped away, leaving the sun flower to nod in the wind at the bottom of the little hill against which it grew.

Pretty soon out of the Hollow Stump

"What a lovely flower!" said Bunny

School, where they had been saying their lessons to the Lady Mouse Teacher, came hopping the forty sixteen rabbit children.

"Hellow, Daddicums!" they called as they saw Uncle Wiggily.

"Hello, my dears!" he answered. "Come with me I want to show you something!" He led them to the hill. "There!" he said, pointing.

"Pooh! Only an old sun flower!" said Baby Bunty, who, I am sorry to say, was rather a mischievous little tyke. "That's nothing!"

"Hush! my dear!" warned Uncle Wiggily. "The poor sun flower is lonesome for company. That's why I brought you children here."

"Oh, I'm sorry! What a lovely flower!" said Bunty. Luckily she had spoken in a whisper, before, so the blossom had not heard her.

"And what lovely little rabbits!" murmured the sun flower. "You are indeed lucky, Uncle Wiggily. You have adventures and you have rabbits."

"Is there anything I could do to make you happier?" asked the bunny gentleman, for he saw that the flower was sad.

"The only thing I would like is a drink of water," came the answer. "It hasn't rained in a long time and I am so thirsty."

"Oh, let us give the flower water!" cried the little rabbits, and running to the brook, they made cups from green leaves, filling them with water and sprinkling it on the roots of the sun flower.

"How kind of you!" murmured the big blossom, and when Uncle Wiggily filled his tall silk hat from the brook and dashed the water on the flower, it almost laughed for joy.

Then Uncle Wiggily led his little rabbits home, telling them always to be kind to flowers. The next day Uncle Wiggily was out again, looking for an adventure this time, instead of waiting for his little boys and girls to come home from school, and the rabbit gentleman found one. I mean he found an adventure and it wasn't a happy one.

For, all of a sudden, the Woozie Wolf leaped out from behind a rock and began to chase the rabbit gentleman. Hardly knowing what he was doing, Mr. Longears ran toward the top of a little hill. But the Wolf was close behind him.

"Oh, what shall I do?" cried Uncle Wiggily as he leaped up the hill.

"Hide behind me!" Hide behind me!" whispered the sun flower whose blossom now reached the hill top. "I am large enough to hide you from the Bad Chap." So Uncle Wiggily crouched down in the grass on top of the hill, behind the big, round blossom of the sun flower. Up me the Wolf, but he could not see the bbit. For the sun flower looked at im straight, and the blossom was so yellow that it dazzled the eyes of the Wolf, almost making him blind.

"Ker choo!" he sneezed, blinking his eyes. "I wonder where that rabbit went?" But the sunflower never told that the bunny was hiding behind it and soon the Wolf went away and Mr. Longears was safe.

(Copyright 1930, by Howard R. Garis.)

Alaska
Vacation's El Dorado
—the trip of golden experience. An "inland ocean" cruise, between towering glaciers and totem-poled isles. Shores so close you look in on quaint Indian villages. Dozens of glaciers flashing rainbow colours in the midnight sun. Six fascinating ports o' call. Mysteries of the Klondyke. Greatest trip in America for the money, we believe.
As low as $90.00 from Vancouver, Victoria, Seattle—to Skagway and return—including meals and berth en-route, except in Skagway. On luxurious Princess liners—largest, fastest to Alaska.
Make your reservations now while the choicer Princess cabins are available.
Vancouver Island
West coast cruises. 7 days. Meals and berth enroute. Minimum $30.00.
Full information from nearest Canadian Pacific ticket agent, or W. Fulton, Assistant General Passenger Agent, Toronto.
Canadian Pacific
See Banff and Lake Louise on the way

BELIEVE TORONTO SALARY GRAB FURORE MAY DIE

TORONTO, Ont., May 27 (C.P.) — As a result of Judge Denton's recent letter to Mayor Bert Wemp, informing the City Council that the resolution passed by that body asking for a judicial investigation into what was termed the "Salary Grab," is not in the proper form nor in accordance with the section of the Act authorizing such enquiries, the Council will be required to amend it or drop the matter. It is widely rumored that nothing further will be done and the furore raised by the Council in attempting to raise their own salaries without submitting the issue to the electors, will be allowed to die away.

MISER'S HOARD FOUND.

BRAINTREE, England, (U.P.)—When officers searched the home of William Chopping, 78 year old miser who hanged himself, they found several hundred pounds sterling in cash, including 43 pounds in Chopping's hat.

On Way To England

Harry K. Thaw, scion of the millionaire Pittsburgh family and famous New York "White Way" habitant, is here seen as he sailed for England last week. A few years ago he was refused permission to land in England.

SPLENDID FOOD!
Appetising! That just describes the food you get when you travel Third Class by Cunard or Anchor-Donaldson. The best . . . lots of it . . . beautifully cooked . . . nicely served. 5 or 6 courses for dinner, 4 or 5 for lunch. Menu changed every day. Printed Menu cards. Spotless linen. Flowers. Stewards to wait on you.
THIRD CLASS
A good way to go to Europe! Good accommodation, fine service, splendid food . . . and only $155 RETURN (to British Ports)

Book through The Cunard Line, Corner of Bay and Wellington Streets, Toronto, (Tel. Elgin 3471), or any steamship agent.
by CUNARD ANCHOR-DONALDSON LINES . . . CANADIAN SERVICE
TM-6
Weekly sailings to Plymouth, Havre, London, Liverpool, Belfast, Glasgow, from Montreal (and Quebec)

Examiner Classified Ads. Taken Until 1.00 o'Clock - Phone 1600

WANT AD. RATES

Cash 1 cent per word or figure per insertion.

If Charged 1½ cent per word or figure per insertion. We will call for your ad. and give you the cash rate.

Phone 1600

CHARGES:

Card of Thanks	50c
In Memoriam (up to 2 inches)	75c
Over two inches, per inch	50c
With black border, extra	25c
Birth Notice	50c
Death Notice	50c
Locals (Back Page) per inch	$1.00
Black Local (Back Page) per in.	$1.40

INDEX TO EXAMINER CLASSIFIED WANT ADS.

Agents Wanted	L
Boarders Wanted	F
Business Opportunities	K
Cottages, Summer Resort	E
Dressmaking	Z
Employment Wanted	J
Female Help Wanted	H
Found	N
For Sale; General	A
To Rent; Houses and Apartments	B
General Notice	T
Livestock	O
Lost	M
Male Help Wanted	G
Pet Stock	W
Personal	R
Poultry For Sale and Eggs	P
Radio	I
Real Estate For Sale	D
Used Cars For Sale	S
Wanted; General	Q

a For Sale—General

JOHNSON OUTBOARD MOTOR, P.R. 40, 10 H.P.; good as new. 'Phone 3069. 3d-124-2614A

CANTERBURY BELL PLANTS, 4 FOR 25c. 246 Prince Street. 3d-124-2603A

OLD LUMBER AND BRICK. APPLY B. Chesler. 3d-124-2594A

DRY SLABS, $1, $2 AND $3 LOAD. Quebec Cedar Shingles. Dinsdale's. 'Phone 153. 12d-130-2499A

DOUBLE FOR YOUR MONEY — THE Largest Loads in Town — Mixed Slabs, $2.00; Buttings, $2.00; Hemlock, $3.00. Truck Load, 2953F. 3d-124-2589A

HOUSEHOLD FURNITURE APPLY 462 Rubidge Street. 3d-125-2627A

KITCHEN CABINET, DRESSER, PILlows, Chairs. Apply 418 Sheridan. Call after 6 in Evening. 3d-125-1643A

SCREEN DOORS, OIL STOVES, AND Refrigerators. Kingan Hardware. 3d-125-2641A

ASTOR PLANTS, BALSAMS. APPLY Mrs. H. Clare, 9 Edison Avenue. 3d-125-2653A

GOOD TOP SOIL. 'PHONE 459W. 3d-125-2652A

CHILD'S COT, NURSING CHAIR, AND Kindergarten Set. Phone 1964J. 3d-126-2657A

BABY STROLLER IN GOOD CONDItion. 'Phone 3261. 3d-126-2683A

LAWN MOWER, $4. LOUNGE, $2; Hall Rack, $7; Library Table, $6. Repairing done on Furniture, Organs, Sewing Machines, Clocks, Watches, by experts. M. T. Butcher 6d-124-2382A

THREE THOROUGHBRED MALE Police Pups. 'Phone 865J. 3d-126-2681A

GLASS PORCH. APPLY 530 SHERbrooke. 3d-126-2679A

SPECIAL SALE ON SLAB WOOD, $2.00, $2.25, $2.75, extra heavy $3.50. Truck Loads. Trucking of all kinds. A. Deal. 'Phone 1959W. 4d-127-2674A

DINING-ROOM SETS, BUFFETS, Library Sets, Drophead Singer Sewing Machine, Refrigerators, Gas Stoves, etc., New Walnut Finished Bed Outfits, complete, $15.50. New Floor Covering of all kinds. Cherney's Store, 213 Charlotte Street. 'Phone 225. 3d-126-2673A

FUMED OAK LIBRARY TABLE, DINing Chairs and Drophead Sewing Machine, new; cheap for cash. 71 Edison Avenue. 2d-125-2671A

HOUSEHOLD FURNITURE AND HAPPY Thought Range. 'Phone 894M. 2d-125-A

WINDOW CASES WITH GLASS AND Shutters, Oak Bed and Large Picture Frames and Glass. Apply 348 McDougall. 3d-126-2678A

WHY BE OUT OF WORK?

$4 A DAY PAID CHRISTIAN MEN OR Women, College Students, Teachers, Ministers and others for Distributing Religious Literature. For particulars write stating age and church connection. Mr. Conrad, Tower Building, Toronto. 4d-23,27,29,31-2160L

b For Rent—Houses and Apartments

SIX-ROOM HOUSE, CONVENIENCES. Garage. Apply 265 Rubidge. 'Phone 1405W. 3d-124-2604B

CENTRAL HOUSE, $21 MONTH. APply 845 Rubidge. 3d-124-2609B

HOUSE, NO. 338 RUBIDGE STREET. Immediate possession. Apply 437 George Street. tf-676B

SEVEN-ROOM BRICK HOUSE, WATER and light, in good Lot, North; bargain, $1,800. Apply 282 George Street. 3d-124-2620B

GOOD FURNISHED HOUSE, SUMMER months. 232 McDonnel. 3d-125-2642B

FURNISHED ROOMS FOR LIGHT Housekeeping; central; conveniences. 106 McDonnel. 3d-125-2625B

SMALL FURNISHED APARTMENT. Apply 264 Hunter Street W., Apartment 5. 6d-126-2650B

TWO FURNISHED HOUSEKEEPING Rooms. Apply 525 George. 3d-125-2648B

LOVELY FRONT BEDROOM; GOOD home. 601 Water. 3d-125-2645B

CHEERFUL BATHROOM FLAT, FOUR Rooms, Furnished or Unfurnished; adults. Possession June 1st. Apply after 5 p.m., 418 Rubidge Street. 6d-128-2647B

MODERN HOUSE, WEST-END, $40; Six-Roomed House, North, $30; Six-Roomed House, South, $32; Furnished Cottage, Stoney Lake, $100 season; Furnished Cottage and Garage, Stoney Lake, $175 season. W. Nugent, 181 Charlotte. 'Phones 203-2598 2d-27,29-2667B

BRICK HOUSE, IN TERRACE; BATHroom, complete. 'Phone 1898J. 2d-125-2662B

THREE LARGE FURNISHED OR UNfurnished Rooms. 194 McDonnel. 3d-126-2660B

FRONT FURNISHED ROOM, CENtral; Board if desired. 'Phone 2165W 3d-126-1660B

BATHROOM FLAT, IMMEDIATE POSsession. 'Phone 2930J. 3d-126-2666B

MODERN HOUSE, SEMI-DETACHED, 7 Rooms; good repair. Possession July 1st. Apply 641 Aylmer Street. 3d-126-2673B

LARGE FRONT ROOM, FURNISHED; central; suitable for Young Lady. 'Phone 1159F. 3d-126-2677B

MODERN APARTMENT. APPLY 285 Dalhousie. 3d-126-2680B

FURNISHED LIGHT HOUSEKEEPING Rooms, South-end. 'Phone 2328J. 3d-126-2668B

c For Rent—General

PASTURE WITH WATER. APPLY 499 Parnell. 12d-125-2800C

PASTURE FOR CATTLE, WATER. W. Sargeant, 73 Lansdowne. 3d-124-2603C

SEPARATE GARAGES, CENTRAL; also Two Small Houses. See Owner J. J. McBain. 8d-25,26,29,30,31-2596C

COMFORTABLE GARAGE, CORNER Smith and Water, $2.00 monthly. 'Phone 2211F. 6d-126-2566C

BRICK GARAGE. APPLY 416 STEWart Street. 'Phone 1898J. 2d-125-2663C

d Real Estate

FOR SALE OR RENT — MODERN House, Park Hill Road, hot water; hardwood floors; Garage. 2804W. 6d-125-2534D

FOR SALE — SEVEN-ROOM HOUSE and 3 Building Lots. Apply 5 Frank Street. 6d-126-2571D

WOULD EXCHANGE EQUITY IN SIXRoomed Brick House, Rented, in Oshawa, close to General Motors, for a House, Lots or Acreage in Peterborough. Box 9, Brighton, Ont. 2d-125-2637D

FIVE-ROOM COTTAGE FOR SALE, North-end. Apply 123 Hilliard. 3d-126-2670D

e Summer Cottages

CROWE LAKE — FOR SALE, ATTRACtive Shore Lots, over one hundred feet deep, bathing beach, good fishing; convenient to new highway. Dr. W. G. MacKechnie, Marmora. 12d-128-2403E

FOR RENT — COTTAGE, NEAR BURleigh Falls. Furnished, and use of Boat. Apply 477 Aylmer Street. 'Phone 2495J. 6d-128-1652E

FRONT ROAD — WELL FURNISHED Summer Cottage to Rent for June. Chemong Park. Apply Mrs. Pope, 'Phone 990 ring 12. 3d-126-1656E

f Boarders Wanted

BOARDERS WANTED. 298 BROCK Street. 3d-124-2613F

PRIVATE BOARDING, CONVENIENT to all factories. 162 Aylmer, corner Wolfe street. 12d-124-2066F

WANTED — MEN BOARDERS. 'PHONE 1920M. 2d-124-2632F

ROOM AND BOARD FOR 2. APPLY 265 Hunter Street W. 3d-125-2646F

BOARDERS WANTED. 'PHONE 2966J. 2d-124-2656F

FURNISHED ROOM, BOARD IF wished. 'Phone 2821. 3d-126-2676F

g Help Wanted—Male

WANTED — FARM HAND. APPLY Fred Walsh. 'Phone 11 ring 9, Douro 3d-125-1637G

STORE MANAGER WANTED FOR Peterborough. Salary $50.00 per week, also substantial profits on sales. Applicants must be able to furnish from $750.00 to $1,250.00 cash deposit on merchandise. 4083 St. Denis Street, Montreal, Que. 4d-23,26,27,28-1622G

AMBITIOUS INEXPERIENCED MEN allowed Fifty Cents Hour, learning best paying Trades — Engineering, Electricity, Garage Work, Chauffeuring, Bricklaying, Barbering, Hairdressing. Literature Free. Write or call Dominion Trade Schools, King West, Toronto. 8d-5,12,19,26,3,10,17,24-960G

DISTRIBUTOR WANTED — LARGE Manufacturer of Nationally-known Product wants capable party to take charge of exclusive sales, retail and wholesale trade in Peterborough territory. Steady, repeat orders. No competition. This business should net party between $10,000.00 and $12,000.00 per year. Party must be financially responsible to carry $2,500.00 to $3,000.00 worth of merchandise. This is a real opportunity. Write Sales Manager, 765 Ogden Avenue, Chicago. 6d-128-1640G

g Help Wanted, Male

WANTED — MAN FOR STOCK DEpartment, middle-age, or elderly preferred. State age, wage required, and experience if any. Write Box 1641, Examiner Office. 3d-26,28,30-1641G

FIRST-CLASS SALESMAN WANTED. Apply W. A. MacMullen, 414 Water Street. 3d-124-1621G

1931 CENSUS CLERKS WANTED IN every District in Canada. Appointment for one or two years by written examination only to be held in the Fall with chance of permanent position. Start preparing for examinations at once. Particulars Free. M.C.C. Civil Service Correspondence School (Oldest in Canada), Toronto 10. 9d-23,26,27,28,31,4,7,11,14-1635G

h Help Wanted, Female

COMPETENT GENERAL FOR FAMILY of Two. Apply 519 Hunter West. 3d-124-2600H

WANTED — A GIRL TO ASSIST IN Housework. Apply to Mrs. Allen, Housekeeper, Judge Huycke's residence, Englehurn, Peterborough. 3d-124-2610H

WANTED — CAPABLE MAID FOR General Work, family of three. Apply with reefrence, to Box 2529, Examiner. 6d-125-2529H

WANTED — MAID FOR GENERAL Housework for 4 adults; country girl preferred. Write Box 2659, Examiner. 2d-125-2659H

j Employment Wanted

ACCOUNTANT, SEVEN YEARS' BANKing and two Brokerage experience; best references. Six months' sales experience. Write Box 2585, Examiner. 4d-124-2585J

WANTED — CARPENTER WORK BY Day or Contract. 'Phone 2565J. 6d-123-2460J

PAINTING AND DECORATING. — 'Phone 483J. 3d-123-2578J

RETURNED MAN WANTS LAWNS AND Gardens, Cleaning Up, etc.; first-class work. 'Phone 3395. 3d-124-2616J

GARDENER WISHES A FEW MORE Lawns to care for, any part of City. Write Box 2540, Examiner. 2d-124-2540J

FIRST-CLASS CARPENTER DESIRES Work by Day or Contract. 'Phone 2367J. 2d-124-2644J

YOUNG GIRL WANTS LIGHT WORK, any kind. Margaret Bugg, Braidwood Avenue. 'Phone 3388. 1d-123-2640J

PROFESSIONAL GARDENER, EXPERienced in every branch, desires position. 'Phone 877. 3d-126-2661J

i Agents Wanted

SALES MANAGERS.

DISTRICT SALES MANAGERS FOR Branch Office. Experienced in handling group of Salesmen. Knowledge of Coal, Fuel Oil, and other Domestic Mechanical Equipment. State age, experience, enclose references. Applicants write Box 1642, Examiner. 3d-26,28,31-1642L

WHY BE OUT OF WORK?

MAN OR WOMAN TO TRAVEL AND appoint Local Representatives. Position permanent; yearly guarantee $1,300 (being $25 weekly average) and expenseal commission and cash bonuses besides. Winston Co., Tower Building, Toronto. 4d-7,14,21,28-1970L

m Lost

KEY-RING, WITH KEYS, SUNDAY, May 18th, Peterborough or Chemong. Finder leave at Examiner. Reward. 3d-125-2651M

SUNDAY, MAY 25TH, TWO TEN-DOLlar Bills. Finder leave at Examiner. Reward. 3d-125-2655M

GOLD WATCH, VALUED AS KEEPsake. Name on inside. Reward. 'Phone 2718. 3d-125-2654M

SUM OF MONEY. REWARD, IF LEFT at Examiner. 3d-125-2651M

n Found

SILVER WRIST WATCH. OWNER MAY have same by proving same and paying for this advt. 3d-126-2658N

WANTED!

ALL KINDS JUNK, RAGS, RUBBERS, Iron, Copper, etc. Highest prices paid. D. Florence, 343 Stewart. 'Phone 604W or 1428. 26d-129-1537G

WANTED — SMALL BUREAU, ABOUT Four Dollars. 'Phone 1256W. 3d-125-2640Q

WANTED — TO BUY OR RENT, A Cement Mixer, in good condition. Box 9, Brighton, Ont. 2d-124-2658Q

WANTED — WASHING AT HOME. Cleaning. 'Phone 1920M. 2d-124-2633Q

WANTED — GAS WATER HEATER. 'Phone 762. 3d-126-2684Q

s Used Cars for Sale

USED CARS — REMEMBER, BEST Values can always be had from A. Brown & Son, 383 Water Street. All Types and Sizes always in stock. 26d-129-1525S

50 RE-CONDITIONED CARS AT Brock Street Rink. Reasonably priced. 'Phone 3166. 12d-127-1620S

1928 DODGE TOURING, IN A1 CONdition, with Winter Top; cheap for quick cash sale. 'Phone 3063J, or apply 285 Armour Road, after 6 o'clock. 3d-125-2634S

t General Notice

CHIMNEYS REPAIRED AND REBUILT. Phone 3104J. 6d-124-2468T

WILL TRADE 50-FOOT SUMMER Resort Lot in Muskoka District for Used Car. Apply 212½ Hunter Street in Evening. 3d-125-2639T

x Pet Stock

BOSTON BULL PUPS. APPLY 264 Rogers. 3d-126-2665W

CHINCHILLA RABBITS — TWO BEST Breeding Does and One Buck, 15 months old. Silver Bell strain, $12.00 per Trio; Six, seven months old, $2.00 each; Six, three months old, $1.50 each. Harry K. Riel, Lakefield, R. R. 4, Ont. 2d-125-2664W

SNAPSHOTS OF A HEROINE

By GLUYAS WILLIAMS

(Copyright, 1930, by The Bell Syndicate, Inc.)

LOWNEY PLANE WEATHERS GALE

"Boss Number 2" Receives Hearty Welcome in Montreal.

AUGMENTS SERVICE.

A few days ago while the Walter M. Lowney Company Limited of Montreal waited patiently for the arrival of their new plane from Wichita, Kansas, their gallant pilot was flying through a 200-mile per hour gale at an altitude of seven thousand feet. Despite storms and detours, the pilot made the trip from Wichita to Montreal, a distance of about 1800 miles, in 16 hours and 20 minutes.

The new J-6 Lowney plane is an open 3-passenger type, equipped with a 165 H.P. whirlwind motor. It has an open speed of 135 miles per hour, and climbs at the rate of seven hundred feet per minute. The plane was manufactured by the Travel Air Corporation.

The Walter M. Lowney Company Limited, makers of Lowney's Chocolates, is the first firm in the business to use aeroplanes for commercial purposes. Last year over seven hundred customers of the firm were taken into the air in the Company's other plane.

This new plane "The Boss Number 2" will be used to augment this service to Lowney customers, and will be in service in all parts of Canada during the summer.

CAMPAIGN REACHES

(Continued from page one.)

$1,103; R. T. E. Hicks-Lyne, $62, $3,007; R. L. Dobbin, $367, $1,766; C. H. Rogers, $86, $2,094; A. McLeish, $220, $3,787.50; J. Matthews, $188, $966; F. Hill, $50, $1,389; J. W. Fraser, $86, $2,779; C. Lachaur, $17, $1,034; H. Tudhope, $30, $1,676; W. P. Butcher, $30, $1,127; A. Elliott, $100; $1,773; J. Wearing, $1,253; J. Juby, $125, $1,146; J. L. Gillespie, $110, $1,349; C. Cumming, $95, $1,110; C. M. Rishor, $217, $1,072; S. J. Black, $138, $1,165; G. H. Cutmore, $50, $1,256.

Cheerio Entertainers Provide Good Program

Pleasing Concert is Presented In Confederation School.

A musical program presented by Peterboroug Cheerio Entertainers at Confederation School last evening was largely attended and greatly enjoyed by all.

The Silvertone quartette gave some very pleasing selections, while W. Thompson, the Scotch entertainer, was received with a great deal of hilarity.

During the course of the evening an autograph quilt made by the ladies of Confederation Home and School Association, was drawn for and won by Mrs. Delany with ticket No. 51a.

The remainder of the program consisted of vocal solos by Messrs. Neck and Wilson and two pleasing banjo solos by Mrssrs. Clarke and James, and a cornet solo by Mr. Branscombe.

Rev. J. E. Paterson occupied the chair. A hearty vote of thanks was tendered to the performers and organizers by the President of the association, Mrs. H. Clare, after which the meeting closed with the singing of the National Anthem.

BUILDING MATERIALS.

SAVE MONEY ON BUILDING MAterials. Buy at Low Factory Distributors' Prices—Doors, Ready Glazed Windows, Frames, Hardwood Flooring, Wallboard. Everything for New Buildings or Repairs. 96-Page Catalogue of Builders' Bargains Free. Halliday Co., Limited, Box 19, Hamilton. 9d-2,6,9,13,16,20,23,27,30

An Example of Clever Jackknife Work.

A wonderful example of what can be done with a jack-knife plus a great deal of patience and care, is shown in the photograph here. Garnet Brock, a 15-year-old farm boy from Utterson, Ont., has constructed this scale model of an Elizabethan galleon of the period 1580-1600. All who have seen the galleon consider it a fine piece of workmanship. Garnet is the son of Mr. and Mrs. W. R. Brock and was born on a farm near Emsdale, Ont.

SHOOTING AFFAIR RAISES PROTEST

Polish Foreign Office Demands Indemnification For Guard Killed.

GERMANY REFUSES.

BERLIN, May 27 (Canadian Press) —The Polish Minister to-day lodged a protest with the German government, claiming that German frontier officials exceeded their authority by shooting at Polish frontier guards near Marienwerder. One of the Polish guards died of wounds.

The Polish Minister demanded indemnification and appointment of a mixed commission of German and Polish officials to investigate. The German Foreign Office rejected the protest and indemnity claim on the ground that a German official examination had shown that Polish guards invaded German territory and were first to shoot.

The Foreign Office instructed the German Minister at Warsaw, nevertheless, to agree to the appointment of a mixed commission of inquiry.

War On Noise.

ST. CATHARINES, May 27 — St. Catharines City Council has decided to make this a quieter city, and will begin by placing restrictions on auto horns and street-car sirens. Milkmen have already been asked to conduct their activities with less noise in the early morning. The resolution passed by the City Council calls upon all citizens to co-operate in the movement. It is hoped in time to persuade factory owners to shorten their whistle calls in the morning.

ARRANGE BURIAL OF BRIDAL PAIR

Nurse and Great War Veteran Found Shot in Car in Illinois.

INSTRUCTIONS AWAITED.

CHICAGO, Ills., May 27. (C.P.)— Preparations are being made to-day by a local undertaking establishment for the burial probably to-morrow of William C. Murray, Great War veteran of South Africa and his bride of a few days, whose bodies were found in a motor-car parked at Glencoe, Ills., last Friday night.

Murray, who resided in Toronto, Ontario, during the past year, is believed to have been despondent over his illness and shot his wife and then himself. Both had been shot through the head and a revolver was found clutched in Murray's hand.

His bride was formerly Miss Mary Hogg, pretty Toronto nurse, and honor graduate of Queen's College London, England.

Cablegrams addressed to the parents of the dead couple have as yet not been answered. If the bodies are not claimed soon interment will be made in Potter's Field.

Relieve BACKACHE with
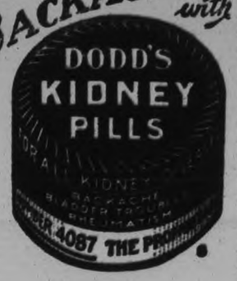

YOUNG PEOPLE HOLD BANQUET

Presentations Made to Rev. G. R. Duncan and Mr. and Mrs. Maycock by Warkworth Society.

SPLENDID PROGRAM.

WARKWORTH, Ont., May 27. (Examiner Correspondence.)—The young people of St. Andrew's Presbyterian Church, held a very successful banquet in the basement of the church on Friday evening with a large number present.

The tea tables looked very attractive with their vases of tulips and lilacs, and the abundance of good things to eat. At the close of the supper, the following program was given.

Toast to the King by Gordon McCubbin, toast to the Country, proposed by Reg. McCann and responded to by Margaret Richards, song by Doris Richards, and Betty Meiklejohn, toast to the Church, by Gladys Weir and Rev. G. R. Duncan, community singing, led by Dr. C. C. Armstrong, song by Dorothy White, toast to the Young People's Society, by Eric Merrill and Mrs. J. R. Neill, reading, Edith Richards, toast to the guests by Marion Wilson and Miss Helen Breckenridge, song C. T. Maycock, instrumental duet, Everett Maycock and Alice Turney.

A pleasing feature toward the end of the program was the following presentations: A beautiful bouquet of roses to their pastor, Rev. G. R. Duncan, it being the nineteenth anniversary of his induction into the ministry. Also a silver bread tray and a silver platter, by the society and choir to Mr. and Mrs. C. T. Maycock on their twenty-fifth wedding anniversary, and for their valued services. The recipients were completely surprised, but responded in a fitting manner. The singing, "For they are jolly good fellows" and "Auld Lang Syne" brought to a close a very pleasant evening.

Certificates Granted To Militia Members

The district orders recently issued by Brigadier W. S. Anderson, C.M.G., D.S.O., D.O.C., M.D. 3, contains information that the undermentioned certificates have been granted to the following members of the Peterborough Rangers Regiment:—R.S.M. S Calladine, W.O. II; C.S.M. J. Gaskell, W.O.II; C.Q.M.S. H. Ohata, W.O.II; Acting C.Q.M.S. J. French, Sergeant; Sergt. G. H. James, W.O. II; Sergeant W. Mackness, W.O.II; Acting Sergt. G. S. Trennum, Sergeant; Acting Sergeant R. R. Eoochichon, Sergeant; Private H. Willis, Sergeant; Private J. A. O'Neill, Corporal; Private S. Mackness, Corporal.

THERONOID
OF PETERBORO
Room 2 - Greene Building
181 CHARLOTTE ST.
Phone 275 - Phone 275
RADIO BROADCASTS—Monday, Wednesday and Friday at 12.30 p.m., Eastern Standard Time.
Health Talks, Old Time Music by request, and cases cited that are benefitted by the use of ELECTRO - MAGNETISM as applied by the THERONOID.
12d-123

Railway Time-Tables

CANADIAN PACIFIC RAILWAY
(Corrected to date)

Going East—
8.10 p.m.—Indian River, Norwood, Havelock. Daily except Sunday.
11.44 a.m.—Havelock, Tweed, Kingston, Smith's Falls, Ottawa, Montreal, Quebec, Boston and New York. On Sunday to Havelock only.
12.40 a.m.—Havelock, Tweed, Kingston, Perth, Ottawa, Smith's Falls, Montreal, St. John, Boston and New York. Daily except Saturday. Sleepers Montreal and Ottawa.
1.10 a.m.—Havelock, Tweed, Perth, Smith Falls and Ottawa. Daily.
Going West—
4.55 a.m.—Myrtle, Toronto, Guelph, Goderich, Hamilton, Galt, Woodstock, St. Thomas, London, Chatham, Detroit, Chicago and New York. Daily.
5.55 a.m.—North Toronto, Agincourt, Owen Sound, Orangeville, Tottenham and Brampton. Daily except Sunday.
7.00 a.m.—Bethany, Lindsay, Orillia, Port McNichol, Midland, and intermediate points. Daily except Sunday.
7.35 a.m.—Toronto, Hamilton, Brantford, Buffalo, New York, Galt, Woodstock, London, Chatham, Detroit and intermediate points. Daily except Sunday.
8.50 p.m.—Toronto, Hamilton, Buffalo, Rochester, Boston, Woodstock, London, Windsor, Detroit, Chicago, and intermediate points between Peterborough and Toronto. Makes connection with the Trans-Canada Limited for Winnipeg and Vancouver. Daily.
6.30 p.m.—Lindsay, Toronto, and intermediate points. Daily except Sunday.

CANADIAN NATIONAL TIME TABLE.
(Corrected to date)
Trains Operate Standard Time. Daily except Sunday
No. 96—7.35 a.m. for Port Hope, Oshawa, Toronto and points on main line east of Port Hope.
No. 93—8.30 a.m. for Lindsay, Orillia, Midland, Toronto, Hamilton, Buffalo, London, Windsor, Detroit.
No. 571—9.30 a.m. or Lakefield.
No. 695—9.30 a.m. for Hastings, Campbellford, Belleville, connecting with the International Ltd. for Kingston, Brockville and Montreal and points in Maritime provinces.
No. 100—11.45 a.m. for Hastings, Campbellford, Stirling, Belleville, Kingston and Brockville with the "Capitol City" train for Ottawa.
No. 92—12.00 noon for Port Hope, Oshawa, Toronto, Buffalo, Philadelphia, New York, London, Chatham, Windsor and Detroit.
No. 373—12.10 p.m. for Lakefield.
No. 95—5.15 p.m., for Lindsay, Orillia, Toronto connecting with "International Ltd." for London, Sarnia, Port Huron and Chicago also with the "National" for Winnipeg and Pacific Coast points and with No. 47 for North Bay and Cochrane.
No. 699—8.00 p.m. for Lindsay.
No. 94—8.39 p.m. for Port Hope, Cobourg, Kingston, Montreal, New York, Boston. Carries through sleeper from Peterborough to Montreal.

BARRISTERS AND SOLICITORS

GORDON & ELLIOTT — Barristers, Solicitors, Notaries. Patents and Trade Marks. Money to Loan. Telephones 219 and 2591. — Hon. G. H. Gordon, K.C., Alexander L. Elliott. Toronto Office: 410 Saturday Night Building, 73 Richmond Street West. Telephone Number, Elgin 8831.

PEUR, KERR & McELDERRY — Barristers, Solicitors and Notaries. Office, Water street, Peterborough. Money to Loan at the lowest current rates of interest. Telephone 1950. S. A. Peur, M.P., F. D. Kerr, K.C., V. J. McElderry, K.C.

EMMETT F. SHEEHY — Barrister and Solicitor, 397½ George Street, corner Hunter, Peterborough. Money to Loan. 'Phones: Office 2168, Residence 1307. 1yr.Jun2.29

R. S. HALL, K.C.—Solicitor, etc., Peterborough, Ont. Office, corner of Hunter and Water streets, over the Canadian Bank of Commerce. Trust Funds to Loan on easy terms of payment.

JAMES FORDYCE STRICKLAND — Barrister, Solicitor, Notary Public, Peterborough. 'Phone 191. Money to Loan. 378 Water Street.

MEDICAL

DR. C. C. CRAGG, Eye, Ear, Nose and Throat. Office: Chmi- Building, corner Charlotte and Reid. Phones: Office 2000. House 1018.

DR. BUCHANAN, C.B.C.S., Edin. M.R.C.S., Eng., Eye, Ear, Nose and Throat Specialist, corner Water and Murray streets, Peterborough.

RUBBER STAMPS.

RUBBER STAMPS OF ALL KINDS. Leave your order with The Examiner If you can't call, 'Phone 1600. dtf-2249

DAVIS-THOMPSON COMPANY, LTD.

Insurance and General Agency.

433 GEORGE STREET - PHONE 40

A SAVINGS ACCOUNT For That Boy

Start him with a Deposit Book of his own, and with a desire to SAVE. A Savings Account is more than a start towards financial independence—it is a mark of character.

Our Savings Department helps to make it easy for the boy or girl to become thrifty.

Four per cent. interest paid on deposits

The Toronto Savings and Loan Company

OFFICE HOURS: 9 a.m. to 4 p.m. | OPEN SATURDAYS UNTIL 5 p.m.

NEILL'S
The Store of Better Values
MEN'S VERY NEW TWO-TONE
Sport Oxfords

Light Weight Summer SPORT SHOES for Men who want the smartest in Footwear. Made in Black and White or Pearl Elk, with Brown Calf trimming. Pinked and perforated in new designs, have Goodyear welt Sport soles and rubber heels.....
$4.50 $5.00 and $5.50
R. Neill Ltd.
350-354 GEORGE STREET
Canada's Greatest Shoe Store

KELLY'S CLEAN COAL

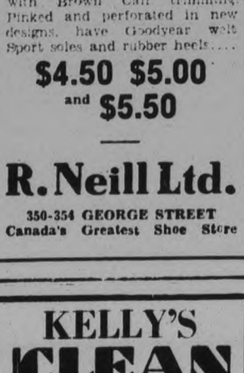

D. & H. ANTHRACITE contains the most heat units to the ton.
ORDER NOW
At Spring Prices
For next Winter's use
PHONE 270
For Price Delivered
Peterboro Fuel And Transfer
6d, 128, 155

LOCALS

COKE PRICES ARE DOWN

Solvay coke per ton $11.50; ½ ton, $5.75; ¼, $3.00. No. 1 body hardwood and hardwood slabs for sale.—H. B. Taylor and Son, phone 209 dtf.

WOOD.

Dry Hemlock Slabs, cut 12 inches, $3.75 per ½ cord; Hardwood Slabs, cut 12 inches, $6 per ½ cord. McCarthy & Johnston, phone 96.
9d-23 27 30 3 6 10 13 17 20-1605

AUCTION SALE.

Wednesday, May 28, of household furniture and effects, at the home of Mr. John McAuliffe, 130 Dufferin street. No reserve. Sale at one p.m. W. J. Hancock, auctioneer.
3d23-26-27-2526

SUPERFLUOUS HAIR

On the face destroyed permanently by electrolysis, by experienced operator. Safe and sure method. Consultation free. For appointment phone 2608. 27 George street south.
12d132-1594

LADIES' AUXILIARY TO CANADIAN LEGION.

Dont' forget the afternoon tea and sale of work at Mrs. Heron's, 193 Aylmer street, on Thursday afternoon from 3 till 6 p.m.
1d-124-1654.

AUCTION SALE.

Friday, May 30th, at the home of Mr. George Dartnell, 312 Pearl avenue, of household furniture, etc., of that 7-roomed house, including new piano. Sale 1.30 p.m. W. J. Hancock, Auctioneer.
3d-26-27-29.

WE WOULD ADVISE

The storing of your coal supply 'Now" when quality and price are at the best. Egg Coal $14.75, Nut Coal $14.75, Stove Coal $15.25, Pea Coal $12.00. Also on hand Hard and Soft Wood, cut and split as desired. J. E. A. Fitzgerald, 253 Hunter street. 'Phone 111.
20d-127-1387.

HAT SPECIALS

50 ladies' summer hats to clear, assorted shades and styles, reg $4 for $1.98. Light summer hats just received, made of stitched crepe and lace braid, assorted shades, reg. $5 for $2.98.—P. Black, corner King and George.

NOTICE.

To all members of Canadian Legion. Parade at Legion Hall at 6.30 to-morrow evening to proceed to the Capitol Theatre to view the British picture, "High Treason" and to be the guests of Mr. Stewart, manager.
2d-124-1646.

SANITARY ICE SUPPLY
ICE
PHONE 147
COAL WOOD & COKE

Wedding Gifts

Now is the time that you will be thinking of buying a Wedding Gift for the June Brides.

We are showing a wonderful assortment to choose from including:

Tea Sets, $12.00 up.
Casseroles, $6.50.
Entree Dishes, $10.00.
Cake Plates, $3.50.
Candle Sticks, $2.00.
Sugar and Cream Sets, $2.75.
Salts and Peppers, $1.00 up.
Clocks, etc.

All the Patterns in Community Plate and 1847 Rogers.

Let us help you with our Suggestions for your Wedding Gift.

Warne Bros.
DIAMOND HALL
Phone 880. 349 George St.

CATHOLIC WOMEN'S LEAGUE

Are holding a tea on Thursday afternoon, May 29, from 3 to 6, at the home of Mrs. A. J. Reynolds, 580 Gilmour street. 2d125-1658

MAY MEETING

The W.C.T.U. will hold their May meeting, Wednesday, the 28th, in the Y.W.C.A. Green Room at three o'clock. 1d, 124, 7659

PETERBOROUGH MALE VOICE CHOIR MEETING.

Members please attend meeting tonight at Chamber of Commerce, at 7.30 o'clock.

LUMBER FOR SALE

All kinds, dressed and rough. 248 Murray st. Shingles, lathes and roofing. Day phone 2614, night phone 2647.—T. Fredenburgh.
12-134-1631.

AUCTION SALE

Household Furniture, etc., at the home of Mrs. Cranfield, 337 George street south, on Thursday, May 29th. Sale 1.30 p.m. W. J. Hancock, Auctioneer.
2d-125-1655.

CARD OF THANKS

Mrs. Kirk and Miss Mary Wall wish to thank all kind friends and neighbors for great kindness and sympathy extended to them in their sad bereavement in the death of their sister, the late Mrs. Peter Simons, Jr.

BOURNEMOUTH, England (U.P.)—Ernest Boyland, 56, who had never worked on Good Friday, broke his lifelong rule to accommodate a local builder and was killed by a fall of sand.

WEDDING BELLS

JACKSON—ROSEBOROUGH

A quiet but pretty wedding was solemnized by the Rev. J. E. J. Millyard at George Street Parsonage on Saturday, May 24, when Ella Maurietta, daughter of Mr. and Mrs. W. Roseborough, Gilmour street, became the bride of Stanley Percy Jackson, son of the late William Jackson, and Mrs. Jackson, George street.

The bride looked charming in rose beige georgette with hat, hose and gloves to match with black satin shoes. She was attended by her sister, Miss Loretta Roseborough, who wore a mid blue crepe dress with egg shell hat, hose and gloves and black shoes.

The bridegroom was attended by his brother, Mr. Lorne Jackson. The bridegroom's gift to the bride was an amber necklace; to the bridesmaid, a brilliant necklace, and to the best man, gold cuff links.

After the ceremony the happy couple returned to the home of the bride's parents where a luncheon was served, later leaving amid showers of confetti and good wishes for Detroit, where they will spend their honeymoon. The bride travelled in a green crepe dress and sand coat with hat, hose and shoes to match. On their return they will reside in Peterborough.

McKEE—FERGUSON.

A pretty wedding was solemnized at All Saints' Church by Rev. J. D. Paterson, on Saturday, May 24, at 10 a.m., when Flossie Pearl Ferguson, only daughter of Mr. and Mrs. Alexander Ferguson, McGill Street, became the bride of Mr. Joseph Earl McKee, of Clarenceville, Quebec.

The bride was charmingly gowned in an ensemble suit of new blue crepe romain, with hat of pastel shade and kid shoes and hose to match. She carried a bouquet of Columbia roses and maidenhair fern.

After the wedding ceremony a dainty luncheon was served at the home of the bride's parents.

The many beautiful gifts received bore testimony to the high esteem in which the young couple are held in the city. Mr. and Mrs. McKee left by motor for Apsley. They will reside in Toronto.

FREEBURN—WRIGHT.

The wedding was solemnized quietly at half-past seven o'clock last night at All Saints' Church, by the rector, Rev. J. D. Paterson, of Harold Edward Freeburn, son of Mr. W. G. Freeburn and the late Mrs. Freeburn, and Iva Charlsine Wright, daughter of Mr. and Mrs. Wright, of Rubidge Street.

Attendants were Mr. and Mrs. H. Freeman.

Mr. and Mrs. Freeburn will live in Peterborough.

OBITUARY

JOSEPH WILLIAM FITZGERALD.

The death occurred suddenly on May 17 of Joseph William Fitzgerald, in his 26th year, son of Mrs. Anne Fitzgerald, of Indian River. He leaves to mourn his loss his sorrowing mother, one brother Harry, and five sisters, Mrs. James Shaughnessy and Mrs. William Leahy of Peterborough, Irene and Angela of Detroit, Michigan, and Elizabeth at home. Requiem High Mass was sung by Rev. Father Black of Lindsay, cousin of the deceased, on Tuesday morning at St. Joseph's Church, Douro.

MRS. MARGARET PADGET.

Mrs. Margaret Padget, widow of David Padget, died at her home in Dummer Township. Left to mourn her loss are two daughters, Mrs. Wm. Forsyth and Mrs. E. N. McDonald.

The funeral will be held from her late residence at Cottesloe to Norwood Cemetery at 2 o'clock on Thursday next.

MRS. PETER SIMONS, JR.

The funeral of the late Mrs. Peter Simons, Jr., took place on Tuesday morning at nine o'clock from her late residence, 377 Queen Street, to St. Peter's Cathedral, where Requiem Mass was said by Rev. Father Lynch, thence to St. Peter's Cemetery, where Rev. Father Finn officiated at the grave.

The pall-bearers were Messrs. F. Fairen, J. T. O'Connell, James Simons, J. Clancy, J. McDonald, and J. McAuliffe.

The Requiem Funeral Mass was sung by the St. Cecilia's Girls' Choir of St. Peter's High School.

COCOANUT GARLANDS

BOMBAY, (U.P.)—Several young Hindu women brought garlands of cocoanuts for presentation to the defendants when five Hindus were placed on trial charged with manufacturing contraband salt.

WHAT YOU'VE BEEN LOOKING FOR IN FRESH CAUGHT
FISH
FILLET OF SOLE
LAKE TROUT
WHITE FISH
HADDOCK FILLETS
CURVE LAKE MUD CATS
ALSO ALL SMOKED LINES.
ASTA'S
206 CHARLOTTE
Phones 2733-933.

TWO LARGE CHRISTMAS BOXES ARE PACKED FOR BEN AND SAM AT THE LAKEFIELD BOYS' SCHOOL

Two Eskimo Boys Who Spent Year at School Are Remembered.

REAL CHRISTMAS BOX.

(Special to The Examiner.)

LAKEFIELD, May 27. — Parents of boys attending the Lakefield Preparatory School, Lakefield, and other visitors on Empire Day, had their curiosity aroused by the sight of two crated parcels in the front hall of the Head Master's house. It was not so much the parcels as the addresses, stencilled along the side of each, that touched the interest.

'Sam Pudlutt, Lake Harbor, Baffin Land,' said one, and 'Ben Audlanak, Pond's Inlet, Baffin Land,' declared the other.

"Christmas boxes for Ben and Sam" explained Mrs. Mackenzie, the Headmaster's wife, who had packed them. "You remember they were the two little Eskimo boys who were at the School last year."

The two neatly packed Christmas boxes were for two old boys of the school, who as children of a northern tribe were born in the Arctic, and for one memorable year spent a thrilling time in the land of the white man.

Great Experiment.

Ben and Sam so far are the only Eskimo boys to be brought down from the land of the midnight sun to attend an Ontario boarding school. They were the subjects of what was at once a great experiment and a grand failure. At the end of a year at Lakefield, where they received the best the land could provide, they had to be sent back to the Arctic, virtually to save their lives.

In the one short year they were here they ran the whole gamut of the diseases of civilization, from pneumonia to measles. They returned to the land of their birth with the rudiments of English, a knowledge of cricket and football, and a pronounced taste for hot baths and apples; and they left behind many close friends.

Packed Carefully

The Examiner correspondent asked concerning the contents of the box and found that as well as good things to eat they contained scribblers, pencils and paints. They were packed carefully for they would not reach their destination until late summer and, after all, they were "Not to be opened till Christmas." Ben and Sam, now ten and eleven years old respectively, are born artists, they might get tangled up in the white man's lingo but never with their pencils.

They could draw anything from an Eskimo spearing a walrus to the latest thing in straight eights. And apart from that, it was a real Christmas box with nuts and candies in jars, and even marbles. Unfortunately there were no apples, for they would not possibly keep on the long trip.

"I sent them a Christmas box each last year, too," Mr. Mackenzie said, "but I haven't heard yet whether they got them. They must have, of course, as the boxes actually went up on the same ship that took them up. But I won't here from them until the ship returns from this trip, about October. There is one boat a year, a Hudson Bay Company ship that sails from Montreal about the middle of July. Imagine fifteen months to acknowledge a Christmas box!"

Other interesting things in the boxes were card packs and checkers. Both Ben and Sam proved to be veritable card sharks during their visit here. Cards were sent up to them last year,too, but they were accompanied by Bibles and prayer books to offset any possible bad influence.

Ben and Sam were brought down to Lakefield by Rev. Mr. Fleming, Archdeacon of the Arctic, who sponsored their visit. Ben was the son of one of the greatest and richest of Eskimo chieftains in the Baffin Land district, and Sam was his companion.

Sam is now acting as interpreter at the Mission School at Lake Harbor and Ben is with missionaries at Pond's Inlet, farther north.

Tasted Pains And Pleasures.

The departure last year of these two Eskimo boys, who loved hot baths and apples, was not without its touch of pathos. For one short, hectic year they had tasted of the pains and pleasures of civilization. In spite of their sickness, they had plunged into the new sensations and thrills with a zest, for they had not even seen so much as a horse before they came south. Then out of a blue sky they were told they were going home. Ben and Sam did not want to go. "Too code, too code," they declared solemnly.

And now the people at Lakefield wonder whether Sam and Ben got their last Christmas boxes and whether the good ship that takes these two to them will bring back word of their progress, for every person who has met Sam and Ben has a soft spot in his heart for the chieftain's son and his companion, now in the land of their birth, and no doubt, hoping that some day they will have another hot bath and an apple.

MAIN STREET TOPICS

Jabs and Jottings as Picked Up by an Examiner Reporter

TO ERECT SIGN

At their last regular meeting for the season, held last evening, at the home of Mrs. W. C. Hughes, Charles street, the members of the Women's Patriotic League of Ashburnham decided to erect a sign at the entrance of Armour Hill Park, as soon as the roadway is completed, inviting motorists to drive around the hill and view the scenery from the summit of the hill.

AUSTRALIANS BOOST RECIPROCAL TARIFF

Country Party Adopts Arrangement to Encourage Empire Trade.

SYDNEY, Australia, May 27 (C.P. Cable, via Reuter's).—Encouragement of Empire trade through reciprocal tariff arrangements was adopted today as one of the planks of the Country Party, which is led by Dr. Earl C. Page, treasurer in the late Coalition Government of the Rt. Hon. Stanley M. Bruce. It was through the union of his Nationalists with the Country Party that former Premier Bruce was enabled to form a Cabinet.

The conference urged more efficient publicity for Empire goods. Dr. Page submitted again that Great Britain should be accorded Free Trade in the matter of Australia's importation of the engineering products necessary to Australia's factory plants and equipment.

The Country Party leader predicted Australia would wipe out her war debts within from 20 to 25 years.

LIBERALS HEAR HON. G. N. GORDON

Budget Has Met With the Approval of Great British Statesmen.

TO DEVELOP TRADE.

TORONTO, Ont., May 27 (Special to The Examiner).—"After the next Federal election, the Conservative Party will look much as it did in 1921, when Arthur Meighen led only 49 members into the House," Hon. G. N. Gordon of Peterborough, former Minister of Immigration in the King Government, told the Toronto Men's Liberal Association, at luncheon in the King Edward Hotel to-day.

Mr. Gordon said that the Budget has met with the approval of every great man and every newspaper in Great Britain.

"The United States have consistently raised a barrier as soon as any Canadian commodity has reached high proportions, and the time has come when he should have reprisals," the Speaker declared.

"The Dunning tariff increases the duties on $200,000,000 worth of United States goods, and we expect to develop trade in these commodities ourselves."

Mr. Gordon said Hon. R. B. Bennett's leadership of the Conservative party had been "a series of bad breaks."

"He isn't playing cricket with the Old Land when he wants to bargain dollar for dollar with England, after the sacrifices that country has already made."

MANY 'Y' WORKERS ARE GIVEN STARS

Gold Stars Presented to Men Who Have Raised $300 or More in "Y" Campaign.

Many more workers in the Y.M.C.A. campaign drive were decorated yesterday for meritorious service in battle. Gold stars were presented to men who have raised $300 or more in the campaign and red stars were given to those having raised $100 or more. The stars are emblematic of the order of the Spizzerinktum. Presentations were made by Carl A. Salmonsen, second in command in the drive.

Holders of the coveted gold star, not previously listed are as follows: Dr. J. J. Craig, G. D. Carlisle, Dr. M. Fraser, T. H. Gillespie, Jim Juby, S. J. Black, C. Cumming, G. Wilson Craw, G. Gibbons, A. Kelsey, H. Tudhope, J. Wearing, C. M. Rishor.

The following have been awarded red stars: J .S. Boyd, H. J. Boyle, H. T. Cranford, J. E. Dewart, G. W. Craw, J. E. Dewart, J. V. Elliott, W. F. Butcher, E. J. Ruiter, H. Beal, C. J. Ray, H. McCannon, J. A. McKone, Frank Jobbitt, H. H. P. Johnston, J. Comstock, E. W. Taylor, E. Metcalfe, E. L. Payne, D. K. Anderson, Percy Bond, N. Crowe, C. G. Graham, J. W. Greenlaw, H. Huffman, F. G. Stinson, H. C. Sootheran, F. Scates, Dr. H. M. Yelland, D. Marshall, G. A. Macdonald, W. Garrow.

FROST CAUSES LITTLE DAMAGE

Market Gardeners Report No Damage From Cold Spell.

GROWTH RETARDED.

Despite the fact that the thermometer took a drop to 34 degrees last night, extensive enquiries by The Examiner fail to hear of any extensive damage caused by the light frost, to flowers or vegetables.

The warm weather experienced during the last week or two, which succeeded the refreshing Spring rains was all that the market gardener, horticulturist or farmer could desire —it was ideal growing weather, and now with the change to cooler weather conditions, while the frosts have not been severe enough to cause serious damage, they have nevertheless a decided effect in retarding the growth of the crops of all kinds.

Bruce Johnston of North Monaghan and Charles Kitney of River Road, who both have quantities of tomatoes in fine condition, said in effect that the tomato plants while they are considered very tender have so far been unscathed by any slight frost of the last night or two. Warmer weather is needed, nevertheless, if the tomato crop is to reach a high standard of maurity.

No damage is reported by K. M. Denoon of R.R. 5, neither did he hear of anyone in his district who had suffered any loss from frost.

J. H. Callander, well-known local horticulturist said that if there is any frost, he is generally the first to suffer as his garden is situated in a very low location on Weller street. He had taken a look over his plants and flowers this morning and found everything in good condition.

Robert Carr, another gardening enthusiast, was out in his garden at six a.m., and noticed a little dampness but saw no signs of frost. He has a fine section of scarlet runner beans, which he declares, are doing wonderfully well.

LORD ASHTON IS DEAD IN LONDON

Was Prominent Liberal Till 1928 Election—Wealthy Manufacturer.

IN 89TH YEAR.

LONDON, May 27.— (By Thomas T. Champion, Canadian Press Staff Correspondent.)—The death occurred to-day of Lord Ashton, First Baron, a manufacturer of great wealth and for long a prominent Liberal. He was 88 years of age.

Lord Ashton was one of the foremost workers in the Liberal interest until the 1926 by-election in the Lancaster division in which he startled his former associates, and especially the Rt. Hon. David Lloyd George, by suddenly supporting the Conservative candidate, charging Mr. Lloyd George, at the same time, with disloyalty to the country and with being more dangerous even than the moderate Laborites. Lord Ashton accused his leader of trying to make political capital out of national energies.

Mr. Lloyd George, who had spoken in the constituency only the night previous, returned on the following night, made a vigorous speech attacking Lord Ashton and won the election for the Liberals.

Lord Ashton was formerly James Williamson. He owned an immense linoleum works, was reputed to be most wealthy and was correspondingly generous in donations to charity.

YOU CAN DYE TRUE FAST BLACK WITH SUNSET DYES

PLANE CRASHES, 3 KILLED.

TULSA, Okla., May 27 (Canadian Press). — Crashing as the pilot was landing on the lighted Garland Airport, an airplane carrying Miss Ursa Ball, 28, of Tulsa, and Robert Hammond, 21, and George S. Busboom, both of Carthage, Mo., fell 50 feet here last night and burned, killing the trio.

BIRTH.

HOPKINS.—To Mr. and Mrs. W. F. Hopkins, 110½ Stewart Street, at Nicholls Hospital, Friday, May 23, a son.

Her Wedding Day

THE happiness of that day will be treasured through all the years if a photograph by Roy records the charm and grace of the bride. Take a few moments for this one thing that will mean so much in years to come.

The Roy Studio
3d-27,29,31

PORCELAIN VASES, ETC.
Our prices for the very newest designs in Porcelain Vases and Bird Baths will be found very reasonable.
ORDER NOW
For your cemetery lot, lawn, veranda, etc. Skilled workmanship and prompt service.
COUGHLIN'S
MONUMENTAL WORKS
216 Hunter - Phone 1545W
8d-23,27,31,3,7,10,14,17

"It's Confidence That Does It"
Gladiolus, 2 doz. 25c
Eggs, Cracks and No. 2's, doz. 24c Number 1's 26c
Multiplier Onions English, Lb. 20c
BEDDING PLANTS
Asters, Cosmos, Snapdragons, Petunias, Verbenas, Zinnias, Salvia, Alyssum, Lobelia, also Tomatoes, Onions, and Celery—all in fine condition.
Porter S. White Co.
Phones 1900 2900 Groceterias 332 GEORGE 346 CHARLOTTE

WEDNESDAY HALF-HOLIDAY
The following Grocers and Butchers will close at 1 p.m. Wednesday Afternoons during May, June, July and August.

FITZPATRICK & GERAGHTY, LTD.
H. J. BOYLE CO., LTD.
CANADIAN PACKING COMPANY, LIMITED
JAMES JUBY
P. J. HARRISON
BOYD'S GROCERY
J. T. BRAUND
HERB. ALLEN
R. S. GOHEEN
R. B. ENGLISH
DAVID HENRY
FRANK GOSSELIN
H. R. ROBERTS
T. L. EDWARDS
J. G. JOPLING & SONS
N. ROUTLEY
GORDON HUDSON
EDGAR PUTTICK
GEO. CUNNINGHAM
JOHN PENROSE
FRANK PETERS
A. E. SAUNDERS
A. REYNOLDS
T. J. BROOKS
J. E. LATIMER
BERT HEARD
HOWDEN'S GROCERY
R. A. CASTLE
T. B. MANIECE
A. W. JONES
J. C. SULLIVAN
W. McKNIGHT
D. RICE
JOHN HOWLAND
J. RANGER & SON
J. HENDERSON
A. PEARSON
A. WATSON
JOHN J. ACKINSON
R. H. HUNTER
J. H. SPENCE
W. LADKIN

COAL! Saving 50c Saving COAL!
Order now and avoid inconvenience later on
Comfort and Thrift to-day are Partners in the coal business
Phone Your Dealer NOW
1st-tu-June1-1234

PROBABILITIES.
Moderate to fresh northerly winds, fair and cool to-night and Thursday.

The Evening Examiner

HOME EDITION

IF IT WILL HELP PETERBOROUGH AND DISTRICT, THE EXAMINER IS FOR IT.

VOL. LXIV., No. 124 — PETERBOROUGH, ONTARIO, CANADA, WEDNESDAY, MAY 28, 1930 — PRICE THREE CENTS

FIVE DIE AS COLISEUM WALLS TUMBLE

DUNNING BUDGET IS ENDORSED BY ENGLISH PAPER

Manchester Guardian Claims Conservatives Have Little to Criticize.

U. S. TARIFF WORST EFFECT.

Claims King Chose Right Time For Introduction of Imperial Increases.

LONDON, May 28 (By Thomas T. Champion, Canadian Press Staff Correspondent)—The Liberal Government of Canada strengthened itself considerably by the recent Dunning Budget and robbed its Conservative opposition of a great deal of election material, according to the view expressed by to-day's Manchester Guardian (Liberal), which prints a lengthy editorial on tariff matters.

"Everything goes to show that the Liberals in Canada stand in a much more favorable position than they did a few months ago," says The Guardian. "Before Mr. Dunning's announcement political opinion was moving steadily against the Government, but the last three weeks have shown fairly clearly how little the Conservatives have to criticize.

Larger Than Expected

"The increase of the Imperial preference rates which outwardly, was far larger and more generous than most here had been led to expect, has effectively silenced any Imperial cry that might be raised by the Conservatives. Moreover, Mr. King could not have chosen a more favorable time for increasing the Imperial connection.

"The raising of the American tariff has, no doubt, had the worst possible effect, so far as the United States is concerned, upon the minds of the Canadian public. Washington has realized too late that protection is a double-edged weapon, quite capable of clipping its owner's wings. But it is certainly true that tariff revision will not lead to our capturing the forty million sterling (about $200,000,000) trade so far held by America and now covered by preference increases.

Lady Saves 2 Dollars By Preferring Yells to Gas

The Scotsman who tried to fry bacon in Lux has nothing on a certain refined, yet extremely "careful" woman of this district who recently visited a dentist to have adjustments made on her molars.

This woman was greatly concerned about whether or not the operation would be painful, and questioned the professional man concerning the various treatments given patients while the infected members were being extracted. Deciding that "gas" was the only method, she asked how much the treatment would cost.

"It will cost $2.00," said the dentist.

After some deliberation the patient again questioned the doctor, "Do you mind if I yell a little?"

"No," replied the dentist, "yell all you want to."

"Well, then, I won't bother about the gas," stated the lady.

YOUTHS LOCATED ADRIFT ON LAKE

Coast Guards Spy Boat Helpless Off Rochester With Rudder Broken.

SEARCH LASTED 2 DAYS.

ROCHESTER, N. Y., May 28. — Adrift for more than six hours on the storm-swept waters of Lake Ontario, two youths were rescued by Coast Guardsmen of the Summerville station yesterday, making a search of two days for their makeshift cabin cruiser.

George Kemp, aged 23, and William Carter, aged 26, left Summerville on Saturday afternoon and were thought to have perished in the storm which arose shortly after their departure.

They were sighted at the Coast Guard lookout station yesterday drifting before the wind and a cutter was sent to bring them in. Both boats were blown ten miles down the lake to Manitou Beach when the cutter's engine broke down. Another boat was despatched and brought them to Summerville.

LIQUOR PARTY IS BLAMED FOR FIRE CAUSING TRAGEDY

Hours of Work Lie Ahead of Oklahoma City Rescue Workers.

MAY FIND MORE BODIES.

Annex Proves Death Trap to Men Trying to Remove Cars—$300,000 Loss.

Oklahoma City, May 28. — (C.P.) — State fire investigators to-day delved into reports that a liquor party was responsible for a fire which yesterday destroyed the Coliseum, a large auditorium, with loss of $300,000 and took a toll of at least five lives.

Hours of Probing.

Hours of probing for the bodies of additional persons believed caught under falling walls in the annex of the structure, where new motor cars were housed, lay ahead of rescue parties. Tons of brick and twisted metal must be cleared before the workmen can reach partially standing walls where additional persons may have been crushed to death.

The tottering partitions themselves constitute a hazard which brought about a suspension of toil late last night.

State Fire Marshal C. R. O'Neal was directing an investigation of a rumored drinking party in the north end of the building shortly before the flames were discovered Tuesday morning. O'Neal also sought to learn the identity of persons reported to have shouted: "Get a car out and you can have it" —a cry believed to have lured onlookers into the annex death trap where falling walls were seen to topple on groups of men engaged in removing the automobiles.

HOUSE PASSES ELECTION ACT

Companies Allowed to Contribute Funds For Campaign Purposes.

MANY REVISIONS.

OTTAWA, Ont., May 28 (C.P.) — The new Dominion Election Act, as finally passed to-day by the House of Commons, after an amendment by J. S. Woodsworth (Labor, Winnipeg North Centre) had been accepted.

The amendment repeals a section prohibiting contributions from companies for campaign purposes. Mr. Woodsworth claimed that this provision worked a hardship on Labor Unions desirous of making contributions while large corporations had been able to contribute despite the section. The effect of the passing of the amendment is interpreted to mean that contributions to campaign funds from unincorporated companies and organizations will be subject to no restrictions.

Exhaustive Revision

The bill makes exhaustive revision in the elections machinery. One of the principle of which is the appointment in urban areas of two enumerators to each polling division instead of only one. At least ten days before the returning officer selects the enumerators, he is required to give notice to the candidate who received the largest vote at the previous election and also to the candidate, representing an opposed political interest, who ran second in the previous balloting, of his right to recommend such an enumerator. Those two candidates will name the men, and the returning officer will duly appoint them.

Provision is made for the deputy returning officer assisting voters who are incapacitated by another cause than blindness. A blind voted may be accompanied to the polling booth by a friend who may mark the ballot on his behalf. The marker of the ballot will, however, be required to take an oath of secrecy with respect to the vote thus given.

FOUR BUSH FIRES BREAK ON MANITOBA BOUNDARY

TORONTO, May 28. (C.P.) — Four bush fires reported in the last 24 hours from the northwest corner of the province, on the Manitoba boundary, are causing the Ontario Forestry Branch considerable concern.

There is no definite information as yet as to the extent of the outbreaks but the fires are located in isolated districts and difficult to bring under control. The country is very dry throughout the north, and while the weather is cool the humidity is low.

According to advices one blaze near Hobbs Lake, has been burning for nine months, smouldering steadily in the muskeg all winter, and cropping out again in timbered territory with the disappearance of the snow in the spring.

$7,135 Needed To Put Canvas Over Top

Governor-General Again Chief Scout

OTTAWA, Ont., May 28. (C.P.) His Excellency the Governor General was re-elected as Chief Scout for Canada at the annual meeting of the Canadian General Council of the Boy Scouts association yesterday. Other members of the General Council, all of Ottawa, were re-elected as follows: John A. Stiles, Assistant Chief Commissioner; Gerald E. Brown, Honorary Dominion Secretary; Dr. Francis Gisborne, Honorary Counsel and D. M. Finnie, Honorary Treasurer.

CARDINAL LUCON DIES IN RHEIMS FROM PNEUMONIA

Became Famous For His Stay in Cathedral During German Bombardment.

DECORATED BY POINCARE.

Was One of Most Beloved Figures in Catholic Church —in 88th Year.

RHEIMS, France, May 28. (C.P.)—Cardinal Lucon, Archbishop of Rheims throughout its World War bombardment after most of the population had abandoned it, died here to-day at 7.45 a.m.

He had been ill with bronchial pneumonia. It was known yesterday that his case was hopeless and the last sacrament was administered by his vicar general.

Cardinal Lucon was born at Mauzevrier, diocese of Angers, in October, 1842. He was sixty-five years in the priesthood and was one of the most loved figures of the Catholic Church in France.

Became Known During War

The cardinal became known to the world in general from 1914 to 1918 when he remained in Rheims after almost everyone else had abandoned it because of the German bombardment. Cardinal Lucon remained and counted the shells that struck the famous cathedral, keeping close note of the progress of the damage.

The cardinal was created and proclaimed in December 1907. In 1914, during the war, he sent a message to the Pope denying that the French were using Rheims Cathedral for military purposes. Two years later he sent a protest to the Pontiff against alleged inhuman treatment of the people in Northern France by the Germans. Shortly afterwards, the Vatican made representations to Germany concerning the deportation of the inhabitants of Northern France.

Despite the German cannonading, the cardinal remained in Rheims and and he was later decorated at Rheims by President Poincare.

Cardinal Lucon visited Rome in 1922 and administered absolution at a final requiem mass for the repose of Pope Benedict, the service being in the Sistine Chapel.

Death Reduces College

VATICAN CITY, May 28. —Death at Rheims of Cardinal Lucon reduced the sacred college of 58 members, twelve under its full complement of 70, bringing the Italian members nearer equality with non-Italian members. There are now 30 non-Italians in the college and 28 Italians.

It was expected here to-day that Pope Pius would announce a consistory for the creation of new cardinals within a few months.

MOTORISTS PAY FINES IN COURT

"Drive in Haste and Repent at Leisure" Proves Good Adage For Lindsay Car Driver.

SWELLS CITY COFFERS $25.

Ten motorists were relieved of sums ranging from $2 to $25, plus costs, when they appeared in the police court this morning charged with various infringements of the traffic laws. A resident of Lindsay was fined $25 for reckless driving on the Chemong Road. According to Traffic Officer Hornick, he was hitting a speed of 65 miles an hour coming toward this city at 9.30 in the evening. He pleaded guilty but stoutly maintained that his car couldn't do more than 60. "They never can when they are caught," contributed the officer.

Other cases were for using a cut-out, faulty lights and speeding. Lights and cut-outs drew two dollar fines, but speeding ranged from $10 to $15.

Gandhi Being Held in Old Indian Fort

DETENTION CAMP OF INDIA'S HOLY MAN.

This interesting photograph shows the Fort of Purandah, where the British rulers of India are detaining Mahatma Gandhi, leader of the Hindu civil disobedience campaign. The arrow points to the building where Gandhi is quartered. The fort is actually a convalescent station for the British troops in Poona, and its mountain location is expected to prove more comfortable for Gandhi than the plain where he habitually travels.

MUST OBSERVE LAW TO RECEIVE BOUNTY ON COAL

Premier King Defines Gov't Policy on Fair Wages and Hours.

House Sits Till Midnight.

Public Throngs Galleries as Prorogation Looms For Tomorrow.

OTTAWA, Ont., May 28 (C.P.) — With the tariff resolutions announced in the Budget completed in committee stage, the House of Commons today will be engaged with odds and ends of legislation and the remaining estimates.

The House last night sat until midnight and will do so again to-night. As Parliament nears its end with prorogation possibly to-morrow, it is suprising how the public throngs to the galleries. Last night there were very few vacant seats and many remained until the House rose.

Lengthy Debate

After a long debate, one that had extended intermittently for almost a week, the Commons yesterday approved the Budget resolutions increasing the tariff in respect to the iron and steel industry. This was not done, however, without many members taking part in the debate and without Premier Mackenzie making a definite assertion on the part of the Government. A. A. Heaps (Labor, Winnipeg North), E. J. Garland (U.F.A., Bow River), and other speakers suggested that the increases come into effect if and when the industry gave assurances that fair wages were being paid and the eight-hour day enacted.

Premier King said there was a right and a wrong way to deal with tariff and Labor. There also was the constitutional way. He then read from the judgment of the Supreme Court of Canada laying down the principle that the fair wages and eight-hour day question was of Provincial concern, not Federal. To adopt the method suggested was "subterfuge" and would result in one industry being treated differently from another. It was seeking to do indirectly what was impossible directly.

(Turn to Page 3, please)

FOUR NOW ARRESTED IN TARRING EPISODE

EDMONTON, Alta., May 28. (C.P.) Provincial police went into Lacombe's business district in connection with the tarring and feathering episode of which Fred Doberstein, town blacksmith, was the victim. Ole Boode and C. Rowe were taken into custody charged with being members of the alleged party of five which lured Doberstein from his home last Wednesday to a lonely spot near Blacfalds and there administered the tar and feathers.

Both men were granted their liberty upon placing bonds of $5,000 each, and will appear with two other men previously arrested for preliminary hearing of the charges against them in Lacombe on May 31.

Four Men Perish Down Fixing Well

THREE RIVERS, Que., May 28 (C.P.)—An official probe into the deaths of four men on the farm of Ernest Marcotte at St. Zephyrin yesterday was begun to-day. The owner of the farm, his two sons together with two employees had been engaged all week in excavating a well. Yesterday the five men descended into the well to brace up the sides and were overcome by gases which had gathered.

One of the men, Conrad Blanchette, managed to reach the surface before losing consciousness.

TRUCK DRIVER PLEADS GUILTY

M. E. Neff Faced Charge of Reckless Driving in Police Court.

COLLISION OCCURS.

M. E. Neff, truck driver for Chas. F. Storms, cartage contractor, faced a charge of reckless driving in Police Court this morning arising out of a collision with a sedan car at Water and McDonnel street at about 4.50 yesterday afternoon. Neff pleaded guilty and was remanded for sentence, bail being fixed at $250.

A small boy, Ernest Thompson, who was a passenger in the truck, sustained a small cut on his forehead and slight abrasions of the scalp, when he was thrown forward by the impact. He was attended in a nearby store by Dr. Murray Fraser and afterwards conveyed in the doctor's car to the Clinic.

Harry W. Mann, 26 New Romaine street, driver of the sedan, was accompanied by Daniel Moher of Lake street. The latter was slightly cut about his nose by flying glass, but did not require medical attention.

The sedan was proceeding south on Water street while the truck was approaching in the opposite direction, attempted to make a turn west at McDonnel, in doing so the driver cut in on the sedan. It is stated that the impact was very severe. The right front wheel of the sedan was broken as also was the fender and windshield. The truck which was struck on the right front side, had both front wheels badly twisted, while the engine was practically lifted off its frame.

LONDON HEARING HELD OVER

LONDON, Ont., May 28 (C.P.) — After strenuously fighting since 10.30 o'clock Monday morning for an adjournment in the Amalgamated Builders' Council hearing in this city until after the hearing in Windsor has been concluded, Louis M. Singer, K.C., appearing for the defense, was successful to-day in persuading the court to allow the local hearing to stand adjourned until Monday morning, June 23, at 11 o'clock.

ROBERTSON IN NORTH HURON.

WINGHAM, May 28.—W. H. Robertson editor and publisher of the Goderich Signal, and a brother of R. S. Robertson, K.C., of Toronto, was chosen on the first ballot at the North Huron Liberal convention here yesterday as party candidate in the Federal election.

COUNTERFEITERS TAKEN BY POLICE $1,000,000 HAUL

Cleverly Made $10, $20 and $50 Gold Certificates Uncovered in Apartment.

LITHOGRAPH PRESS FOUND.

Three Ring Leaders Captured as Secret Service Men Crash Doors.

NEW YORK, N.Y., May 28 (C.P.).—Expertly counterfeited $10, $20 and $50 gold certificates with a spurious value of more than a million dollars were seized to-day with a large lithograph press by secret service operatives on an upper floor of a Brooklyn apartment house at 1726 Eighty-Fifth Street.

Seven agents rushed the apartment with drawn revolvers. They arrested Pericle Mannerini, alleged head of the ring; Joseph De Negros, also known as Joseph Ross, alleged financier of the band and chief distributor of its wares, and Mattion Mattera, alias "The Doctor," whom they identified as an expert engraver and lithographer.

FEW HOURS LEFT TO END CANVASS IN "Y" CAMPAIGN

Grand Total to Date For Building Fund Has Reached Sum of $121,365.

BIG DRIVE BEING MADE.

Special Gifts Committee Endeavoring to Secure More Subscriptions.

With thirty hours more to go before the closing of the Y.M.C.A. campaign to raise $128,500 to-morrow night, the workers must secure subscriptions totalling $7,135 if their objective is to be reached. At noon to-day the reports jumped the total already secured up $3,671 to $121,365.

The men left the luncheon in the "Y" to-day determined that they are going to push the campaign "over the top." Several members of the Big Gifts Committee are in Toronto in an effort to secure some more large subscriptions. With every worker making a last big drive among local citizens it was confidently expressed that the needed $7,135 would be secured before the final meeting at 6.15 to-morrow evening.

Peterborough Rangers Help.

Enclosed with a letter from Lieut.-Col. M. H. Park, officer commanding the Peterborough Rangers, expressing full approval of the work the "Y" was doing in the city was a substantial subscription on behalf of the regiment. This subscription was entirely unsolicited, and is evidence of the manner in which the organizations throughout the city are getting behind the campaign.

Division honors for the day were captured by Division A, the Indians, led by Colonel W. R. Breyfogle, which had a total of $1,043 subscriptions to-day and a total to date of $14,777. Thus Colonel J. R. Marshall's brigade yielded the flag to the Indians. Captain G. D. Carlisle and his team reported the largest team total of the luncheon and was given possession of the money bag. The team total was $816.

The squad captained by Arthur McLeish again reported the largest number of subscriptions and retained the emblematic sole.

Urging that the men pick up all the loose ends of the subscriptions during the remaining hours, T. R. Jordan made another plea for the workers to give one last long push to bring the campaign to its expected success. He reminded the captains that they should have all their team present at the Victory dinner to-morrow evening. The support of

(Turn to page 5 please.)

SMALL LINDSAY GIRL, AGED SIX, INFANTILE PARALYSIS SUSPECT

Minister of Health Rushes Supply of Serum to Victoria County Town.

DOCTOR HOPEFUL.

LINDSAY, Ont., May 28 (C.P.) — Little Betty Brooks, aged six, was taken ill yesterday at nine o'clock. A doctor was called, Dr. W. T. Rich. He suspected infantile paralysis and immediately telephoned to the Hon. Dr. Forbes Godfrey, Minister of Health, in Toronto. Within two hours a supply of serum was here, sent by motor by the Minister and was administered to the child. She is the daughter of Mr. and Mrs. John T. Brooks, 42 Caroline street and it will be a day or two before it is known whether the disease has been checked or not; but in view of the fact that serum was available so quickly, the doctor and the child's parents are very hopeful.

$10,000 in Goods Stolen in Windsor

WINDSOR, Ont., May 28.—(C.P.)—Costly pieces of jade and silver and almost 1,000 pieces of porcelain, specimens of Chinese craftsmanship, have been stolen from the residence of Samuel Stover, at Pace it was discovered to-day. The loot is valued at approximately $10,000 and is covered by insurance. The Stover home has been closed since November when Mr. and Mrs. Stover went south and their son Raymond went to Europe. The son returned to-day and the robbery was discovered.

OPIUM ACT ENFORCEMENT COST $34,657.94 MORE

OTTAWA, Ont., May 28.—(C.P.)—Expenditures for the administration of the Opium and Narcotic Drug Act have increased since 1926 from $27,452.89 to $62,110.83 in 1930, according to a return tabled in the House of Commons here to-day. At the same time revenue derived from license fees, fines and forfeitures, etc., have increased and at the close of the fiscal year totalled $14,240.77. Of that figure the fines and forfeitures constituted the largest portion, being $10,104.83.

There has been a great decrease in convictions since 1922 when the total was 1,858. The figure has steadily declined until at the end of the last judical year it stood at 563.

VICTIM OF SHOOTING DIES: ASSAILANT NEVER NAMED

VANCOUVER, B.C., May 28 (C.P.). —Keeping her lips closed until the end, Mrs. Allan Groat, also known as "Bobby Kelly," victim of a shooting in a Pender Street house on Sunday morning, died in hospital yesterday. To the last she denied all knowledge of the man who fired the fatal shot. She insisted, however, that the bullet was accidentally fired.

Charged with attempted murder in connection with the shooting, Gordon Riddell, landlord of the house in which the gun was fired, appeared in police court and was remanded until June 2.

WHO TIPPED OFF W. E. N. SINCLAIR HON R. B. BENNETT ASKS IN HOUSE

Leak of Information on Brokerage Situation Part of Plot, He Says.

TO EMBARRASS PRICE.

OTTAWA, May 28.—Where did W. E. N. Sinclair, K.C., Ontario Liberal leader, get the information on which to base his "disclosures' on the Ontario brokerage situation in a speech at Waterloo last winter?

Several days' controversy at the time between Hon. W. H. Price, Ontario Attorney-General, and Dominion authorities failed to settle the question. It still remained a mystery yesterday after Hon. R. B. Bennett, Opposition leader, and Hon. W. D. Euler, Minister of National Revenue, had threshed it out again in the House of Commons. Suggestion of a "leak" from Mr. Euler's department were heard.

Fortuitous "Leak."

Mr. Bennett charged that a fortuitous "leak" of information gathered from brokers by the National Revenue Department had resulted in Mr. Sinclair disclosing certain Toronto brokerage conditions in exactly the same terms as the same thing was stated in a letter received from Ottawa on the following day by the Ontario Attorney-General's Department.

The information had been received by the National Revenue Department, said Mr. Euler, and transmitted to the Justice Department which passed it on to the Ontario authorities.

"The Minister of National Revenue" he declared, "had at no time any communication of any kind whatsoever with the Ontario Liberal leader."

"That is not what I am asking," Mr. Bennett returned.

"Whether the information emanated from my office I do not know," said Mr. Euler, "but it certainly did not emanate from myself."

Further pressed by Mr. Bennett, the Minister admitted that he had not investigated the "leak."

Mr. Bennett pointed out that the Kitchener newspaper owned by Mr. Euler, had sent out a flash on the night of the Sinclair speech—"watch Sinclair speech to-night."

"Watch Sinclair's Speech."

Out of the office of the Kitchener News-Record, charged Mr. Bennett, prior to the delivery of the speech delivered by W. E. N. Sinclair at Waterloo, Ont., during the winter, dealing with the stock-broking situation in that province, there had gone a flash to "the Associated Press":

(Turn to Page 16, please)

Five Brothers Held; Abduction Charge

HAMMOND, La., May 28 (C.P.) —Arresting five sons of a wealthy furniture dealer, authorities were prepared to act swiftly to-day against the alleged participants in the abduction and tarring and feathering of Dr. S. L. Newsom, prominent dentist.

The Tangipapoa Parish grand jury already was in session and it was indicated that charges naming Newton, Gordon, Charles, Ike and Henry Starnes would be presented for action immediately.

Dr. Newsom accused the five brothers of kidnapping him at the point of revolvers and covering his body with creosote and feathers because they said he had been attentive to the wife of one of them.

BRITISH HOUSE SITS ALL NIGHT

Chancellor of Exchequer Charges Conservative Party With Obstructing Bill.

MOTION DEFEATED.

(By George Hambleton, Canadian Press Staff Correspondent.)

LONDON, May 28. — The House of Commons sat until eight o'clock this morning with frayed nerves and biting tongues given free rein during the all night session. The motion of the Right Hon. Philip Snowden, Chancellor of the Exchequer, to repeal anti-dumping legislation, was the main subject of the debate.

The Chancellor told the Right Hon. Winston Churchill, the opposition's most persistent financial critic, that he was determined to get his financial bill through if the House had to sit until this evening. He charged the Conservatives with obstruction and his periodic acid comments on their behaviour only enraged the opposition the more.

Finally, the House defeated a Conservative motion to postpone repeal of anti-dumping legislation until 1936.

The vote in a House, which by this time was decimated by the calls of sleep, was 172 to 70. A Labor-Conservative agreement was then reached and the House rose at eight.

FOUR KILLED, FIFTY-THREE HURT AS ANGRY MOSLEM MOB MAKES FIERCE ATTACK ON POLICE FORCE

Fighting at Bhendi Bazaar Lasts Two Days Before Lull Comes.

BUSINESS AT STANDSTILL.

Rioters Parade Luchnow Streets After Four Shot Down in Skirmish.

LONDON, May 28 (C.P.)—Although casualty totals were less, events of the past two days at Bombay and Lucknow alarmed Indian observers to-day more than rioting at Dacca, and at Rangoon, where more than 60 persons have been killed and 740 injured.

The Rangoon disorder is only remotely connected with the Indian civil disobedience acampaign, while the disturbance at Dacca has been communal and non-Nationalist in nature. But at Bombay and Lucknow the rioting has been directed against British authority, and has not lacked effectiveness.

Moslems Attack.

At Bombay particularly did the situation inspire apprehension. Hitherto one of the Government's strong points has been that the Moslems have either abstained from civil disobedience or denounced it, but the rioting Monday and Tuesday was in Bhendi Bazaar, Moslem quarter, with crowds of Moslems making direct attack on the police. Four persons were killed and 53 badly injured.

Four persons were killed and thirty injured at Lucknow, and latest advices indicated an ugly situation still existed there. Only sparse details of the disorder were available, but it was said that bands of rioters paraded through all quarters of the city after having been dispersed in a hot skirmish with police and soldiers at Aminabad Park, in the busiest center of the city.

The police fired 57 shots at close range into a mob attacking one of their outposts. Fourteen policemen were taken to hospitals.

Communal riots which began last Thursday at Dacca have thus far brought fourteen deaths and injuries to 40. Looting and stabbing, sequels to the rioting, continued yesterday. Business was at a standstill, and both Moslems and Hindus generally remained indoors.

DEATH TOLL MOUNTS.

RANGOON, Burma, May 28 (Canadian Press). — Emergency measures were in force in Rangoon to-day to prevent recurrence of the rioting which during the first days of the week took 63 lives and injured 716 persons. It was said that there were many more dead and injured not officially reported.

Buddhist high priests and Indian leaders strove to-day to allay excitement growing out of the rioting, in which Burmese and Hindu dock workers fought with knives. The military stood by the police in the disturbed area to combat possible disturbances.

There was an increasing amount of traffic in the city and the bazaars were partly open. The shops and Indian business houses were still closed, however, and shipping was at a standstill.

During the night police patroling the city occasionally had to fire shots into the air to disperse any crowds which gathered.

COW HAS 22ND CALF.

RACELAND, Ky. (U.P.).—"Rose," a 21-year-old cow, owned by Mrs. Emma Meads, was recently the proud mother of a calf. There is nothing exciting about that fact alone, but it happens the newly-born is "Rose's" twenty-second offspring. The old cow received considerable notoriety several months ago when she strayed away from her home pasture and drank some mash she found at a still in a nearby woods.

GRIN FOR MAY.

It is told of Mark Twain that when, in his early days, he was the editor of a Missouri paper, a superstitious subscriber wrote to him saying that he had found a spider in his paper and asked whether that was a sign of good luck or bad. The editor-humorist wrote the subscriber and also printed the reply in his paper. The letter read: "Old Subscriber: Finding a spider in your paper was neither good nor bad luck for you. The spider merely was looking over our paper to see which merchant is not advertising so he can go to that store, spin his web over the door, and lead a life of undisturbed peace ever afterwards."—The Washington Newspaper.

SPANISH POLICE FIRE ON CROWDS INJURING THIRTY

Parade at Resort Seeking Re-opening of Casino Turns Into Riot.

WOMAN AND CHILD SHOT.

Crowds Claim Rivera's Order Means Loss of Great Tourist Trade.

SAN SEBASTIAN Spain, May 28.—A parade by 20,000 citizens of this Royal resort city, seeking the re-opening of gambling facilities at the casino, yesterday afternoon turned into a political demonstration against the Berenguer Government, and rioting broke out.

Police fired into the crowds in attempting to quell the demonstrators, injuring 30 persons. Four civilians, including a woman and a child were reported to be badly wounded by the bullets.

The rioting lasted through most of the afternoon, and the streets were heavily patrolled by police and soldiers last night. Twenty arrests were made.

Lost Tourist Trade.

The parade had been organized in protest against the continuance of Primo de Rivera's order suppressing gambling in the casinos. The citizens said they had lost much tourist trade through the suppression, and they became disorderly when mounted police attempted to break up their demonstrations.

This rioting was stopped by a charge of mounted policemen with drawn sabres, who cut or bruised 17 civilians. Finally the crowd surged forward toward the building threatening to drag out Governor Sanalo.

Crowd Fired On.

The police then opened fire directly into the advancing mass of people, badly wounding four and less gravely hurting an unknown number of others. Many of the demonstartors fled to the houses, but skirmishes between groups of citizens and police continued until dark.

LIQUOR STORES VARNED.

TORONTO, Ont., May 28 (Canadian Press). — Sir Henry Drayton, chairman of the Ontario Liquor Control Commission, has issued a circular to managers of Ontario Liquor Control stores advising them to take precautions to guard against activities of bootleggers during the National Shriners' Convention here, at which more than 200,000 delegates are expected to attend.

THE NEW DE LUXE
KELVINATOR
provides 4 - Way Cold

1. Automatic Fast Freezing
2. Automatic Super-Fast Freezing
3. Automatic Cold Storage
4. Automatic Cold for Foods

The new Kelvinator electric refrigerator that gives you four automatic temperatures—each independent of the other—for fast freezing, normal freezing, perfect refrigeration of food and cold storage for meats, fish, frozen fruits, etc.
Entirely automatic—nothing to regulate—the new Kelvinators are years in advance of existing types. Three complete lines from which to select. See them at our showrooms and learn the attractive terms on which they may be purchased through easy payments on the monthly budget plan. 1074

"Produced in Canada"
MILLER-POWELL CO., 438 George St.
"The Electric Shop." Phone 283.

TORY LEADERS' OPINIONS DIFFER AS TO THE BUDGET SAYS GORDON

Hon. G. N. Gordon Addresses Big Liberal Rally in Toronto.

PARTY IS OUT OF STEP.

TORONTO, May 28.—"If Mr. Bennett's 'breaks' don't sink the Conservative party's election hopes, nothing else will," said Hon. G. N. Gordon, K.C., in the course of a speech before a meeting of Ward 4 Liberals at Oddfellows' Hall last night.

"Who is this man Bennett who so jauntily refers to the Empire idea as 'maudlin' sentiment? I question Mr. Bennett's right to criticize the people of Canada, and to term their desires to trade with Great Britain as merely 'maudlin' sentiment."

In the course of an extended reference to the Dunning Budget, the speaker continued: "I tell you, those Tories are out of step. Mr. Bennett says 'the Budget will do immense harm,' while Mr. Stevens says 'the Budget is merely a gesture,' and Dr. MacGibbon says 'the Budget has stolen the whole of the clothes of the Tory party'; at the same time Dr. Manion says 'the Budget would not have any effect on the rank and file of the people of Canada. It is absolutely useless'."

This diverse set of points of view led the speaker to inquire as to what the policy of the Conservatives would be, and what the inevitable slogan? He left the answer with the audience. Later it was suggested that an apt slogan might be found in the popular ditty: 'We don't know where we're going, but we're on our way."

Brief, But Trenchant

Mr. Gordon's statistics were brief, but trenchant. He said 'We require to raise $440,000,000 for the Federal year. Out of this sum 39 cents out of every dollar is for war expenditures, which would be a burden if we did not know that the expenditure was created in a great cause. The Liberal Government has decreased taxation in the past year to the extent of $16,000,000. The interest on the public debt of the Dominion calls for $121,000,000 yearly.

Turning to the Ferguson regime momentarily, the speaker said: "I never knew of a man who could trade further on less captial than Mr. Ferguson." Mr. Gordon went back over old Conservative history, culminating in the Winnipeg battle for the leadership. He depicted the relationship between the Tory trinity—Ferguson, Meighen, Bennett—and expressed the conclusion that "the Ferguson action at that time was the meanest exhibition in public life in recent years—yet the people of this Province forgot that and made him Premier of Ontario."

"Then, too, we have Dr. Forbes Godfrey intimidating a poor woman with the public's money and denying her the benefits she was entitled to. Did Mr. Ferguson dismiss him?"

A voice—He's' still there.

Concluding on the Budget note, Mr. Gordon eulogized the Finance Minister, saying: "It is the greatest and most significant Budget ever given to the Canadian people, for the prosperity of the rank and file of the people of the Dominion." (Applause.)

Joseph Singer asked if the Conservative Party had either a policy, or a slogan, or Cabinet timber. "Have they got a Mackenzie King, a Lapointe, a Dunning, a Euler, or other Cabinet material to whom we can safely entrust the national 'controls' of this Dominion?"

Liberal Achievements.

The speaker detailed the Liberal achievements of the past seven years, "during which we have had an era of prosperity never been exceeded in Canadian history." Mr. Singer eulogised the Tariff Board, as a creation of the King Administration, and closed with a reference to the Toronto political situation saying: "I cannot understand for life of me why the voters in the City of Toronto are so blind to their own interests. For years now the Conservative nominee—be he a clever man or a fool—is still voted as their candidate to represent us at Ottawa.

"It does not seem to matter whether he does not open his mouth day in and day out, just so long as he sits in the House at Ottawa. However I think the time has arrived when our people are going to consider the policy and individuals—rather than the promises and old prejudices of past years. I think perhaps you are going to see that the voters in at least two or three ridings are going to wake up and elect at least two Liberal members from the great City of Toronto." (Applause.)

CLUE UNCOVERED TO BROWN BONDS

Stratford Ex-Mayor's Associate Arrested By Police—Held For Questioning.

MAY TELL SECRET.

MEXICO CITY, May 28—The possibility that the late Tom Brown, former Mayor of Stratford, Ont., who died here three weeks ago, had in his possession at the time of his death a considerable quantity of securities, and that his intimate Mexican associate, Roberto Gomez, knows where they are, was indicated by clues which the police obtained last night.

Gomez was picked up here for questioning soon after Brown's death, and later released. He was rearrested on Tuesday at Matamores, allegedly while trying to escape to the United States, according to a telegram just received by the Mexico City Police Department. Gomez is being returned to this city.

ADVERTISE IN THE EXAMINER

Prince is Scored For Sunday Golf

EDINBURGH, Scotland, May 28.—"I am distressed that the Prince of Wales played golf on the Sabbath Day recently," said the Rev. Kenneth Macrae Skye yesterday at the Assembly of the Free Church of Scotland. "'Remember the Sabbath Day to keep it holy'," continued Dr. Skye, "applies to Kings and Princes as well as to commoners."

WHEAT BLOCKADE BROKEN AT LAST

Long Awaited Grain Movement From Lake Head Starts Shortly.

Freighters Head For Loads.

MONTREAL, Que., May 28 (C.P.)—"The dam which has blocked the flow of Canadian wheat into the markets of the world since early last year has broken, and the long-awaited grain movement will become a reality in the next couple of weeks, or a month at the outside," The Montreal Star says in a front-page article.

"A start on the movement of grain now in storage in terminal elevators at the head of the Great Lakes will be made within the next 10 days, and this, it is expected, will develop into a movement of considerable consistency. Practically the entire grain-carrying tonnage of the Canada Steamships is now steaming its way to the two principal ports at the Lake head, and the balance is being rapidly conditioned for service.

POLICE LOCATE JEWELRY CACHE

Five Thousand Pieces Valued at $1,000,000 Confiscated in Raid.

Brooklyn Broker Arrested.

NEW YORK, N.Y., May 28. (C.P.) The appraisal of a huge quantity of gems seized from four safety deposit vaults added approximately $1,000,000 to-day to the value of stolen jewelry recovered by police in their drive against an international gang of jewel thieves.

Striking swiftly after their seizure of $300,000 worth of jewelry and the capture of a woman and four men in a mid-town hotel Monday, police raided three safety deposit boxes in Brooklyn banks and one in Manhattan and confiscated their contents which consisted of 5,000 pieces of jewelry, including pearl necklaces, brooches, rings, watches and other valuables.

Robert C. Nelson, 53 years old, of Brooklyn, who described himself as a broker, and who held the safety deposit boxes in his own and his wife's name, was arrested on a charge of receiving stolen property.

He said that he acquired the jewelry at race tracks by purchase and as pledges for loans. He denied the charge of receiving stolen property but said that some of the jewelry might have been stolen as he did not inquire of those from whom he obtained it how it came into their possession.

ARCHIVES OF KING SECRET

Historic Documents Considered Private Property of Monarch.

JEALOUSLY GUARDED

LONDON, May 28 (U.P.).—Of all the great collections of historical documents to be found in the scores of museums and libraries of England, the most secretly kept and the most jealously guarded are the King's Archives in Windsor Castle.

All that the outside world actually knows about this valuable collection is that it is kept in a strong-room in the Great Round Tower of the ancient castle and that only the members of the royal family and the recorder of the King's Archives are permitted to examine the papers.

The archives are the private property of the sovereign and the state can claim no ownership or supervision. They consist of documents dealing with the royal family during the last several centuries.

The archives are singularly rich in papers dealing with the Stuart family and largely concern the Pretender to the Stuart throne after the fall of the last Stuart monarch.

Other documents deal with King George III. and his movements, with George IV. and with various ministers of state. Most of the latter are of a highly secret nature and are in script.

There is also a large collection of Victorian papers from the time of Lord Melbourne, who was Queen Victoria's first Prime Minister. There are documents in the collection from all parts of the world, from sovereigns, presidents, ministers of state and ambassadors. The archives may not become public property until the royal family is extinct.

GRAPE GROWERS GET PROTECTION

Restriction of Concentrated Juice Imports Announced By Dunning.

FELDSPAR TOUCHED.

OTTAWA, May 28. — Following conferences with the grape producers, Hon. C. A. Dunning, Minister of Finance, introduced an amendment to the Budget resolutions in the House of Commons yesterday to provide protection against the importation of concentrated grape juice. The amendment which was passed, introduces an alternative item in the tariff which may be brought into force by Order-in--Council.

Under one item, No. 152B, grape juice in containers larger than one gallon capacity is dutiable at 17½ per cent. under the British preference and 22½ per cent. under the general and intermediate tariffs. The alternative item, No 152C, makes grape juice in containers larger than one gallon, conforming to a certain chemical test, dutiable at 3 cents per gallon under all tariffs.

Mr. Dunning explained the officers of the Department and growers themselves were not sure the method of testing proposed would be successful. Investigations would be made at once to determine whether the test would meet requirements and if so the alternative duty would be brought into force at once.

Hon. J. D. Chaplin ((Cons., Lincoln) warned against delay in bringing the amendment into effect. If the imports of concentrated grape juice which were threatened should be admitted the whole market for this year's crop of grapes would be ruined.

The investigations would be pushed forward as rapidly as possible, Mr. Dunning assured the House. They should be completed in less than a month.

Another amendment adopted relates to feldspar. A distinction is drawn between crude feldspar and ground feldspar. The item admitting feldspar and other rock products free is restricted to crude feldspar, and another item, No. 296D is added, covering feldspar not further manufactured than ground. It is dutiable at 15 per cent. under the general tariff, to 10 per cent. on the intermediate tariff, and is free under the British preference.

BETHANY

The ladies of the United Church provided supper at the close of the sports on Saturday evening, and in the evening a play entitled, "Apple Blossom Time," was presented by the young people of St. Andrew's Church, Lindsay. The parts were ably taken by the various characters, showing a good preparation. Various intrigues being exposed as the play advanced, which was interspersed with jokes, songs, and music.

Afterwards dancing was enjoyed, which brought a very pleasant evening to a close.

Athletic Dance

The dance under the auspices of the Athletic Club on Friday evening came as a special surprise to many of the visitors over the week-end. The music was provided by Pat Junkin's Orchestra, of Lindsay, and a large number availed themselves of the opportunity.

Mr. Frank Hanna of the Toronto Bank at Barrie spent the holiday with friends in the village.

Miss Hazel Jackson of Toronto was home for over the holiday.

Mr. Walter Bigelow of Toronto spent Sunday with his father, Mr. W. Bigelow.

Miss Jean Thorndyke spent the holiday with her mother, returning to Toronto on Sunday.

Mr. and Mrs. Dave Greenlaw of Port Hope took in the field day sports.

Miss Marion McKrimmon, nurse-in-training at Nicholls Hospital, Peterborough, has been spending her vacation at her home in the village.

Mrs. Russell and children of Cobourg spent the holiday with her mother, Mrs. Charles Smith.

Mr. Vincent Jackson of Toronto was home for the holiday.

Miss Laura Morton of Deloro spent the holiday at her home in the village.

Miss Mae Magrath of Toronto spent the holiday with Mrs. Johnson Morton.

Mrs. J. Stanley of Toronto spent the holiday with Mr. and Mrs. Dave Cairns.

TRENT RIVER.

The daily mail delivery arrives about one hour earlier, owing to the change in the C.P.R. time table, for the summer months.

The Misses Alberta McManus and Thelma Henderson of Toronto, were holiday visitors with Mr. and Mrs. Frank Pollock.

Miss Eva Inkster, of Marmora Continuation School Staff, spent the holiday at the parental home.

Mr. and Mrs. George Cook of Campbellford, spent Monday with their son, Wilfrid Cook and family.

Mr. Thos. Tyler, has been on the sick list, suffering from an attack of tonsilitis.

Mr. and Mrs. Harry Thompson, who have been residing in Mr. Matthew Sedgwick's house, have left to take up residence with their daughter, Mrs. Marshall Longmuir, Seymour west.

Mr. and Mrs. Herbert Rose and Miss Ethyl left Tuesday, for Toronto, after spending a few days at "Ye Olde Mill."

Mr. and Mrs. Ike Merson, left Tuesday, for Rochester, N.Y., after spending two weeks with the latter's sister, Mrs. T. F. Ward. Mr. and Mrs. Ward motored with them and will spend a few days in Rochester, returning home at the end of the week.

TRY OSTRICH RAISING.

TWIN FALLS, Idaho (U.P.).—Successful in raising beans, potatoes, poultry and other products, this section is going into the ostrich business. The Hayes hatchery imported half a dozen ostrich eggs from Los Angeles, and hopes to have some of the long-legged birds mingling with the barnyard fowls before long. H. G. Hayes tried ostrich raising before, and believes he has discovered the trick necessary to raise the birds in this climate.

KING IS UNABLE TO BE PRESENT AT THIRD COURT

Attack of Rheumatism Not Considered Serious By Doctors.

FIRST ILLNESS IN YEAR.

Specialists Believe Monarch Be Able to Attend Function Later This Week.

LONDON, May 28.—For the first time in a twelvemonth the British people last night were scanning the press for reports of the illness of their Sovereign.

Confined to his quarters in Buckingham Palace with a painful attack of inflammatory rheumatism, centring in his right hip, King George was obliged to forego the third court of the season last evening, his place being occupied by the Prince of Wales.

Is 64 Years Old

Otherwise, according to official announcement, the King was maintaining his usual schedules. George V. is 64 years old. He has had two severe illnesses in the past two years. The present illness, however, was only indirectly related to these, through his somewhat depleted vigor.

Lord Dawson of Penn, the Monarch's personal physician, after visiting the palace, said his Majesty was in no condition to undertake the tedious ceremonies of the court, giving the first intimation of his attack.

ROBOT WATCH DOG

LONDON (U.P.)—All bark and no bite, a robot watch dog may be depended upon to bark fiercely if a light is flashed on it.

Safeguard Your Children's Health

Give them the protection of a General Electric Refrigerator

GOOD health is the most precious asset of your children . . . and you can safeguard it by keeping their food always fresh and wholesome in a General Electric Refrigerator.

For a few cents a day a General Electric Refrigerator preserves milk and other perishable foods safely below the 50-degree danger point. It removes the health menace of slightly-spoiled eatables. And it makes possible an infinite variety of frozen delicacies that both you and the children will enjoy.

The General Electric Refrigerator is so trouble-free in operation that it never even requires oiling . . . so simplified that there are no fans, belts or stuffing boxes to get out of order. All the mechanism is Sealed in Steel . . . proof forever against the destructive effects of air, dirt and moisture.

No General Electric Refrigerator Owner has ever spent a Cent for Service

It is a significant fact that the General Electric Refrigerator is today the fastest-selling of all automatic refrigerators. Let us show you the reasons for this great public preference. EA-110-B

Easy Terms Arranged

GENERAL ELECTRIC
ALL-STEEL REFRIGERATOR

The Watson Tire & Radio Supply Co.
Phone 968. - 444-446 George St., Peterborough.

Guaranteed by CANADIAN GENERAL ELECTRIC CO., Limited

MILLBROOK Y.P.S. HOLDS BANQUET IN CLOSING FOR SUMMER MONTHS

Guest of Honor, Rev. Mr. Millyard Gives Splendid Talk on "The Power of a Great Idea."

FINE YEAR'S REPORT.

(Examiner Correspondence)

MILLBROOK, May 28. — A banquet, successfully planned and carried out in every detail, featured the closing of the Young People's Society of Saint Andrew's United Church, for the summer months, the special speaker being Rev. Mr. Millyard, pastor of the George street United church, Peterborough.

The Sunday school auditorium was used for the gathering, the Y.P.S. colors of pink and green being prominent in the decorative scheme, while the four long tables were attractively laid, and centred with holders filled with tulips and roses, while large jars of white and purple lilacs were placed on small tables and pedestals about the rooms.

The guests included representatives from the young peoples' organizations of Carmel and Bailieboro, the Session and Official Board of Saint Andrew's Church, the Tuxis Square, the C.G.I.T., an dthe members of the local Y.P.S.

The toastmaster was B. B. Dawson, president of the Young Peoples' Society, Millbrook, and on his right was the guest of honor, Rev. Mr. Millyard; next to him the pastor of the home church, Rev. W. W. Jones, B.D.; others at the head table included Mr. and Mrs. H. W. Johnston, who assisted with the program, Miss Dorothy McDowell, secretary of the Y.P.S.; Oliver Brock, treasurer; the four vice - presidents, Misses Marjory Skitch, Phyllis Kidd, Beatrice Jones, and Jack Stinson, and Miss Marian O'Brian, president of the C.G.I.T.; and Miss Francis Jones, vice-president, and the pianist of the evening.

A number of the mothers of the young people, including Mrs. Jones, Mrs. M. McDowell, Mrs. G. E. Burnham, Mrs. G. Faills, Mrs. F. A. Kidd, and Mrs. G. W. Sayles, looked after the preparations for the banquet and the service of the delicious meal, the guests being seated about the tables at approximately 7 p.m.

Community singing preceded the toast list immediately the meal was completed ,and after the toast to the King had been duly honored the girls of the Wide Awakes C.G.I.T. group sang a number of their songs, and the toast to Canada and the Empire was proposed by Miss Phylis Kidd, who spoke of the honor of being a Canadian, the high ideals and the promising future of the Dominion; the justifiable pride of Canadians in being part of the British Empire, and doing our share in reaching its ideals. Hope in the future of the country and the empire, faith in our common destiny, and charity by which we shall attain to its fulfillment, with the spirit of co-operation always evident, were the closing suggestions in Miss Kidd's appropriate remarks.

The response to the toast as given in song by Mr. Halliday, whose solo was "The Toy Drum Major," with "A Smile will go a Long Way," as an encore. Mr. Halliday played his own accompaniment.

The report of the Y.P.S. for the year was given by the secretary, Miss Dorothy McDowell, and was most encouraging, including such items as regular weekly meetings each Monday night; a membership of forty, with $60 paid to the church M. and M. Fund; generous contributions to the Forward Movement for Missions, and a fine list of topics, occasionally illustrated by lantern slides, and membership in the League of Nations acquired, featuring the work since September, 1929. The Y.P.S. will open again next September with the annual election of officers at the initial meeting.

Rev. Mr. Jones proposed the toast to the Young Peoples" Society, his able address presenting much interesting information regarding the marvellous growth during the past two or three years over the whole Dominion; "Good-Will" excursions across Lake Ontario from both the States and Canada, with addresses of welcome and sports' programs leading to a better understanding among the young folks of both countries; the fine winter and summer schools held annually developing Christian character, and candidates for the mission fields; the splendid contribution to the cause of temperance the young men and women are making; and the very fine men who are leaders in this important field of service.

As a response to this toast all joined in singing a hymn specially written by a member of one Y.P.S., and adopted as a consecration hymn since, "Church of our Choice," the words are significant, and the four verses were sung reverently, and with appreciation of their spiritual meaning.

MUST OBSERVE LAW TO RECEIVE BOUNTY ON COAL

(Continued from page one)

Government Adopts 8-Hour Day.

The Government this year, he continued, had extended the eight-hour day principle to all its own employees, and to labor employed on Government contracts. This entailed an expenditure in excess of $1,000,000, but was as far as the Federal Government could go, constitutionally toward instituting a universal law throughout Canada. It had set the example for industry generally.

Turning to the new provision attached to the payment of the bounty of 49½ cents on Canadian coal used for smelting in Canada, the Prime Minister said this was a "four-square policy in the interests of improved conditions for the workers." These conditions make the bounty, together with any drawback, contingent upon the industry paying the men fair wages and imposing the eight-hour day set forth under the Treaty of Versailles. It applies, however, only in cases where the provinces have passed labor legislation along such lines.

This was not adopting an indirect method, the Premier Commented. It told the provinces that if any affected industry did not live up to any labor laws it might pass the Government would withhold the bounty.

Mr. King had been assured by a director of the British Empire Steel Corporation that the eight-hour day and the payment of fair wages would be instituted as soon as possible. No dividends, resulting from the coal bounty, would be passed until efforts were made to better labor conditions.

The Federal Government Hon. R. B. Bennett submitted, possessed the constitutional power to deal with tariff matters as it saw fit. The other night, he continued, he had heard some very strong statements with regard to the length of time the steel workers were compelled to put in. He pointed out that the United States Steel Company employed the three-shift system.

Concerning the Besco Company, Mr. Bennett was inclined to give it an opportunity to show whether it would introduce the same system. It had been in the hands of a receiver so long, and was now in a much improved situation, that such an opportunity should not be far away.

Wordsworth Has Amendment

J. S. Woodsworth (Labor, Winnipeg North-Centre) served notice on the House that he will move an amendment to the bill authorizing the higher tariffs when it is introduced. It would be on the lines suggested earlier in the debate by A. A. Heaps. This led J. T. Thorson (Liberal, Winnipeg South-Centre) to declare he would support the amendment.

Thomas Cantley (Cons., Pictou) and I. D. McDougall (Cons., Inverness) both believed the increased tariff should be given only if labor conditions, under which men work as much as 102 hours a week, were changed. The proper place for them to make such representations was before the Nova Scotia Legislature commented J. F. Poulliot (Liberal, Temiscouata).

Miss Agnes Macphail (Prog., South-East Grey), and William Irvine (U.F.A., Wetaskiwin) also spoke against the proposed tariff changes.

Miss Macphail observed that the Prime Minister, who had time and again declared himself to be the friend of the worker, but had legislated in the interests of a special privileged group without guarantees that such privileges would be passed on to the workers, had every reason to have a flair for righteous indignation. She had visited Sydney and seen the conditions under which the steel workers lived. They existed in a fashion such as no people had a right to exist in. It was the business of the Dominion Parliament to look after the people and not after privileged groups. The people were now beginning to realize that those groups were working under the mantle of the two great parties.

The House of Commons yesterday gave approval to the report of the conference on the operation of Dominion legislation and Merchants' shipping legislation held in London last year. Hon. Ernest Lapointe, Canada's representative at the conference, concluded the debate. In explanation, the Minister of Justice said the conference arose from the Imperial Conference of 1926, which pronounced each unit in the Empire to be equal in status one with another. The purpose of the conference was to find ways and means of bringing laws and legal forms into line with the new status of the Dominions.

Criticising the stand taken the preceding day by Hon. R. B. Bennett, Mr. Lapointe asked if Sir Robert Borden at the Imperial War Conference of 1927; Hughes of Australia; Smuts of South Africa, were "cutting the moorings" from "the little island in the North Sea," as the present government had been charged with doing by Mr. Bennett. Were Balfour, Baldwin, Chamberlain and Amery advocating separation among the Empire units at the 1926 conference?

The claim that Canada did not possess equality of status because she could not amend her constitution was indication to Mr. Lapointe that Mr. Bennett was "fighting a rearguard action in defence of his theories." Qualified people were satisfied with the present situation and he could not understand those who talked of inequality. Canada was a nation," he concluded, "by reason of the part she had played in the affairs of the world and the esteem in which she was held."

Parliamentary approval also was given a petition to be presented to the Imperial Parliament to amend the British North America Act providing for the return of the natural resources to the Provincial Governments of Manitoba, Saskatchewan, and Alberta and the railway belt and Peace River block to British Columbia. Mr. Bennett claimed the necessity of this step was proof of his contention that Canada was not a nation. Since Canada had to invoke the power of a Parliament 3,000 miles away in order to amend her constitution, it could not be said there was equality within the British Empire.

Two Maritime members, Dr. Murray MacLaren (Cons., St. John-Albert) and Finlay MacDonald (Cons., Cape Breton South) both claimed the Maritime Provinces had a claim of equity to be adjusted before this legislation should be passed. The British North America Act should not be amended, they submitted in respect of one or more provinces unless all the provinces were consulted.

Henri Bourassa (Indep., Labelle) suggested the Maritimes send representatives to appear before the Imperial Parliament when the petition was under consideration.

Formal ratification was given the new Halibut Treaty between United States and Canada to protect the fisheries of the North Pacific and Behring Sea.

Hon. C. A. Dunning, Minister of Finance, introduced an amendment to the Budget resolutions providing for protection against the importation of concentrated grape juice. It was passed by the House.

Reduction by 30 per cent. of the outstanding indebtedness of all soldier settlers still in active occupancy of their farms was provided for in a Bill, introduced by Hon. Charles Stewart. It received first reading.

Income War Tax Act.

The amendments to the Income War Tax Act came before the House with some sections being passed. The clause granting increased exemptions of $500 for dependents, was passed. Another clause permitting a taxpayer to make contributions up to 10 per cent. of his income to charity without taxation, was allowed to stand.

Further consideration was given the special War Revenue Act changes announced in the Budget. They provide for taxation on stock sales and the reduction of the sales tax. They received three readings, but were not passed pending the presentation of information by Hon. W. D. Euler, Minister of National Revenue.

First and second reading was given a Bill incorporating certain amendments to the Election Act.

The Senate yesterday approved the London Treaty for the reduction in naval armament and passed the Grain Act amendments. To-day, it will consider a resolution petitioning the Imperial Government to ratify agreements with the four Western Provinces for the return of their natural resources.

American sound pictures are "taking" in Syria, and the audiences do not object to the dialog in a foreign tongue.

They take your breath away*

Life Savers, Limited,
Prescott, Ont.

Dear Sirs:

I am a heavy smoker and, being a salesman, I must be very careful that my breath does not offend.

So, while I keep on smoking to my heart's content, I take care to eat a Life Saver or two before entering into close conversation with anyone.

I find that Life Savers remove all traces of smoke odor and leave the mouth clean and fresh. And they always make the next smoke taste better, too.

Pass this idea along--I believe it is well worth while.

Yours truly,
Geo. P. Manly.

*FREE

Write Life Savers, Ltd., Prescott, Ont., your experience with Life Savers. Writers of accepted letters will receive a box of assorted Life Savers Free.

169

CATTLE, GRAIN, PRODUCE

TORONTO PRODUCE

TORONTO, May 28—The undertone of the local butter market was a little stronger yesterday, and a number of sales were made at the top price for No. 1 Ontario, viz., 29c. Buyers were taking Ontario No. 1 at 28½c to 29c in preference to the small lots of New Zealand offered at 30c. The Ontario product has been hard to market until recently, when the pastures "picked up" sufficiently to make an "all-grass" butter, and from now on it should not be difficult to market Ontario No. 1 and No. 2. Second-grade Ontario sold at 27½c to 28c yesterday, and there was a fairly good demand for 38 scoring No. 2 at 28c. Prices to retailers remained steady with the week's decline, and supplies were offered at 33c for No. 1 and 31c for No. 2.

Cream

Churning cream quotations to the country shippers, f.o.b. country points, were unchanged at 31c to 32c for special; 30c to 31c for No. 1, and 27c to 28c for No. 2.

Cheese

Cheese prices were about the same, with new large selling at 17c to 17¼c, with the bulk at 17c; new twins at 17¼c, and new triplets at 17½c. Prices to retailers were unchanged.

Eggs

The egg market was steady, with the prospect of an easier market within a day or two. There was very little buying for storage purposes, and receipts were slightly overlapping the demand. But if prices go much lower the "storers" will be found in the market again for supplies. Country shippers were quoted 28c for seconds, ungraded eggs, delivered, cases returned. Dealers were offering graded eggs at 30½c to 31c for extras, 28½c to 29c for firsts, 25½c to 26c for seconds.

Potatoes

The wholesale potato market took the unexpected drop in prices yesterday, and both New Brunswicks and Prince Edward Islands were quoted 15c lower. New Brunswicks, in bulk, were $1.90, and in bags, $2. Prince Edward Island Cobblers dropped to $2, and Mountains to $2.10.

CHICAGO GRAIN.

CHICAGO, May 28.—Despite announcement of a big reduction of world stocks of wheat, prices underwent decided downturns yesterday. The action of the wheat market was attributed largely to trade unsettlement resulting from reported plans of the Federal Farm Board to make 1930 crop loans on a varying basis to be fixed from time to time. Reports were also current that the National Grain Stabilization Corporation would withdraw from participating in the wheat market as soon as the existing wheat surplus is eliminated.

Closing quotations were nervous at a moderate rally from the day's bottom level, but ¾-1¼c a bushel lower than Monday's finish.

Corn closed ⅝c-¾c down, oats unchanged to ⅛c up, and provisions varying from 10c decline to 5c advance.

MONTREAL PRODUCE.

MONTREAL, May 28.—Prices of bran and shorts were reduced $1 per ton yesterday on the Montreal market.

Butter prices were reduced on the produce market, Eastern Townships No. 1 being offered at 28½c per lb., down half a cent from Monday. Increasing production of Canadian butter and continued disinclination of buyers to purchase beyond immediate needs was stated to be responsible for the weaker feeling. Receipts were 920 boxes. Prices to the retail trade were unchanged, following Monday's reduction.

Lower prices also prevailed on the cheese market, with Westerns quoted as low as 16¾c per lb., waxed, and Easterns at 18¼c per lb., waxed. Receipts were 5,234 boxes.

On the egg market, too, a weaker sentiment prevailed, with dealers reluctant to buy. Receipts were 7,257 cases.

Potatoes were lowered in price, old New Brunswicks selling at $1.65 to $1.75, and Quebecs at $1.50, in bulk, per 90-lbs. New No. 1 grade were slightly firmer at $9 per 150-lb. barrel but No. 2 grade, new, dropped to $5.75 per 150 lbs.

WINNIPEG GRAIN.

WINNIPEG, May 28. — Late rally from 1¼c dips by wheat prices marked the only color in an uninteresting session on the Winnipeg Grain Exchange yesterday. Volume was light in trading, as values finished up ⅜c to ⅞c down for the day on a series of adverse news reports.

Telegraphic and cable reports told of India planning to export wheat next month, of weakness at Liverpool, and of limited demand for export wheat—all bearish factors. Only the scurry of shorts to cover halted the break.

Cash wheat trade was slow and oats for domestic use brought the only cash interest in coarse grains.

Futures:

	Open	High	Low	Close	Prev. Close
Wheat—					
May	1.10⅝	1.10½	1.09⅝	1.10⅝	1.11⅛
July	1.11⅞	1.11⅞	1.10⅞	1.11⅝	1.12⅜
Oct.	1.13½	1.14⅛	1.13	1.13⅞	1.14⅛
Oats—					
May	0.50¼	0.50¼	0.49⅝	0.50b	0.50⅝
July	0.50⅜	0.50⅞	0.50¼	0.50⅞b	0.51
Oct.	0.47⅛	0.47¼	0.46⅞	0.47¼	0.47⅜
Barley—					
May	....	....	....	0.44⅝	0.44⅜
July	0.46	0.46⅛	0.45⅝	0.46¼a	0.46⅜
Oct.	0.49⅜	0.49⅜	0.49⅜	0.49⅝b	0.50
Flax—					
May	2.18	2.18	2.17¼	2.17½b	2.20
July	2.18	....	....	2.18a	2.20½
Oct.	1.96¼	....	....	1.96½a	1.59½
Rye—					
May	....	....	....	0.62¼b	0.63
July	0.63⅝	0.65⅞	0.63¼	0.63¼b	0.64⅝
Oct.	0.68	0.68	0.67¼	0.67¾	0.68⅜

Cash prices:

Wheat — No. 1 hard, $1.10⅝; No. 1 Northern, $1.10⅜; No. 2 Northern, $1.08; No. 3 Northern, $1.06⅜; No 4, $1.01⅞; No. 5, 95¼c; No. 6, 78⅜c; feed, 69⅜c; track, $1.10⅝; screenings, per ton, $1.00.

Oats — No. 2 C.W., 50c; No. 3 C.W., 47c; extra No. 1 feed, 47¼c; No. 1 feed, 46c; No. 2 feed, 39½c; rejected, 31c.

RADIO PROGRAM

THURSDAY FEATURES.

6.45 a.m.—Tower Health Exercises —CKGW with NBC.

8.00 a.m.— Paul Rader's Breakfast Brigade—CFRB with CBS.

8.00 a.m.— Shirriff's Program — CKNC.

8.30 a.m.—Cheerio— CKGW with NBC.

8.45 a.m.—Popular Bits—WJZ Network.

9.00 a.m.— Something for Every One—CBS Chain.

9.00 a.m.— Morning Melodies — WEAF Network.

9.30 a.m.—Morning Moods— CBS Chain.

10.00 a.m.—Radio Homemakers — CBS Chain.

10.00 a.m. — The Manhatters—WEAF Network.

10.15 a.m.—O'Cedar Time — WJZ Network.

11.00 a.m.— Bon Ami Radio Matinee—CKGW with NBC.

11.00 a.m.— Forecast School of Cookery—WJZ Network.

11.30 a.m.—Ipana Troubadours — WJZ Network.

11.45 a.m.—Columbia Revue—CBS Chain.

12.00 noon—The Luncheon Five — WJZ Network.

12.15 —Dramatic Sketch— WEAF Network.

12.30—Yoeng's Orchestra — CBS Chain.

1.00—Hotel Pennsylvania Luncheon Music—WEAF Network.

1.30—Ambasador Orchestra— CBS Chain.

1.45— National Farm and Home Hour—WJZ Network.

2.00—Quiet Harmonies—CBS Chain

2.30—Ann Leaf at the Organ—CBS Chain.

2.45—Band of a Thousand Melodies—WJZ Network.

3.30—Chicago Serenade—WJZ Network.

3.30—Chicago Serenade—WJZ Network.

4.00—U. S. Navy Band Concert — CBS Chain.

5.00—Radio Keith Orpheum Program—WEAF Network.

5.15—Biltmore Orchestra — CBS Chain.

5.30—The Toddy Party— CKGW with NBC.

6.00—Hotel Shelton Orchestra—CBS Chain.

6.00—Black and Gold Room Orchestra—CKGW with NBC.

6.00—Hotel New Yorker Orchestra—WJZ Network.

7.00—Amos 'n Andy—CKGW with NBC.

7.00—Dance Carnival—CBS Chain.

7.00—Mid-week Hymn Sing—WEAF Network.

7.30—Tip Top Club—CBS Chain.

7.30—Rex Battle's Concert Orchestra—CPRY.

7.30—Hyatt Jumbo Melody Men—CFRB.

8.00—Rogers Hour of Music—CFRB.

8.00—Canadian Eveready Program, CKNC.

8.00—Rudy Vallee and his orchestra—CKGW with N.B.C.

8.00—L. S. Dance Orchestra—WJZ Network.

8.30—U. S. Marine Band Concert—CBS Chain.

8.30—Kelvinator Tattoo—CKNC.

9.00—Neilson's Chocolate Hour — CKNC and CFRB.

9.00—Knox Dunlap Orchestra — WJZ Network.

9.00—Arco Birthady Party—CKGW with NBC.

9.00—Arabesque—CBS Chain.

9.30—Knights of the Garter— CBS Chain.

9.30—Jack Frost Melody Moments—WEAF Network.

9.30—Maxwell House Melodies — CKGW with NBC.

10.00—Canadian National Program —CNRT and CNRX.

10.00—Kodak Mid-week Program — CBS Chain.

10.00—R.C.A. Hour— WEAF Network.

10.00—Sapho Serenaders—CKNC.

10.00—Fifth Avenue Knights—WJZ Network.

10.30—R. S. Williams Hour—CKNC.

11.00—Dream Boat—CBS Chain.

11.00—Great Love Scenes in Music —CKGW with NBC.

11.30—Dance Carnival—CBS Chain.

12.00—Hotel Governor Clinton Orchestra—WEAF Network.

12.00—L. S. Dance Orchestra—WJZ Network.

HOME TOWNERS

Tidbits, Interesting and Humorous

CAMPBELLFORD

A mass church parade of the Orange Lodges Nos. 36 and 526 is scheduled for Sunday, June 1. The parade will leave the hall at 2.45 and proceed to St. Andrew's Presbyterian Church, where divine service will be held. It will be headed by the Temple Salvation Army band from Peterborough, and Army officers will be the special speakers.

The tennis court at St. Andrew's Presbyterian Church is now ready for play and it is hoped that the members and all those that wish to join the club will take advantage of this fact. The court is in good shape, and has been re-taped.

Mrs. Jean Locke was the guest of Mr. and Mrs. A. Redden over the holiday.

Mr. George Hawthorne of Toronto spent the week-end at Campbellford.

Miss Redden and Mr. G. Hawthorne were the guests on Saturday of Mr. Harry Redden, at Picton.

OBITUARY

MRS. STEVEN S. MILLER

CARMAN, Man., May 26.—Mrs. Steven Spencer Miller, a pioneer of Carman, was laid to rest in the Carman cemetery on Monday afternoon, following the paying of last respects to her memory at a service held in Saint Andrew's United church, the funeral address being given by Rev. D. M. MacKay.

Mrs. Miller was formerly Matilda Anderson, and was born at Lindsay, Ontario, in 1862. She married Steven S. Miller at Carman in 1880. Her five sisters, Mrs. J. B. Miller, Mrs. Archie Campbell, Mrs. Angus R. Campbell, Mrs. James Malcolm and Miss Belle Anderson, and two brothers, George and William, are all dead. Of twelve children, nine survive, Joseph Arthur, Walter, William, Ernest, Mrs. J. Carr, Mrs. J. Batty, Mrs. F. Bridge and Ruth.

The floral tributes were many and beautiful.

SAMUEL FEE

(Examiner Correspondence)

EAST EMILY, May 28.—The death occurred at noon on Saturday, May 24th, of Samuel Fee at his residence on the middle road of Emily township after being confined to his bed for the past five months and bore his illness to the last with great cheerfulness and never was heard to complain.

The deceased was sixty-three years of age and was born on the same farm where he has lived all his life and where his son Vincent now carries on.

There are left to mourn the loss of a kind husband and loving father, his sorrowing wife, three boys and four girls, Vincent on the homestead, Roy and Victor of Detroit, Irene of Toronto, May of Peterborough and Gertrude and Helen at home.

The funeral was held on Monday, May 26 at 2 p.m. and was attended by a very large number of friends and neighbors from the surrounding district.

The late Mr. Fee was well liked and made a host of friends wherever he went.

The Rev. Mr. Wier of Omemee Anglican church conducted the service both at the house and graveside.

Interment was made in Emily cemetery. The bearers were: William Fee, Arthur Fee, Walter Moncrief, Wilbert Fee, Kelly Mitchell and John Fee.

The floral tributes were many and beautiful showing the high esteem in which the deceased was held by his many friends.

The sympathy of the entire community goes out to the family in their time of bereavement.

LEONARD C. WINGETT

LAKEFIELD, May 28 (Examiner Correspondence). — The funeral of the late Leonard Clarence Wingett took place on Monday afternoon from the family residence on Concession Street, and was largely attended. Rev. W. J. Creighton, M.A., officiated and spoke of the certainty of death for all; it is inevitable, and it is not an ending of life, but the beginning of a new and fuller life with God. "God so loved the world that He gave His only begotten Son, that whosoever believeth on Him should have everlasting life." God the kindly Father loves all His children, and some day we will understand the working of God's great plan for His children, some day when we see Him face to face we will know all even as we are known. God's kingdom will come when all mankind knows Him and obeys Him. The speaker's words were full of hope and comfort to the bereaved family. One hymn, "Jesus, Lover of My Soul," was sung, one which is a general favorite and well known.

The pall-vesters were comrades of the deceased young man Messrs: E. Robertshaw, M. Allen, E. Wannamaker, H. Edwards, T. Hampton, and W. Hamblin. The cortege proceeded to the Lakefield Cemetery for interment. A large number attended, and the long procession of motors passing through the village bore testimony of the regard in which the young man was held. Practically all the employees of the Canada Cement Company attended the funeral, including Mr. Bailey, the plant superintendent. The sudden death and the particularly sad circumstances surrounding it cast a shadow over the whole community, where "Len" was so well known and so well liked. The late Leonard Wingett, who on June 3 would have attained his majority, was a lifelong resident of the village and had hosts of friends not only among the boys and girls of his own age, but among older people, who learned to know and appreciate his pleasing personality. He was possessed of a sunny nature and the memory of his smile will not be forgotten by the devotees of sport. He had a keen sense of humor and a deep appreciation of good sportsmanship; he was a great worker and a kind and devoted son and brother, and his passing leaves a great gap in the home circle.

Leonard was the second son of Mr. and Mrs. Leonard Wingett, and was nine years of age when his father was killed at Arras while serving with the Canadian Expeditionary Force, and early in life his responsibility to his widowed mother came to him and the testimony of the neighbors, "he was a good lad to his mother," shows plainly how he accepted his trust. His mother and two brothers, Cecil and William, survive, and have the deepest sympathy of the whole community in their sorrow.

GEORGE COCKBURN.

The death occurred last night of George Cockburn, at his late residence, Lot 19, Concession 5, Smith Township, in his 72nd year.

The late Mr. Cockburn was born in Port Hope, and had farmed in Smith Township for a number of years.

He leaves two sons, George and Edward, and two sisters, Mrs. McCallum of Montreal and Mrs. James Mather of Pasadena, California.

The funeral will be held on Thursday at 2 p.m. from his late residence to Little Lake Cemetery. Rev. Wm. Totton of Bridgenorth, assisted by Rev. W. S. Edgar, will officiate.

R. S. ROBERTSON.

(Examiner Correspondence.)

LAKEFIELD, May 28. — News was received in the village last week of the death of Mr. R. S. Robertson of Little Britain, father of Mrs. H. E. Moore, and deep regret was expressed by his circle of friends in the village. Mr. and Mrs. Robertson spent a month in the village each winter and had made many friends who regret the breaking up of a pleasant circle. Mr. Robertson was keenly interested in sport and enjoyed the hockey matches very much and took as great an interest in the local teams as the keenest Lakefield resident.

FESS

IS YOUR HOME HARD TO HEAT?

THIS is the hardest time of the year to keep the house comfortable. That is, if you have an old fashioned coal furnace. One day the weather is mild and lovely, but the old furnace works like a trojan and heats up the house like a turkish bath. You check it down and next day it's cold, damp and rainy. The furnace sulks and everyone goes around sneezing, the house is so cold.

END ALL THIS! Install a Fess and know the wonders of a 70 degree, June-like atmosphere twenty-four hours a day. A moderate payment will put a Fess to work in your house within a day or two. Communicate now with

ARCHIBALD & RICHMOND
389 Water Street - Peterboro, Ont.

FESS
Automatic
OIL HEATING
Extremely Quiet in Operation

FARMER KILLED BLASTING STUMP

Albert Dames, of Brussels, Struck By Delayed Charge While Investigating.

HIT 20 YEARS AGO.

BRUSSELS, May 28. — Albert C. Dames, who owns a 100-acre farm adjoining this village, was killed instantly last night while blasting stumps at the rear of his farm. He was being assisted by Duncan Johnston, an expert at the business of blasting. An explosive had been placed at the root of a stump which Dames, after waiting some time, decided would not explode. On going to investigate he put his hand in the hole, and at that moment it exploded.

The force of the explosion blew the flesh from his hand and crushed his head, killing him instantly.

About 20 years ago Dames had two fingers blown off his left hand by a similar blast.

Rev. Dr. Goforth Speaks In Warkworth Sunday

WARKWORTH, Ont., May 28. — (Examiner Correspondence). — Rev. Dr. Goforth, who for forty-two years has been a missionary in China, preached to a large and appreciative congregation in St. Andrew's Presbyterian church Sunday morning. His address was most interesting and impressive.

The speaker took his text from the ninth chapter of St. Matthew, verses thirty-five to thirty-eight inclusive. He stated that with such a vast population the task of Christianizing China is almost impossible as there are so few to preach to these people. He appealed to the people to do more and give more to foreign missions. Christ is just the same now as He ever was. He has as much love and sympathy for the colored people as He has for us and He has no other way of bringing the Gospel to the heathen except through redeemed people. The incidents which Dr. Goforth related of his experiences in bringing Chinese to Christ was very touching which portrayed the great need of missionaries.

SAVE...!

Save for Investment

A Savings Account enables you to take advantage of business opportunities. Plan to save $100, $200 or $500. Small sums added regularly to your account will do it easily and surprisingly quickly. Then consult our investment department.

THE BANK OF TORONTO
PETERBOROUGH BRANCH
C. P. BORLAND - Manager
The BANK for SAVINGS

The Examiner

The Examiner is a member of the Audit Bureau of Circulation.

The Daily Examiner, published every lawful evening by The Peterborough Examiner, Limited. Office: 41 George Street. $5.00 per year, delivered in City; out-of-town subscribers, by mail, $4.00 a year.

The Weekly Examiner, published every Thursday. Subscription price, $1.50 a year.

U.S. REPRESENTATIVES

Special U.S. Representatives—W. H. Stockwell, 612 People's Gas Building, Chicago, Ill.

New York—Chas. P. Miller, 225 Fifth Avenue.

Advertising Rates on Application.

E. M. GLOVER, Managing Director.

'PHONES—Editorial 1601; Business Office 1600. Private Branch Exchange to All Departments.

WEDNESDAY, MAY 28, 1930

FINISH THE JOB.

The Y.M.C.A. campaign has almost drawn to a close, and as this article is written the required objective is clearly within sight.

A last effort on the part of the willing corps of canvassers and a generous response from those citizens whose contributions have not yet been recorded are all that are needed to enable the campaign committee to announce to-morrow night that Peterborough has measured splendidly up to the standard set for her.

The new and greater Y.M.C.A. that will be the result of this magnificent response to a worth-while effort will be another proof of the growth and expansion of this community.

More than that, it will be the rallying point for still greater efforts to build fine Canadian manhood out of the splendid boys of Peterborough.

The more adequate facilities that the generosity of the public have made possible will be utilized to the utmost in that most meritorious task, and those whose contributions have rendered such a result a certainty will have every reason to feel thankful that they were not found lacking when the call came.

The campaign is almost over; let Peterborough finish the job by rolling up the few thousand dollars still needed to make the campaign a 100 per cent. success.

GETTING BACK ON THE HIGHWAY.

Once again the Canada Life Assurance Company scores with another striking advertisement that supplies the injection of courage and confidence that more than anything else this country requires at the present time.

"The national task," says the advertisement in question, "is to get Canada back on the highway of prosperity and good times as soon as possible."

In that size-up of the situation the Canada Life is absolutely sound, and it is on equally firm ground in its statement that fundamentally Canada is wealthy, healthy and virile and has every reason to regard the present with confidence and the future with high hopes.

Talk like that is good medicine for the people of the Dominion.

The danger of a momentary period of depression is always accentuated by a mob tendency to be swayed by the situation into unnecessary retrenchment, into a policy of timidity.

All that is really needed sometimes to drive the spectre of hard times away is to do as the Canada Life advises.

Let us buy and sell—build—go ahead—plan and work—keep the wheels turning to the utmost of our ability as individuals.

THE USED CAR MARKET.

The appeal that is being made for the imposition of an additional duty of 15 per cent. on used automobiles and trucks brought into Canada for re-sale within a year is a matter that should interest every person who now owns or may in future own an automobile in this country.

It is argued with a good deal of force that the used car market in Canada should be saved for Canadians, and that every used automobile dumped into this country to be re-sold here effects the value of every automobile now in commission in the Dominion.

The additional duty would not interfere in any way with the person who does not now own an automobile, for such a person is at liberty to purchase and import a motor car for his own personal use without having to pay the proposed 15 per cent. duty, which would only apply to cars brought into Canada for the purpose of re-sale.

The effort to protect the Canadian market against imported used cars should appeal to Canadians generally as a sensible and businesslike attempt to correct a condition that, like many other problems of the present day, has developed along with the growth of the automobile industry.

The principle of the appeal is sound, and there seems no reason why the suggested action should not be taken as one in the general interest.

THE LEVEL CROSSING MENACE.

Level crossing accidents continue to supply work for doctors, hospitals and coroners' juries.

The only fool-proof way of eliminating such catastrophies is to eliminate the grade crossings—but there are 16,000 of them throughout the country, and their removal will be an expensive and necessarily slow process.

In the meantime, what can we as a people do to cut down the number of accidents?

The most dangerous crossings should be protected, of course, but the fact that the protective gates at the crossing near Cobourg where six lives were snuffed out on Tuesday morning have been damaged ten times this year by motorists crashing into them indicates that something more effective than gates and flagmen will have to be adopted.

The remedy is in the hands of the motorist.

There is only one place that automobiles can be hit by railway trains, and that is on the crossings; the locomotive follows a narrow trail and hurts nothing that does not get directly in its path.

It remains, therefore, for every driver to treat every crossing as a death-trap; in other words, to stop, look and listen before attempting to travel over a grade crossing.

If that simple rule were generally followed there would be an immediate and sharp decline in the number of crossing fatalities; and until it is generally followed there is no reason to expect anything else than a series of such accidents as the shocking calamity near Cobourg.

The motorist who, reading of tragedies of this kind, dismisses them from his mind in a spirit of "it couldn't possibly happen to me" is paving the way for another level crossing horror.

A woman can spend hours on scenic effects and never look half as guileless as a man just emerging from a barber shop.—Brandon Sun.

WHAT ABOUT THE PARENTS?

Two girls from Toronto, aged 15 and 16, disappeared from school a few days ago. A search was organized and it was felt that they had met with trouble or possibly foul play.

A day or so afterward they were found at Peterborough. The parents went there and found the girls were glad enough to return home. They had taken to the highway and received lifts along the way.

One night's lodging were found in a barn, while on another occasion they had been given a meal at the home where some one had sense to see the girls were running away.

What a pleasant time the parents of these girls would have in the meantime. They would have good reason to believe that something serious had happened. There would be no sleep, no appetite, no chance for rest; nothing but the eternal search to find out what had happened.

The desire of girls of 15 and 16 for excitement ranks as a very low second to the duty they have toward the parents who have looked after them, fed and clothed them for 15 and 16 years.

Perhaps parents in this case had neglected to drive home that idea that there was some responsibility attached to being a daughter. Parents sometimes neglect that very important point.—Stratford Beacon-Herald.

ANOTHER "CRISIS."

British politics are again in an uproar, this time not from any action of either the Conservatives or Liberals, but because of disaffection within the ranks of Labor. So serious does the situation seem to be that there is talk of dissolution and an appeal to the people.

The resignation of the Rt. Hon. Sir Oswald Mosley, Chancellor of the Duchy of Lancaster, has created a sensation, and there is a suggestion also that the Rt. Hon. J. H. Thomas may quit the Cabinet. Sir Oswald is the aristocratic son-in-law of the late Lord Curzon. He commenced life as a Conservative, became an Independent and finally went over to Labor. In the ranks of the latter party, a London despatch notes, his ability has been recognized, but he has not been a popular figure because of a weakness to condescension in dealing with his associates.

Sir Oswald's disagreement with his leader has come about on the question of dealing with unemployment and depression—a general subject that has constituted one of Mr. MacDonald's greatest problems and serious disappointments. Mr. Thomas' suggested withdrawal is apparently based on the same matter. He is Lord Privy Seal and Minister of Employment in the MacDonald administration.

An election at this time might be a decidedly bad thing for the Labor party, probably would be. Mr. Baldwin seems to be making progress with his pre-election campaign, and the recent tariff changes announced by Mr. Dunning at Ottawa are likely to be of assistance to the British Conservatives in promoting their Empire trade platform. It will be recalled, in this connection, that the Conservatives recently won a seat from Labor in a by-election and that the Canadian budget was effectively used by the Baldwin candidate as an argument to the people why they should vote against the present Government and for a Conservative nominee. Canada, it was pointed out to the electors, had made a magnificent gesture to the public of the Old Land and it was only fitting that they should respond by electing a candidate whose party was committed to the very principle contained in the Canadian budget, namely the extension of Empire trade. That the appeal was a potent one is shown by the result. A large Labor majority at the last election was turned into a small but still satisfactory margin for the Conservatives.

One can feel sympathetic to Mr. MacDonald in the position in which he now finds himself. Not only he is a minority Premier—in the sense that his party lacks a clear majority in the Commons, being outnumbered by Conservatives and Liberals combined—but there are elements within his own ranks that have given him no little cause for worry. The Premier himself can best be described as a conservative socialist. Unfortunately for him, however, all his followers are not of the same category. There are those who want radical measures in the hope of improving conditions. They demand that tht extreme doctrines of socialism be carried out now, and with a vengeance. Naturally, Mr. MacDonald cannot listen to this sort of thing. On the other hand, ultra conservatives are shocked when even the slightest attempt at reform is introduced.

Administering the duties of the British premiership has never been an easy assignment. Perhaps it is more difficult now than ever before.—Border Cities Star.

EDITORIAL NOTES AND COMMENT.

Premier Ferguson is to take a trip in the R-100 when it reaches Canada. Possibly the Globe's editorials are putting the Premier up in the air.

The Y.M.C.A. campaign must go over the top by to-morrow night. If you have not yet subscribed your help is needed now.

Police had to be called into action at a meeting of the Mimico Town Council. They take their municipal politics seriously in that part of Ontario evidently.

A Montreal butcher was locked in his refrigerator by a robber. It is to be hoped that this form of freeze-out does not become popular.

Sault Ste. Marie reports the case of a moose calf that is being mothered by a mare. When better nature stories are manufactured the Soo will manufacture them.

New Brunswick, like Alberta, is to have a provincial election on June 19. These provincial campaigns will be preliminary heats before the big federal battle of the ballots.

Lady Squires, wife of the Premier of Newfoundland, has been elected to the Legislature of that colony. In her public life anyway she'll have to take orders from her husband.

Amy Johnson, 23-year-old English aviatrix, who flew from England to Australia in 19 days, has written a new and glorious page in aeronautical history.

That Guelph boy who used a magnifying glass to explode a windowful of fireworks knows how to stage a real Victoria Day demonstration.

A new apartment in New York bars pets, birds, children and music. Home was never like this.—Christian Science Monitor.

London doctor urges women to smoke pipes. They should try the kind that talks back to you.—Sault Daily News.

Fashion magazine stated that curves are coming in again. If not too generous, they look nice at all angles. —Ottawa Journal.

A Thought

LOVELINESS

Who doth not feel, until his falling sight
Faints into dimness with its own delight,
His changing cheek, his sinking heart confess
The might, the majesty of Loveliness?
—Byron.

What To-day Means To You

"GEMINI."

If May 28th is your birthday, the best hours for you on this date are from 10 a.m. to 11.30 a.m., and from 3 p.m. to 6 p.m. The danger periods are from 8 a.m. to 9 a.m., and from 7 p.m. to 8.30 p.m.

If you have squared yourself for use, you will walk into the openings for advancement, which will be presented to you on this date. "A stone that may fit in the wall is not left by the way." Meetings with influential people, probably new acquaintances.

The children born on this May 28th will have a perseverance and determination, which will carry them through most of the things they attempt with success. They will be straightforward and sincere, naturally quiet, and a little too retiring, inclined to sit in a corner when they belong out in the light.

Procrastination is probably your one weak characteristic, and you are very much a victim of its evil influence. Your "to-morrows" are always crammed full of "yesterday's" left-overs, and you seldom start out the day with a clean slate. You always have a blind hope that things will be easier later on than now. The slogan "Do it now" is as wise as it is effectual. You also have a habit of evading unpleasant things, and although going around Robin Hood's barn, only means that you will meet your enemy or problem later on, you prefer to postpone the day. You are a coward in anticipation only, for in your actual battles, you are splendid.

You can stand a great deal of praise, but very little criticism. You thrive on the former, and wilt under the latter. This does not mean that you ask for flattery, but you do like and need encouragement, for your lack self-confidence. Ingratitude is not one of your faults, you are truly thankful and appreciative of the little courtesies, kindnesses and favors, which smooth life's pathway. You cannot help being a clinging vine, but you are loyal and grateful to your props and supporters. As a man, you will prosper best, when in association with someone who will supply the initiative and enterprise. You crave constant companionship, and are bored without it. You are not a great reader. (Copyright 1930, by the Bell Syn., Inc.)

ABSENCE OF LIGHT CAUSES BOY'S DEATH

WELLAND, May 28.— (C.P.).—A charge of manslaughter against Lee McQuiggan, 18, of Welland, following an accident at the city limits on the night of May 17 when McQuiggan's car struck and killed Joseph Myron Youngs, 17, of Sombra, was withdrawn by the Crown when McQuiggan appeared on remand before Magistrate John Goodwin in city police court today. At the inquest a few days ago it was shown McQuiggan was driving at a moderate speed. Young was standing by his wheel which did not bear a light.

"A politician runs for office," says enfranchised Fannie, "but his ambition is to win in a walk."—By Gettier.

APRIL ESCAPADES

By KATHLEEN NORRIS

(Continued from yesterday.)

CHAPTER XX

"You're tired, why don't you turn in?" Chris asked.

"I think—" she gulped, and looked at him bravely, the unmistakable tears on her cheeks. "I think I will."

"Sleep as late as you like in the morning, and ring when you want your breakfast. Mrs. Peters will bring it in. She lives out in the garage, but she's always 'round in the morning."

"Thanks." But she did not move. She spoke impulsively, suddenly. "I ought to say—" she began. Her voice thickened, she fought down the maddening tendency to tears, and made herself smile. "I ought to say that I see now that this was a silly thing to do—" she went on unsteadily. A moment of awkward silence.

"Why, that's all right," Chris said generously, kindly.

"I think it was a swell thing to do" Don added, with a laugh and a yawn.

"You mustn't lose your nerve." Chris added.

"No. I'm not losing my nerve!" She was determined to talk. "But I want to say that if I had realized—and perhaps if I had had sense enough to consult my mother I would have realized—"

This was floundering, weak, incoherent stuff girls always talked, when they got themselves into tight places. Her tears were dried from sheer shame and anger now, and her cheeks burning.

"I mean—I thought or it only as a joke!" she said.

"And so it is, my dear," Chris said, amused and distressed and anxious to help. "Don't make too much of it. Be a sport— There's no harm done."

"No, I know—" she said, in a whisper. She looked up brightly, laughing, holding her head high.

But her face was pale now, and her eyes showed traces of tears, with her disordered hair pushing straight off her forehead, and her figure weary and drooping, half the spirited beauty of a few hours ago had gone. Chris looked at her oddly, as if he saw her—as a girl, a woman, with a heart and soul and mind of her own, for the first time.

"Turning in?" he asked, getting to his feet. Don Archibald did not rise.

"I think so, I'm tired."

"I'll run Archibald up to Gordon's. Don't be frightened if you hear me coming in."

He was trying to be nice, she knew. But somehow it did not help her spirits, she could not rise to it, laugh the whole thing off, carry it with a dash. Don Archibald laughed suddenly aloud. Mary Kate did not look at him, as too heavily—too solemnly, she put out her hand.

"Your porch windows are all bolted," Chris said, "and you'd better lock your hall door. There've been several robberies."

"Oh, come now, Chris, don't scare the girl to death!" Archibald said laily.

"You shut up!" Chris said, in genuine annoyance. It was not much, but it was some little comfort to Mary Kate, as she left them.

"Too bad Gordon had to spill the beans. But after all, what does it matter—after to-morrow, who knows or who doesn't know?" Christopher said, in the hall.

"The whole thing—and I blame only myself—makes me sick!" Mary Kate said, passionately.

"Why, we haven't done anything wrong!" he said surprisedly.

"Oh, please— please." She was suffocating.

"Why, what are you afraid of?" he said. "You had all the nerve in the world a little while ago."

Mary Kate made no answer. Her face was flushed and strained. She nodded to him a wordless goodnight, and went off through the dim Spanish archways and passages to her own room.

Here she turned the key in the door, and crossed the room to draw the shades at the windows. A low light was burning in a bedside lamp, one of the beds was neatly turned down, her old-fashioned peach-colored nightgown and wrapper and slippers were laid in readiness.

The room was very quiet, the single light made only a pool of rosy brightness in the soft dimness. Delicious night scents drifted in from the garden, scents of grass and drowsy flowers. Except for the distant honking of an occasional motor horn, there was no sound.

Standing in the center of the room, stricken motionless by the power of her own, thoughts Mary Kate stood still, for a long time. The furred wrap was on her arm, the petals of the ivory satin skirt settled about her, the pearls smouldered in opal colors on her ivory throat.

"You fool—" she said presently aloud. "You poor fool—"

Fool. To take a chance like this! To deliberatly place herself in this situation. Her face burned. Her breast rose and fell. She bit her lip—thinking.

"Why, nobody that hated me could do a meaner thing than this to me!" Mary Kate said.

She had done it in young audacity and high spirits and confidence. It had been just masquerading, just play-acting, a few hours ago. Now it was different.

Some things were wrong, and some right. The definition came to her as freshly as if it had never been made before. Wrong. She was doing something very wrong.

"It would be different even if I loved Christopher Steynes," she thought. "It would have some excuse then."

Love him? She loathed him. She loathed the smoothness, the laughter—she had once called it hideously laughter, with which this undertaking had been managed.

Her side of it—her reputation and

"Turning in?" Chris asked, getting to his feet.

feelings, were nothing to these men, Chris, Gordon Rountree, young Archibald. They thought this a joyous sort of joke—and Christopher was going to give her a check for it.

Anger suffocated her. She would not touch his check!

Mary Kate flung up her head, and began to move rapidly about the room. She carefully hung the furred wrap in the closet, balanced the exquisite ivory gown on a padded hanger, put the pearls away in their old-fashioned case.

The plain ring—her wedding ring from the five-and-ten-cent store—she flung from the open window far into the dark garden.

Let it fall into the new grass somewhere, and rot away.

Her breath was coming fast, but she would not cry again, now and then she stopped, and covered her shamed face with her hands.

She had imagined that Christopher might make love to her to-night, fool that she was! She had imagined herself dignified, reserved, keeping him at bay.

But she had never imagined the humiliation of his casual laughter, his desire to let his friend in on the joke, his easy trust that money would make everything right.

She would tear up his check, before his eyes. But no, she couldn't do that. That would rob the affair of its last shred of dignity. If it was not for the money, what earthly reason had she for being here at all? She had never seen Christopher Steynes, until the day when he had made his preposterous proposition. An older woman would have seen the whole plan in its arrogance and insult. And an older woman would have quietly declined to have anything to do with it, or him. An older woman—Mother.

The thought of her mother overwhelmed her, and she felt a desperate homesickness for the shabby house in O'Farrell Street, the kitchen, the familiar voices, the purity and safety and simplicity of home.

Oh, to be back there, on the couch in the upstairs back bedroom, to-night with Tess' and Regina's slumbering forms outlined in sprawling attitudes on the flat bed, and the big cigarette sign on Geary Street flashing light and shadow across the faded walls.

"Well, there's one thing. I never can tell them this," Mary Kate decided, brushing her hair severely, washing her face and hands as if she tried to wash her very thoughts away. "I never can make a joke of this. If Cass ever heard of it—if Mother ever heard of it—"

In bed at last, with the room darkened, and the unfamiliar country darkness alarmingly still and black outside, she had to reconcile herself to thought. She could not sleep.

She saw herself, the next morning, graciously trying to decline the check, and her cheeks flamed with self-contempt To get oneself into a predicament like this, and then attempt to play the gentlewoman, attempt to be dignified and haughty.

"Oh, no, thank you, Mr. Steynes," she could imagine herself saying, "it's been most amusing, and I was only too glad to do it for a friend of Mr. Rountree. But I positively won't take money—"

That would be ridiculous. No, her only hope was to go through it with perfect self-possession, gathering about her what remnants of pride remained to her.

Gordon Rountree. Fat and soft and spoiled, and laughing himself out of everything. She hated him, too. But most of all, burying her head in the pillow, twisting suddenly over on her back, sitting up dazed and weary on the edge of the bed, to pour herself icy cold water from the thermos bottle beside her—most of all she despised herself.

MAY BAD HOG MONTH.

EAST LANSING (U.P.). — More hogs die enroute to terminal markets during the month of May than any other month of the year, records of the condition of livestock at the terminals show. A great deal of this loss can be eliminated if the proper precautions are taken when the hogs are loaded.

Progressive Leader.

Robert Gardiner, Progressive leader, who demanded explanation of government regarding exploitation of Beauharnois Power Co.

BICYCLE SALES SHOW INCREASE

More "Bikes" Made And Sold In 1929 Than for 25 Years Back.

IN THE DOMINION.

To the man on the street, who remembers the time when "bikes" were "all the rage", it will probably come as surprising news that more bicycles were made and sold in Canada last year than in any preceding twelve months in the last quarter of a century.

The advent of the automobile and its rapid rise in popularity, the "coming in" of the motorcycle, and the "going out" of the horse, and the competition of new pastimes notwithstanding, the bicycle industry has gone steadily forward in Canada.

In confirming the statement that more bicycles were manufactured and marketed in Canada in 1929 than in any previous year, Canada Cycle & Motor Company executives also point out that 1930 bicycle prices are the lowest for 30 years, despite consistently improving quality season after season.

In other words, price reduction has not been the cause of the growing popularity of the bicycle, but has been the result of this increase in the number of "bikes" purchased in Canada. As output has grown from year to year to meet an ever increasing demand, production costs have been lowered, and this saving has steadily cut down the price to the bicycle buyer.

In the opinion of the management of the Canada Cycle & Motor Company, Limited, that firm's consistent adherence to a policy of newspaper advertising has been one of the main factors in maintaining the healthy growth of the industry. By means of advertising messages, the safety, convenience, economy and healthfulness of cycling have been kept before the public, and these considerations have influenced more and more people to choose the bicycle as a means of easy speedy, low-cost transportation. And all the indications are that the peak in the bicycle market is still a long distance off.

CAVAN

Mr. and Mrs. B. F. Carley, Mary and Oakley of Toronto were week-end visitors with friends here.

Mr. and Mrs. Wilbert Werry of Blackstock spent Sunday with Miss Cora Braithwaite.

Miss G. Hunter of Toronto spent the holiday with her parents here.

Mr. Will Cathcart and family of Peterborough spent Sunday with Miss Winona Cathcart.

Mr. and Mrs. Clark Swain of Toronto spent the week-end with the former's parents here.

Miss Ada Thompson has returned to her home in Gamebridge after spending the past five weeks with her niece, Miss Winona Cathcart.

Mr. and Mrs. Wm. Tinney and Mrs. James Douglas attended the funeral of the late Alfred Dundas in Lindsay on Tuesday.

Mrs. B. Howson, Irene, Muriel and Earl of Toronto spent the week-end with friends here.

Mr. and Mrs. Sydney Hutchinson of Norwood spent the week-end with the latter's parents, Mr. and Mrs. Albert Elliott.

WEST TOONERVILLE NEWS ITEM 5-28

CROSSWORD PUZZLE NO. 1685 (Copyright 1930, by the Bell Syndicate, Inc.)

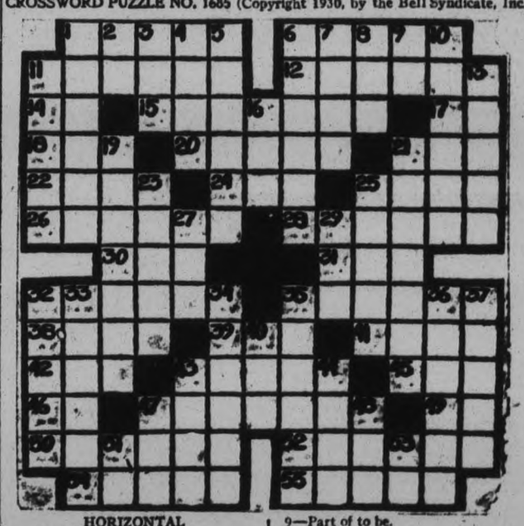

HORIZONTAL

1—Engine.
6—Place.
11—Country of N. America.
12—Pertaining to universe.
14—Article.
15—Those who wager.
17—Sun god.
18—Hog.
20—Shaven.
21—Poetic for even.
22—Organs of head.
24—Female sheep.
25—Too.
26—Climber.
28—To tell.
30—To deface.
31—Small island.
32—Dwelt temporarily.
35—Characteristics.
38—Expression of sorrow.
39—Paddle.
41—To classify.
42—Address of respect.
43—Enticed.
45—Scotch for no.
46—Half an em.
47—To support.
49—Prefix: down.
50—To lower in rank.
52—Judged.
54—Europeans.
55—To guide.

VERTICAL

1—Insane person.
2—Upon.
3—Keep track of.
4—Poems.
5—Preferably.
6—One who keeps tally.
7—Ripped.
8—Kind of worm.
9—Part of to be.
10—Most terrible.
11—Wraps.
13—Boats.
16—To pull.
19—Science of correct language.
21—Exaltation.
23—Strikes.
25—Other name.
27—Before.
29—Organ of head.
32—Boxed.
33—Put in row.
34—Drenches.
35—Steps.
36—Merchant.
37—Horse.
40—Skkill.
43—Musical instrument.
44—Good regime.
47—Offspring.
48—By birth.
51—Mother.
53—Pronoun.

Renewal of Public Interest Felt in Mining Market

TO-DAY'S QUOTATIONS

Closing Figures on Principal Active Stocks

Grain — New York — Mine — Canadian

Toronto Stocks

Supplied by BIGGAR AND CRAWFORD Peterborough

Complete to close, 3 p.m. E.D.S.T.

New York Markets

Over BIGGAR & CRAWFORD Wire

Complete to close, 3 p.m. E.D.S.T.

COMMENT ON MORNING STOCK MARKETS OVER BIGGAR & CRAWFORD WIRE.

Strong rallies in the leading Utilities stimulating the whole market in New York. American Foreign Powers to a new high on the recovery and Con. Gas also reached the best levels on the present move. Steel was steady around $173 reflecting success in stabilizing productions around 80 per cent. capacity. Radio went to $53 and Amer. Can at $147½ was up 2. Canada Dry was active at best levels on recovery selling at $70.

Price changes were narrow and unimportant on the Toronto Exchange with no public participation.

	High.	Low.	Last.
Abitibi	31b	—	—
Bell Telephone	151¼	151	151¼
Brazilian	50	49½	49⅝
Brit. Amer. Oil	20½	20	20¼
Building Prod.	24½	—	—
Canada Malting	19¾	—	—
Can. Cameras	21½	—	—
Can. Pacific Rly.	207	204	204
Can. Ind. Alcohol.	7½	7¼	7½
City Dairy	58	56½	58
Cons. Smelters	225b	—	—
Cockshutt Plow	19	—	—
Distillers, Seagram	11¼	11	11¼
Dom. Bridge	64½	63½	64½
Duran. Motors	6½	—	—
Famous Players	55¼	54¾	55¼
Ford "A"	36¾	35½	35½
Gen. Steel Wares	10½	..	..
Int. Utilities 'A'	43S	..	..
Int. Utilities 'B'	17½	..	..
Inter. Nickel	33½	33	33¼
Inter. Petroleum	21	20¾	21
Imperial Oil	25	24¾	25
Laura Secord	46½	..	..
Loblaw 'A'	14¾	..	..
Mont. L., H. & P.	125	..	..
Massey Harris	34¾	33¾	34
Page Hersey	95	..	..
Pressed Metals	18½-19	..	..
Power Corp.	83¼	82¾	83¼
Photo Engravers	25½	25¼	25½
Service Stations	45	..	..
Standard Paving	22	..	..
Supertest Petro.	43½	43	43
Tamblyn	55-60	..	..
Twin City	17¾	..	..
Waterloo Mfg.	15	..	..
Westons Ltd.	41-2	..	..
Winnipeg Elec.	44⅛	..	..
Walkers	11½	11⅜	11½

	High.	Low.	Close
Allegheny Corp.	26⅞	26⅝	26⅞
Allied Chem.	316½	314	316½
Amer. Can.	148¼	146⅞	148¼
Amer. Smelters A	72¼	71	71⅝
Amer. Tel. & Tel	230½	..	..
Anaconda Copper	61	59⅝	59⅞
Bendix	43½	42⅜	42⅝
Bethlehem Steel	95⅝	95	95
Bosch	33½	37⅞	38⅛
Briggs	22½	22⅛	22⅜
Canada Dry	70	68⅜	69⅞
Canadian Pacific	206⅞	205	206⅞
Chrysler	36⅞	36⅛	36⅜
Col. Gas.	84⅛	83⅞	84⅛
Col. Graph.	28⅜	27⅞	28
Cons. Gas.	131	129⅞	130
Dupont	121½	130⅛	130⅞
Erie	47	46⅛	46¼
Gen. Asphalt	58	57⅛	58
Gen. Electric	83⅛	82	83¼
Gen. Motors	51⅛	50⅜	51
Gillette	87½	85⅞	87½
Gold Dust	44⅜	44⅛	44⅜
Houston Oil	101½	98	101⅜
Hupmobile Mtrs	18½	..	..
Int. Combustion	10	9⅝	9⅝
Inter. Nickel	33⅝	33¼	33⅛
Mont. Ward.	44⅝	43⅝	44
Nash Motors	41	..	..
N. Y. Central	177⅝	176¼	176⅜
Pack. Motors	17⅛	16¾	17
Pan-Amer. "B"	62¾	62	62
Penns	78⅝	78¼	78⅝
Radio Corp	53¼	51⅞	53¼
Radio K. Orph	42⅝	41⅜	43
Simmons Bed Co.	38	36	36½
Sinclair Cons. Oil	28	27⅜	28
South. Railway	109½	106¼	108⅜
Standard Brands	24	23¾	23¾
Std. Oil of N.J.	80¾	78¾	80⅝
Studebaker	36¼	..	..
Texas Gulf	59¾	59½	59⅝
Timken Roll B.	73⅝	73¼	73¼
Union Pacific	230	..	..
United Corp	46¼	45⅝	45½
U.S. Rubber	31⅝	30¾	31¼
U.S. Steel	174⅞	172⅝	174⅜
Vanadium Corp.	120½	115	119
Westinghouse	179⅝	176¾	179⅛
Woolworth	63½	63¼	63¼
Yellow Cab	28¼	27½	28⅛

TORONTO TRADING DULLEST IN YEARS

Floormen State Turnover This Morning Slowest in Their Recollection Since 1921.

TORONTO, Ont., May 28. (C.P.)—The first two hours of trading on Toronto Stock Exchange presaged another dull and spiritless day.

The turnover this morning was the slowest of the year, floormen of long experience state this morning was the slowest in their recollection since 1921.

Price changes were mostly on the right side, but in any case they were for small amount and were unimportant. Nickel, Brazilian, Noranda, Bell Telephone were selling at or above where they left off last night. Ford was fractionally lower at 36. Walkers was unchanged. DeForest Crosley held its recent gain but did not add further.

The oils were firm but the turnover was light, the speculative interest of yesterday having died down. Supertest, the first half hour broke through 43 to register a new high for the year, then fell back to last night's final. Only a few transactions were recorded. B. A. Oil was firm and unchanged at 20¼. Imperial and International Petroleum about the same.

FOREIGN EXCHANGE.

NEW YORK, N.Y., May 28. (C.P.)—Prime mercantile paper 3½, 3¾ per cent.

Foreign exchange very steady, demand rates (Great Britain in dollars, others in cents): Great Britain 4.85 7-8, France 3.92 1-16, Italy, 5.23 3-8, Germany, 23.85 1-2. Canadian dollars at 3-64 of one per cent discount.

SITUATION WANTED

To the seeker of employment The Examiner Want-Ad pages offer the most complete listing of available positions and at the same time an economical medium through which to make known their qualifications and experience.

PHONE 1900

EXAMINER

CLASSIFIED AD DEPT.

We Send for Your Ad

SALES VOLUME CROSSES HALF MILLION MARK

Tuesday's Trading on Standard Exchange Most Active in Several Weeks.

INCREASED ENQUIRIES.

Mercury Oil Ltd. and Grover Daly Mines, Ltd., Taken From the Board.

TORONTO, May 28. (Special to Examiner.)—From the activity of the last few days can be little doubt that a distinct renewal of public interest in the mining market is under way. Brokers report increased inquiries from clients regarding stocks and volume of sales went over the half million mark yesterday for the first time in several weeks. The fraternity is attributing the improved sentiment to the action of Nordon and Ajax Oil and the strength displayed by the gold stocks, for it does not take many attractive movements like these to arouse enthusiasm.

Two of the lower priced stocks dealt in on the mining market, Mercury Oil Ltd., and Grover Daly Mines, Ltd., have been taken off the board of the Standard Stock and Mining Exchange and trading in these issues suspended. The move was necessary owing to the fact the companies failed to maintain transfer agents in Toronto.

A northern engineering service reports that Peterson Cobalt has acquired an interest in the old Regina property in the Lake of the Woods district and is proceeding with development this property is an old gold producer and was idle for many years until a few years ago when it resumed operations. It only carried on for a short time however, and was again closed presumably through lack of funds.

Holders of odd amounts of Hudson Bay shares will receive fractional warrants, it is understood for less than 50 share lots. They will then be in a position to purchase additional fractions to make a full warrant if they desire to take up any of the $5,000,000 in deducts to be offered. It is thought likely a market will develope locally for trading the warrants.

No Results Given.

As the report of developments at the Stirling mine, located 13 miles south of Sydney, Cape Breton, Nova Scotia, included in the annual report of Eastern Mining and Milling, was for the year ended Dec. 31, 1929, no information as to the early results of operations at the new concentrator was given. Full particulars will be available for the annual meeting of eastern mining on June 5, however. Central Patricia will also hold its annual meeting the same day.

The strength in Chemical Research, particularly noticeable to-day, is reported to the cleaning up operations in the market by a Montreal and Toronto group. No official information has been forthcoming since the annual meeting in Detroit. At that time shareholders were told that the 1930 outlook for earnings would justify higher prices for the stock, but the quotation has declined from $9 to current levels.

GRAF ON ITS WAY TOWARD HAVANA

Flight of 4,500 Lies Mainly Along North, South American Shore.

AT LAKEHURST SUNDAY.

PERNAMBUCO, Brazil, May 28.—(C.P.)—The Graf Zeppelin left for Havana at 11.13 a.m. to-day.

The Graf's start had been delayed several hours by rain, which made her too heavy to lift.

The present flight is a leg of approximately 4,500 miles, mostly along the north coast of South America.

This will be the most populous stretch of country over which the Graf has passed since bidding Spain good-bye.

The Graf is expected to include the West Indies in the present stage of the voyage.

Dr. Eckener expressed the hope of reaching Lakehurst, N.J., by Sunday night, and Friedrichshafen by June 9.

PLAN WORLD CRUISE

SHANGHAI, (U.P.)—A young British mercantile marine officer plans to start a world cruise soon in a Swatow built Chinese junk 41 feet long and of highly bizarre appearance, from an Occidental viewpoint. He is L. J. Stevenson, second mate of the Jardine Matheson coastal steamer Hang Sang. He expects to take two brother officers with him. Starting from some point in China, the craft will go to New Guinea, Australia, New Zealand, Hawaii, Panama and on to England.

SCOTS BAR BAGPIPE.

DUNOON Scotland. — Although the Argyllshire Education Authority considered lessons in playing the bagpipe a part of regular schooling the Scottish Education Department thought otherwise and refused to sanction bagpipe classes.

PROGRESS SLOW ON WALL STREET

Gains of Two Points and More Were Numerous for the Day.

NEW LOWS ARE SET.

NEW YORK, N.Y., May 28. (C.P.)—Speculation was mainly for the rise in to-day's stock market, but bears continued to search out air holes, and forward progress was slow and uneven. Large scale buying appeared in some of the utilities, but on the whole, the market remained a dull affair. Gains of 2 points or so were numerous, and a few shares displayed considerable buoyancy, but a handful nevertheless, recorded new lows for the year.

International Business Machines, Worthington, Norfolk and Western and Bullard gained 4 points or more, and issues selling up 2 to 3 included North American, American and Foreign power, American Power and Light, American Water Works, Corn Products, Eastman Kodak, Fox, International Harvester, Mouston Oil and Skelly. Standard of N.J. gained moderately in heavy buying. National and United Biscuits, Hershey Chocolate and Coca Cola A, reached new 1930 tops.

American Rolling Mill and Lambert, each dropped more than 5 points to new lows for the year. The management of the latter said business was improving and the dividend not endangered. St. Paul preferred and Pullman also reached new lows.

A tax on long skirts, graduated according to the length below the knee, has been proposed in England.

"Canadian-Born Children Should Ride in Canadian-Made Carriages," Says Boivin

OTTAWA, Ont., May 28 (Canadian Press). — The somewhat intense debate in the House of Commons last night had its anti-climax and one which sent a rather serious-minded membership into an uproar of laughter. For several hours the debate had raged around the iron and steel schedules of the customs tariff with certain elements of bitterness injected from time to time.

When the tumult had settled down finally, however, it was resurrected in another mood by a request of Pierre Boivin (L'b., Shefford) that the tariff reduction on baby carriages be not proceeded with.

"We want Canadian-born children to ride in Canadian-made baby carriages," declared Mr. Boivin amid great hilarity.

He insisted that the protection should not be decreased, since he had two baby-carriage factories in his constituency.

"Come over here," jeered the Conservatives. "You're on the wrong side."

Why open the door to the Americans, asked Mr. Boivin. Protection did not benefit the farmers. They did not buy baby-carriages, for there were no sidewalks in the country on which to wheel them.

In spite of Mr. Boivin's protest, the item carried.

Philippine Police Bested by Outlaws

MANILA, May 28 (Canadian Press). — The Philippine Constabulary to-day fired 300 shells from a mortar gun upon a Moro fort in Lanao Province, Island of Mindanao, without dislodging the outlaws who had defied the troops since May 7. At nightfall the constabulary retreated to Dansalan, fearing a night attack in the dense woods if they remained.

While bombarding the fort, the constabulary was subjected to a steady stream of fire from the Moros, who used rifles, shotguns, and pistols.

Four constables were killed and ten wounded.

YOUR INVESTMENTS

by R. M. DIXON, B.A. District Representative of BICKLE, CLARKE & CO., LTD. 330 Bay Street, Toronto INVESTMENT SECURITIES

ARTICLE XXXIII.

Q.—What are the best points in favor of corporation bonds as against real estate first mortgage bonds?

A.—Although most of the disadvantages of private mortgages are eliminated from real estate first mortgage bonds, yet they have a few disadvantages which corporation bonds do not possess.

The interest rate on corporation bonds may not be greater than on the real estate mortgage bonds, but there is a much greater chance of appreciation. If a company prospers the price of its bonds will advance (other things being equal). It is true that higher interest rates have a depressing effect upon such issues, but under ordinary conditions a corporation bond of a good company has a real chance to appreciate in value. Many investors have greatly enhanced their principal by investing in bonds of growing corporations. The real estate mortgage bond holder has nothing to look forward to in the nature of enhancement of principal. The security of the issue may increase, but regardless of how the property increases in value, the value of the bond will not increase. On the other hand, a corporation bond, if purchased during a period of improvement in the business cycle, should have a real chance to appreciate in value, but a real estate bond will likely remain at the same price.

Real estate mortgage bonds do not possess the same market ability as do corporation bonds. Many corporation bonds are listed, and if so it is easier to have a loan advanced against them, because a real estate mortgage bond may be quite unknown in the vicinity of the investor.

The real estate mortgage bonds are usually of a short duration, and there is a certain amount of trouble involved for the investor in re-investing his principal from time to time. But what is still more important is the fact that he may probably be forced to re-invest at unfavorable times, and to accept a lower interest rate.

When the public invest in corporation bonds they are helping the company in particular and the country in general. It is only by issues such as these that a country is able to make the most of her natural resources, to grow, to expand, and to develop for the benefit of all.

GOLDS PROVIDE CURB INTEREST

Base Metal Stocks Turn Irregularly Higher While Oils Maintain Pace.

SMALL LOSSES AT NOON.

TORONTO, Ont., May 28. (C.P.)—Golds were particularly strong as a group on the mining market to-day, and continued activity gave the board an interesting appearance throughout the whole early period. Base Metal stocks were irregularly higher, but only a few of the oils maintained the pace set recently, the class displaying a slight predominance of small loses at noon.

Vipond was an early feature, showing a new gain over last nights close of 13 at 1.33 at mid-day. Howey gained 6 to 1.03, Lake Shore 20 to $22.60, Teck Hughes 10 to $6.85 and Sylvanite a couple to 52. Granada was the softest spot in the group, easing 10 to $1.65.

Lindsleys, which have been strong of late, faltered some to-day, Sudbury Basin dropping a couple to $2.90, Ventures 5 to $1.80 while Falconbridge remained unchanged and Sherritt Gordon made the only gain at $2.

COLLEGE BURNS FIVE BOYS HURT

Two Hundred Companions Flee in Pyjamas From Lacombe School.

SAVE GIRLS' DORMITORY.

LACOMBE, Alta., May 28 (C.P.).—Two hundred boys in night gowns and pyjamas escaped from the Canadian Junior College here early to-day as the building flamed up suddenly in a blaze that broke out two hours before dawn. Five youths, suffering from burns, were taken to Lacombe Hospital. Damage in the conflagration was estimated at $100,000.

The main building and the boys' dormitory of the college, only adventist institution of the kind in Western Canada, were destroyed. Efforts of fire-fighters prevented the flames from reaching the girls' dormitory, last remaining building on the site. The structures were erected some 20 years ago.

Those who were injured were Victor Studley, Robert Steinke, Halgar Hoggfist, Folke Hoggfist and Walter Striefling. None was so seriously hurt or burned that recovery was deemed improbable. The cause for the outbreak has not been established.

Chicago Grain Registers Early Session Advances

CHICAGO, Ills., May 28. (C.P.)—Wheat scored material price gains early to-day, helped by upturns in quotations at Liverpool and by less favorable crop advices from Europe. Both France and Italy reported crop deterioration, with probably yields only average or under. Opening ⅜-¾ higher, Chicago wheat afterward fluctuated somewhat and then rose higher than before. Corn was unsettled, starting ¼-⅝ up, and then tumbling, but subsequently rallying quickly. Oats were firm. Provisions tended to advance.

Rt. Hon. Geo. Lansbury and Twin Grandsons.

Rt. Hon. George Lansbury, first commissioner of works in the MacDonald ministry, has been a grandfather many times over but never has been so happy as over the arrival of these twin grandsons Lansbury, who has been described as the best-loved M.P. at Westminster, has been prominent in the Socialist movement for two score years. While he is one of the most kindly of radicals, he is adamant when a principle is at stake, as he proved when he went to jail for three months as a sequel to his support of the women's suffrage movement. As one-time mayor of Poplar and as editor and later manager of the Daily Herald, he has been much in the public eye. Recently he advocated a policy of "colonizing Britain" and cultivating her undeveloped arable land instead of training Britons as overseas emigrants.

FINANCIAL NEWS AND BRIEFS

A SPECIAL SERVICE TO THE EXAMINER

Goodyear Plant Opening.

Goodyear is planning a big day for the formal opening of the extension to the plant of the Goodyear Cotton Company at St. Hyacinthe, Que., on June 5. A special train will be provided to carry the guests, including representatives of the cotton and rubber trades of Canada from Montreal to St. Hyacinthe and the opening is to be marked by appropriate ceremonies. The new extension will double the plant capacity and even though operated to capacity will fall short of meeting the requirements of the parent company, the Goodyear Tire and Rubber Company of Canada, Limited.

As a result of the phenomenal growth in sales of the rubber concern and the desire of the management for a uniformly high grade of cotton, Goodyear Tire and Rubber acquired the plant and assets of the Canadian, Manhasset Cotton Co., in 1926. The mill, as taken over, was of solid construction and modern weaving equipment, comprising 15,500 spindles. Capacity has since been increased to 46,000 spindles or practically three times the original capacity.

Canadian Oil Merger.

Some interesting gossip is to be heard on the street of negotiations for the consolidation of a number of Canadian oil companies. The names of at least five concerns are mentioned in this connection with negotiations said to be well underway for a merger of Supertest Petroleum and McColl Frontenac.

It is said the location of the various service station and distributing agencies of the two would make for an ideal company with very little over lapping. Other negotiations have to do with a number of the smaller oil companies that are considering banding themselves into one large chain the would place them in a much more favorable position to compete with other distributors in the Dominion.

Alterations in By-laws.

A special general meeting of the Toronto Stock Exchange was held Tuesday at which minor alterations were made in some of the by-laws for the further protection of the trading public. The self imposed audit enforced by the directors of the Toronto Exchange proved its value in the recent crisis, firms were required to maintain a good position and a situation that might have developed into a sequence of failures, with great loss to investors, was carried off without failures. The management committee will meet to-day to take action on the petition signed by the members for Saturday closing this week and as most appear to be in favor of the holiday, this is likely the market will close Saturday as well as Tuesday, the Kings birthday. Wall street will be closed Friday and Saturday, but the Canadian markets will remain open Friday.

Speaking Of SPORT

By Frank Getty

A Horse! A Horse!

Gallant Fox, winner of the Preakness and the Kentucky Derby, not to mention the Wood Memorial and more than $112,000 already this year, soon will meet the real test of three-year-old thoroughbred greatness in the classic Belmont Stakes at a mile and a half.

Here's a tip for you that Earl Sande gets the big bay picture horse home in front at Belmont Park next week. Down in Louisville, "The Fox" was full of run after the Derby test over a trying track. This son of Sir Gallahad III-Marguerite is always full of run, when there's anything in sight to beat.

If Gallant Fox has a weakness, it is temperament. He doesn't see why he should strain himself when there's nothing around against which to try his wonderful speed. His ears go up and he stars to gallop. But Earl Sande had the remedy for that at Churchill Downs, and he'll have it at Belmont. A few gentle taps with the whip and the Woodward colt levels out again.

And a Handsome One, Too.

There never has been a handsomer sight than "The Fox" when they were parading to the post for the Kentucky Derby. He just wanted to get going, and that was all there was to it. But he wasn't nervous or fidgetty or jump. He didn't cause any trouble to the others in line. He would put down his head and stretch out that beautiful long bay neck of his and take a few trotting steps forward, as though to say, "Come on Earl, boy, let's get going."

At the post, the bay is a statue. He is all eagerness for the race, but he controls himself. He is not a fast breaker, and may have to look ahead for Whichone and some of his rivals at Belmont Park. But once he gets into that ground-eating stride of his, with Sande crooning in his ear, he goes by them all.

The Woodward colt has not been tried against Whichone this year, nor against Flying Heels and Boojum, but he has spread-eagled the others who have met him at Jamaica, Pimlico and Louisville.

Respect Whichone.

Whichone is respected by Sande and by "Sunny" Jim Fitzsimmons, trainer of Gallant Fox, but they have no reason to be afraid that their horse will not deliver. "The Fox" has tremendous lung capacity and this will stand him in good stead for the longer test in the Belmont Stakes, a race which is regarded by turf experts as the most important of the year for three-year-olds.

Contrary to popular opinion, Gallant Fox was ridden out to beat Crack Brigade in the Preakness on May 9. Earl Sande siad so himself when I expressed the opinion that the cold hadn't been thoroughly tried yet.

"I had to ride him out at Pimlico." Sande admitted. "But he was the better horse," he added, confidently.

And "The Fox" is likely to prove the best horse of all within the next fortnight.

FEW HOURS LEFT TO END CANVASS

(Continued from page 1.)

every citizen and every subscription, no matter how small, is needed, he said. He announced the removal of the card restriction and the men are now free to canvass throughout the city.

Totals To Date

Division totals to-day and to date were as follows:—Division A, Colonel W. R. Breyfogle, $1,043, $14,777; Division B, Colonel J. R. Marshall, $649, $10,146; Division C, Colonel R. Abbott, $643, $11,670; Division D, Colonel R. M. Glover, $199, $7,662; Division E, Major C. S. Cummer, $667, $7,509.

Team totals to-day and to date were as follows:—G. A. Gillespie, $148, $2,723; G. S. Matthews, $30, $2,562; J. K. Hughes, $54; $1,830; T. H. Gillespie, $95, $1,710; C. D. Carlisle, $816, $2,932; Dr. J. J. Craig, $179, $1,889; F. Stinson, $190, $2,151; Dr. G. R. Scott, (no report to-day) $1,103; R. T. E. Hicks-Lyne, $126, $3,133; R. L. Dobbin, $154, $1,900; C. H. Rogers, $130, $2,224; Art. McLeish, $147, $3,934.50; Jas. Matthews, $30, $1,017.10, Fred Hills, $135, $1,524; J. W. Fraser, $192, $2,971; C. Lacheur, $2, $1,036; H. Tudhope, $14, $1,693; W. P. Butcher, $50, $1,177; A. Elliott, $36, $1,808; J. Wearing, $95, $1,348; Jas. Juby, $135, $1,281; J. L. Gillespie, $160, $2,009; C. Cumming, $228, $1,338; C. M. Rishor, $160, $1,232; S. J. Black, $84, $1,349; C. H. Cutmore, $50, $1,306; Friday Night Supper Club, $320, $1,560.

To-day more of the energetic workers in the "Y" building fund campaign were decorated with stars, the gold stars going to those having raised $300 or more and the red for those having $100 or more.

Presented with gold stars were: J. S. Boyd, F. G. Stinson, Geo. Robertson, O. A. DeGraw, Dr. G. R. Scott, H. C. Sootheran, Jas. Matthews, W. D. Campbell, Tom Dutton, Bill Butcher, H. Huffman, L. Killaly, H. McLeod, R. Allen, G. Eastwood, T. Hall. Decorated with the red star were: Ed. Manning, I. P. McNabb, R. C. French, J. C. McClenaghan, M. R. Sloan, L. M. Brooks, W. Fitzgerald, J. Pilling, J. E. Patte and E. W. Jones.

FRASERVILLE

Miss Phyllis Warr of Campbellcroft spent the week end the guest of Miss Roberta Wood, Fraserville.

Mrs. W. A. Pue, Fraserville, spent the past week the guest of her niece, Mrs. B. Hawkins, Port Hope.

Miss Olive Carl, nurse-in-training in Nicholls Hospital, Peterborough, visited her parents, Mr. and Mrs. J. A. Carl on Thursday of last week.

Miss Mildred Moncrief spent the week end with friends at Ebenezer.

Colonel Odell paid a visit to Cairo School S.S. No. 9, last week.

Mr. Earl Carl of the Bell Telephone Co., North Bay, spent the week end the guest of his parents, Mr. and Mrs. J. A. Carl.

Mr. H. Finlay, Kansas City, U.S.A., is visiting friends in the vicinity.

Mrs. Ephriam White, Mr. and Mrs. John White and daughter, Bernice, of Ebenezer, were guests of Mr. and Mrs. Richard Moncrief, on Sunday.

The C.G.I.T. baseball team motored to Omemee on May 24, and took part in the field day. They are to be congratulated on the fine game they played. The score was 11 to 8 in favor of the Fraserville girls. They won a fine baseball, as the prize offered for the winning team.

Miss Mary Lackey, R.N., of Peterborough, was the guest of her parents, Mr. and Mrs. James Lackey, on Sunday.

Mr. Donald Bothwell of Lakefield visited his parents, Mr. and Mrs. J. Bothwell, Fraserville.

Mr. and Mrs. Ed. Delahaye of Windsor was the guest of the former's parents, Mr. and Mrs. Robert Delahaye.

The Ladies' Aid of Fraserville United church have decided to hold their annual strawberry festival on Thursday, June 26.

Mr. and Mrs. Walter Moncrief, Miss Mildred Moncrief, Miss Ida Ward and Mr. Victor Colon attended the "shower" given Miss Maurietta Roseborough, Peterborough, on Tuesday evening of last week.

Among those from Fraserville that motored to Omemee on the 24th of May and attended the sports there were: Mr. and Mrs. W. A. Wood, Mrs. W. A. Pue, Misses Effie Perrin, Mary Wood, Phyllis Warr, Roberta Wood, Mildred Moncrief Roberta Holden, Pearl Carl Ruby Cunningham, Evelyn McElroy, Mary Atchison, Alita Moore, Eleanor Pue, Messrs. Rev. E. F. Swayne, J. O. Pue, John Moore, Austin Trotter, Roy Wicker, Saskatchewan, Talbert Trotter, Clifton Carl and Gordon Henry.

ECCLESIASTICAL ARCHITECTURE IS ABLY DESCRIBED

Rev. G. W. Tebbs Gives Interesting Talk in St. John's Parish Hall.

ENGLISH GARDENS.

Colored Slides of Peterborough, England, Hold Special Interest For Audience.

Sparkling wit and humour, interspersed the novel and interesting lecture on "England and English Gardens," delivered in St. John's Parish Hall, last evening by Rev. G. W. Tebbs, rector of Burlington.

Rev. Dr. R. C. Blagrave occupied the chair and introduced the lecturer, who described himself as an Irishman born in England. Rev. Mr. Tebbs was in England last year for a period of two or three months, and while there he took a number of photographs of English gardens, and some of the fine specimens of ecclesiastical architecture and interior church designs, also Saxon and pre-Norman architecture; from these pictures he prepared a fine collection of beautifully colored slides, which he showed to his audience here.

In addition to being quite an artist the lecturer is also a keen horticulturist, and has lectured before many horticultural societies throughout Ontario.

Slides of Peterborough, England, held special interest for the audience of this, the sister city. The lecturer claimed Peterborough as his native place, and said that he was a chorister in the Cathedral there, for a number of years. He also showed slides of Norwich and London and of his own garden at Burlington.

During an intermission, Herb Rush sang "Land of Hope and Glory," accompanied by Frederick G. Mann, L. Mus.

Harold Lang operated the lantern. At the conclusion of the lecture the speaker was tendered a hearty vote of thanks by the chairman.

ENGLISH HALL IS CHARGED BY REDS

Hundred Policemen Met 3,000 in Mob Trying to Free Prisoners.

NINE INJURED.

BRADFORD, England, May 28 (C. P. Cable).—A serious riot whose description sounds like a page from the Indian disturbances broke out here last night when a crowd of 3,000 rushed the town hall, attempting to rescue seven persons arrested in earlier rioting.

With cheers and boos and cries of "Murder the police," the mob met a hundred constables. The police used their batons freely and made many arrests. Eight rioters and one constable were injured.

The charge on the town hall started from a Communist meeting where a man, speaking in broken accents, said his wife was among seven persons arrested earlier for demonstraitons outside a mill where wool combers were working in defiance of the woollen and textile strike.

"My children are crying for their mother," exclaimed the speaker. This set the crowd off with a rush.

The city was quiet to-day.

Cricket

LONDON, May 28 (C.P. Cable).—Big scoring marked the opening stage of the cricket match between the Australians and Oxford University at Oxford to-day. Batting first at the tea interval Australia had compiled 257 runs for two wickets. W. H. Ponsford made another century, while S. McCabe scored 91. Playing for Kent against Derbyshire, A. M. Freeman had fine success with the ball, taking nine wickets for 50 runs. Tea time scores in matches were:

Middlesex versus Hampshire, at Lord's: Middlesex, 236 (Hendren 122, Kennedy five wickets for 61 runs).

Gloucestershire versus Surrey, at the Kennington Oval: Gloucester, 150 (Dipper 61; Gover, four wickets for 46 runs).

Derbyshire versus Kent, at Kilkeston: Derby, 136 (Storer, 57); Kent, 60 runs for six wickets.

Nottinghamshire versus Glamorganshire, at Nottingham: Glamorgan, 231 (Hills, 74).

Yorkshire versus Essex, at Dewsbury: Yorkshire, 276 for two wickets (Sutcliffe 76, Holmes 62, Leyland 71 not out).

Lancashire versus Leicestershire, at Nelson: Lancashire, 176 for seven wickets.

Worcestershire versus Northamptonshire, at Worcester: Northants, 213 for eight wickets (Hawtin 67).

Cambridge University versus Sussex at Cambridge: Sussex, 234 for seven wickets (Collins, 84 not out).

BEGINNING OF RECORD

BUTTE, Mont., (U.P.).—A grandfather 13 times over although still in his "early forties," ex-Mayor Tom Stodden anticipate eventual fame before he goes to his just reward, as the patriarch of a populous tribe of little Stoddens. The former city official is the father of nine children, all of whom are married.

Come Early! Come Often!

THE CANADIAN DEPARTMENT STORES LIMITED

TELEPHONE 3000 — Leadership Won and Held by Right Goods, Right Prices, Right Methods and Reliability — GEORGE ST., PETERBOROUGH

Every Green Ticket Means a Saving!

Great Three Days' Drive - Thursday, Friday and Saturday

Men's Broadcloth Pyjamas, Suit 1.59

Reg. Values to $3

Such well-known makes as Tooke, Forsyth and McGregory, in a fine quality broadcloth, plain shades or neat stripes. Kite front and shawl collar styles. High-grade merchandise selling at a ridiculously low price. All sizes. Three-Day Drive, suit 1.59

—Main Floor, Men's Shop

DURING the next Three Days you will find the two stores a logical shopping centre for your summer needs. Every department has been authorized to make this the biggest event in these stores. Special items of interest both for the city and country buyers. Big stocks, high-grade up-to-the-minute merchandise, courteous service and reduced prices will make purchasing on Thursday, Friday and Saturday a pleasure. Read over the following page; you will find numerous lines that we do not want to carry over to next season, at greatly reduced prices, Specials brought in for the occasion, and a host of incomplete seasonable lines at a saving. Be here at 9 o'clock sharp on Thursday morning. See windows on Wednesday.

Midsummer Dresses, Each 4.95

Popularly Priced

Be sure and come early for best selection of these smart French Rayon Crepe Frocks in shades of maize, orchid, Nile and white. Smartly fashioned in sleeveless style. Sizes 14 to 44. Come early for best selection. Three-Day Drive, each 4.95

—Third Floor, C.D.S.

Extraordinary Hose Value!

89c — **600 Pairs Full Fashioned Thread Silk "Substandards"** — **89c**

Buy your season's supply of these wonderful quality Thread Silk Stockings. Come in a wide range of beautiful shades and in sizes 8½ to 10. Three-Day Drive, per pair .....

—Main Floor, C.D.S.

Outstanding Lingerie Value!

79c — **Buy and Save—Special!** — **79c**

A selection of extra good quality Rayon Silk Lingerie. No seconds—all high-grade garments. In the lot are the following: Bloomers, Vests, Teddies, Gowns, Slips, Petti-knickers and Brassiere Sets. All new shades and all sizes. Three-Day Drive, per garment .....

—Second Floor, C.D.S.

Men! Three-Day Suit Value

Men's Suits *With Two Pairs Trousers*

Reg. 24.50

19.75

Don't miss an offer such as this on high-grade All-Wool Worsted Suits in single and double-breasted models for the younger man. Finely tailored and extremely smart in cut. Included in the lot are plain grey worsteds for the more conservatively dressed man. An extraordinary offering at this time of year. Three-Day Drive, Suit 19.75

Special in the Boys' Dept.

Khaki Longs $1

Every boy wants a pair of these Longs for the hot days. Sturdy Khaki Drill Trousers, well made, with all seams doubly sewn. Finished with cuff bottom, 4 pockets and belt loops. Sizes 26 to 32. Three-Day Drive, pair $1

Extraordinary Value!

Balbriggan Combinations for Boys 49c

A special like this requires early shopping. Summer weight Balbriggan Combinations in short sleeve and knee length style. Come early and buy several suits. Sizes 24 to 32. Three-Day Drive, suit 49c

—Men's Shop, C.D.S., Hfgs. Bldg.

Underwear Special

Men's Balbriggan Combinations at 1.35

Light, cool Underwear for men. The well-known Penman make, natural shade Balbriggan Combinations in closed crotch style, short sleeve and ankle length. Sizes 34 to 44. Special value. Three-Day Drive, garment 1.35

Early Special!

Men's Rayon Socks, pr. 29c

Reg. 35c and 50c

Now is the time to lay in a supply for future use. Fancy checked and striped patterns in many good colorings and plain shades. Spliced toe and heel. Sizes 10½ to 11½. Three-Day Drive, pair 29c

Outstanding Special!

Merino Work Socks, pr. 20c

Reg. 29c

Well-known line of Work Socks in natural shade, with reinforced toes and heel. Ideal for the out-of-doors' workman and the farmer. Extra special value. Three-Day Drive, pair 20c

A Seasonable Special!

Mens' Outing Trousers Special at 3.25

Neatly tailored Grey Flannel Outing Trousers, finished with five pockets, belt loops and cuff bottom. Every man will want a pair for sports wear or leisure hours at this low price. Sizes 29 to 42. Three-Day Drive, pair 3.25

—Main Floor, Men's Shop

Extraordinary Dress Value!

Silk Frocks *For Women and Misses*

10.95

One of the most outstanding value in seasonable values are these smart Silk Dresses, higher grades, in the darker shades of black, navy, wine and blue, and in dainty print designs. Styled in the newest fashions. Sizes 16 to 44 in the lot. Be sure and shop early. Three-Day Drive, each 10.95

Summer Sweater Coats 2.98

Remarkable Value!

Fashioned in the cardigan style. Ideal for the cool evening wear. Smart shades of sand, powder, green, navy and black. Sizes 36 to 44. Shop early. Three-Day Drive, each, 2.98

Get in the Swim

Bathing Suits 1.69

All-Wool Bathing Suits for girls in the one-piece effect, with skirt. Colors are red, green, powder, navy and black. Sizes 8 to 14 years. Three-Day Drive, each 1.69

—Third Floor, C.D.S.

High-Grade Shoes for Any Occasion

2.19

500 pairs of Women's and Misses' Shoes, made of fine kid and patents. The styles and cuts are the newest. Straps, Ties, Oxfords and Pumps. Colors include the ever-popular black and brown, as well as lighter shades for Summer wear. Some have built-in arch support. Specially priced, and the values are surprisingly low. Sizes in the lot, 3 to 8. Three-Day Drive.

—Main Floor, C.D.S.

Tailored Pyjama Ensemble Per Set of 3 Pieces 3.19

Extraordinary value! Just a limited quantity of sets, consisting of Coolie Coats and Pyjamas. These are made of the finest grade rayon yarns, smartly tailored, in plain shades, and also a few combinations. Shades of blue, Nile and cerise. Sizes small, medium and large. Thursday, Friday and Saturday, per set 3.19

—2nd Floor, C.D.S.

1000 Pieces Rayon Lingerie

An assortment of extra fine, high-grade Lingerie, classed in three sections. Great savings. All first quality. Buy your season's supply.

Group No. 1—Pyjamas, Bloomers, Vests, Gowns, Slips, Petti-knickers, Step-ins, Bloomer and Brassiere Sets. All sizes and colors. Sale price, per garment or set .....

98c

Group No. 2—Gowns, Coolie Coats, Pyjamas, Teddies, Combinations, Slips, Bloomers and Vests. All sizes and colors. Sale price, per garment .....

1.29

Group No. 3—Brassiere Sets, Coolie Coats, Pyjamas, Gowns, Combinations and Slips. All sizes and colors. Sale price, per garment **1.49**

—2nd Floor, C.D.S.

Broadcloth Slips 69c

Reg. $1

Fine even quality Broadcloth Slips, well made, with opera top or shaped shoulders. Suitable for wearing under sheer frocks. Small, medium and large sizes. Three-Day Drive, each, 69c

—2nd Floor, C.D.S.

36 Only

Extra Large Nightgowns $1

Well made, with long sleeves and yoke neck, from splendid quality white flannelette. Be sure and come early. Clearing at this low price, buy two. Three-Day Drive, each $1

—2nd Floor, C.D.S.

Specially Priced for This Event

500 Men's High-Grade Shirts

Each **89c** — — Each **89c**

Sherwood Shirts and included in the lot are Tooke, Lang and Arrow makes. These come in all the newest fabrics. Styled with collar attached and separate collar to match. All good roomy cut Shirts, smartly tailored. Choice of plain shades and striped designs. Sizes 14 to 17 in the lot. Three-Day Drive, each, 89c

—Main Floor, Men's Shop

Misses' and Children's Summer Hats, Each 98c

A large assortment of fine straw and crochet hair braid straws. Close-fitting and brimmed models, in a fine selection of light and dark shades. Good head sizes. Regularly 1.98. Three-Day Drive 98c

—3rd Floor, C.D.S.

Boys' Sturdy Overalls 85c

Guaranteed khaki material, made to stand a lot of hard wear and tear. The popular bib and brace style, trimmed with red. Sizes 3 to 8 years. Note the low price. Shop early. Three-Day Drive, suit 85c

—Main Floor Men's Shop

Crepe and Silk Dresses, Each 3.98

Regularly 6.95

A wonderful opportunity to buy more than one Frock at a great saving. Made of lovely quality crepes and silk. Good shades of navy, green, brown, red, sand and black. Exceptional value. Sizes 14 to 44. Three-Day Drive, each 3.98

Outstanding Coat Value - 9.95

Regularly 16.50

Come sharp at 9 o'clock for best choice of a smart Tweed Coat. Light and dark shades, in this season's styles. A lot that comprises a broken line of higher priced Coats in broken sizes of 14 to 44 in the lot. Three-Day Drive, each 9.95

Buy Housedresses on Thursday

You'll Need a Supply of Crisp, New House Frocks for Summer Buy Several and Save

Printed Housefrocks $1

In an assortment of smart patterns and colorings. Smartly trimmed with white. Sizes in the lot, 34 to 44. Come early for best selection. Three-Day Drive, each .....

Cotton Print Porch Frocks

Exceptional Value!

Each 79c

Cool Print Frocks in sleeve and sleeveless styles, with crisp organdy trimmings. A big assortment of colors and patterns. Some cotton dimities in the lot. Styled with flared skirt and belted waistline. Sizes 16 to 44 in the lot. Special Three-Day Drive, each 79c

—Third Floor, C.D.S.

Girls' Smart Dresses Each 79c

An assortment of Printed Cotton Frocks with pleated skirts, some with neat jacket effects and white vestee; also featuring neat motif embroidered design on vest. Sizes 6 to 14. Three-Day Drive, each 79c

—Third Floor, C.D.S.

THE CANADIAN DEPARTMENT STORES LIMITED

Early Special
Stove Brushes, stiff bristles—Three-Day Drive, each 10c
—Basement, C.D.S.

THE CANADIAN DEPARTMENT STORES LIMITED

TELEPHONE 3000

Shop with Confidence—"Goods Satisfactory or Money Refunded"

GEORGE ST., PETERBOROUGH

Early Special
5-String Corn Brooms Three-Day Drive, 39c
—Basement, C.D.S.

Extraordinary Outstanding Values for Three Days' Drive

Bath Towels, Each 10c

Early Morning Special!

No phone orders. 6 to each customer. Colors are green or blue and size 15 x 36 inches. Come early. Three-Day Drive, each 10c
—2nd Floor, C.D.S.

Remarkable Values in Wash Goods, Yd. 79c

200 Yds., Printed Rayon Silks, Yard Wide 79c

One of the most outstanding values in Wash Goods this season. An entirely new shipment of new designs and colorings. Light and dark grounds. Small, medium and large patterns. See windows and be here sharp at 9 o'clock. Three Days' Drive, per yard ....
—Second Floor, C.D.S.

Laundry Bags, Each 25c

Come sharp at 9 o'clock. These are made of oyster shade linen with striped centre, showing the word "Laundry" typed in several colors. Three Days' Drive, each 25c
—Main Floor, C.D.S.

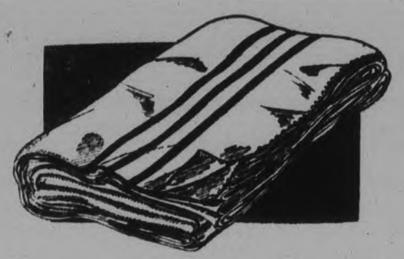

Scotch Wool Blankets Special, per Pair 6.95

Just a limited quantity for early shoppers. All white with blue or pink borders. Scoured and thoroughly shrunk. Whipped singly. Weight about 7 to 8 lbs. Be sure and be a fortunate buyer tomorrow. All are full double-bed size. Three Days' drive, pair, 6.95

Grey Flannelette Blankets, Pair 1.59

Size 64 x 80 Inches

Doubly whipped Flannelette Blankets for the home or cottage. Colored striped borders in shades of blue and pink. At this low price you will want several pairs. Extra special. Three-Day Drive, pair 1.59
—2nd Floor, C.D.S.

All Linen Lunch Sets per Set 98c

Cloth and 6 Napkins

Very useful for the cottage or breakfast-room. A 45-inch Oyster Liner. Cloth with 6 Napkins to match. Cream centre with colorful stripe border. Three Days' Drive, per set 98c
—Second Floor, C.D.S.

Linen Damask Serviettes Each 29c

Outstanding Special!

Beautiful quality Napkins that will match any colored border cloth. Hemstitched and in colors of blue, rose, green and gold. Size 16 x 16 inches. Three Days' Drive, each 29c
—2nd Floor, C.D.S.

Assorted Rubber Aprons 29c

Smartly styled Aprons in tea and coverall styles. A choice assortment of shades and trimmings. Clearing our entire stock at this specially low price. Buy several for the home and cottage. Regularly 49c to 75c. Three-Day Sale, each 29c
—Main Floor, C.D.S.

Chamois Suede Gloves 25c

Regularly 59c Pair

As an early special, be sure and come at 9 o'clock. In the lot are pull-on and fancy cuff styles, in many colors. Sizes in the lot, 6½ to 8. Three-Day Drive, pair ..25c
—Main Floor, C.D.S.

Silk and Back-Fastening Brassieres 79c

Regularly 98c

In a variety of materials. Deep style in either back or side fastening. Exceptionally good value for the early shopper. Sizes 34 to 50. Three Day Drive, each 79c

Back-Lacing Corsets 2.49

Perfection back-lacing Corsets of sturdy pink coutil. Inner belt to give abdominal support. Low elastic top and six hose supporters. A well-made garment that will give excellent wear. Sizes 26 to 36. Three Day Drive 2.49
—2nd Floor, C.D.S.

Big Clearance of Odd Lines of Hosiery for Women and Children, Special Pair 25c

25c

A group of Women's Fibre and Thread Silk Hosiery in a good range of seasonable shades, in sizes 8½ to 10. Formerly selling from 39c to 69c. Also a line of Children's Socks of all-wool, wool and silk, and silk and lisle, in a complete range of sizes from 5½ to 10, but not in all shades. Three-Day Drive, pair .....
—Main Floor, C.D.S.

All Linen Tablecloths 1.19

54 x 54 inches

Splendid quality linen. Suitable for breakfast cloth. Ideal for cottage or home use. Effective check pattern with floral and key design border. Three Days' Drive 1.19
—Second Floor, C.D.S.

Linen Hand Towels 33c

Buy Many and Save

Strong, durable and absorbent Towels, hemstitched and with fast-color borders. Two qualities and two sizes, 17 x 30 and 18 x 36 inches. Three Days' Drive, each 33c
—2nd Floor, C.D.S.

200 Pieces Silverware, Ea. $1

For wedding gifts, showers, prizes, etc., see this big assortment, which includes Cake Plates, Bon-Bon Dishes, Vases, Candlesticks, Teapot Stands, Marmalade Jars, Honey Jars, Mayonnaise, Sugar Shakers, Baby Cups, Butter Spreaders, Egg Cups, etc. Three-Day Drive, each $1
—Main Floor, C.D.S

Popular Price Flatware 2 for 25c

Choice of Knives, Forks, Teaspoons, Dessert Spoons, Sugar Spoons. Come early for best selection. Three Days' Drive .....2 for 25c
—Main Floor, C.D.S

Colored Enamelware for 59c

Regularly 1.19 — Extraordinary Savings

No Phone Orders—No C.O.D.'s

An opportune offering at a time when you are re-stocking for the camp or cottage. Yellow and Green Saucepans, Stew Pots, Potato Pots, Double Boilers—all with covers—and good size Water Pails. These pieces are slightly imperfect, but in no way to harm food or wear. Shop early—the quantity is small. Three-Day Drive 59c

Sanette Waste Cans 1.25

Reg. 1.49

Sanitary kitchen waste receptacle in white or yellow enamel finish. Galvanized inside lining that may be removed. Very handy with foot lever. Three-Day Drive, each 1.25
—Basement, C.D.S

Early Rush Special

Garbage Cans Each $1

Galvanized tin Garbage Pail, with tight-fitting lid. Generous size, with overhead handle. Keep your city clean. Special, each $1

97-Piece Old English Staffordshire Dinner Service, reg. 31.25, for 18.95

Just imagine, an imported Dinner Set at such a ridiculously low price! The pieces are octagon shape with white ground and clean-cut all-over pattern in colorful combinations of rose, mauve and yellow. Each piece stamped. Don't pass this special offer. Ideal for wedding gift or personal use. Three-Day Drive, set 18.95
—Basement C.D.S.

Noteworthy Values in 400 Pieces of Fine Rayon Lingerie

Set or Garment $1

Included are Pyjama Sets, Brassiere and Bloomer Sets, Gowns, Teddies, Combinations, Vests, Pettiknickers, Bloomers and Slips with opera or shaped top.

This is a feature item for the special event. High-grade Lingerie of fine rayon silk in a host of beautiful pastel shades. Choice of lace trimmed or plain tailored styles. Stock up at this low price. Three-Day Drive, set or garment $1
—5c to $1 Section

9 o'Clock Rush Special!

Women's and Girls' Apparel 39c

Reg. Values $1

A group of specials consisting of odds and ends, broken and incomplete lines. Some slightly soiled. You will find Girls' Silk and Wool Sweaters, Skirts, Pyjama Sets for women and girls, Hoover Dresses, white and colored, and Women's Woollen Bloomers in odd lines and sizes. Note the selection—the price—then shop at 9 o'clock. Three-Day Drive, each or set 39c

Special for the Motorist

Auto Sponges at Half-Price - 25c to 50c

Reg. 50c to $1

Fine quality Sponges for cleaning up the car and washing it. Assorted sizes. All selling at half their regular price. Take advantage of this special offer. Three-Day Drive .....25c to 50c

Earthenware Tea Pots, 79c

Reg. 95c

Attractive Tea Pots in many shapes and fancy decorative trims. Various sizes from 4 to 6 cups capacity. Ideal for gift or the home. Special value on an everyday item. Three-Day Drive, each 79c
—5c to $1 Section

Seasonable Offering of Porch and Housedresses, Each $1

An exceptionally fine showing of new styled House Dresses of printed materials in many new outstanding and interesting patterns. They feature flared or pleated skirt, short sleeves, sleeveless, gathers and bolero style in two-piece effect. Complete range of sizes from 34 to 44; also outsizes. Remarkable value. Three-Day Drive, each .....
—5c to $1 Section

All-Wool Sweaters 69c

Special Value!

50 only plain shade Sweaters with contrasting color trim on cuff, neck and waist. Shades of blue, navy, sand and green. Pullover style with V neck. Sizes 32 to 36. Three-Day Drive, each 69c
—Second Floor, C.D.S.

Boys' Wash Suits 79c

Well made little Suits with plain shade chambray pants that button to a printed percale top. Buttons down front and at waist. Tailored collar. Sizes 2 to 6 years. Three-Day Drive, each 79c
—2nd Floor, C.D.S.

Children's Coveralls 79c

Regularly 98c

Navy or Khaki Drill Coveralls, well made and will stand a lot of hard wear. Neatly trimmed with red tie and binding. Ideal holiday outfits. Sizes 2 to 6 years. Three-Day Drive 79c
—2nd Floor, C.D.S.

Summer Dresses 79c

Youthful style Dresses in new patterned prints and ginghams. Short sleeves and come in all the most seasonable shades and designs. Special item for the girl 2 to 6 years. Three-Day Drive 79c
—2nd Floor, C.D.S.

Simply Designed 9-Piece Dining Room Suite

Moderately Priced

$89

Walnut finished Suite, consisting of a 6-foot Extension Table, large panel door China Cabinet with drawer, Buffet with deep roomy dish cupboards, lined cutlery drawer and linen drawer, and 5 Chairs and one Arm Chair, all with solid leather slip seats. A Suite that will give years of satisfactory wear. Three-Day Drive, Suite complete $89
—3rd Floor, C.D.S., Hfgs. Bldg.

Unfinished Bedroom Boxes, Each 3.95

A Feature Item

Strongly constructed Bedroom Boxes in natural wood finish, ready to be covered with cretonne or painted to harmonize with your boudoir. The quantity is limited to 6, so shop early. Room size, 18 x 18 x 38 inches. Three-Day Drive, each 3.95
—3rd Floor, C.D.S., Hfgs. Bldg.

Electrical Fixtures HALF-PRICE 2.63 to 10.59

Included in this special offer will be found 1 bronze finished 5-Light Candle Fixture, 1 Modern Indirect, 1 Dining-room Indirect, 1 wide spread bronze or silver finish Candle Fixture, 5-Light Sunroom Fixture, 5-Light Silver Candle Fixture and 2 Hall Fixtures with 3 candles. Three-Day Drive, half-price, from .....2.63 to 10.59
—3rd Floor, C.D.S., Hfgs. Bldg.

Beautiful 4-Piece Walnut Finished Bedroom Suite

Specially Priced

$119

A beautifully designed Suite, built to give service without sacrificing the beauty. Double Bed with panel ends; large triple-mirror Vanity Dresser; 5-drawer Chiffonier, and a large size Dressing Table with mirror. All the mirrors are best quality British plate. Metal pulls on all drawers. Neat motif design on each panel. An outstanding offer for the thrifty shopper. Three-Day Drive, Suite complete $119
—3rd Floor, C.D.S., Hfgs. Bldg.

Ruffled Sash Curtains

Reg. 59c
Half-Price

Pair 29c

Dainty Curtains, made of fine quality white scrim with rose, green or gold checked inserts down the side. Splendid for kitchen, bedroom or bathroom windows. Note the special low price. Three-Day Drive, pair 29c
—2nd Floor, C.D.S., Hfgs. Bldg

Exceptional Value for the Home Lover

Brocaded Drapery Damask

Reg. 2.50

Yard 1.59

Beautiful 50-inch Drapery Damasks in brocaded stripe effects and modernistic colorings. Ideal for dining-room or living-room. A heavy quality material, guaranteed sunfast. Color combinations include blue and gold, rose and gold, terra cotta and gold, and black and gold. Extra special. Three-Day Drive, yard 1.59
—2nd Floor, C.D.S., Hfgs. Bldg.

Scotch Madras Special Yard 19c

36-inch, natural shade Scotch Madras with choice of bird or floral design. Neatly bordered edges. Suitable for any room. Will wear and launder well. Three-Day Drive, yard.....19c
—2nd Floor, C.D.S., Hfgs. Bldg.

THE CANADIAN DEPARTMENT STORES LIMITED

HALL'S SECOND FLOOR

PHONE 1780.

COATS REPRICED

And Showing Such Reductions That You Will Not Be Able To Resist Their Appeal

SOME LESS THAN HALF-PRICE

In spite of the fact that they are offered at such a low figure, come expecting to see well tailored garments of good woollen and worsted fabrics. You'll not be disappointed. Here are smart Tweed Coats of pretty fawn or grey mixed fabrics, and several Coats of wool tricotine in navy blue, black, beige shades or grey. Many of these are trimmed with narrow fur collars. Sizes from 16 to 40 may be found in the lot. Coats for travel, outing or for business or general dress wear. Reduced to .....

14.75

Children's Coats

After selling a great many of these little garments we have just 24 of them remaining in stock. A few are in sizes 7 to 10. Most of them in smaller sizes.

REEFERS AND DRESS COATS

Some of navy blue serge, others of fancy tweed. We are clearing them out at ..

$2.00

AND

$5.00

EACH

A Sale of Desirable

Long Sleeved Dresses

Dresses of craychene, silk crepe de chene, satin or of fancy figured silks and rayons. A well assorted rack of attractively made Frocks in women's and misses' sizes and styles. They range from 14 to 44. Several come in pretty fancy designs, although most of them are in black or plain colours .....

BLACK
OLD ROSE
BLUE
BEIGE
MAUVE

5.95

CHAMPAGNE
NAVY BLUE
ROSEDA
MID GREEN
LIGHT BROWN

Childs Socks

39c

Prettily Coloured Fancy Socks in almost all sizes for children aged 2 to 12 years. A splendid assortment of three-quarter and short styles, as well ankle length.

FULL-FASHIONED

THREAD SILK HOSE

IN LIGHT SERVICE WEIGHT

Another dependable line of Puritan Maid Silk Hose which will prove altogether satisfactory in wear, appearance, evenness of weave and beauty of colour. A splendid value at, per pair .....

$1.50

These beautiful Stockings may be obtained in a full range of such fashionable colours as:

TEA ROSE
MIRAGE
SUNTAN
ALLURE
AFTERNOON
GUNMETAL
PLAZE
ROSADOR
SILVERWING
MUSCADINE
MERIDA
BLACK

$5.95

14 TO 40

$5.95

14 TO 40

Lavelle Wash Silk Dresses

FOR SUMMER WEAR

These lovely Frocks are made from the much advertised Lavelle genuine spun silk They may be had in light or dark coloured grounds printed in small fancy designs and tiny flowers. Every Frock is washable, durable, economical in price, and made in absolutely correct style.

SLEEVELESS OR WITH SHORT CAPE SLEEVE

RICHARD HALL LIMITED

DISTRICT NOTES

From Villages and Towns in District

BY CORRESPONDENTS OF THE EXAMINER)

TRENT RIVER

Mr. and Mrs. Fred Gain and daughter of Toronto were at the Christie cottage for over the holiday.

Mrs. E. Wilkinson and daughter, Miss Margaret of Toronto spent over the holiday at their cottage.

Miss Irene Fish of Toronto was a visitor over the holiday with Mr. and Mrs. Frank Pollock.

Mr. and Mrs. Clifford Howse of Toronto were holiday visitors with the latter's parents, Mr. and Mrs. Robert Carnrite.

Mr. and Mrs. H. Plunkett of Toronto visited the latter's parents, Mr. and Mrs. George Ellis.

Miss Myrtle McLaughlin of Toronto spent over the week-end with her mother.

DO YOU SUFFER FROM CONSTIPATION?

Countless remedies are advertised for constipation. Many relieve for the moment but they are habit forming and must be continued. Others contain calomel and dangerous mineral drugs, which remain in the system, settle in the joints and cause aches and pains. Some are harsh purgatives which cramp and gripe and leave a depressed after effect.

Avoid lubricating oils which only grease the intestines and encourage nature's machinery to become lazy.

A purely vegetable laxative such as Carter's Little Liver Pills, gently touches the liver, bile starts to flow, the bowels move gently, the intestines are thoroughly cleansed and constipation poisons pass away. The stomach, liver and bowels are now active and the system enjoys a real tonic effect. All druggists 25c and 75c red pkgs.

Mrs. William Mitchell, Miss Jessie, R.N., and granddaughter, Miss Marion Williamson, and son, John Mitchell and wife of Toronto spent over the week-end at their summer home "Raeden."

Messrs Stanley Wilson, Arthur and William Chiles and Sidney Ewing of Toronto were at "Raeden" for Victoria Day.

Mr. W. J. Fitzgerald of Toronto was a guest with Mrs. William Mitchell and family at "Raeden" over the week-end.

Mr. and Mrs. A. L. Riendeau of Campbellford spent Friday at "Dunwanderin."

Mrs. John Armstrong and Miss Madeline of Havelock were at "Lazy Lodge" Friday. Dr. and Mrs. Robert Gawley (formerly Deborah Armstrong) of Chapleau accompanied them.

Dr. Howard Lloyd, brother Donald and Mr. Tom Lanphier of Toronto were at "Isle of View" for the week-end.

Mr. and Mrs. Lloyd arrived Sunday from Toronto and are spending the week at "Isle of View."

Miss Dorothy Carnite of Toronto was at her home for over the holiday.

Mr. Everett Fairman of Queen Mary's School, Belleville, visited friends over the week-end.

Mr. Albert Brooks of Hastings has been visiting his daughter, Miss Edna Brooks, who has been confined to bed through illness at the home of her brother, Mr. George Brooks.

Mr. and Mrs. R. Taylor, Miss Ilene and brother Reginald, Mr. Earl Graham, Mr. and Mrs. J. Scully, Miss Alice and brother George of Toronto were at "Idlewood" for over the week-end.

Mr. and Mrs. George Smith of Toronto spent the week-end at "Kare Free"

Holiday guests at "Cedar Isle" were Mr. and Mrs. Hawley (formerly Elsie Martin) and three children; Mr. and Mrs. Waters and two friends; Mr. and Mrs. Wilkinson and friend; Messrs. L. Clodge, P. Callaghan, George Bush and friend of Toronto.

Mr. and Mrs. Will Christie, sons Jack and Clarence of Toronto were at their cottage over the holiday.

Holiday visitors with Mr. and Mrs. Stanley Carnite were Mr. and Mrs. Hardy, Mr. and Mrs. Fred Hardy, Mr. and Mrs. Green of Toronto.

There was a large crowd of pleasure seekers at this popular resort over the week-end.

Many of the cottages were opened for tourists while a little colony preferred the outdoor life on Mr. John Sedgwick's property, building camp fires where they cooked their meals. In the evening a wonderful display of fireworks were in view along the south shores of the Trent near the Government Park. Later in the evening Coral Gables Casino was the chief attraction and drew a large crowd for the first popular amusement of the season, although the official opening was on Monday, May 26, which was Campbellford's holiday.

APSLEY

(Examiner Correspondence)

St. Luke's, Peterborough, A. Y. P. A. added fresh laurels to their fame on Friday evening when they presented the four act rural comedy "Windy Willows" to a capacity audience in Apsley Parish Hall. The presentation was almost line perfect, and admirably acted winning instinted applause, which was well deserved. The visit of the A. Y. P. A. was in aid of St. George's church. The proceeds of the evening including the sale of ice cream and home made candy amounted to $42. At the close of the play the Rev. C. A. G. Spence in moving a vote of thanks to the company referred to the principals of the A. Y. P. A. one of which "fellowship" was exemplified by their visit on behalf of the A. Y. P. A. Refreshments were served by the W. A., after which a couple of hours' dancing was indulged in before the visitors left for Peterborough.

Rev. C. A. G. Spence and Messrs. Charles and T. Tanner attended the Synod of Toronto Diocese last week.

Rev. J. G. and Mrs. Bousfield and party accompanied the A. Y. P. A. to Apsley on Friday evening.

The picnic season opened on Saturday, May 24, when St. Stephen's A. Y. P. A. held a picnic at Phil Tanner's cottage, Loon Lake. It was a cool day, and not many attended, but a good time was enjoyed, baseball and other sports being indulged in.

The many friends of Mr. Simon Windsor will be glad to learn that he is convalescing after four weeks serious illness.

The gang of men employed in the reforestation work on the Burleigh Road have no sinecure, and they will be glad when the work is completed which will be by the end of the week. In addition to the plague of black flies and mosquitoes a large percentage of the men are suffering from the effects of poison ivy.

It is expected that road work will shortly commence and it is good news to the settlers to learn that a special grant of $8,000 has been made by the department for the road between Apsley and Burleigh. This is in addition to the by-law money to be spent.

WARSAW

Miss Hopkins will hold a coaching class in the Women's Institute rooms on Tuesday, June the twenty-fourth

Miss Smith, the summer series delegate will address the Warsaw Women's Institute, women in their room on Monday, June 2. These addresses are not only for the members, but any other ladies who can make it convenient to attend.

Next Sunday, June the first, is conference Sunday for the United church but Mr. Herrington plans to be in Warsaw for that day.

On Sunday, June 8, the W. M. S. special service will be held and Rev. J. H. Dudgeon of St. James' Church, Peterborough, will preach.

Dr. and Mrs. Christopher from Florida are guests of Mrs. Christopher's parents, Mr. and Mrs. W. Jackson.

Miss Lacey, Peterborough was the holiday and week-end guest of Miss Lucille Herrington.

Mr. and Mrs. Gardiner from Lakefield, with Mr. Gardiner's mother, and Mr. Jackson from Oshawa motored to Warsaw to see the cave and the potash kettle.

Mr. Allan Dunford, Toronto spent the week-end with Mr. and Mrs. Henry Clements and his little daughter Kathaleen.

TAKE a tablet of Aspirin, and your suffering from headache ceases. It relieves promptly. It does not depress the heart. No after effects to fear, if you have bought the genuine tablets stamped *Bayer*. So there's no use in waiting to see if a headache will "wear-off." No use to endure pain when you can have such quick comfort as Aspirin. To men who must work on, in spite of eyestrain, or fatigue, or a cold; to women who suffer regular systemic pain, Aspirin is a blessing. Take advantage of it! Carry the pocket box. Keep the economical 100-tablet bottle in home and office. Read the proven directions enclosed in the package and learn the various uses.

TRADE MARK REG. ASPIRIN

ECZEMA

Boils, Pimples

and skin eruptions result from blood impurities. To thoroughly cleanse the blood and rid the skin of blemishes take TRU-BLOOD and apply Buckley's Ointment to the skin. A good time to begin is now. You will marvel at the results and the improvement in your health. TRU-BLOOD costs $1.00, the Ointment 50c

TRU-BLOOD BUCKLEY'S OINTMENT

ASK YOUR DRUGGIST

ROSENEATH

Mr. and Mrs. Carman Brown of Kitchener and Mr. and Mrs. Perry Brown of Grafton and Mrs. Rev. Brown of Lindsay, were guests of Rev. and Mrs. M. R. Brown on Sunday.

Mr. and Mrs. Albert Tucker and family of Lindsay spent the week-end at the home of Mr. and Mrs. Arthur Tucker.

Miss Mildred Lapp of Menie spent Sunday at her mother's, Mrs. A. Lapp.

Mr. Burton Roberts of Port Hope spent the week-end at his parents, Mr. and Mrs. Wm. Roberts.

Mr. and Mrs. Fred Griffin and daughter Helen is visiting at Mr. and Mrs. Wm. Coverts.

Miss McCluney of Toronto is spending a few days at Mr. and Mrs. Crego's.

Miss Gladys Turner, Miss Hodgson, Miss Toper and Mr. Clarence Martin of Cobourg and Mr. Fred Turner of Napanee spent Sunday at the home of Mrs. Lily Turner.

Mr. Lyle Radley and friends of Toronto were visiting at Cecil Radley's on Sunday.

Mr. Frank Taylor and Mr. Harold Taylor are visiting at the home of Mr. Wm. Taylor.

Mr. Martin, Public School Inspector was in the village on Monday.

Mr. and Mrs. Gordon Black and friends of Toronto called on Mr. and Mrs. Wm. Jackson on Sunday.

Miss Thelma and Aileen and Preston Hall of Campbellford, visited their grandmother, Mrs. Jos. Robins on Saturday.

Mr. and Mrs. Wm. Arnold were renewing old acquaintances in the village on Saturday.

Mrs. Ella Brown was home on Sunday but has returned to Toronto for medical treatment.

The Excelsior Club of St. James' United Church, Peterborough, presented a play entitled "The Road to the City" on Saturday evening in the Orange Hall, which was well filled.

BAILIEBORO

Special anniversary services were held by the Bensfort Sunday school on Sunday. The morning service was taken by Rev. R. Poulter of Bethany, and the evening service was taken by Rev. W. Moyer of Springville.

Mr. Geddes Harper of Peterborough spent the holiday at his home.

Mr. and Mrs. John Deyell and son, Arthur, of Lindsay, were the week end guests of Mr. and Mrs. John White.

Dr. Walter and Mrs. Dawson and family of Toronto spent the holiday at the home of the former's parents, Mr. and Mrs. Thomas Dawson.

Miss Kathleen Bateman of Toronto was the week end guest of her parents, Mr. and Mrs. W. Bateman.

The tourist season has once more started, but only in a mild form at Rice Lake, owing to the very disagreeable weather.

MARMORA.

Mr. and Mrs. H. Warren of Trenton, visited Mr. and Mrs. T. Warren on Monday.

Miss Rose Mantle was home from Peterborough over the week end.

Mr. James Collins of Napanee spent the holiday in town.

Miss Ethel Ethier of Belleville, is visiting her brother Mr. Jules Ethier.

Messrs. C. O'Connor, Patrick O'Connor and Matt Auger, were home from Sudbury over the week end.

Mrs. Art Smith received word on Sunday of the death at Timmins, of her uncle Mr. John Boyd. The funeral takes place at Havelock on Tuesday.

Miss Winnifred Sabine, spent the holiday at Oshawa, with her sister, Mrs. Roy Bagg.

Mr. and Mrs. F. R. Wells, accompanied by Mr. Don Marett, motored to Toronto on Sunday. They attended the DeForest Crosley exhibition there on Monday.

Mr. and Mrs. H. R. Haacke and family, visited Toronto over the week end.

Misses K. Doyle, K. Reynolds, R. Mantle, H. Coffney and E. Gaffney, visited in Campbellford on Sunday.

BRIDGENORTH.

Mr. and Mrs. Bruce Huycke and Mr. and Mrs. Stera, and Mrs. Hathaway of St. Williams, spent the holiday at the home of Mr. and Mrs. J. Proudlove of the 4th line of Smith.

Mr. Drope of Hastings spent Sunday at the home of Mr. and Mrs. J. G. Mann, Pinecrest Farm, Smith.

Miss Iona Galvin of Selwyn, who has been with her aunt, Mrs. Marcus Fowler, for the past month, is confined to her bed.

Mr. and Mrs. Jim Preston of Peterborough, were recent guests at the home of Mrs. Preston's mother, Mrs. Lewis Fowler, of Smith.

Miss Mildred Mann, R.N., of Toronto, spent the holiday with her father, Mr. G. W. Mann, of The Hawthorns, Smith.

Miss Kate Simpson of Toronto, and her mother, Mrs. Simpson of Lakefield, were recent guests at the home of Mrs. Warren Nicholls, of Smith.

Miss Lizzie Johnson of Lakefield, was a recent guest of her sister, Mrs. Allen Oliver of Smith.

Velma Preston of Peterborough, spent the week end with her cousin, Jean Fowler of Smith.

Mr. and Mrs. Orvil McConkey of Toronto, spent the week end with Mr. McConkey's parents, Mr. and Mrs. H. McConkey of Smith.

Mr. and Mrs. S. Gould and son, Ernest, motored from Hamilton to spend the holiday at the home of Mr. James Young of Smith. Mrs. Charles Coles, who accompanied them, was a guest of Mrs. C. E. Moore of Smith.

Mr. Clare Grant of Toronto, spent the holiday with his father, Mr. W. Grant of Chemong Road.

Mr. and Mrs. Joseph Mann of Smith, spent Sunday at the home of Mr. and Mrs. Evans Storey of East Emily; also Miss Helen Storey of Toronto and Mr. Esmond Storey of Buffalo.

Mrs. W. Bothwell, and little daughter, Barbara, were guests of Mrs. James Young, of the fourth line of Smith, over the week end.

Miss Gertie Scott of Toronto, spent spent the holiday with her father, Mr. R. N. Scott, of Chemong Road.

Wins Oratorical Contest.

Miss Isabel Mann, daughter of Mr. Harry C. Mann of Ottawa, formerly of Bridgenorth, won the first prize in an oratorical contest of Ontario and Quebec, at the B.Y.P.U. convention, held in Brantford.

This contest called for a fifteen minute address on Stewardship. There were five chosen to give addresses at the convention.

CAVAN.

Mr. Fred Byers, Port Huron, Mich., motored home and spent the holiday week end with his parents, Mr. and Mrs. Albert Byers.

The Misses Gwen and Hazel Hunter and friend, Miss Melva Reekie, of Toronto, spent the holiday week-end the guests of Mr. and Mrs. D. J. Hunter.

Miss Olive Perrin and Mr. Ross Browne, Toronto, spent the holiday week-end with the former's parents, Mr. and Mrs. J. W. Perrin.

Mr. Gerald Staples and Miss Norma staples, Toronto, spent the holiday week-end at their home in Cavan.

Mr. and Mrs. Ross Carr, Toronto, visited friends in Cavan at the holiday week-end.

Miss Olive Smith, Clarke, spent the holiday week-end with her parents, Mr. and Mrs. J. Smith.

Dr. G. E. and Mrs. Syer, Cayuga, motored home and spent the week-end with the former's parents, Mr. and Mrs. E. Syer.

Miss Alma Perrin, Elizabethville, spent the holiday week-end at her home in Cavan.

Messrs. George Lang, Earl Howson and Allen Maston and the Misses Margaret Lang and Muriel Howson motored from Toronto and spent the week-end with friends in Cavan and Millbrook.

Mr. and Mrs. Carley, Miss Mary Carley and Mr. Oakley Carley, Toronto, spent the holiday week-end with friends in Cavan.

Miss Irene Howson, Toronto, spent the holiday week-end in Cavan.

Mr. Gordon Reynolds, Miss Helen McCullough, Miss Muriel Newton, Miss Turnbull and Mr. Mac Newton, Toronto, spent the holiday week-end guests of Mr. and Mrs. James Paul, arriving by motor on Friday evening and returning to the city on Sunday.

Mr. and Mrs. William Gray, Peterborough, were guests of Mr. and Mrs. James Paul at the week end.

Mr. and Mrs. Charles Staples, Manvers, visited Mr. and Mrs. F. M. Staples on Sunday.

Mrs. I. Keegan visited her sisters in Lindsay for a few days recently.

Many of the Cavan young people attended the dance in Bethany on Friday evening under the auspices of the Bethany Athletic Association.

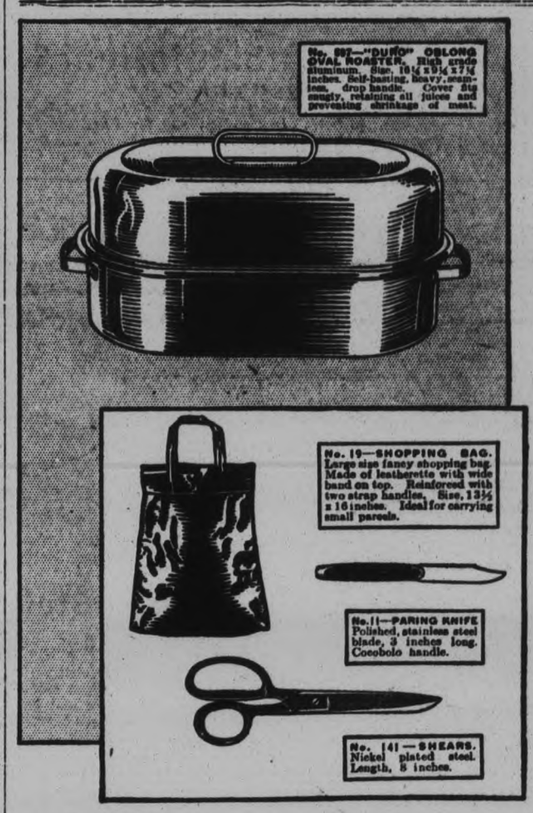

Get this Useful Aluminum Roaster

by saving Quaker Corn Flakes Coupons

Your mouth waters at the thought of tender meat done in this roaster. All the savour, all the richness, because the roaster is self-basting with its snug fitting cover that retains all the juices.

And this roaster can be yours if you will simply save the coupons you will find in every package of Quaker Corn Flakes. It is a strictly first grade piece of aluminum from one of Canada's leading makers.

How crisp and delicious Quaker corn flakes are! They come to you triple-sealed and wax-wrapped. The flavour is the finest you ever tasted in a Corn Flake. If you do not agree, we offer to refund your money. That is the guarantee we print on every package, and it is backed by the integrity of the world's largest cereal millers.

Write us for a copy of the Quaker Premium Book. It will be sent free. More than one hundred gifts of usefulness and beauty are offered there. You can get them with the coupons you will find in packages of Quaker Corn Flakes or any other Quaker cereal.

Save the coupons. Soon you will have enough to get some of these handsome and useful premiums. THE QUAKER OATS COMPANY, PETERBOROUGH, ONTARIO.

Quaker Corn Flakes

987

SECOND SECTION

The Evening Examiner

SECOND SECTION

IF IT WILL HELP PETERBOROUGH AND DISTRICT, THE EXAMINER IS FOR IT.

VOL. LXIV., No. 124 — PETERBOROUGH, ONTARIO, CANADA, WEDNESDAY, MAY 28, 1930 — PAGES 9 TO 16

Formation Of Economic Policy For Empire Is Endorsed

CARBON MONOXIDE GAS NOW USED TO MANUFACTURE ARTIFICIAL SILK

Too Early to Predict Commercial Value of Discovery, Dr. Hibbert States.

WIDE POSSIBILITIES.

OTTAWA, Ont., May 27 (C.P.) — Artificial silk can be made from carbon dioxide gas obtained from burning coal, and water delegates to the 13th annual Canadian Chemical Convention here were to-day told by Dr. Harold Hibbert. Dr. Hibbert is Professor of Industrial and Cellulose Chemistry, in charge of scientific work on pulp and paper chemistry in the institute founded two years ago by the Canadian Pulp and Paper Association and affiliated with McGill University. The discovery was described as most important in the field of chemical research work.

Cellulose From Sugar

Dr. Hibbert's work in connection with the discovery was the finding of a method for making cellulose from sugar. To Dr. E. C. Bailey, of Liverpool University, England, goes credit for making a sugar by mixing carbon dioxide and water.

The discovery would appear to be the first step toward realization of the belief of Dr. L. Levinson, former President of the British Society of Chemical Industry and world renowned chemist, who recently predicted that before many years it would be possible to make cotton, paper and artificial silk without the use of cotton plant or the spruce tree.

Dr. Hibbert explained to the gathering a method by which the sugar from plant life could be converted into cellulose, principal constituent of wood and paper from which artificial silk is made. Dr. Hibbert outlined the manner in which plant life is able to produce cotton and wood from carbon dioxide and water of the atmosphere. The plant forms a sugar from these units and the more difficult step was discovery of a method of converting these sugars and other natural plant products. After years of experimenting, this step was brought about by adding a common bacteria to the sugar.

The discovery also means that it is possible to take ordinary cane or other sugars and convert it into cellulose from which artificial silk and other materials are made, Dr. Hibbert said. It was still too early to predict as to the industrial and commercial possibilities of the discovery, he added.

Doings In Commons.

OTTAWA, Ont., May 28. (C.P.) — To-day in Parliament — The Senate will sit. The House of Commons will consider the remaining estimates.

Yesterday in Parliament — The Senate approved the Naval Disarmament Treaty and passed amendments to the Grain Act.

The House of Commons approved the iron and steel tariff schedules. The report of the London Conference on Dominion Legislation, and Merchants' Shipping Legislation, was adopted. Approval was given a petition to be presented to the Imperial Parliament to amend the British North America Act in respect of the return of natural resources to the Western provinces. The Halibut Treaty between Canada and the United States was ratified. An amendment to the Budget resolutions by Hon. C. A. Dunning, Minister of Finance, to provide duties against concentrated grape juice was passed. A bill was introduced by Hon. Charles Stewart, Minister of the Interior, to reduce by 30 per cent. the outstanding indebtedness of soldier settlers. It was given first reading. Several amendments to the Income War Tax Act were passed. Changes in the Special War Revenue Act were given a third reading, but were not passed, pending presentation of information by Hon. W. D. Euler, Minister of National Revenue. A bill to amend the Elections Act was given the first and second reading.

GIRLS DIE IN AUTO CRASH

FLORENCE, Italy, May 28. (C.P.) —Miss Helen Gee, 22, Canadian, and Miss Ruth Henderson, 32, originally of Jacksonville, Florida, recently residents of Washington, D.C., were killed to-day in an automobile accident near Roma, 48 miles from here. Miss Gee's home town was not immediately determined.

PALE, NERVOUS GIRL, 6, GAINS 2 POUNDS IN WEEK

"My little girl was pale and thin. Now since giving her Vinol, she has nice rosy cheeks and has gained 2 pounds a week."—Mrs. G. Henderson.

Vinol supplies the body important mineral elements of iron, calcium with cod liver peptone. This is just what thin, nervous children or adults need, and the QUICK results are surprising. The very first bottle often adds several pounds weight. Vinol tastes delicious. McDermid & Guay, McDermid Drug Store, E. L. Turner, Druggists.

R-100'S TRIP POSTPONED TILL LAST OF JUNE

LONDON, May 28 (C.P.) — The projected flight of the new British dirigible R-100 to Canada has been postponed until the end of June or the beginning of July.

Frederick Montague, Under-Secretary of State for Air, informed the House of Commons of the postponement this afternoon stating that repairs were required by the huge ship.

While in a recent 24-hour test flight over England the R-100 had a section of covering torn from one of her fins and later it was found that she had suffered other minor damage.

It had been expected that the R-100 would make the flight to Canada about the beginning of June.

DEADWOOD DICK PASSES IN WEST

Famous Hero of Indian Days, Richard Clark, Dies With His Boots Off.

SCORNED CHIGAGO GUNMEN.

DEADWOOD, S. D., May 28 (A.P.) —Deadwood Dick Clarke, hero of Indian lore, died here from penumonia, at the age of 83. His death followed by less than three months that of Poker Alice Tubbs, a contemporary character of the old West. The Black Hills has lost the last of the famous characters who fought, gambled and dug for gold in the frontier days when the "wild West" lived up to its name.

Deadwood Dick died with his boots off. Survivor of the rigors of pioneer life, he lived to become a tradition in the decades that followed the passing of the stage coach, the gold rush and the threat of Indian uprising. Weakened by old age, he for several years had been pointed out to tourists as the last landmark of the old West.

Joining a party of prospectors in Illinois, when a young man, Dick made the long overland journey to the Black Hills when the excitement of gold discovery was at its height.

As Richard Clarke, he became connected with the stage coach line that terminated at Deadwood, where his headquarters were for many years.

Wore Frontier Garb to the Last.

Deadwood Dick, hero of the dime novel and last of the quartet of famous Indian fighters and scouts, the others being Buffalo Bill, Wild Bill Hickok and Diamond Dick, continued to wear the frontier garb that was as obsolete as the fiction which he had inspired.

Born in Illinois on Nov. 3, 1846, he had lived on the frontier until the outposts of civilization around him had vanished. As a boy he joined his lot with that of the Western pioneers and his career carried him over the advancing frontier as stage-coach guard, Indian fighter, prospector, army scout and railway baggageman. He gave up stage driving in 1885, when the Chicago & Northwestern terminus was located at Buffalo Gap, S. D., and he entered the employ of the railroad, with which he remained until his death.

A Sneer for Chicago Gunmen.

In 1928, when he went to Washington by airplane to visit President Coolidge, he paid his first visit to Illinois since he left there as a lad. The tall tales of Chicago gunmen were for him to laugh at when he entered the Loop for the first time, bedecked in leather jacket and breeches, with a 45-calibre revolver strapped to his waist.

"These here Chicago gunmen don't know nothin' at all," he said, as he patted his trusted six-shooter, a relic, as he was himself, of other days, other ways.

EMBARRASSING MOMENTS

Three Outstanding Men in India's Drive For Freedom From Britain.

The photographs here show interesting personalities in India's drive for freedom. Pandit Motilal Nehru, president of the National Indian congress. He takes an active part in the boycott movement against British goods, in India's passive campaign. (2) Most recent photograph of Maulana Mohammed Ali, leader of the Indian Mohammedans, who now heads the boycot movement against British goods in the passive resistance campaign. This is the first photograph which Patel ever allowed made in his home at New Delhi.—Copyright, 1930, Pacific and Atlantic Photos.

CHLOROFORM IS FATAL TO YOUTH

Toronto Boy Found Dead in Room With Bathing Cap Over Face.

PROBABLY EXPERIMENTING

TORONTO, May 25. — With a chloroform bottle near him as the only object which might throw light on his death, the lifeless body of Charles Adams, a 16-year-old boy was found on the floor of his home at 67 Constance Street at a late hour last night.

Whether the contents of the bottle had played any part in the death will not be known until a post-mortem has been performed on the body, but Coroner Dr. J. M. Casserly, who opened an investigation, found that the lad had been dead for some time.

Conducting Experiment?

That the youth may have been experimenting on himself with the chloroform is suggested, according to Coroner Dr. Casserly, by the fact that his face was covered with a rubber bathing cap when he was found by his parents in his attic room. He might have placed chloroform in the cap, put the bottle on a table, lay face downwards and covered his face with the cap. The boy was of an experimentive turn, his parents told the Coroner.

Dr. J. W. Aikenhead of 119 Howard Park Avenue was called by the parents when they returned after a few hours' absence and found their son's body after a search of the [illegible]. The physician pronounced the lad dead and the Coroner [illegible].

The investigation will proceed today and a post-mortem may be held.

Wins Fellowship.

Douglas W. McRae, Toronto, who has been awarded the Sanders fellowship for architecture from George Washington university in Washington, D. C. Mr. McRae graduated from the University of Toronto school of architecture last year, winning the architectural guild bronze medal and was co-winner of Darling and Pearson prize.

HYDRO CONTRACT LET.

Work Starts On Lines in Wooler and District in Ten Days Take Three Months.

WOOLER, May 28 (Examiner Correspondence). — The Murray-Brighton Telephone Company are awarded the Hydro contract. Work commences in ten days. Mr. Telt, the Hydro engineer, gave the contract to Mr. D. S. Austin, who will start with ten men, then twenty, and probably forty. There are some fifty homes in Wooler, and these residents are eargerly anticipating the time when the light question will be concluded. The line will extend from Frankford to Wooler, then down to Bethel School, thence west to the Third Concession to the Campbellford and Brighton Highway, then back down through the Fourth Concession, known as the Terrill Line, to Wooler, and on down half-way to Frankford, going north taking in eight miles. Mr. Austin says the total mileage would be between 32 and 33 miles, which will take three months to complete. The Wooler-Frankford section will be completed first. The equipment to be used in the work will be of the finest material, since the aluminum wire will be bought, and not less than 8,000 volts will be used. Poles will be 30, 35, 40, and 45 feet in height, and when completed there will be no finer division in Eastern Ontario, according to the statement issued by the Ontario Hydro Commission.

The latest transformers and the latest methods of guying will also be used. Every home is entitled to complete lighting, and the same applies to the barns. A three horse-power motor can be used or a range, whichever the case may be. A great deal of credit for Wooler receiving the Hydro should be given to Mr D. S. Austin, who has worked assiduously for the last six years trying to get the villagers sufficiently interested in the idea. Every week during the winter months meetings have been held to discuss the much mooted problem, but it was not until recently that the general trend of public opinion turned in favor of the general use of Hydro lighting in their homes because for the most part the people of the district did not have sufficient confidence in the Hydro scheme. However, the biggest drawback was the rates, and now they have been cut considerably, the villagers find that it will profit them to have the Hydro.

GRAF HELD AT MOORINGS UNABLE TO LIFT IN RAIN

PERNAMBUCO, Brazil, May 28 (C.P.)—The Graf Zeppelin was held at its mooring mast to-day by a fine rain which, falling through the night, increased the dirigible's weight so it could not get off the ground to begin a 5,500 mile flight to Havana and the United States.

At 8.00 a.m., two hours after it had been hoped to start for the North American continent, it was still raining, although visibility was fair. Dr. Hugo Eckener, the craft's master, believed it would be necessary to await several hours of sunlight, which would dry out the envelope fabric covering before starting.

WEALTHY BANKER IS SENT THREAT BY CAPONE GANG

Extortionists Claim Life is Forfeit Unless $45,000 Handed Over.

ASKS GOV'T PROTECTION.

Law-breaking Association Initials Note—Heavy Guard on Duty.

CHICAGO, May 28—W. J. Reichert, Belleville, Ill., banker, and father of the Reichert brothers, owners of a string of race horses now at Washington Park, has been made the target of a ring of Capone extortionists. They have threatened to take his life unless he hands over $45,000, it was learned yesterday.

The extortionists are said to be the same outfit which levied tribute from stage stars last winter. The newest demand—embodied in a telegram received anonymously from East St. Louis—obviously came from the St. Louis branch of the Capone racketeering house. The senior Reichert now is in Belleville, living under heavy guard. His two sons, Elmer and William C., are in Chicago.

Appeals to Senator.

The facts concerning the $45,000 demands became public when the elder Reichert sent a telegram to United States Senator Charles S. Deneen, and Otis F. Glenn, in which he asked Federal protection.

"My life and property have been threatened by gangsters," he wired. "Local police protection is inadequate. Won't you please see that I get protection through Government Secret Service operatives?"

TAKES COW BY HORNS

BATH (U.P.)—Taking the cow by the horns, Doreen Brooks, 13, clung on when a cow attacked her, and fought the animal until help arrived.

STOPS ACHES and PAINS

No matter whether it is a little ache or a big pain, no matter whether it comes from headache, neuralgia, the monthly periods of women or from a cold, ZUTOO TABLETS will relieve it in 20 minutes and leave you feeling good. Recommended and used by thousands as the standard remedy for pain.

FOR SALE EVERYWHERE 25c. PER BOX

ZUTOO

HEENAN CHOSEN IN FORT FRANCIS

Minister of Labor Giving Strong Liberal and Labor Support.

400 ATTEND NOMINATION.

FORT FRANCES, Ont., May 28.—One of the most enthusiastic Liberal conventions ever held in this district, with strong support from the Labor Party and with delegates present from all parts of the riding, nominated Hon. Peter Heenan, Minister of Labor, as candidate for the forthcoming election.

Mr. Heenan was nominated by Colonel Fyfe of Kenora and Walter Woodward of Fort Frances, after which Mr. Heenan was called upon and addressed the large meeting.

Nearly 400 delegates were present from al parts of the district, over 80 coming by boat across the Lake of the Woods from Kenora and the Dryden District.

Opposition to Dunning

REGINA, Sask., May 28.— Frank Turner, K.C., barrister and Conservative candidate in 1925, was nominated last night as Conservative standard-bearer to oppose Hon. Charles A. Dunning in Regina.

TACTICS CAUSE OF POLITICAL FIGHT

Ontario Municipalities Vote For Officers With Eye on Canines.

WINDSOR, Ont., May 28 (U.P.).—One question, profound and epochal, may face all candidates for public office in campaigns here and in neighboring municipalities: "Who are you for, the dogs or the dog-catcher?"

The somewhat unusual note in political battles is the result of a stormy controversy centering around Eugene LaMarr, demon Schnauzer-snarer for the four allied townships here.

This airedale arrester, in enforcing a local law which prohibits dogs from frolicking on the streets unleashed, has snatched up many a violet-scented pet from under the very nose of its owner and hustled it off to the pound in the company of dogs obviously unrefined and unscented. According to some critics, he even uses a bewitching bit of canine femininity, who vamps stray male dogs into his heavily-mittened hands. These practices have earned him the dislike of many dog lovers.

So strong is the feeling on the dog versus dog-catcher question that it has become a political issue and an association is reported being organized for the express purpose of removing either the law or the dog-catcher. The association may demand of every political candidate that his beliefs on dog-catching form one of the openly expressed planks of his political campaign.

Meanwhile, LaMarr's enemies increase daily, while his defenders entreat their fellow-citizens to "Keep the Dog-Catcher Out of Politics."

FINLAYSON TOURS NORTH

TORONTO, Ont., May 28.—Hon. William Finlayson, Minister of Lands and Forests in the Ontario Government, has left for a tour of inspection in Ontario. Roads in the Northern section of the Province will be particularly examined.

EMPIRE TRADE FOR BRITISH EMPIRE IS CHIEF TOPIC OF COMMERCE MEN

Scarface Al Capone Plans Get-together

MIAMI, Fla., May 28 (C.P.)—'Scarface Al' Capone's counter-court attack on Miami authorities who seek to force him from the city, originally directed at three officials and a prominent citizen, was reduced to-day to a single charge against S. D. McCreary, direcor of public safety.

Despite his defeat in the first round of the legal skirmish Capone planned to continue his efforts to establish himself in the community with a "good will" dinner to-night at his palatial Palm Island estate. Engraved invitations were distributed to a selected list of 50 residents.

RETURNING OFFICERS WARNED TO PREPARE

Western Constituencies Told Active Work Probable Saturday

WINNIPEG, Man., May 28. (C.P.) The Manitoba Free Press this morning publishes the following:—

"With the possibility of Parliament being dissolved on Friday of this week, returning officers of the western constituencies have been notified to be prepared to start active work of the campaign on Saturday.

"Col. O. M. Biggar, Chief electrical officer for the Dominion, in telegrams to returning officers, stated that it is likely writs for the election will be issued Friday.

"If writs are sent out this week, it would be possible to hold the election on July 28."

ELEPHANT TO RESCUE.

WORCESTER PARK, England.—An elephant borrowed from a travelling circus was called to rescue a truck loaded with brick that became mired in a field near here.

London Conference Asks Immediate Gov't Effort to Form Policy.

CANADIANS TAKE PART.

LONDON, May 28 (By George Hambleton, Canadian Press Staff Correspondent).—The Congress of Empire Business Men to-day breathed the spirit of Empire trade. The twelfth meeting of the Empire Chambers of Commerce had before it the first of four resolutions calling for "A concerted and determined immediate effort on the part of His Majesty's Government to formulate an economic policy for the Empire," and calling at the same time for the appointment by the next Imperial Conference of a commission to formulate a scheme which would lead ultimately to economic union.

Closer Relations

And through nearly three hours of discussion which was continued this afternoon, the dominant note sounded by the delegates present was that closer relations between the members of the Empire family had become an urgent need. As the main body of delegates is holding its discussion, certain of the English and Canadian members are holding separate conferences in which the whole situation between the two countries is being considered industry by industry, with a view of threshing out difficulties and making the way more smooth.

Canada's delegates participated largely in the general meetings today. The resolution calling for the formation of an economic policy for the Empire found general support. It was moved by Sir Arthur Shirley Benn, President of the Association of British Chambers of Commerce, a former Member of Parliament and a man who has lived in Canada. It was seconded by W. F. Cockshutt, Brantford, Ontario.

The choice of Tens of Thousands

Below—A "close-up" of RIB-ROLL, showing LED-HED nail and wide side lap. When nailed this joint is invisible from even a short distance away.

Appearance alone has sold Rib-Roll roofing to thousands of farmers . . . but it is economy, fire protection and permanence that keeps it sold. Wherever you go in Ontario these handsome roofs are familiar land-marks . . . protecting millions of dollars worth of crops, stock and property. RIB-ROLL's success has caused it to be widely imitated—but Rib-Roll alone has the rigidity, ease of erection, durability, low cost and absolute fire protection which make it the foremost roofing value in Canada today.

An Unbeatable Combination

RIB-ROLL Roofing and Preston LED-HED nails make a roofing combination impossible to beat. The cost of laying RIB-ROLL is lower than nearly all other types of roofing. When you use LED-HED nails you get a rigid, handsome, tight-jointed roof that defies fire and weather. The nails are specially designed with lead heads which completely seal the nail hole. There are no awkward washers . . . no threading or punching. Write for samples of RIB-ROLL and Preston LED-HED nails.

Preston Metal Ceilings

The enduring quality and beauty of Preston metal ceilings have made them one of the most popular types of ceilings for stores, homes and offices. Preston METAL CEILINGS are permanent. They retain their good looks indefinitely.

Economy Metal Lath

At left is shown close-up of the famous Economy Herringbone (double-mesh) Metal Lath—a metal lath that can be supplied, erected and plastered as cheaply as No. 1 Wood Lath. It gives 100% perfect key as against 35% key of wood lath . . . eliminating streaks, cracks, falling plaster, and providing great fire protection.

Makers of PRESTON STEEL TRUSS BARNS *the greatest barn value today.*

Preston Barn Ventilators have proven their supreme value as a preventive of spontaneous combustion by keeping air in constant circulation.

Preston Galvanized Tanks are guaranteed. Size 3 ft. in diameter and 2 ft. deep. Cash price $7.70. Oblong tanks 6' x 2' x 2'. Cash price $10.85 . . . built of 20 gauge galvanized iron.

Eastern Steel Products Limited, Gueiph

Eastern Steel Product Limited, Guelph Street, Preston, Ontario. Factories and Offices at Toronto and Montreal

Mail this Coupon

Eastern Steel Products Limited, xxx Guelph Street, Preston, Ontario.

Please send literature on Preston STEEL TRUSS Barns ☐, RIB-ROLL Roofing ☐, LED-HED Nails ☐, Barn Door Hardware ☐, Metal Lath ☐. Check items in which you are interested.

Name .....

Address .....

Our Mail

Conducted by
ANNE WILCOX

Dear Anne:

I have enjoyed the Women's Page for a long time. I wrote occasionally when Marion was leader but have neglected doing so lately. Although I have been silent I have been interested in the different discussions and often thought I would write and give my opinion and then I would read some one's letters that expressed my thoughts in a nicer way than I could have done so all my good intentions would fly to the winds. Anne, I think you are quite ably filling Marion's place and I sincerely admire the way you handle those letters which are anything but complimentary to you.

I enjoy the neighbors' letters very much and especially those from Highflyer. I think she is far too sensible to be the highflyer that her name implies. One of her letters on the training of children I read and re-read till I almost knew it. She must have had a wonderful mother. In fact Highflyer was my inspiration for writing this morning. I am sending two coat patterns for a four year old hoping that one of them will be of use to her. I would like them back when she is through with them but I am not in a hurry at all. Sewing is my hobby. I am not a professional dress maker, just handy with a needle but I do quite a lot of sewing for other people. It helps to get lots of little things for my own three children. I wish you could see my little curly haired girl or do you like children? I may send you a snapshot of her sometime.

Oh dear, I didn't mean to be so lengthy but you will forgive me, won't you? **Avis**

I have forwarded the patterns to Highflyer, Avis, and I hope they may prove useful to her. I just adore kiddies when they are between the ages of one year and four or so. I think they are so cute then, when they are just learning things and do ask such amusing questions. I would love to see a snap of her.

* * *

Dear Anne:

I was glad for your sake to see Our Mail in this evening as I noticed last week in one of your articles you said there were few letters coming and you did not know if your articles were what we wanted and you were falling down on the job in consequence. I started a letter to you right away but other things intervened and it never got finished. Well I'm glad to see some of the neighbors coming back, it is a very busy time in the spring and this spring has been very trying with such extremes of temperature.

Highflyer has such a breezy way with her, good natured, and some one has said that good nature is God nature and there's quite a bit of truth in it. I was glad too, to see a letter from Ad Nauseam, who has not changed her pen name. I quite understood how she felt, and guessed that she was one who had given lavishly but in time of need received little, so many folk like us and seek us when we can do something for them but if we cannot give they don't come near us.

I did not like the way Quid Est wrote to Ad Nauseam at all, she spoke of her as having another grievance. It seemed so harsh, and so unkind—better not to have said anything, than to add to another's grief, and that, when they were recovering from illness. If we must err at all let us err on the side of kindness as the little poem has it:

"Speak gently it is better far
To rule by love than fear.
Speak gently let not harsh words mar
The good we might do here"—
etc.

Charity is the essence of Christianity without that it is a lifeless thing. True faith springs from love and a mere persuasive faith is not real faith it is a dead faith—Faith without words, or a life according to it is dead, it is like light without heat nothing grows. How beautiful is this old world when the spring arrives, when heat and light combine to renew and vivify all things even so on a moral and spiritual plane may all things be renewed by the shining of the spiritual sun and the corresponding response of our souls. I trust Anne that the tide will soon be rolling in again for you and may the force of its power revive your spirit to hold together a band of women in a common interest and fellowship of good will.

Yours very truly,
Water-Lily

P. S. — Kind regards to all the neighbors and Sonny Boy. Innocent little children appeal to me more than many grown ups. May be all seek to become as little children and which we must do to enter the Heavenly Kingdom.

I think the tide has turned Water Lily for a time at least, for I have received quite a number of letters during this week so far. Thank you so much for your encouragement.

* * *

Dear Anne:

Will you be so kind as to send me the household helps which I have marked? Am much interested in crochet work but never heard of that kind though may be familiar with it under another name. Have often wondered how the lady succeeded with the quilt patterns I sent in last fall. You remarked I had not given size of block—well any quilter could suit themselves. Some like large and some small pieces for blocks, however I hope she could use some of them. I have a few new ones if any more requests them. I was sorry not to see hardly any more letters from the neighbors but it's such a busy time, one can't get time to write and I send my sympathy to you Anne trying to construct an interesting subject every day. How would it be for the neighbors to give their ideas on what Mary Kate has done in the serial story, An April Escapade?

My idea is that she is making a mistake, she is more apt to come to grief than doing her brother a good turn. I have not seen the paper today so am not aware of what it will disclose. Of course, it is only a story but taking it seriously, that's my opinion and of course if you don't like my suggestion for others' opinions it won't do any harm to not repeat them. Mary Kate did very wrong in not making her mother and brother and fiance her confidents too. Any girl should have no secrets from her mother, what she knows her mother could or should know.

Now I must quit or this will find the W. P. B. and will leave it to your discretion to print what you like or not any and it will suit me. Wishing you every success,

Yours,
Another Friend

I think it would be fine to have the neighbors discuss the serials and other features. But don't you think that the story, An April Escapade would be rather dull if an adventure such as this didn't appear? We all know what should have been done, but there wouldn't have been any story if everything had been done according to Mrs. Grundy!

Anne Wilcox

Favorite Recipe

Delicious Three-layer Cake
(Contributed by Elizabeth)

1½ cup gran. sugar.
½ cup butter.
3 eggs.
1 cup sweet milk.
2½ cups flour.
2 teaspoons baking powder.
Pinch of salt, flavoring.
Keep out one egg white for icing.

YOUNGEST ORGANIST

COLLEFORD, England. — Stella Dix, 11-year-old school girl of Short Standing, has been appointed church organist and plays everything from Psalms to difficult anthems.

FASHION SERVICE

Moulding the dress about the figure with low-flared skirt fulness is real achievement on part of French couturier to slenderize the silhouette. In this smart navy blue flat silk crepe, seaming of the circular godets emphasize the fashionable curved hipline. The hip yoke terminates in a panel which also contributes height.

The shirred sides of the bodice at front create a charmingly soft effect. The surplice closing minimizes its width. The vestee is in eggshell silk crepe, which appears again in the flared cuffs of the firred sleeves. The Alencon ecru lace shawl collar of the bodice reflects the

Style No. 3069 can be had in sizes 16, 18 years, 36, 38, 40, 42, 44, 46, 48 and50 inches bust. In the medium size, 4 yards of 39-inch material with 5-8 yard of 32-inch contrasting and 2-18 yards of 4¼-inch lace is sufficient to copy it exactly.

It is most attractive and wearable in printed crepe silk of dark hued background with vest and cuffs of plain crepe in the lightest matching shade. Use self-fabric for the shawl collar and knotted bow.

Sapphire blue crepe Elizabeth self-trimmed is very effective for afternoons

Canton crepe in lanvin green, Paquin red crepe silk printed in tiny white dots, putty beige crepe de chene with vestee of ecru lace, and flowered chiffon print in lettuce green volouring with plain chiffon vest and cuffs are outstandingly popular combinations that adapt themselves beautifully to this model.

Pattern price 15 cents. Our Spring Fashion Magazine is 15 cents, but you may order a pattern and a Fashion Magazine together for 25 cents.

The Examiner:
Please order for me:—
Pattern Number.....
Size .....
My Name.....
Address .....
.....
I enclose 15c in payment.
Allow ten days for return

C.G.I.T. GATHER.

Miss Jean Holden Speaks to Fraserville Girls on "Do You Go With the Crowd?"

FRASERVILLE, May 28.—(Examiner Correspondence).—The regular meeting of the Fraserville C.G.I.T. group was held on Thursday evening, May 22, at the home of the leader, (Rev.) Mrs. Swayne.

The meeting was called to order by the vice-president and was opened by all joining in singing the hymn, "Onward Christian Soldiers."

Thirteen members answered present to the roll call which was answered by the name of some sport. Miss Roberta Holden then suggested that it be answered to at the next meeting by your favorite subject either in public or high school. Miss Ethel Davis became a member of the group at this meeting, making nineteen members on the roll.

The minutes of the last meeting were then read and adopted. Business was discussed.

Miss Ruby Cunningham then gave the current event.

The scripture lesson was read by Mrs. (Rev.) Swayne.

Miss Jean Holden gave a very interesting topic the subject being "Do you go with the crowd." Miss Mabel Henry gave a reading entitled "The game is the thing," which was much enjoyed.

The vice-president, Miss Mildred Moncrief then read "The ten commandments of good sportsmanship."

The hymn "Fight the Good Fight" was then sung by the group.

The recreation period followed during which a contest was tried by the group, which had been arranged by Miss Mabel Henry. Slips for the next week's program were then drawn.

The topic was drawn by Miss Mabel Henry, the game by Miss Pearl Carl, the current event by Miss Mildred Moncrief and the roll call by Miss Edith Holden.

The group then joined in a circle and repeated the C.G.I.T. Psalm. The meeting was closed by the usual benediction.

MISSION CLASS MEETS.

Mrs. A. Pringle Gives Interesting Paper on Chinese Tea Ceremony to Flinton Ladies.

FLINTON, May 27.—(Examiner Correspondence)—The mission study class for the ladies of the United church was held on Thursday afternoon at the home of Mrs. J. F. Davison, with an attendance of eleven. The meeting opeend with singing hymn 85, after which the pastor read a scripture lesson from the latter part of Acts, seventh chapter, and offered prayer. Mrs. J. F. Davison read a devotional leaflet on the early spread of the gospel from Jerusalem, entitled "His Witnesses." Mrs. Mabel York read a paper entitled, "A Call from the Homeland." A paper, "The difference the gospel makes in Africa" was read by Mrs. Everson. Mrs. Andrew Pringle gave a very interesting paper describing a tea ceremony in China. A talk explaining the work being done at Vita in Southern Manitoba and one describing some peculiar customs of the Chinese were given by Mr. Everson. Miss Margaret Reavie gave a reading entitld e"Father's Day." The meeting was closed with hymn 94.

At the close of the meeting Helen Margaret and George Ray Brydon, infant children of Mr. and Mrs. William Bryden were baptised.

A delicious lunch was served by Mrs. Davison, assisted by Mrs. Everson. The June meeting is to be held at the home of Mrs. Enos Wood.

ANOTHER RECORD.

WILLENHALL, England. — Miss Lily Copeland, 21, who broke the world's record by swinging clubs for 29 hours, was accompanied during the night by gramophone jass music.

Germs of decay are glued to teeth

Remove FILM daily. *Ordinary brushing methods fail. Employ this special way*

TOOTH DECAY is caused by germs. Pyorrhea usually results from germs and tartar.

Germs are imprisoned in a dingy, glue-like coating on the teeth called *film*. There they breed by millions in contact with the teeth and tissues in every crevice.

Film clings so stubbornly ordinary ways are not successful in removing it. Use the special formula called Pepsodent. You instantly notice the difference in the way it feels. Film vanishes. Teeth become gleaming white. Yet Pepsodent acts gently. No pumice, harmful grit or crude abrasive—but a soft, creamy paste that is prescribed for the softest teeth and tenderest gums.

Write for free 10-day supply to The Pepsodent Co., 191 George St., Toronto 2, Ont.

Pepsodent
Made in Canada

AMOS 'N' ANDY—every night except Sunday, 6 p.m. E.D.T. CKGW and N.B.C. Network.

THE RHYMING OPTIMIST

By Alice Michaelis

SYMBOLS.
By Alice Mitchells.

In the garden I find symbols
Of the powers men possess;
There the oak-tree stands for vigor,
And the vine for tenderness.
Roses glow with pride of beauty,
Violets are love alone,
And in radiance of lilies
Perfect purity is shown.

There is yet another garden,
And the lives that flourish there
Are the flowers gladly blooming
In the Gardener's gentle care;
Are bright flowers, faintly showing
Something of the Gardener's grace,
Something of His strength and goodness
In this world's vast garden-place.

This Only

is KRAFT CHEESE
...the smallest slice is clearly marked

The name "Kraft" appears on every slice of Kraft Cheese. It is the only positive identification of the genuine.

Kraft Cheese offers you everything you expect . . . tenderness . . . creamy goodness . . . exquisite "cave-cured" flavor . . . plus health benefits.

. . . and now *to make sure you get all these* when you order "Kraft," the Kraft Loaf is being wrapped in a new distinctive silver foil that makes identification easy and *positive!*

More women ask for Kraft Cheese every day than all other brands combined *but they don't all get it.*

When *you* order Kraft Cheese, look for the name "Kraft Canadian" that appears on *every* slice cut from the *new* Kraft loaf, then *you will be sure* that *you* are getting what you pay for.

KRAFT-PHENIX CHEESE CO., LIMITED

That Body of Yours

By James W. Barton, M.D

CORRECTING YOUR STOMACH TROUBLE.

Perhaps your stomach bothers you considerably and you wonder if there is anything really wrong.

If you are of middle age or over, your doctor will tell you that the safest thing to do is to have a thorough examination, including the X-ray, as cancer often comes on without giving many symptoms.

If your distress comes on two or three hours after a meal and continues until you eat some food, which eases the pain for another two or three hours, you may have an ulcer.

Perhaps you have been thoroughly examined, no cancer, no ulcer and yet you have considerable distress and gas formation. The liver is working right and also the gall bladder, as shown by the dye or other tests.

What may be the trouble?

The very fact that you are worrying about the condition may be partly the cause as an emotion like worry can interfere with the movements of the stomach and the food thus remain in the stomach too long.

It may be that you have a slow emptying stomach and attempt to eat a meal before the previous one has completely left the stomach.

It may be that you have a slow acting large intestine, and instead of the muscular movements being downwards they reverse and come upwards, giving you a sick feeling in the stomach.

Now as there is no organic trouble, you may have to take your case into your own hands and use a little common sense in the matter.

There are two or three simple things that you can try for yourself, and if there is no organic trouble you should get rid of your stomach distress.

The first is to lie on your right side for ten or fifteen minutes before the midday and the evening meal. If you can sleep this fifteen minutes all the better. If not, the relaxation is what is really needed.

After eating, do not lie down but sit in an easy chair for ten minutes if possible.

You see lying down before meals give you a clean stomach, as any food that has been left in the stomach too long syphons into intestine.

Sitting down after the meal gives the stomach its best chance to mix the stomach juice with the food.

The third thing to do is to keep the meals well apart.

There should be five hours between breakfast and the noon meal. A rest after the evening meal, sitting not lying, should be taken.

England has a "courtesy-first" campaign for autoists.

OUR CHILDREN

By Angelo Patri

ONE VOICE.

Don and Harry walked home from school together. Harry had a bright idea. "Let's throw in our books, nobody will see us, and go down to the park to see the big game. Come on. Let's go."

"I'll have to go in and ask first," said Don. "Won't you have to ask your mother?"

"I won't let her see me and then I won't have to ask."

"Well, I have to ask. And I don't believe she'll let me go. I have some chores to do you know, and then I want to play catch a little while before dinner. Guess I can't go."

"If you think she'll say no, don't ask her. Ask your grandmother. Or your aunt. Won't one of them say yes?"

"What in the world has my grandmother or my aunt go to do with it? Boy, there's only one voice in our family. If Mom says no, it's all the way round, and if she says yes, nobody says no. What's the idea?"

"Gee. I work it better than that. If I think ma will say no I look around for somebody that'll say yes, or something, and then I do it and if Ma says anything I tell her Aunt Mame said I could, or Gram said I could, or I asked father and he didn't say anything. That's the way I get by."

"Well, I can't. I'll ask mother and if she says I can go it will be all right. If she says I can't that settles it."

It isn't a bad way to have one voice in the family where the children are in question. Too many cooks spoil the child. A steady dependable diet is better. I know that the one voice is sometimes a sort of dictator but there are times when a dictator is needed in the family group. A dictator is better than a council each of which has a different idea of what is good for a child and what isn't. Or of what is convenient for the family and what isn't. The mother dictator is rarely selfish. She is thinking of what is good for the child and at whatever cost to herself, she sees that he gets it. The wavering mind and the quavering voice plays ducks and drakes with the child's character. The one voice is best.

It isn't fair, either, for the mother to say, "Wait and ask your father." A mother should settle any question that a child who needs parental guidance and authority asks, on the spot. Father is not present enough of the time to allow dependence upon him in that way. He does not know the conditions and so when the questions are held over for him he often makes a mistake and that leads to discussion, argument and the weakening of father's position in the family.

Let there be one voice and that voice mother's until such time as the children are old enough to have a voice of their own. And of course no relative, no old family friend should lift his voice in the matter at any time. There is confusion in many voices.

A good worker, but always job-hunting . . . *because of "B.O."*
(Body Odour)

BANK . . . trust company . . . insurance office . . . manufacturer . . . one and all they let her go. They didn't tell her the real reason. And she never suspected "B.O."—*body odour.*

Finally an employment manager had a frank talk with her. She went away from that interview in tears. *But she took the advice given her.* Today she has steady work—steady advancement. She knows the easy way to avoid offending now.

* * *

It *never* pays to take chances with "B.O." *We* don't know when we offend because we quickly become used to an ever-present odour. But physicians tell us that even on cool days our pores give off a quart of odour-causing waste. And others instantly notice the slightest hint of "B.O."

That's why millions of particular men and women have adopted Lifebuoy as their toilet soap. For with Lifebuoy you can feel *safe.* Its gentle, searching, antiseptic lather cleanses, freshens and *purifies* pores so deeply that every trace of body odour vanishes.

No more dull complexions!

The best beauty specialist in the land couldn't prescribe a finer complexion soap than Lifebuoy. Acts like a tonic on dull, sallow skins—makes them glow with healthy, radiant beauty. Its pleasant *extra-clean* scent—that vanishes as you rinse—tells you Lifebuoy *purifies.* Adopt Lifebuoy today.

Try LIFEBUOY SHAVING CREAM
Its rich, creamy, double-dense lather lubricates the skin. No tenderface after shaving with this soothing lather. Sample free.
Lever Brothers Limited
Dept. 321, Toronto, Ont.

Lifebuoy
HEALTH SOAP
stops body odour—

Neighborly Notes

Please Phone Items to 1600 or 1601

Mr. and Mrs. Peter Johnson and Mrs. Wilson and Mrs. Watson, all of Havelock, spent Sunday with Mr. and Mrs. Ben Johnson of 239 Lake Street.

• • •

Miss L. Graham of Douro was a week-end guest at the home of Mr and Mrs. Robert Bolton of Nassau.

• • •

Local Alumni of Queen's University, Kingston, will meet at dinner at the Empress Hotel on Saturday evening. The guest speaker of the evening will be Mr. Kyte, Librarian of Queen's University Library.

• • •

Mr. Bertram H. Cragg, son of Dr. and Mrs. C. C. Cragg, has passed the fifth year examinations of the Faculty of Medicine, University of Toronto. A nephew of Dr. Cragg, Mr. G. W. Cragg, is among the graduates in Medicine also this year.

• • •

Mr. Roy Bacon has returned to Toronto after spending the week-end with his brother, Mr. L. Bacon, of 256 Westcott Street.

• • •

Mr. W. J. Armstrong and family of Toronto visited the former's parents, Mr. and Mrs. S. C. Armstrong of 173 Prince Street, and other friends in the city, over the holiday week-end.

• • •

Miss E. Isobel McKee of the staff of the Conservatory of Music has gone to Muskoka to spend the summer.

• • •

Mr. and Mrs. Burenna and Mrs. Heal, of Toronto, were week-end visitors at the home of Mr. and Mrs. Robert Bolton, Nassau.

• • •

Miss May Barlow is celebrating a birthday anniversary to-day.

• • •

Mr. F. J. Hickey, Grand Knight of the local Council of the Knights of Columbus, and Mr. D. A. McKinnon, are in Brockville attending the convention there of the K. of C.

• • •

Mr. and Mrs. Jas. McFarlane of Bethune Street, accompanied by Miss Margaret O'Keefe and Mr. J. McGuire, motored to Detroit to spend the holiday week-end with friends.

• • •

Mrs. Henry Whatley of Westcott Street celebrates to-day the eighty-fifth anniversary of her birth.

• • •

Mrs. Helen C. Brown and two small sons, Thomas and Donald, of Detroit, are guests of the former's parents, Mr. and Mrs. W. A. Brown, of Havelock, formerly of Campbellford.

• • •

Mr. James Gimblett of Delhi, Ontario, spent the holiday with his parents, Fire Chief and Mrs. G. Gimblett.

• • •

The many friends of Mr. J. Morris Watson of Chambers Street will regret to learn that he is ill in Nicholls Hospital, suffering from an attack of appendicitis.

• • •

Mr. and Mrs. Bruce MacLean and son George, of Charlotte Street, spent the holiday week-end in Montreal.

• • •

Miss Matilda Fallon of 266 Westcott Street left last evening for Detroit, where she intends to reside.

• • •

Mr. Frank C. Carroll, son of Mr. and Mrs. John Carroll of Bolivar Street, has successfully passed the second year examinations of the Faculty of Medicine, University of Toronto.

• • •

Mr. and Mrs. Alan Deane and family, of Toronto, spent the holiday at the home of Mr. and Mrs. W. A. Brown, Havelock.

• • •

Mr. and Mrs. W. K. Sloan and Mr. Oscar Sloan have returned from a pleasant holiday spent with friends in Toronto and Hamilton.

• • •

Mr. and Mrs. George Gregson and family, of Toronto, spent the holiday week-end with Mr. and Mrs. J. E. Gregson of Westcott Street.

• • •

Mr. Fred Hart of Charlotte Street celebrates a birthday anniversary to-day.

• • •

Master Cyril Fontaine of 492 McDonnel Street entertained a number of his friends on Monday at a jolly birthday party. The guests included Bernadette Lynch, Agnes Lynch, Maxine Wells, Doreen Wells, Helen McAuliffe, May McAuliffe, Loretta McAuliffe, Jean Turcotte, Loretta Turcotte, John Boyle, Bert Boyle, Jack Lynch, Billie Boyle, Cyrinus Sullivan, Bob Thirnbeck, Gregory Curtain, Gerard Fontaine, Joe Fontaine, Victor Fontaine and Keith Fontaine.

• • •

Mr. and Mrs. Dennis Shaughnessy, Lansdowne street, wish to announce the engagement of their youngest daughter, Mary Caroline to John Edward Michels, youngest son of Mr. Henry Michels of South Monaghan. The marriage to take place the middle of June.

• • •

Mr. A. A. Rogow, son of Mr. and Mrs. B. Rogow, has passed with honors the third year examinations of the Faculty of Medicine, University of Toronto.

• • •

Miss Dorothy McGrath of Ottawa is spending her vacation with her parents, Mr. and Mrs. D. McGrath of Romaine street.

• • •

Dr. and Mrs. T. W. H. Young are in Kingston to-day, attending Convocation there. Their son, Mr. Howard Young, graduates to-day in Medicine from Queen's University.

• • •

Miss Marion B. Ferguson, General Secretary of the Toronto Y.W.C.A., and well known in this city, leaves tomorrow for Switzerland, where she will attend the World Committee meeting of the Y.W.C.A., as one of the official delegates for Canada.

• • •

Alderman Fred T. Tuggey celebrates a birthday anniversary to-day.

• • •

The engagement is announced of Gulda Ray Burton, R.N., only daughter of Mr. and Mrs. Albert S. Burton of Barrie, to Clarence Sheffield Cassan, B.Sc., younger son of Mr. and the late Mrs. Alfred W. Cassan of Peterborough, the marriage to take place during the latter part of June.

• • •

Mr. and Mrs. C. N. Perrin of London were guests over the holiday of their son-in-law and daughter, Mr. and Mrs. A. J. Weasman of Bethune street.

• • •

Mr. Harry Ebbs has been successful in passing the fifth year examinations in Medicine at the University of Toronto.

• • •

Miss Tillie Fallon of Westcott street spent the past week with her sister, Mrs. Fred Faux of Birdsall.

• • •

Mr. and Mrs. Johnson Thickson and son Jimmie, of Bowmanville, spent the holiday with Mrs. Thickson's father, Mr. Ben Johnson of 239 Lake street.

• • •

Mrs. H. Gamble, Mrs. W. Saunders and Mrs. Ray Ballantyne entertained jointly last evening at the home of the latter's mother, Mrs. A. Webber, Park street, at a miscellaneous shower given in honor of Miss Irene Chambers, a bride-elect of June. The rooms were prettily decorated with Spring flowers and the evening was enjoyably spent in playing bridge, followed by the service of dainty refreshments. Prizes for bridge were won by Miss Mayme Grose (high score), Miss Mary Holmes (consolation), and Miss Mabel Mahood (lucky chair).

• • •

Mrs. Robert Armitage entertained at her home at the corner of Park and Elm street, last evening, in honor of her sister, Miss Almeara Feeley, a bride-elect of next month. The evening took the form of a kitchen shower when many useful gifts were received by the guest of honor. Decorations were carried out in pink and white. The evening was spent in the enjoyment of a program of games, followed by the service of dainty refreshments.

• • •

Miss C. H. Craw, a niece of Miss Mary Craw of Water street, graduates from the Faculty of Medicine of the University of Toronto, at the annual Convocation exercises, to be held on June 5th.

PARISIAN FOIBLES

For this formal afternoon dress Madame Cyber has used a new weave of georgette in a greenish yellow, shirring it on the sleeves and at the hips so as to mold the frock to the form.

Warmer Days Will Emphasize Fashion for Pastels.

The vogue for pastel tones continues in Paris, and the coming of warmer days will probably emphasize this fashion more than ever. In this formal afternoon dress for summer time a new weave of georgette is used in a greenish yellow, shirring it on the sleeves and at the hips so as to mold the frock to the form. (Copyright, 1930, The Bell Syn., Inc.)

Just Between Us Women

A daily chat with Examiner neighbors conducted by Anne Wilcox

IT IS NOT only the mothers of growing girls who now have to consider the lengthening of skirts for their children but every woman has the increased problem of finding good ways of lengthening her own frocks!

• • • • • • •

It is worthy of note that when fashion presents a problem, fashion itself comes to the aid of the needlewoman. And such is the truth today as will be seen.

• • • • • • •

Circular flounces of white or some colored textile that harmonized with a frock are found on new dresses.

• • • • • • •

These can be put around the bottom of some styles of old frocks. If very narrow bands of the dress material are put near the lower edge of the circular flounce it suggests that the flounce was part of the pattern of the dress itself and not a necessary addition.

• • • • • • •

For an evening dress a wide ruffle matching the shade of the gown is fashionable about the lower part of the skirt. Here again is found a solution for lengthening of some frocks.

• • • • • • •

The ruffle, and the circular flounce can each be shaped to droop in the back if one wishes. The ruffle can have points come along the bottom for it is cut on the straight of the goods permitting such unevenesses to be easily given.

• • • • • • •

In the uneven hemline is found a way to lengthen skirts and to supply extra fullness at the same time.

• • • • • • •

The straight skirt is cut from hemline to waist band, dividing the skirt into four portions, one coming each side of a front panel and one each side of a back panel.

• • • • • • •

Into each of these openings a V-shaped piece of new goods longer than the skirt itself is set. Or straight pieces may be used instead of the V-shaped ones, in which case the width of the straight pieces is narrowed near the top by several rows of tightly gathered shirrings.

• • • • • • •

Let out the hem and seam or machine-hemstitch a width of the material forming these insets, to the bottom of each panel portion.

• • • • • • •

If these panel-lengthening widths can be cut in one with the V-shaped or straight insets, the work will be more professional as seams will be few.

• • • • • • •

The ends of the inset strips can be pointed or curved.

Uncommon Sense

By John Blake

YOU CAN'T ELIMINATE LUCK.

The person who says that there is no such thing as luck is as wrong as the person who believes that everything is regulated by luck.

More than half of the successful men, if they are honest, will admit that chance played an important part in their rise.

Mr. Henley, the poet, wrote that he is "master of his fate and captain of his soul", but he was just trying to buck up his readers.

He isn't anything of the kind.

A thousand things may happen which will swerve him from fame and lose him among the millions of unknowns.

To hold that luck does not figure in life weakens your strength for the battle.

To own that it exists, arms you against the tricks it may play, and makes you more resourceful, and better able to take the risks that all of us must run.

Any earnest hard working ambitious person can, however, reduce the force of luck in his own existence.

He can so prepare for emergencies, even if they are unseen, that he will be better able to meet them when they arise.

He can by hard work and hard study school himself to cope with the difficulties of life.

And then if the "tide in the affairs of men" of which Shakespeare speaks, sets in from the sea he will be better able to take advantage of it.

Luck or no luck, it stands to reason that a person who has done his best to develop his mind to build up his health, to cultivate resourcefulness and resolution, stands a better chance in the world than he who just drifts along.

You cannot drift into a decree which will enable you to practice a profession. You cannot drift into a rank which will put you in a position some time to command an army.

For these things you must prepare, as you must prepare to make the most of any opportunities which come your way.

Opportunities are really the "luck" in life.

You cannot always make them or force them, but as into every life some rain must fall, so into every life some opportunities will come.

They are luck of course, but they will not be of any value unless you have previously arranged to make the most of them.

Don't count on luck, good or bad. But don't think that there is no such thing because there is.

You see it working all around you. You see people rise or fall by it. Sometimes you see them gain undeserved success and reputations through it.

But it is only one little factor of life, and while you may not be able always to rise superior to it, you can make it work for you instead of against you—that is of course, if you're lucky.

And the better fitted you are, the luckier you are likely to be.

(Copyright 1930, by the Bell Syn., Inc.)

IF YOUR EARS RING WITH HEAD NOISES

If you have roaring, buzzing noises in your ears, are getting hard of hearing and fear Catarrhal Deafness, go to your druggist and get 1 ounce of Parmint (double strength), and add to it ¼ pint of hot water and a little granulated sugar. Take 1 tablespoonful four times a day.

This will often bring quick relief from the distressing head noises. Clogged nostrils should open, breathing become easy and the mucus stop dropping into the throat. It is easy to prepare, costs little and is pleasant to take. Anyone who has Catarrhal trouble of the ears, is hard of hearing or has head noises should give this prescription a trial.

W.C.T.U. MEETS AT MILLBROOK

Much Business is Discussed at Regular Meeting—Appoint Press Secretary.

OSHAWA CONVENTION.

(Examiner Correspondence)

MILLBROOK, May 28. — County workers who spoke at the regular meeting of the local branch of the W. C. T. U. this week were Mrs. S. Farmer and Mrs. George Davey, both of Port Perry, the former being a provincial officer, and the latter corresponding secretary for the Durham County organization.

The chair was taken by the president, Mrs. Paterson, and the vice president, Mrs. J. H. George, read the scripture lesson from Colossians 3: 1-17. Rev. W. W. Jones, B. D., led in prayer.

The county president, Mrs. Jackson, of Port Perry, was unable to be present, but was ably represented by the officials who took her place. Mrs. Farmer being first called upon to address the meeting.

A number of practical suggestions to increase attendance and interest at the regular meetings were advanced by the speaker, among these being the use of the 'clip sheet', that enables quite a number to take part, and usually is followed by a discussion that widens the outlook, and encourages fresh effort; the appointment of a press secretary, whose duty it is to watch the newspapers and clip from these any articles, or news items, that are connected with the subject of temperance; also this officer is responsible for the reports of the meetings in the local papers; the cultivation of the social side, after the business session, serving a cup of tea and light refreshments occasionally, and another point stressed as worth while.

Mrs. Farmer urged the distribution of temperance literature as important, money used for this purpose being well spent; "send the White Ribbon Tidings into as many homes as you can, whether you have members listed in every family or not; and do not fail to interest the teachers in your schools in the subject of temperance and ask them to see that this study finds a place on the curriculum each term. Education of the children is most important, and the Health Book has one or two chapters that contain splendid material to inculcate in the pupils' minds."

Touching on the political side, Mrs. Farmer said she realized the difficulties "for two things upon which people are most prejudiced are religion and politics; I think really, it is our ignorance along both these lines that makes us spring to their defence every time either subject is mentioned."

"We must recognize that every one has a right to an individual opinion on these subjects, and so we 'must agree to disagree', and go on doing just as well as we can. Reading and study will do much to give us a right idea of the privilege of the franchise, which as yet we women do not value as highly as we should, but when we form our personal principles based upon history we will better understand how powerful a weapon we have right in our hands. Our leader, Francis Willard, was the first to urge votes for women, and by the vote we can change conditions, and it is the only way we can do so."

Placing the facts of the situation in regard to temperance conditions in our province, and the Dominion, before the people frankly and truthfully telling them of the government stamp upon every bottle of liquor sold by the vendors; urging loyalty to the W. C. T. U. organization which extends round the globe, and which is not losing ground but gaining, and mentioning a number of incidents that prove there is no reason for discouragement though many circumstances do seem to make the task before interested workers one of uphill proportions, Mrs. Farmer brought to a close her constructive address.

Mrs. Davey spoke briefly telling especially of the County Convention to be held at Oshawa on Thursday, June 19, and urging a large delegation of local workers. The chief speaker will be Mrs. oGrdon Wright, Dominion President, who had the opportunity of being Canada's first woman senator, but was not able to consider the appointment.

"Prayer is our greatest weapon", said Mrs. Davey, and stressed the great service this privilege, properly and regularly used, may render. "Try and win the children, from all denominations, because through them we are best able to reach the parents." The use of pictures and charts in teaching the children, and having a properly qualified speaker to talk to them on such subjects as the pure life, were ways of reaching the young lives recommended from personal experience.

Mrs. Davey gave some interesting information about the prizes to be awarded at the convention to the boys and girls who sent in essays on the temperance lessons recently taken up in a number of Sunday Schools among these are three senior, three intermediate, and three junior prizes, the winners so far as is now known, being from Uxbridge, Port Hope, Oshawa, Hampton, and Bowmanville.

The meeting was closed with prayer, and both speakers were warmly thanked for their helpful addresses.

RECEPTION HELD

A very pretty and largely attended post-nuptial reception was held by Mrs. Edmund R. Hutchison, Fourth Line, Cavan, on Friday, May 23, afternoon and evening, when a wide circle of friends and acquaintances availed themselves of the opportunity to visit the bride in her new surroundings and extend greetings, and best wishes for many years of happiness and prosperity.

The large rooms were fragrant with spring blossoms, and Mrs. Hutchison looked charming in her wedding gown of ivory crepe, with hose and satin shoes of a matching shade, and wearing as her only ornament a rope of pearls. Receiving with the bride in the drawing-room were her mother, Mrs. William Earle, and the groom's mother, Mrs. James Hutchison. Mrs. H. A. Earle welcomed the guests at the door.

In the tea room, where the table was attractively laid, and centered with beautiful blossoms, the assistants were Mrs. James H. Might, an aunt of the groom, who poured tea; the bride's sister, Miss May Earle, and Miss Anna Fair, who were most attentive in looking after the large number of guests continually coming and going throughout the afternoon, and into the evening hours as well.

The former David Armstrong homestead on the Fourth Line was purchased by Mr. Hutchison over one year ago, and it was to this comfortable residence he recently brought his bride; both are members of well known families descendants of pioneers of the township.

MUSIC PUPILS HOLD CONCERT

Good Program Provided By Students of Miss E. Isobel McKee.

PLEASING NUMBERS.

An interesting recital was presented in the hall of the Conservatory of Music by the pupils of Miss E. Isobel McKee. The youthful musicians acquitted themselves very well, playing with a fine tone. The stage was attractively decorated with lighted floor lamps, lilacs and tulips. At the conclusion of the recital, a lovely bouquet of flowers was presented to the popular teacher.

The program was as follows:—

Tulip, Claire Dobson; Soldier's March, June Pidgeon; Pierrot & Avignon duets, Marjorie and Marion Foster; Pussy Cat, Olive Waltz, Pat Thompson; Skating, Jean Southworth; Intermezzo Caprice, Margaret Jackson; Dancing Dolls, Hilda Thompson; Country Dance, Mildred Jones; Melody of Love, Jean Parsons; Frolics, Ethel Dobson; Mazurka, Florence O'Toole; Twilight Reverie, Dorothy Tully; La Parisienne, Jean McGirvness; Pleasures of Spring, Agnes O'Toole; Valse Caprice, Annie Profit; Au Plaisir, Elizabeth Wren; Coeur Brise, Curious Story, Frances MacPherson; Gavotte in B Flat, Audrey Weir; To the Rising Sun, Grace Comstock; Ecossaises, Mabel Thorn; Gavotte, Ruby Windrim; Showers of Stars, Jeanne Harvey; Scale Waltz duet, Agnes and Earl O'Toole; Elegie, Millburn Jones; Merry Companions, Melville McKee; Narcissus, Hubert Vallery; Hungarian Dance, Harold Lesurf; Goblins' Frolic, George Stephenson; March and Parade of Brownies, Wallace Barton; Valsette, Howard Vaughan; Humoreske, Frank Daniel; Playfulness, William Lennon; La Scintilla, Harry Marsh; Monastery Gardens, Leslie Burnley; Waltz in A Flat, Hungarian Dance, Gordon Seabrooke.

BAILIEBORO DRAMATIC CLUB STAGES COMEDY

BAILIEBORO, May 28.—(Examiner Correspondence).—"A Daughter of the Desert", a comedy-drama of the Arizona plains, was presented by the Peterborough All Saints' Dramatic Club in the Anglican church basement on Saturday night, May 24. The church basement was filled to capacity and judging by the applause, the accompanying orchestra as well as the play was thoroughly enjoyed by everyone.

The Story.

Harold Morton, a railroad surveyor (James Price), is in love with Ruth Arlington, a daughter of the desert and a ranch owner (Dorothy Worboy). Pedro Silvero, a Mexican renegrade (Milton Fowler), another admirer, whom Ruth despises, comes between Morton and Ruth by charging Morton's dead father with murdering Ruth's father, and causing her mother to die of heart-break. When this does not bring the desired results, he has Morton arrested by Bill Jones, a sure-fire sheriff (Jack Hope), for robbery.

The plot then is, first to clear Morton's dead father of the murder charge, and then to save Morton himself from the hangman's rope, which is the Arizona penalty for robbery.

Clarence Ogden, Ruth's ranch manager, is in love with Lucy Hopkins (Jessie Maconomy), a friend of Ruth's, who with her father, Samuel Hopkins, a land speculator (Harry Carter) are the guests of Ruth and her widowed cook, Mrs. Mary Hodgens, Clarence's mother (Mrs. E. Lebarr). Mrs. Ogden later falls for Samuel Hopkins and he for her custard pies and flap-jacks.

However the day is saved for Morton, after he has been kidnapped by his cowboy friends, and taken to Mexico to escape trial, by White Bird, an Apache Indian girl (Gwen Lucas), who, from the death confessions of Black Panther, the Apache Indian chief, gets information which clears Morton's father, Morton himself, and settles the guilt on Pedro Silvera, who really murdered Ruth's father, to get the maps of a secret gold mine and later murdered Black Panther to keep the truth from being known.

Silvera is later shot by Sheriff Jones, when he tries to escape and confesses all, and all ends well.

Other characters who assisted in solving the plots were Jim Parker (James Morley), a gambler, who is on the square, and the cowboys, James Young, James Price, Jr., and Fred Dyer.

SWEATING ORGANISTS.

KINGSTHORPE, Eng. — "No organisation indulges in more sweating than the Church of England does in regard to its organists," declared the Rev. J. P. de Putron, urging higher wages for organists.

crackle pop snap

Yes, it crackles!

AND RICE KRISPIES are the only cereal that's so crisp it actually crackles when you pour on milk or cream.

Delicious toasted rice. Something different for breakfast. And what a treat for lunch—with fruits or honey added! Kiddies love it. Use Krispies in candies, soups. At grocers. Made by Kellogg in London, Ont.

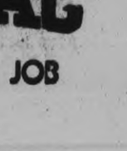

Kellogg's RICE KRISPIES

I Could Not Get Anything to Help Me

Until I commenced using Dodd's Kidney Pills

"I cannot say too much for your Dodd's Kidney Pills as they have done wonders for me," states Mrs. Martin Patterson, R.R. No. 2, Sussex, N.B. "I had severe Backaches for some time and tried everything. I couldn't get anything to help me. Reading in your booklet about Dodd's Kidney Pills, I decided to try them and now I would not be without them. They are the best pills for Backache." People all over Canada have successfully used Dodd's Kidney Pills for various forms of Kidney Trouble, such as Rheumatism, Sore Back and Weakness. Dodd's Kidney Pills are a wonderful stimulant for weak kidneys.

50c At All Dealers, or by Mail from The Dodds Medicine Co. Ltd., Toronto 2, Ont.

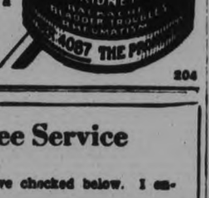

204

Household Help Free Service

Anne Wilcox, c/o Examiner, Peterborough.

Please send me the helps which I have checked below. I enclose a two-cent stamp to cover postage.

Name.....

Address.....

.....

Check here the helps you desire:

Cheese Sandwiches ( ) Potato Recipes ( )

Play Shorts ( ) Directions for Basket Crochet ( )

Fringe trimming ( ) Mob cap ( )

THIS SERVICE IS FREE—AND BY RETURN MAIL.

WITTY KITTY

The girl-friend says that when you see a girl figuring, these days you don't know whether it is for a trousseau or just a vacation trip.

WE MADE JAP-A-LAC FOR EVERY PAINT JOB because . . .

The original JAP-A-LAC Varnish, Stains and Enamels have lived up to every claim we made for them—the proof lies in more than thirty years of nation-wide acceptance.

Beauty—Permanence—Economy—Ease of Application; these four essential qualities are called to mind whenever the name JAP-A-LAC is spoken.

And we know that by vigorous maintenance of the JAP-A-LAC standards, we could create a JAP-A-LAC suited to every household job that is done with a brush.

Now your paint dealer stocks JAP-A-LAC in more than fifty varieties. JAP-A-LAC Endurance House Paint; JAP-A-LAC Floorette Varnish; JAP-A-LAC Porch and Deck Paint; JAP-A-LAC Zinc-O-Lith Whites; and a host of others, in a wide range of colours. Like the original JAP-A-LAC, they are all easy to work with—you do the job yourself. And every can carries the Glidden money-back guarantee of quality.

THE GLIDDEN COMPANY LIMITED
TORONTO MONTREAL WINNIPEG

IF IT GOES ON WITH A BRUSH, USE

JAP-A-LAC
HOUSEHOLD PAINTS AND FINISHES

JAP-A-LAC is Sold and Guaranteed by

The Choate Hardware

38 Hunter St. East. Phone 257

Expert advice may be had on your painting problems and estimates of cost free of charge.

Herd Tumbles Wings From Second To Fifth Place

BUFFALO ASSUMES UNDISPUTED POSSESSION OF SECOND PLACE BY DEFEATING ROCHESTER 4-3

Leafs Hold One Game Advantage Over Bisons While Orioles Three Points Behind.

TORONTO AGAIN IDLE.

Jersey City Suffers Eighth Straight Defeat, Losing to Baltimore 9-6.

The Buffalo Bisons have tumbled the Rochester Redwings from second place to fifth in the hectic battle for runner-up position in the International League.

Winning their second game in the three games of the series so far played yesterday, 4 to 3, the Bisons assumed undisputed possession of second place, while Rochester fell from a second place tie to fifth, behind Baltimore and Montreal. As the clubs stood to-day, Toronto which was idle yesterday for the third successive day, hold a one-game lead over Buffalo, with Baltimore virtually tied with the Bisons in games won and lost, only three percentage points behind. Montreal holds fourth place, a game behind Baltimore, with Rochester one percentage point behind the Royals.

Yesterday's battle was a closely fought affair that ended in Buffalo's favor, when Manager Billy Southworth of the Redwings, was cut down at the plate for the last count as he tried to score from second on Toporger's single.

Jersey City suffered its eighth straight defeat, losing to Baltimore 9—6. Henry Wertz was nicked for 11 hits but managed to avoid serious danger, despit some poor fielding support.

Keys Beat Bears 3—2

Reading pulled out a close 3—2 decision over Newark with Werneke outpitching Lefty Fischer by a wide margin. Newark could collect only six hits off Werneke but two of them were home runs by Layne and Shiners, accounting for both of Newark's runs. The Keys scored twice in the third on doubles by Avis and Padgett and Scott's single and once more in the sixth on three singles.

BASEBALL STANDING.

INTERNATIONAL LEAGUE.

	Won.	Lost.	P.C.
Toronto	22	16	.579
Buffalo	20	16	.556
Baltimore	21	17	.553
Montreal	18	16	.529
Rochester	19	17	.528
Reading	17	21	.447
Newark	15	21	.417
Jersey City	15	23	.395

Tuesday's Results

	R.	H.	E.
Buffalo	4	7	1
Rochester	3	9	1

Wilson, Susce and Murphy; Carleton, Foreman and Florence.

Reading	3	10	1
Newark	2	6	3

Werneke and Grace; Fischer and Munn.

Jersey City	6	11	1
Baltimore	9	11	3

Bream, Henderson and Jorgens; Wertz and McMullen.

Toronto at Montreal—Rain.

Games today: Buffalo at Rochester; Toronto at Montreal; Jersey City at Newark; Baltimore at Reading.

AMERCAN LEAGUE.

	Won.	Lost.	P.C.
Washington	27	10	.730
Philadelphia	23	14	.622
Cleveland	22	16	.543
New York	18	17	.514
Detroit	16	22	.421
Chicago	14	21	.400
St. Louis	14	22	.389
Boston	12	24	.333

Tuesday's Results

First Game:

	R.	H.	E.
Chicago	2	9	1
Cleveland	3	9	1

Henry, Riddle and Autry; Harder and L. Sewell.

Second Game:

Chicago	8	15	3
Cleveland	9	12	1

McKain, Walsh, Weiland, Lyons, Autry and Riddle; Jablonowski, Shiffner, Ferrell and Myatt.

Games today—Washington at New Cork; Boston at Philadelphia; Detroit at St. Louis; Chicago at Cleveland.

NATIONAL LEAGUE.

	Won.	Lost.	P.C.
St. Louis	23	14	.622
Brooklyn	22	14	.611
Pittsburg	19	16	.543
Chicago	19	19	.500
New York	17	18	.486
Baston	14	18	.437
Cincinnati	14	21	.400
Philadelphia	11	19	.367

Tuesday's Results

	R.	H.	E.
New York	3	9	1
Brooklyn	1	8	2

Walker and O'Farrell; Elliott, Moss and Popez.

St. Louis	5	13	1
Pittsburg	8	8	3

Grabowski, Haid, Bell and Wilson; French and Hargreaves.

Philadelphia at Boston—rain.

Cincinnati at Chicago—rain.

Games today—Philadelphia at Boston; Cincinnati at Chicago; St. Louis at Pittsburg; New York at Brooklyn.

AMERICAN ASSOCIATION.

	Won.	Lost.	P.C.
Louisville	22	12	.647
Columbus	19	13	.594
St. Paul	18	13	.581
Indianapolis	17	15	.531
Toledo	17	15	.531
Kansas City	14	18	.437
Milwaukee	13	22	.371
Minneapolis	11	23	.324

Tuesday's Results

Kansas City	4	Minneapolis	3
Indianapolis	12	Columbus	2
Toledo	3	Louisville	1
St. Paul	x	Milwaukee	5

x 12 innings.

Games today—Indianapolis at Columbus; Louisville at Toledo; Milwaukee at St. Paul; Kansas City at Minneapolis.

ONTARIO LEAGUE

	Won.	Lost.	P.C.
St. Catharines	7	1	.875
London	5	3	.625
Brantford	5	3	.625
Guelph	3	5	.375
Hamilton	3	5	.375
St. Thomas	1	7	.125

Tuesday's Results

St. Catharines	7	London	3
Brantford	11	Guelph	2
Hamilton	4	St. Thomas	1

Games today—St. Catharines at St. Thomas; Guelph at Brantford; London at Hamilton.

PACIFIC COAST LEAGUE

Los Angeles	10	Missions	2
Oakland	6	Portland	3
Sacramento	8	Seattle	6
Hollywood	11	San Francisco	6

RALLY IN NINTH TO WIN OUT 7-6

Ira Dundas and Bob Curry Engage in Pitchers' Duel But Brintons Victors.

PLAY FAST BALL.

Staging a ninth inning rally that netted them four runs, the Brintons defeated the Westclox 7-6 in a well-contested softball match at Central School grounds.

Ira Dundas twirled good ball for the Brintons and was given great support by his team. The Wetclox scored all their runs on good hard hits.

Bob Curry tossed them up for the Clockmakers, and with a little better support from his outfielders might have turned in a win.

The teams play fast ball and with just a couple of lapses, gave the fans a good game.

Line-ups:

Westclox—Dorrington, 3b; J. Cooper, cf; White, c; R. Kitchen, 1b; H. Fowler, 2b; K. Foley, rf; B. Kitchen, ss; J. Gordson, lf; R. Curry, p.

Brinton Carpet—Creighton, 3b; Dundas, p; B. Shaughnessy, ss; C. Shaughnessy, 2b; H. Rose, cf; T. Sturgeon, rf; Corbett, rf; A. Melrose, 1b; E. Jones, c; Maudsley, lf.

Score by innings:

Westclox	021000021—6
Brintons	001001104—7

Umpires—Board at the plate, Webb on the bases.

Good Softball Bill Arranged For To-night

Tonight's softball game should provide the fans with a great bill. Harrison's and Belmont Club will be the opponents and both squads will be at full strength.

The Belmont Club are back in the league after an absence of three years, but they can be depended upon to field just as fast a team as they formerly did. Harrison will have just as strong an aggregation as last year when he won the championship.

The game will be played at Central School Grounds and will get away at 6.15 sharp. "Biffer" Ranger will handle the fixture.

Thursday night Westclox and the C.G.E. will do battle.

If you buy out of town, and I buy out of town, and all our neighbors buy out of town, what in thunder will become of our town? Ever think about it?

National Loop Leaders Go Down To Defeat

SCHMELING IN ROUTINE

Max Schmeling is still down to the grim routine of preparing himself for the high spot of his boxing career. The tanned visage of the German invader glows with the healthy look of one who has taken extremely good care of himself during his recent stay in Germany. The tone of reports coming from those who have seen the German sounds favorable.

Max Schmeling's talk is not the least over-confident on his coming bout with Sharkey on June 12 and more or less takes it as another step in his progress to the hall of pugilistic fame. He doesn't for one moment overrate the ability of his opponent. Schmeling does firmly believe that he has enough dynamite in his right mitt to unseat the Bostonian for sufficient length of time

Reports show that Max is a second Jack Dempsey in the latter's palmiest days, with slim hips and broad shoulders.

COCHET AND BRUGNON DEFEAT AUSTRALIANS

Tilden and Cecillie Aussem Advance to Mixed Doubles Final.

AUTEUIL, France, May 28 — The men's doubles championship of the French hard court tennis tournament goes to France through the efforts of Henri Cochet and his partner, Jacques Brugnon, who yesterday defeated the Australian pair, Harry Hopman and Jim Willard, by scores of 6—3, 9—7, 6—3.

In his battle with the Australian stars Cochet undertook a varied and deceptive plan of campaign, and the result was uncanny tennis. He was ably assisted by Brugnon. The French Davis Cup pair rang the changes from soft drop shots and lobs to fast drives and smashes, which tactics baffled the Australians.

In the semi-finals of the mixed doubles, Big Bill Tilden and his German partner, Cecille Aussem, swamped the Franco-American pair, Jean Borotra and Miss Elizabeth Ryan, in a straight set victory at 6—1, 6—2.

BELLE OF GOVANS IS WINNER OF THORNCLIFFE FEATURE EVENT

Gerard Beaten in Thrilling Finish For Leaside Purse.

BY HALF A LENGTH.

TORONTO, May 28. — Belle of Govans, carrying only 98 pounds, won the LLeaside Purse, feature event, on opening day at beautiful Thorncliffe Park, when she outlasted Gerard in a sensational drive down the stretch, both jockeys going to the whip, and riding furously as the "game" thoroughbreds fought it out. Gerard had set the pace for three quarters of the journey and even after Belle of Govans hove in sight and passed him, the brown gelding from the Palm Wood Stable made frantic attempts to regain the lead and lost by only half a length.

The winner was a long way removed from being a favorite and when she turned in that splendid victory she caused somewhat of a sensation. Wellet landed third money, being beaten for the place by two lengths, while he had a margin of one length over Talky. Martis and French Lass, winners at the Ontario Jockey Club meeting, and Panuco ran in disappointing form, Panuco, in particular, giving a lamentable exhibition. When he walked in line to the starting post he seemed to be using his left foot gingerly as if it was in pain.

Millbrook To Play Return Game With Campbellford

(Examiner Staff Correspondent.)

CAMPBELLFORD, May 28. — The first lacrosse game to be staged in Campbellford, will be played on June 3rd, when the Millbrook team will journey here for a return game. This contest which is scheduled for 3 p.m. on the High School grounds, should draw a large crowd of local fans to see their boys in action.

BANK CLERK WINS FROM DR. WILLING

Bobby Jones and Tolley Meet if Victorious This Morning.

ST. ANDREW'S, Scotland, May 28—With the big field halved, the giants of the game will begin to clash today in the British amateur championship tournament.

The end of play yesterday found most of the stars from both sides of the Atlantic still in the running, including in the home contingent, Cyril Tolley, T. A. Torrance, John Nelson Smith, Roger Wethered, Major C. O. Hazlet, Robert Harris and the Michael Scott, and in the group from the United States, Bobby Jones, George Voight, George Von Elm, Francis Ouimet and Jimmy Johnston. T. A. Bourn, English native champion, was eliminated, as was also J. A. Stout of the British Walker Cup team.

Two U. S. Stars Beaten

The United States Walker Cup players have been reduced to six. Two prominent Americans to fall by the wayside yesterday were Dr. O. F. Willing and Don Moe, both of Oregon. The big gallery saw Willing fall before William Spark, a Scottish bank clerk, two and one, and Moe, vanquished by Rex Hartley, British Walker Cup player, four and two.

If Jones and Cyril Tolley, the defending champion, are successful in their morning efforts to-day, they will meet in the fourth round in the afternoon, bringing a contest between the open champion of the United States and the amateur champion of Great Britain.

PITTSBURG DEFEATS CARDINALS 8-5 WHILE BROOKLYN ROBINS DROP 3-1 DECISION TO GIANTS

Washington Senators Top Position of American League By Beating Yanks 7-2.

CARDS STILL LEAD PACK.

Athletics Continue on Way to Winning Streak by Subduing Boston Red Sox 7-5.

Two major league baseball teams, the St. Louis Cardinals and Washington Senators, are doing their best to break away from the pack of contenders in the close major league races. Their efforts have resulted only in a pair of fine winning streaks and rather precarious holds on first place.

Washington is quite safe for the present, holding a margin of four games over the Philadelphia Athletics. However, the Senators cannot take many chances and still remain ahead. To get to its present position, Washington has had to win seven games in a row and continue an almost unbroken streak through 20 contests. The Senators have won eleven out of their last 12 games and 16 out of 20.

The Senators held their place yesterday by beating the New York Yankees, 7 to 2.

The Cardinal string of victories was broken for the second time in 19 games yesterday and St. Louis lost a fine chance to get a safer lead over the Brooklyn Robins. But the St. Louis hitters were not much more effective against Larry French than the Robins were against Bill Walker and the two leaders of the National League went down in defeat, remaining only a half game apart. St. Louis lost to Pittsburgh 8 to 5, and Brooklyn to the New York Giants 3 to 1.

The Philadelphia Athletics, who had the makings of a nice winning streak of their own until they played two double headers at the Yankee stadium, continued to pick up steam at the expense of the Boston Red Sox. They won their third game in a row and gave Boston its tenth successive defeat by a 7 to 5 score.

The third place Cleveland Indians did even better against Chicago, sending the White Sox down to sixth place by sweeping third place by sweeping their second double header in two days, 3 to 2 and 9 to 8.

Detroit, supplanting Chicago in fifth place, went to ever greater limits of slugging for a 16 to 11 victory over the St. Louis Browns. As nine pitchers worked for the two teams, Detroit made 21 hits, three of them homers, and the Browns 13.

BORGLUM'S PROPOSAL.

RAPID CITY, S. D. (U.P.)—With the faces and figures of George Washington and Thomas Jefferson expected to be completed by that time, Gutzon Borglum, sculptor of the national memorial at Mount Rushmore in South Dakota, has advanced a proposal that the memorial be made the focal centre of a national celebration of the two hundredth anniversary of the birth of George Washington in 1932. The head of Washington will be three times as high and three times as wide as the Sphinx and will be the largest head ever carved of a man.

Our Boarding House . . . . . By Ahern

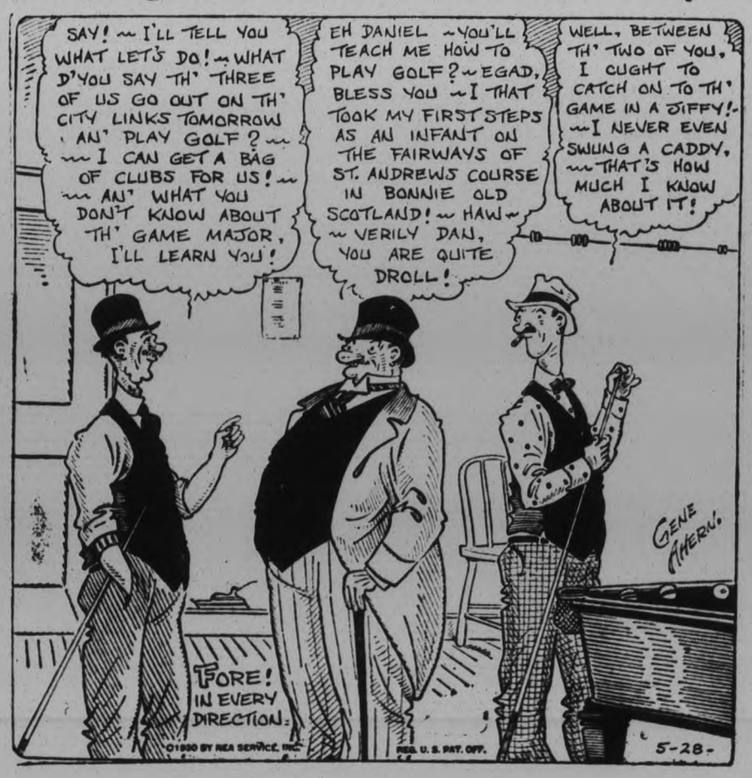

YOU DON'T LIGHT YOUR HEADLIGHTS *with a match*

That went out of fashion with the cars that buttoned up the back. Many motor oils are just as out of date—but not Shell Motor Oil. Shell provides the utmost in lubrication which modern high-compression motors demand. Made from nature's finest crude—refined by Shell's low-temperature process . . . filtered far beyond ordinary practice. Motorists everywhere are finding that Shell Oils mean fewer carbon removal jobs . . . freedom from pitted valves and fouled spark plugs. Change to Shell Motor Oil today!

For Smooth, Economical Performance, use both

SHELL GASOLINE AND SHELL MOTOR OILS

WHY BE SATISFIED WITH LESS THAN *1930 lubrication?*

SHELL MOTOR OIL

FREE! Shell Road Map, at all Shell Service Stations

Look for the Sign of the Shell!

THE SHELL COMPANY OF CANADA, LIMITED

Carlson of Chicago Cubs Succumbs Suddenly

LAST TIMES TO-NIGHT — 7 & 9

The British-Made Spectacle of the Future

2.30, 7.00, 9.00

HIGH TREASON

THE SPECTACLE OF SPECTACLES!

New York and London bombed from the air! Giant battle cruisers of the skies raining destruction upon earth!

Passenger train blown up in tunnel under English Channel!

Marvels of science that would tax the ingenuity of a Jules Verne!

ALL TALKING ALL THRILLS

with Benita Hume — Jameson Thomas — Humberston Wright

"His Honor the Mayor" — "I Came First"

THURSDAY AND FRIDAY

THE TRIO WHO MADE "SUNNY SIDE UP"

High Life in High Society

. . where young love has plenty of trials and plenty of pep, too.

JANET GAYNOR CHARLES FARRELL

head a cast of great favorites in this Fox Movietone musical romance . .

William Collier, Sr.
Hedda Hopper
Lucien Littlefield
Louise Fazenda
Joyce Compton

. . .

The Gaynor-Farrell — Director Butler combination made "Sunny Side Up" and now have this new hit — it's more musical and merrier

Presented by William Fox

'Approved U'

Spring Prices

D. L. & W. Scranton Coal

Stove Coal	$15.25
Nut Coal	14.75
Egg Coal	14.75
Pea Coal	12.00

Phone 209

H. B. TAYLOR & SON

m.w.s.-June 1st

Jones Eliminates Tolley.

ST. ANDREWS, Scotland, May 28. (C.P.)—Bobby Jones eliminated Cyril Tolley, defending champion, in the fourth round of the British amateur golf championship.

COGS VS. C.G.E. ON FRIDAY NIGHT

Last Year's Champs and E. P. L. Newcomers to Tangle For First Time.

COBOURG HERE SATURDAY.

Another big baseball entertainment is promised fans at Exhibition Park on Friday evening, when the Cogs and C.G.E. hook up in an East Peterborough League game. The Cogs were last season's champs and they showed against Bethany on the holiday that they have an even stronger squad this year than last. Vannest will likely do the hurling for the Cogs, while Jack Crary may be sent back into the box for the C.G.E.

Saturday afternoon the strengthened Cobourg team come here to play the Raybestos in a Lakeshore game. Cobourg earned a 3—0 decision over Port Hope on the holiday, and with Ibey pitching are being picked as the team to beat in the Lakeshore circuit this season.

PUBLIC SCHOOL HOLDS FIELD DAY

Ola Nicholas and Harold Thrower Winners of Senior Championship Cups.

AT CAMPBELLFORD.

CAMPBELLFORD, May 28. (By Examiner Staff Correspondent.)—With perfect weather prevailing, the pupils of the Campbellford Public School held their annual field day on Friday last, when the children congregated at the fair grounds and indulged in sports and a picnic, under the supervision of the principal and teachers.

Two cups were contested for, the Senior Girls Championship and the Senior Boys Championship. These were won by Ola Nicholas and Harold Thrower respectively. Principal C. Haig and assistant principal, H. Dunk, were the judges for all events.

The schedule of races and winners is as follows:—

Boys jump broad—1, Everett Phillips, 2, Harold Thrower, 3, Fred Pettifer.

Boys 220 yard dash—1, Harold Thrower, 2, Everett Phillips, 3, Fred Pettifer.

Boys half mile—1, Edwin Runions, 2, Harold Thrower, 3, Arthur Lambert.

Boys high jump—1, Harold Thrower, 2, Everett Phillips, 3, Fred Pettifer.

Relay for boys—Phillips team, 1, Everett Phillips, Harold Thrower, George Smith, Fred Bennett. 2, Pettifer's team—Fred Pettifer, Edwin Runions, Arthur Hatfield, Fred McArthur.

Boys of 10 and 11 years old, 50 yards dash—1, Jay Anderson, 2, Alfred Thrower, 3, Sanford Sinclair.

Boys 7, 8 and 9 years of age, 50 yard dash—1, Leonard Thompson, 2, Charles Jeffs, 3, Aylmer Haig.

Boys race for 6 years of age—1, Matt. Sergeant, 2, David Rolls, 3, Jack Storie.

Girls Events.

Girls 100 yard dash—1, Ola Nicholas, 2, Isabel McArthur, 3, Bessie Campbell.

Girls nail race—1, Grace Labrash, 2, Muriel Montgomery, 3, Jean Haig.

Girls peanut race—1, Alta Hay, 2, Helen Cochrane, 3, Bessie Campbell.

Girls potato race—1, Glenora McPherson, 2, May Peake, 3, Georgie Nesbitt.

Girls three legged race—1, Elsie Armstrong and Ola Nicholas, 2, Ray Davy and Isabel McGregor, 3, Alta Hay and Vista Couch.

Girls of 10 and 11 years old, 50 yard dash—1, Helen Montgomery, 2, Elsie Sutton, 3, Mabel Sharpe.

Girls 7, 8 and 9 years of age, 50 yard dash—1, Isabel Thrower, 2, Constance McKelvie, 3, Verabelle Fox.

Girls race for 6 years of age—1, Jean Dunn, 2, Ruth Campbell, 3, Bernice Begg.

Cricket

A full practice of the Peterborough Cricket Club will be held to-night at the Oval. All players are asked to turn out. The team for Saturday's match against Trinity College will be chosen after the practice.

ADVERTISE IN THE EXAMINER

Cognawagas-Bethany Game Is Postponed

The return game between Cogs and Bethany in East Peterborough League, slated to be played here this evening, has been postponed on account of rain.

VISION ARRIVES FROM ENGLAND

Canadian Yacht Contender Launched Yesterday From Steamer City of Kingston.

NEAT LOOKING CRAFT.

In speaking of the arrival of the Vision, the third and last eight-metre sailing yacht which is being constructed by the Dominion, G. Ernest Macrae in this morning's Mail and Empire says in part:—

"It is with a good deal of diffidence that I attempt to give some impressions of the last of the three eight-metre yachts, the Nicholson designed Vision, which was so successfully launched yesterday morning from the decks of the steamer City of Kingston of the Canada Steamship Lines.

As the yacht rested in her cradle on the steamer's iron deck, the first thought—apart from the efficiency of her design—was, what a wonderful piece of perfect workmanship, what consummate skill was needed to create such a combination of consistent strength of structure and refinement of finish, and perhaps it is significant that the former was noticeable on the hull forward and the latter in the sweet cleanness of the dainty curves of the boat's afterbody naturaly suggested.

Vision is full forward, full everywhere—the only sharp features she has are the point of her stem head and the after edge of her rudder. Her stem is rounded in its whole length, of course, increasing as it meets the added strain of hull timbers, and it merges into the lead keel, which continues on, where the stem left off, as though they were one piece, as indeed they are for all purposes.

Vision is built to push the water away and "suck" it in afterwards, streamline principles that are so effective. Aft the hull is just one dainty piece of loveliness, that the water will leave as though it had not been touched by even a lingering, passing caress.

Her Sides Are Higher

Her sides are high, but do not show the tumble home of Norseman. The overhang of the bows is very short, in fact looks too short for perfect symmetry of hull line. The counter and tapering transome though, are compensating features to offset the former, but mind you these are only my impressions. I am probably what the bows will be—all wet.

When the big derrick crane hoisted the boat clear of everything and lowered her gently into the water, pandemonium broke loose. Lungs and throat muscles, sirens and steamboats' whistles, made one deafening riotous volume of welcome that warmed the heart and gladened the eye. Vision's entrance into her own may have been a little later than her sisters', but it was more than made up for in its spontaneous character.

In the water the yacht looked as though she floated low, that is only an inch or so of her white boat top was visible, but when it is remembered that all her "stuff" was aboard, spars, sails, gear, etc., the explanation that she was down to her flotation marks seems reasonable. Wet again!

Below decks and in steering well layout nothing but good solid praise is needed.

Differing from the others, she has a bulkhead at the after end of the steering well, which makes for a sense of comfort and safety, the open style of Norseman and Quest is open to question. The floor of this well is on two levels, as is the case with Quest, which gives the crew a chance of keeping out of the skipper's line of vision and also gets their weight low down. Below decks, everything for economy, efficiency and convenince, two pipe bunks forward, roomy galley, closet and wash room, cabinets for dishes, etc. lockers for dunnage, plenty of room in main cabin and in each of the two dividing bulkheads swinging doors."

BASEBALL NOTES

The Brownton Royals will hold a practice to-morrow night (Thursday) in Prince of Wales school grounds at 6 p.m.

Pat Crawford Sold To New York Giants

NEW YORK, N.Y., May 28.—(C.P.)— The New York Giants made their fourth trade of the 1930 baseball season when they obtained Pitcher Pete Donohue and Outfielder Allen from Cincinnati in exchange for Infielder Pat Crawford.

Although the Giants announced the deal as a straight trade, those close to the situation say that at least $50,000 was given the Reds in addition to Crawford, who has been playing second for the Giants, but will be used at first base by Cincinnati.

CHICAGO HURLER HAD WINNING PERCENTAGE FOR THIS SEASON

Carlson in Poor Health For Many Months—Complained of Stomach Pains.

HIGH-PAID PLAYER.

Chicago, Illinois, May 28. (A.P) — Hal Carlson, one of only two Chicago Cubs' pitchers, with a winning percentage for this season, died suddenly in his hotel room early to-day He was 36 years old and married

Dr. John F. Davis, physician for the baseball club, was called at three o'clock this morning when Carlson complained of severe stomach pains. Death occurred 35 minutes later as plans were being made to move him to a hospital.

Carlson has not been in robust health for many months, although at the spring training camp on Catalina Island he was reported as being in better form than for years. He was a player who was conscientious in keeping himself in the best possible physical condition, and was depended to win a majority of the games he pitched this year.

The Chicago Cubs paid $30,000 and gave two players, Kaufmann and Cooney, to the Philadelphia Nationals for Carlson two years ago.

FORMAL OPENING OF C.G.E. LOOP

Engineers, Armature, Office and Punch Press Tangle in Softball Fixtures.

PLAY CLEVER BALL.

The C.G.E. Softball League got away to a good start last night when four teams met in battle on the two diamonds at the rear of the plant, and exhibited some very clever ball.

On the west diamond the Engineers and Armature Winders clashed in a seven innings bout that looked like anybody's battle until the last frame, when the Winders pushed across two runs to win 7-5. Powell on the mound and Shields catching were a formidable pair and contributed much to the Winders' success, although the Engineers bunched their hits in the fourth innings to garner five runs and until the final innings looked dangerous.

The teams:

Engineers— Gore, c.; Allison, p.; Asterland, 1b.; Newson, 1.f., p.; Justice, 3b.; Cameron, c.f.; Reynolds, r.f.; Hall, s.s.; Copping, s.s.; Janes, r.f.; Langley, 2b.

Armature Winders — Shields, c.; Powell, p.; Millard, c.f.; Henry, 1b.; Frost, b3.; Calladine, s.s.; Fraser, 1.f.; L. McGillin, r.f.; Turley, r.f.; Connors, 2b.

On the east diamond the classy Office nine tangled with the Punch Press crew and applied a liberal dab of whitewash to the Press team who finished on the small end of a 22-0 score, due wholly to the fact that Jerry Routley, the star Office twirler, turned in a no-hit, no-run game, while his team mates performed in first class fashion in the field.

Darling, a southpaw, did the hurling for the losers but the Office found him no mystery and loose fielding by the rest of the Press team completed the rout to give the Office a victory. The teams:

Office—Grey, c.; Routley, p.; Barry, 1b.; Playford, 2b.; McLaren, s.s.; Weese, 3b.; Miller, r.f.; Northrup, c.f.; Wilson, 1.f.

Home runs—Playford and Weese.

U. S. PAIR WINS TENNIS MATCH

Helen Wills is Forced to Play Her Best Tennis Against English Woman.

CHAMPIONS ARE BEATEN.

AUTEUIL, France, May 28. (C.P.) The United States' first and second ranking woman tennis players, Mrs. Helen Wills-Moody and Helen Jacobs, won their matches in straight sets in the French championships today, but Mrs. Moody was forced to show her best tennis against her young English adversary, Phyllis Mudford.

Bill Tilden and his young German Partner, Cecille Aussem, won the mixed doubles title by defeating the defending champions, Henri Cochet of France and Eileen Bennett Whittingstall of England, in the final at 6-4, 6-4.

Games Postponed.

International.

Buffalo at Rochester, postponed, rain.

Jersey City at Newark, postponed, rain.

National.

St. Louis at Pittsburgh, postponed, wet grounds.

Giants at Brooklyn, postponed, rain and cold.

Game will be played to-morrow, which is open date.

American.

Chicago at Cleveland, postponed, cold.

DIES SUDDENLY.

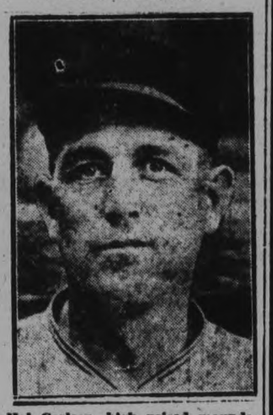

Hal Carlson, high priced moundsman with the Chicago Cubs, who passed away suddenly in his hotel room early this morning. The stellar hurler had complained of severe stomach pains, and his death occurred 35 minutes later, while plans were being laid to rush him to hospital.

THEATRES

AT THE CAPITOL

'HIGH TREASON."

This is a drama of the next decade of years and represents the advance of what has been termed the Machine Age. In atmosphere, in its thin greyness and black and white effects, it resembles strongly the big picture, "Metropolis," which made such a sensation in the silent movies, some time ago. Electricity is carried to the nth degree in "High Treason." The radio announcer from London calls "the world," persons speaking over the telephone employ television to see the one with whom they converse and household appliances take the form of the far-famed Robot, or mechanical servant. An orchestra controlled by a single switch, even the brasses responding to mechanical fingers Women wear odd clothes in the year 1940, when the picture is supposed to be filmed. They are divided skirts over tights and they wear constantly a species of skull cap which hides the hair.

A war between the Federated States of Europe and the Atlantic States on the other side of the ocean, is the basis of this picture. War is announced and the bombing planes of the air are shown in their ghastly and terrific work of destruction from above. The demolition of huge buildings by the dropping of one bomb is a terrifying spectacle. Millions of people gathered together in a world-wide League of Peace have no power against the autocratic rule of the president of the European States.

In the Women's Mobilization Centre women are called to fight and go through the same drilling as men. The minor conflict in the picture is between the heroine, daughter of Dr. Seymour, head of the "Pax" League, and the hero, militant to the tips of his fingers. Then the father makes his supreme gesture against the warlike forces of the world. The finale is peculiar. From the screen comes a blaring burst of triumphant music which harmonizes strangely with the triumphant, yet defeated figure of the old man.

—Jeanette.

BASEBALL SCHEDULE.

Baseball schedule of West Northumberland League for 1930:—

May	31	Harwood at Bailieboro.
June	3	Bailieboro, bye.
"	3	Roseneath at Harwood.
"		Precious C. at Hastings.
"	3	Baltimore at Alderville.
"	7	Hastings, bye.
"	7	Previous C. at Roseneath.
"	7	Alderville at Vailleboro.
"	7	Harwood at Baltimore.
"	11	Precious Corners, bye.
"	11	Bailieboro at Baltimore.
"	11	Roseneath at Hastings.
"	14	Harwood at Alderville.
"	18	Baltimore, bye.
"	18	Alderville at Roseneath.
"	18	Bailieboro at Precious C.
"	21	Hastings at Harwood.
"	25	Harwood, bye.
"	25	Roseneath at Bailieboro.
"	25	Baltimore at Precious C.
"	25	Hastings at Alderville.
"	28	Alderville, bye.
"	28	Roseneath at Baltimore.
"	28	Harwood at Precious C.
"	28	Hastings at Bailieboro.
July	1	Precious Corners, bye.
"	1	Baltimore at Bailieboro.
"	1	Hastings at Roseneath.
"	5	Alderville at Harwood.
"	9	Roseneath, bye.
"		Precious C. at Alderville.
"	9	Bailieboro at Harwood.
"	9	Baltimore at Hastings.
"	16	Harwood, bye.
"	16	Bailieboro at Roseneath.
"	16	Precious C. at Baltimore.
"	16	Alderville at Hastings.
"	23	Hastings, bye.
"	23	Roseneath at Precious C.
"	26	Baltimore at Alderville.
"	26	Bailieboro at Harwood.
"	30	Harwood at Hastings.
August	2	Baltimore, bye.
"	2	Roseneath at Alderville.
"	2	Precious C. at Bailieboro.
"	6	Bailieboro, bye.
"	6	Hastings at Precious C.
"	6	Alderville at Baltimore.
"	9	Harwood at Roseneath.

Regent

STARTING TO-DAY AND THURSDAY, FRIDAY, 2.30, 7.00 and 9.00

Don't Miss This Programme

THE SCREEN'S NEW VOICE!

Hear Thomas Meighan! The favorite of millions cloaked in an entirely new personality. He'll thrill you in his greatest dramatic role!

H. B. WARNER — LILA LEE — Directed by HOWARD BRETHERTON

See and Hear Your Old Hick Town Favorites in the All-Talking Comedy

"CROSBY'S CORNERS"

Musical Act . . . Fox News

Results of Lakefield Rifle Shoot Competition.

LAKEFIELD, May 26 (Examiner Correspondence).—The first shoot of the season of the Lakefield Rifle Association was held on May 24th. This was a club shoot with cash prizes to the five high men:—

	200 Yds.	500 Yds.	600 Yds.	
B. Q. Dench	29	34	26	—89
M. Duffus	22	27	27	—76
R. Ball	25	28	21	—74
R. Roseboro	26	17	30	—73
N. Payne	23	25	22	—70
W. A. Payne	17	26	26	—69
G. H. Spence	23	29	17	—69
W. Bickell	19	25	24	—68
J. H. Payne	23	20	15	—67
S. Spence	21	24	20	—65
W. Trude	26	25	13	—64
N. Lemay	23	20	9	—52
P. Spence	25	21	5	—51
Dr. Lingwood	19	5	14	—38
F. Webster	22	3	13	—38
A. Darling	14	15	7	—36
F. Payne	12	2	17	—31
D. Chads	14	17	0	—31

The next shoot (the first in the Silver Salver Contest) will be held on Thursday morning, May 29th.

Landis Approves Of Nicholls Application

CHICAGO, Ills., May 28. — (C.P.). — Kenesaw M. Landis, commissioner of baseball, has granted the application of Chester Nichols for reinstatement. Nichols is the property of the Philadelphia National League Club.

AUSTRALIA-SURREY MATCH ABANDONED

Rain Again Halts Cricket Games in the Old Country—Results of Matches Played.

LONDON, May 28 (C. P. Cable)—Northamptonshire, Gloucestershire, Sussex, Kent, Nottinghamshire, Warwickshire and Glamorgan yesterday won their county cricket matches which started on Saturday.

The Australian v. Surrey match at the Kensington Oval was abandoned, no play having been possible Monday or Tuesday, due to rain. On Saturday the visitors had scored 379 runs for the loss of five wickets.

The game between Middlesex and Lancashire at Lords was left drawn.

Northamptonshire defeated Derbyshire at Derby by eight runs. The scores: Northants, 182 and 81 (Mitchell, 7 wickets for 25); Derby, 114 (Jupp, 5 for 51), and 141 (Thomas 5 for 46).

Gloucestershire won from Worcestershire at Bristol by an innings and 13 runs. Scores: Gloucester, 280; Worcester, 156 and 111 (Sinfield, 6 for 72).

Sussex defeated Somerset at Brighton by eight wickets. Scores: Sessex, 223 and 31 for 2 wickets; Somerset, 105 and 146 (Langridge, 6 for 72).

Kent defeated Yorkshire at Leeds by 54 runs. Scores: Kent, 205 and 289; Yorkshire, 198 and 242 (Leyland, 105; Peach, 6 for 111).

Nottinghamshire won from Leicestershire at Leicester by 180 runs. Scores: Notts, 153 and 216; Leicester, 86 and 103 (Sam Staples, 4 for 37; Voce, 6 for 42).

Warwickshire defeated Essex at Birmingham on the first innings. Scores: Warkwick, 501 for 6 wickets, declared. Essex, 178 (Paine, 5 for 35) and 223 for 5 wickets (Russell 100, Sheffield 62).

Glamorgan won from Hampshire on the first innings. Scores: Glamorgan, 189 and 71 for 3 wickets, declared. Hampshire, 105 (Mercer, 5 for 40; Ryan, 5 for 59), and 56 for 5 wickets (Mercer, 3 for 19).

Scott Deposits Money For Stribling Bout

MACON, Ga., May 28. (C.P.) — "Pa" Stribling announced last night that Phil Scott, the British heavyweight, had deposited the $1000 of forfeit money fo ra fight with his July 11.

The Macon boxer plans to sail for London, June 29. He and his father will drive to New York to witness the Sharkey-Schmeling bout, June 12. A tentative bout s booked for Stribling in Boston, June 9.

PICTORIAL GOLF

PICTORIAL GOLF INSTRUCTION
GLENNA COLLETT'S PIVOTAL SWAY

Alex Smith was a great believer in the sway, combined with the pivot and taught this to many of his pupils. The advantage in this comes in making sure to get the weight on the right leg. After the body has been set in position by the sway there is a pivotal motion. In the down swing the club is easily carried along in a perfect groove as the body gradually settles back into the position that it was in at the address of the ball.

Many object to the sway as being unorthodox. Hagen sways a little, Glenna Collett sways as directed by Alex when he taught her the game. Miss Collett times the swing beautifully and the slight sway has given her increased distance.

(Copyright 1930, by the Bell Syn., Inc.)

WESTERN MAYORS WILL MEET ON UNEMPLOYMENT

VANCOUVER, B.C., May 28. (C.P.) To organize a Western Canadian movement toward solution of the unemployment problem, Mayor W. H. Malkin, is arranging for a conference of mayors of Western cities here about June 9.

On that date, Mayor R. H. Webb of Winnipeg, will arrive here with a party of prominent Manitoba men to welcome the French line vessel Winnipeg at this port. Mayor Malkin telegraphed him suggesting that other western mayors might be asked to come to Vancouver then for a conference on unemployment.

SUFFERS FIRST ADVANTAGE

HYDE, England, May 28. (C.P.)—Sir Thomas Lipton's Shamrock V. suffered her first defeat to-day in a race over 34 sea miles, the Lulworth, finishing 26 seconds ahead of the America's cup challenger. This was the first race in which the Shamrock started against bigger boats without the advantage of a time allowance.

BURRO CAUSES ENMITY.

FAIRPLAY, Colo. (U.P.). — The death of "Old Prunes," a burro, has disrupted the friendship between Fairplay and Alma. Both towns claim the right to erect a memorial to the 62-year-old animal and each has raised a fund for that purpose.

TILLIE THE TOILER

By Russ Westover

BRINGING UP FATHER

By George McManus

MUTT AND JEFF

By Bud Fisher

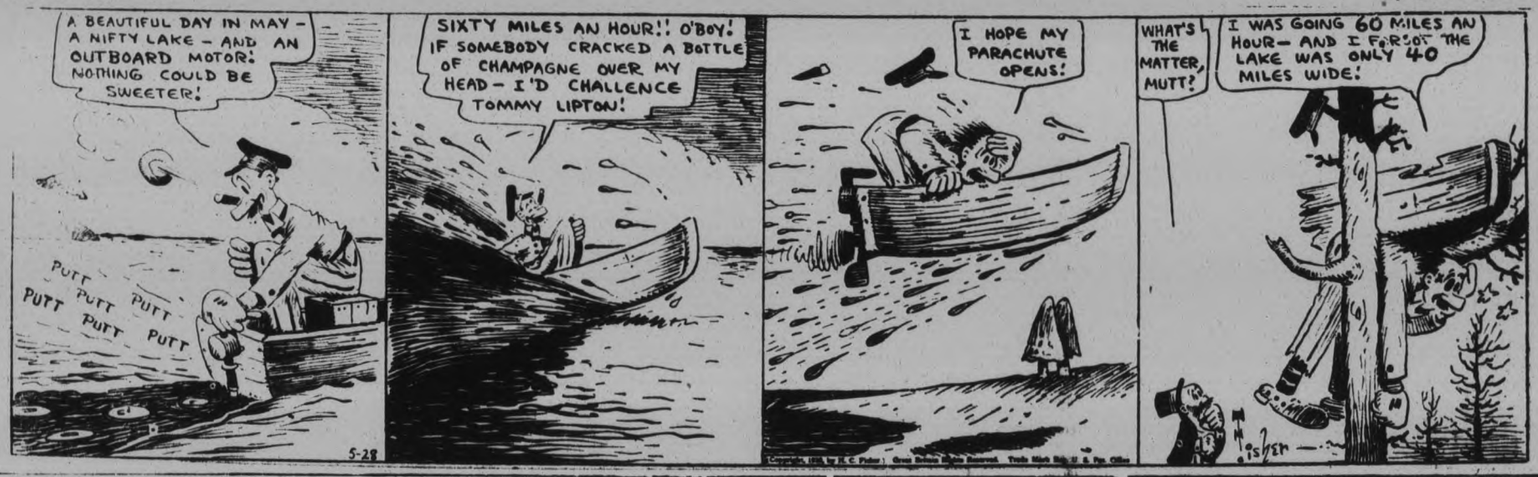

TAILSPIN TOMMY

By Hal Forrest

POP

By J. Millar Watt

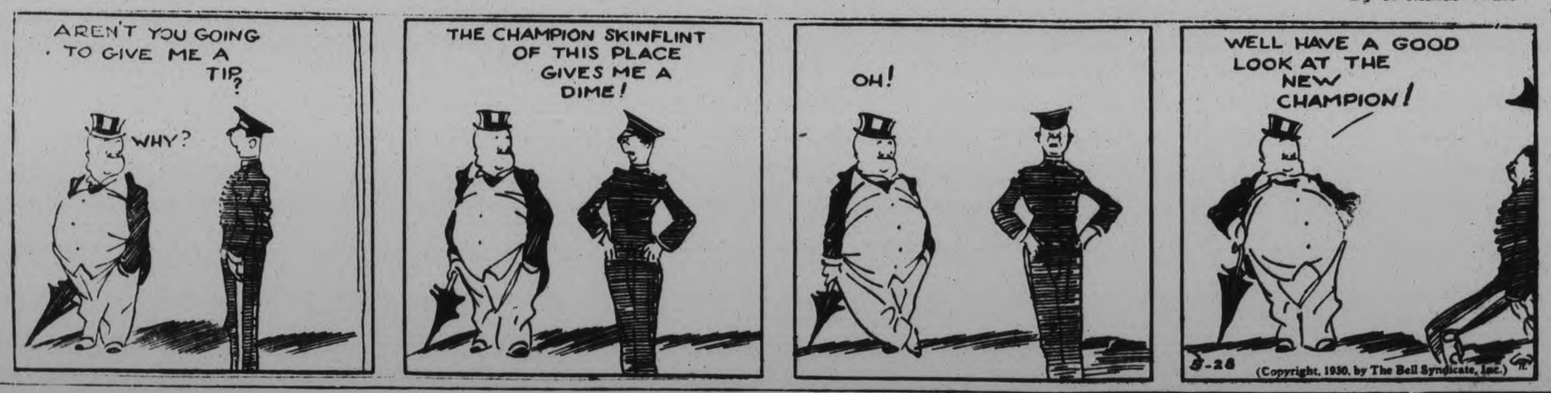

S'MATTER POP

By C. M. Payne

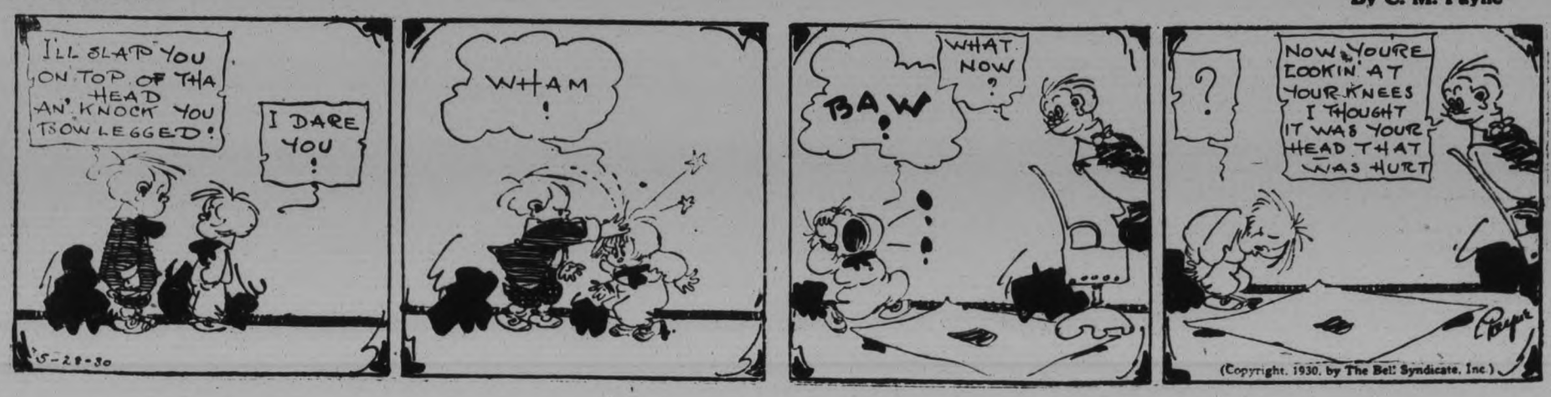

A BEDTIME STORY

by Howard R. Garis

UNCLE WIGGILY'S RAINY DAY.

"Tra, la, la! Tra, la, la!" sang Baby Bunty, the little orphan rabbit one morning as she hopped around the hollow stump bungalow.

"Doodle dee do! Doodle dee do!" sang Buster, the little boy bunny.

"Why are you children so happy this morning?" asked Nurse Jane Fuzzy Wuzzy as she began to gather up the breakfast dishes, for the meal was over and Uncle Wiggily's boys and girls were getting ready to go to school. "Why do you sing?"

"Because Nurse Jane," answered Baby Bunty, "this is Friday and we always get out of school early on Friday afternoon and then we are coming home and Unkie Wig is going to make a little party for us."

"Oh, are you, Mr. Longears?" the muskrat lady housekeeper asked.

"Yes, indeed!" exclaimed Uncle Wiggily, giving his twink nose a little pinkie. I beg your pardon! I should have said he gave his nink twose a pittle—well, that's worse. Anyhow Uncle Wiggily said: "Yes indeed." Never mind about his nose now.

"That will be lovely!" squeaked Nurse Jane. "I'll help with the Friday afternoon party, Uncle Wiggily. I think there is still some of my wonderful birthday cake left."

"Oh, goodie!" cried Jingle, Jangle and all the other little rabbit boys and girls.

"Now hop along to school!" said Nurse Jane.

"And when you come back I'll take you to the woods and we shall have the party!" promised Uncle Wiggily.

Away with jolly calls and laughter hopped the bunny children, and Uncle Wiggily began to get ready for the party. But alas! When it was time for the children to come from the hollow stump school, the sky was filled with rain which spilled down on the earth.

"Oh, dear!" sighed Baby Bunty as she stood in the doorway of the school and looked at the pattering raindrops. "Oh, dear."

"Isn't it too bad!" exclaimed Bumble, a boy rabbit.

"Now we can't have that party with Daddicums!" said Stumble, his brother, falling down and picking himself up again.

"Never mind," squeaked the Lady Mouse Teacher. "You ought to be happy it didn't rain when you came to school. Hop home quickly now so you will not get any more rain on you than can be helped."

So the bunny children, with the pussy dogs, the puppy cats and other animals in Woodland hurried home as fast as they could. When Uncle Wiggily's little bunnies reached his hollow stump bungalow they felt very sad for they felt sure there could be no party in the rain.

But, to their surprise, on the porch, waiting for them, was jolly Uncle Wiggily, twinkling his pink nose (I got it right that time, didn't I), and he was smiling and saying:

"Just in time for the party!"

"Party?" cried Baby Bunty.

"Party?" shouted Jingle.

"We can't have a party on a rainy day!" said Jingle.

"Oh, yes we can!" answered Mr. Longears. "Come and see what we have for you!"

Up on the porch hopped the forty 'leven sixteen rabbit children out of the shower. Then, from the bungalow, crept Nurse Jane, and the muskrat lady housekeeper had a cute little raincoat for each rabbit girl and boy and, what is more, an umbrella.

"You must thank Nurse Jane for fixing things so I could take you to the party even on a rainy day," said Uncle Wiggily. "See here! Nurse Jane made raincoats for each of you out of leaves from her rubber plant. And she picked enough umbrellas off her umbrella tree so there is one for each of you to keep off the wet drops."

"Oh, it wasn't anything, really!" squeaked the muskrat lady, bashful like.

"Hurray for Nurse Jane!" cried Jingle.

"Three cheers for Nurse Jane!" shouted Bumble.

And Miss Fuzzy Wuzzy blushed to the end of her tail, but she was pleased just the same. Then she helped the rabbit children to put on the coats made from leaves of the rubber plant and she gave them each a branch from her umbrella tree, and of course there was one for Uncle Wiggily. And so the rabbit gentleman took his children off to the woods for the party, even though the day was rainy. They didn't get wet hardly at all.

Such fun as they had playing under the trees in the woods. What matter if rain drops dropped off the branches? The umbrellas and rubber coats kept the little rabbits dry.

"Oh, look!" suddenly cried Bunty as she found a wet place on bare ground covered with slippery clay earth. "Here is a lovely slide!"

And, truly, that mud slide was almost as good as one made of ice. Down the mud slide, one after the other, slid the rabbits, and even Uncle Wiggily slid and they had a lovely time in the rain. And when they went home, there was Nurse Jane's birthday cake to eat.

(Copyright 1930, by Howard R. Garis.)

Heart and Nerves

Caused Her To Have Cold Hands and Feet

Mrs. Joseph Price, Red Pine, N.B., writes: — "Several years ago I was troubled with my heart and nerves and was so bad, at times, my hands and feet would become numb and cold.

"I happened to see

MILBURN'S HEART NERVE PILLS

advertised and started taking them at once. I continued for some little time, and since then I have had no return of my trouble."

Price, 50c. a box at all druggists and dealers, or mailed direct on receipt of price by The T. Milburn Co., Limited, Toronto, Ont.

DIES SAVING CHILD.

LIVERPOOL. — "I am all right. I have had my day, and that little girl's day is to come," were the last words of Marry Emma Davidson, 60, who was fatally injured when she saved a child from being run over by a truck.

Havana, Cuba, has been threatened with a scarlet fever and diphtheria epidemic.

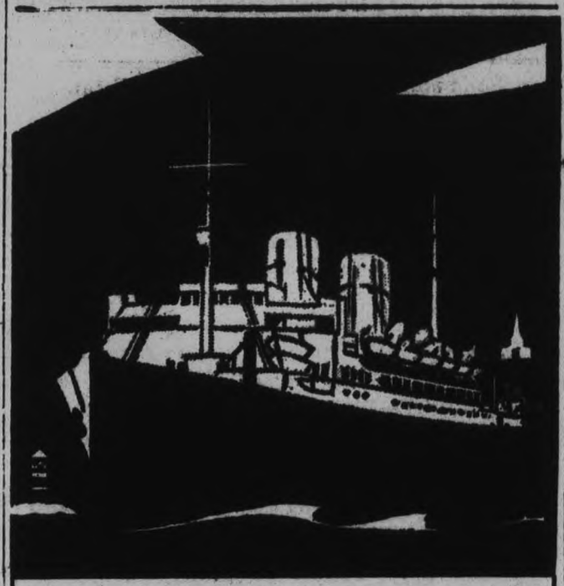

OCEAN TRAVEL THAT IS A JOY!

No matter how you elect to cross to Europe, Canadian Pacific ships, service, comfort and cuisine will make your trip a joy. First Class, Cabin Class, Tourist Third Cabin or Third Class all enjoy the same solid comfort and satisfying service which has popularized the Canadian Pacific Travel System. Book your passage now on one of the White Empresses, a regal Duchess or the ever popular "Mont" and "M" ships that sail regularly from Montreal and Quebec.

Tourist Third Cabin Return Fare as low as $185.00. Third Class Return Fare, $155.00.

Ask your local agent for literature or

J. B. MacKay, General Agent
Canadian Pacific Bldg., Toronto

ALL EXPENSE TOURS OF EUROPE
TOURS TO SUIT EVERY PURSE
MORE TOURS — BETTER TOURS

Canadian Pacific Steamships

"Always Carry Canadian Pacific Express Company's Travellers' Cheques . . . Good the World Over"

153

Examiner Classified Ads. Taken Until 1.00 o'Clock - Phone 1600

Write Them

If you know their names

IF YOU DON'T A CLASSIFIED AD WILL REACH

The people who want to rent a house,

Buy a car, or Work for you

WANT AD. RATES

Cash 1 cent per word or figure per insertion.

If Charged 1½ cent per word or figure per insertion.

Phone 1600 We will call for your ad. and give you the cash rate.

CHARGES:

Card of Thanks	50c
In Memoriam (up to 2 inches)	75c
Over two inches, per inch	50c
With black border, extra	25c
Birth Notice	50c
Death Notice	50c
Locals (Back Page) per inch	$1.00
Black Local (Back Page) per in.	$1.40

INDEX TO EXAMINER CLASSIFIED WANT ADS.

Agents Wanted	L
Boarders Wanted	F
Business Opportunities	K
Cottages, Summer Resort	E
Dressmaking	Z
Employment Wanted	J
Female Help Wanted	H
Found	N
For Sale; General	A
To Rent; Houses and Apartments	B
General Notice	T
Livestock	O
Lost	M
Male Help Wanted	G
Pet Stock	W
Personal	R
Poultry For Sale and Eggs	P
Radio	I
Real Estate For Sale	D
Used Cars For Sale	S
Wanted; General	Q

a For Sale—General

DRY SLABS, $1, $2 AND $3 LOAD. Quebec Cedar Shingles. Dinsdale's, 'Phone 153. 12d-130-2439A

WINDOW CASES WITH GLASS AND Shutters; Oak Bed and Large Picture Frames and Glass. 'Phone 2049W. 3d-126-2678A

MEN AND YOUNG MEN — YOU ARE cordially invited to see our Latest Style Showings at $12 and our Slightly Used Suits $5 up. Muskin's, Aylmer Street (opposite Fire Hall). 3d-127-2701A

THREE THOROUGHBRED MALE Police Pups. 'Phone 566W. 3d-123-2781A

½ HARDWOOD, ½ SLABS, $4.00; Hemlock Slabs, $3.00; Kindling, $2.00; Buttings, $2.00; Large Loads Dry Top Soil, Rotten Manure. H. Hamlin, 'Phone 1294J. 3d-127-2297A

HOUSEHOLD FURNITURE APPLY 463 Rubidge Street. 3d-25-2627A

KITCHEN CABINET, DRESSER, PILlows, Chairs. Apply 416 Sheridan. Call after 6 in Evening. 3d-125-1613A

SCREEN DOORS, OIL STOVES, AND Refrigerators. Kirgan Hardware 3d-125-2911A

ASTOR PLANTS, BALSAMS. APPLY Mrs. H. Clare, 9 Edison Avenue. 3d-125-2653A

GOOD TOP SOIL. 'PHONE 489W 3d-125-2352A

CHILD'S COT, NURSING CHAIR AND Kindergarten Set. Phone 1964J. 3d-123-2657A

BABY STROLLER IN GOOD CONDITION. 'Phone 32[illegible] 3d-126-2685A

GLASS PORCH [illegible] 530 SHERbrooke 3d-126-2679A

SPECIAL SALE ON SLAB WOOD, $2.00, $2.25, $2.75, extra heavy $3.50. Truck Loads. Trucking of all kinds. A Deal 'Phone 1959W. 4d-127-2674A

DINING-ROOM SETS, BUFFETS, LIbrary Sets, Drophead Sewing Machine, Refrigerators, Gas Stoves, etc., New Walnut Finished Bed Outfits, complete $15.50. New Floor Covering of all kinds. Cherney's Store, 219 Charlotte Street. Phone 226. 3d-126-2673A

FUMED OAK LIBRARY TABLE DINing Chairs and Drophead Sewing Machine, new, cheap for cash. 71 Edison Avenue. 2d-125-2671A

HOUSEHOLD FURNITURE AND HAPPY Thought Range. 'Phone 804M. 2d-125-A

BARRYMORE RUG, 4' 6" x 7' 6", good as new. 'Phone 2429S. 3d-127-2705A

SALE OF HOUSEHOLD FURNITURE. Electric Stove, Kitchen [illegible] 'Phone 1665W. 3d-127-2709A

BASSWOOD CANOE, FULLY EQUIPped. 'Phone 1303M. 3d-127-2710A

RUBBER STAMPS

RUBBER STAMPS OF ALL KINDS. Leave your order with The Examiner. If you can't call 'Phone 1600. 4tf-2249

ADVERTISE IN THE EXAMINER

b For Rent—Houses and Apartments

HOUSE, NO. 338 RUBIDGE STREET. Immediate possession. Apply 437 George Street. tf-676B

GOOD FURNISHED HOUSE, SUMMER months. 299 McDonnel. 3d-125-2642B

FURNISHED ROOMS FOR LIGHT Housekeeping, central conveniences. 106 McDonnel. 3d-125-2625B

BRICK HOUSE, ALL CONVENIENCES. Apply 304 Stewart Street. 3d-127-2696B

HOUSE, 4 GLADSTONE AVENUE. Apply 19 Ware Street. 3d-127-2687B

HOUSE, ALL CONVENIENCES, ON Adeline Street. Apply 688 George Street. 3d-127-2686B

LOWER APARTMENT, CONVENIences, central. Apply 282 Hunter Street. 2d-126-2692B

UPSTAIRS FLAT. PHONE 870F. 3d-127-2690B

SELF-CONTAINED 6-ROOM MODERN Apartment. Apply 309 Rubidge. Phone 828W. 3d-127-2702B

TWO FURNISHED HOUSEKEEPING Rooms. Apply 525 George. 3d-125-2648B

LOVELY FRONT BEDROOM; GOOD home; 601 Water. 3d-125-2645B

CHEERFUL BATHROOM FLAT, FOUR Rooms, Furnished or Unfurnished; adults. Possession June 1st. Apply after 5 p.m., 418 Rubidge Street. 6d-128-2647B

MODERN HOUSE, WEST-END, $40; Six-Roomed House, North, $30. Six-Roomed House, South, $32; Furnished Cottage, Stoney Lake, $100 season; Furnished Cottage and Garage, Stoney Lake, $175 season. W. Nugent, 181 Charlotte. 'Phones 203-2598. 2d-27-29-2667B

BRICK HOUSE, IN TERRACE; BATHroom, complete. 'Phone 1898J. 2d-125-2662B

THREE LARGE FURNISHED OR UNfurnished Rooms. 194 McDonnel. 3d-126-2660B

FRONT FURNISHED ROOM, CENtral; Board if desired. 'Phone 2168W. 3d-126-1660B

BATHROOM FLAT, IMMEDIATE POSsession. 'Phone 2930J. 3d-126-2668B

MODERN HOUSE, SEMI-DETACHED, 7 Rooms; good repair. Possession July 1st. Apply 641 Aylmer Street. 3d-126-2373B

LARGE FRONT ROOM, FURNISHED; central; suitable for Young Lady. 'Phone 1159F. 3d-126-2677B

MODERN APARTMENT. APPLY 285 Dalhousie. 3d-126-2680B

FURNISHED LIGHT HOUSEKEEPING Rooms, South-end. 'Phone 2328J. 3d-126-2683B

c For Rent—General

PASTURE WITH WATER. APPLY 499 Parnell. 12d-125-2300C

SEPARATE GARAGES, CENTRAL; also Two Small Houses. See Owner, J. J. McBain. 5d-23,28,29,30,31-2596C

COMFORTABLE GARAGE, CORNER Smith and Water, $2.00 monthly. 'Phone 2211F. 6d-126-2566C

BRICK GARAGE. APPLY 416 STEWart Street. 'Phone 1808J. 2d-125-2633C

d Real Estate

FOR SALE OR RENT — MODERN House, Park Hill Road, hot water; hardwood floors; Garage. 2804W. 6d-123-2534D

FOR SALE — SEVEN-ROOM HOUSE and 3 Building Lots. Apply 5 Frank Street. 6d-126-2571D

WOULD EXCHANGE EQUITY IN SIX-Roomed Brick House, Rented, in Oshawa, close to General Motors, for a House, Lots or Acreage in Peterborough. Box 9, Brighton, Ont. 2d-125-2337D

FIVE-ROOM COTTAGE FOR SALE. North-end. Apply 123 Hilliard. 3d-126-2670D

e Summer Cottages

CROWE LAKE — FOR SALE, ATTRACtive Shore Lots, over one hundred feet deep, bathing beach, good fishing; convenient to new highway. Dr. W. G. MacKechnie, Marmora. 12d-128-2403E

FOR SALE OR RENT — FOUR COTtages (Furnished) — One at Healey Falls, Three at Trent Bridge. Apply A. L. Riendeau, Campbellford. 5d-129-1668E

FOR SALE OR RENT— WELL-KNOWN Cottage, Bonavista, near Juniper Island Store, Stoney Lake; comfortably Furnished, with piano, good supply wood and ice. Easy payment terms. Apply J. J. McBain, Peterborough. 4d-128-2390E

FOR RENT — COTTAGE, NEAR BURleigh Falls. Furnished, and use of Boat. Apply 477 Aylmer Street. 'Phone 2495J. 6d-126-1652E

FRONT ROAD — WELL FURNISHED Summer Cottage to Rent for June. Chemong Park. Apply Mrs. Pope. 'Phone 990 ring 12. 3d-126-1656E

f Boarders Wanted

ROOM AND BOARD FOR 2. APPLY 265 Hunter Street W. 3d-123-2646F

ROOM AND BOARD, ALSO GARAGE; private home. 'Phone 1390J. 2d-126-2691F

FURNISHED ROOM, BOARD IF wished. 'Phone 2821. 3d-126-2675F

g Help Wanted—Male

WANTED — FARM HAND. APPLY Fred Walsh, 'phone 11 ring 3, Dquro. 3d-123-2617G

STORE MANAGER WANTED FOR Peterborough. Salary $50.00 per week, also substantial profits on sales. Applicants must be able to furnish from $750.00 to $1,250.00 cash deposit on merchandise. 4033 St. Denis Street, Montreal, Que. 4d-23,25,27,28-1622G

DISTRIBUTOR WANTED — LARGE Manufacturer of Nationally-known Product wants capable party to take charge of exclusive sales, retail and wholesale trade in Peterborough territory. Steady, repeat orders. No competition. This business should net party between $10,000.00 and $12,000.00 per year. Party must be financially responsible to carry $2,500.00 to $3,000.00 worth of merchandise. This is a real opportunity. Write Sales Manager, 768 Osgood Avenue, Chicago. 6d-128-1640G

g Help Wanted, Male

WANTED — MAN FOR STOCK DEpartment, middle-age, or elderly preferred. State age, wage required, and experience if any. Write Box 1641, Examiner Office. 3d-26,28,30-1641G

SPECIALTY SALESMAN WITH CAR to Sell well-know advertised Specialty on commission basis to retail stores, factories, etc. Full time proposition. No side line men need apply. Big money to hustler. Big repeat business. Protected territory. Must be willing to cover territory fully. We have a Canadian factory. Nashua Package Sealing Co., Nashua, N. H., U.S.A. 1d-125-2693G

1931 CENSUS CLERKS WANTED IN every District in Canada. Appointment for one or two years by written examination only to be held in the Fall with chance of permanent position. Start preparing for examinations at once. Particulars Free. M.C.C. Civil Service Correspondence School (Oldest in Canada), Toronto 10. 9d-23,26,27,28,31,4,7,11,14-1635G

h Help Wanted, Female

WANTED — CAPABLE MAID FOR General Work, family of three. Apply with reefrence, to Box 2529, Examiner. 6d-125-2529H

OPPORTUNITY FOR LADY TO TAKE charge of Ladies' Beauty Parlor; must be experienced. Write Box 1662, Examiner. 3d-127-1662H

WANTED — MAID FOR GENERAL Housework for 4 adults; country girl preferred. Write Box 2659, Examiner. 2d-125-2659H

j Employment Wanted

PROFESSIONAL GARDENER, EXPERienced in every branch, desires position. 'Phone 577. 3d-126-2661J

GOOD, RELIABLE GIRL DESIRES Position to look after one or two children and help with Housework. Write Box No. 87, Bethany, Ont. 2d-126-1664J

EXPERIENCED BOOKKEEPER AND Stenographer desires Position; excellent references. Write Box 2704, Examiner. 3d-127-2704J

FIRST-CLASS CARPENTER DESIRES Work by Day or Contract. 'Phone 2367J. 2d-126-2703J

k Business Opportunit's

ROOMING HOUSE, WITH POOL Tables, Confectionery and Dining-room combined. Snap for quick sale. Write Box 1661, Examiner. 2d-126-1561K

l Agents Wanted

SALES MANAGERS.

DISTRICT SALES MANAGERS FOR Branch Office. Experienced in handling group of Salesmen. Knowledge of Coal, Fuel Oil, and other Domestic Mechanical Equipment. State age, experience, enclose references. Applicants write Box 1642, Examiner. 3d-26,28,31-1642L

SALESMEN — WONDERFUL OPPORtunity for capable Men to earn big money selling exclusive line Men's Neckties and the new Royal Buckingham Table Cover direct to consumer. Full or spare time. Experience unnecessary. Liberal commission. Write to-day for Free Sales Outfit, Dept. 930, Public Service Mills of Canada, Limited, London, Ontario. 3d-28,14,28-2691L

WHY BE OUT OF WORK ?

MAN OR WOMAN TO TRAVEL AND appoint Local Representatives. Position permanent; yearly guarantee $1,300 (being $25 weekly average) and expenses; commission and cash bonuses besides. Winston Co., Tower Building, Toronto. 4d-7,14,21,28-1970L

m Lost

KEY-RING, WITH KEYS, SUNDAY, May 18th, Peterborough or Chemong. Finder leave at Examiner. Reward. 3d-125-2651M

SUNDAY, MAY 25TH, TWO TEN-DOLlar Bills. Finder leave at Examiner. Reward. 3d-123-2655M

GOLD WATCH, VALUED AS KEEP sake. Name on inside. Reward. 'Phone 2718. 3d-125-2634M

SUM OF MONEY. REWARD, IF LEFT at Examiner. 3d-125-2631M

BLUE SIDE RACK OF TRUCK, BEtween Lift Lock and Indian River. Finder please 'phone 41 ring 6, Keene. 3d-127-1666M

WILL PARTY WHO TOOK THE BIcycle from 223 Bethune please return same at once? 2d-126-2688M

n Found

SILVER WRIST WATCH. OWNER MAY have same by proving same and paying for this advt. 'Phone 1964J. 3d-127-2658N

p Poultry

THEY WIN — THEY LAY — S.C.R.I. Red Eggs. $2.00 per 15. W. Lloyd, 58 Victoria Avenue. 2d-126-2695P

WANTED!

ALL KINDS JUNK, RAGS, RUBBERS, Iron, Copper, etc. Highest prices paid. D. Florence, 342 Stewart. 'Phone 694W or 1428. 26d-129-1337Q

WANTED — SMALL BUREAU. ABOUT Four Dollars. 'Phone 1258W. 3d-125-2640Q

WANTED — GAS WATER HEATER. 'Phone 752. 3d-126-2684Q

WANTED — TO BUY AN EXTENSION Ladder. 'Phone 411F. 1d-125-2698Q

WANTED—TWO MEN BOARDERS. TO Room together; use of 'phone; central. Apply 398 Aylmer. 3d-127-2711O

s Used Cars for Sale

USED CARS — REMEMBER, BEST Values can always be had from A. Brown & Son, 363 Water Street. All Types and Sizes always in stock. 26d-129-1325S

50 RE-CONDITIONED CARS AT Brock Street Rink. Reasonably priced. 'Phone 3166. 12d-127-1520S

1923 DODGE TOURING IN A1 CONdition, with Winter Top; cheap for quick cash sale. 'Phone 3089J, or apply 285 Armour Road, after 6 o'clock. 3d-125-2624S

DIFFICULT DECISIONS — By GLUYAS WILLIAMS

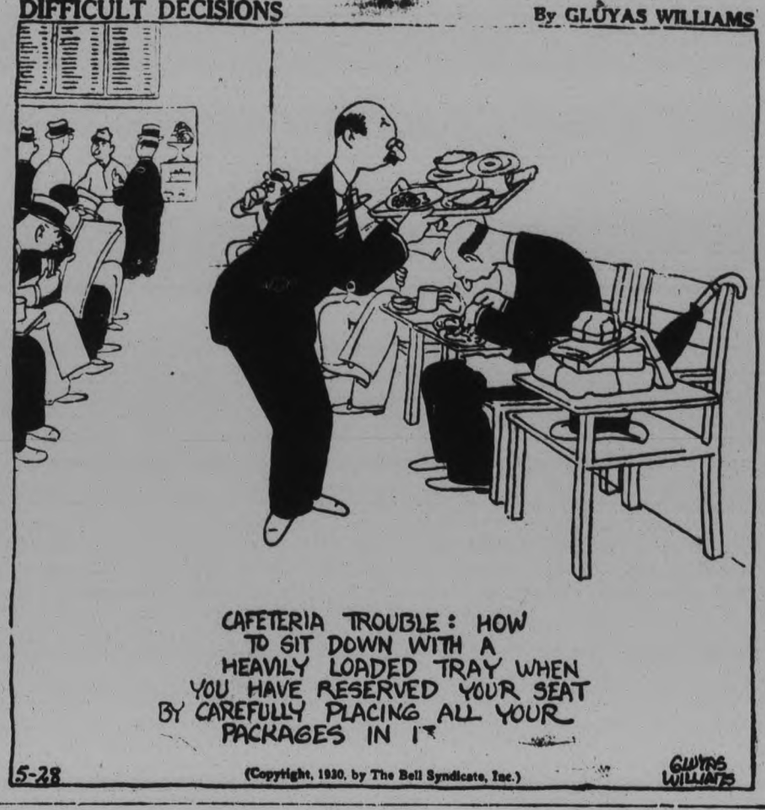

CAFETERIA TROUBLE: HOW TO SIT DOWN WITH A HEAVILY LOADED TRAY WHEN YOU HAVE RESERVED YOUR SEAT BY CAREFULLY PLACING ALL YOUR PACKAGES IN IT

5-28 (Copyright, 1930, by The Bell Syndicate, Inc.) GLUYAS WILLIAMS

Lakefield

Mr. John Sherin of Toronto, spent the week end at his home in the village.

Mr. and Mrs. A. B. Burrows and family motored to Alliston for the week end where they visited friends.

Mrs. Elmsley was in Peterborough on Friday.

Miss N. Gruetzner was in Peterborough, on Thursday night attending the Dramatic Contest of the A.U.P.A.

Mrs. Donald Lavis of Alliston was the guest of Mr. and Mrs. A. B. Burrows, recently.

Miss Hazel Crawford, of Toronto, spent the week end at her home in the village.

Miss Eve Sanderson of Peterborough, was a week end visitor at her home in the village.

Mr. and Mrs. Lorne Webster, were in Toronto on Thursday.

Miss Lucy Stiles of Toronto, was the week end guest of Mrs. Charles Robinson in Smith.

Rev. and Mrs. S. A Kemp, were in Peterborough on Monday.

Mr. Jack Ridpath of Toronto, spent the week end at his home in the village.

Mr. Johnston of Toronto, was the guest of Mr. and Mrs. R. N. Alford, for the week end.

Mr. and Mrs. C. E. Strickland and family, of Toronto, are in the village and have opened "Reydn Manor."

Misses Helen and Phyllis Stewart, attended the dance at Chemong on Saturday night.

Mr. and Mrs. Theodore Douglas and son, Rodney, of Warsaw, were guests of Mrs. Bryson on Sunday.

Miss Jean Ridpath, of Toronto, spent the week end at her home in the village.

Mr. Henderson of Toronto, was the guest of Mr. and Mrs. W. Chappell, for the week end.

Mr. Sloan, of Toronto, was a week end guest of Mr. and Mrs. R. H. Alford.

Rev. and Mrs. W. J. Creighton, were in Peterborough, on Monday.

Mrs. E. S. Kelsey, was in Peterborough on Friday.

Mr. and Mrs. J. C. Ridpath, of Toronto, were week end guests of Mr. and Mrs. J. W. Ridpath.

Mr. Albert Doidge, of Toronto, was a week end visitor in the village.

Mr. Harold Footit of Toronto, was the guest of Mr. and Mrs. J. W. Ridpath, for the week end.

Mrs. A. E. Higgins, District Director of the local branch of the Woman's Institute, was in Norwood on Wednesday attending the meeting of the District Executive. Mr. Higgins accompanied her.

Mrs. E. H. Northey, was in Peterborough, on Friday.

Mr. Charles Waldon, was in Peterborough, on Thursday last.

Mr. F. H. Amys spent a few days in Toronto last week.

Dr. and Mrs. Moore and family, were in Little Britain on Saturday, attending the funeral of Mrs. Moore's father, Mr. R. S. Robertson.

Mr. Lawrence Charlton, was in Peterborough on Monday.

Mrs. A. Davis, President of the Woman's Institute, Lakefield, was in Norwood, on Wednesday last, attending the meeting of the District Executive.

Mrs. Herbert Bryson of Toronto, was the guest of Mrs. Samuel Bryson, for the week end.

Miss Vera Andrews, was in Peterborough on Thursday evening last, attending the A.Y.P.A. Dramatic contest.

Mr. Wilford Hampton was in Peterborough, on Thursday evening, attending the A.Y.P.A. Dramatic contest.

Miss Nelson was in Peterborough on Sunday.

Mr. and Mrs. Stevenson of Bradford, were guests of Rev. and Mrs. W. J. Creighton, on Sunday.

Miss Jean McIlmoyle, District Director of the Junior Institute, was in Norwood on Wednesday last, attending the Executive meeting of the district.

Mrs. Stevenson, who has been visiting her daughter, Mrs. W. J. Creighton for the past few weeks, has returned to her home in Bradford.

Mr. Roland Alford of Toronto, spent the week end with his parents, Mr. and Mrs. R. H. Alford.

Mrs. McLellan and the Misses McLellan of Peterborough, were in the village on Saturday.

Mrs. A. F. Lane of Peterborough, was the guest of Mr. and Mrs. A. B. Burrows, recently.

Miss Barbara Dench of Toronto, spent the week end with her parents, Mr. and Mrs. B. Q. Dench, "North Druro Lodge."

Miss Angela Osborne, attended the dance at Chemong on Saturday night.

Mr. and Mrs. A. B. Burrows and Master Douglas, were in Peterborough on Thursday.

Mr. Lawrence Charlton, was in Peterborough on Thursday night, attending the Dramatic contest at St. John's Church.

Miss Alice Hincks of Toronto, was the guest of Mrs. and Mrs. B. Q. Dench at "North Druro Lodge" for the week end.

Mr. and Mrs. Francis Beresford Strickland, of Toronto, are in the village for a few days.

Miss Verna Payne is visiting friends in Toronto.

Mr. Green of Toronto, was in the village on Saturday calling on Mrs. and Miss Osborne.

Mr. H. H. Stock, who has returned from a trip to South Africa, was in the village last week visiting his daughter, Mrs. Thomas J. Wood.

Mr. J. J. Duffus of Peterborough, was in the village on Thursday, last.

Mrs. F. J. Tate was in Peterborough on Thursday.

Mrs. Yale and Miss Lois, are visiting friends in Windsor and Chatham.

Mrs. Marling was in Peterborough on Friday.

Miss Mary Mackenzie, was in Peterborough, on Monday.

Mr. T. A. Simpson, was in Peterborough, on Thursday, attending the Dramatic contest of the A.Y.P.A.

Mr. and Mrs. Gordon Northey and Miss Ruth, were in Peterborough on Sunday.

Mr. and Mrs. Mendal Smith, attended the A.Y.P.A. Dramatic contest in Peterborough on Thursday night.

Master Donald Yale, spent the week end in Peterborough with Mr. and Mrs. Dinoon.

Mr. and Mrs. E. S. Kelsey, were in Peterborough on Sunday.

Miss Veronica Johnston of Hastings, spent the week end with her parents, Capt. and Mrs. Johnston.

Mrs. and Miss Wood, of Toronto, were week end guests of Mr. and Mrs. W. Chappell.

Mr. Archibald Lampman, of the staff of the Toronto Daily Star, spent the week end with his family in the village.

Miss K. E. Simpson, of Toronto, spent the week end with her mother, Mrs. T. A. Simpson.

Mrs. James Wilson, was the guest of Mr. and Mrs. A. B. Burrows, last week.

Mr. Bletcher of Toronto, was in the village on Saturday calling on Mrs. and Miss Osborne.

Mr. Spence of Winnipeg, is the guest of his father, Mr. John Spence and Mr. and Mrs. S. S. Spence.

Mr. and Mrs. George Charlton, were in Peterborough on Sunday.

The A.Y.P.A. are putting on two short plays in St. John's Parish Hall, on Friday evening, May 30, at 8 o'clock, carrying out their program which calls for a dramatic evening. The plays are entitled, "The Obstinate Family" and "Marrying Belinda."

t General Notice

WILL TRADE 50-FOOT SUMMER Resort Lot in Muskoka District for Used Car. Apply 212½ Hunter Street in Evening. 3d-125-2629T

x Pet Stock

BOSTON BULL PUPS. APPLY 284 Rogers. 3d-126-2685W

CHINCHILLA RABBITS — TWO BEST Breeding Does and One Buck, 15 months old, Silver Bell strain, $12.00 per Trio: Six, seven months old, $2.00 each; Six, three months old, $1.50 each. Harry K. Riel, Lakefield, R. R. 4, Ont. 2d-125-2664W

BOSTON AND ENGLISH BULL FOR Sale. 465 Bolivar Street. 3d-127-2712W

Sales Manager Wanted

A Live, Energetic, Young Married Man Wanted. Must be able to sell and capable of training others to sell; ability to organize a large district (not Peterborough). Life Insurance experience not necessary. If you are at present engaged and looking for an opportunity for advancement, kindly communicate with us. Applications treated strictly confidentially. Apply, giving full particulars.

WM BOULTON,
Assistant Superintendent of Agencies,
CONFEDERATION LIFE ASSOCIATION,
Toronto, Ont.

4d-128-1665

CADET INSPECTION TO BE HELD FRIDAY

Collegiate and Public School Battalion Will Be Inspected in Afternoon.

All is in readiness for the Collegiate and Cadets' annual inspection which takes place on Friday afternoon, when the results of the training undertaken this year will come under the critical surveillance of the Inspecting Officer Captain J. Edwards, M.C., of H.Q., M.D. 3, Kingston.

A slight departure from the procedure adopted in other years will be made by having the Public School Cadets inspected first. These boys will assemble on King street near the car barns, and will march off at 1.50 headed by the Peterborough Rangers Regimental Band, up George street and on to Confederation Park parade ground. The battalion will be under the command of Battalion Leader Sam Mackness. The cadets will be first inspected in line after which they will march past in platoons. Following this there will be a massed display of physical training exercises. Each company commander will then be given four minutes, in which to complete as many correct movements with his company as possible. The crucial test will be in the company movements, as this comprises the test for the efficiency awarded by the Inspecting Officer and on this also rests the decision as to which company shall wrest the Denne Cup, from B Company, who have held it for the last two years.

After a few short addresses, the boys will march off the parade ground for dismissal, while the Collegiate Cadets will immediately march on to be first inspected in line. A Company will carry rifles. The Collegiate Battalion will be under the command of Battalion Leader Joe Dunkerley. The battalion will march past in column of half companies and will return again passing the saluting base in close column of half companies after which A Company will go through rifle exercises and extended order movements while B Company will perform platoon and section drill and P.T. exercises.

It is expected that large crowds will be on hand to witness, the parade and that members of the City Council, the School Board and Home and School Association, etc., will also be present.

RECORD REVIEW

In the list of 43 records which Victor has released for June, a wide range of ultra-modern tunes is tempered by the welcome revival of several older melodies. In this latter category are the selections from Rudolf Friml's compositions, reviewed below, and no group of musical-comedy numbers was ever more deserving of permanent popularity. The month's outstanding records follows.

Dance Music

Stein Song—Rudy Vallee and His Connecticut Yankees—The bright particular hit of the moment played and sung by the combination which started the Stein Song craze via the radio. Everybody's heard it but, if you want to hear it right, lend an ear to Rudy's version.

I'll See You Again—Leo Reisman and His Orchestra — The plaintive waltz-song which was the central melody in that popular music-drama "Bitter Sweet". Riesman and his men make the most of its haunting strains.

I'm In the Market for You—George Olsen and His Music—a young man talks "ticker" to the one he loves in the picture "High Society Blues." Good number, good band, good singing.

The Darktown Strutter's Ball — Coon-Sanders Orchestra—For our part, they can revive all the old ones if they're as good as this. Night-club patrons all over the continent are encoring it and asking for repeats. You'll know why when you hear Coon and Sanders say it with brass.

Popular Vocal

I'se Regusted—Amos 'n' Andy — Wise-cracking comedy by the most renowned funny men of the age. If you like laughing, here's a sure prescription. If you don't, better leave this record strictly alone.

Singing a Vagabond Song — The Revelers—A stirring and tuneful picture of the open road painted in that vocal harmony peculiar to this famous quartet. This is one of the big numbers from the picture "Puttin' on the Ritz", and it sounds better than ever the way the Revelers sing it.

All I Want Is Just One— Maurice Chevalier—Contrary to the title, the kind that has the public wanting more and more of the talented Frenchman. Chevalier is himself in this song from "Paramount on Parade," which is the same as saying that the record is a natural.

A wheelbarrow race in which the fair riders lead horses while men pushed the barrows was a feature at a gymkhana at Wisborough Green, England.

THERONOID

OF PETERBORO

Room 2 - Greene Building
181 CHARLOTTE ST.

Phone 275 - Phone 275

RADIO BROADCASTS—Monday, Wednesday and Friday at 12.30 p.m., Eastern Standard Time.

Health Talks, Old Time Music by request, and cases cited that are benefitted by the use of ELECTRO - MAGNETISM as applied by the THERONOID.

12d-133

Railway Time-Tables

CANADIAN PACIFIC RAILWAY
(Corrected to date)

Going East—

8.10 p.m.—Indian River, Norwood, Havelock. Daily except Sunday.

11.44 a.m.—Havelock, Tweed, Kingston, Smith's Falls, Ottawa, Montreal, Quebec, Boston and New York. On Sunday to Havelock only.

12.40 a.m.—Havelock, Tweed, Kingston, Perth, Ottawa, Smith Falls, Montreal, St. John, Boston and New York. Daily except Saturday. Sleepers Montreal and Ottawa.

1.10 a.m.—Havelock, Tweed, Perth, Smith Falls and Ottawa. Daily.

Going West—

4.55 a.m.—Myrtle, Toronto, Guelph, Goderich, Hamilton, Galt, Woodstock, St. Thomas, London, Chatham, Detroit, Chicago and New York. Daily.

5.55 a.m.—North Toronto, Actinecourt, Owen Sound, Orangeville, Tottenham, Newmarket, Beeton, Cookstown, Bradford, Barrie, Collingwood, Meaford, Thornbury, Clarksburg, Stayner, Creemore, Alliston, Beeton, Tottenham, Newmarket, Bradford, Barrie, Collingwood, Meaford, Thornbury, Clarksburg, Stayner, Creemore, Alliston, Waterloo and Brampton. Daily except Sunday.

7.00 a.m.—Bethany, Lindsay, Orillia, Port McNichol, Midland, and intermediate points. Daily except Sunday.

7.35 a.m.—Toronto, Hamilton, Brantford, Buffalo, New York, Galt, Woodstock, London, Chatham, Detroit and intermediate points. Daily except Sunday.

3.50 p.m.—Toronto, Hamilton, Buffalo, Rochester, Boston, Woodstock, London, Windsor, Detroit, Chicago, and intermediate points between Peterborough and Toronto. Makes connection with the Trans-Canada Limited for Winnipeg and Vancouver. Daily.

6.30 p.m.—Lindsay, Toronto, and intermediate points. Daily except Sunday.

CANADIAN NATIONAL TIME TABLE.
(Corrected to date)

Trains Operate Standard Time. Daily except Sunday.

No. 96—7.15 a.m. for Port Hope, Oshawa, Toronto and points on main line east of Port Hope.

No. 93—8.30 a.m. for Lindsay, Orillia, Midland, Toronto, Hamilton, Buffalo, London, Windsor, Detroit.

No. 571—8.30 a.m. for Lakefield.

No. 692—8.35 a.m. for Hastings, Campbellford, Belleville, connecting with the International Ltd. for Kingston, Brockville and Montreal and points in Maritime provinces.

No. 106—11.45 a.m. for Hastings, Campbellford, Stirling, Belleville, Kingston and Brockville with the "Capitol City" train for Ottawa.

No. 92—12.00 noon for Port Hope, Oshawa, Toronto, Buffalo, Philadelphia, New York, London, Chatham, Windsor and Detroit.

No. 573—12.10 p.m. for Lakefield.

No. 95—5.15 p.m., for Lindsay, Orillia, Toronto connecting with "International Ltd." for London, Sarnia, Port Huron and Chicago also with the "National" for Winnipeg and Pacific Coast points and with No. 47 for North Bay and Cochrane.

No. 699—8.00 p.m. for Lindsay.

No. 94—8.50 p.m. for Port Hope, Cobourg, Kingston, Montreal, New York, Boston. Carries through sleeper from Peterborough to Montreal.

BARRISTERS AND SOLICITORS

GORDON & ELLIOTT — Barristers, Solicitors, Notaries, Patents and Trade Marks. Money to Loan. Telephones 219 and 2591. — Hon. G. H. Gordon, K.C., Alexander L. Elliott, Toronto Office: 410 Saturday Night Building, 73 Richmond Street West. Telephone Number, Elgin 8831.

FRASER, KERR & McELDERRY — Barristers, Solicitors and Notaries. Offices, Water street, Peterborough. Money to Loan at the lowest current rates of interest. Telephone 1950. E. A. Peck, M.P., F. D. Kerr, K.C., V. J. McElderry, K.C.

EMMETT F. SHERRY — Barrister and Solicitor, 397½ George Street, corner Hunter, Peterborough. Money to Loan. 'Phones: Office 3169, Residence 1307. 1yr.Jun.2.29

R. R. HALL, K.C.—Solicitor, etc., Peterborough, Ont. Office, corner of Hunter and Water streets, over the Canadian Bank of Commerce. Trust Funds to Loan on easy terms of payment.

JAMES FORDYCE STRICKLAND — Barrister, Solicitor, Notary Public, Peterborough. 'Phone 191. Money to Loan. 375 Water Street.

MEDICAL

DR. C. C. CRAGG, Eye, Ear, Nose and Throat. Office: Clinic Building, corner Charlotte and Reid. Phones: Office 3000, House 1018.

DR. BUCHANAN, F.R.C.S., Edin., M.R.C.S., Eng., Eye, Ear, Nose and Throat Specialist, corner Water and Murray streets, Peterborough.

DAVIS-THOMPSON COMPANY, LTD.

Insurance and General Agency.

433 GEORGE STREET - PHONE 40

A SAVINGS ACCOUNT
For That Boy

Start him with a Deposit Book of his own, and with a desire to SAVE. A Savings Account is more than a start towards financial independence—it is a mark of character.

Our Savings Department helps to make it easy for the boy or girl to become thrifty.

Four per cent. interest paid on deposits.

The Toronto Savings and Loan Company

OFFICE HOURS: 9 a.m. to 4 p.m. | OPEN SATURDAYS UNTIL 5 p.m.

NEILL'S
The Store of Better Values

Fine Quality Smart New Styles Better Values

With variety that permits the selection of just the right Shoes will be found in our showing of SPORT SHOES, DRESS AND STREET SHOES, SCHOOL AND WORK BOOTS, SANDALS AND PLAY SHOES and "Life Buoy" Quality

OUTING AND TENNIS SHOES.

Of special interest is the new GREEN ONE-STRAP SLIPPER. Priced at .....

$4.00

R. Neill Ltd.
350-354 GEORGE STREET
Canada's Greatest Shoe Store

PIANO TUNING
WILLIAM R. POTTER
Phone 2524J. 6 King George St.
m,w,s.Aug 5-1379

R. FARTHING
PHOTOGRAPHER
PORTRAITS, EXPERT FINISHING AND PICTURE FRAMING.
Our Prices Are Reasonable.
Studio: George St., opp. Examiner
m,w,s-9437

RADIOLAS
HOT POINT STOVES AND APPLIANCES
MOTORS AND MAZDA LAMPS
All C.G.E. Products for Sale by
W. GORDON HALL
Electrical Contractor
58 London Street. 'Phone 1403W
m.w.f

Abbott's Electrical Repairs
Corner George and Dalhousie Streets
Motors, all makes and sizes; fans, drills, grinders, car generators, etc.
Prompt Service. Estimates.
Phone 709 Day; 3397 Night.
w-July8-1098

UNSIGHTLY HAIRS
Permanently removed by Electrolysis. Graduate Dermatologist formerly of Hiscott Institute Expert Facial and Scalp Massage Skin Diseases successfully treated. Anne Graham Logan, 750 Geo. St. Phone 3102 for appointments.
m.w.f

DANCE
In Hastings
Thursday, May 29
Jack Marshall's Orchestra
Admission 75c Couple.
2d-26,28-1639

WOOL WANTED
Large or Small Quantities,
BEST CASH PRICES
G. Whitaker & Co., Ltd.
109 Barrie Building
'Phone 558
W,Fr,My24-1296

KELLY'S CLEAN COAL

D. & H. ANTHRACITE contains the most heat units to the ton.
ORDER NOW
At Spring Prices
For next Winter's use
PHONE 270
For Price Delivered
Peterboro Fuel And Transfer
6d, 12s, 16s

LOCALS

ORCHESTRA PRACTISE

The Symphony Orchestra will practice at eight o'clock sharp in the Conservatory Hall.

U. F. O. SEED CORN.

Registered No. 1 grade Seed Corn at Mather's storehouse.
2d-126-1663.

ALL SAINTS' CHURCH.

Thursday being Ascension Day there will be Holy Communion at 10 a.m.

COKE PRICES ARE DOWN

Solvay coke per ton $11.50; ½ ton $5.75; ¼ $3.00. No 1 body hardwood hardwood slabs for sale—H. [illegible] and Son, phone 209
d1f

NOTICE TO MOOSE MEMBERS.

There will be a meeting to-night (Wednesday) and every Wednesday night till further notice. H. H. Dinsdale, Secy.
1d-125-1670.

SUPERFLUOUS HAIR

On the face destroyed permanently by electrolysis, by experienced operator. Safe and sure method. Consultation free. For appointment phone 2608. 27 George street south.
12d132-1594

LUMBER FOR SALE

All kinds, dressed and rough. 243 Murray st. Shingles, lathes and roofing. Day phone 2614, night phone 2647.—T. Fredenburgh.
12-134-1631.

AUCTION SALE

Household Furniture, etc., at the home of Mrs. Cranfield, 337 George street south, on Thursday, May 29th. Sale 1.30 p.m. W. J. Hancock, Auctioneer.
2d-125-1655.

TEA.

A tea and sale of home made cooking under the auspices of the Women's Missionary Society of St. Andrew's United Church, will be held in the ladies' parlour, on Thursday, May 29th, from 3.30 to 6 pm.
1d125-1671

CARD OF THANKS.

Mr. and Mrs. M. J. Healey wish to sincerely thank their many kind friends and neighbors for their wonderful assistance given in trying to **save their home from fire.. Also for** the many acts of kindness performed since the fire.

LOBLAW CLOSED TO-MORROW AFTERNOON.

Loblaw Groceterias Store, Charlotte street, will close to-morrow afternoon, instead of this afternoon, owing to the death in Toronto of Mrs. Loblaw, wife of the president of the company.

TEA.

A tea and sale of home-made cooking, under the auspices of the W. A. of Murray Street Church, will be held at the home of Mrs. S. Cottingham, 430 Donegal street, on Thurs day, May 29, from 7 till 10 o'clock p.m., evening only.
3d-23-26-28-1633.

WE WOULD ADVISE

The storing of your coal supply 'Now" when quality and price are at the best. Egg Coal $14.75, Nut Coal $14.75. Stove Coal $15.25. Pea Coal $12.00. Also on hand Hard and Soft Wood, cut and split as desired. J. E. A. Fitzgerald, 253 Hunter street. 'Phone 111.
20d-127-1387.

QUEEN'S UNIVERSITY ALUMNI RE-UNION BANQUET.

All Queen's graduates, undergraduates and friends of Queen's are invited to a re-union banquet to be held in the Empress Hotel on Saturday evening, May 31st, at six o'clock. Write or phone V. R. Henry, 43 Dennistoun avenue, for reservations. Tickets, one dollar each.
1d-126-2689.

"CHECK AND DOUBLE CHECK THIS."

"The Daughter of the Desert" by All Saints' Dramatic Club will be presented in the Parish Hall Friday evening, May 30 at 8.15 under the auspices of Cyzicus Sanctorum No. 24. The A.M.O.S. orchestra in attendance. Tickets from members of the Order or at door. Adults 25c., children 15c.
3d-127-1669.

SANITARY ICE SUPPLY
ICE
PHONE 147
COAL WOOD & COKE

W. E. JOHNSON
Building, Remodeling, Repairing.
Estimates on All Work.
'Phone 1254J
12 KING GEORGE STREET

Lovely New Summer
DRESSES, SUITS, COATS and HATS
Very Moderately Priced.
We have put in a new stock of
BEDS, SPRINGS, MATTRESSES, COT BEDS
on the Second Floor. A good line at low prices. Easy terms if desired.
M. FINE,
382½ GEORGE. Opp. Grafton's.
6d-28,31,4,7,11,14-4385C

Wedding Gifts

Now is the time that you will be thinking of buying a Wedding Gift for the June Brides.

We are showing a wonderful assortment to choose from including:

Tea Sets, $12.00 up.
Casseroles, $6.00.
Entree Dishes, $10.00.
Cake Plates, $3.50.
Candle Sticks, $2.00.
Sugar and Cream Sets, $2.75.
Salts and Peppers, $1.00 up.
Clocks, etc.

All the Patterns in Community Plate and 1847 Rogers.

Let us help you with our Suggestions for your Wedding Gift.

Warne Bros.
DIAMOND HALL
Phone 880. 349 George St.

CATHOLIC WOMEN'S LEAGUE

Are holding a tea on Thursday afternoon, May 29, from 3 to 6, at the home of Mrs. A. J. Reynolds, 580 Gilmour street.
2d125-1658

COAL.

Place your order now for Standard Anthracite Coal—**None Better**—while Summer prices are in effect. — McCarthy & Johnson, Phone 56.
ws--145--1603

LADIES' SUMMER HATS, $4.95

New creations, snappy styles for Matrons or Misses. Olga L. Haskill, Bank of Toronto Bldg; upstairs.
3d, 26 28 30, 1653

MAIN STREET TOPICS

Jabs and Jottings as Picked Up by an Examiner Reporter

PLAN PICNIC.

At the last regular meeting of the King Edward Home and School Association, plans were made for the annual school picnic to be held on June 13th.

"THREE-IN-ONE" TULIPS

The air and ground must be especially good for tulips at Stirling. Mrs. Albert Hammond, one of Stirling's prominent flower lovers, has many tulips in her garden, but strangely enough some of them have three tulip blooms on one stem.

COMMITTEE TO MEET.

There will be a meeting of the Horse Parade Committee of the Humane Society on Friday evening at 8 p.m., in the Council Chamber. All members of the committee are urged to be present.

WEDDING BELLS

ADLAM--MORRISON.

A quiet but very pretty wedding took place on Friday, May 23, 1930, when Miss Ann Marie Morrison, became the bride of Mr. Walter Adlam. The happy young couple left on a short honeymoon to Toronto and Hamilton. On their return they will reside in the city.

SOUTH AFRICA'S AUTUMN FASHIONS

While Rest of World Reveals in Spring, South African Women Chose Autumn Costumes.

CAPETOWN, S. Africa, May 23.—(C.P.)—Autumn "fashions" for South Africa, while most women revel in Spring. Among the new evening gowns are several frankly "jeunes filles" frocks with bouffant skirts, but the rest are slender, even when their skirts conceal many yards of material. White is a most successful "color"; there is a great deal of pink, some red, and a lot of green. A striking gown seen recently was in yellow satin, a robe de style, with a canary at the waist. Another was a most exciting crinoline gown in white satin hand-painted with colored butterflies all over it.

A black grown with a long trail of white poppies up the side and a white chiffon poppy poised on one shoulder was greatly admired. These chiffon poppies, by the way, are being much worn with chiffon evening dresses, and they are as delicately creased as the field originals.

What an ingenious use can be made of ribbons was demonstrated recently, when a mannequin who was dressed entirely in narrow corded ribbon attracted an enormous amount of attention. Two shades of green had been chosen, and her frock was covered with circles and ovals, and motifs. This costume was topped by a hat made up of ribbons composed in a similar way, and she carried a sunshade and bag made entirely of the same material. So skillfully was the ribbon used that her frock which was semi-fitting, and with a slightly flared skirt, did not look in the least exaggerated.

A Swiss company is reported to have made the Bolivian Government a proposal to operate the national postal service.

DUFFUS PLANS TO CELEBRATE ANNIVERSARY

Willy Overland Dealer Will Celebrate 4th Anniversary on Saturday.

PLANS WELL LAID.

Many Valuable Prizes To Be Given Away at Show Rooms.

Four years ago J. J. Duffus began operating in Peterborough and district as a Willys-Overland dealer. This Saturday, to commemorate the momentous occasion, a motor show excelling all previous efforts along this line will be formally opened to the public.

For weeks now, plans have been formulating, and, according to all indications, residents of Peterborough County, as well as those residing in Durham, Victoria, Northumberland, and Haliburton will, during the week of May 31st to June 7th, be given the biggest treat that has been handed out this year. It goes without saying that there will be thousands upon thousands attend the Motor Show and Peterborough will be the mecca of all motorists living within the five counties.

Those who recall past motor shows held by J. J. Duffus know that under ordinary circumstances they are outstanding and warrant at least one visit. Under such auspices, therefore, as an anniversary celebration, the results are bound to be even more spectacular. This year it is expected that all past attendance records will be exceeded. In an interview with The Examiner, J. J. Duffus, president of the company, briefly outlined the plans now under way for the Motor Show.

New Willys Eight.

It is rather a coincidence, said Mr. Duffus, that our fourth anniversary should fall on the exact date that Willys-Overland selected to announce to the motoring public the New Willys Eight. This new model is outstandingly smart, and I feel confident it will appeal to a great many motorists in Peterborough and district. The new Eight is mounted on a chassis with a wheelbase of 120 inches. Its exterior is very pleasing and it is exceptionally powerful.

Many who visit the Motor Show will do so for the express purpose of critically examining this automobile, he said.

During the Motor Show, J. J. Duffus will have a complete display of Whippet Fours and Sixes, Willys Sixes and Eights, and Willys Knight Sixes, including the outstandingly smart Willys Knight Great Six Sport Roadster. Augmenting the passenger car display will be a complete showing of Whippet Commercial units and Willys Six and Willys Knight Trucks.

For the occasion of the Motor Show the entire premises of J. J. Duffus, Limited, have been renovated and very attractively decorated. Arrangements have also been made to provide musical entertainment throughout the entire period of the Motor Show.

Innumerable Features.

During Motor Show week, stated J. J. Duffus, we have arranged innumerable features that are bound to take well with the public. If it can be arranged with the authorities, we anticipate holding various kinds of parades and tests. We are also going to follow the same practice as in former years and we will give away many valuable prizes to lucky visitors. This year, said Mr. Duffus, we are going to give away as first prize a 1930 Whippet Sedan. Besides this, there will be at least six other very valuable prizes given away. I am not prepared to say at this moment just what these other six prizes will be, said Mr. Duffus, but I can assure you, nevertheless, that they will be valuable prizes and very much worth while trying for.

We hope every man, woman and child will visit us during our Motor Show, said Mr. Duffus, because we have certainly excelled ourselves at this time. Never before, he stated, have we gone to such length or expended so much in order to ensure success to any venture we have undertaken.

Our one desire now is that everyone will avail themselves of this splendid opportunity and examine most critically all we have on display.

Last year during our Motor Show, stated Mr. Duffus, 15,000 people registered at our showrooms. This year we fully expect double this number will accept our cordial invitation to attend.

MILITIA PARADES THROUGH STREETS

Long Column Behind Bandsmen and Buglers of Rangers Regiment Present Smart Appearance.

Presenting an exceedingly smart appearance and soldierly-like bearing a long column of khaki-clad figures, extending the length of a block paraded through the principal streets of the city last evening, behind the scarlet tuniked bandsmen and buglers of the Peterborough Rangers Regiment.

The Rangers in command of Lt.-Colonel M. H. Park, V.D., and the Machine Gun Corps, in command of Capt. J. A. Dewart, M.C., leaving the Armouries in column of fours, marched at the slope, in the following order: Regimental Band, Lieut. Peryer; Bugle Band, Sergeant Stewart; Rangers, O.C. Lieut.-Colonel M. H. Park, V.D.; A Company, Captain J. Dunkerley; B Company, Capt. G. Monkman, M.C.; C Company, Capt. E. Nicholls, M.C., D.C.M.; D Company, Major B. Mills; H.Q. Wing, Lieut. C. McWilliams. Machine Gunners, Captain J. A. Dewart, M.C.

GARDENING HINTS

LETTUCE

No garden is complete without lettuce, which is the basis of most salads, and yet too often one depends upon a tiny row at one end of the bed which a few weeks after using turns bitter. But this is not necessary. One can select two or three varieties of the leaf sort and if planted at intervals of a week from the first day that gardening opens until well on in May or June a steady month's supply is secured. Then it is advisable to include one or two good varieties of the head type. Following this, one can depend on cos lettuce, which is a heat resistant sort and will stay crisp practically all summer. The latter is a sort of head sort, but is much narrower. It is self blanching and will stay fresh and crisp for several days if sprinkled with water and stored in the refrigerator or cool cellar. All lettuce delights in rich loamy soil, plenty of cultivation, water when necessary, and nitrogen fertilizers.

A GARDEN FOR THE RENTER

"I would have a garden, too, if I owned my own place," is a very common remark at this time of the year, but like many other opinions it will not hold water when it comes to the testing point. There is no reason why the man who moves as regularly as the first of May should not have a fine display of flowers and vegetables. Of course, he does not go in for perennials, but the annual list offers him plenty of varieties. He can cover his fenches and walls with quick-growing climbers such as hyacinth bean, a marvellous grower and a beautiful bloomer; scarlet runner beans, sweet peas, morning glories or hops. Instead of shrubbery at the back of the garden or screening the house foundation, fences or garage, tall, quickly growing annuals, cosmos, marigolds, dahlias, zinnias, sunflowers, castor oil beans, four o'clocks, and similar plants will be used. In any seed catalogue will be found heights as well as time of flowering listed, so that the whole thing can be planned ahead. Those tall sorts, as well as the medium ones, such as zinnias, calliopsis, marigolds, gladiolus and scabiosis, should be grouped together in clumps for the best results. Along the front use small edging material like alyssum, lobelia, agertum, dwarf nasturtiums and dwarf marigolds. With a little extra quickly available fertilizer, such as nitrate of soda, a little attention to cultivation and watering, and a little forethought in selecting varieties, one can have bloom all summer and a garden from July on that will make a very fair rival of the more expensive permanent affair that has been in process of development for five years.

WHO TIPPED OFF W. E. N. SINCLAIR

(Continued from Page 1.)

"Watch Sinclair's speech to-night."

This meeting at Waterloo, declared Mr. Euler, was called before the report had been received in his department; it had been called before the report was in the possession of anyone.

"Was the Minister aware of that flash message?" asked Mr. Bennett.

Mr. Euler replied in the negative.

Did the Minister know that the language of Mr. Sinclair was contained in the exact terms of the communication sent to the attorney-general of Ontario? Did he know where the leak was? Again Mr. Euler replied in the negative.

Did the Minister take steps to ascertain where the information came from? pursued the leader of the Opposition.

The Department of National Revenue secured the information, replied Mr. Euler, from the investigations of its own officers and passed it on through the Department of Justice.

That answered the question, said Mr. Bennett. The Department of National Revenue investigated the brokers by secret enquiry. The Minister had confidential officers make their report. That report was transmitted by the Minister to the Department of Justice who asked the attorney-general of Ontario to take relevant action.

No Prohibiting Statute.

Mr. Euler replied that there was no statute which prohibited him from making the report public, if he saw fit. Only, in this instance he did not make it public.

The practice of the department was against making such a report public, continued Mr. Bennett. Yet, the same evening Mr. Sinclair made a speech in which he used the same information as the report contained. Why, he asked, had the leader of the provincial Liberal party been selected to make a speech at Waterloo containing that information?

"Does the honorable gentleman say I did it?" demanded Mr. Euler.

"I say it must have come from the Minister's department," contended Mr. Bennett.

"No information went from me to Mr. Sinclair," asserted Mr. Euler. "I had nothing to do with it, and Mr. Sinclair says publicly that he did not receive it from my department."

Denial is Accepted.

Mr. Bennett accepted Mr. Euler's denial. However, the Minister had said he made no investigation of the leak. He could not escape responsibility by merely saying he did not do it. This was a situation that warranted investigation. Mr. Bennett wanted to know whether the Government was conducting its business in the public interest or as a mere adjunct of a provincial party.

"If the department had wanted to play politics," said Mr. Euler, "with that information, it would not have sent it first to the Ontario Attorney-General."

"The whole game was to have Mr. Sinclair make his speech before the Attorney-General received the whole information," declared Mr. Bennett.

"The honorable gentleman is drawing deductions that are not substantiated by the facts," Mr. Euler said.

It was the Department of Justice which sent the information to the Attorney-General of Ontario, Mr. Bennett proceeded, but that information, strange as it may seem, was not in its entirety when it was received, until Mr. Sinclair launched his Waterloo statement. Someone permitted that information to leak out. Those were the facts, and it was his duty to demand an explanation.

WOOD TICK FIGHT

BUTTE, Mont., (U.P.).—Montana scientists are on the right track in their perennial fight against the spotted fever wood tick, according to Dr. David Miller, New Zealand, following inspection of the state etomological station at Hamilton.

Would Have All Owners Of Cats Secure a Tag For Their Felines

Should cats be registered and their owners be required to buy tags for them? One man, while buying a dog tag in the police office yesterday expressed the opinion most forcibly that they should and he gave reasons too.

"This thing has been going on too long" he said, "making dog owners buy tags and then forcing them to keep their animals tied up. Why isn't there something done about the cats?"

It was explained that licenses have always been necessary for dogs, while cats have never gained the distinction of being considered sufficiently important to come under a city by-law.

"Well," was the reply, "If you could hear their midnight yodelling around my place you'd think they were important. If one dog is on the street the dog catcher is immediately hot-foot after him, but whole droves of cats can hold carnival on streets and lanes and the police do nothing."

"However" he concluded, with some show of satisfaction, "my aim is good."

It could be judged that he didn't like felines.

J. H. Huston Appointed Company Representative

Canadian Industries Limited has definitely decided to enter the fertilizer field and, as the initial step in a very comprehensive program, is proceeding to construct large plants at Hamilton, Ontario, and at Beloeil, Quebec, for the manufacture of superphosphate and fertilizer mixtures adapted to the particular needs of soils and crops in the territories which these plants will serve. The Hamilton plant will commence operations in time to produce fertilizers for the Fall of 1930; the Beloeil plant a few months later.

J. H. Huston of Otonabee who formerly held the local agency with Gunns Limited of Toronto for the sale of fertilizer, has been appointed as the Canadian Industries' Eastern Ontario representative, and will commence his duties on June 1st.

WILKINS MAY ACCOMPANY EXPEDITION TO ARCTIC

OTTAWA, Ont., May 28.—Sir Hubert Wilkins may accompany the 1930 Arctic expedition sent out annually by the Dominion Department of Interior through its Northwest Territories and Yukon branch. It was reported that the famed Australian explorer and scientist had the permission of the Department to join the expedition

IN MEMORIAM.

In loving memory of our dear father Mr. Thomas Weaves, who passed away May 28, 1929:

Dad is sleeping free from all pain,
Oh wake not his spirit to suffer again.
He slumbers so softly, oh, let him sleep on,
His sicknesses are ended, all troubles are gone.
—Sadly Missed By All His Family.

RECITAL BY VIOLIN PUPILS OF
DONALD HEINS,
Assisted by Senior Pupils from Mr. Gliddon's Studio, in the Conservatory Music Hall,
FRIDAY, MAY 30, AT 8 O'CLOCK.
Those taking part are: Bob and Jack Borland, Max Glover, Keith Wightman, Russell Rowan, Neil Mackenzie, Max Warne, Alex. Carlisle, Jack Thackery, Harry Macdonald, Jack McKone, Stanley Northrop, the Misses Ann Donoghue, Gertrude Macdonald, Phyllis Stewart, Kathleen Thackery, Ted Conner, Mary Westby, Musa Cox.
Collection.
3d-127-1672

HAVE YOUR CAR REPAIRS AND OVERHAULING DONE NOW AT
BESTARD'S GARAGE
EXPERT BRAKE SERVICE AND GENERAL REPAIRING
Harold Campbell of West Virginia will be found Exceptionally Skilled on All General Motors Cars.
STEWART-WARNER RADIO DEALER
Day and Night Phone 1364 207 SIMCOE ST.
W, S, June 13

TAKING THE WORLD BY STORM
GARDMINTON
The New English Game for Outdoors or Indoors
Gardminton made an instant hit in England, and its popularity is now spreading far and wide, with extensive demand in Toronto. A similar game to Lawn Tennis and Badminton, it contains, however, more thrills, exhilaration and fun for everybody—men and women, boys and girls. Equipment consists of two rackets, net, poles, bases, stay ropes and three shuttles. Unlike Badminton, the shuttle is attached to centre of net by a 20-ft. cord.
Price of Complete Outfit, $11.50
SEE ONE IN OUR WINDOW.
We will loan you a demonstrating set on application.
MILLARD'S
SPORT GOODS STORE
212 CHARLOTTE STREET - PHONE 234
2d-28,30

PARALYSIS
is loss of motion or sensation in a living part or member. This is due to lack of proper "life currents" reaching the affected tissues. This lack of energy is frequently due to constriction of nerve fibers at the spine. In cases where this constriction exists Chiropractic Spinal Adjustments offer the greatest hope for recovery. Many cases under our care have regained full use of an affected arm, hand or leg. Even in paralysis due to apoplexy Chiropractic has proved helpful.
WE ARE AT YOUR SERVICE
M. C. GOODWIN, Chiropractor
Palmer Graduate - - Lady Attendant
106 BARRIE BUILDING, Peterborough - PHONES 431 and 1346-J
Office Hours: 10 to 12 a.m.; 2 to 4, and 7 to 8 p.m.
Office Closed Tuesday Evening; also Thursday afternoon and Evening

It Pays To Buy Your Toiletries & Drug Sundries at The REXALL Drug Stores

BARGAINS ALL THIS WEEK
50c Pond's Cold or Vanishing Creams 29c
50c Hind's Honey and Almond Cream 39c
50c Ipana Tooth Paste 37c
50c Forhan's Tooth Paste 39c
50c Squibb's Tooth Paste and Shaving Cream, both 39c
50c Rexall Milk of Magnesia Tooth Paste 39c
60c Phillip's Milk of Magnesia ... 37c
25c Listerine 19c
$1.00 Danderine, Large 83c

SPECIAL — ALL FOR
2 Only 25c Colgate's Paste, 1 Only 50c Tooth Paste, 50c

THIS WEEK ONLY — $4.50 Toilet Goods Combination, for .. $1.00
$1.50 Jar Cold Cream .... ALL FOR
$1.00 Box Face Powder .. $1.00
$2.00 Box Perfume .....

15c Free
Sign your name on this Coupon and take it to any druggist whose name appears below. He will give you a discount of 15c on your first bottle.
Name .....
Address .....

BARGAINS ALL THIS WEEK
60c Chase's Nerve Food 39c
60c Lb. Absorbent Cotton 39c
$1 50 Fellowes' Syr. Hypophos. Compound 99c
$1.25 Eno's Fruit Salts 79c
35c Andrews' Liver Salts 29c
60c Andrews' Liver Salts 49c
50c Milburn's Heart and Nerve Pills 39c
$1.20 Burdock Blood Bitters 79c
200 A.B.S. and C. Tablets 25c
75c Box Cuticura Soap 59c
50c Pink Pills 31c
50c Dodds' Kidney Pills 33c

SPECIAL — All For
50c Pk. Autostrop Blades, 50c Strop and Razor ... 50c

McDERMID & JURY, Cor. George and Charlotte
E. L. PAYNE, Cor. Simcoe and George
McDERMID DRUG CO., 393 George Street. LIMITED (Next door to Upper C.D.S. Store)

PROBABILITIES.
Fresh northerly winds; partly cloudy and cool to-day and on Friday.

The Evening Examiner

HOME EDITION

IF IT WILL HELP PETERBOROUGH AND DISTRICT, THE EXAMINER IS FOR IT.

VOL. LXIV., No. 125 | PETERBOROUGH, ONTARIO, CANADA, THURSDAY, MAY 29, 1930 | PRICE THREE CENTS

CITY'S REQUEST FOR PAVING TURNED DOWN

WINNIPEG WOMAN HELD FOR DEATH OF HER HUSBAND

Prominent Ukrainian Shot While Reading Paper in Kitchen.

BOX OF SHELLS FOUND.

Brother-in-law Held as Witness to Cold Blooded Murder—$100 Stolen.

WINNIPEG, Man., May 29 (C.P.)—Mrs. Wasyl Baran was taken into custody to-day, following the midnight murder of her husband while he sat reading in the kitchen of his North Winnipeg home. It was Mrs. Baran, returning from a church service, who last night discovered the body of the 50-year-old machinist with a bullet wound in the head. One hundred dollars had been taken from the house.

Police Seek Revolver.

Police are seeking a 32 calibre revolver which Mrs. Baran states was kept in the house. A partly-filled box of 32 calibre cartridges was found under a sidewalk in the backyard of the Baran home, but the revolver has not been traced. J. Cirka, brother-in-law of Mrs. Baran, is being held for questioning, while Mrs. Baran is jailed as a material witness.

Coldly premeditated murder, with robbery as the chief motive, is the police theory for the killing of the prominent Ukrainian. No sign of a struggle marked the position of Baran's body when found. Evidence indicated that the man had been shot in the temple as he looked up from a newspaper which he had evidently been perusing.

RICHARD DARLING PIONEER, PASSES

Lakefield's Oldest Citizen Dies at the Age of 92 Years.

BORN IN PRINCE EDWARD.

LAKEFIELD, May 29 (Examiner Correspondence).—The oldest resident of Lakefield, Richard Darling, passed away yesterday at the age of 92 years. Mr. Darling would have celebrated his 93rd birthday on July 12.

For the past twelve years, since he moved here from his farm in Dummer near Crow's Landing, the deceased had been a familiar figure on the streets of the village. Holding the high respect of everyone, he was one of the best-loved citizens, retaining all his faculties and his bright interest in current events right up to the last. He was down street greeting his friends less than ten days ago.

It is thought that a fall contributed to his death, since during the past winter his physical strength suffered a marked weakening.

Born in Prince Edward County, he moved into Dummer while a young man and there married Mary Grain. He was predeceased by his wife, who died thirty-five years ago, and one son and daughter. He is survived by four sons: David of Lakefield; Albert and Percy of Dummer, and Robert of Winnipeg, and two daughters, Mrs. Jebaz Reid, at whose home he had been living, and Mrs. J. R. Northey of Lakefield. There are also nine grandchildren and several great grandchildren.

Mr. Darling was a life-long member of the Methodist church.

The funeral will be held from the home of his daughter, Mrs. Reid, on Friday afternoon, at 2 o'clock, the Rev. S. A. Kemp of Regent Street United Church, conducting the service. Interment will be in the Lakefield Cemetery.

Windsor-Budapest Flight is Planned

WINDSOR, Ont., May 29 (C.P.)—A non-stop flight from Windsor to Budapest, in Hungary, is being planned by Lieutenant Alexander Magyar. His companion will be Captain George Endress. Lieut. Magyar was in the Hungarian Flying Corps during the war, and was four years with the Junkers Airplane organization in Germany before coming to Canada four years ago. The ship to be used is now under construction in Los Angeles and will be similar to the one used by Col. Lindbergh when he and Mrs. Lindbergh made their record flight from California to New York. It is planned to re-fuel in the air at St. John's, Newfoundland, and if necessary again some place in Ireland. The ship will be named "Justice for Hungary," and is expected to make the trip in about 30 hours.

Council Clashes With Commission Over Road Paving

Letter of Suburban Area Commission to City Council in Answer to Request for Paving on Lakefield Road Raises Ire of the Aldermen.

SINCERITY OF COUNCIL IN MAKING REQUEST IS DOUBTED IN REPLY RECEIVED BY COUNCIL

Council Replies By Saying the Commission Has No Reason to Doubt Sincerity of the Council and Asks the Commission to do the Work on Money Granted by the City.

The policy of the Suburban Roads Commission came in for plentiful criticism at last night's meeting of the Board of Works Committee of the City Council. It was freely expressed that Morley Smithson, chairman of the Suburban Roads Commission, was "passing the buck" as far as the city's request, that one mile of the Lakefield Road north of the Waterworks be paved, was concerned.

They've spent some $350,000 on the suburban roads in the last ten years, and what have we got for it? Nothing," said Alderman Nagle Phelan. "For that amount," he continued, "a good part of all the roads could have been paved."

At the April meeting of the Council a motion was passed asking the Commission to pave the one mile on the Lakefield Road. A letter in answer was received from Chairman Smithson, pointing out that if the Council were sincere in their request they might contribute more for that special work.

Raises Ire of Aldermen.

It was this letter that raised the ire of the city councillors. It was notly pointed out by several that during the past ten years the city has been paying annually close to $10,000 for the suburban roads.

"Why, Smithson hasn't even submitted our request to the Commission. I doubt if he even wrote that letter. Likely he just signed his name to it," stated Alderman Stocker.

Unanimously, the following motion was passed to be forwarded to the Commission: "That the Suburban Roads Commission has no reason to doubt the sincerity of this Council, and that the Commission be authorized to do the work asked on the present money given by the Council, and that it is also suggested calcium chloride be put on the road from Peterborough to Lakefield to help prevent the dust nuisance."

Streets Have Been Repaired.

It was reported that in answer to the request of the Peterborough Bus Lines the roads forming the bus route in East City had had the grader over them and were now filled up, smooth and in fair shape. It was intimated that the roads would have to be paved in the near future.

A delegation, consisting of members of the Lawn Bowling Club asked that if the city had any top soil to spare it could be used to advantage on the new greens of the club. It was explained that far from having a surplus of top soil the city is now forced to buy what it needs.

The Legal Committee unanimously endorsed the resolution of the St. Thomas Council for the taxation of chain stores.

SIX ARRESTED FOR BURGLARY

Police Recover $3,000 in Loot Stolen From Windsor Summer Homes.

CHINESE CURIOS MISSING.

WINDSOR, Ont., May 29. (C.P.)—Four men and two women have been arrested in connection with the burglary of the Samuel Stover home and $3000 in loot has already been recovered, and the police believe they have definite traces of more.

Those in custody are Charles Zenkauskas of Detroit, who was wanted in Waterbury for a $22,000 bank holdup; Mrs. Jack Folson, Miss Babe Duprey, sisters, Tilbury; Clarence Jacobs, Tecumseh, Albert Jacobs, brothers, of East Windsor, and Alfred Jobinet. The goods recovered are those stolen from the summer home of Dr. Giffen. None of the Stover Chinese curios of jade and silver recovered as yet. In the loot recovered at the Windsor address were several diamonds, some costly curios and a large amount of household furniture.

Police believe that a number of summer homes in the Puce area have been robbed but the owners have not yet opened the places for the summer and did not know of their loss.

The "Single Seller" agency, created by the Cuban Government to handle the exportation of all sugar in the islands, has been dissolved because growers complained that it was not successful.

NEW LABOR BILL WILL BE STROKE AT PROFITEERS

Measure Forces Firms to Give Information on Costs of Production.

CONSUMERS SET PRICES.

Council Composed of Seven, of Whom at Least Two Are Women.

LONDON, May 29 (C.P.) — The British Labor Government is aiming a blow at peacetime profiteers with a bill, now before Parliament for its third and final reading, which would place the fixing of prices in the hands of the consumer.

It is considered by many political observers to be the most radical, Socialistic piece of legislation yet attempted by the MacDonald Government, since the bill, if enacted, will force business firms, when so requested by a specially created Consumers' Council, to disclose all information with regard to costs of production, distribution and supply of food, fuel, clothing or any article in common use.

Consumers Set Price

The Consumers' Council would then designate a "fair selling price" which, if not adhered to, would make the merchant liable to a fine, imprisonment or both.

The Consumers' Council will consist of seven members, of whom two at least are to be women, appointed by the Board of Trade, under whose direction the present bill has been drawn up. The Board of Trade may remove any member that it considers unfit to continue in office.

BUSINESS MEN WOULD EXTEND IMPERIAL PREFERENCE SYSTEM

System in Canada Not Last Unless Reciprocity on Part of England, J. H. Woods Says.

SEEK BROADER VIEW.

LONDON, May 29 (By George Hambleton, Canadian Press Staff Correspondent).—The Empire business men came to grips to-day with Empire preferences. With seven dissenting votes, all from the United Kingdom delegation, the congress adopted a resolution reiterating the conviction that wide and well-considered extensions of the system of Imperial preferences would be found the most effective means of bringing about a greater measure of Imperial economic cohesion.

Woods Gives Views.

At the inception of the debate, J. H. Woods, of Calgary, president of the Canadian Chamber of Commerce, gave the debate a dramatic turn by declaring that he did not think the system of preferential tariffs introduced by Canada and accepted by other portions of the Empire "will continue for any great period of time unless there is reciprocity on the part of the Mother Country."

Subsequent discussions revealed some sharp differences of opinion among the United Kingdom delegates. The vote showed the majority of the British business men favored preferences but the textile men from the old free trade areas of Lancashire and Yorkshire stuck to free trade. They urged the necessity of securing cheap raw materials. Other United Kingdom men pressed for a "broader view."

Insurance Policies Against Kidnapping

KANSAS CITY, Mo., May 29 (C.P.)—Recent kidnappings and extortions here have resulted in the sale of insurance policies to a number of Kansas City men, protecting them against victimization.

The insurance against kidnapping is believed the first sold in the United States. It is offered by a London company through a local agent. A premium of 1 per cent is charged for a maximum policy of $50,000. A clause of the policy requires the insured person to maintain complete secrecy of his ownership. Each purchaser also must sign a statement saying he has no reason to believe he will be kidnapped.

GIBBS HEADS LEGISLATIVE COUNCIL.

ST. JOHN'S, Nfld., May 28 (C.P.).—Hon. M. P. Gibbs, member of the Legislative Council since 1909, has been appointed President of the Council, filling the vacancy caused by the death of Sir Patrick McGrath.

Bank Trio Plead Guilty To Theft

13TH HYDRO BILL RETURNS TO CITY SUM OF $12,726

Under New Organization Peterborough's Share of Sinking Fund is $29,922.

INSURANCE DISCUSSED.

Central Ontario System is Amalgamated With the Rideau Systems.

The sum of $12,726.04 has been credited to the Peterborough Utilities Commission by the H.E.P.C. on the cost of power for the year 1929. The letter read at this afternoon's meeting of the Commission, with Gordon Matthews in the chair, coming from H. Macdonald, assistant municipal auditor, contains the welcome information as follows: "We take pleasure in forwarding the trial balance and operating report for the year ending December 31st, 1929, as it will appear in our annual report under the Eastern System, which shows a net surplus of $8,736.04 from the year's operation after providing for an addition to the depreciation reserve of $13,236. The actual cost of power from this commission was $12,726.04 less than the interim power bills and a credit note for this amount will be forwarded in a few days. The Central Ontario System has been amalgamated with the Rideau and St. Lawrence Systems, which now form the Eastern System. Sinking fund on the capital costs was included in the cost of power for 1929 and your equity in this fund appears on the balance sheet for the first time."

Sinking Fund is $29,922

The sinking fund equity referred to in the foregoing paragraph, it was explained, amounts to $29,922.

Among the other business which came before the commission was the question of the gas office lease, which expires on August 1st next. It was decided that the lease which is at present in the name of the H.E.P.C. shall be accepted by the Utilities Commission.

The question of insurance on the Commission's eight trucks was discussed. The policy recently taken out is a $5,000 one person and $10,000 one accident policy. It was decided that this insurance should be raised to an unlimited amount or to $25,000 and $50,000.

Ross L. Dobbin was delegated to attend the American Waterworks Association convention to be held at St. Louis, June 2-6, while Harry Beale was selected to go to Halifax to attend the Canadian Gas Association Convention from June 23-24.

Unemployment is a problem now unknown and salaries in most professions have recently been increased in the Saar territory, with 750,000 population, 100,000 of which are coal workers.

Churchill Prepares for Summer Trade

Churchill, Canada's newest seaport on Hudson's Bay, will be opened this summer. For more than thirteen years a vast army of workers has been engaged in constructing the port and the 511 odd miles of railroad from The Pas to Churchill. This work has now been completed and Churchill is open for business, and — population. It is now the chief depot of the new trans-Atlantic route from Europe, via Hudson's Bay, and will become a centre of transportation, mining, fishery and grain handling interests. Above are three interesting photographs: (Top) An aerial view showing the new railway winding its way across the Nelson River and into the North. Bottom, left, is a dredger working at top speed in front of the new Churchill dock, while, right, is a construction gang working on the dock.

100,000 RED PINE ALREADY SET OUT IN S. BURLEIGH

Peterborough County Is Rapidly Coming to Fore in Reforestation.

35 MEN EMPLOYED.

85,000 Acres Are Taken Over in Northern Township By Forestry Branch.

Peterborough County is rapidly coming to the fore as the centre of a large reforestation scheme. The plan to reforest large tracts of the northern portion of the county was first launched two years ago by the Ontario Forestry Branch when the province took over 85,000 acres in the northern townships.

Two weeks ago operations were commenced to build a large experimental demonstration plantation farm in North Burleigh. Thirty-five men are employed on the job and already 100,000 red pine have been set out. Various methods of planting are being used and the results will be closely watched, since one of the chief purposes of this farm is to learn the best methods of reforestation. It is primarily an experimental farm, stated W. W. Crosby, district forester.

Throughout the province the Ontario Forest Branch is locating these experimental farms, and this is the second in this district, the other being established in Lennox and Addington.

ROMAN CHURCHES OBSERVE FEAST OF THE ASCENSION

ROME, May 29 (C.P.).—The Feast of the Ascension, commemorating Christ's rising up to heaven as told in the 16th chapter of Mark, was celebrated to-day in all the Roman churches, with services of rejoicing.

From St. Peter's to the lowliest suburban chapels, white-vest-mented clergy sung or said the mass of the day, in the presence of great congregations. Ascension Day is a public holiday in Italy, so the laity was not kept away by work.

In accordance with the wishes of Pope Pius, the sermons preached stressed the teaching mission of the church, the text generally used being that of the day's gospel: "Go ye into the whole world and preach the gospel to every creature." At twilight, vespers were sung in the principal basilicas.

THREE BURN TO DEATH

ABILENE, Texas, May 29. (C.P.)—Three men were burned to death in a fire here to-day which destroyed a rooming house in the business district. Eight other persons, including two children, escaped.

Students Relish 27-Year-Old Jam

OTTAWA, Ont., May 29 (C.P.)—Students of the Ottawa University last night were served with plum jam which had been buried in the scholastic grounds for 27 years—and liked it. Forty quarts of the jam were found buried several feet in the earth on Wednsday by workers excavating for a new wing of the university. The spot where the discovery was made was where the kitchen of the institution was situated prior to the disastrous fire in 1903 which destroyed the University Building.

JOHN DAVIDSON WISHES TO QUIT

Known as One of Most Famous Private Secretaries That Ever Lived.

TORY PARTY CHAIRMAN.

LONDON, May 29. (C. P. Cable).—The Rt. Hon. John Davidson, chairman of the Conservative Party organization, told the Reuters News Service to-day that he had intimated to the Rt. Hon. Stanley Baldwin, Conservative Leader, before Easter that he would like to be relieved of his duties at the end of the summer session of the House of Commons. Mr. Baldwin has not yet formally acceded to the request but is consulting his colleagues. The Daily Mail mentions the name of Lord Lloyd, former High Commissioner to Egypt as probable chairman.

Famous Private Secretary

The Rt. Hon. John Colin Campbell Davidson, Member of Parliament for the Hemel Hempstead division of Herfordshire, was president of the Board of Trade, 1921-22, Parliamentary private secrtary to M. Bonar Law (then Premier) 1922-23 and Chancellor of the Duchy of Lancaster, 1923-24.

He is known as one of the most famous private secretaries who ever lived. Mr. Davidson was private secretary to Lord Crewe, Secretary of State for the Colonies 1910; to the Rt. Hon. L. Harcourt, 1910-15; to the Rt. Hon. A. Bonar Law, 1915-16 and has been secretary to Mr. Churchill and to Mr. Baldwin.

Mr. Davidson is the eldest son of the late Sir James Mackenzie Davidson, of Aberdeen. He was born in 1889 and started his secretarial career when but 21 years of age.

When Miss M. Hale of London awoke on her wedding morn recently she found that thieves had taken her complete wedding trousseau, and she had to be married in a street dress.

AMY JOHNSON IS UNHURT AS HER PLANE CRASHES

Cross Wind Hurls Machine Into Fence at Eagle Farm 'Drome.

AVIATRIX THROWN CLEAR.

British Girl is Accompanied By Escort of Three Women Fliers.

BRISBANE, Queensland, May 29.—(C.P.).—Miss Amy Johnson, who flew from England to Australia without a mishap of consequence, cracked up her plane at Eagle Farm Aerodrome this afternoon while en route from Port Darwin, North Australia, to Sydney. She was not injured.

The plane, carried by cross winds over the edge of the aerodrome, hit a fence and turned turtle. Miss Johnson, who is 23 years old, has golden hair, and has a pretty smile, was thrown clear of the machine, and beyond a shaking up, was not hurt.

The propellor of the machine snapped off and both its wings crumpled, but the under-carriage was not damaged. It will be repaired as quickly as possible to enable her to continue her flight to the Southern States.

A large crowd which had gathered to greet her cheered vociferously as she was driven to the hangar and proceeded to the city. Previously at Toowoomba 5,000 people greeting her had presented her with a purse of 100 pounds sterling (about $500). Three planes piloted by women escorted her from Toowoomba to Brisbane.

DR. STEWART CAMERON IS ELECTED TREASURER

Ontario Medical Association Is Holding Its Annual Convention In Toronto This Week

Dr. Stewart Cameron, of this city, was elected treasurer of the Ontario Medical Association at the annual convention of the association now in progress at the Royal York Hotel, Toronto. Other officers are: president, Dr. Ward Wooiner, of Ayr; first vice-president, Dr. J. L. Austin, of Kingston; second vice-president, Dr. J. H. Holbrock, of Hamilton; and secretary, Dr. T. C. Routley, of Toronto.

Dr. John Ferguson, retiring president, addressed the great dinner of the association held in the Royal York last night, recalling the vast strides made in the last fifty years in medical science.

STOCK DABBLING RUINS BANKERS THREE CONFESS

Toronto Youths Plead Guilty to Theft Charges—Remanded to June 10.

SHORT $25,840.

Accountant and Tellers Manipulate Books For Three Years Undiscovered.

TORONTO, Ont., May 29 (Canadian Press). — Nattily dressed, but looking unspeakably miserable, the three young employees of a downtown branch of the Royal Bank of Canada lined up in the dock of the Police Court to-day and pleaded guilty to one of two charges of stealing during the years 1927-28-29-30, the sum of $25,840.

They were remanded until June 10 for sentence.

Plead Guilty to One Charge

The young men, Francis P. Lowrey, Wilfrid Tomlinson and Lester Penner, were represented by E. J. Murphy, M.P.P., and R. H. Greer, K.C., who entered pleas of guilty to one of the two charges. The amount named in each charge was the same, but the one they pleaded guilty to classified them as officers, clerks, assistants, etc., of a bank.

Crown Attorney Armour admitted that Penner had nothing to do with the theft of the first $12,000, but stated that he had afterwards covered up the thefts of the others. All the money stolen had gone into the stock market. In a statement made by Lowrey he said when he left the bank there was a shortage of $12,000. Penner's statement set forth that Lowrey and Tomlinson had asked him to help cover up the shortages.

"Lowrey left the bank a year ago and had the opportunity to leave the city, but didn't do so.

Magistrate Jones—"Why do these brokers allow men on small salaries to risk large amounts. I have no hesitation in saying they are equally responsible."

Crown Attorney Armour— "Why, one of these houses sent right down to the bank with a demand for $2 000 in cash."

Mr. Grees—"These Napoleons of the stock market were quite common."

Magistrate Jones—"It may be legal but I would like to get my hands on them."

Major Armour—"It's the old tenth commandment again, it's the worst overworked of the lot."

New York Rule

Crown Attorney McFadden pointed out to the court that there is a rule in the New York Stock Exchange that no broker shall have an account with a bank clerk without the consent of the bank president or manager.

The system used by the two was almost impossible of detection. When cash was wanted it was taken out of Penner's cash, and he in turn covered up the shortage by manipulations of the clearing account.

Lowery, the older of the prisoners, had been employed in the bank for eight years prior to one year ago. He came to the city from the United States with his parents. Tomlinson started in the bank as a boy and has been in its employ for the past nine years. Penner, the youngest of the trio has been employed by the bank for the past three years.

A week ago the trio, police say, decided to see the manager of the branch and make a clean confession. They told the detectives that they were not worried about being found out by the auditors but they saw no way by which they could hope to pay back the money and knew they would be found out sooner or later.

Bought on Margin

"All the money was taken to buy stocks," they declared to the detectives. "We never got any of it. All of it went to the brokers to meet margins. Somehow, everything we bought went down, and kept on going down." This, they asserted, had been going on for the past three years until they were in so deep they saw no way of getting out of their difficulties.

Calling on the manager, they told him how they had manipulated their books and stolen sums which aggregated $25,840.

"The men came in and made a confession to this office," said an official of the supervisor's office of the Royal Bank yesterday. He explained that it was just a case of fixing it up between the men.

The three men were in charge of monies by their contact on accounts.

(Turn to Page 3, please)

NATIONALISTS ARE PLANNING FURTHER RIOTS

Criers Parade Bombay Asking Citizens to Join Salt Raids.

MOSLEMS JOIN FRAY.

Rangoon Hospital Reports Show 81 Dead and 792 Wounded During Clashes.

BOMBAY India, May 29 (C.P.)—Twenty-nine Nationalist volunteers left here to-day for Sholapur where they will defy martial law regulations in effect there prohibiting display of the Nationalist flag. Several arrests already have been made at Sholapur under the law.

Bombay Nationalist Congress criers last night paraded the city calling upon the people to join to-day in a procession with the body of a non-volunteer salt raider who died of injuries received Sunday in the salt raid at Wadala.

In the view of some observors there has been a remarkable revival of the Nationalist Congress energy since outbreaks in the Bhendi bazaar district, Moslem quarter, the first of the week, in which Moslems attacked police. Four persons were killed and more than 50 wounded.

War Council Renews Raids

The "War Council" of the Bombay Congress has decided to renew the mass raids on the Wadala salt works, defy all the laws that can be defied, and to spend more effort and money on propaganda for the Nationalist cause.

Although Moslem heads re-avowed their opposition to the civil disobedience campaign there was expectation of wide Moslem participation in the movement from now on as the outgrowth of the trouble in Bhendi bazaar. The War Council was said to expect that help given Moslem wounded during the riots by Congress and Red Cross volunteers would strengthen their hands; many Moslems were said to have offered their services to organization.

The correspondent of the London Daily Express learned that both cavalry and infantry were called to help police at Lucknow who found themselves Tuesday almost powerless to cope with a mob which gathered when volunteers were denied the privilege of organizing a procession through the city.

RANGOON, Burma, May 29 (Canadian Press). — Military pickets and police patrols were despatched to the outskirts of the city to quell a new disturbance there this morning.

Meanwhile the latest hospital reports showed 81 persons dead and 382 patients inside and 390 patients outside of hospital as a consequence of rioting between the Burmese and Hindu dock workers the first part of the week. Other estimates said 100 were killed and 900 injured.

The main Indian business quarters were still closed to-day. Shipping was at a standstill and the streets have not been cleaned in days, constituting a menace to health.

Priests and Indian leaders are continuing their efforts to settle communal differences.

RATES EXTENDED ON ALBERTA COAL

New Arrangement For Shipment to Ontario Lasts Till July 15, 1931.

STUDY SITUATION.

EDMONTON, May 29.— (C.P.)—According to word received here yesterday from Ottawa the Dominion Government has granted an extension of the period of special freight rates on coal shipments from Alberta to Ontario. Announcement was made here by Howard Stutchbury, Alberta trade commissioner, who said he was in receipt of a message from E. J. Garland, M.P., who has been working on the matter.

Under the three-year period for the special rates, the term would have ended this year as it had been in effect from December 15 to July 15 since 1926. The extension now granted means that shippers will be assured of the special rates being in effect from December 15 to July 15 of 1931.

Mr. Stuchbury pointed out that the provincial governments, the Canadian coal committee, Western Canada Fuel Association and other bodies have been pressing for the extension for some time. It was felt that this should be granted, thus giving adequate time for the cost figures of the three-year period to be thoroughly studied.

SURGERY ALWAYS MAKES ADVANCES IN TIME OF WAR

TORONTO, Ont., May 29 (C.P.).—"Surgery always develops in time of war. If it were not for the wonderful medical care and surgery, the Great War would have been over in 18 months, because nobody would have been left alive to fight. Medical proficiency and amazing public health work permitted the war to go on to a state that was almost ruinous." This statement was made yesterday by Dr. L. J. Austin, professor of surgery at Queen's University, Kingston, at the meeting of the Kiwanis Club.

Eighty-year-old E. Hunt has just been elected chairman of the Bushey, England, city council.

Farmer Shot Down Reading in Kitchen

WINNIPEG, Man., May 29. — (C.P.)—Believed to be the victim of a gunman's bullet, Wasyl Baran, 50, was found dead in the kitchen of his home here early to-day with a bullet wound in the back of his head.

Baran, sitting in a chair reading, had been shot from behind and apparently given no chance to escape. A purse containing $100 and placed in another room had been taken by the thug, leading police to believe robbery was the motive behind the shooting.

Mrs. Baran discovered the body upon her return from a meeting.

CANADIAN COAL BOUNTY PASSES THIRD READING

Two Liberal Members Bolt as Coal Bounty Bill Passes House.

CRIMINAL CODE AMENDED.

Christian Science is Denied Exemption From Medical Law.

OTTAWA, Ont., May 29 (C.P.). — Continued efforts will be made by the House of Commons to-day to hurry through the legislative program. Since the House did not rise until 1 o'clock this morning, there was no forenoon sitting. The afternoon sitting, however, started at 2 o'clock, an hour earlier than usual.

It is not the custom of Parliament to sit on Ascension Day, but as Premier Mackenzie King explained last night, neither was it a custom to sit on Victoria Day. However, in the urgency of the present situation, both holidays have been taken advantage of to press on toward dissolution.

Coal Bounty Passes.

Climaxing a debate that has continued intermittently for a week, the House yesterday passed the Government bill providing for the payment of a bonus of 49½ cents a ton on bituminous coal mined in Canada and used as coke for smelting in the iron and steel industry. Third reading was given without a recorded vote after an amendment proposed by J. S. Woodsworth (Labor, Winnipeg North Centre) had been defeated by a majority of sixteen. The amendment was designed to give steel workers an eight-hour day.

On the division, Conservatives combined with Progressives and the members of the U.F.A. and Labor group in supporting the amendment. W. J. Ward (Lib.-Progressive, Dauphin) and J. A. Bradette (Lib.-Lab., North Temiskaming) voted against the Government. The vote was registered: For, 59; against, 75.

Certain restrictions on the payment of the bounty had been placed in the measure by the Government. They provided that payment of both the bounty and the drawback on imported coal may be refused if the company involved does not satisfy the Government that all Provincial statutes dealing with fair wages and hours of labor are complied with. These, however, did not go far enough, some members thought. In order to have a recorded vote, Mr. Woodsworth moved that the bounty should not be paid until it was demonstrated that a company was paying its employees fair and reasonable wages and had an eight-hour day.

Hon. R. B. Bennett refrained from voting on the amendment. In explanation, he said he had indicated before his belief that Canada should observe the labor provisions of the Treaty of Versailles "so far as might be possible." Considering that hope held out by the British Empire Steel Corporation that would soon insti-

(Turn to Page 3, please)

TWO DIE IN MOTOR CRASH.

HULL, Que., May 29.—(C.P.)—Bert Phillips, 45, and Blanche White, were killed in a motor accident on the Aymer road, just outside of Hull, early this morning.

Louis Fogo has just died at Newcastle, England, from injuries received in a coal mine 17 years ago.

You'll say "better" at the first taste of Kellogg's Pep Bran Flakes.

A taste to thrill you — rich whole-wheat nourishment — just enough extra bran to be mildly laxative.

That's the glorious combination in Kellogg's Pep Bran Flakes.

In the red-and-green package. Made by Kellogg in London, Ontario.

Kellogg's PEP BRAN FLAKES

TRAIN WRECKED ON OPEN SWITCH FIVE ARE KILLED

Montreal-Chicago Inter-city Limited Was Going Over 60 Miles an Hour.

LEAVES RAILS NEAR FLINT.

Five Are Injured — Empty Coaches Save Passengers at Rear of Train.

FLINT, Mich., May 29.—The Montreal-Chicago Intercity Limited passenger train on the main line of the Canadian National Railways ran into an open switch at Belsay, five miles east of here, about 4 p.m. yesterday, while travelling between 60 and 65 miles an hour. The engineer and firemen were killed and five others injured. No passengers were hurt seriously.

The dead—Engineer Arthur Morden and Fireman Clyde Pierce, both of Battle Creek.

The injured—John Dillon, mail clerk, Chicago, injured leg; Lawrence Parker, mail clerk, Port Huron, cuts and scalds; Fred M. Linton, mail clerk, Port Huron, cuts; Joseph Deshais, dining-car cook, Toronto, scalds; and Howard Bellamy, dining-car cook, also from Toronto, cuts.

Taken to Hospital

The injured were taken to Flint Hospital, where their injuries were not considered serious.

The train ran into the open switch just after a freight engine had passed through. Engineer Morden is believed to have seen the switch and thrown on his emergency brakes, leaping from the cab. He was caught in the wreckage of the locomotive, and Fireman Pierce was crushed between the locomotive and the tender. Eight cars and the locomotive left the tracks. Witnesses said the huge locomotive appeared to leap into the air as it struck the switch, then toppled over, pulling eight cars with it. There were eleven cars on the train.

Saved by Empty Cars.

The passengers are believed to have been saved from injury by the presence of several empty coaches between the diner and the rest of the train. These coaches were cut into the train to take on members of the Flint High School band who were waiting at the station in Flint to start their trip to Lincoln, Neb., where they were to participate in a high school band contest.

It was not determined just how the switch came to be open, but railway officials started an immediate investigation. A section gang was working near the switch shortly before the train arrived.

BROWN'S FRIEND FACES 12 COUNTS

Police Claim Gomez Sent Mrs. Brown Letters Offering Information For Money.

IN COURT SATURDAY.

MEXICO CITY, May 29.— (C. P. Cable.)—Tom Brown(former respected citizen of Stratford, Ont., who fled last New Years Eve and died in Mexico City recently under an assumed name, faces treachery on the part of a man he made an intimate here, authorities stated yesterday in reporting on the arrest of Roberto Gomez. Brown left shortages of approximtaely $200,000 in his accounts in the Canadian city and Canadian officials have been investigating the possibility he had some assets at the time of his death.

Gomez, also known as El Chico, will face 12 bribery charges when he appears in court Saturday. He was arrested yesterday at a border town while attempting to flee int othe United States. The authorities say their investigation has shown that Gomez while posing as Brown's friend repeatedly mailed letters to Brown's wife in Canada offering to give her information about Brown if she sent him an undivulged amount of money.

A letter he had written but never mailed was found when police searched personal belongings in his quarters here. Gomez was held for questioning immediately after Brown's death but was released only to be rearrested when the investigation was widened. Authorities are still checking reports that Brown had valuable securities in his possession and hope Gomez will be able to enlighten them. Gomez, who speaks English, was assigned to the St. Regis Hotel by the Mexico City police department. He met Brown shortly after and resigned from the police force to become Brown's intimate. Authorities make it clear he is under a suspicion in connection with Brown's death.

QUICK PILE RELIEF

No Salves or Cutting

Pile sufferers can only get quick, safe and lasting relief by removing the cause—bad blood circulation in the lower bowel. Cutting and salves can't do this—an internal remedy must be used. HEM-ROID, the prescription of Dr. J. S. Leonhardt, succeeds, because it removes this blood congestion and strengthens the affected parts.

HEM-ROID tablets as sold by druggists everywhere, have such a wonderful record for quick and lasting relief, that McDermid & Jury, Bond's Drug Store always sell them with guarantee of money-back if they do not end all Pile suffering.

Three Men Fined $100 and Costs At Campbellford

CAMPBELLFORD, May 29. (Examiner Staff Correspondent)—Before Magistrate G. A. Payne, in Campbellford Police court on Tuesday, Hudson Ketcheson, George Roblin and Frank Tucker, all of Belleville, were each fined $100.00 and costs on a charge of having liquor in other than a private dwelling. The offence was committed on Saturday evening, when the three men were attending a local dance, and were found by Chief Bromley and Constable Hardy to have wine in their possession.

TALKIES FOR CAMPBELLFORD

Regent Theatre To Be Made One of Finest in the Province.

LATEST TYPE EQUIPMENT.

CAMPBELLFORD, May 29. (By Examiner Staff Correspondent). — With the installation of Talkies at the Regent Theatre here, and the complete renovation of the building Campbellford will possess one of the finest movie houses in Ontario.

Captain Hyland, the manager and owner, is at present in Toronto looking over the city houses and inspecting the latest types of machines. Work on the Regent is expected to start almost immediately, and will be rushed through to its completion, for the public service. It is expected that the theatre will be re-seated, an addition of fifteen feet built onto the front, with the latest style aisles leading in, ladies and gent's lounges will be installed, and if plans work out according to schedule, all Northern Electric equipment will be used. Another feature will be the converting of a parcel of land into a parking area for the convenience of the patrons. This venture should prove a decided asset to Campbellford and the surrounding district, as lovers of the talkies will be able to get their amusement at home, without going to the larger cities.

Following his usual custom, Capt. Hyland intends to present only the best pictures on the market.

NEW TREATY MAY CHANGE TARIFF

High Hopes Are Expressed as Newfoundland Assembly Opens.

PULP DEVELOPMENTS.

ST. JOHN'S, Nfld, May 29. — Tariff adjustments as the result of the proposed new trade treaty with Canada were foreshadowed in the Speech from the Throne, when the second session of Newfoundland's 27th General Assembly was opened by Governor Sir John Middleton yesterday afternoon.

Hope that, as the result of timber and water power discussions in New York a large pulp and paper development will be opened in the Gander areas and that further discussions will result in the opening of United States markets to Newfoundland fish, was expressed in the speech which gave notice that terms of a new agreement with the British Empire Steel Corporation in regard to the operation of the Sene Island mines would be brought down and that steps would be taken for scientific research in the development of the fisheries.

Referring to the Besco agreement the speech reported that the company had already paid arrears of income and profits tax amounting to $136,000 and undertakes to pay substantial royalties on exports the agreement also providing for increased wages.

MINISTER KILLED IN MOTOR SMASH

Rev. T. Ratcliffe, Weston, Strikes Truck Trying to Avoid Another Car.

INQUEST PROBABLE.

WESTON Ont., May 29. (C.P.) — Running into the side of a truck in an attempt to avoid another motor, a few yards from his home yesterday, Rev. Thomas Ratcliffe, aged 74, temporary pastor of the Weston Baptist church, suffered serious injuries from which he died shortly after in hospital.

The driver, Harry Partington, a Woodbridge poultry dealer, was not held by the police after an investigation.

An inquest will likely be held.

Mr. Ratcliffe was actively connected with the Y.M.C.A. work for many years and was the first railroad secretary of that organization in Toronto. He was born on the homestead, near Whitby, his father being one of the first pioneers in the county.

Arrangements have been made for the funeral to take place from the residence of his eldest son, Harold G. Ratcliffe, 7 Roxborough Drive, on Friday afternoon at 3 o'clock to Mount Pleasant cemetery.

Beside his widow, the survivors are: two sons, Harold G. and Walter, Kingston; two brothers, William, of Brooklyn, Ont., and George of Tulsa, Oklahoma.

LARGER BUILDING PROGRAM LIKELY FOR FRENCH NAVY

Paris Paper Sees Threat in Italy's Attitude Toward Neighbors.

FLEET TOO SMALL FOR WAR.

Il Duce's Speeches Rouse Followers' Hostility Toward French.

PARIS, May 29 (C.P. Cable, via Havas).—L'Echo De Paris, in an editorial to-day, says that France will be forced to increase the demands of her naval armament program owing to the threat of violence contained in the present attitude of Italy towards her neighbors.

Recent utterances of Benito Mussolini during a speaking tour have aroused a feeling of nervousness in French circles and experts are inclined to feel that in the event of hostilities France would find her navy inadequate to cope with that of Italy.

No Sign of Hostilities.

While there has been no sign that hostilities are intended, speeches by Il Duce have been of a nature which has stirred his followers to outbursts of feeling against the French, and it is felt that many illusions to the "hypocracy" of Italy's neighbors have been directed against France.

GOV'T MAY COMMENCE PEACE RIVER RAILWAY

OTTAWA, Ont., May 29 (C.P.) — Unless the next 12 months sees the railways make a start on finding an outlet for the vast Peace River country, the Government, if it still be in power, will undertake the job itself, Premier Mackenzie King promised in the House of Commons.

SIMPLE REMEDY FOR BAD STOMACH GIVES SWIFT RELIEF

No Need of Strong Medicines or Diet. Safe and Simple Home Recipe Keeps Stomach in Fine Condition.

If you are a victim of Stomach Troubles—Gas, Sourness, Pain or Bloating—you may have quick and certain relief by following this simple advice.

Don't take strong medicines, artificial digestants or pull down your system with starvation diets. For within reason most folks may eat what they like if they will keep their stomach free from souring acids that hinder or paralyze the work of digestion.

And the best and easiest way to do this is to follow every meal with three or four tablets of Bisurated Magnesia—a pleasant, harmless, inexpensive, and handy tablet form of Magnesia that promptly neutralizes acidity and keeps your stomach sweet and clean.

A week's trial of Bisurated Magnesia tablets, which any good druggist can supply at trifling cost, should quickly convince you that 90 per cent of ordinary stomach distress is absolutely unnecessary. Be sure to get Bisurated Magnesia Tablets!

Omemee

Messrs. S. J. Mackey, H. McGinness, Harold Rea and Dr. McPhee are enjoying a holiday trout fishing at Hall's Lake.

Mr. and Mrs. Thomas Wilkinson of Lindsay visited Mr. and Mrs. W. MacKenzie last week.

Mr. Thomas Ingram of Millbrook, called on Omemee friends on Wednesday.

Mr. and Mrs. R. Stewart of Toronto visited the latter's uncle, Mr. W. Rea last week.

Rev. Francis and Mrs. Johnston of Lindsay are spending a few days with the former's sister, Mrs. Thomas Newman.

Mr. Horace Hill accompanied by Mr. and Mrs. Harry McQuade and daughter motored to Toronto on Wednesday. Miss Carrie McQuade who has been attending St. Hilda's college returned home with them.

Mr. Stanley Laidley and Miss Maude Laidley of Toronto enjoyed the week-end with their parents, Mr. and Mrs. A. Laidley.

Mr. and Mrs. A. Weaver and son, of Alliston were the guests of Dr. G. N. and Mrs. Earle over the holiday.

Mrs. B. McQuade, of Peterborough, spent Saturday with her daughter, Mrs. P. Parsons.

Mr. Tom Dickson of Marmora and Mr. Jim Dickson of Toronto spent the holiday at their home in town.

Mr. and Mrs. J. MacKenzie and two children of Whitby visited at the home of the former's brother, Mr. W. Mackenzie over the week-end.

Misses Myrtle, Katie and Mary Weir of Toronto spent Victoria Day and Sunday with their parents, Mr. and Mrs. David Weir.

Mr. Thomas Osborne of Hamilton, visited Mr. and Mrs. Arthur Williamson on Saturday and called on a number of old friends.

Mr. and Mrs. B. A. Luxson and Miss a Luxson of Toronto were the guests of Mr. and Mrs. H. Lamb over the week-end.

Mr. and Mrs. Vincent Pogue and daughter, Miss Gertrude Pogue and Mr. Alvin Beardsall of Craignurst, spent Sunday with friends at Indian River.

Miss Mabel Cunningham of Peterborough was the guest of Mr. and Mrs. William Earle on Victoria Day.

Messrs. A. E. Jupp and Donald Miller of Toronto were in Omemee on Friday, looking over the work being done by the Jupp Construction company previous to the laying of the pavement from Omemee to Hill Head.

Mr. and Mrs. George Copeland and daughter, Myrtle of Toronto were the guests of the former's sister, Mrs. J. McQuade over Sunday.

Miss V. Moyer spent Saturday and Sunday at her home at Jordan Station.

Mr. Merritt Bradbu.n, of Kingston, called on his mother and sister, Mrs. Arthur Stinson on Sunday.

Mr. and Mrs. R. Sawyer and son Harold, of Toronto spent the week-end, with Mr. and Mrs. A. O. Sawyer.

Mr. and Mrs. Steele, of Dunsford, visited Mr. and Miss Sheriff on Victoria Day.

Miss Florence Millen, of Lindsay, was the guest of Miss Mildred Williamson over Sunday.

Mr. Ed McConnell and son of Toronto visited his mother in town on Sunday.

Mr. and Mrs. Hubert Cottingham and children of Oshawa spent Sunday with Mr. and Mrs. Wilbert Fee.

Mr. and Mrs. W. J. Irwin and son Reginald of Peterborough spent Saturday in town.

Messrs. Campbell and Cuthbert Mackey of Detroit, are visiting at their home in town.

Mrs. Hunt of Toronto, spent the week-end with her mother, Mrs. A. A. Sawyer and her children, Patricia and Vernon Hunt.

Mrs. R. J. Mulligan and Miss E. McCrea of Lindsay called on Omemee friends on Thursday.

Miss Emily Mitchell of Lindsay was the guest of Miss Irene Clemett over Sunday.

Mr. and Mrs. E. Hazelwood and children and Mr. and Mrs. Wager of Hastings were the guests of Mr. and Mrs. Arthur Williamson on Sunday.

How Pimples Go In Three Days

Sometimes Overnight

Absurd? Not at all because remember now, you're not using any worthless fancy creams and lotions but that powerfully healing and soothing Peterson's Ointment!

Peterson's doesn't peel the skin—it gently soothes and starts right in to heal those unsightly eruptions the minute it's applied. Mild pimples disappear overnight and it's not a bit surprising to see people whose beauty has been ruined for years by pimples with enchantingly clear and velvety smooth skin after 3 days treatment.

A superb skin remedy to end Eczema, Acne, Rashes, old sores and ulcers in the surest, quickest way. A 50c box proves it. All druggistores.

J. W. Spears writes: "The doctor told me it was just my age and that my pimples would go away but I sent for a box of your Peterson's Ointment and it started right in to clear up my skin—it sure is a wonderful Ointment.

Peterson's Ointment Co., Bridgeburg, Ont.

YOU QUICKLY CHOOSE

THERE IS NO WAITING AT LOBLAWS

When in a hurry you can quickly choose your own items without "waiting your turn". The checker only takes a minute to total them on the cash register and parcel them for you, and away you go. This factor alone is worthy of consideration, aside from the fact that you always save at Loblaws.

These Specials on Sale for the Week of May 30th to June 5th

Watch our Window Displays :: This Week We are Featuring NESTLE'S

Evaporated Milk 2 Special Price Tall Tins 21c

NESTLE'S—World's Largest Producers and Sellers of Condensed and Evaporated Milk

Club House OLIVES Pimento 5 oz. Bot. 14c

SPECIAL—Weston's DIGESTIVE BISCUITS lb. 29c — A Health Biscuit

Sovereign—Finest Quality SOCKEYE SALMON Halves Tin 24c

Maconochie's Imported Kipper HERRINGS 7 oz. Tin 13c

SPECIAL—The Health Drink TODDY ½ lb. Tin 26c 1 lb. Tin 42c — You Can't Afford to Miss This

Queensland PICKLES Sweet Mixed Sweet Mustard 29c 16 oz. Jar

OXO "A Cube to a Cup" 10 cube Box 24c

SPECIAL—Lily Brand, Chicken HADDIE Tin 17c — Direct from the Ocean to Your Table

Shirriff's Pineapple Marmalade 12 oz. Jar 23c

Crossed Fish SARDINES 2 Tins 33c Really Delicious

SPECIAL—NU-LITE MATCHES - 12c — Pocket Size—12 Box Package

Ingersoll Loaf CHEESE Ideal for Sandwiches 36c lb.

Florida Grapefruit—It's Delicious ..... Five servings to a tin ..... No. 2 size tin 24c
Macaroni—Catelli's Ready Cut, a Practical and Dainty way to serve Macaroni ..... 2 pkgs. 23c
Muffets—You can always depend on these being fresh ..... Pkg. 12c
Pork and Beans—Aylmer Brand, Individual size tin ..... 2 tins 15c
Puffed Wheat—Quaker Brand ..... 2 pkgs. 25c

Klim—Whole Milk, Ideal for Camping ..... 2¼ oz. tin 14c
Grape Juice—Welch's, The National Drink ..... Med. Size Bottle 32c
Lime Juice—Montserrat ..... Med. Size Bottle 41c
Lemon Cup and Orange Cup—Crosse & Blackwell's ..... Bottle 33c
Lemonade and Orangeade—Kkovah Brand ..... 2 tins 25c
Little Chip Marmalade—Orange and Lemon ..... 12 oz. Jar 21c

SPECIAL—HANDY Ammonia Powder Pkg. 5c

BLACK FLAG INSECTICIDE IS SURE DEATH To Flies, Roaches, Mosquitoes, Ants Etc. — Harmless to Pets & Humans — 8 oz. Can 27c — 16 oz. Can 46c — Sprayers 29c

95 Groceterias in Ontario — Self Serve LOBLAW GROCETERIAS Cash and Carry — We Sell For Less

ST. JOHN'S Y. P. FINAL MEETING

Campbellford Society Presents Special Program, Including Dramatic Pageant.

AT ST. JOHN'S CHURCH.

CAMPBELLFORD, May 29. (By Examiner Staff Correspondent.)—The weekly meeting of the Young Peoples League of St. John's United Church was held on Tuesday evening, with the president, G. E. Phillips in the chair. This being the final meeting of the season, a special program was arranged, including a pageant, "The Pearly Gates of Heaven," staged by the young people of Zion Church, English Line.

This presentation was dramatic in character, and acted with a spirit of devotion and reverence. Representing the entrance of souls into heaven, it portrayed the different types that go to make up the human race. During the performance of this feature, special music was played with great effect. The caste included Edna Diamond, Violet Dunk, Thelma Stollery, Helen Saunders and Margaret Saunders. Other members on the program were a piano solo by Dorothy Henson, vocal solo H. Donald, a violin solo by Clark McKelvie, a vocal solo by Ruth Taylor, a vocal duet by Mrs. Jones and Mrs. Smith, a reading by Mrs. Wragg, a vocal solo by Albert Hazel, and the singing of a hymn.

After the program, a delightful lunch was served by the members of the league to the visitors and friends.

J. GOACHER HONORED AT MEYERSBURG

Presentation Made By Young People on Occasion of His Birthday.

CAMPBELLFORD, May 29. (By Examiner Staff Correspondent.)—One of Meyersburg's well known and popular young men, James Goacher, received the good wishes of the young people of that district on Monday, when about fifty of the young folks gathered at his home to wish him a happy birthday, and to substantiate their wishes in a material way, by the presentation of a very pretty occasional chair, as a birthday gift.

The presentation was made by Allan Johnston, while Orland Bertrand read the address, which was as follows:—

Dear Jim

It's just like this. We your friends, neighbors and school mates have gathered here to-night to spend a jolly evening with you on your birthday, to help you to forget how terribly old you must feel, and to be young with us again.

We are enjoying this little social gathering in your home this evening, and we feel that it is about time for us to tell you that we have brought you a small remembrance in the form of a birthday gift which we hope will grow more dear to you the older you get. It's hardly big enough for two, but we'll just leave that to you. And now Jim, with our best wishes for many happy returns, we ask you to accept this occasional chair for the sake of Auld Lang Syne, and we will now sing for you that old, old rhyme, "You're a Jolly Good Fellow."

Signed on behalf of the young people of Meyersburg.

Mr. Goacher replied appropriately, expressing his deep appreciation of the gift and especially of the friendship that it betokened.

The latter part of the evening was spent in dancing, an orchestra of local talent supplying the music. A dainty lunch was also served.

KIPLING RETURNS TO ENGLAND

HAMILTON, Bermuda, May 28 (C. P. Cable).—After spending two months quietly in Bermuda, avoiding social engagements, Rudyard Kipling and Mrs. Kipling sail for Montreal this afternoon on the steamer "Lady Somers." They will leave for Liverpool, June 6, on the "Duchess of Bedford." The health of Mrs. Kipling has greatly improved.

CANADIAN COAL BOUNTY PASSES

(Continued from page one.)

ute an eight-hour day and 48-hour week, "I would be acting in variance with my ideas of a reasonable opportunity being afforded to people to effect their purpose, if that opportunity were not given. Realizing also that this bonus must be renewed from year to year, I expressed last evening my willingness that these people should have an opportunity to give evidence of their desires to succeed in reducing hours of labor as they have indicated." Mr. Bennete reserved to himself the right of passing upon the expediency of paying the bounty from year to year.

All Urge Bounty.

Hon. J. L. Ralston, Minister of National Defence, asserted that everybody connecting with the industry, including the employees themselves, urged the payment of the bounty. Its purpose was to place the Maritime industry on the same plane as the Ontario industry which received a drawback of ½ cent per ton on imported coal used in the manufacture of steel. Such legislation had been suggested in the Duncan report on Maritime rights.

The Cape Breton industry was faced with collapse, he went on to say. The Government's object was to prevent this and so retain for the men their jobs.

If the increase in the tariff and the payment of the bounty would save the Maritime steel industry from ruin, why were they not put into effect during the past eight years, Hon. R. B. Bennett asked. The Duncan report had been received in 1926, and it was not until 1930 that its recommendations were carried out. He charged the Liberal Government with the necessity of accepting responsibility for the conditions in the industry.

Finlay MacDonald (Cons., Cape Breton) moved the first of three amendments to the bill. It provided that the money paid to the industry should be used for the improvement of labor conditions either through increased wages or shorter hours, or both.

This amendment was declared lost without an actual division taking place. A. A. Heaps (Labor, Winnipeg), then moved another amendment calling for the imposition of the eight-hour day by all companies receiving the bonus. It also was defeated on division and the bill given the third and final reading.

Budget Finally Approved

Final approval was given the Budget when a bill incorporating all the tariff changes received third reading. During the short debate, Hon. R. B. Bennett charged the Minister of Finance with having increased the fruit and vegetable duties to demonstrate to the consumer how high protection would increase the price to him. Later, through an amendment to the Budget, the duties were lowered. Mr. Dunning denied emphatically the implication. This statement was accepted by the Conservative leader.

A contentious bill was encountered in the one amending the Criminal Code in several respects. Hon. Ernest Lapointe struck out five sections, all dealing with the sale of firearms and placing certain restrictions on the purchasers. He thought it would be better to delay consideration for a year. Opposition was manifested to one clause dealing with the publication of racing information by newspapers. Col. Reg. Geary (Cons., Toronto South), T. L. Church (Cons., Toronto North-West), Dr. Peter McGibbon (Cons., Muskoka), and others spoke in opposition. The clause was passed.

Several medical men protested against a clause designed to remove restrictions from the practice of faith healing. The Minister of Justice withdrew the section.

One clause in the Bill, which was passed, contained the suggested reforms emanating from the conference of Provincial Attorneys-General in respect of stock brokers and their practices.

Late at night the House went into committee of supply on departmental estimates.

The Senate yesterday approved several of the Bills passed earlier by the Commons. Included were the Income Tax Act amendments, the amendments to the War Revenue Act, and the amendments to the Customs Tariff Act.

Election Act Passed.

The Dominions Election Act in its amended form was passed by the Commons after a change had been made in relation to campaign fund donations. In its original form it prohibited contributions being made from companies. This had worked a hardship on labor, J. S. Woodsworth contended, and he moved an amendment which was interpreted as meaning that contributions from companies and organizations will be subject to no restriction. It was accepted.

By an amendment to the Income Tax Act, which the House adopted, contributions to all charitable organizations not exceeding 10 per cent. of a person's income, will be exempt from taxation. The term "charitable organization" in its legal sense, as a result of the amendment will include churches, hospitals, schools, universities, and institutions for the relief of poverty.

The Bill amending the special War Revenue Act which provided for reduction of the sales tax from two to one per cent. and for changes in the stock transfer tax, was passed.

Premier King told the House it was highly desirable that the C.N.R. and C.P.R. undertake a joint survey of an outlet to the Pacific Coast from the Peace River district. If returned to power, the administration would see this was done within a year.

STOCK DABBLING

(Continued from page one.)

One man was supposed to check on the other man's work but this, it was explained, would naturally break down if there were collusion.

"Lowrey left the bank a year ago and the other two, one a teller and the other the assistant accountant, managed to keep things looking right" he continued. "Lately things have been getting rather hot for them and they couldn't stand the strain any longer. The use of the funds has been going on for about three years. We found out about it a week ago and have been checking up since that date.

"I was much surprised when these men confessed to the inspector," declared D. M. Neeve, manager of the branch last night. "The shortages were brought about by manipulations extending over some period of time. When a teller and an accountant are working in collusion it is not very easy to discover such a thing. Lowrey left us a year ago and Penner, who succeeded him, apparently carried on the manipulation.

Mr. Neeve stated that he had not suspected the men at all. They were well-mannered, thrifty and popular with the other employes and with customers. "Tomlinson is the last man any one would have suspected of anything of this kind" he asserted. He carried on his duties as accountant well and always gave satisfaction.

Fellow employes of the three youths were shocked by the disclosure of their confessions. "If Tomlinson went wrong anyone can" declared one of them to The Mail and Empire. The same thing was said about Lowrey who is well-known in the east end of the city and at the beaches.

Lowrey was treasurer of the Balmy Beach Canoe Club and was interested in other athletic activities. He was described by former associates as being a young man of quiet tastes and popular with everyone. All three men had friends in the bank who were thunderstruck by their revelations.

Shock to Friends

"It was a great shock to us," declared Mrs. C. Watkins, in whose home on Hampton avenue the Lowry youth has been boarding for the past year. "He was quiet-mannered and polite and he looked to be the last person who would be implicated in a thing like this. His home is in Massachusetts and he had no relatives in this country.

"When he first came to stay with us he was working for the bank, but for a long time past he has been employed by some wholesale house in the city."

Lowry seemed to be economical with his money, said Mrs. Watkins. He dressed in average style and was not extravagant. He neither drank nor smoked, according to his landlady.

Leslie Penner, the alleged accomplice of the other two youths, is a nephew of Mr. and Mrs. J. M. Penner, Ingham street. He has been boarding with his aunt and uncle for the past year, having come to Toronto from Owen Sound. His arrest came like a thunderbolt to his relatives.

NEWFOUNDLAND ASSEMBLY OPENS

ST. JOHN'S, Newfoundland, May 28 (C.P.)—The second session of the twenty-seventh General Assembly of Newfoundland was opened with customary ceremony this afternoon by His Excellency the Governor, Sir John Middleton. The thirty supporters of Sir Richard Squires' government included Lady Helena Squires, wife of the Prime Minister and first woman to take a seat in the House.

Miss Vera Menchik, the world's woman champion chess player, played 17 simultaneous games at the recent Kent chess tournament at Canterbury, England, and won 11 games, lost three, and drew three.

WORK OF YEAR IS OUTLINED

Officers Elected at Regular Meeting of Belmont Women's Institute.

JUNE 6 MEETING.

(Examiner Correspondence)

BELMONT, May 29.—The regular meeting of Belmont Women's Institute, was held in the Town Hall, Belmont on Thursday afternoon at 2 o'clock. The meeting opened with the opening Ode and the Lord's Prayer repeated in unison.

The Roll Call was responded to by each member paying her fees after which the president, Mrs. Arthur gave a splendid address, in which she outlined the work of the year just concluded. This was followed by the financial statement for the year, given by the secretary.

The election was then held and the following officers were duly elected: President, Mrs. William Smith; vice president, Mrs. George Smith; secretary treasurer, Miss Minnie Williams; directors, Mrs. Harry Scott, Mrs. Joseph Seabrooke, Mrs. Will Anderson; district director, Mrs. H. Tinney; pianist, Mrs. H. Scott; relief committee, Mrs. Arthur Russell; Mrs. George Smith; lunch committee, Miss Iva Smith; Miss Irene McGowan; auditors, Mrs. Robert Anderson; Miss Hattie Sexsmith; delegates to district annual, Mrs. William Smith, Miss M. Williams, Mrs. Joseph Seabrooke, Mrs. Harry Tinney.

The summer series were discussed at an earlier meeting and it was decided to invite Miss Aletha Smith of Langford, Ont. to address the branch on music, art and literature, on June 6 at the Belmont hall. The meeting closed with singing the National Anthem. A delightful lunch was served and a social half-hour was enjoyed.

The District Board of the Women's Institute of Peterborough County, met in the Public library, Norwood on Wednesday, May 21 and among other matters taken up, made all arrangements for the district annual meeting to be held in Havelock on Tuesday June 10. The morning session will open at 10 o'clock sharp. Everybody welcome.

JOINT MEETING OF MARMORA SOCIETIES

Presentation of Handsome Combination Suitcase Made to Mrs. M. S. Doupe.

MARMORA, May 27.—(Examiner Correspondence)—Taking advantage of a brief return visit of Mrs. M. S. Doupe, representatives of Marmora Women's Institute, the Ladies' Aid of Marmora United church and Marmora Council No. 279 C.O.C.F. met at the home of Mrs. T. R. Wells on Friday evening to present the former lady with a handsome combination suitcase. The presentation was made by Mrs. H. W. Sabine, newly-elected president of the local Women's Institute while the address was read by Mr. W. J. Cottrell, Chief Councillor of Marmora Council No. 279 C.O.C.F. The address was as follows:

Dear Mrs. Doupe:

We, as representatives of Marmora Women's Institute, the Ladies' Aid of Marmora United church and Marmora Council No. 279 C.O.C.F. are jointly gathered here this evening to express to you in a tangible way our very deep appreciation of the valued support which you have given our various organizations while resident in Marmora. We deeply regret that the leave taking could not be effected as originally hoped, with the attendance of your dear husband. That he may recover is our earnest wish and prayer as we present to you this combination suitcase as a token of our regard. We also entrust you with a gift of money whereby flowers or any other gift which would cheer your husband may be obtained. The days which lie before us are destined to be marked with grateful recollections of your many encouraging words and kind actions and may both of you be sustained in the cloudy hours of life through recalling that companionship we were under God's hand able to offer you, having the assurance that our united good wishes continue.

May we all in all reality feel
Apart, yet not afar;
Only a thin veil hangs between
The pathways where we are."

Mrs. Doupe, who was taken by surprise, made fitting reply and in thanking the donors referred to her long association with the three different organizations.

Maggie Fixes It.

(Examiner Correspondence)

HAVELOCK, May 29.—Havelock Junior Institute and Agricultural Society gave a very delightful comedy entitled, "Maggie Fixes It" in Havelock Town Hall on Thursday, May 22, at which a large number were present.

If it had not been for the wreck on the main-line railroad passing through Goldensburg, this delightful comedy could not have been written. Dale Golden, searching around in the wreckage, found a girl soaking wet, and clad only in pyjamas. Dale takes her to his home; the play begins. It is love at first sight. Matilda the golden household servant, suggests that as the rescued girl has no money, she be offered a job as aunt Pat's maid. The girl is Maggie. By twisted circumstances, Dale finds out that she really is Peggy Harris, New York heiress, with a penchant for doing the unusual. At the time of the wreck she is running away from a distasteful marriage. As a maid, Maggie is having a hard time of it. As a little "fixer" she is a home run. She manages everything and everyone. Laugh after laugh, is the sequence from now on.

The tradesmen vie with each other for Maggie's favor. She manipulates Dale's love affairs, saves him from business ruin, keeps the comedy humming, and with a delightful sense of humor, like all people who start out to fix things for someone else, she really fixes them for herself, and ends the play with an old time love romance, between Dale and Maggie. A few of the character types are Aunt Pat of the old school; Edna, the sob sister; Gloria, a wily working vamp, Matilda, grown mossy in service, a business man, a chore boy, a grocers boy, an athletic girl, and a village vamp. In the lead, Beatrice Crawford as Maggie, and Isaac Anderson as Dale were excellent, and had the sympathy of the audience from start to finish. Madeline as the servant, and Elma Martin as the Dale's aunt were all that could be desired, and fitted the parts perfectly. Jean Anderson as Gloria the spoiled girl, who has set her cap for Dale and is quite unashamed in her wooing, was extra good, and Bernice Parcels and Margaret Jones made the most of minor roles. Fred Bennett as Will Holt the grocery clerk, was very funny, and quite proprietorial towards Maggie, immediately after he had proposed. Harold McQuigge as the Roscoe King, the village sheik was very good, and made plenty of fun by his wooing. Harry Anderson as Edward Hawkins, business man, was also good, in a small part. Hugh Buchanan as Rickie, man of all work was exceedingly funny. The play throughout, was given with almost professional efficiency, and reflects great credit on the instructress, Mrs. Coates, who gave most generously of her time in preparing it. After the last curtain call had been taken, the cast through the medium of their president, presented Mrs. Coates with a sheaf of roses, thus taking her completely by surprise.

Mr. J. B. Nelson was the efficient chairman, and in introducing the players, gave a brief outline of the short courses, which had led to the twin societies being formed here. After the play was concluded the members of the Institute who did not take part in the play, served refreshments, to the players. The sale of candy between the acts brought the proceeds up $12 more.

About $70.00 net was realized.

CATTLE, GRAIN, PRODUCE

MONTREAL PRODUCE

MONTREAL, May 29—Wheat was marked up 2 cents per bushel yesterday on the Montreal grain market.

Local cheese exporters again lowered their prices owing to the poor demand. Westerns became 16½c per pound and Easterns 16c per pound. These prices were ¼c lower than at Tuesday's close. Receipts were 843 boxes.

The butter market was also weaker, the wholesale level for carlots of Eastern Townships No. 1 pasteurized being 28c per pound. Prices to the retail trade were unchanged. Receipts were 109 boxes.

There was a downward trend to prices on the lower grades of eggs wholesale, with a corresponding reduction in quotations to retailers. Fresh firsts were lowered 1c per dozen. Others were unchanged. Receipts amounted to 2,328 cases.

The potato market held about steady, but the tendency was to lower prices. New potatoes from South Carolina were quoted at $7.75 for No. 1 grade and $5.75 for No. 2 grade per 150-pound barrels. Old potatoes were quoted at $1.65 to $1.75 for New Brunswick Green Mountains per 90 pounds, in bulk, and $1.50 for Quebecs.

TORONTO PRODUCE

TORONTO, May 29.—The local egg market was able to hold its own yesterday and the drop in prices to shippers and dealers, that went into effect the first of the week, was still in order. Country shippers were quoted 28c for extras, 26c for firsts, and 23c for seconds, ungraded, delivered, cases returned. Dealers were also quoting the decreased prices of 30½c for extras, 28¼c for firsts, and 25½c for seconds, graded, free cases. This might be called slightly weaker as some sales were made on Tuesday at ½c better than these prices. Retailers were asked to pay 35c for extras in cartons, 33c for extras loose, 31c for firsts loose, and 28c for seconds loose.

Butter

The butter market appeared about steady, with prices to shippers the same as on Tuesday—28½c to 29c for No. 1 Ontario creamery, pasteurized, and 27½c to 28c for seconds, with good sales at the higher prices. The "all grass" product continued to find favor with the buyers and the future appeared much brighter, from the shippers' viewpoint.

Cream

Churning cream remained at the new low prices listed Monday, and shippers were quoted, f.o.b. country points, 31c to 32c for special, 30c to 31c for No. 1, and 27c to 28c for No. 2.

Cheese

New cheese has been called a little firmer during the past day or two, and, as stated Tuesday, some sales have been made at 17¼c for new large. But the general sales called for the following scale of prices: 17c to 17¼c for new large, 17¼c for new twins, and 17½c for new triplets. Quotations to retailers remained firm at 18¼c for new large, 18¾c for new twins, and 19c for new triplets, and old cheese 27c to 28c for large, and 28c to 29c for twins.

Poultry

One poultry dealer stated that too many people were figuring on "big things" from the Shriners' convention in June. They expected, he said, to get fine prices for great amounts of poultry, but they were due for a severe disappointment. "The market is becoming loaded with fowl," stated this buyer, "and there will be an awful slump in the next few weeks. We have lowered our prices accordingly, as we do not expect any unheard of demand. Some of the country shippers fail to remember that this convention is for four days only, and not for a month."

Potatoes

Wholesalers were again quoting Ontario potatoes yesterday, but in bags only, and the prices was $1.75, just 25 cents lower than New Brunswicks. New Brunswicks were priced at $2, in bags, and $1.90 in bulk, and Prince Edward Island Cobblers were $2 and Mountains $2.10. Some New Brunswick shippers were wiring $2.25, but local dealers claimed they were too high to be considered.

CHICAGO GRAIN.

CHICAGO, May 29.— Notable upturns in wheat values took place yesterday, but the market reacted later because of selling to realize profits. Unfavorable crop advices from the southwest and northwest and from Ohio and Indiana, as well, with France and Italy reporting crop deterioration too, had a stimulating effect on buyers. An outstandig feature was that much wheat southwest appeared to be making less progress than improved weather would warrant.

Closing quotations on wheat were unsettled, ¼c to 1c a bushel higher than Tuesday's finish. Corn closed irregular, ranging ¾c to 7-8c decline to ¼c advance, with oats a shade off to 1-8c. up, and provisions unchanged to a rise of 12c.

Provisions averaged higher, responsive to upturns in the value of hogs.

Closing indemnities: Wheat—July, $1.08 3-8 to $1.08 1-8; $1.08 7-8 to $1.09. September, $1.08 7-8 to $1.09; $1.11 3-8; December, $1.13 1-8 to $1.15 1-2. Corn—July, 79 3-8c. to 80 5-8c.; September, 80 5-8c. to 81 7-8c.; December, 75 1-8c. to 76 1-8c.

WINNIPEG GRAIN.

WINNIPEG, May 29. — Buying on the Winnipeg wheat market yesterday took care of all unloading in sight until near the close, when early gains of more than a cent and one-half were cut down. Final quotations showed that values, however, were ⅝c to ⅞c better than Tuesday's close, due to strength at Liverpool, plus foreign and local buying.

Though overnight export was placed at no better than 400,000 bushels, opinions indicated that more wheat had changed hands. Cash interest in wheat and coarse grains was very light and virtually no business was done in these lines.

Futures:

	Open	High	Low	Close	Prev. Close
Wheat—					
May	1.11	1.11⅞	1.10½	1.11	1.10⅝
July	1.12	1.13¼	1.11¾	1.12¼	1.11⅝
Oct.	1.14¼	1.15½	1.14	1.14⅝	1.13⅞
Oats—					
May	0.50½	0.51	0.50½	0.50⅝	0.50
July	0.50⅝	0.51½	0.50⅝	0.51⅛	0.50⅛
Oct.	0.47½	0.48	0.47⅝	0.47¼	0.47¼
Barley—					
May	0.44¼	0.45⅝	0.44⅛	0.44⅞	0.44⅝
July	0.46¼	0.46¾	0.46¼	0.46⅝	0.46⅛
Oct.	0.50⅝	0.50½	0.48⅞	0.50	0.49⅝
Flax—					
May	2.20	2.21	2.20	2.20½	2.17½
July	2.21	2.23	2.21	2.22	2.18
Oct.	2.00	2.03¾	2.00	2.02	1.96½
Rye—					
May	0.64½	0.64¼	0.64	0.63½	0.62¼
July	0.64¼	0.65¼	0.64¼	0.64⅝	0.63¾
Oct.	0.67⅛	0.69	0.67¼	0.68⅝	0.67⅝

Cash prices:

Wheat — No. 1 hard, $1.11; No. 1 Northern, $1.11; No. 2 Northern, $1.08¼; No. 3 Northern, $1.07; No. 4, $1.02½; No. 5, 95½c; No. 6, 78½c; feed, 70c; track, $1.11; screenings, per ton, $3.00.

Oats — No. 2 C.W., 50¾c; No. 3 C.W., 47¾c; extra No. 1 feed, 48c; No. 1 feed, 46¾c; No. 2 feed, 40¼c; rejected, 31¼c; track, 50¾c.

GIFTS TO CHARITY TO HAVE NO TAX

Act is Broadened Out to Include All Charitable Institutions.

BENNETT APPLAUDS GOV'T.

OTTAWA, Ont., May 29.—(C.P.)—By an amendment to the Income War Tax Act adopted in the House of Commons to-day, contributions to any charitable organization not exceeding 10 per cent. of the income of the taxpayer are exempt from income tax. The term "charitable organization" in its legal sense includes churches, hospitals, schools, universities, and institutions for the relief of poverty.

In its original form the amendment only applied to churches, hospitals and educational institutions. At the request of Opposition members the government reconsidered the matter. Opposition members and Hon. W. D. Euler, Minister of National Revenue, to-day announced the provision would be broadened out to include all charitable organizations. With this change the amending act was passed. Hon. R. B. Bennett, leader of the Opposition, congratulated the government on the change. He said it would apply to practically every benevolent object to which any Canadian might wish to contribute.

PENELLA.

Miss Gertrude Knox, who has been attending Toronto University, is home for the summer.

Roy Knox and daughters, Miss Jessie Knox and Miss Elinor Sykes, all of Bowmanville, were guests of Mr. and Mrs. James Knox over the holiday.

Mrs. Francis Curtis of Peterborough, with her friend, Mrs. Drysdale, called on friends in the village on Saturday.

Miss Jeanette Baptist of Cobourg, was a week-end guest of Mrs. Clifford Leach.

Miss Betty Montgomery, Millbrook, visited her mother, Mrs. I. C. Montgomery, over the holiday.

Miss Mildred Lean spent the holiday with her mother, Mrs. J. Williamson, Hastings.

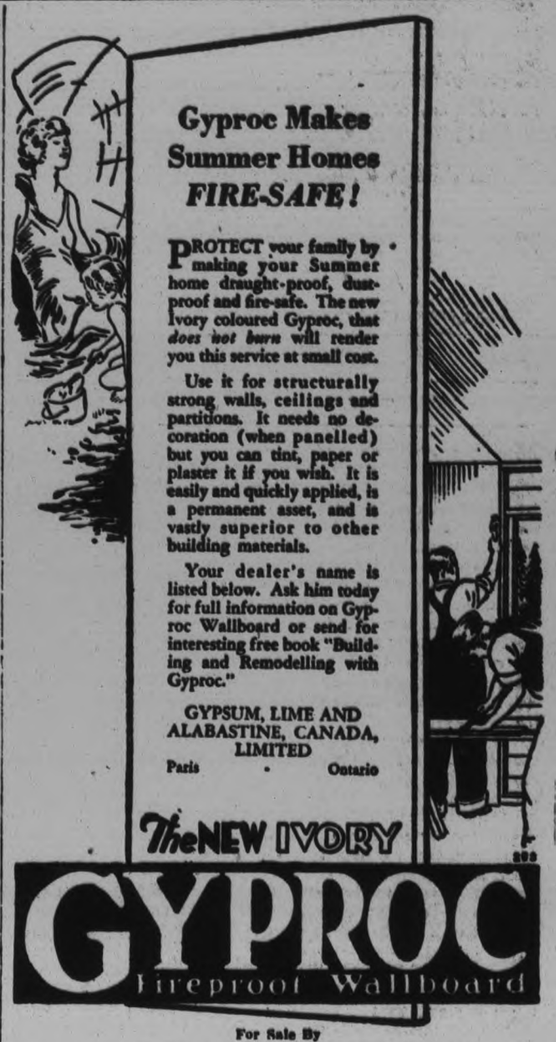

Gyproc Makes Summer Homes FIRE-SAFE!

PROTECT your family by making your Summer home draught-proof, dust-proof and fire-safe. The new Ivory coloured Gyproc, that *does not burn* will render you this service at small cost.

Use it for structurally strong walls, ceilings and partitions. It needs no decoration (when panelled) but you can tint, paper or plaster it if you wish. It is easily and quickly applied, is a permanent asset, and is vastly superior to other building materials.

Your dealer's name is listed below. Ask him today for full information on Gyproc Wallboard or send for interesting free book "Building and Remodelling with Gyproc."

GYPSUM, LIME AND ALABASTINE, CANADA, LIMITED
Paris • Ontario

The NEW IVORY GYPROC fireproof Wallboard

For Sale By

Thos. A. Rehill Co., Peterborough, Ont.

The Peterborough Lumber Co., Limited, Peterborough, Ont.

OBITUARY

MRS. SOPHRONIA POUNDER.

(Examiner Correspondence.)

CORDOVA MINES, May 29. — On Sunday last, May 25th, the death occurred at her home in Cordova, of Mrs. Sophronia Pounder, relict of the late George Pounder.

The deceased, whose maiden name was Barnum, was in her 78th year, had resided in Cordova for the past 30 years, and was well and favorably known by a large circle of friends.

Mrs. Pounder had been ill for some time past, but three weeks ago she fell, and had been confined to her bed since that time. Her husband predeceased her about 16 years ago. One Brother, Amos Barnum of Seymour, survives. She also leaves one daughter, Mrs. Gilbert Steenburg, of Cordova, and one son, Anson, at home and two adopted daughters ,Mrs. Gordon Young of Havelock, and Miss Jessie Spencer, at home, to mourn her loss.

The funeral, which was largely attended, was held at the Cordova Free Methodist Church, Rev. Mr. Corey officiating. Many beautiful floral offerings spoke eloquently of the love and esteem of a host of friends. Two of these were particularly lovely. A large wreath from her sons and daughters and a spray from her grandchildren.

The pallbearers were Messrs. H. Clemenger John Van Volkenburg, W. Steenburg, Terry Fitzpatrick, William Purdy and Richard Spry. Burial was made in Rockdale cemetery. Some of those from a distance who attended the funeral were Messrs. Edward and Harry Scarlett, and Mrs. J. Burns of Trenton and Miss B. Scarlett of Deloro. The sympathy of all in Cordova and surrounding district goes to the bereaved family.

Practically the entire mining industry of Bolivia, upon which the prosperity of the country depends, is now severely handicapped by the unfavorable prices prevailing for silver, copper, tin, lead, and zinc, but hopes are expressed for an early recovery.

Mail This Coupon Now

W. A. J. GILES, Peterborough — T. H. GILLESPIE, Peterborough

Send me further particulars of the Low Cost Confederation Series Policies, as issued by the Confederation Life Association.

Name.....

Address.....

Occupation..... Age.....

4

Simple Advice But Good—

Do This Now

Before deciding to purchase any form of Life Insurance, write for particulars of our new "Confederation Series" of Policies. You may decide to save money.

You can buy one of these policies on the Ordinary Life, Limited Payment Life or Endowment Plan, to which Total Disability and Double Indemnity Accident Benefits may be added.

What's more, and this is where you will save money, the premium per $1,000 of insurance is less; *yet you still share in profits.*

That, in a nutshell, is the proposition. Write for full particulars. You will surely be interested.

Confederation Life Association

Head Office Toronto

For all day energy—

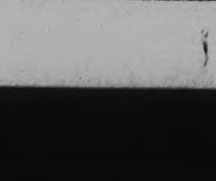

You must have internal cleanliness

Mental and physical energy come from inner cleanliness. ENO'S "Fruit Salt" assists in keeping the system well-ordered, functioning normally, by cleansing it, gently, safely and surely.

Refreshing, pleasant - tasting, contains no purgative mineral salts — forms no undesirable habit.

ENO'S FRUIT SALT

Prepared only by J. C. ENO Ltd.

Sales Representatives for North America: Harold F. Ritchie & Co. Ltd., 10-18 McCaul St. Toronto

Be sure to insist on ENO, the original and only Fruit Salt

The Examiner

The Examiner is a member of the Audit Bureau of Circulation.

The Daily Examiner, published every lawful evening by The Peterborough Examiner Limited. Office: 416 George Street. $5.00 per year, delivered in City, out of-town subscribers, by mail, $6.00 a year.

The Weekly Examiner, published every Thursday. Subscription price, $1.00 a year.

U.S. REPRESENTATIVES

Special U.S. Representatives—W. H. Stockwell, 623 Peoples Gas Building, Chicago, Ill.

New York—Chas. P. Miller, 225 Fifth Avenue.

Advertising Rates on Application.

R. M. GLOVER, Managing Director.

'PHONES—Editorial 1601; Business Office 1600. Private Branch Exchange to All Departments.

THURSDAY, MAY 29, 1930

PREPARING THE LISTS.

According to the new Dominion Election Act passed by the House of Commons yesterday, the responsibility for naming the enumerators who in the urban areas of the various constituencies will prepare the voters' lists for the forthcoming Federal election is placed on the shoulders of the candidates whose duty it will be to recommend the names of enumerators for each polling sub-division to the returning officer.

It is of the greatest importance that the work of preparing the voters' lists should be done as accurately and completely as possible and probably the policy of allowing each of the contending parties to name officials for the task is justified as providing a check upon the work.

At the same time it is to be hoped that the candidates will be impressed with the advisability of securing the best possible officials for this most vital undertaking.

The appointment of enumerators should not be viewed as an avenue of handing out a little patronage to party workers but as a serious responsibility that should be discharged by the selection of persons capable and qualified to do the work efficiently and accurately.

Otherwise the preliminary enumeration will leave plenty of work for the revision court to do later.

IT PAYS TO CLEAN UP

It pays a community, just as it pays an individual to put on a good front.

The city that shows its visitors clean streets, trim lawns, graceful trees, and well-kept gardens sells itself immediately as a city in which it is good to live and the impression carried away may have important results in the future.

A fraternal degree team from Guelph which visited Peterborough last Saturday and was given an opportunity to view the principal points of interest went away delighted with the splendid appearance of the city and especially with the manner in which many of the local manufacturers have beautified their factory grounds.

The appearance of the industrial plants made a most favorable impression upon all the visitors, who were not slow in expressing their approval of what they saw.

The incident should give impetus to the present clean-up campaign and serve as an encouragement to those good citizens who are busy in making their premises trim and beautiful.

Nothing so impresses the average visitor as a vista of clean streets, neat lawns and gardens and beautiful parks, and Peterborough, already well advanced in that respect, should complete the work of beautifying the city during the present campaign.

THE SPEED LIMIT.

Canadian delegates to an international conference on traffic laws and suggesting the adoption of a 45-mile per hour speed limit, with the proviso that a rate faster than that speed would not necessarily be illegal unless the circumstances warranted slower driving.

There are many motorists who believe that the rate of speed prescribed by law is not a very important factor in traffic control and that better results would be attained by abolishing the speed limit and making drivers responsible for accidents occasioned by their carelessness or neglect.

However true that view may be the proposal to legalize a rate of 45 miles an hour will be viewed with misgiving.

The condition that would inevitably be created by such a change is that the principal stream of traffic on the main highways would roll along at 45 miles an hour or better, and there would still be the same percentage of reckless drivers to chafe at that rate as too slow and to cut in and out of traffic at their own peril and menacing the safety of other motorists.

And if 55 miles an hour was made the legal speed, the "cutters-in" would still weave in and out, spreading death and destruction in their trail.

The simple truth is that there is a percentage of car drivers mentally unfit to have charge of such a death weapon as a high-powered automobile—and until these people are in jail or have killed themselves, the particular rate of speed set by the authorities will play very little part in the scheme of things.

WHAT CANADIANS EAT.

Figures given in the monthly publication of the Royal Bank of Canada, as to food consumption in this county indicate that in many respects Canadians are the best fed people in the world.

Some of the statistics, especially those dealing with dairy products show an increase in consumption that is little short of amazing.

Take butter, for example.

The figures quoted prove that Canadians in 1929 consumed 29 pounds per capita, an increase from 23½ pounds in 1920.

It takes 450 million gallons of milk to satisfy the Canadian demand for this product, the consumption amounting to a pint a day for every man, woman and child in the country.

Since 1920 the requirements of the home market for whole milk, cream, butter, cheese, and ice cream have resulted in increased consumption of 143 million pounds of butter fat.

We eat twice as many eggs now as we did in 1920 and our consumption of poultry has increased from seven to ten pounds per capita.

Similarly we are disposing of a much larger quantity of pork, the consumption of which has increased from 560 million pounds to nearly 800 million pounds, which figures out as an increase from 66 to 81½ pounds per capita.

On the other hand beef consumption shows only a small increase and there has been a falling-off in the quantity of mutton and lamb consumed.

ONLY ONE THING TO DO

The deadly level crossing has ceased to be something to which we can refer in an academic sense. It is not right that it should remain as a topic which we can discuss every time there is life taken and then proceed to adjourn the discussion until broken bodies again draw our attention to it.

Yesterday morning at one smash six lives were taken near Cobourg; a short time before that a smash at Chatham took one brother and sent another to a hospital where he is reported to be in a serious condition.

Fortunately without loss of life a car was hit on the road west of St. Marys. All these events were staged with a precision that indicates danger in many and widely-departed sections of the province.

The most serious accident near Cobourg was described in an official statement from W. A. Kingsland, general manager of the central region of the C.N.R. system. It will be noticed that Mr. Kingsland says the gates at that crossing near Cobourg have been smashed off ten times by motor vehicles so far this year.

It is quite right that Mr. Kingsland should point to that fact. It is his business to make note of every detail which would set forth the conditions at that particular place.

But no amount of explanation can do away with this fact: There was a crossing there where people could be killed; the same thing has been demonstrated at Chatham, and it has been shown that a similar condition exists near St. Marys.

Those grade crossings are there today just as they were at the moment of the accidents. They will be there next week and so on as long as the public mind is complacent enough to tolerate their existence.

* * *

It is quite easy to have an explanation regarding the manner in which these accident occurred. We suppose that at each inquest there will be the usual blue print of the locality, and there will be the usual markings on it to show where the crash took place. No doubt there will be a history of events immediately preceding the crash placed before the jurors.

There will be explanations offered that it was a dark night, or that there was conversation going on in the car. It may be urged that with more care the crossing should have been seen, and so on.

But these things do not help, neither do they explain. There will always be dark nights; it is likely at times there may be rain or fog; there will always be headlights from other cars.

It is for this reason that there can be only one solution, and that is to do away with such crossings, so that there will be no need for coroners or juries to gather round so often to seek and find some explanation which will fit each succeeding case.

* * *

We have tried signs at level crossings; at other places there have been bells put in; then, too, there are those wig-wag signals and gates in a number of places where traffic is very heavy.

All these things have been useful to some extent; we dare say there would have been many more accidents were these safety efforts not in existence at all.

Yet the records very clearly show that drivers smash through the gates; the one in which the public will be very much interested just now has been smashed ten times this season. Drivers go ahead in spite of bells and wig-wags, and they arrive right on the track when an engine gets there. So we can take it for granted that preventive effort of the sort we have used is pitifully insufficient.

We must take into consideration careful drivers and others who are not similarly blessed with that quality. Put the highways over or under the railroad tracks.

The two things simply do not belong on the same level, and we have been demonstrating this over and over with funeral processions, and with anxious relatives waiting in hospital corridors to hear if there is any chance for recovery of loved ones.

It is going to cost money, but what of it when there is no other decent way out?—Stratford Beacon-Herald.

EDITORIAL NOTES AND COMMENT.

The R 100 is not likely to arrive in this country until the middle of the election campaign, by which time Canadians should be thoroughly accustomed to wind bags.

There would seem to be more than the usual crop of issues for the forthcoming election campaign, but they'll all boil down to the usual struggle between the "Ins" and the "outs."

That Toronto man who tossed an over-ripe tomato at a motorist who "honked" at him for not getting out of the way quick enough deserves to be gratefully remembered by a long-suffering section of the public.

Cynic describes a bridegroom, says the Border Cities Star, as one who doesn't know where the next meal is coming from. Sure he does. From a tin.

Viscount Willingdon. Canada's popular Governor-General, says this is the best country in the world in which to live. Which is not only a graceful tribute but has the added advantage of being true.

Automobile production in Canada during the first four months of this year was little more than half of last year's output for the same period. But you'd never suspect it when you try to get across a street.

An optimist is a man who thinks that the rains of the last few days will help the grass but not the dandelions.—Toronto Star.

Who's going to get the job designing the pens for the new postoffice and will they open a new bottle of ink?—Brandon Sun.

They make whoopee in Detroit whence comes a new phrase. The dry agents go out and make snoopie.—St. Catharines Standard.

A grand slogan for standpatters: from the title of a new Hoffenstein poem: "Come Weal, Come Woe, My Status is Quo."—Kingston Whig-Standard.

Tanning the hide promotes health and in the old days it also served to develop moral fibre.—Sault Daily Star.

A genius is a man who can do almost everything but make a living—The Douglas County (Mo.) Herald.

February is the shortest month, but unless you were long on stocks, you can't realize really how short it is.—Kitchener Record.

LIBERAL BANQUET AT BOBCAYGEON

Several Prominent Political Speakers Will Take Part in Gathering.

The Bobcaygeon Liberal Association is holding a banquet at Locust Lodge, Bobcaygeon, on Thursday evening, June 12, at 6:30 o'clock. Speakers for the evening will be Mrs. Forbes Allen, Hon. G. N. Gordon, K. C., J. J. Duffus, Liberal Candidate to be named for Victoria-Haliburton and others. The riding is adjacent to part of West Peterborough making the banquet of interest to both constituencies.

A Thought

COMPLAINT

It is best to endure what you cannot mend, and without murmuring to attend upon God, by whose ordering all things come to pass. He is a bad soldier who follows his captain complaining.

What To-day Means To You

"GEMINI."

If May 29th is your birthday, the best hours for you on this date are from 7 a.m. to 9 a.m., from 1 p.m. to 2:30 p.m. and from 8 p.m. to 9 p.m. The danger periods are from 4:30 a.m. to 6 a.m., and from 11 p.m. to midnight.

The benign influences of this date should create a feeling of genuine good fellowship among all, and it should be a splendid time to patch up quarrels and misunderstandings. Lovers, take advantage of these propitious moments! Again through inheritance or speculation.

The child born on this May 29th will be industrious, but will lack initiative. It will have a good deal for detail work, and will have the patience to dig things out, step by step. It will be sensitive to slights and easily offended.

Inasmuch as you do your best when you are rather a last minute person, racing with time. To catch a train by the skin of your teeth, to write a club impromptu, is the very breath of life paper the day of delivery, or to entertain with you. You do not need to be pitied in the midst of your self-created turmoil—you love it. Highly concentrated is one of your strong points. Your mind and your hands can work in harmony with speed, and it may be said that you are not a slovenly worker. As a loafer, however, you are en entirely different person. You know the secrets of complete relaxation, both mind and body. It is not always easy to interest or enthuse you, but once you go into things, it is with your whole heart and soul.

You are good at the "give and take" of life, and if anything you will meet the other fellow more than half way in order to keep peace and harmony. You do not have a pugnacious nature, and you would rather reason than fight, but those who step on your toes too hard, soon regret the fact. You do not allow yourself to become easily prejudiced, and are always ready to give any one the benefit of the doubt. You will not be a mill stone around the neck of your wife or husband, but a "fifty-fifty" partner.

(Copyright 1930, by the Bell Syn., Inc.)

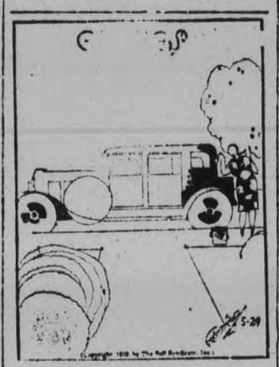

"The wolf doesn't howl at the door nowadays," says flivering Flo. "It honks in the garage."—By Gettler.

APRIL ESCAPADES

By KATHLEEN NORRIS

(Continued from yesterday.)

CHAPTER XXI.

This man had hired her, as he might have hired any poor little street walker, to play a part. Rich and idle and perfectly willing to run all sorts of risks himself, he had needed a pretty girl for a few hours, and without the slightest difficulties he had found her—had found her willing to take chances so much heavier than his own!

Well, in a few hours she would be home, this secret shut forever in her own heart, she would be home again, wiser and older and sadder, and ready to forget the past, and turn only toward the future—toward being everything that Cass and Mother and Mart and the children could ever want her to be.

And meanwhile, she told herself bitterly, she had the satisfaction of knowing that everything that these spoiled young men believed of poor girls was true. They could be bought, they had no pride, they must be laughed at with perfect impunity.

"And I have a stain against my name forever'" she said aloud, in the dark.

But it couldn't be quite as bad as that. Some people, Mother and Mart, if they ever found out, would surely believe her story. They would know it was only the appearance of things that was against her.

"But you didn't deliberatly pack your things—and lie to me—and go down to that man's house, Mary Kate," she could hear her mother say. "You knew better than that, dear. You knew that that was wrong?"

Suppose Mart refused to touch money made this way? Suppose Mart drove her out of the house—

He couldn't do that! Mother wouldn't let him.

She got out of bed, and knelt down in the dark, and prayed, her hands over her face.

"Please get me out of this. Have me safely back at home, and none of them knowing—none of them angry at me. I didn't mean to do this! I thought—I only thought—"

What she had thought was already vague and far-away. She could not recall it. Her mind drifted idly, while she remained on her knees, went to and fro in a wearisome weaving without beginning or coherence or end.

The ivory dress—the spring-flushed countryside from the train—a parrot on a perch—home again, and silence, and normality once more—the bridge game, and herself so fatuously self-satisfied with her make-believe position and her jewels——!

She was still kneeling when a faint sound stopped the blood in her heart, and brought the salt water to her mouth. Her fingers—her spine, grew cold, her very brain seemed frozen.

This for an endless second. Then her heart began pumping so violently she thought it would suffocate her. She remained absolutely motionless, not making a sound, not moving, by the faintest hundredth part, a fiber of her being.

Somebody was fumbling cautiously with her window shutter. Like a blinding flash of light she considered it. Just a latched shutter, with a bolt, a string, cleverly inserted, might lift the bolt, and if it were lifted, it would make just that faint sound—that shadow of a sound—Mary Kate's staring eyes were turned toward it, in the dark. Her finger-tips were pressed against her cheeks, her mouth open. Outside, the black garden, and the country night. Behind her, as she knelt here on the floor beside the bed, the mysterious unfamiliar passage of the dark house. Where was Chris? Had he come back? Where were the servants?

She could not move. She dared not make a rush for that locked door behind her, and stumble blindly through the dark house, screaming for help, with perhaps this murderous house-breaker's hands throttling her even while she screamed—

"I'm imagining it," her sick spirit tried to say, deep within her. "Oh, my God, save me! Oh, God, help me! Oh, get me out—"

The shutter clicked audibly, this was not imagination. Swallowing with a dry throat, only determined not to faint, Mary Kate rose to her feet, stumbled backward toward the door without daring to turn her back to the shutter, and put shaking hands on the key.

This without a sound. She could hear her own heart pounding, nothing more.

And as she stood there, half-turned toward the room, panting, she saw the shutter swing slowly out. The figure of a man was silhouetted against the night.

There was no moon, a heavy fog had crept in with the turn of the night, and had shut out the stars. But there was a faint glow from some distant roadside lamp, in the side garden, and it penetrated through the trees and shrubs enough to show her the moving figure—a figure that was busy now with the shutters, opening them back noiselessly, securing them against the wall, where they would make no sound.

She turned the key in the latch, the door was open. In a nightmare panic she reached the lower hall, and was groping with shaking hands for the passage that led toward the sitting room—toward the stairs.

To escape from the house was unthinkable, she must rouse someone before she must get to Chris.

Barefooted, clad only in her nightdress that she had washed and ironed herself for the great adventure, she went swiftly, hardly breathing, along the passage. To call, prematurely, to risk even a second of light, might be to bring upon her her own destruction. The fingers of the murderer seemed clawing at her hair as she went.

The stairway! It was a narrow, iron-balustraded stairway that climbed against one of the plain white-plastered walls, its balustrade was only a heavy tasselled red rope, supported by filagree posts. What was above Mary Kate had no idea, but Christopher must be up there—he must be up there, or she would go shrieking made with terror!

At the top of the twisted flight was a narrow hall, in which a low red light was burning. Mary Kate tried a door—piles and piles of linen. Another door, giving upon a dark, empty room full of books—somebody's study. The third door was Christopher's bedroom, and at her first whispered "Chris!" he was awakened, had turned over in bed.

She was beside him, sitting on the bed, holding his hands with her own frozen, trembling fingers. The blessedness of finding him, of finding someone living, warm, familiar, protecting, almost robbed her of speech.

"No—don't light the light—"

"Mary, for God's sake, what is it!"

"Don't light the light!"

"But what is it?"

"It's—" she bowed over him, fighting for breath, cawing in her dry throat. "It's a man!"

His hands were gripping her arms tightly, reassuringly, he was still lying on his pillow.

"You're dreaming!"

"No, no, no, I'm not dreaming! It's a man——"

"Nonsense!" Chris persisted, but in a whisper whose inaudibility matched her own.

"Down in my room—it must be the pearls—" she breathed.

"You saw him?"

"Oh, clearly. I had—I had bolted the shutters—because of the porch windows. But the windows—where the shutters are—weren't locked——"

"Don't tremble so! It's all right. I'll call—'Ill get the police. He won't come upstairs—"

By the dim light in the room she could see him reaching for the telephone that rested on a little rack beside his bed.

"Oh, don't! wait! He may go away! Don't risk his—his might have a gun——"

"He may be only a drunk."

Mary Kate had moved enough to give him room to sit up, and put his feet to the floor, now he reached for a dressing gown, and in the shadows she could see him sticking his long arms into the sleeves. Barefoot, without making a sound, he crossed to a desk, and quietly drew out an upper drawer.

Chris came back to the bed, and breathed into her ear.

"I think you were dreaming," he said. "But just the same I'm going to look around. It might't do any harm to take that little telephone, and tell Peters I want him and Tony and anyone else right away—tell 'em to get in the back door—Mrs. Peters has the keys—ring that bell twice, with your finger—it won't make any sound—"

There was a second's silence. Then from downstairs came a muffled sound, the sound of a chair falling.

"Hello!" Chris said, gripping her wrist. "You're right! He's in. He's in the dining room, probably. Get Peters if you can—"

The little flat, double-disked receiver quivering in her hand, the girl placed it at mouth and ear.

"Did you ring twice?"

"Yes."

"Make it snappy," said the whisper at her ear. "Unless he starts up the stairs he can't hear you."

"You talk!" Mary Kate quavered in the very shadow of a voice. She surrendered the instrument, and Chris leaned heavily on her shoulder as he talked, in a sharp, rasping breath.

"Peters? Man in the house, Peters. Rouse Tony and get over here as fast as you can—No, I'll call the police, you get over here—"

And instantly he was speJaing through the other telephone, hardlyabove a whisper, she could hear the click of some alarmed reply.

"Hello, operator, look alive, will you? I'm reporting a burglary—the man is in my house—yep, now. Yep. Will you? This is the Bersinger house—up beyond the club—tell 'em to move fast, will you? Steynes, Steynes. In the Bersinger house.

(To be Continued.)

Suffers Rheumatism.

King George, who is reported to be suffering from an attack of rheumatism, which has prevented him attending court functions. His condition is not considered serious and has no connection with his recent illness.

LOWLAND DWELLERS DRIVEN FROM HOMES

Louisiana Upstate Flood Waters Threaten to Widen Over flow Territory.

NEW ORLEANS, La., May 29. — (C.P.)—Having claimed their first life, Louisiana's upstate flood waters gnawed to-day at levels and emergency dykes and threatened to widen the area covered by the overflow.

Driven from their homes, approximately six thousand lowland dwellers continued to receive aid from the Red Cross and other agencies in concentration camps.

The territory lying between the dividing line of Bossier and Red River parishes, to Coushatta, thus far has received the brunt of the Red River overflow with stretches inundated for 15 miles on both sides of the river. In Red River and Natchitoches parishes alone, more than a hundred thousand acres have been covered by water with another hundred thousand lying under receding muddy water in Bossier, Caddo and Desoto parishes.

The first fatality of the flood occurred yesterday when William E. Laffoon, 17, was drowned in Grant parish while attempting to drive cattle across an area overflowed by water from Sandy Bayou.

ANGLICAN AND CATHOLIC CHURCH UNION SUGGESTED

KINGSTON, Ont., May 28 (Canadian Press). — The union of the Church of England with other branches of the Catholic Church was referred to by Rev. Dr. F. H. Cosgrave, Provost of Trinity College, Toronto, during his sermon delivered at the annual Synod service in St. George's Cathedral last evening.

Dr. Cosgrave explained that the Church of England had some feature which related it to the Roman Catholic Church, while it had other features which related it to the Non-conformist Protestant Churches, and it could not be united with the one or the other without sacrificing something essential to its entity.

Dr. Cosgrave stated the church in its present form had strayed from Christ's ideal. In the way of a union of all the branches of the Catholic Church, he emphasized the desirability of a united Holy Catholic Church, but expressed the opinion that it could only be brought about by all Christian churches deciding simultaneously and unanimously on a basis of union.

1ST PETERBOROUGH TROOP

Arrangements for the forthcoming parents were pushed forward at the last weekly meeting of the 1st Peterborough Troop of Boy Scouts (St. John's). Scoutmaster Johnson opened the meeting in the usual manner afterwards dismissing the boys for inspection and patrol instruction.

During the evening Commissioner Hornsby and S. M. Wolfe paid a short visit to the troop and soon after they had terminated their call, Scout Master Ingram paid the troop a visit to renew old friendships, which commenced with a former visit to the troop a year ago. The Scouter is connected with an Oshawa troop. During the evening two recruits were invested as scouts and towards the close of the meeting S.M. Ingram addressed the boys and in a few words spoke of the relation of scouting to nature. He also led the boys in a fine game called "Match box relay."

The proceedings closed with the National Anthem and the hauling down of the flag.

Parents and Boys Please Note—It has been found necessary to postpone Parent's Night to Friday, June 6 at 7.30 p.m.

CROSSWORD PUZZLE NO. 1686 (Copyright 1930, by the Bell Syndicate, Inc.)

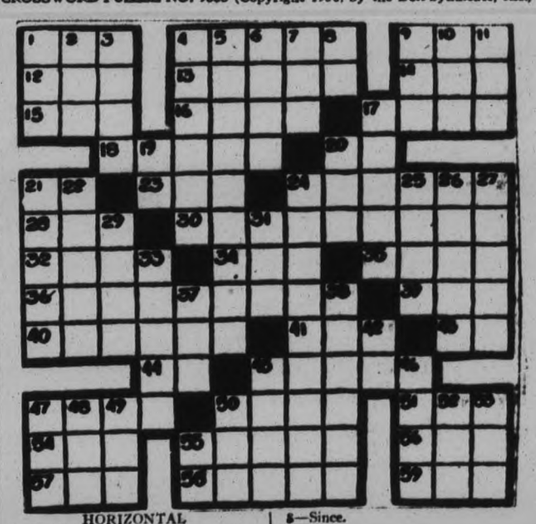

HORIZONTAL

1—Dude.
4—Country whose queen visited Solomon.
9—Golf mound.
12—Fear.
13—Parts of wheels (British spelling).
14—Paddle.
15—Born.
16—Footless.
17—Painful.
18—Delapidated remnants.
20—Article.
21—Exists.
23—Slang, one who makes sport a business.
24—Joins.
28—Falsehood.
30—Water tower.
32—Hotels.
34—Same kind.
35—Otherwise.
36—Extremely painful.
39—A fox.
40—To crave.
41—Metal bearing rock.
43—Possessive pronoun.
44—Father.
45—Birds.
47—Wooden pins.
50—To go over regardlessly.
51—Possessive pronoun.
54—Era.
55—To think.
56—Negative.
57—Decay.
58—Teeth.
59—Locking device.

VERTICAL

1—Breeze maker.
2—To be indebted to.
3—Nobleman.
4—Series of steps.
5—To produce artificial sleep.
6—Love god.
7—Sleeping place.
8—Since.
9—Also.
10—Organ of head.
11—Before.
17—A bird.
19—Above.
20—Conjunction.
21—Poem attributed to Home.
22—To scorch.
24—Not aware.
25—To lean.
26—English town famous for race course
27—Shabby.
29—Son of Seth.
31—Mohammedan name.
33—Cuts.
37—Man's name.
38—A fruit (plural).
42—Type measure.
45—Hide.
46—To submerge.
47—Equality.
48—Self.
49—To obtain.
50—Watering place.
52—A digit.
53—Pen.
55—Belonging to.

THE TOONERVILLE TROLLEY THAT MEETS ALL THE TRAINS—5-29

Canadian Stocks Display No Tendency to Assume Lead

TO-DAY'S QUOTATIONS

Closing Figures on Principal Active Stocks

Grain — New York — Mine — Canadian

Toronto Stocks

Supplied by BIGGAR AND CRAWFORD Peterborough

Complete to close, 3 p.m. E.D.S.T.

New York Markets

Over BIGGAR & CRAWFORD Wire

Complete to close, 3 p.m. E.D.S.T.

Comment on morning stock markets over Biggar and Crawford wire.

Increase in bullish sentiment and good demand for stocks was in evidence in N. Y., this a.m. Stocks slowly gathered strength as the morning progressed and new highs on the move were made in many sections of the list. Gen. Electric, Westinghouse, Case, Amer. Can, Stand. of New Jersey and Radio wwere features.Amusement shares also showed strength with Fox Film and Radio-Keith prominent. Vanadium jumped 4 points to $123½.

Trading on Toronto this a.m. was dull and featureless with speculative participation at a minimum and price changes small and unimportant. At noon Walkers was at $11½, Brazilian 49½, Nickel 33¼ and Imperial Oil 25¼.—Biggar and Crawford.

	High.	Low.	Close.
Alleghany Corp	26⅞	26¼	26⅞
Allied Chem.	316¾	315	315
Amer. Can.	148¾	147¾	148
Amer. Smelters A.	72¾	72	72¾
Amer. Tel. & Tel.	213¾	..	..
Anaconda Copper	61	60¼	60⅞
Bendix	43⅞	42⅜	42⅞
Bethlehem Steel	95½	95	95½
Briggs	22⅞	22½	22⅞
Canada Dry	70	69¾	70
Canadian Pacific	203¾	..	..
Chrysler	36¾	36⅛	36⅝
Col. Gas	84	83½	83¾
Col. Graph.	28¼	28⅛	28⅛
Cons. Gas	131¾	130	131⅜
Dupont	130⅞	..	..
Freeport Texas.	48	..	..
Gen. Asphalt.	60⅝	59¼	59⅜
Gen. Electric	84⅜	83⅝	84⅛
Gen. Motors	41¼	50½	51¼
Gillette	88⅛	86⅝	88
Houston Oil	102	100	102
Hudson Motors	43⅜	43½	43¾
Hupmobile Mtrs.	18½	..	..
Int. Combustion	9⅞	9⅝	9⅝
Inter. Nickel.	33½	33⅛	33¼
Inter. Tel. & Tel.	64	62½	64
Mack Truck	71½	71	71¼
Mont. Ward	45⅜	44¼	44⅜
Nash Motors	41½	..	..
N.Y. Central	175	174¾	174¾
Pack. Motors	17¼	16⅞	17⅛
Radio Corp.	55⅛	53¼	54⅞
Radio K Orph.	43	42¼	43¾
Simmons Bed. Co.,	37	36½	37
Sinclair Con. Oil.	27⅞	27¾	27⅞
South. Pac.	120½	..	..
South. Railway	109	..	..
Stand. Brands	24	23¾	23¾
St. Oil of N.J. N.	80¾	79⅞	80¼
Texas Gulf.	60¾	60⅜	60¾
Timken Roll. B	74	..	..
Union Pac.	227	..	..
United Corp.	45⅞	45⅝	45¾
U.S. Rubber	32	31⅞	32
U.S. Steel.	174¼	173½	173⅝
Vanadium Corp.	123½	119¼	122½
Westinghouse.	181⅞	180	181⅞
Woolworth.	63½	..	..
Yellow Cab	28	27⅝	28

	High	Low	Last
Abitibi	31	..	..
Bell Telephone	151	150½	150½
Brazilian	49¾	49½	49½
Brit. Amer. Oil	20½	19¾	20
Building Prod.	25	24½	25
Burt, F. N.	49¾	48	48
Canada Dredge	38½	..	..
Canada Malting	19½	..	..
Can. Canners	21½	..	..
Can. Pacific Rly.	202½	..	..
Can. Ind. Alcohol.	7¾B	..	..
City Dairy	59	58½	58½
Cons. Bakeries	20	..	..
Cons. Smelters	225B	..	..
Distillers, Seagram	11½S	..	..
Dom. Bridge	65	..	..
Dom. Stores	25	..	..
Famous Players	54¾B	..	..
Ford "A"	36	35¾	35¾
Good year Tire	150	—	—
Int. Utilities "A"	45	—	—
Int. Utilities "B"	19	—	—
Inter. Nickel	33¼	33	33
Inter. Petroleum	21	20¾	21
Imperial Oil.	25½	25	25½
Loblaw "A"	15	14⅞	14⅞
Mont. L., H. & P.	126	—	—
Massey Harris	34⅞	34¼	34⅞
Page Hersey	95	—	—
Service Stations.	45¾	—	—
Standard Paving	23	—	—
Standard Steel	13	—	—
Steel of Canada.	48½	—	—
Supertest Petro.	43½	—	—
Twin City.	18	—	—
Waterloo Mfg.	14	—	—
Westons Ltd.	41	40½	40¾
Winnipeg Elec.	44¼	—	—
Walkers.	11½	11¾	11½

ACTIVE UNLISTED BONDS

Government.

Security	Ma-turity	Price	Yield
C.N.R. (Dom. Gtd.)	1968	96.50	4.70
C.N.R. (Dom. Gtd.)	1954	102.50	4.80
G.T.P. (Dom. Gtd.)	1962	72.00	4.70
G.T.P. (Dom. Gtd.)	1962	87.00	4.77
C.P.R. (Dom. Gtd.)	1944	96.50	4.83
Prov. of Alberta	1948	101.25	4.88
Prov. of British Columbia	1955	95.25	4.83
Prov. of Manitoba	1960	95.25	4.80
Prov. of New Brunswick	1940	99.50	4.80
Prov. of Nova Scotia	1960	102.00	4.87
Prov. of Ontario	1957	87.25	4.85
Prov. of Saskatchewan	1960	94.50	4.85

Municipal.

City of Calgary	1935	99.50	5.13
City of Edmonton	1953	98.00	5.17
City of Hamilton	1937	96.75	5.08
City of Montreal	1946	96.14	4.85
City of Ottawa	1948	105.50	5.03
City of Quebec	1960	102.00	4.87
City of Toronto	1938	100.75	4.88
City of Vancouver	1965	101.50	5.94
City of Winnipeg	1960	101.00	4.93

Corporation.

Abitibi Power and Paper	1953	87.75	5.96
Alberta Pacific Grain	1946	97.25	6.28
Beauharnois Power	1959	100.00	6.00
Bell Telephone	1957	103.50	4.75
British Columbia Power	1960	98.50	5.60
Calgary Power	1960	94.00	5.40
Canada Cement	1947	100.75	5.43
Canada Gypsum and Alabastine	1948	98.00	5.62
Cana Northern Power	1953	94.50	5.40
Eaton Realty	1949	95.28	5.40
Gatineau Power	1956	96.00	5.30
Gatineau Power	1941	99.50	6.05
Harris Abattoir	1947	101.25	5.87
Montreal, Light, Heat & Power	1951	101.75	4.83
Montreal Tramways	1955	96.00	5.30
Northwestern Power	1960	101.00	5.95
Shawinigan W. & P.	1968	96.00	4.73
Simpsons, Limited	1949	101.50	5.87
Winnipeg Electric	1954	102.00	5.78

Wheat Averages Lower On Chicago Grain Mart

CHICAGO, Ill., May 29. (C.P.)—With much enlarged deliveries on May wheat contracts here and with Liverpool quotations weak, the Chicago wheat market averaged lower early to-day. Oklahoma reports of root rot, were current, but for at least the time being failed to act, as any great stimulus to buyers. Opening unchanged to 1½ lower, Chicago wheat afterward rallied. Corn, oats and provisions were also easy, with corn starting ½—5-8 off to 1-8—¼ up, and subsequently holding near to yesterday's finish.

FOREIGN EXCHANGE.

NEW YORK, N.Y., May 29. (C.P.)—Foreign exchange steady, demand rates Great Britain in dollars, others in cents). Great Britain 4.85 13-16, France, 3.92 1-16, Italy, 5.23¼, Germany, 23.85½. Canadian dollar 1-32 of one per cent discount.

STOCKS CONTINUE SLOWLY UPWARD

Operators Appear to Believe Substantial Business Recovery Close at Hand.

HOLIDAY HAS EFFECT.

NEW YORK, N.Y., May 29 (Canadian Press). — Stock prices continued their leisurely and somewhat halting upward progress to-day, as professional operators, scanning the rather meagre industrial news at hand, still appeared to feel that the weight of the evidence favored substantial business recovery within a few months.

Speculation for the rise was resumed in merchandise stocks to-day for the first time this week.

The rail shares, however, continued to reflect light movement of freight.

Trading was restricted by the fact that the market closes to-day for the rest of the week, and many traders, in anticipation of a dull day, left town yesterday. The preparation for three-day closing seemed to call out as much short covering as profit-taking

Worthington Pump sold up more than 7 points to above 167, a gain in excess of 100 points from the year's low Columbian Carbon made a similar advance. In the steels, Spring Chalfant, normally not very active, rose several points in active trading. Shares gaining three points or more included American Tobacco B, Macy, Sears-Roebuck, Safeway Stores, Jewel Tea, and A. M. Byers.

Several of the foods shares were well bought, National Biscuit, Bardens, and National Dairy reaching the best levels of the year. Other shares making fair progress included Air Reduction, Proctor & Gamble, Drug Inc., Curtis Publishing, Goodyear, General Asphalt, and United Cigar Stores Preferred. In the rails, Chesapeake and Ohio dropped 8 points, then rallied moderately.

'AUSSIES' AGAIN SMOTHER OXFORD

Showed Batting Power and Then Prove Prowess With Ball.

OTHER CRICKET SCORES.

LONDON, May 29 (C.P.).—Having proved their strength with the bat, the Australian cricketers made a show of Oxford University with the ball to-day. Australia declared their first innings closed at 406 for two wickets, and then skittled out the Collegians for 124. Clarence Grimmett, the Antipodean slow bowler, captured five wickets for 48 runs. Oxford followed on, and at the tea interval had lost three wickets for 59 runs.

Second day tea time scores in other matches were:

Middlesex versus Hampshire, at Lord's: Middlesex, 232 and 60 runs for one wicket; Hants, 230 (Hosie 63, Lownes 52, Durston five wickets for 74 runs).

Gloucestershire versus Surrey, at the Kennington Oval: Gloucester, 150 and 173 for two wickets (Hammond 78, Lyon 70, both not out); Surrey, 194 (Hobbs 83, Goddard five wickets for 67 runs; Neale four wickets for 92 runs).

Derbyshire versus Kent,at Ilkeston: Derby, 136 and 274 for eight wickets (Townsend 104, Jackson 57 not out); Kent, 107.

Nottinghamshire versus Glamorganshire, at Nottingham: Glamorgan 231; Notts, 443 for nine wickets (Payton 64, Lilley 68, Barratt 61).

Yorkshire versus Essex, at Dewsbury: Yorkshire 364 for nine wickets, declared; Essex, 216 for three wickets (Russell 74, Nichols 77, both not out).

Lancashire versus Leicestershire at Nelson; Lancashire 206 and 79 for no wickets; Leicester 126 (MacDonald, four wickets for 41 runs. Dick Tyldesley six wickets for 20 runs).

Worcestershire versus Northamptonshire at Worcester; Northants 259, Worcester 245 for seven wickets.

Cambridge University versus Sussex at Cambridge; Sussex 265 and 198 for five wickets (Duleepsinhji 127 not out); Cambridge 87 (Bowley, four wickets for 25 runs).

'BREWERIES' RISE TO NEW SUMMIT

Featured Trading, Leading the Activity on Montreal 'Change.

DISCOUNTS PROSPECTS.

MONTREAL, Que., May 29. (C.P.)—To-day's trading on the Montreal Stock Exchange was again featured by National Breweries which established a new high for the year yesterday and to-day climbed a further point. It lead the Exchange in activity, selling in larger quantities than Brazilian Traction or International Nickel, the traditional leaders of the Exchange.

The strength in Breweries is understood to be discounting the company's favorable prospects. It touched a year's high of 35 3-8 to-day and eased slightly to 35¼ where it was a full point over yesterday's close.

Elsewhere the market showed a long list of fractional gains and in one or two places point increases. Losses were few. Shawinigan recovered the point it lost yesterday, selling at 75. Brazilian Traction, after opening stronger at 50, turned soft, but recovered to 49 7-8, where it showed an increase of 1-8. Nickel held about unchanged and Montreal Power was fractionally higher.

PRICE CHANGES REMAIN LIGHT

Market Idles Through Another Dull Period on Toronto Stock Exchange.

SOME FRACTIONAL GAINS.

TORONTO, Ont., May 29. (C.P.)—The market idled through another dull period on the Toronto Stock Exchange this morning. As has been the case all this week, price changes were for small amounts and were of no significance.

This morning fractional gains were made in Brazilian, International Nickel, Bell Telephone, Ford of Canada, Massey-Harris, were among those to show some appreciation. City Dairy was up ½ point, on an increased turnover and DeForest Crosley, on the curb, was firm at 11.

Oils varied by ½ point, or less, B. A. Oil and Supertest easier, Imperial and International Petroleum firmer. Service Stations sold up above 45 again.

SEEK EMPIRE ECONOMIC POLICY

LONDON, Eng., May 29. (C.P.)—The Congress of the Empire Chambers of Commerce yesterday called upon th governmnts of the Empire to make a concerted move to formulate an Empire economic policy. The business men who form the congress passed a resolution to this effect without a dissenting voice.

YOUR INVESTMENTS

by R. M. DIXON, B.A. District Representative of BICKLE, CLARKE & CO., LTD. 330 Bay Street, Toronto INVESTMENT SECURITIES

ARTICLE XXXIV.

Q.—What are the chief objects and advantages of corporate forms of conducting business?

A.—Corporate forms of conducting business offer many advantages and are therefore replacing the partnerships of former days. They create a new channel for the investment of funds. The small investor is able in this way to be a part owner of large concerns without any personal liability for debts incurred by such concerns, or without having to take part in the management of its affairs. The corporation is able to attract greater sums of money than would be possible in any other way. And the shareholder can share in the profits of the company. These profits are not retained by a few, but are distributed in varying amounts among the many shareholders. The risk is also borne by a large number.

This concentration of capital is responsible for the large corporations of to-day. They are not dissolved with the death of an owner as in the case of a partnership but are in a sense perpetual. The management is divided among several directors, the stockholders retaining control through their voting privileges.

Such organizations fulfil a necessary part in our daily life. Large scale organizations provide the necessities and comforts of life at prices which would be otherwise impossible. And the life of a large organization must be perpetual. They build for the future, improving year by year. If it were not so, our existence would not be so abundant.

TWO YEAR CHILD CARRIED OFF BY BIG BLACK BEAR

Tiny Tot Missing Since Wednesday Right After Bear Was Seen.

IN KENORA WILDS.

Constable and Farmers Comb Bush All Night With Lantern in Vain.

PORT ARTHUR, Ont., May 28.—(C.P.)—Believed to have been carried off by a big black bear a two year old child, son of M. and Mrs. Geske, home steader near Dinorwic, on the C.P.R., 196 miles west of Port Arthur, has been missing since Wednesday afternoon. A big bear was seen in the vicinity of the home.

Mother Frantic.

During the afternoon the two year old child, playing about the house, rambled into the yard and has not been seen since. The mother, missing the child, ran frantic to neighbors. Provincial police were notified and Constable Wright of Dorion started a search, assisted by a number of farmers entering the bush. Search was carried on through the night with the aid of lanterns. Constable Wright has been authorized from district headquarters here to use every possible means and spare nothing in the effort to find the child.

SHOOTING OF LAD COST CITY $6,650

Montreal Constable Seeking False Alarm Culprit Shoots Innocent Youth.

HIT IN LEG.

MONTREAL, Que., May 29. (C.P.)—Theodore Roy, who was shot in the leg and placed under arrest by Constable Ouellet two years ago, today was awarded judgement of $6,650 against the City of Montreal by Mr. Justice Martineau.

Roy claimed he had been standing at a street inter-section bidding good-night to friends when a taxi pulled up and the constable jumped out, reaching for his revolver. Roy was terrified and ran away with some friends. The constable, according to the plaintiff, ran after the boys and fired a shot which struck Roy's leg. The boy was taken to police headquarters.

A false alarm had been rung and the constable was seeking the culprit. In defense the city claimed that the act was an accident and no action could be brought as claim had not been entered within 30 days. The court refused to accept this plea, pointing out that the injury was not an accident as the police officer had voluntarily discharged his revolver.

DR. KNOWLES LEADS UNION.

WOODSTOCK, May 29. — R. W. Knowles of this city was to-day elected to the presidency of the Theological Union, in session here in connection with the London Conference of the United Church. Rev. A. W. Shepherd of Alvinston, is vice-president, and Rev. John Richardson of Drumbo, secretary. Rev. Dr. N. N. Leckie, of Motherwell, is the retiring president.

W. McKENDRY DIES IN FENELON FALLS

Deceased Was Pioneer Railroad Builder in Lindsay District.

IN 92ND YEAR.

LINDSAY, Ont., May 29 (C.P.). — William McKendry, a pioneer railroad builder of this district, died at the home of his daughter, Mrs. N. A. Lee, in Fenelon Falls to-day. He was in his 92nd year, and had served for 44 years as a section foreman on the G.T.R. and the C.N.R. He helped build the first railroad line from Lindsay to Beaverton, and from Lindsay to Haliburton, coming to Fenelon at the age of 24 from his home in Pittsburgh County, near Kingston.

For 60 years he served as an elder of Knox Presbyterian Church, Fenelon Falls, from whence he will be buried Saturday.

England has had more marriages so far this year than in any similar period in several years.

FINANCIAL NEWS AND BRIEFS

A SPECIAL SERVICE TO THE EXAMINER

The Newbec property is active these days. On surface, men are engaged breaking a road suitable for trucks with a view to an early resumption of shipments of ore to the Noranda smelter.

President T. H. Rea tells the Financial News Bureau that such shipments will be resumed in the near future. Underground, work is being centred at three points. Drifting on the new ore recently encountered on the 125-foot level to the east is now underway. So far results have been good with some sections showing good widths of 7 per cent copper material. On the 250-foot level, directly underneath the original ore found at 125 feet, a raise is being put up to the next horizon. Mr. Rea disagrees with statements to the effect that Newbec's ore has not been found at 250 feet. He stated the raise is being put up in ore and to date has penetrated some 30 feet. The ore broken down in this work will be available for shipping. Further east on this level,a winze is being sunk with an initial objective of 375 feet. The winze is expected to be completed close to the new ore found at 125 feet. If ore developements at 375 are encouraging a new shaft may be found necessay. The new material is well over 400 feet from the shaft and, rather than continue to 375 with the present shaft and then drift over 400 feet, a new shaft may be stargted. This is a matter for the future to decided. Officials are quite satisfied with results and look forward to the future with confidence.

Despatches from Sudbury are to the effect that a final effort will be made th week by Falcombridge Nickel Mines in connection with their deep diamond drilling program when the drill will be set up again opposite the shaft at the 1,000-foot level for the purpose of deepening No. 2 drill hole. This hole, which was started on an angle of about 70 degrees, intersected about 5 feet of a fair grade of copper-nickel ore at about 2,000 feet. The intention is to continue the hole in the expectation that the ore already intersected might prove to be an offshoot from the extension of the main body. On the completion of this hole the drill will be brought to surface and a campaign of surface drilling will be started, holes to be spotted so as to inter-space the previous drilling done east of the present shaft.

Recent strength in Arno may be attributed to reports which state they have completed a satisfactory financing deal. One rumor on the street was that Nipissing Mining Company may become interested in the enterprise. However, a local official of Nipissing tells the Financial News Bureau that he knows nothing of any deal between the two companies.

It is reported from the west that officials of Calmont Oil plan to issue a stock dividend of three shares for one now held. No official announcement has yet been made. New valves are being attached to the company's No. 2 well to-day to permit the use of greater back pressure, and it is expected that a real test of production will be possible within the next few days. No. 1 well has made 10 feet of new hole in the lime and was waiting yesterday morning for a Government test of the casing run recently and cemented. Drilling is expected to be resumed in a day or two.

Trading proceeded at very slow pace in the forenoon session of the Toronto Stock Exchange to-day and the market was again lacking in pep. The speculative public is on a buying strike and not to be dislodged from the ranks of the uninterested until a change takes place in conditions that will lend enthusiasm and start a demand for securities. There is no question that the present technical position is the best in nearly five years.

Market values present a much closer relationship to earnings than ever before, dividend returns are fairly attractive and the floating supply of stocks is greatly diminished and the excess supply dumped by speculators during the crash has practically disappeared. Business conditions in the Dominion are not as bad as first painted and the depreciation in value has long ago discounted what unfavorable factors there are. Money is in good supply and lending at a lower rate than at the time when the "bull" campaign was at its height a year ago and the public has gone from one extreme to the other and will not exactly be bearish traders are not bullish enough to make commitments of the long side. At the same time accumulation of investment issues is going on and the market itself is quite bare of the more highly regarded securities. What leadership to be had is coming from Wall Street and strictly Canadian stocks are displaying no tendency to jump out of the rut and supply the active leadership that might quicken interest in the list as a whole. To-day they are experiencing one of those lulls that frequently marked trading in the old days when participation was confined to the ranks of a very few and not the entire public as was the case for the past three years.

Prosperous Outlook.

The financial statement of the Bank of Montreal, covering the first six months of the institutions fiscal period to April 30, 1930, is a very satisfactory exhibited in the face of a slowing down on international operations and a lessened demand for money, profits were slightly in excess of the corresponding period of the previous year. On the occasion of the annual meetings of Canadian institutions in the latter months of 1929 and the early months of 1930, bank executives told their shareholders the current year would be a difficult one in which to maintain profit at the high level of the years immediately preceding. Call money was in much demand in 1929, at high rates of interest and to-day is loaning at comparatively low rates. This decrease in money rates has been world wide and revenue from the lending of money will be lower the world over. There has also been a notable failing off in the demand for call and current loans the balance sheet of the Bank of Montreal fully reflects this. Decreased activity in the stock markets is reflected by a drop of nearly $12,000,000 or approximately 30 per cent, in Canadian call loans and a decrease of over $71,000,000 or 32 per cent, in call loans elsewhere as compared with April, 1929. In the six months covered by the statement call loans in Canada decreased by $12,000,000 and elsewhere by $47,000,000. Current loans in the half year decreased by $35,000,000 but on April 30, 1930, were $21,000,000 above the total as of April 30, 1929. The increase can be explained by the large amount of grain in storage against which the banks have made heavy loans.

Its last fiscal period seems to have become something of a habit. The gross value of production has shown a steady increase since 1921 and while grade declined each year for a time, the last two years have seen increases, this year's figure of $8.05 comparing with $7.83 in 1928-29 and $7.66 in 1927-28.

Drilling for the first quarter at Bwana M'Kubwa's property in northern Rhodesia totalled nearly 10,000 feet, making 66,638 feet in all accomplished to date. The Mindola orebody had been proven for a length of four miles on May 15, the average thickness being 15.5 feet and grade 3.95 per cent copper. Reserves are estimated at 66,000,000 tons, averaging 4.02 per cent copper.

According to reports from the west, all work is being suspended at the property of Reeves McDonald mines on the Pendoreille River. During the recent hearing of applications for the power rights on the Pend Oreille the management of Reeves McDonald stated they would be unable to continue operations if forced to purchase their power, and the present move, following the allotment of the rights to West Kootney power appears to be in line with this statement.

Valuable Information.

A compendium of information of Canadian government and Provincial loans as well as much valuable information on production statistics, population, area and resources of the provinces is contained in the 1930 edition of Dominion Securities Corporation handbook of Cznadian government loans. The book makes a ready reference for not only bond dealers but investors in high grades and contains in addition to particulars concerning the government loans comparative financial statements of provinces the publication containing the latest figures available from the Dominion Bureau of Statistics and it is arranged for quick reference.

At the request of officials of the company the shares of Canada Dry Ginger Ale, Inc., are to be with drawn from trading on the Toronto Stock Exchange at the end of the months. This company first had its origin in the Dominion and the shares were listed on the local market at a time when there was a wide interest here. In recent months transactions in Canada Dry have dwindled to such an extent that sales only take place periodically, and in future Canadian stockholders will have to look to the New York Stock Exchange. The company at the end of the last fiscal year, September 30, 1929, had outstanding 510,684 shares of no par value out of an authorized issue of 800,000 shares.

40 CONTRACT HYDROPHOBIA

ESSEGG, Jugoslavia, May 29 (C.P.)—Forty persons here have contracted hydrophobia through consuming milk and butter from a cow which had been bitten by a mad dog.

FURTHER DECLINES EXPECTED IN PRICE OF SILVER PER OUNCE

London Advices State Present Value Will Set Another Low Record.

STRENGTH IN VIPOND.

TORONTO, May 29. (Special to Examiner.)—The importance of the gold content in Noranda ores is emphasized in a rather hopeful wire received in town to-day from a well-known Northern Engineering Service. "Understood Noranda now smelting ore yielding $7 per ton in gold in addition to the regular copper production. This more than offsets the drop in copper price and will assure continuance of dividend."

Apparently the price of silver is not going to do anything else but get worse. London advises to-day stated silver was quoted there at 17 7-16 pencil per ounce, which looks very much like another low record. The outlook for the future of the metal is summed up by President J. P. Bickel in the Castle Trethewey report as follows: "The tendency to decrease the use of silver as currency and the increase by product output, incident to the greater production of base metals, coupled with reports of greatly stressed stocks in India and China, present a situation that for the present is far from encouraging."

Recent strength in the shares of Vipond Consolidated is partically explained by the report that the company has cut the 426 vein on the 500 level. The crosscut shows a width of $12.40 ore, and this width may be even a little greater as the face, not assayed at the time the report was issued, had ore appearance. This is understood to be an improvement over the levels above. The vein is one extending in from the Hollinger and will apparently make an important amount of ore higher than the vipond mine average.

PROBABLY FINAL WEEK FOR LIQUOR CLEARANCES

OTTAWA, Ont., May 29 (C.P.)—This is likely the last week that clearances will be granted liquor from Canada designed to the United States. The new bill preventing such clearances will come into effect when it received royal assent, which will be one of the last acts before Parliament is prorogued—probably either Friday or Saturday. It is proposed that messages be telegraphed to all customs collectors notifying them that the change is in effect as soon as the Act has been signed by the Governor-General.

TO MAKE BRITISH AUTOS IN CANADA

Manufacturers Prepare to Back Venture By Aggressive Salesmanship.

LONDON, May 29 (By George Hambleton, Canadian Press Staff Correspondent). — British motor manufacturers are preparing to invade the Canadian market. They propose the establishment in Canada of assembling and manufacturing plants, backed by aggressive salesmanship. This was brought out in private discussion between British and Canadian delegates attending the congress of the Empire Chambers of Commerce to-day when what was described as United States dominance of the Canadian motor markets was among the subjects explored.

Three Main Points.

Canadian delegates submitted three principal points:

(1) That Britain should imitate the example of the United States by providing as far as possible for manufacturing plants in Canada, and that the most effective way of meeting foreign competition in Canada was for British manufacturers to take their courage in their hands and put up manufacturing plants in Canada.

(2) The necessity of having in Canada centres for assembling where organizations could be developed for the provision of spare parts.

(3) The necessity of more aggressive salesmanship.

Reporting to Congress this afternoon, P. J. Hannon, the chairman of bilateral discussions, said he had received from British motor manufacturers a letter in which they said they were prepared by co-ordination and co-operation to make a really concentrated attack upon Canada through more highly organized methods of advertisement and publicity.

INJURED IN TRIAL WHALE OIL DIES

TORONTO, Ont., May 29 (C.P.)—Whale Oil, star Canadian-bred in the Thorncliffe Stable, who finished second to Aymond in the recent King's Plate and then won the Breeders' Stakes died early to-day. The horse was injured yesterday while undergoing final training for the Prince of Wales' Plate. A change of riders was being effected before the stand, when the horse plunged a couple of times, struck the inside rail and turned a complete sommersault. He walked to his stall where medical examination revealed two or three broken ribs and internal injuries. The horses died on its feet, in the stall.

The Retrospect of Forty Years

Within the past forty years, Canada has made extraordinary progress.

The total of freight annually carried on the Canadian railways has increased six-fold. The total of savings deposits in the banks has grown nearly twenty-fold. The total of life insurance in force in Canada has grown nearly twenty-five-fold.

The figures are as follows:

	1890	1929
Freight carried	20,787,000 tons	133,330,000 tons
Savings deposits	$ 76,640,000	$1,480,000,000
Life insurance	$248,400,000	$6,157,300,000

These changes have occurred within the life-time of the present generation of business men.

* * *

Nevertheless, the past forty years witnessed a series of trade depressions. During a large part of the 'nineties, in 1908, in 1914-15 (both before and after the War began), in 1921-22 and again in 1924, business activity was severely restricted.

Each of these depressions aroused serious misgivings with regard to the future: each put a stop to much constructive planning. But, looking backwards, we now regard them as only short-lived interruptions in the march of progress.

These are the things we should remember as we face the problems of today.

The Bank of Nova Scotia

OUTLAWS FLEE MOUNTAIN FORT

Gov't Troops Advance to Find Moro Stronghold in Philippines Deserted.

FOUGHT SINCE MAY 7.

MANILA, May 29.—(C.P.)— Warfare between the Philippine constabulary and a band of Moro outlaws in Lanao Province, came to an end to-day with the flight of the Moros from their mountain fort in which they had defied the Government since May 7.

Colonel L. R. Steven, district commander of the constabulary in Lanao, telegraphed headquarters here that the Moros fled last night after the Government troops had withdrawn from their first attack.

From dawn to nightfall the Moro fort yesterday withstood a bombardment from the constabulary's mortars. Gas and rifle fire backed up the mortar attack. The Moros replied with shotgun and rifle fire and the constabulary, fearing a possible night counter attack, withdrew to Dansalan, the provincial capital.

The government troops entered the insurgents' fort this morning to find it deserted.

Graf Zeppelin is Flying Northward

NATAL, Brazil, May 29 (Caadian Press). — The Graf Zeppelin, bound for Havana and Lakehurst, N.J., sailed north-westward to-day from Pernambuco and Natal under northern skies in which the Great Bear and the Pole star replaced the Southern Cross as guideposts.

It was expected to reach Havana some time on Saturday, remain there two or three hours, and fly on northward to Lakehurst, where the ship will be moored on Sunday.

Doings In Commons.

OTTAWA, Ont., May 29. (C.P.) — To-day in Parliament:

The Senate will sit.

The House of Commons will consider estimates and business remaining on the order paper.

Yesterday in Parliament:

The Senate approved the treaty with the United States for the protection of the halibut fisheries in the North Pacific and the Behring Sea and passed a number of bills already approved by the Commons.

In the House of Commons the bill incorporating the tariff changes of the budget was passed third reading. A large number of amending bills including the amendments to the Criminal Code were passed through third reading. The bill providing for a bounty on coal used in the manufacture of steel and iron was given third reading. Main estimates were proceeded with.

By an executive decree Bolivia has postponed regular presidential elections indefinitely.

Principals in Illinois Suicide and Murder.

The finding of the bodies of Mary Hogg, 25-year-old Toronto nurse, and William Cochrane Murray, war veteran, and South African remittance man in a car in Chicago suburb, revealed the dramatic story of a runaway marriage and its sequal of alleged murder and suicide. The photographs show: (1) Mary Hogg; (2) W. C. Murray; (3) two children of Murray's and (4) another camera study of Mary Hogg.

DR. WILLIAM SPANKIE HAD MANY ESC APES FROM DEATH

Long Career as Practising Doctor on Wolfe Island One of Many Adventures.

THRILLING EPISODES.

KINGSTON, May. 29—During the forty-five years in the practice of medicine on Wolfe Island, Dr. William Spankie, member for Frontenac-Addington in the Canadian House of Commons, has had a dozen narrow escapes from death while travelling on stormy winter nights to attend sick patients who urgently needed his medical skill. To Wolfe Island, Dr. Spankie has been for years a kind of "Dr. McClure" who tended the Scottish folks for the love of healing rather than for the fee. He went forth from Queen's University in 1885, the year of the Northwest Rebellion, and only a couple of months ago, after more than two score years of labor, did he write "finis" to his daily medical memoranda book. One has not heard of his delivering a valedictory to the islanders to whom he ministered so long. Perhaps he could not do that. He could not say farewell because the island and its people are too dear to him. When Parliament prorogues he may summer there again and be "physician emeritus" to the inhabitants. He has been much missed by Wolfe Island since Parliament opened, and once when there was a very sick patient and the river crossing to the municipality from Kingston was too dangerous, a city doctor was carried over by aeroplane to attend the sufferer.

Country Doctor Disappearing.

Dr. Spankie is among the last of the so-called "country doctors" who devoted their lives to alleviating the sufferings of their fellowmen with little monetary reward, but were content to dwell among people they had long known and administer to their physical ills. The day of the old-time country doctor is disappearing in Ontario. The increase in hospitals, the development of the automobile and the building of highways connecting even remote rural places with the cities and towns have ended the usefulness of the country doctors who, for a century or more, played a great part in the upbuilding of this older portion of Canada. Since Dr. Spankie ceased the practice of medicine on Wolfe Island, a municipality of twelve hundred population—an island which saw British troops and their Indian allies encamped during the American Revolutionary War of 1776—it has been found impossible to induce a medical practitioner to settle there. Dr. Spankie had independent means, but continued as an active disciple of Aesculapius until two months ago when his parliamentary duties called him to Ottawa.

From 1885 to 1930, during a period of forty-five years, Dr. Spankie was Wolfe Island's chief physician. In his younger days he was Frontenac's public school inspector, but gave up that post years ago. Dr. Spankie is both an arts and medical graduate of Queen's University and rose to the highest positions in the medical councils of Canada, being elected president of both the Ontario and Dominion councils. But perhaps Dr. Spankie is happier in the thought that he has attended the third generation of Wolfe Islanders.

Thrilling Experience.

Dr. Spankie is so modest that very few people know of his thrilling experiences while attending the sick in winter. He had a number of hair-breadth escapes while driving over the icebound bays and rivers around the island, which is three miles south of Kingston. In his younger days he was nearly drowned when driving from Wolfe Island to Garden Island with his little son. The horse and cutter broke through the ice and he and his son were precipitated into the icy water. He caught hold of the boy and tossed him up on the stronger ice and then managed to get himself out of the water. He accomplished that feat in this way: He turned over on his back in the water after getting alongside the strong ice; then put his heels on the lower edge and his head on the upper edge; a super-human effort rolled him onto firm ice. His ability as a runner and boxer stood him in good stead in the predicament like that.

Another adventure of Dr. Spankie occurred on a night when he drove over the ice to respond to a call from Garden Island. On reaching the shore he drove against a raft of logs and broke through the ice. He managed to get on the logs and with assistance made his way to the shore, and after changing his clothes proceeded to attend the patient.

Some years ago the doctor was called to the foot of Wolfe Island, a distance of nearly fifteen miles, on a stormy night to attend a man who lived alone in a shack and who had pneumonia. "It was a hard night for driving," said Dr. Spankie, "but I managed to reach my destination. The shack was a poor affair and I had to construct a tent from bed clothes in order to keep the snow from blowing in on the sick man. I stayed with him until midnight and then started for home, but lost my way in the blinding storm. The horses could not follow the road and we wandered about for several hours. Finally I saw lights and found that I was on the American channel out in front of Cape Vincent, N. Y., miles off my course."

The doctor's last adventure was during the great snowstorm on last December. He was called to attend a case in the evening and started to drive. He said he was never out on a rougher night in all his career, but managed to reach the home.

Getting back on the Highway

The side roads may be picturesque but the big mileage is made on the highways.

Last Autumn thousands returned from the side road "Speculation."

Lately other side roads such as "Wait and See," "Don't Buy it Now" and "Over-Caution" have been attracting large numbers.

The national task however is to get Canada back on the highway of prosperity and good times as soon as possible. It is a time to take forward steps. Fundamentally, Canada is wealthy, healthy and virile and has every reason to regard the present with confidence and the future with high hopes.

Let us repeat: "What we do is more important than what we say. Let us buy and sell—build—go ahead—plan and work—keep the wheels turning to the utmost of our ability as individuals."

The Canada Life
Assurance Company

SUICIDE PAIR SENT TO TORONTO FOR BURIAL

Chicago Business Man Gave Money For Expense of Sending Girl's Body.

TORONTO, Ont., May 29 (C.P.).—Preparations at Chicago for the burial in Potter's Field of Mary Hogg, pretty 25-year-old Toronto nurse, were halted to-day when a local business man offered to defray the expense of bringing the body to this city for burial.

Miss Hogg was found in a parked motor car near Glencoe, Ills., last Friday with a bullet through her brain. Alongside of her reposed the body of William C. Murray, 30, Great War veteran of Durban, South Africa. He too had been shot through the head. In his hand was clutched a revolver, leading to the belief the couple died in a suicide pact.

A new British flotilla leader destroyer has been named Winchelsea, for the small and ancient Sussex town, in recognition of its service to the Navy in the days when it was a flourishing seaport.

MEDICAL ASSOCIATION ELECTS 1930 OFFICERS

Dr. Ferguson Criticises the Publicity Given Anaesthetic Deaths.

TORONTO, Ont., May 29 (Canadian Press). — Levelling criticism at the publicity given recent deaths during anaesthesia in various parts of the province, Dr. John Ferguson, retiring president of the Ontario Medical Association, declared at the annual convention here last night that this publicity was having an intimidating and harmful influence on the people.

Dr. Ward Woodner, of Ayr, Ont., was chosen president of the Association for the coming year. This is the first time in the history of the Association that a village practitioner has been elected to the office.

Other officers elected included Dr. L. J. Austin, Kingston, first vice-president.

Dr. T. C. Routley announced that the board of directors of the Association had decided to set aside a sum of money for doctors and their families who were in need of monetary assistance.

More than 500 marriages were solemnized in London civil offices alone at Easter time this year.

Premier Presentation of the New WILLYS 8

Everyone Cordially Invited To Attend

To celebrate our Fourth Anniversary as Willy-Overland dealers in Peterboro and district, we are holding a Special Motor Show from May 31st to June 7th, to which everyone in the district is cordially invited.

On display in our specially decorated showrooms will be all the various beautiful models of Willys-Overland motor cars—the Whippet Four, the Whippet Six, the Willys Six, the remarkable new Willys 8, the Willys-Knight "70b", the Willys-Knight Great Six, and the complete line of Whippet Commercial cars and Willys-Six trucks . . . motor cars ranging in list price from $650 to $3,000 . . . automobiles which are the outstanding values in their price classes

J. J. DUFFUS

WHIPPET SEDAN FREE

AS WELL AS

6 OTHER VERY VALUABLE PRIZES

TO LUCKY VISITORS!

Formal Opening this Saturday at 3 o'clock by His Worship Mayor Denne.

Read these details:

Every visitor to the motor show who resides in the counties of Durham, Victoria, Peterboro, Haliburton or Northumberland has an opportunity of winning the new Whippet Sedan, which is the premier prize.

Every visitor to the motor show will fill in a numbered lucky draw card, part of which will be placed in a sealed box and the other part he will retain. On Saturday, June 7th, at 9 p.m., His Worship Mayor Denne will draw seven cards from the box.

The holders of these tickets will be entitled to receive free, and without obligation, provided the rules have been complied with, in the order of the draw, one of the following seven valuable prizes:

The rules governing the contest are printed in detail on each registration card. Be sure to fill in your card.

J. J. DUFFUS LIMITED PETERBORO

DISTRICT NOTES

From Villages and Towns in District

BY CORRESPONDENTS OF THE EXAMINER)

FLINTON

Mrs. Dr. T. J. C. Tindle who has been very ill for a number of weeks was brought home from the Kingston hospital on Sunday and seems to be improved in health.

The lower room of the school here was closed for a week owing to the illness of the teacher.

Mrs. James Marisette was taken to the Belleville hospital on Tuesday, where she underwent an operation for mastoid.

Mrs. Teel, of Tweed, is nursing at the home of Dr. T. J. C. Tindle.

Mr. William Hornick has been on the sick list for the past week.

Mr. Alex York has gone to Niagara Falls, where he has an engagement with the Hydro Construction Company.

Mr. and Mrs. Clayton Marisette, of Frankford, were the guests on Sunday of Mr. and Mrs. James Marisette.

Mr. Malcolm Clark, of Picton, who has been visiting friends here for the past two weeks has returned home.

Mrs. Elburn Wickware was suddenly called to Toronto on Saturday, on account of the illness of her mother who took a stroke from which she has not yet regained consciousness.

Mr. James Marisette and Mr. Herbert Marisette were in Belleville on Friday visiting Mrs. James Marisette, who is in the General hospital.

Mr. Solomon Spicer, who has been in Belleville General hospital for the past two weeks had the toe that was troubling him amputated. He is doing well, and is expected home soon.

A party from the Anglican church in Tweed put on a play in the town hall here on Friday night which was well patronized.

The public school in the French Settlement has been closed since Easter on account of the illness of the teacher, Miss Cavanagh, who underwent an operation and is not yet able to resume her duties.

Mr. Joseph Allaird has erected a fine new kitchen at the south side of his house.

Mr. John Lewis has erected two verandas, one at the front and the other at the rear of his home.

Mr. Henry Spicer journeyed to Belleville on Friday to visit his father, who is in the hospital there.

Rev. J. F. Everson left on Monday for Cobourg, where he will attend the sessions of the Bay of Quinte Conference. Mrs. Everson accompanied him as far as Belleville.

Mr. and Mrs. Clem Lambert and little son of Northport spent Saturday and Sunday with her parents, Mr. and Mrs. George Sedore.

A well attended meeting of the ratepayers of the Flinton school was held recently to discuss the matter of a continuation school. The meeting was addressed by a representative from Toronto, who advised the continuance of the fifth class work as at present but who said he could not recommend the continuation school idea as the pupils were too few and the cost too great.

WARKWORTH.

The members of the local Masonic lodge, 161, A.F. & A.M., attended divine service at Morganston United church Sunday afternoon. Rev. Gardner, of Castleton, preached an excellent sermon.

Mr. and Mrs. Harry Would and family of Toronto, spent the week-end with her parents, Mr. and Mrs. James McVety.

Miss Hilda Garbutt, of Toronto, spent the holiday with her parents, Mr. and Mrs. F. W. Garbutt.

Miss Janet Dick has returned to Toronto after spending three weeks with her parents, Mr. and Mrs. John Dick.

Mr. Duncan Macpherson, mother and sister of Toronto, were guests of Mr. and Mrs. W. J. Baker on Sunday.

Mr. and Mrs. W. Zuefelt and Roy McNally spent the week-end with relatives in Toronto.

Mrs Emmett Kelly, of Picton, is spending a few days with her mother, Mrs M. Wiggins, who is ill.

Mr. and Mrs. M. J. Baker, of Hastings, visited Mr. and Mrs. W. J. Baker on Sunday.

Mr. and Mrs. O. A. Knight and children of Huntsville, were week-end guests of her mother, Mrs. C. Pollock.

Mr. and Mrs. O. Alger and Margaret of Oshawa, visited relatives in town on Saturday.

Mr. and Mrs. Harold Insley and family spent the week-end with relatives in Toronto.

Mr. and Mrs. Tom Dick and Bobby, of Toronto, spent the week-end with his parents, Mr. and Mrs. John Dick.

Mr. and Mrs. Oscar Phillips spent the week-end with Miss Mary Phillips, Poland.

Mr. and Mrs. Carl Harnden and family of Hamilton, and Mr. and Mrs. Norman Harnden of Ottawa, spent the week-end with their parents, Mr and Mrs. David Harnden, Sr.

Born—To Mr. and Mrs. Walter Thain, May 28th, a son.

Some of Ca nada's Delegates to Commerce Congress

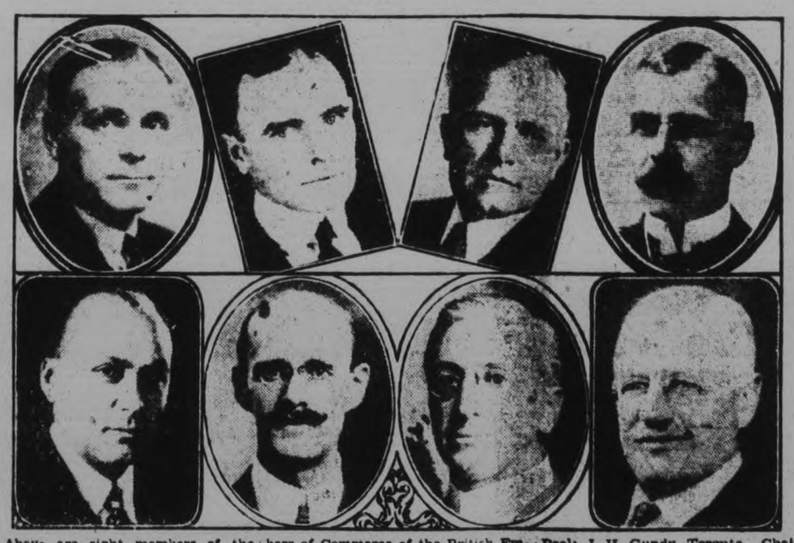

Above are eight members of the Empire Trade Committee of the Canadian Chamber of Commerce who have sailed for Europe to attend the Congress of the Federation of Chambers of Commerce of the British Empire in London. They are: Top left to right: W. McL. Clarke, Secretary of the Canadian Chamber of Commerce, Montreal; A. J. McPhail, President of the Saskatchewan Wheat Pool; J. H. Gundy, Toronto, Chairman of the executive of the Canadian Chamber of Commerce; J. H. Sherrard, Montreal, and Col. J. H. Woods, President of the Canadian Chamber of Commerce, Calgary.

MARMORA.

Rev. A. B. Caldwell, as rector of the parish and Mr. W. R. Reynolds, as lay delegate, are attending the annual synod of the Diocese of Ontario, which is being held at Kingston on May 27 and 28.

Born on Saturday, May 24th, to Mr. and Mrs. J. A. McCarvey, a daughter.

Roy, young son of Mr. and Mrs Clifford, is confined to his bed through illness.

Mr. Hilliard McCarvey has moved into his residence recently vacated by Mr. Cummings.

A number of local orangemen attended the funeral of the late John Boyd, at Havelock, on Tuesday.

The brethren of L.O.L. 315, were guests on Tuesday evening at a social tendered by the sisters of Harmony L.O.B.A., 660. Songs, readings and speeches followed by a delicious lunch, were enjoyed.

St. Paul's A.Y.P.A. held a business meeting at the White Hall on Tuesday evening.

THOMASBURG.

Mrs. Harvey Vance and son Lorne, of Tweed, spent Monday at the home of Mr. Ernest Morton.

Mrs. Beatrice Morton of Tweed, spent Monday afternoon at the home of Mr. Harold Morton.

Mr. and Mrs. Grantley Burleigh of Roslin, Mrs. Walter Harrison, and Mr. and Mrs. Clarence Prentice spent the week-end at the home of Mr. and Mrs. Horace King of Belmont Lake.

Mr. and Mrs. Robert Fennell of Norwood, and Mr. and Mrs. Grantley Burleigh, of Roslin, spent the tea-hour on Sunday, at the home of Mr. W. Harrison.

Miss Winnifred Tavener and Miss Ora Goodfellow spent the week-end with their parents.

Mrs. Elizabeth Kirby, Miss Marjorie Kirby and Messrs. Ray and Orval Kirby, of Oshawa, spent the week-end with Mr. and Mrs. Damon McCamon.

Mr. and Mrs. Thomas Grimshaw and Mr. and Mrs. Clarence Sherry of Toronto spent the week-end at the home of Mr. George Sherry.

Mr. Thomas Slush of Campbellford, spent the week-end with Mr. Irvin Bateman.

Mr. and Mrs. Charles Latchford of Belleville were Sunday guests at the home of Mr. Robert McCamon of Chapman.

Mr. Harry Badgley and mother, and Miss Lauche of Enterprize spent the week-end with Mr. and Mrs. Leslie Emerson.

Mr. Forbes Sherry, spent the tea-hour on Sunday, with Mr. and Mrs. George Sherry.

Mr. and Mrs. Floyd Holbert and Dorothy, of Toronto, spent the week-end at the home of Mr. William Holbert.

Miss Mable Emerson of Belleville, spent the week-end with her parents, Mr. and Mrs. Thomas Emerson.

Mr. and Mrs. Damon McCamon and family, Mrs. Elizabeth Kirby, Miss Marjorie Kirby and Messrs. Ray and Orval Kirby, spent the tea-hour on Sunday, with Mr. and Mrs. Thomas Goulson and family.

Miss Jessie Philips of Chapman, is spending a few days with Mrs. Leslie Emerson.

Mrs. Ratchel Purvis of Larkins, spent the past week with Mrs. William Philips of Chapman.

Mr. and Mrs. Damon McCamon and family, made a short trip to Oshawa on Monday.

Mr. Robert Webster of Belleville, spent a day recently at the home of Mr Leslie Emerson.

EAST EMILY.

Mrs. Williamson of Pefferlaw spent a few days this week visiting with her sister-in-law, Mrs. Susie McCarrell

Miss Lila Deyell of Peterborough spent Sunday visiting at the home of her brother, Mr Harry Deyell.

Mr. J. Cullis and daughter, Betle, of Oakwood, were guests of the former's son, Mr. and Mrs. Roy Cullis on Sunday.

Mr. and Mrs. H. Copeland and little son, Howard, and Mrs. Freed of Oakwood, spent last Thursday visiting with the latter's sister, Mr. and Mrs. Ben McCarrell.

Mr. and Mrs. Wilbert Harrison and children spent Sunday with Mr. and Mrs. Gordon Harrison.

The Misses Carrie and Dollie Stinson spent the week end with their parents, Mr. and Mrs. Samuel Stinson.

Mr. and Mrs. Reid Morton and Mr. and Mrs. Robert Morton of Garden Hill spent Sunday visiting with Mr. and Mrs. Fred Faulkner.

Mr. and Mrs. Melville Harrison and baby of Peterborough spent Sunday visiting with Mr. and Mrs. Gordon Harrison.

Mrs. Paul has returned home after spending the winter months with her daughter, Mrs. Wilbert Irwin of Oshawa.

Mrs. Sarah Armstrong of Peterborough was a guest at the home of her brother, Mr. Wilfred Jackson.

Some of those from Peterborough who attended the funeral of the late Mr. Samuel Fee on Monday were: Mr. and Mrs. J. McBain, Mr. and Mrs. D. Curtis, Mr. and Mrs. I. H. Magee, Mrs. Ward Deyell, and Mr. and Mrs. Lorne Wilson.

Mrs. Bruce Fairbairn and Mrs. Karl Bellamy of Lindsay attended the funeral of the late Mr. Samuel Fee on Monday.

Mr. Wilbert Fee is renovating his Inn at Fee's Landing before the tourists start to rush in for the summer's fishing.

Mrs. Wallace Madill of Toronto attended the funeral of the late Mr. Samuel Fee on Monday.

Mr. and Mrs. S. S. Greville and Mrs. J. A. Wylie of Toronto attended the funeral of the late Mr. Samuel Fee on Monday.

Mr. and Mrs. Lorne Wilson and Mrs. Ward Deyell of Peterborough were visitors at the home of Mr. and Mrs. Walter Moncrief on Monday.

Mr. and Mrs. McCallum and children of Toronto spent the week end with Mr. and Mrs. E. Storey.

Messrs. Roy and Victor Fee and Lawrence Madill of Detroit were called home on Saturday owing to the death of the former's father, Mr. Samuel Fee.

Mr. and Mrs. Len Fauxe of Oshawa spent Sunday with the former's sister, Mrs. Samuel Fee.

Mrs. J. Thompson and Miss Lulu Thompson and Miss May Reist of Preston spent the week end the guest of Mrs. Harry Deyell.

Mr. Arthur Fee of Toronto attended the funeral of his brother, the late Mr. Samuel Fee on Monday.

Mr. Tom Franks of Peterborough visited with friends in East Emily last week.

Mr. Esmond Storey of Buffalo spent the week end with his parents, Mr. and Mrs. E. Storey.

Mr. and Mrs. Stanley Sluggett and little daughter, Myrle, and Master Wilson Ford of Peterborough spent Sunday visiting with Mr. and Mrs. Walter Moncrief.

Mrs. Elliott of Mt. Horeb spent the week end the guest of Mr. and Mrs. George Newman.

Mr. and Mrs. William Harrison spent the week end with Mr. and Mrs. Raymond Hunt of Lakehurst.

Mrs. Drummond of Toronto spent Sunday visiting with Mr. and Mrs. Harry Deyell.

Mr. and Mrs. John Carew and baby and Mr. George Carew spent Sunday with Mr. and Mrs. Raymond Hunt of Lakehurst.

Mr. and Mrs. Hubert Cottingham and children of Oshawa spent Sunday the guests of the latter's brother, Mr. and Mrs. Wilbert Fee.

Mr. and Mrs. Karl Huggins of South Monaghan spent last Thursday visiting with Mr. and Mrs. Walter Moncrief.

Mrs. T. H. Ruth and son, Clayton, of Peterborough spent Sunday with the former's brother, Mr. and Mrs. Wilfred Jackson.

Mr. and Mrs. K. A. Murray and baby of Cobourg spent Sunday visiting with the latter's parents, Mr. and Mrs. William Kerr.

Mrs. George Carew spent last Thursday visiting with her sister, Mrs. Hunter, in Peterborough.

Mr. Edward Lowes, student at Queen's University, Kingston, is visiting with his parents, Mr. and Mrs. Jacob Lowes.

Miss Helen Storey of Toronto spent the week end with her parents, Mr. and Mrs. E. Storey.

Mr. and Mrs. Clarence Ladley of Lindsay spent the week end with Mr. and Mrs. William Fee.

Mr. and Mrs. Samuel Carew spent last Thursday the guests of friends in Peterborough.

Mr. and Mrs. James Davis and Miss Jean Franks spent Sunday the guests of Mr. and Mrs. Bert Davis in Cobourg.

Mr. and Mrs. Wilbert Franks and children of Peterborough spent Sunday visiting with Mr. and Mrs. Isaac Guthrie.

Mr. and Mrs. Orville Deyell and children of Toronto spent Sunday visiting at the home of the former's brother, Mr. and Mrs. Harry Deyell.

Mrs. George Carew spent Sunday the guest of her son, Mr. Calvert Carew, in Oshawa.

Mr. and Mrs. Lockhart Wright were guests at the home of the latter's brother, Mr. and Mrs. Calvert Carew, in Oshawa, on Sunday.

Miss Eleanor Sherin spent the week end the guest of her friend, Miss Phylis Nerton, in Omemee.

Mrs. Robert Lewers of Fraserville spent the week end with her daughter, Mrs. Harry Deyell.

Mr. and Mrs. Marwood McCarrell and Mrs. Susie McCarrell were visitors to Lindsay on Monday recently.

WOOLER.

Mr. and Mrs. Peter Fitzgerald, an elderly couple, who were driving in a light coupe, met with an accident and were quite badly shaken up, are improving and will soon be all right again. The only damage to the car was a broken windshield and bent bumper.

Work Starts on Paving.

Great changes are taking place at Wooler on the Wooler-Trenton road, where a gang of men are engaged on the preparatory work in connection with the asphalt pavement. As yet the work is only in its infancy, material being placed at the point where the two bridges are situated. These two bridges will be torn up, and in their place will be erected two steel bridges with cement tops. The work on the bridge is in charge of W. S. Leger, who is conducting the building operations on the bridge for the Ontario Bridge Company. The recent rains have retarded the work considerably because the foundations for the bridges cannot be put in place until a great quantity of water has been pumped out. To do this a dam has to be built. The bridge building will be rushed to completion so that the men working on the road itself can start operations. The company building the road is the Raynor Construction Company, and operations will be under the supervision of Colonel A. Erchman of Brighton, who will be moving from Brighton to Wooler to live so that he can be on the job all the time. Planking arrived from Cobourg and Warkworth and will be used on the bridge construction. The pavement will include that section of the highway from Trenton to Wooler on through Codrington and Campbellford, or what is better known as the Old Iroquois Trail.

Building New Bridge.

Work proceeds rapidly at the overhead bridge near Smithfield with steam shovels at work. There are approximately thirty-five men on the job, which includes the crew of two pile-driving machines. The danger attached to the crossing of this spot will thus be eliminated. The pile-drivers are reinforcing the spot where the abutments of the bridge will be and should take about ten days to complete this job. On the north end of the approach 100,000 yards of filling is being done, while three shovels are kept busy. The men will work on one shift only, unless there is a considerable rush.

WARSAW

Warsaw village had quite a display of fire crackers on Saturday evening. The rockets could be seen for some distance.

A number of resident have reported sheep being killed. John Drain at the Lake lost three on Sunday by wolves, and Mr. Watts was called to William Davis' farm on Tuesday to value two sheep which were badly torn, one of which must be killed. A number of others reported having seen dogs chasing sheep.

Mrs. Duckworth, of Niagara Falls, formerly Miss Helen Dunford, spent the week-end with her parents, Mr. and Mrs. W. Dunford.

Mr. and Mrs. Henry Batten entertained the members of the male voice quartette on Tuesday evening.

The Rev. H. B. Herrington and Ralph, Hamilton attended the United church annual conference in Cobourg on Tuesday evening.

Mr. and Mrs. Ed. Payne and family moved to Peterborough on Tuesday.

Mr. Douglas Scott, who spent several years in Warsaw, but now in Western Canada was the guest of Mr. and Mrs. Allan Payne recently.

Mrs. O. B. McIlvena and daughter, of Lindsay are guests of Mr. and Mrs. T. Cooper.

The members of the Warsaw Women's Institute have been invited by the members of the Young's Point Institute to attend a picnic at Young's Point on Tuesday afternoon June 3.

Mrs. Lorne Lonsberry was hostess to the Bethel Ladies' Aid on Tuesday afternoon. They arranged for the play to be given early in June and for the annual tea meeting early in July. Mrs. Herrington gave a solo and Miss Murietta Jory a piano selection. The south group served refreshments.

ENNISMORE

Mr. and Mrs. Simon Perdue, of Peterborough spent a few days last week with friends here.

Mr. D. Crough, of Peterborough spent the week-end at his home here.

Miss Olive Crough, of Peterborough spent the week-end with her parents, Mr. and Mrs. T. T. Crough.

Miss Madeline Flaherty, of Toronto spent the week-end at her home here.

Mr. Patrick Killen, of Peterborough, is tre guest of his sister, Mrs. Edward Crough.

Mr. and Mrs. George O'Donnell, of Downeyville were guests of Mr. and Mrs. Frank Cavanagh on Sunday.

The Misses Katie and Agnes Murphy, of Peterborough spent the week-end with their aunt, Mrs. Eugene Murphy.

Miss Hazel Cavanagh spent the week-end with friends in Peterborough.

Mr. and Mrs. Richard Killen, of Peterborough spent a few days recently with friends here.

The Misses Rita and Margaret Carrol, of Peterborough spent the holiday with their parents, Mr. and Mrs. Wilfred Carrol.

AND REMEMBER

the same rich creaminess, the same silken smoothness that Carnation Milk gives to cream soups you will find in every dish in which this good milk is used.

Write for Mary Blake Cook Book

Carnation Co., Limited
Aylmer, Ont.

PRODUCED IN CANADA

The Safeguarded Milk

"from Contented Cows"

"Ordinary soaps may cause serious irritation"

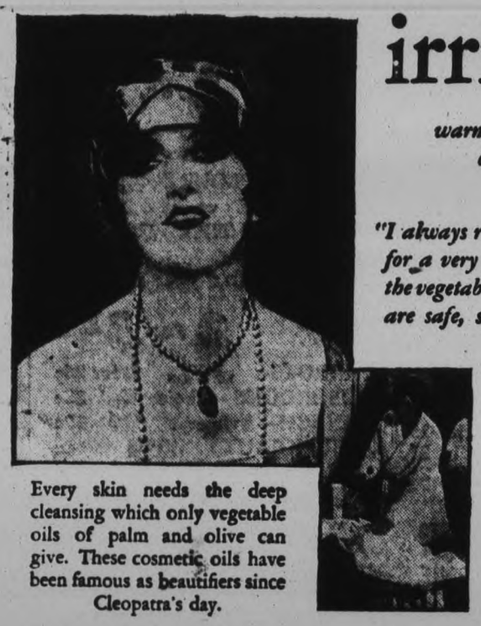

warns LINA CAVALIERI
celebrated Paris beauty specialist.

"I always recommend Palmolive Soap . . . for a very good reason. I have found that the vegetable oils of which Palmolive is made are safe, soothing, healthy for the skin."

Lina Cavalieri

61, AVENUE VICTOR EMMANUEL III, PARIS.

Every skin needs the deep cleansing which only vegetable oils of palm and olive can give. These cosmetic oils have been famous as beautifiers since Cleopatra's day.

"ORDINARY soaps," says Madame Cavalieri, "may cause serious irritation. If you have the mistaken notion that soap may harm your skin, it is because you are not using the right soap. Next time try Palmolive. I heartily advise it . . . to keep skin smooth and lovely."

Lina Cavalieri's expert advice

In her sumptuous salon on the Avenue Victor Emmanuel III, Lina Cavalieri advises her fastidious patrons to follow a simple home beauty treatment with a soap blended of palm and olive oils.

"Before retiring," says Madame Cavalieri, "wash with Palmolive. Then I advise the use of my camphorated jelly No. 5, which should be applied over the face and neck. When slightly dried a little powder should be added and the preparation may remain on all night. In the morning, cleanse the skin thoroughly with Palmolive Soap and then use my 'Lotion Onctueuse' No. 7 — afterwards applying my Cream No. 2. By following this simply treatment you will keep that schoolgirl complexion."

10c Per Cake

Beware of irritation

So many soaps irritate while they cleanse. They are apt to roughen the texture of the skin and spoil its delicate coloring. Palmolive is a pure vegetable oil soap. Its color, its odor, its very feeling is that of nature's great cosmetic oils. It cleanses safely, beautifies easily.

Lina Cavalieri is one of a great international group of beauty specialists who have discovered the facts about Palmolive for themselves, and who now tell their patrons to use this soap in preference to any other. Today, there are over 19,813 such experts. Think of that! Thousands and thousands of those whose advice is sought and paid for by women in many countries, voluntarily proclaim Palmolive best. You will like Palmolive. You will be using it soon for the bath, too, since it costs even less than quite ordinary soaps. Follow Madame Cavalieri's advice. Begin this very day.

9777

Accidents will happen

"Sapphire" Congoleum Gold Seal Rug No. 341 is shown here.

but CONGOLEUM Beauty is . . . Stain-Proof Spot-Proof

Insist on seeing this Gold Seal on the surface of the floor-covering you buy—then, and only then, can you be sure of genuine Congoleum . . . only genuine Congoleum offers the generous money-back guarantee represented by this Gold Seal.

CONGOLEUM GOLD SEAL GUARANTEE SATISFACTION GUARANTEED OR YOUR MONEY BACK

Nothing can permanently stain or mar the beauty of the long-wearing surface of Congoleum Gold Seal Rugs . . . a simple rub-over with a damp mop and the cheerful pattern is clean and fresh as new.

It means "good-bye" to tiresome beating and sweeping . . . and brings you golden hours of leisure to do the things you enjoy most.

What a wealth of beauty you can find in the new, master-created patterns for spring . . . *at amazingly low cost* . . . see them to-day at all good housefurnishings stores.

This coupon will bring you a booklet showing the full range of beautiful patterns in their true colours . . . it is free and involves no obligation—fill it out now.

CONGOLEUM GOLD SEAL RUGS

Congoleum Canada Limited,
3700 St. Patrick Street, Montreal.

Send me, without cost or obligation, a copy of your latest pattern booklet entitled "Brighten Your Home at Little Expense."

Name .....

Address .....

City ..... Prov. .....

MISSIONARY WORK IN JAPAN IS ONLY BEGUN SAYS MINISTER

United Church Holds Big Conference in Cobourg.

DR. ARNUP SPEAKS.

(By a Staff Reporter)

COBOURG, May 29.—"Our missionary enterprise in Japan is but well begun," said Rev. J. H. Arnup, D.D., secretary of foreign missions of the United Church of Canada, in his address at the missionary mass meeting of the Bay of Quinte of the United Church here last night.

Home from the Orient only a month ago, Rev. Dr. Arnup presented his fresh and studied impressions of the accomplishments of Christian missions in Japan with a frankness on the one side that emphasized the immense task that still needs doing and on the other with heartening reassurance that the work is soundly established and that the gospel of Christ and its preachers and teachers have attained an entrenched position.

"Japan is a lovely land in charg of a lovable people," Dr. Arnup said. "I fell in love with the country at once. It is a poor country. The average size of the farms is one and a half acres. Only fifteen per cent. of it is tillable. The rest of it is tilted up on edge as mountains. With sixty million people, its economic situation is tremendous. Because they are our nearest neighbors on the west we should regard the Japanese with every sympathy."

Laborers Comparatively Few

Illustrating his first impression that missionary work is only in its first stage of advancement, Rev. Dr. Arnup recalled that in one industrial area of Tokyo there are 800,000 people with only two young women of the United Church among them as resident missionaries.

"The Japanese Methodist Church has some preaching places in that section, but the average attendance is only fifty, and the meetings are held in obscure places. The total number of the congregation in a week would not exceed five hundred. Hence in a population of 800,000 that is not exactly dominating the situation."

Of 420,000 students only the barest fringe is in any way under the influence of Christianity. The thirty millions of the rural population is virtually an untouched field for the Christian church.

Other Large Vineyards

"In the Nagoya field, which includes thirteen cities with an aggregate population of two million people, we have only one man and his wife, and there is no representative of the Women's Missionary Society in that field at all," Rev. Dr. Arnup continued. "On a motor trip with one of our men we passed a city of 60,000 people which he has never been able to enter. Along a twenty-five mile stretch of the highway there was a total of 80,000 people in towns and villages, and among them there is not a Japanese pastor nor a missionary. We shall have to go a long way yet, before Japan is possessed of Christianity. And we should remember that it is the most developed of our foreign mission fields."

Religion and Patriotism

There are not easy mission fields to-day, Dr. Arnup said, after citing other figures bearing upon his original assertion. One of the greatest obstacles to Christian missionaries is found in the fact that Buddhism, the national religion is closely identified with loyalty and ancestor worship. On the recent occasion of the completion of the rebuilding of the area of Tokyo that was demolished by earthquake and fire a few years ago the Emperor solemnly informed his ancestors that the reconstruction of the city was complete, and 50,000 of his people bowed their heads in silence. And a special courier was sent some distance to a shrine to bear the same information to the sun goddess from whom the dynasty is supposed to have descended.

"So, you may understand why there is no mass movement in Japan towards Christianity," Dr. Arnup observed, "and also why it is difficult for the individual person to find the way to Christianity. There is no cause for wonderment that a silent host of followers of Jesus in Japan are so imbedded in this patriotic system that they do not step out and identify themselves with Christianity."

"Notwithstanding anything I have said that seems pessimistic, Christianity has made a good beginning in Japan, and is now making steady progress. It is established as a real, authentic and self-conscious Christian church."

True Marks of the Church

Dr. Arnup related some of his experiences in meeting various groups of Christian Japanese who in their Christian character and fellowship equalled any other group he had ever met anywhere. One group was composed of the members of the building committee of a church, its pastor, a graduate of two American universities, also a business man, several engineers, and others.

"And the impression grew on me that I had met them all before, in Cobourg, and Belleville, and Kingston and other places where I have been. I felt that I had met their counterparts in the fellowship of our home church."

Material Results

The Methodist church in Japan, which is the branch there of the United Church of Canada, has one hundred self-supporting and self-governing churches, and it has thirty more that are aided by their own missionary societies. These societies have an assessment plan of ten yen for the maintenance and missionary fund. The Japanese dollar is a yen.

The church is still small in numbers, but it has a recognized place in Japan. Thirty-five years ago when a bill was introduced in the Diet providing for the recognition of Christianity, a band of men in one province signed a pact which they sealed with blood that they would murder the sponsors of the bill if it was not withdrawn. Two years ago when a similar bill was brought out, there was no protest. This is an example of the extent to which Christianity has come to be accepted.

Prominent Christians

There are five Imperial universities in Japan, and the presidents of three of them are Christians. The other two presidents are married to Christian women. The leader of the Japanese Labor Party is a Christian and so is the Minister of Foreign Affairs.

What has the Gospel to bring to the Japanese, Dr. Arnup asked. One youth who became a Christian said that he had found peace and joy which he had sought in vain in Buddhism. Another youth was won by the doctrine of the personality of God, for in the polytheism of Buddhism there is no place for the personality of God. Another was led to Christianity by the teaching of the fatherhood of God and His power to bring man to the fulness of life. These instances indicate the charter for the United Church's presence in Japan.

A Boon to Women.

In the secondary category, Dr. Arnup mentioned the change in the position of women in Japan. This effect alone was worth all the effort that had been poured out by Christian missions for twenty-five years.

"Whatever else may be said about our missions in Japan, our objective is primarily and essentially religious," Dr. Arnup concluded. "Our missionary enterprise is religious, and it must be operated and interpreted and judged on the basis of religious results. Social service and education are powerful adjuncts, but nothing contributory must be put in the place of the primary objective of bringing home to the people of Japan a full consciousness of Christ."

Home Missions.

Rev. C. G. Young, D.D., secretary of Home Missions, in an address on the missionary work of the United Church in Canada declared that the home mission task was not being overtaken. This year there are 1,600 workers in the Canadian field, one hundred fewer than last year, and with 148 fewer areas than in 1926. On the other hand, during the last four years 560,000 people have come into Canada, presenting a grave challenge to the church with its reduced ranks of mission workers and allocated funds.

The Gospel is preached in Canada to-day in twenty-eight different languages, but not so many years ago only four languages were required. Dr. Young pointed out the difficulty of finding the workers in the first place, and then of training them for the service the United Church is calling them.

"No church in all the world," he said, "has ever been confronted with such a difficult task of meeting the necessities of our home mission enterprise in Canada."

Conference Officers.

The conference officers for 1930-31 elected on Tuesday evening are as follows:

President—Rev. A. J. Wilson, Napanee.

Secretary—Rev. G. C. R. McQuade, Odessa.

Treasurer—Rev. R. T. Richards, Port Perry.

Statistician—Rev. James Taylor, Eganville.

Press secretary—Rev. S. F. Dixon, Bath.

Peterborough Presbytery.

Rev. T. M. Wesley, Lakefield, presided at the Peterborough Presbytery meeting on Wednesday morning. The sale of the Bethel Church in the Hastings village charge was referred to a special committee.

In the report of the Westwood area it was stated that the Westwood congregation is dissolved and the church is now included in a new Hastings-Westwood charge under the Rev. H. J. Bell, M.A., B.D., of Hastings.

The Cottesloe and South Dummer section of the Westwood charge will be taken by Rev. R. F. Stillman of Norwood.

Financial Report.

In discussing the financial condition of the church, Rev. Robert Laird, D.D., treasurer of the United Church, stated that according to authoritative statistics it has been found that for every dollar spent on education on this continent, fifteen dollars are spent on luxuries, not on the care of the family or for other needs, but on luxuries; and for every dollar spent on religion thirty dollars are spent on luxuries.

"Some parts of Canada might be able to present lower figures," Rev. Dr. Laird said, "but not very much. It might be good business to turn things around, and for one year spend thirty dollars on religion for every one dollar on luxuries.

600 Self-Supporting.

Under the Board of Home Missions nearly 600 aid-receiving fields have become self-supporting since 1925, a record not equalled by any other church in Christendom. Three hundred new fields have been opened.

The comment may be made that we have set our allocation too high, yet in Alberta, according to a survey of two years ago not more than 50 per cent are receiving religious instruction in the home, the church or the Sunday school. Some men have estimated that Alberta's natural resources are the richest of our provinces, but one-half of the children are without religious instruction."

Ministers Assisted.

Dr. Laird said that almost one-half of the ordained ministers of the United Church of Canada, nearly 1,500, are dependent in whole or part on the Missionary and Maintenance Fund of their livelihood, and also beyond that for their training and equipment.

At the time of Union the church's deficit was $221,000. During the next four years $336,000 for extraordinary expenses, such as legislation, litigation, brought the total to $557,000. At the end of four years the deficit was $504,000, Dr. Laird said.

The total disbursements of the departments under the Missionary and Maintenance Fund in 1929, were $3,718,886, a decrease of $314,156, as compared wwith the 1928 disbursements.

The total receipts last year were $3,415,709, and the deficit for the year amounted to $30,177.50.

"The heart and conscience of the church is sound," Dr. Laird asserted. "We have been giving more money in the last four or five years than we ever gave before."

Book Room Prospers.

Rev. Samuel Fallis, D.D., the Book Steward, reporting on the publication branch, stated that the Book Room in Toronto, was putting back into the service of the church, more than $100,000 a year, as it was in 1929. Few churches anywhere, except, perhaps, in England, have been able even to pay their way.

Never since its inception, one hundred years ago last September, has the Book Room incurred a deficiency in its work. It has $500,000 in cash, and with its favorable balance between bills receivable and payable, it has sufficient to wipe out entirely the indebtedness which will be due in two years when the outstanding debentures mature.

"We have not had to face retrenchment," Dr. Fallis said, "but we are actually planning an aggressive-ies of Sunday school lessons for graduat ment movement, creating a new ser-ed and primer classes. They will be ready in October, and we believe they will be the best on the continent."

This department contributed $30,000 to the superannuation fund last year.

"The amount we put back into the service of the church last year," Dr. Fallis said, "amounted to the total of the salaries of the headquarters official staff of Toronto."

Albert College.

Rev. C. W. Bishop, D.D., principal of Albert College, informed the Conference that the registration this year was 109 as against 84 last year. On the financial side nearly $20,000 of indebtedness in the capital account was retired, and it is expected that the budget for maintenance this year will be balanced.

"No less than eleven of our students this year are new candidates for the ministry, although they have not announced themselves to their pastors," Dr. Bishop said, "and I give you promise of some fine material that is on the march to the ministry."

Some of the Delegates.

Among the expected delegates from this district are the following ministers: W. R. Archer, Havelock; H. J. Bell, Hastings; H. B. Herrington, Warsaw; S. A. Kemp, Lakefield; J. V. McNeeley, Keene; S. H. Meyer and R. F. Stillman, Norwood; Alfred Poulter, Bethany; J. O. Totton, Bridgenorth; T. M. Wesley, Lakefield; M. E. Wilson, Havelock; E. F. Swayne, Fraserville; W. H. Boomhour, Pontypool; Rufus Garratt, Keene; J. E. Millyard, David Wren, Wm. McDonald, C. V. McLean, A. I. Brown, James H. Dudgeon, W. H. Buckler, J. E. Moore, S. H. Moyes, A. E. Thornley, R. B. Bamforth, Peterborough; W. G. Fletcher Westwood; J. E. Whitham, Cavan; James Rollins, Renfrew; J. T. Blanchard, Omemee; P. F. Gardner, Dunsford; M. L. Hinton, Bobcaygeon; J. A. Kennedy, Omemee; M. R. Brown, Roseneath; D. R. Clare, Norham; G. W. Gardner, Castleton; F. H. Howarth, Warkworth; W. W. Jones, Millbrook; James Leach, Gore's Landing; F. G. MacTavish, Campbellford; J. G. McKee, Baltimore; A. McLauchlin, Grafton; R. C. Tait, Campbellford; J. F. Everson, Flinton; E. B. Cooke, Tweed; F. G. Joblin, Stirling; William Johnston, Tweed; G. W. Rivers, Madoc; C. J. Beckley, Marmora.

And among the lay delegates expected were: George Evans, C. S. Thompson, R. F. Downey, R. J. Kidd, Dr. J. E. Middleton, E. Kitney, J. P. Ego, Peterborough; E. C. Squire, Norwood; James Seymour, Cavan; C. S. Warr, Westwood; David Armstrong, Keene; E. Dawson, South Monaghan; A. E. Higgins, R. Hamilton, Lakefield; A. J. Young, Lakefield; A. C. Denike, Havelock; R. C. Doxsee, Hastings; Gilbert McIlmoyle, Lakefield; Donald Lowes, Cavan; E. Kitney, Peterborough; A. M. Smale, Warkworth; George Oliver, Campbellford.

Special reduced-fare tickets for hikers to the best tramping grounds are to be issued by a railway in Scotland.

Pimples Itched So Could Not Sleep. Healed by Cuticura.

"My face was covered with pimples and blackheads. The pimples were rather small, hard and red, and spread to my neck. They itched so badly that I could not sleep at night, and when I scratched them they scaled over and were very sore. The trouble lasted about a month.

"My doctor recommended Cuticura Soap and Ointment so I purchased some, and after using one cake of Cuticura Soap and one box of Cuticura Ointment I was completely healed." (Signed) Miss Cleghorn, 472 Main St., Toronto 13, Ont., July 8, 1929.

Soap 25c. Ointment 25 and 50c. Talcum 25c. Sold everywhere. Sample each free. Address Canadian Depot: J. T. Wait Company Limited, Montreal.

...In cream soups, for creaming vegetables, for sauces and gravies, in breads and cakes, wherever the recipe calls for milk, St. Charles will assure a richer, creamier result.

Mail coupon to-day for FREE RECIPE BOOK containing nearly 200 tested recipes.

THE BORDEN CO., LIMITED
140 St. Paul W., Montreal
Send free Recipe Book to:
NAME .....
ADDRESS .....
603

McLAREN'S INVINCIBLE QUICK PUDDINGS

For Kiddies especially, these quickly made desserts are a real favorite.

128

Every package of Red Rose Tea is prepared with the same care—as if our reputation were to stand or fall upon that single package.

RED ROSE TEA "is good tea"

RED ROSE ORANGE PEKOE is extra good

TO PREVENT

BANKRUPTCY SALE ABSOLUTELY SENSATIONAL TRUE BARGAINS

LOOK! 100 Sample Dresses

Very smart styles, in dark and light shades. Made ffom broadcloth, voiles and piques. Worth up to $4.00. On sale for $1.49

Evening Frocks

Lovely Party Dresses for the young girls. Worth up to $20.00. To clear $5.00

Flannelette Blankets

Double-bed size, with white and blue and checked borders. Each 89c

Lingerie

Lovely first quality Silk Bloomers and Vests. Strongly made All shades and sizes. Remarkable value, each 49c

Men's Trousers

Strong, well made Pants of heavy material. Good looking and long wearing. Regular $1.95. Priced, $1.00

Coats Coats

At half-price and less. Smart styles. Tweeds, tricotines and gabardines. Worth up to $35.00. To clear, from ..... $5.00 to $15.00

Men's Raincoats

Black Rubberized Coats of fine English manufacture. Long wearing and good looking. Regular $8.95. To prevent bankruptcy $4.95

Boys' Suits, Reg. $12.50 for $7.50

Boys' Four-Piece Suits in grey and brown tweed cloths. All well tailored and newest styles. Sizes 27 to 30.

Men's and Young Men's Topcoats

In tweeds and in cravenettes. Worth up to $25.00. Sale price, from .... $7.98 to $9.98

Men's Suits, $12.50 to $17.50

Fine English Botany serges in navy blues; also a few stripes. Single and double-breasted models. Values to $30.

Crayshene Dresses

Smart new designs and lovely new pastel colorings. Sizes to 42. From. $1.98 to $2.49

Gold Medal Silk Hosiery

Regular value, $1.50 per pair, for 89c

Men's Socks

Strong, good looking Socks for every day ..... 10 Pairs $1.00

Thread Silk Hosiery

Very serviceable Hosiery for everyday wear. London Lady make, first quality. All shades and sizes. Pair 45c

Bed Comforters

Wonderful for the Summer cottage or porch. Size about 66 x 72. Regular $3.00. Sale price $1.49

Ladies' Pullovers

Silk and Silk and Wool Pullover Sweaters in fancy and plain shades. Sizes 34 to 40. Regular price, $3.98, for $1.98

Men's Socks

Exceptionally fine quality Hose for men. Silk and lisle; also All-Wool Hose for working men. Regular 49c, for 25c

Men's Fine Shirts

Fine Shirts with collar attached and separate collar. Of fine English broadcloth. Sizes 14 to 16½. Regular $2.00. Sensational value, each 89c

Men's Caps

Spring colorings and styles. All sizes. Sale price, each 95c

N. SUKLOFF 427 George Street

DOMINION STORES LIMITED

PERSONAL SERVICE

"WHERE QUALITY COUNTS"

The Colonel's Lady and Judy O'Grady

All classes and creeds—rich man—poor man—from those to whom convenience is more important than price—to those who must at all times practice rigid economy—Dominion Stores numbers amongst its thousands of satisfied customers. May we help you?

MUSTARD C&B or Libby's Prepared Jar 10c

SUNERA A REAL CEREAL ..... Pkg. 23c
CRISCO IT'S PURE ....1-lb. Tin 24c
SALAD DRESSING DAINTY LUNCH Bot. 29c
FISH PASTES SAILOR BRAND ....Jar 19c

Tomato Ketchup Heinz Famous LARGE BOTTLE 21c

CHICKEN HADDIE..... Tin 21c
KIPPER SNACKS.....Tin 6c
LOBSTER—Sea King . ½'S TIN 35c
CRABMEAT . FANCY JAPANESE ½'S TIN 33c

Surprise SOAP PURE HARD SOAP 10 Bars 47c

TOMATO SOUP CLARK'S 2 Tins 19c
CHICKEN BONELESS . Tin 38c
INSTANT POSTUM . . SMALL TIN 28c
COCOANUT SHREDDED OR DESICCATED lb. 19c

MUFFETS Irradiated 2 Pkgs. 19c

KRAFT CHEESE PLAIN OR ¼-LB. PIMENTO PKG. 23c
VITONE A MALT TONIC DRINK 1-LB. TIN 53c
COCOA—Fry's Pure ½-LB. TIN . .23c
BAKING POWDER MAGIC 1-LB. TIN 34c

SALMON HORSESHOE or CLOVER LEAF RED SOCKEYE ½-LB. TIN 2 for 45c

SARDINES NORWEGIAN 2 Tins 25c
MONARCH FLOUR . 24-LB. BAG $1.10
GRAPEJUICE WELCH Bot. 33c
ASPARAGUS TIPS FANCY NO. 1 TIN 21c

Pork and Beans CLARK'S LARGE TIN 2 for 35c

CARROTS DICED NO. 1 TIN 2 for 25c
MUSHROOMS—Choice NO. 1 TIN 33c
SPINACH—Aylmer . NO. 1 TIN 10c
SAUERKRAUT LIBBY'S LGE. TIN 14c

SANI-FLUSH FOR THE TOILET Tin 25c

OXYDOL FOR THE LAUNDRY Lge. Pkg. 23c
PEROXIDE HYDROGEN Bot. 15c

TASTY BREAD WRAPPED AT THE OVENS FULL 24-OZ. LOAF 9c

KREAMY WHITE IT'S WRAPPED & LONG SWEET LOAF Loaf 10c

BUTTER THE FINEST IN CANADA Braeside Brand lb. 36c ALSO Mayfield Brand lb. 34c

New CABBAGE, 2 Lbs. 21c
New CARROTS 2 Bunches 21c
Head LETTUCE 2 for 27c
New BEETS .. 2 Bunches 19c
Choice TOMATOES, Lb. .. 25c
New POTATOES.. 5 Lbs. 29c
CANTALOUPES, Each 15c
Hothouse CUCUMBERS 15c 18c

Tender ASPARAGUS, Bunch 10c
B.C. Table APPLES, Doz'n ... 39c
Cook'g ONIONS, Lb. 5c
Florida GRAPEFRUIT 2 for 21c
PINES Each 25c 29c
COTTAGE ROLL, Lb. 25c
PICNIC HAMS, Lb. 25c
Texas SILVERSKIN ONIONS .... 3 Lbs. 25c

Green ONIONS, Bunch 5c
Choice LEMONS, Dozen .. 35c
BOLOGNA, Lb. 25c
Pork SAUSAGE, Lb. 25c
Head CHEESE, Bowl 10c
Variety LOAF, Lb. 39c
CHEESE LOAF, Lb. 29c
COOKED HAM, Lb. 59c

SEE OUR DISPLAY OF COOKED MEATS AT GEORGE STREET

BRING YOUR OXYDOL AND CALAY SOAP COUPONS TO US

WILLYS EIGHT IS INTRODUCED IN MEDIUM PRICED AUTO CLASS

Companion Car to Willys Six Presented After Months of Tests.

ON DISPLAY NOW.

After months of intensive experimental work in laboratories and gruelling road tests over thousands of miles of mountainous and level highways, the new Willys Eight, with a wheelbase of 120 inches, is presented by Willys-Overland, bringing higher standards of performance and car beauty to the field of medium priced eight cylinder cars. The new product of Willys-Overland conforms to the most advanced engineering practices which have been proved sound in principle under every motoring condition.

The new Willy Eight is the senior companion car to the popular lower priced Willys Six which has been so widely accepted by the public. The eight is presented in two body styles consisting of a Sedan, and a Coupe. The sedan model accommodates five passengers while the coupe is designed to comfortably seat four. A commodious baggage compartment is provided in the rear of the coupe.

Powered with a straight eight engine that develops 80 horsepower and produced a speed of more than 75 miles an hour in hight and 48 miles an hour in second gear, the Willys Eight engine is designed to fully meet every speed and power demand of modern motoring.

Beauty and Comfort Are Features

A careful inspection of the car reveals unusual attention paid to every detail of style, luxury, comfort and smooth riding qualities. Both interiors and exteriors are characterized by modish design and quality. The 120-inch wheelbase and the overall chassis length of 166 5-8 inches have given the designers unusual freedom in providing a car of graceful, sweeping lines with maximum roominess for drivers and passengers in the spacious interiors. The style note is also carried out in the carefully blended color combinations of the exterior and the rich upholstery and fittings of the interiors.

Flexible padded arm rests at each side of the wide, deep seats in the rear, smart toggle straps for hand grip, and foot rail are noticeable features of comfort. The front seat of the sedan and the driver's seat in the coupe are adjustable by means of a handy turn screw which is within easy reach and may be operated while driver is seated. This seat adjustment assures driving convenience for a tall or short person and is especially pleasing to women drivers who sometimes are handicapped by the distance from seat to clutch and brake pedals. Steering posts in all models are also adjustable.

Wire Wheels and Smartness

The six wire wheels impart an air of outstanding smartness. This general smart effect is further enhanced by placing the two spare wire wheels in front fender wells. Both models are also equipped with a large trunk rack at the rear.

Viewed from any angle the new Willys Eight bespeaks quality. The trim, high narrow radiator, the graceful lines of the hood, the artistic mounting of the chromium parking lights on the cowl ad the wide sweep to the gracefully curved rear section of the car are a tribute to modern craftsmanship.

The New Willys-Overland Eight.

After many months of intensive experimental work in the laboratories and gruelling road tests the new Willys Eight is presented by the Willys Overland. This new product conforms to the most advanced engineering practices which have been proved sound in principle under every motoring condition.

Omemee

Miss E. Tobey and her aunt, Mrs. Walker of Toronto spent the holiday and Sunday with the former's parents, Mr. and Mrs. Charles Tobey in town.

Mr. and Mrs. Wolsley of Weston were the guests of Rev. J. T. E. and Mrs. Blanchard at the parsonage on Sunday.

Mr. Gordon Hayes, of Toronto spent the week-end at his home in town.

Messrs. Cyril, Basil and Norman Earle and Page Wadsworth of Port Credit called on friends in Omemee on Sunday.

Mrs. Luella McBride of Toronto was the guest of her sister, Mrs. Percy Parsons over the week-end.

Mr. and Mrs. Stanley Pogue of Peterborough motored to Omemee on Saturday and took the former's parents, Mr. and Mrs. Thos. Pogue to Toronto where they remained until Sunday evening.

Miss Cole of Toronto spent the holiday and Sunday with Mr. and Mrs. Thomas Newman.

Rev. J. T. E. Blanchard and Mr. Harry Lamb left on Tuesday to attend the Bay of Quinte Conference at Cobourg.

Mrs. William Earle visited her sister, Mrs. Staples, of Lindsay, last week.

Mr. and Mrs. R. Poast motored to Ballyduff on Friday and spent the day with their daughter, Mrs. M. Lethangue.

Mr. Richard Davidson attended the funeral of his brother, Mr. John Davidson at Millbrook on Friday.

Mr. and Mrs. James Seymour of Fairmount visited Mr. and Mrs. Robert Bannon on Thursday.

Mr. and Mrs. M. D. Earle and daughter and Mr. and Mrs. William EaErle visited Mrs. McCague of Port Hope on Sunday.

Mr. Neill Henderson of Toronto spent the holiday at his home in town.

Mr. J. L. Brooks and his father, Mr. Harvey Brooks were business visitors to Toronto last week.

Miss Mamie Hickson has accepted a position in M. D. Earle's general store.

Miss Genevieve Sandy of Toronto is the guest of her parents Mr. and Mrs. F. G. Sandy.

Mr. and Mrs. J. J. Lang and Mr. and Mrs. William Lang and Mrs. Meehan of Toronto called on Mr. and Mrs. T. C. Ivory on Sunday.

Mr. and Mrs. Garnet Grennis of Toronto and Mrs. Howard of Lindsay were the guests of Mr. and Mrs. J. Bushnell on Sunday.

Rev. Smith, a student of Knox College, Toronto, will occupy the pulpit of St. Andrew's Presbyterian church for the summer months.

Mrs. A. Staples of Lindsay spent Thursday with her sister, Mrs. William Earle.

Among those from Omemee who attended the second dramatic contest in Peterborough on Thursday evening when the A. Y. P. A.'s of St. Paul's Lindsay, All Saints' of Peterborough and Omemee were in competition were: Mr. and Mrs. Fred Bent, Rev. A. T. and Mrs. Weir, Mr. and Mrs. W. G. Stephenson, Mrs. T. C. Stephenson, Mrs H. McQuade, Miss V. Moyer, Miss L. Parsons, Misses Irene Clemett and Carrie McQuade.

"Cranberry Corners" is to be presented in Coronation Hall on June 3 by the Cavan Dramatic Society under the auspices of the Ladies' Aid of St. Andrew's Presbyterian church.

Mr. and Mrs. T. H. Stinson, Miss Robson, Mrs. T. Bowes, Mr. Bud Conley and party, Mr. J. W. Deyell of Lindsay attended the Victoria Day celebration in Omemee on Saturday.

Miss Daisy Adams of Peterborough spent the holiday at her home in town.

Mr. and Mrs. F. C. Nugent and daughter, Mrs. J. Hough, Miss C. Hough and Mrs. G. Theroux of Lindsay attended the holiday celebration in Omemee and spent the evening with Mr. and Mrs. L. A. Mahood.

WITTY KITTY

The girl-friend says that just because a girl carries a vanity case it need not be assumed that she has a case of vanity.

NOMINATED YESTERDAY.

Algoma East (Ontario)—George B. Nicholson, Conservative.

Bruce South (Ontario) — Foster Moffatt, Conservative.

Huron South (Ontario)—Thomas McMillan, M.P., Liberal.

Middlesex East (Ontario) — Lieut.-Colonel Duncan Graham Ross, Liberal.

Weyburn (Saskatchewan) — Dr. James McManus, Farmers' Political Association.

Wright (Quebec) — Louis Cousineau, K. C., Conservative.

Rudolph Valentino sashes promise to be the seaside vogue in England this summer.

UNEMPLOYMENT SPLIT BRINGS LABOR VICTORY

Liberals Abstain From Voting As They Had Planned.

LONDON, May 29 (C.P.). — The Labor Government has won again. Last night it survived its second trial of strength this week, securing a majority on the question of unemployment greater even than the Labor-ites had predicted. When the Conservative motion to reduce the salary of the Right Hon. J. H. Thomas, Minister of Employment, went to division it was defeated by 270 to 241 votes.

The Liberals, as they had planned, abstained from voting.

SUNSET DYES ARE THE BEST DYES MADE

BUT... if you do not try them you will never know how good a household dye can be . . . .

Sunset is made in Canada

NORTH AMERICAN DYE CORPORATION, LTD. TORONTO

ROGOW'S

MAY SALE

NEARING ITS CLOSE

Our May Sale has been a most successful one. Many new customers have found that Rogow's prices, styles, quality and service are second to none. For the last two days of our sale we offer a grand climax of values.

New Spring Coats

We still have some of our finest SPRING COATS on hand, which must be cleared no matter what the loss may be, as we must make room for our Summer Dresses. We have them in Navy Tricotine, Black and Sand Broadcloth, silk lined collars trimmed with the finest furs, like Broadtail, Galiack, Squirrel, and Moleskin. Coats were sold regularly up to $45.00. Now..

$12 to $19

DRESSES

Nearly 300 DRESSES to choose from, in the newest styles and shades. The best of quality and all sizes, 14 to 52. We have marked them down as low as possible, and they go on Sale TO-MORROW AND SATURDAY. Come and look them over. It will pay you.

DRESSES

For the June Bride and Bridesmaid. Some of the smartest styles you have ever seen, at the most reasonable prices you could expect. Get yours now!

SUITS

Only a Limited Number of them. They are made of Tricotine, Covert Cloth, and Tweed, silk lined, beautiful styles. Were regularly up to $45.00. Now priced to clear at A Sure Snap . $10.00 to $15.00

HATS! HATS! HATS!

Get your HAT TO-MORROW AND SATURDAY. They are all New, the latest styles. Several different shades. They sold regularly up to $8.50. Sale Price ..... $2.95 to $3.95

ROGOW'S STYLE SHOP

Cor. George and Brock. Where the Styles Come From

THE ONE GREAT ISSUE OF THIS ELECTION

"A Third Party had to be found and found it was in the scheme of 1926---the policy of equal status and free co-operation." Rt. Hon. A. J. Balfour

The record of history has been laid bare by the spade of the archaeologist. The unearthing of the different layers of the records left by nations whether it be Babylonia, Egypt, Crete, Greece, Rome, the Mongol nations of Northern Asia or those of ancient America, discloses the fact of the birth, growth and decay of the mighty peoples of the ancient world and the causes of it. The evolution of nations is at last made plain and it shows that peoples like individuals are born and grow and that when they cease to grow that instant as with the individual human being the top of the ascent is reached and the descent to the grave is begun. Thus have multitudes of men and great arrays of mighty nations perished in the dust of time. Whether nations grow or not depends upon themselves, but when they cease to grow they most surely begin to die. The history of what is now Canada, perhaps interests us most. From a wilderness we evolved into a number of provinces and from a number of provinces into a confederation or dominion. Short though their lives had been, the seeds of decay had already become manifest in our separate provinces or districts. Rivalry and the rubbing together of opposing provincial interests were already threatening the existence of the Maritime Provinces, Quebec, Ontario and the West. Either the harmony of a united whole would fuse the spirit, the industry and the economic activities of these provinces, or they stood to be absorbed by the U.S.A. or to dry up from lack of circulation. Confederation of Canada was opposed by just the same short-sightedness and selfish ambitions as the confederation of the Britannic Empire is being opposed to-day. People with limited vision or selfish ambitions would have sacificed and would yet sacrifice the great dominion to the pettiness of small provinces and the sectional interests of a selfish few. It is so with the empire itself. We must unite. We have been born and we must grow or die. We find leaders willing to preach for political gain the doctrine of Canada only for Canadians, just as the same sort of people preached and are preaching still, Nova Scotia for the Nova Scotians, Quebec for the Quebeckers, and even Prince Edward Island for the few people who inhabit it. The world lives by international trade. The moment countries cease to trade with each other they fold up and die. It is the decree of history. It is the inexorable fact of time. An empire is, as our dominion is, just a so much greater centre of trade and commerce, strength and culture than before. A world composed of a few great trading nations is easier to handle and surer to succeed. The self-determination or separation of peoples as advocated by President Wilson ruined Europe, and its people are faced with the immediate necessity of a pan-European combination in the interests of world-trade or with certain death. Political union has nothing to do with these facts any more than the municipal government of Peterborough has with the trade of Canada as a whole. Political conditions are best when separate and, better still, when home rule reaches down even to the very family itself. But when we come to trade and that protection which greatness alone gives we must combine. All those who can combine must in their own interests combine. The united states of the British Empire are just as necessary for its success as the United States of America and the united states of Europe now being formed by France. For economic purposes, not racial or national purposes, Canadians must join a British Empire and grow or become a small and isolated people, and, like those of Central Europe, face extinction at the hands of their great rivals who will presently dominate the world. Machines may be driving our people out of employment though production is vastly greater than ever. Unemployment is worst where production is greatest. There is no unemployment amongst the Eskimos or the Lapps. It is worst in the greatest nation of the world. We will either increase our trade with the other nations of the world and they with us or our machines will eat us up. The time has come to re-organize the trade of the world. It must interflow more rapidly. It must keep pace with production. Let us not hinder it by withdrawing from closer communion with other parts of the Empire and by shutting ourselves up in a narrower sphere. We must be in it or out of it. A mistake will be fatal.

The world is demanding a place into which it may overflow, a world market for the increasing products of its unexampled production. We must join in making that world-market or our unemployment must increase, not lessen. We cannot consume all we produce. That is what is the matter with us now. Would you make it worse? A country must not import what it can make and consume, but when it has made and cannot consume and seeks to export its wheat, its timber, its flour, its fish, its minerals, its paper, its machines, it must either trade with the world or go out of business, and that means unemployment. Protection ceases to protect when industries are fully developed, and can more than supply your own country and you are ready to export. Hence to miss such an immense development of trade as is possible in a British Empire is to throw away our chief hope of future expansion. All the goods imported into Canada to-day would not, if we made them all, keep us from expanding. In a short time we should find that it is much more necessary for us to look for foreign markets than to nurse the delusion that our remedy lies wholly at home. Why then shut out the Empire and the world? The home-market no longer protects us from unemployment. Our hope lies in the increase of trade. To reject Empire trade for the prospect of fully supplying the home market is to surrender a great and a glorious prospect for something that would satisfy our difficulties for about an hour.

The Empire and its vast possibilities of trade do not require us to lower our tariff but to raise it higher against those not members of the Empire than against those who are. Is that to pay too dear a price for Empire? And yet there are those who would throw away the Empire! What do you think is the matter with them? Is it politics or just the itch? Or is it a huge Americo-Canadian Syndicate making ready to take control of Canada and exploit its dazzling resources for their own benefit?

Mr. Bennett has astonished everybody by suddenly turning clear about from the position of not caring a hoot for anybody but Canada to that of being once more a "colony" of Britain, clinging to her apron-strings. He seems determined not to follow the recommendation of the London Conference of 1926, at which the Rt. Hon. A. F. Balfour and Rt. Hon. Amery, with the King himself presiding, speaking for Britain herself, declared that after many years of careful investigation they had come to the final conclusion that a British Empire could be founded upon only one condition, and that is, the absolute equality of status of the Mother Country and the Dominions. This recommendation they await the confirmation of at our coming election and at the conference next September, and unless it is confirmed the long and arduous task of finding a happy issue out of all our troubles, laid down as a necessary condition by the Mother Country herself, cannot be fulfilled. The last hope of founding the Empire, as Mr. Balfour has said, will vanish. Why then does Mr. Bennett persist in trying to thwart the finding of the Mother Country and the Dominions so heartily approved by His Majesty presiding? The Empire must be founded, as M. Balfour says, upon preferences, however slight, but still "preferences." This condition Mr. King has agreed to, and the British newspapers of all parties assert with great rejoicing that this budget carries it out. What is Mr. Bennett trying to do? The High Tory Morning Post and the House of Peers say the King budget is a magnificent thing. Why cannot Mr. Bennett make one like it, or better? But why try to break it all up?

GOD SAVE THE KING!

(Empire Publicity Committee, per J. H. Burnham).

HALL'S FRIDAY STORE NEWS!

Spring Coats Greatly Reduced

We have grouped Coats of fancy tweeds and Coats of tricotine to sell Friday at the attractive figure of $19.50. Every Coat possesses style and good appearance. Tweeds are in sand, grey and fawn mixtures; tricotines are shown mostly in navy and black, with a few sand shades included. Some have fur trimming. Clearing Friday at **19.50**

Sleeveless Summer Frocks

A rack full of pretty, dainty Frocks for wear during the whole Summer. Fashioned from craychenes and silk piques, in a variety of appealing styles. You will want Dresses such as these for vacation, for tennis and sports, as well as for business and general wear. White and all pastel shades. Sizes up to 44 ..... **3.95**

BLACK SATIN PAILLETTE - - - 79c

A yard wide satin-surfaced dress silk which comes in black only. This makes up nicely and gives fair wear. An exceptional value at such an exceptional price.

PLAIN AND FANCY TABLE OILCLOTH - - 39c

These are 45 inches in width and may be had in plain white, some colours and in several good fancy designs. These Oilcloths are more popular than ever. Don't miss them.

ALL-LINEN TOWELLING - - - - - 15c

16-inch Pure Linen Crash Towellings in white and natural colour. Most of them with stripes of red, blue, yellow, etc., on both edges. All splendid value.

SUMMER COATING FLANNEL - - 98c

Soft but light weight All-Wool Flannels in the 54-inch width. White and almost all good colours for the making of light-weight Summer sports or dress coats.

Kiddies Dresses

Fancy figured prints are used in the making of serviceable little Frocks for children from 7 to 14 years. Organdie and voile pockets, collars, ties, frills, etc. Each **$1.29**

Boys' Wash Suits

They are made from broadcloths, linenes, etc., in such neat and attractive styles they may be worn anywhere. Serviceable, washable little Suits for wear all Summer. Sizes 2 to 6. Each..... **$1.59**

Kiddies' Bathing Suits

All-Wool Bathing Suits for children, in sizes 22 to 30. They are well made, in skirted style. Plain shades of red, blue, green, tangerine, navy, etc. Each **$1.69**

WHITE NAINSOOK MILL ENDS - - - - 12½c

These are actually worth about twice the price at which we are offering them to you as a special Friday sale number. Various useful lengths for many purposes.

WHITE DAMASK, REG. 89c, 68-INCH - - 59c

Two clearing lines in pretty rose designs. Both fully bleached, of good weight, fairly close weave, and of a quality firm enough to stand up well when washed.

LINK FABRIC BED SPRINGS - - - $5.00

These are strong, comfortable Springs, made with special high riser which allows lots of "give" to the Springs. In double-bed size, 4' 6" only.

COMFORTABLE MATTRESSES - - $5.95

Covered with good wearing, fancy art ticking. Made with roll edge and filled with soft, springy number one quality filling. Single, three-quarter and double-bed size.

Plain and Figured Smocks

Cool, useful Smocks for office, cottage or home wear. Made from broadcloth, chintz or black sateen, with contrasting trimmings at front, neck, pockets, cuffs, etc. Neat and good looking. They save your better dresses and always give a tidy appearance. Each **$1.98**

Smart Summer Hats

To be fashionable this season one must possess at least one Taffeta Hat or a Linen Hat. You will want one when you see them. They are stitched and finished with ribbon band and tie. The colour range is particularly interesting and includes pink, gold, orchid, beige, navy, green, etc. In the Millinery Section. Friday at, each **$3.95**

CHILDREN'S FANCY SOCKS - - - - 39c

All children like to wear Short Socks during the hot weather. Our assortment includes half and ankle lengths, in a big variety of fancy colour combinations. Straight and turned cuffs.

WOMEN'S SILK GLOVES - - - - 79c

Well made, fine Silk Gloves in good fitting styles, with stitched backs. They are ornamented with pretty embroidered or fancy cuffs that make them particularly desirable. All colours and sizes.

SILK KNIT BLOOMERS - - - - - 98c

The lot includes plain and fancy styles, in rose, maize, peach, green, etc. They are of splendid quality rayon silk and worth considerably more than our Friday price.

WOMEN'S SILK GOWNS - - - $1.95

Some are worth as much as $2.95. All are in pretty styles and dainty shades. Some trimmed with lace; others with contrasting bands of colour. All colours.

Fancy Rayon Spreads

ASSORTED COLOURS

These are worth up to $6.95 each. All are ornamented with pretty fancy designs and are in double-bed size. Blue, mauve, green and gold are among the colours offered. Friday at..... **$3.95**

Children's Socks

A CLEAN-UP

Of several pairs—odd lines, in all sizes. Some slightly soiled. Gold, brown, white, blue, pink, green, orchid and other good colours are here. Friday at... **19c**

Summer Weight Vests

SMALL, MEDIUM, LARGE

Women's Fine Ribbed Cotton Vests, made in sleeveless style, with built-up shoulder. Neat beading shoulder strap and draw tape. Sizes 36 to 44. Real value. Friday at..... **19c**

Full Fashioned Silk Hose

IN SEVERAL GOOD COLOURS

Many satisfied customers now buy these $1.00 Silk Stockings regularly. Although they are marked irregulars of our $1.50 Puritan Maid range, they show slight defects. You get real value for your money when you buy Full-Fashioned Puritan Maid Hose at, the pair..... **$1.00**

Women's Silk Stockings

AN ATTRACTIVE VALUE

They have a splendid appearance, wear well and made with mock fashioning marks. The colour range includes all fashionable and wanted shades for Summer. Come in and ask to see the Rayon and Thread Silk Stockings selling at, the pair..... **59c**

Mill Ends of Colored Sheeting

PINK, BLUE, GREEN, ORCHID, ETC.

Sheetings of beautiful quality, in 72 and 81-inch widths. They are heavy, firm and woven from the finest of round cotton threads. In the regular way they would be selling at any price from 98c to $1.25. For sheets, bedspreads, smocks, etc. Shorter lengths cannot be cut. Friday, per yard..... **69c**

Rayon Satins and Crepes

ALL IN PLAIN COLOURS

A clearing lot of fabrics for which you will find many uses. They're mostly plain Rayon Satins and Spun Rayon Crepes, in such shades as pink, gold, blue, rose, orchid, black, etc. You'll find every piece a bargain when offered at such a price, Friday, as..... **59c**

Fancy Chintz

FOUR GOOD PATTERNS

Printed in an artistic arrangement of bright colours on assorted grounds. Of medium weight, suitable for draperies, slip covers, Summer cushions, cottage drapes, etc. Friday.... **19c**

Jap Grass Mats

With natural coloured grounds printed in various fancy designs in harmonies of brown, green, blue, etc. All are strongly bound with solid colour to match the outstanding shade in the design.

Size 27 x 54 **49c** Size 30 x 60 **69c** Size 36 x 72 **98c**

Window Panels

2¼ YARDS LONG

Attractive looking Panels of voile or fine scrim, made with deep fringed ends—some with imitation Tuscan lace running in a wide band right across the Panel. Each..... **35c**

RICHARD HALL LIMITED

TRIBUTE PAID TO DR. W. M. TURNBULL

The Alliance Weekly Carries First Part of Complete Account of Life and Ministry.

Worthy tribute to the late Dr. W. M. Turnbull, editor of The Alliance Weekly and vice-president and foreign secretary of the Christian and Missionary Alliance, is paid in the current issue of that missionary magazine, which carries the first part of a complete account of his life and ministry.

"His personal friends will desire knowledge of the accident and of the services of our beloved brother," states the article.

"On Friday evening, May 9th, Dr. Turnbull, with the other two Foreign Secretaries, Rev. A. C. Snead and Rev. David Mason, addressed the final missionary meeting of the students of the Institute at Nyack. In his address to the students, Dr. Turnbull appealed to them to allow nothing to detract them from seeking God's best. He was also present on the platform at the baccalaureate services on Sunday morning, May 11, and led in prayer. In the afternoon he went to Schenectady to join a party in radio broadcasting over Station WGY, a form of service in which he delighted. Dr. Turnbull had intended to return to New York by a night train, but decided to join the party going by motor direct to Nyack. In following a narrow winding road, connecting the two principal highways, north of Bear Mountain at Cold Spring, N.Y., the car left the pavement on the crest of the road the right wheels of the car continued to slip in loose gravel on the edge of the road, and a little ditch threw the car further out of control. The rear door was thrown against a stone gateway. The car was split open and Dr. Turnbull, who was sitting on the right hand side was instantly killed. The other occupants were practically uninjured."

Funeral services were conducted in the home at Nyack, in the Gospel Tabernacle at New York, and in the Alliance Tabernacle, Toronto. Following the graduation exercises in the afternoon of Tuesday, May 13, the students paid their last tribute at the home. Members of the Board of Managers, the Faculty, and other intimate friends remained in the home in the evening for a time of prayer.

The services in the Gospel Tabernacle at New York were conducted on Wednesday afternoon, May 14 at 3.30, with Rev. H. M. Schuman, president of the Christian and Missionary Alliance, officiating. The scripture was read by Rev. David Mason, prayer was offered by Rev. William T. MacArthur, and testimonies of appreciation were given by Rev. A. C. Snead, foreign secretary; Rev. David J. Fant, publication secretary; Rev. E. J. Richards, pastor of the Gospel Tabernacle; and Rev. Kenneth Mackenzie, who had known Dr. Turnbull since his student days; and Rev. H. M. Schuman.

On the following day services were held in the Alliance Tabernacle at Toronto. Pastor, friends and associates from Hamilton, Ottawa and Peterborough and other towns gathered to give expression to their love and sympathy. The speakers were the Rev. F. Nowl Palmer, pastor of the Toronto Tabernacle, Rev. J. D. Williams, superintendent of the Eastern Canadian District, and Rev. H. M. Schuman. Dr. Trevor Davies, pastor of the Timothy Eaton Memorial church read the scriptures, and Rev. A. W. Roffe offered prayer. The interment was at Mount Pleasant Cemetery, Toronto.

Dr. Turnbull is survived by his widow, Mrs. Victoria Fleming Turnbull; his father, J. C. Turnbull, who is now in Los Angeles; and four brothers, Louis, Bruce, Will and Rev. John R. Turnbull.

FROM RANGE TO CASTLE

FAIRFIELD, Mont., (U.P.).—It's a far cry from rough and ready Montana farming to the throne of a castle in old Erin, but Pat Walsh, with the adaptability of his race, made the jump within a span of eight months. Walsh sold his Fairfield ranch last fall and returned to the "old sod." He acquired 213-acre estate including a bonfide Irish castle in which he now reigns supreme.

READ THE WANT ADS.

NORTH MONAGHAN REVISION COURT

Present Assessment of G. D. Carlisle is Confirmed—Ernest Payne Seeks Redress.

The North Monaghan Council held a Court of Revision for the 1930 assessment roll at the Court House, Peterborough, on May 26. The members were all present and each one took the declaration of office as member of said court of revision.

Deputy-Reeve Waterman was appointed to chairman of the court. The first appeal heard was that of G.D. Carlisle. His complaint was that his property was assessed too high in proportion to the same class of property on the Provincial Highway, whereas his property at the present time has a very poor outlet on account of the condition of the street. A motion was passed that $100 be taken off Mr. Carlisle's assessment for the present year. An amendment was moved that the presenet assessment be sustained. The amendment carried, and the present assessment confirmed.

G. N. Moncrief appealed against the assessment of the assessor, Bert Sanderson, being the west 50 feet of lot 2, plan 42 in the Township of North Monaghan and also called the Court of Revision's attention to the fact that a large part of the resident property owners adjacent to the City of Peterborough were enjoying a very low assessment. Mr. Moncrief pointed out that a 75 acre farm, which he owns in school section No. 2 was much higher assessed than the property he had referred to.

A resolution was passed and carried unanimously that the assessment of Bert Sanderson be confirmed. Appeal not granted. Mr. Moncrief, through his solicitor, filed an appeal to be heard by His Honor Judge Huycke.

Seeks Redress.

Ernest Payne came before the council and made the statement that by deed a number of lots, including lot no. 258, plan 48, for the Township of North Monaghan, became the property of his mother, Mrs. Sarah Payne. This lot also by deed with a prior registration became the property of H. F. Doig. Mr. Doig being the legal owner of the lot, Mr. Payne seeks redress from the Township Council, for the five years taxes that Mrs. Sarah Payne has paid on same. This matter was left in the hands of the Township Clerk for investigation and to be reported back to the Council.

C. K. McKane appealed to the Court of Revision to have his dog tax remitted, the dog having been destroyed. Appeal granted.

A resolution was passed that the assessment roll be accepted and confirmed, and that the necessary changes be made therein by the assessor.

Council Meeting.

The Court of Revision adjourned and the council resumed regular business. J. F. Strickland, representing the Trust and Guaranty Company of Toronto, and the estate of the late R. M. Waddell, appeared before the Council in regard to the water lying in front of the Waddell property and also on the road allowance in front of this property. Mr. Strickland drew the council's attention to the fact that a large percentage of the water collecting on the property referred to, was from the drain from the Prince of Wales School property. Mr. Strickland also made the assertion that the culvert across Monaghan Road at the Waddell property was plugged and not functioning properly. The Canadian General Electric Company have caused a bank of earth and cinders to be put along and under their fence on the east side of Monaghan road and have completely shut off all drainage for the water accumulating on both the Waddell property and road allowance. A resolution was passed on suggestion from Reeve McIntosh that arrangements be made with the City of Peterborough and the Canadian General Electric Company, the Township of North Monaghan and with representatives of the estate of the late R. M. Waddell and that a meeting be held on the grounds for the purpose of arranging some form of drainage for this property..

Melville J. Johnston, appeared before the council and made application for the position of tax collector for the year 1930.

A resolution was passed that whereas the tax collector has received the taxes from assessment No. 645 $12,62 and assessment No. 1222, $9.58 and these assessments have already been returned to the County of Peterborough for collection, that the Township Clerk give the County Clerk notice to remove the aforegoing from his books.

C. B. Adair, tax collector, was present and made returns for the tax roll for the year 1929, as follows:

Total of tax roll, $47,083.34. Errors additional, $38.40, 5% collected, $235.44, Poll tax, $184.50, Total, $47,541.69.

Cash transferred to Township account, $46,420.52, Bank charges, $9.35, Errors and deductions, $177.05, To be returned against land, $552.12, Dog taxes outstanding, $48.00, In suit, $25.59, Check herewith to balance, $309.06, Total, $47,541.69.

A resolution was passed that the tax collector take immediate proceedings to collect the balance of dog taxes outstanding and amounting to $48. That the said tax collector take legal proceedings and summon all offenders under dog tax and Sheep Protection Act before a court, that the tax collector's attention be called to Section 3, sub section 7 of the Dog Tax and Sheep Protection Act and the penalty provided for failure to carry out his duties and that the balance of outstanding taxes amounting to $25.59 be placed in the solicitor's hands for collection immediately.

A number of complaints have been received by the Municipal Council caused by certain noises and offences by outboard motor boats on the Otonabee river in the vicinity of Crawford's Grove. This nuisance has veen very noticeable on Sunday afternoons. The Township having a bylaw, being No. 711 for the maintenence of order and the suppression of nuisances in the Township of North Monagham, and by a resolution passed at this meeting, the clerk is hereby empowered or any member of the Township Council or any interested resident ratepayer may make appeals to the Provincial Police to have this nuisance or any other public offence stopped.

The Clerk was instructed to notify the Township Roads Superintendent to have the boat houses removed from Park lot No. 1, Township Lot 13, concession 11, the owners of the boat houses having failed to comply with a notice served on them.

W. J. Byers presented a petition from the residents of both the north and south sides of Edison avenue, requesting the council to have a concrete sidewalk, five feet wide or such other width as the council may determine constructed as a local improvement from Park Street to Monaghan road. This petition is referred to the Township Clerk for report and that if the same is found to be signed sufficiently by the required number of ratepayers according to the terms of the Local Imrpovement Act that F. D. Kerr prepare the necessary by-law, authorizing the council to proceed with the work, the treasurer to make arrangements with the Bank of Nova Scotia under s special agreement to cover the cost of work until debentures are issued and sold and that a special meeting of the Council be held on May 30 at the Court House, to deal with this matter. F. D. Kerr township solicitor, appeared before the council and various questions were taken up with him, one of them being the preparation of a bylaw calling for two payments of taxes per year, the same to come into effect in the year 1931, the suggestions being that the first payment of taxes to become due and payable on the first day of July and the second payment becoming due on the first day of December, that a 3% discount be allowed for a prompt payment of the full amount of the taxes or on the first payment of taxes if paid by July 1. The meeting then adjourned.

THIN SICKLY WOMEN ADD HEALTHY FLESH

At same time build up wonderful strength and remarkable energy—bring out long hidden beauty with this greatest of health formulas.

One Thin Woman Gained 15 Pounds In 5 Weeks According To Her Own Doctor

Let the great flesh-adding, health-building and strengthening elements of McCoy's Cod Liver Extract Tablets get to work on that skinny, sickly body of yours.

In just a few weeks these delightfully pleasant, sugar coated tablets start to add pounds of firm, attractive flesh—you'll feel amazing energy and vitality returning—skin clears—eyes sparkle with the glorious health which radiates your whole being.

From the livers of the humble Codfish comes this powerful flesh producing, rejuvenating and vitalizing substance which doctors and great medical authorities have for years prescribed for skinny, run-down folks.

Feel years younger—regain superb health and if you don't gain at least 5 pounds in 30 days—your money returned without question!

Sold by McDermid & Jury, McDermid's, Bond's, Lynch, and Payne's, and druggists everywhere.

RADIO PROGRAM

5.00—Radio Keith Orpheum Program—WEAF Network.
5.15—Biltmore Orchestra — CBS Chain.
5.30—The Toddy Party— CKGW with NBC.
6.(—Hotel Shelton Orchestra—CBS Chain.
6.00—Black and Gold Room Orchestra—CKGW with NBC.
6.00—Hotel New Yorker Orchestra—WJZ Network.
7.00—Amos "n Andy—CKGW with NBC.
7.00—Dance Carnival—CBS Chain.
7.00—Mid-week Hymn Sing—WEAF Network.
7.30—Tip Top Club—CBS Chain.
7.30—Rex Battle's Concert Orchestra—CPRY.
7.30—Hyatt Jumbo Melody Men—CFRB.
8.00—Rogers Hour of Music—CFRB.
8.00—Canadian Eveready Program. CKNC.
8.00—Rudy Vallee and his orchestra—CKGW with N.B.C.
8.00—L. S. Dance Orchestra—WJZ Network.
8.30—U. S. Marine Band Concert—CBS Chain.
8.30—Kelvinator Tattoo—CKNC.
9.00—Neilson's Chocolate Hour—CKNC and CFRB.
9.00—Knox Dunlap Orchestra—WJZ Network.
9.00—Arco Birthady Party—CKGW with NBC.
9.00—Arabesque—CBS Chain.
9.30—Knights of the Garter— CBS Chain.
9.30—Jack Frost Melody Moments—WEAF Network.
9.30—Maxwell House Melodies—CKCW with NBC.
10.00—Canadian National Program—CNRT and CNRX.
10.00—Kodak Mid-week Program—CBS Chain.
10.00—R.C.A. Hour— WEAF Network.
10.00—Sapho Serenaders—CKNC.
10.00—Fifth Avenue Knights—WJZ Network.
10.30—R. S. Williams Hour—CKNC.
11.00—Dream. Boat—CBS Chain.
11.00—Great Love Scenes in Music—CKGW with NBC.
11.30—Dance Carnival—CBS Chain.
12.00—Hotel Governor Clinton Orchestra—WEAF Network.
12.00—L. S. Dance Orchestra—WJZ Network.

FRIDAY FEATURES

8.00 a.m.—Paul Rader's Breakfast Brigade—CFRB with CBS.
8.00 a.m.—Shirriff's Breakfast Program—CKNC.
8.30 a.m.—Cheerio — CKGW with NBC.
9.00 a.m.—Something for Everyone—CBS Chain.
9.00 a.m.—Morning Melodies—WEAF Network.
9.15 a.m.—Parnassus String Trio—WJZ Network.
9.30 a.m.—Morning Moods — CBS Chain.
10.00 a.m.—Radio Homemakers — CBS Chain.
10.00 a.m.—The Manhattaers—WJZ work.
10.15 a.m.—National Home Hour—WEAF Network.
11.00 a.m.—Blue Streaks Dance Band—WEAF Network.
11.00 a.m.—Musical Miniatures — WJZ Network.
12.00 noon—The Luncheon Five—WJZ Network.
12.00 noon—Columbia Revue—CBS Chain.
12.00 noon — Congressional Horseshoe Pitching Contest—CKGW with NBC.
12.30—Yoeng's Restraunt Orchestra—CBS Chain.
1.00—Palais d'Or Orchestra—WEAF Network.
1.30—Savoy Plaza Orchestra—CBS Chain.
1.45—National Farm and Home Hour—WJZ Network.
2.00—The Aztecs—CBS Chain.
2.45—Memorial Day Service from Gettysburg, Pa.; President Hoover's Speech—CKGW with NBC and CBS Chain.
4.00—Light Opera Gems — CBS Chain.
4.15—Eighteenth International 500-Mile Auto Race—CKGW with NBC.
4.30—Thirty Minute Men — CBS Chain.
5.00—The Captivators from Detroit—CBS Chain.
5.30—Milwaukee American Legion Band—WJZ Network.
6.00—Black and Gold Room Orchestra—CKGW with NBC.
6.00—Melody Musketeers — CBS Chain.
6.30—Dance Carnival—CBS Chain.
7.00—Amos 'n' Andy—CKGW with NBC.
7.30—Raybestos Twins — WEAF Network.
7.30—Rex Battle and his Concert Orchestra—CPRY.
8.00—Cities Service Concert Orchestra—CKGW with NBC.
8.00—Nit Wit Hour— CFRB with CBS Chain.
8.00—The Pickard Family — WJZ Network.
8.30—U.S. Navy Band Concert — CFRB with CBS.
8.30—Hickok Program—WJZ Network.
8.45—Natural Bridge Program — WJZ Network.
9.00—Macdonald Tobacco Honey Boys—CFRB.
9.00—Wentworth Radio Boys—CKCL.
9.00—Interwoven Pair — CKGW with NBC.
9.00—Cliquot Club Eskimos — WEAF Network.
9.30—Armour Program—WJZ Network.
9.30—Old Company's Program — WEAF Network.
10.00—At the Sign of the Green and White—CFRB with CBS.
10.00—Armstrong Quakers — WJZ Network.
10.00—Raleigh Revue—WEAF Network.
10.00—Canadian Pacific Program—CKAC and CKGW.
10.30—Old Mill Dance Orchestra—CFRB.
10.30—Gold Medal Fast Freight — CBS Chain.
10.30—Kodak Week-End Program—WJZ Network.
11.00—Dance Carnival—CBS chain.
11.00—Elgin Program—WJZ Network.
11.00—Hotel St. Regis Orchestra—CKGW with NBC.
12.00—Congress Hotel Orchestra — WEAF Network.
12.30 a.m.—Midnight Melodies — CBS Chain.

HONOR FAMOUS WOMEN

TOWNSEND, Mont., (U.P.)—Memory of "Charity" Jane Dillon, an early pioneer character who conducted a stage station and road house between Townsend and Radersburg, will never die in Montana. Steps are being taken to erect a marble monument in honor of the famous woman whose station was one of Montana's landmarks in the 60's and 70's and whose kindness to wayfarers won her the name of "Charity." She died in 1872.

The 185th anniversary of the Battle of Culloden was observed on the battlefield near Inverness, Scotland, recently.

Keep your home cool this summer, warm next winter, by insulating now with TEN/TEST. Save money on your fuel bills. Ask your architect, contractor or nearest TEN/TEST Insulation representative about it.

INTERNATIONAL FIBRE BOARD LIMITED
1111 Beaver Hall Hill
Montreal, Que.

TEN/TEST
INSULATING BUILDING BOARD

Sold by
The Alfred McDonald Lumber Co., Ltd.
PETERBOROUGH, ONTARIO

Write or Phone to the Shopper

THE CANADIAN DEPARTMENT STORES LIMITED

TELEPHONE 3000

Shop with Confidence—"Goods Satisfactory or Money Refunded"

GEORGE ST., PETERBOROUGH

Look for the Special "Not Advertised" Tickets

Friday is the Second Day of Our Three-Day Drive

Be sure and visit the store on Friday, many new values have arrived that should be interesting to the housewife. In conjunction with this big event our usual Friday Bargain Day Values will be featured. Come Early. Come often and enjoy the economy savings.

Ecru Voile Curtain Sets, Pr. 1.95

Reg. 2.89

A curtain special that demands early shopping. Fine quality ecru shade Voile Curtains with choice of wide or narrow sunfast ruffles in shades of rose, blue, green, gold and orchid. Extra wide widths, suitable for larger windows. Extra special. Three-Day Drive, pair 1.95

—2nd Floor, C.D.S., Hfgs. Bldg.

Hundreds of Pairs of Misses,' Children's and Infants' Shoes, Pair 1.98 1.98

A special group taken from regular stock, with values up to 4.50. Sturdy, good-looking Shoes with comfortable lasts. Smart Straps, Ties and Oxfords. Sizes 11 to 2, 8 to 10 and 4 to 7. Three-Day Drive, pair .....

—Main Floor, C.D.S

1,000 Yards

Summer Voiles Yard 19c

This value calls for early shoppers. The quantity is large—their is a wide assortment of designs and colors—so be here sharp at 9 o'clock. Buy many dress lengths at this low price. 36 to 38 inches wide. Three-Day Drive, yard 19c

—2nd Floor, C.D.S.

Interesting Values in Children's Apparel

Friday and Saturday—The Last Days of the Big Drive

Outstanding Sale Value! Pantie Dresses 89c to 2.95

Reg. 1.25 to 3.95

Smartly styled Dresses for the tots 2 to 6 years. Choice of broadcloth, dimity, fuji and crayshene. The designs and colorings are good and many. Some slightly soiled. A limited quantity—we advise early shopping. Three-Day Drive .....

Ensemble Frocks 1.29 to 1.59

Smart styles for the little girls. Coats that are attached and semi-detached. Bright colorful designs. All effectively trimmed. Sizes 2 to 6 years. Formerly sold at 1.59 to 1.98. Three Days' Drive ...1.29 to 1.59

Early Special!

Printed Pantie Dresses, 2 Suits $1

Extra special for the early shopper. Assorted patterns in many colors. Cool, light outfits for the child 2 to 6 years. Three-Day Drive .....2 Suits $1

Broadcloth Rompers, Ea. 1.39

24 Only

Durable Broadcloth Rompers for boys and girls. Some feature shirring, others smocking. Shades of pink, peach, blue and green that will wash well. Sizes 6 months, 1 and 2 years. Regularly 1.75. Three-Day Drive 1.39

Pleated Skirts 47c

Navy and plaid effect Skirts, neatly pleated and attached to a white camisole top. Sizes 2 to 6 years. Three-Day Drive, each 47c

—2nd Floor, C.D.S.

Colored Fujiama Yard 33c

A new cloth that will wash and wear well. Many uses can be made of this fabric, such as slips, dresses, lingerie, linings, gowns and drapes. Full 36 inches wide and 12 beautiful shades. Three Days' Drive, yard 33c

—2nd Floor, C.D.S.

Extra Special!

Bedroom Draperies Yard 98c

Lustrous Bedroom Drapery Material with new silver brocade effect. Shades to match any boudoir, including pastel shades of rose, orchid and Nile. 50 inches wide. Guaranteed sunfast. Three-Day Drive, yard 98c

—2nd Floor, C.D.S., Hfgs. Bldg.

Clearance Mill Ends of Sunfast Chintz, yd. 39c

A group of lovely quality Chintzes that are guaranteed sunfast and washable. A number of good patterns in bright colors on light and medium grounds. 36 inches wide. Ideal for drapes, cushion covers, slip covers, etc. Three-Day Drive, yard 39c

—2nd Floor, C.D.S., Hfgs. Bldg.

Plaid Flannelette Blankets, pr. 2.98

An opportune time to purchase several pairs of warm Blankets at a remarkable saving. Colorful plaid effects in rose, blue and mauve. Size 70 x 84 inches. Shop early. Three Day Drive. Pair.....2.98

—2nd Floor, C.D.S.

9 o'Clock Special, Friday

Set of 4 Bowls 25c

Heavy white porcelain with choice of green or yellow dice pattern around top. Graduated sizes. Round shape. Regularly 39c. Three-Day Drive, set, 25c

—Basement, C.D.S.

Special for Cottagers!

Three-Piece Toilet Sets

Reg. 2.97, for

$2

Large size All White Toilet Sets of heavy porcelain. Large Wash Basin, Water Pitcher and Chamber. A wonderful saving. Three-Day Drive, set ..$2

—Basement, C.D.S.

It's a Maple Leaf!

A Big Special in Neckwear

A big range of Fancy Neckwear in lace, lace and georgette crepe-de-chine and organdy. Included are V-Neck Collars, Peter Pan Collars, Heart Shapes, Pique Vestees in cream, white and a few pastel tones. Maple Leaf Special, piece .....

$1

—Main Floor, C.D.S.

MAPLE LEAF SPECIAL

THE SIGN OF SUPER VALUE

Toiletries at Special Prices

Extract of Sarsparilla, for purifying the blood ..69c

Van Ess Dandruff Massage, 89c

Icilma Cold Cream 39c

Pond's Cold and Vanishing Cream, special 29c

Burdock's Blood Bitters, 79c

Husky 77c

—Main Floor, C.D.S.

Frilling for Dresses Yard 50c

A choice selection of finely pleated Georgette, Net and Crepe-de-Chine Frilling for collar and cuff sets. You will find plain shades with neat hemstitching, or pointed edges and some with printed patterns in delightful colors. About 3 inches wide. Don't miss this special. Three-Day Drive, yard 50c

—Main Floor, C.D.S.

Men's All Wool Cashmere Socks

Early Morning Special!

Pair 59c

Made in England of finely knit all-wool yarns, with doubly spliced toes and heels. An assortment of fancy checked and vertical stripe patterns. Shades of grey, fawn and lovat. Sizes 10 to 11½. Three-Day Drive, pair 59c

Boys' All Wool Bathing Suits Each 2.25

Two-piece effect Bathing Suits for the younger lad. All-wool, with white top bearing silk motif and colored trunks in green, purple, navy and black. A Penman garment that will give satisfactory wear. Sizes 26 to 34. Three-Day Drive, each 2.25

—Main Floor, Men's Shop

Remarkable Savings on Full-Fashioned Silk Hose, Friday, Pair

$1

Substandards of a well-known and popular line of Hosiery. In chiffon silk from top to toe or the more practical service weight thread silk. Reinforced throughout foot, heel and toe. A feature is the Art Moderne heel that gives a slenderizing effect to the ankle. Perfect in fit and seasonable shades. The imperfections are very slight. Shop early for best selection. Three-Day Drive, pair ..

$1

—5c to $1 Section

5-Piece Linen Luncheon Sets Reg. $1, for 79c

No Phone Orders—No C.O.D.'s

All-Linen Sets, fine, evenly woven, with lovely striped borders in mauve, blue, rose, green and gold. A 36-inch square Cloth, hemmed ready for use, and 4 Serviettes to match. Ideal for showers, gifts, home or cottage use. Early special. Three-Day Drive, set complete 79c

—5c to $1 Section

Coat Style Broadcloth Smocks, Ea. $1

Extra fine quality Broadcloth Smocks for women and misses. Coat style, finished with pearl buttons and patch pockets. Shades of pink, mauve, blue and Nile. Sizes small, medium and large. Exceptional value. Three-Day Drive, each $1

—5c to $1 Section.

Misses' Smart Sport Pullovers

Reg. 1.19

Each 89c

Every girl wants one or two All-Wool Sweaters for sports wear. A splendid assortment in round and V neckline styles, with contrasting shade stripe at waist and wrist. Shades of blue, sand and green. Sizes in the lot, 34 to 40. Shop early for best selection. Three-Day Drive, each 89c

Alpaca Cardigan Sweaters

Reg. 1.98

Each 1.19

One of the most popular style Sweaters for sports wear or for wearing under a coat. Made of fine alpaca wool, closely knit. Collarless style, with two patch pockets. In grey, sand and brown. Sizes 34 to 38. Three-Day Drive, each 1.19

—3rd Floor, C.D.S.

Boys' English Style Shorts 1.25

Made of imported all-wool flannel in shades of grey and navy blue. Well tailored Trousers with slash pockets, belt loops and straight bottom. Ideal for school or Summer wear. Sizes 24 to 28. Note the exceptionally low price. Three-Day Drive, pair, 1.25

—Main Floor, Men's Shop

Light Weight Tweed Longs Pair 1.29

At this exceedingly low price every youth will want an extra pair for warmer weather. New tweeds in many new and novel weaves. Finished with belt and buckle. Sizes 28 to 32. Shades of grey and fawn. Three-Day Drive, pair, 1.29

—Main Floor, Men's Shop

Campers' Special!

3-Piece Brown Earthenware Sets 50c

A neat set of brown rock earthenware, consisting of a Tea Pot (5-cup capacity), Hot Water Jug and a Tea Pot Stand. A splendid offer at a remarkable saving. Three-Day Drive, complete 50c

—Basement, C.D.S.

Specials in Soaps and Cleansers for Friday

Lay in your Summer requirements at these low prices.

Handy Ammonia ....4 for 29c
H.O. Ammonia, each 5c
Panshine .....4 for 29c
Supreme Cleanser, each ...5c
Lux Soap Flakes ....3 for 27c
Eaton's Supreme Soap, 6 for 25c
Banner Naptha Soap, 8 for 25c
Sunlight Soap .....6 for 25c
Surprise Soap .....6 for 25c
P. & G. Soap .....6 for 25c
Pearl Naptha Soap ..7 for 25c
Guest Ivory Soap ...12 for 45c
Lifebuoy Soap .....6 for 29c
Cairo Palm Soap ...12 for 49c
Majestic Toilet Rolls, 7 for 25c

—Main Floor, C.D.S

Quality Hoover Dresses

Special, Each

98c

Another group of extra good quality material, such as printed piques and white twill. Fabrics that will wash well. Choice selection of designs. All styled with flare skirt, pockets and trimmed with bias binding. All sizes. Three-Day Drive, each 98c

—2nd Floor, C.D.S.

9 o'Clock Rush Special

Kitchen Aluminumware 98c

Every thrifty housewife will want to take advantage of this outstanding offering. Set of three open lipped Saucepans in graduated sizes or a 5-quart capacity Tea Kettle. All of extra good quality aluminum that will give satisfactory wear and service. Shop early. Three-Day Drive, set of kettle 98c

—Basement, C.D.S.

Women's and Misses' Raincoats

Reg. 3.95

1.98

Broken lines of Women's and Misses' Rubberized Raincoats. An excellent wearing Coat, cut on good lines, with slash pockets, belt and tailored collar. Shades of green, blue, red, navy and grey. Sizes in the lot from 34 to 44. Three-Day Drive, special 1.98

—3rd Floor, C.D.S.

THE CANADIAN DEPARTMENT STORES LIMITED

CHURCH CHOIR HOLDS OUTING

Presentation Made John Crane By Members of St. Andrew's Choir.

AT KAWARTHA PARK.

Following a custom which has prevailed for about ten years St. Andrew's Choir and a goodly number of their friends journeyed on the holiday by car to Kawartha Park and from thence by motor boats to spend the day at "Gladhaiken", Stoney Lake, the summer home of John Crane, who until fut recently was their organist and choirmaster.

The weather although unsettled in the morning turned out later to be all that could be desired, upon arriving the choir at once began to make themselves feel at home on the island which has become very familiar to most of them, in fact one member thought it was a very opportune time to begin training for the next Wrigley Marathon by swimming a few miles in Stoney Lake but as no other members seemed anxious to share the pleasure he was content to be make the distance shorter. Mrs. George Richmond and her social committee had fortunately anticipated the appetite of the crowd and had armed themselves with a bountiful supply of good things to which everyone did themselves justice.

The main feature of the day was the presentation to Mr. Crane of a beautifully illuminated address which was read by Miss B. King and was as follows:

Dear Mr. Crane:

St. Andrew's Choir has learned with deep regret that you have resigned the position of organist and choir leader. Your eleven years of service in the interest of the choral part of the church service of St Andrew's Church has been deeply appreciated and much enjoyed We feel that we have made very material progress in our knowledge of good music under your tutorship.

There is another department in which you have excelled. You have been intensely human; you have taken a deep personal interest in the members of the choir, both collectively and individually They have even learned to regard you more as a friend than a choir master. Their interests have been your interests Your motto seems to have been that of an English poet who prayed thus: "Give me a sense of humor, Lord.

Give me the power to see a joke.
To get some happiness from life
And pass it on to other folk"

We hope that you will thoroughly enjoy your well-earned rest and that you will still continue to take an interest in the choir of St. Andrew's church. We will still remember the pleasant times that we spent together and hope that those delightful relations will never be completely severed.

Following this Mr. F. E. Kerr on behalf of the choir also presented Mr. Crane in a few well chosen remarks with a splendid wardrobe travelling case. Mr. Kerr emphasized the sincere regret and loss which is felt by the choir. Mr. Crane made suitable aknowledgement of the gifts. Evening came all too soon but everyone was satisfied that this had been one of the most enjoyable of the many picnics held at "Gladhaiken."

GARY COOPER HONORED

HELENA, Mont., (U.P.).—Recognition of a Montana son will be accorded by the Great Northern railroad which plans to change the name of the G.N. station Sunnyside to Gary in honor of Gary Cooper, moving picture star, who was raised in the Treasure State.

PARISIAN FOIBLES

Unusually striking is this gown with smoothly fitting bodice in black velvet and billowy skirt of tulle, which Madame Jenny has called appropriately "The Bat."

BLACK VELVET AND TULLE MAKE THIS CHARMING GOWN.

Unusually striking is this gown with smoothly fitting bodice in black velvet, and billows skirt of tulle, which is called appropriately "The Bat". The shoulder straps and the ornament of the decolletage are in strass which contrasts most interesting with the vivid black of the gown. The skirt, following the trend of this season's styles, touches the ground. (Copyright 1930, by the Bell Syn., Inc.)

That Body of Yours

By James W. Barton, M.D

NOISE.

Perhaps you wonder why I talk so much about the harmful effects of noise. As you know, sleep is just as necessary to life as is food, and the 'rundown' condition of many individuals can be traced more to an insufficient amount of sleep than to any lack of food or lack of digestion of the food they do eat.

However, this matter of 'noise' has become so serious in its damaging effects upon the human body that, as mentioned recently, a Noise Abatement Commission has been organized.

They are studying noise from the scientific standpoint, and already the first preliminary report as to the actual effect of noise on man is at hand.

The effect of noise on the heart is measured by the electric cardiograph which gives exact knowledge of the strength of the heart—that is, the ability to do its work of pumping blood to all parts of the body

This machine shows also the rhythm or regularity of the heart-beats.

Another instrument, sphygmomanometer measures the pressure of the blood.

And still another measures the actual pressure within the skull.

What have they learned so far about noise?

(1) That the normal development of infants and young children is seriously interfered with by constant loud noises.

(2) In attempting to overcome the effects of noise, a great 'strain' is put on the nervous system leading to actual mental disturbances in many cases.

(3) Noise interferes seriously with the ficiency of workers and makes concentration on any set task difficult.

(4) Noise interferes seriously with sleep, even if a few individuals apparently get so used to certain noises that it doesn't 'seem' to bother them.

(5) Hearing is apt to be impaired in those exposed to constant loud noises.

To sum it all up it simply means, with loud noises close at hand, you unconsciously tense mind and body, in an effort to do your own work, of brain or body, 'despite' the disturbing effect of the noise.

This effort is really a strain, which uses up energy that you should have for your work. Wastes are created quicker than they can be removed from the system and so you are tired that much sooner.

As mentioned before, you are doing from 25 to 40 per cent. more work than you would need to do, if your surroundings were quiet.

Noise is more than a nuisance. It is an enemy to health.

OUR CHILDREN

By Angelo Patri

LAUGH A LITTLE.

Don't be afraid of a good laugh with the children. If they have been reared to laughter they will not take advantage of it. If they do so now you will know it for a sign that they have not had enough of it to know its place. Give them more of it until they do know when to stop. They are probably starved for lack of it.

Children do funny things and it is quite in order to laugh at them. It is human to do so and why should we be anything but human? This prodigious dignity that we wrap about ourselves in dealing with children does not deceive them but it drives them into themselves and away from us. They know we laugh behind their backs and they wonder why it is we can't do it when they can share the fun.

I know a mother who stored up funny stories about people and told them to the children when they needed them most. If John James began stamping his feet and roaring like a bull she would smile in a far away fashion and begin, "Once we had a neighbor who used to stamp and roar like mad when anything went wrong with him. If he stubbed his toe he roarded and stamped with rage. If he hit his thumb, if it rained when he wanted it to shine, if the hens laid no eggs, if the hired man forgot to close the gates, anything at all set him to roaring and stamping. Well, one day the milking was going on too slowly to suit him and he stopped before the shed, to which he was leading a little bull calf to be fed, and began stamping and roaring. The little calf was frightened and butted him right in his middle. Down he went, all mixed up with the calf and the rope But—he had selected a very poor place for dancing and stamping. He went through the top of an old cistern that drained the barnyard, calf and all, and it took some work to get him out again. My, it was funny to see him down there trying to keep out of the wet and out of the way of the plunging calf. Dear, dear, how we laughed." And she would wipe tears of mirth out of her eyes. John James, fascinated by the tale, laughed too. And there was a truce to roaring and stamping with never a word about it. Just a pleasant story of once upon a time flavor.

When Betty showed signs of shirking her tasks the story would begin: "I'll never forget the day your grandmother, my own mother fed sixty men with no help except what we children could give her. Of course we didn't have enough dishes and the things we had to do to make everything go round—"

When they are funny laugh at them and with them frankly. When they are frisky administer a story as needed. You will find laughter, laughter that the whole group enjoys, the finest possible solvent for tempers and humors. You will find the little story that tells about close-at-home people and their doings the finest kind of medicine for behavior just a little out of order Their thoughts are directed away from the wrong notion to something pleasantly related to it and the whole situation is recast happily.

It heartens a child to discover that grownup people sometimes do silly things, that they have troubles and make mistakes and are punished and laughed at and loved just the same. They love us when we are human and gentle laughter is a distinctive characteristic of humanity.

(Copyright 1930, by the Bell Syn., Inc.)

In the first three months of this year 2,121,706 pairs of leather boots and shoes were imported into this country.

FASHION SERVICE

TUCKS DEFINITE WAISTLINE.

An enchantingly lovely dark hued background silk crepe with a dash of lobster red is incomparable for street and casual daytime wear. The neckline expresses modern note in applied bands, and shows striking contrast in plain red crepe.

It's subtly feminine with smooth, unbroken line that favors the Princess silhouette. Horizontal tucks nip the normal waistline at front, which makes Style No 3220 impartially becoming to miss or matron. The circular skirt shows pointed treatment at front with tendency for downward curved movement toward the back. The flare starting about half way between the knees and hips with extreme fulness at hem, flutters beautifully when wearer moves.

It's so simple to make! Practically a two-piece skirt to be seamed and stitched to two-piece bodice! Thin; it over! You'll adore it for it will make you appear charmingly slender and smart. It is designed in sizes 16, 18 years, 36, 38, 40 and 42 inches bust. In the medium size, 3¼ yards of 39-inch material with ½ yard of 35-inch contrasting is sufficient to copy it exactly, which makes the cost very small.

Black canton crepe with peach-pink, orangy red silk crepe self-trimmed feather-weight woolen in chartreuse green tones with plain blending shade, aquamarine blue crepe de chine, and flowered chiffon in black and white are stunning combinations for its development.

Pattern price 15 cents. Our Summer Fashion Magazine is 15 cents, but you may order a pattern and a Fashion Magazine together for 25 cents.

The Examiner:
Please order for me:—
Pattern Number.....
Size .....
My Name.....
Address .....
.....
I enclose 15c in payment.
Allow ten days for return

OBITUARY

MRS. TIMOTHY H. CROUGH

(Examiner Correspondence)

ENNISMORE, May 29.—The funeral of the late Mrs. Timothy Crough took place on Monday morning from her late residence to St. Martin's Church and cemetery. The funeral mass was sung by Rev. Father McAuley. The pall bearers were James Killen, James Gifford, Joseph Quinland and Edward Sullivan.

MRS. TIMOTHY HERLIHEY

Predeceased by her beloved husband less than fifteen months ago, Mrs. Tomothy Herlihey passed away at the home of her daughter Mrs. T. J. O'Neill in Emily township on Wednesday, May 21, after an illness of four months.

She was born in Emily seventy-six years ago and resided there almost all her life. While lovingly devoted to her home and family, she was ever interested in the welfare of the community in which she lived. Naturally a sunny and charming disposition and a loyal friend, Mrs. Herlihey readily won the respect and regard of all with whom she came in contact and her presence will be sadly missed. With a true understanding of the duties of a Catholic wife and mother, she breathed into her home an atmosphere of true religion and internal happiness which impressed even the casual visitor.

Fortified by a life of naive confidence in God's ways, she died in silent resignation. Her whole life was permeated by a lively devotion to the Blessed Virgin and it seemed significant that she should pass into the higher life in the month of May.

The funeral Mass was celebrated in St. Luke's church, Downeyville, by Rev. J. V. McAuley of Ennismore, who paid eloquens tribute to the sterling qualities of the deceased and offered words of consolation and exhortation to the sorrowing family.

A host of mourning friends accompanied the body to its last resting place, interment taking place at St. Luke's cemetery, Downeyville. Rev. Fr. McAuley officiating at the grave.

Surviving are two daughters, Mrs. M. D. Twomey, Ennismore; Mrs. T. J. O'Neill, Emily; one son, Leo Herlihey of Calgary, Alberta; fifteen grandchildren and two great grandchildren, also two sisters, Mrs. F. O'Donoghue, Ennismore and Mrs. N. Herlihey, Emily. Three brothers, Messrs Simon, Richard and John O'Connel, all of Emily.

Pall bearers were: Michael Fox, Lindsay; Maurice Twomey, Ennismore; Simon, John and Richard O'Connel and Thomas O'Neill of Emily.

JOHN STRAWBRIDGE DAVIDSON

(Contributed)

MILLBROOK, May 29.—The sudden death of John S. Davidson, which took place at the residence of his daughter, Mrs. T. C. Ingram, Millbrook, on Wednesday, May 21, meant the passing of another old Manvers boy, a member of a pioneer family of that township, the news coming as a great shock not only to his immediate relatives, but also to his many friends in Manvers, Omemee, and Millbrook.

John Davidson, as he was popularly called, was born in the township of Emily 75 years ago, and was the son of the late Edward and Jane Davidson, and a grandson of Lieutenant-Colonel Davidson, who passed away at the ripe old age of ninety-two years, and after whom the deceased was named.

His parents came to Canada many years ago from Ireland, and were part of the company of early settlers who pioneered Emily township, hewing out homes from the wilderness. The boys of the Davidson family, starting out for themselves, bought two hundred acres of land in Manvers township, near Mount Horeb, and here they spent the greater part of their lives. John later moved to Omemee, and some time afterward came to Millbrook to make his home. Deceased was particularly fond of good horses, and during his lifetime owned many of them, and was an annual visitor to the Lindsay Central Exhibition in its early days.

Left to mourn his loss are his two children, Mrs. T. C. Ingram, Millbrook, and his son, Talbert, on the homestead, besides a host of relatives and friends, all of whom fondly cherish his memory. His wife, Susanna McMillan, daughter of the late William McMillan, of Kendal, predeceased him by thirteen years.

The funeral took place from the home of his daughter, Anne street on Friday, at 2:30 p.m., and was largely attended, many of those present coming from Toronto, Lindsay, Peterborough, Manvers and Clarke. The service was conducted by Rev. W. W. Jones, B. D., pastor of Saint Andrew's United Church, and in his address reference was made to the fact that the deceased brother found great comfort in reading John 14, his favorite Scripture passage. During the service Mrs. W. McKee Bingham sang very sweetly, "God Shall Wipe Away All Tears."

The pall-bearers were two nephews, Burton and Lawrence Blackwell; two grandsons, Lawrence and Carman Ingram; his son, Talbert, and his son-in-law, Thomas C. Ingram. Interment was in the Emily cemetery.

"There are golden ties of friendship
That bind old Manvers boys,
To the friends and scenes of childhood,
To the home of early joys.
There are sentiments deep-rooted,
That words can ne'er express,
That throb in the breasts of old Manvers boys,
No matter where their quest.

But life's tide keeps ever flowing,
And as the years roll on
One by one our dear, loved ones
Pass out to the Great Beyond.
But fond memory will ever cherish
Though its pages with age grow sear,
Those golden links of friendship,
And the scenes to all so dear."

"Do Not Hesitate to Try It"

"Your Vegetable Compound is a good medicine. Anyone who is in poor health should not hesitate to try it. When I was taking the Vegetable Compound I tried the sample Liver Pills I found in the package. I have taken them every night since and I can feel myself improving. I am so thankful for the good they do me that I have told several women about it."—Mrs. G. W. Posliff, 263 Huron St., Stratford, Ontario.

Lydia E. Pinkham's Vegetable Compound

THE RHYMING OPTIMIST

By Alice Michaelis

ONE WHO UNDERSTANDS

He has left youth behind him, yet he knows
How brimmed with loveliness the old word gleams
To clear young eyes, and how life's current flows
At flood to bear Elysian hopes and dreams.

Nor has he tasted yet the flat, stale brew
That age must drink; but strangely he can feel
How dark the day that brings no interest new,
How closer, deeper night's sure shadows steal.

Though pang of poverty, vast riches' load
Have never touched his days, he knows them all;
And so he is a brother on the road,
Who shares in every fate that may befall.

Of greater worth than glory, wealth or lands
Is this, the gift of one who understands.

* * * * * * * * * * * *

Favorite Recipe

* * * * * * * * * * * *

THREE-LAYER CAKE

(Contributed by "Elizabeth")

1½ cups Granulated sugar.
¼ cup butter.
3 eggs.
1 cup sweet milk.
2½ cups flour.
2 teaspoons baking powder.
Pinch of salt.
Flavoring.

Fashions

NEWEST FASHIONS REMINISCENT OF OTHER DAYS

NOTHING NEW UNDER THE SUN? WHAT ABOUT AN ORGANDIE SUIT?

NEW YORK, May 29.—(U.P.)—The organdie suit provides the ultimate in feminity and it may also be said, frivolity. The silk suit will play an important role in summer wardrobes. One more variation in such an original suit medium as organdie is certain to attract women who are on the alert for a costume that is individual and refreshing.

It offers the same crisp tailored lines that are apparent in cloth or linen, with the added advantage of coolness, and a wide range of colors, including bright tones as well as pale tints. Combinations of colors are also important in developing organdie suits, since the crisp little tuck-in with short or no sleeves is a favorite in costumes of this type and may introduce a contrasting pastel.

The suit is an outstanding example of the extensive variations which may be developed in one style type. Sponsored by suit houses, sportswear firms and in a whole-hearted fashion by dress creators, both crisply tailored and soft versions of the dressmaker type are strongly accented.

Since the silk suit has been generally approved, it naturally follows that many varied fabrics have been drafted for service. Revealing to what lengths the insistence on the suit by designers has gone, one has only to view the mediums sponsored, with particular interest, of course, manifested in the sheer silks, printed and plain, for summer wear.

State lotteries have been proposed in England to pull the country out of its financial condition.

"SALADA" TEA

SAME FLAVOUR NOW SAME QUALITY

60c A LB.

BROWN LABEL

AT ALL GROCERY STORES

PENMANS

NEW SILK HOSIERY

The Counterpart of the Famous Gordon "V"-Line Hosiery

PENMANS now produce in Canada, under special rights, chiffon hosiery featuring the ultra-fashionable Double "V" Heel.

Penmans Double "V" Heel Hosiery has the slenderizing V-shaped shadows placed on either side of the ankle, exactly where nature places a shadow on the heel.

In all the latest seasonable shades, smartly fashioned of finest silks, the new Penmans Double "V" Heel Hosiery is sold by the dealers listed below.

Penmans No. 888 is sheer chiffon, silk-to-top. No. 883 is in semi-service weight, silk-to-hem. Both have the stylish, curved French heel and are equally suitable for street and evening wear.

Penmans No. 872 semi-service, silk-to-hem line features the ever-popular point heel in a new, narrow form. In addition to handsome appearance, it gives good wear.

PENMANS LIMITED
Paris - - Ontario

FOR SALE BY
H. E. HODGENS CO.
345 GEORGE STREET
PETERBOROUGH

Whiter clothes now —from washer or tub

IT'S enough to make you sing for joy—to see the gleaming, snowy whiteness of clothes washed the safe Rinso way!

And there's no hard work at all with Rinso! No boiling, even. Rinso's suds are thick and lasting—even in hardest water. The makers of 36 leading washers say, "Use Rinso!"

Great for tub washing, too. Soaks clothes whiter than they can be scrubbed; saves the clothes, and your hands as well.

One cupful of this compact, granulated, hard-water soap gives more suds than two cupfuls of lightweight soap. And no softener needed!

Guaranteed by the makers of LUX—Lever Brothers Limited, Toronto

Rinso

The granulated hard-water soap
washes clothes whiter

R915

Welsh Offers a 10 Day Permanent Waving Special

White swan wet wind and steam oil method, a splendid Permanent for $5.00

New combined method, $10.00

Lustre wave method No. 2, $12.00

Don't miss this wonderful opportunity. Phone Miss Northey or Miss Robinson, our Permanent Waving Experts, Now, for your appointment and save on this exceptional offer.

For Appointments Phone 844

Welsh Beauty Parlor
144 HUNTER ST.

Neighborly Notes

Please Phone Items to 1600 or 1601

Mr. and Mrs. F. A. Rathbone 137 Benson avenue, announce the engagement of their youngest daughter, Doris Viola, to George Henry Orchard eldest son of the late G. H. and Mrs. Orchard of Liverpool, England. The marriage to take place in Toronto the latter part of June.

• • •

Mr. and Mrs. Alford Lakefield, announce the engagement of their youngest daughter, Rhoda Mary, to Le Roy Hugo De Shane son of Mr. J. DeShane, Belleville.

• • •

At the annual banquet of the A.Y.P.A. of St. John's Church, held last evening in the parish house, the presentation of a fountain pen to Mr. E. V. Morphet, director of the annual A.Y.P.A. play, was made by the A.Y.P.A. president, Miss Aloha Horn.

• • •

Mr. and Mrs. J. G. Plunkett of Prince street, accompanied by their daughter, Mrs. Albert Davis, were in Kingston yesterday for the Convocation of Queen's University, where the son of the former, Mr. J. Elmer Plunkett graduated this year from the Medical College. Mr. Plunkett also secured two scholarships in his final year: the D. E. Mundell Scholarship and the Canadian National Railway Scholarship.

• • •

Mr. and Mrs. Wilfred T. Fortye of Westmount, Quebec, have recently moved to Toronto, where Mr. Fortye is associated with Hanson Brothers, Incorporated, investment brokers.

• • •

Dr. G. M. Fraser is attending the sessions of the Ontario Medical Association's annual meeting in Toronto to-day.

• • •

Mrs. Thomas Martin and two daughters, Margaret and Jean, left on Tuesday at midnight for Montreal, where they will embark on the S.S. "Minedosa" to spend the next three months in Linlithgow, Scotland.

• • •

Mr. Mort McGill of Charlotte street is celebrating a birthday anniversary to-day.

• • •

Mrs. W. J. MacFarline and Mrs. Edward Finn entertained their fellow Alumnae of St. Joseph's Hospital last evening, at the home of Mrs. MacFarlane on Bethune street, in honor of Miss Almeara Feeley, a bride-elect of next week. The evening took the form of a cup and saucer shower and Miss Feeley was also presented with a handsome silver comporte, the gift of the Alumnae, the presentation being made by the president, Miss Laura O'Brien. Decorations were carried out in the Hospital colors of white and gold. The evening was pleasantly spent in the enjoyment of a program of games and music, followed by the service of dainty refreshments.

• • •

Mr. John Eldon Braund, son of Mr and Mrs. J. T. Braund, was successful in passing the second year examinations of the Ontario College of Dentistry.

• • •

Miss Doris Irene Donley, daughter of Mr. and Mrs. J. S. Donley of Aylmer street, will graduate on Monday next from the Training School for Nurses of the Kingston General Hospital.

• • •

Mrs. H. Butcher of Bethune street entertained this week in honor of Miss Mary Holland, whose marriage takes place next week. The gifts were in the form of a yellow kitchen shower, a profusion of pretty things being presented to the bride-elect. At the conclusion of a pleasant evening, delicious refreshments were served. Those present were Mrs. M. Kenneally, Mrs. Gilbert, the Misses Vera Gatfield, Geraldine Kearns, Rita O'Connell, Annie Payne, Agnes McCormick, Alice O'Connell, Lila Kennedy, Marita Kennedy, Margaret Kennealey, Suzanne Holland, Kay Holland, Ina Terrace, Anne Meade, Stella Brady, Bessie Bathgate, Lillian Murdock, Margaret O'Toole and Ruth Black.

• • •

An interesting event at the Normal School recently was the May Fete presented by the pupils in the Assembly Hall. The May Queen, Miss Leddy, was conducted by the principal, Dr. J. A. Bannister, to her throne, which was profusely decorated with lovely Spring flowers. Following the coronation ceremonies, songs and dances by the pupils formed an entertaining portion of the program, which was in charge of Miss Chalmers. A May Pole dance was a highlight of the event. At this gathering the Valedictory was given by Miss Dayman, president of the Literary Society, who expressed, on behalf of the students, their thanks and appreciation of the help and guidance vouchsafed by the staff throughout the term.

• • •

Dr. F. C. Neal attended the meetings of the Ontario Medical Association on Tuesday.

• • •

Miss Josephine Lynch, daughter of Mr. and Mrs. J. J. Lynch, is home from the University of Toronto for the summer holidays.

• • •

Mr. and Mrs. W. J. Bolton of Quebec spent the holiday with the latter's mother Mrs. C. Rome and her sisters and brothers: Mrs. Oren Campbell, Mrs. B. Bartley, Mr. H. Rome, Mr. J. Rome and Mr. F. Rome.

• • •

Mr. and Mrs. W. C. Frost of 542 Aylmer street have returned from a motor trip to Ottawa, where they visited their son and daughter-in-law, Mr. and Mrs. H. R. Frost.

• • •

Dr. G. S. Cameron was in Toronto on Tuesday and Wednesday, attending the sessions of the Ontario Medical Association.

• • •

Miss Alice Hayes, daughter of Mr. and Mrs. J. E. Hayes, Park street, is home from Loretta Abbey for the holidays.

• • •

Mr. Harold H. Lackey of Toronto University, son of Mr. and Mrs. A. J. Lackey of Fraserville, left last week for Jenner, Southern Alberta, where he will take up mission work during the summer months.

• • •

The Rev. Horace Ashmore who has been spending some time here with his parents, Mr. and Mrs. J. E. Ashmore, of Crescent street, returned this week to Prince Albert, Saskatchewan.

• • •

Miss Louise Flynn and Miss Helen Clancy entertained last evening at the home of Miss Flynn, Hunter street east, in honor of Miss Mary Holland, a bride-elect of next week. The evening took the form of a china shower with a program of games and music followed by the service of dainty refreshments.

• • •

Mrs. Thomas Dutton of Sherbrooke street, entertained last evening for about thirty of the friends of Miss Olive Jackson, whose marriage to Mr. James Dutton takes place in June. The evening was enjoyably spent in music and games, and the presentation of a shower of kitchen gifts to the bride-elect. Dainty refreshments were served later.

• • •

Dr. H. V. Dobson was in Toronto yesterday, attending the annual convention of the Ontario Medical Association.

• • •

A dance under the auspices of the Belmont Club will be held to-morrow (Friday) evening at Melody Inn, Lakefield. The members are arranging a good program, with a special original novelty entertainment number similar to the Midnight Steeplechase of last Friday evening.

• • •

Dr. and Mrs. F. P. McNulty and Miss Marcelle McNulty are returning this evening from Toronto, where the former has been attending the meetings in connection with the Ontario Medical Association, and the social affairs arranged by those in charge, including a tea at the University Women's Club given by Mrs. Ferguson and Mrs. George Young; a luncheon at the Royal York Hotel, followed by a drive through the city, and tea at the Lambton Golf Club; a jubilee dinner dance last evening at the Royal York Hotel and a luncheon to-day at the Granite Club, with tea at the Royal Canadian Yacht Club.

• • •

The celebration of the attainment of the seventy-fifth birthday of Mr. G. G. Gladman, was made a very happy event by his family and the numerous friends who attended the reception held at his home. In the large dining room refreshments were served from a table placed against the fireplace, which was banked with pink roses, carnations and snapdragon. A profusion of lovely pink flowers were on the table, which was draped with a lace cloth and centred by a birthday cake with seventy-five lighted candles. Guests from out of town who were present for the an- F. W. Gladman, of London, Mr. and Mrs. L. R. Howland of Toronto, Mr. and Mrs. Victor Gladman, of Toronto, Mr. and Mrs. J. A. Morrow of Toronto, Mr. and Mrs. E. P. Clarkson of Toronto, Miss Hope Ellsworth, of Toronto, and the members of the well known Aeolian Trio of Toronto, who broadcast frequently over the air. This trio played several numbers during the afternoon. Its members are Miss Muriel Gladman, pianiste; Miss Beatrice Prest, violinist, and Miss Kathleen Walls, violiniste, formerly of Peterborough.

BETHANY

Mr. Murdock returned home on Tuesday after having been engaged in relief work in connection with the C. P. R.

Mr. and Mrs. Ross, of Toronto, spent the holiday with Mrs. McKinley.

Mrs. Gordon Haddon, of Saskatchewan, is a guest of her brother-in-law, Mr. Joseph Haddon.

Mr. and Mrs. Bane, of Toronto, spent the week-end with Mrs. A. Driver.

Miss Gladys Fierheller, of Oshawa, was home at the rectory for the holiday week-end.

Mr. and Mrs. Dave McLean, of Oshawa and Mr. and Mrs. Percy Preston of Ballyduff, were visitors to Bethany for the holiday.

Mr. Douglas Driver, of Toronto, spent the holidays at his home here.

Miss Annie Ingram, R.N., spent the week-end with Mrs. Dave Cairns.

Miss Helen Byers, of Toronto, was home over the holiday.

Miss Thelma Paton, of Toronto, spent the holidays with her parents.

The Misses Clarice and Thelma Blake of Peterborough, were visitors to Bethany on Friday and attended the dance.

Miss Violet Bean, of Toronto, and Miss Mae Smith spent Tuesday with Mrs. Foster.

The Ladies' Aid of the United Church will hold its monthly meeting in the Sunday School Room on Friday, May 30, at 2 o'clock.

The new ice cream parlor, Kum Rite Inn, was opened on Saturday when many people availed themselves of the privilege of enjoying dainty refreshments served here.

Just Between Us Women

A daily chat with Examiner neighbors conducted by Anne Wilcox

WE HAVE ALL heard about fresh air being a great purifier so many times that probably we do not seem much impressed when we read about it repeatedly.

• • • • • • •

Fresh air contains properties that restore life to things as well as people! Have you ever realized this?

• • • • • • •

The benefits which come to people who live out-of-doors a great deal of the time have been recognized for many generations.

• • • • • • •

Physicians and many other people too, have become aware of this and as a result sunshine is artificially produced and so, as you know, artificial sun treatments are becoming very popular indeed.

• • • • • • •

But it takes more than the sunlight to give full benefit of outdoor fresh air. The very atmosphere is thereapeutic and because of this, it acts as a restorative to things, as well as persons.

• • • • • • •

It is on these inanimate things that the discussion today is based. Textiles that have lost whatever stamina was theirs originally have it restored in full or in part at any rate, by hanging out-of-doors in the fresh air.

• • • • • • •

Allow the air to circulate freely around, about and through them—this is very essential, indeed.

• • • • • • •

Hang the things out-of-doors in the morning and be sure you bring them back into the house before the sun goes down and dampness is in the air.

• • • • • • •

This dampness may not harm them, but if allowed to remain in the materials after they are folded and put away, the things may get musty, and are sure to get creased very badly.

• • • • • • •

It is from lack of air circulating through the weaves that fabrics become musty. The dampness settles—it is confined and because it can find no outlet, it shows in mildew and gives off a musty odor.

• • • • • • •

It is a good plan always to put wall hangings out-of-doors once or twice during the year.

• • • • • • •

If you have not already tried this, you will be agreeably surprised at what the fresh air will do in the way of adding to their continued beauty and resistance to wear. The very "feel" of the textiles expresses a sort of vitality after giving a fresh air treatment as described.

• • • • • • •

While housecleaning is being done, it is very common to see upholstered furniture piled out on the back lawn or verandah. It is thoroughly brushed and aired and by so doing the furniture will look much better.

• • • • • • •

Perhaps in this modern age when the vacuum cleaner is so widely used, the furniture is seldom, if ever, given the benefit of fresh air treatment.

• • • • • • •

Of course the cleaner is much more thorough than the old-time method of brushing and beating, but it cannot supply the restorative properties of pure fresh air circulating about and through the upholstery.

• • • • • • •

All clothing requires fresh air. The pieces may not need the direct rays of the sun lest they fade, but the air is vibrant with indirect rays in its restorative quality.

• • • • • • •

Well-aired clothing has a pleasing fragrance. Because this fragrance is sweeter than any perfume, there is an added reason for airing garments.

"My Own!"

My very own!—sweet words from his lips. Words that promise years of adoration—words that come more quickly where Beauty lends her aid.

And to be beautiful is such a simple matter! Fifteen minutes a day and—POMPEIAN. For remember, beauty is not a matter of classic features—but of beautiful skin.

LET POMPEIAN HELP YOU—INEXPENSIVELY.

FREE: Pompeian 1930 Art Panel. Write today. Enclose 10 cents for generous trial sizes of Pompeian Beauty Aids and booklet, "Your Type of Beauty." Address Pompeian Company, Limited, Toronto, Canada.

Pompeian Beauty Powder, 60c; Pompeian Bloom 60c; Pompeian Lip Stick, 25c.

POMPEIAN MADE IN CANADA 1-3

FASHION FANCIES

A COOL REASON FOR JERSEY'S CONFIDENCE

Jersey is the material foundation on which many of the season's smartest costumes rely for fashion authority. There is excellent reason for the cool confidence with which jersey costumes approach the first warm days, for they are light of weight and knitted in lacy weaves. Furthermore, they are tinted in all the delectable hues of the pastel color chart. Sports costumes of all types, bathing suits and semi-tailored models for town and country are developed of these practical and beautiful jerseys.

Of soft lemon yellow jersey, the frock sketched above is easily adaptable for a run-about dress in town or country. Shaped seams on the bodice and skirt have button trimming, while inverted pleats effectively develop the skirt. A subtly draped scarf of navy, white and yellow silk crepe dresses the neckline in a flattering manner.

speech of avowal more lengthy than

A HOUSEHOLD STANDARD

Every roll of Interlake contains 700 sheets of guaranteed PURE, SOFT, ABSORBENT TOILET TISSUE

10c per roll, 3 for 25c.

Ask your dealer for Interlake. Do not accept substitutes.

Made in Canada 216

Interlake Toilet Tissue

HAWES' FLOOR WAX

POLISHES AND PROTECTS FLOORS, LINOLEUM, FURNITURE, AUTOS, etc.

Preferred in Fine Homes for Many Years

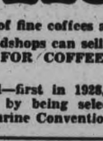

A&P ESTABLISHED 1859 "WHERE ECONOMY RULES"

SAY "BOKAR" When Buying Coffee

Bokar is a product of which the world's largest importers of fine coffees are justly proud. It is due to this tremendous buying power that A & P foodshops can sell this superior product at such a ridiculously low price. NO MATTER WHAT PRICE YOU PAY FOR COFFEE—BOKAR CANNOT BE EXCELLED FOR FLAVOR AND QUALITY.

And then, too . . . Bokar has been twice signally honored—first in 1928, when it was selected as the official coffee of the Byrd Antarctic Polar Expedition, and, lastly, by being selected by the Rameses Temple Shrine Committee as the official coffee of the mammoth June Shrine Convention.

174 CHARLOTTE STREET Telephone 3459

MEATS

Always good and wholesome. A & P's modern refrigerating system keeps meats and fish in their very best condition.

FANCY SUGAR-CURED SMOKED
Picnic HAMS 5 TO 7 LBS. AVERAGE lb. 21c

EXTRA FINE QUALITY YOUNG
LAMB Legs lb. 31c
Fronts lb. 18c
Loins lb. 25c

EXTRA SPECIAL! FINEST QUALITY
Peameal Back BACON
By the Piece lb. 37c
Centre Cuts or Sliced lb. 39c

TENDER, JUICY A & P SELECTED BEEF
ROUND OR SQUARE SIDE
Rump ROAST lb. 27c

BEST QUALITY YOUNG ROASTING
PORK Butt Roast VERY LEAN lb. 26c

Picnic HAMS Fresh lb. 18c

Corned Beef . ANGLO BRAND COOKED—SLICED ..... Lb. 23c
Meat Loaf MACARONI & CHEESE SLICED ..... Lb. 27c
Ham, Chicken and Tongue POULTON & NOEL'S SLICED Lb. 42c
Pickles, Sweet Mixed ..... Pint 31c

FRUITS and VEGETABLES

TOMATOES TEXAS—FIRM AND RIPE lb. 19c
LETTUCE ICEBERG—LARGE, CRISP HEADS 2 for 25c
ONIONS NEW GREEN, NATIVE-GROWN 3 for 10c
CARROTS California 2 for 19c
CABBAGE New Green 2 for 15c
CUCUMBERS New Green 2 for 17c
POTATOES NEW BRUNSWICK GROWN 15-LB. PECK 41c
POTATOES New Carolina 5 lbs. 25c

GROCERIES

BOKAR COFFEE
SOLD IN 1-LB. AND ½-LB. FLAVOR-TIGHT TINS
lb. Tin 49c ½-lb. Tin 25c

EXTRA SPECIAL—OUR OWN NECTAR BRAND
TEA BLENDED INDIA lb. 39c

Heinz Ketchup ..... LARGE BOTTLE 21c
Raisins DELMONTE SEEDLESS ..... 2 Pkgs. 23c

FINEST QUALITY
BUTTER
SILVERBROOK CREAMERY 2 lbs. 65c
Sunnyfield Pasteurized Creamery 2 lbs. 67c

Peas GREEN GIANTS ..... 2 NO. 2 TINS 41c
Surprise Soap ..... 10 Bars 47c

FINE GRANULATED
SUGAR 10 lbs. 51c

Mazola Oil .. Tin 33c
CLARK'S ASSORTED
Potted Meats 3 Jars 25c
Gillette New Style Razor Pkg. Blades of 5 44c
Gillex . 12-oz. Size 10c
S O S Cleaner 3-Pad Size 14c
PARI-SANI
Lunch Rolls Roll of 700 Ft. 23c

Fly Swatters ..... Each 9c
Calay Soap ..... 3 Cakes 23c
SHIRRIFF'S
Pineapple Marmalade ..... 2-LB. JAR 47c
Liquid Wax, Johnson's ..... ¼-PINT BOTTLE 43c

FISH

DELIVERED FRESH DAILY TO OUR STORES
WHITEFISH FRESH LAKE, NIPIGON lb. 16c
HALIBUT STEAKS lb. 28c
Freshly Smoked FILLETS lb. 19c

THE GREAT ATLANTIC & PACIFIC TEA CO. LIMITED OF CANADA

3-Day Specials!

A WONDERFUL OFFERING OF MERCHANDISE THAT MUST BE SOLD IN THE NEXT THREE DAYS.

Ladies' Sweaters, Botany Silk and Wool, smart for the holidays. Reg. up $2.95, for $1.89

Botany Wool 2 and 3 Piece Spits, 6 only. Samples $5.95 $7.95

Fancy Bobettes and Bloomers, all shades. Regular $1.25 ..... for 98c

Service Weight Hose, full fashioned, all shades and sizes. $2.00 quality, for $1.59

Corticelli Sheer Chiffon Hose, all the new shades, first quality. Reg. price $2.00, for $1.50

Smart Set Shop
412½ GEORGE STREET
'Phone 2420

A Real. "BEAUTY FOOD"

Health is always beautiful. It gives color to the cheeks and sprightly vim to the movements of the body. Health comes from the right kind of food. Shredded Wheat with milk is the Health Food supreme—contains all the vitalizing elements of the whole wheat grain in a digestible form—iron for the blood, calcium for bones and teeth and proteins for building healthy tissue. Delicious with fruits.

SHREDDED WHEAT

WITH ALL THE BRAN OF THE WHOLE WHEAT

THE CANADIAN SHREDDED WHEAT COMPANY, LTD.

TOONERVILLE FOLKS BY FONTAINE FOX

TOONERVILLE FOLKS -:- The Accident -:- Fontaine Fox

(Copyright, 1930—by Fontaine Fox, Trade Mark Reg. U. S. Pat.-Off.) Great Britain Rights Reserved

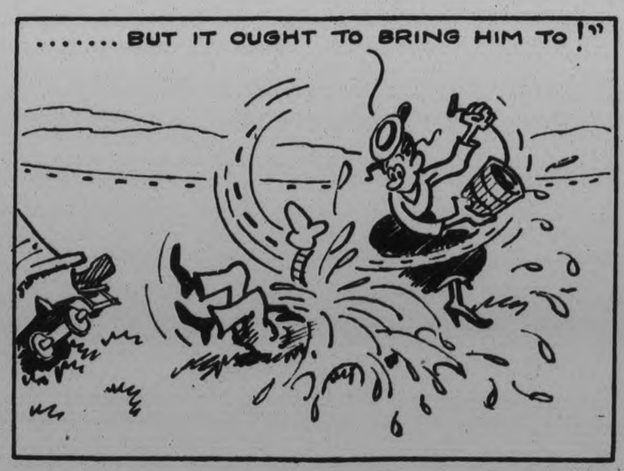

TENTH ANNUAL MEETING OF PETERBOROUGH'S MALE CHOIR

Satisfactory Reports on Year's Work Read From Various Secretaries.

OFFICERS ELECTED.

The tenth annual meeting of Peterborough Male Voice Choir was held in the Chamber of Commerce Room on the evening of Tuesday, May 27. The interest evinced by the members was encouraging — about thirty members being present — and the spirits of the remainder absent owing to other engagements hovering over the assemblage waiting an "amen" to the deliberations of the general council.

Choir Is Undenominational

This worthy community organization is deserving of rank with others in the city's hall of fame. During ten years of steady progress, though uphill at times, in the cause of better music in our midst, the choir, which is undenominational in its constitution and connected with no religious body whatever, has a place for every man in the city who can read music and has a love for the propagation of the art of vocal expression. This explanation is necessary to allay the fears of many that it is sponsored by a certain church body. All sects have the same open and hearty welcome to its ranks, where at all times reigns the best harmony and friendship. There is also through affiliation with the Male Voice Choir, an educational and social aspect to the period of practice during the winter months.

Choir's Past Record

In this short historical resume, it may be well to again remind readers that the choir holds a high place in the ranks of male choirdom throughout Canada and the United States, as a result of the unique standing of this body at the great massed chorus and contest in Madison Square Garden a little over a year ago, which is vividly recalled by the fifty choristers who made the journey. To refresh the memories of our citizens, the choir, under Martin B. Chenhall, reached third place in the contest on May 25, 1929 (given twenty voices more, they had first prize in their grasp) against the pick of American choirs and Temple Choir of Ottawa. Up to date reference is very frequently made in correspondence of the notable attainment of the local choristers, with the hope of meeting again, perhaps in Toronto, if plans are carried out, about two years hence. The choir is also a member of the Federated Glee Clubs of America, New York.

This year-old record, along with the concerts of merit presented each year, is surely worthy of recognition as a community organization of premier standing by local citizens.

Past Year's Work

The meeting on Tuesday evening was called for the purpose of hearing reports, and recommendation for the new executive. John Anderson occupied the chair as president for 1929-1930. The minutes and financial statement of the meeting one year ago were presented by secretary William Fletcher, all the details being referred to in passing by free discussion, including the financial statement of the past choir season from Harry Chenhall, treasurer. A small balance remains in the bank to start off the season next October. This report was passed as a satisfactory conclusion of the choir activities.

In order, reports from Publicity Committee by W. J. Skitch, Membership by Tom Parker, Social by Arthur Siddall, Music by George Chandler and Librarian Horace Hope were cheerfully given, with thanks for assistance rendered by all to the officers in discharge of their duties.

Several suggestions for the welfare of the choir were presented, which will be referred to the new executive all tending to a bigger and better Male Voice Choir.

Details of the New York Choir Fund were presented by Dr. Fulford and received by the members.

Officers for 1930-1931

A. H. White was called to the chair and Jack Wade as secretary pro tem for the election of officers for the ensuing years, as follows:

Hon. President—Hon. G. N. Gordon, K.C.

Hon. Vice Presidents—R. R. Hall K.C., James Dutton, Dr. F. C. Neal, H. J. McCannan, Dr. J. J. Craig, R. M. Glover, Dr. D. W. Clark, G. A. Gillespie, W. G. Morrow, Joseph J. Duffus, Mayor Denne, J. J. Turner, and Bishop-elect O'Connor.

Past President—John Anderson.

President—W. F. Skitch.

Vice-President—D. R. Fleming.

Secretary—W. H. Fletcher.

Asst. Secretary—John Wade.

Treasurer—Dr. C. H. Fulford.

Librarian—Horace Hope.

Auditors—S. Ivey and J. Anderson.

Chairmen of Committees—Membership: Tom Parker; Publicity: A. H. White; Music: George Chandler; Social: John Branston.

The unanimous voice of the members regarding musical director as Martin B. Chenhall, A.R.C.O., expressed the deep feeling of regard and loyalty for the conductor.

The recommendation for choir pianist was Stanley Northrop, A.T.C.M.

Letters of thanks were tendered to the orchestra which assisted in the "Maritana" performance, with the name of Mrs. John Foster as leader; to the press for past mercies; and to all who helped towards success the Peterborough Male Voice Choir during the season 1929-1930.

GIVE WINTER-WEARY FABRICS FRESH SPRING COLOR In a Twinkling With Tintex!*

Upstairs and downstairs and in My Lady's Chamber—there are fabrics wearable and fabrics decorative that need new color to start the new spring season! *Tintex brings back the original color-bloom to faded fabrics of all kinds without muss or fuss.*

Below are listed Tintex Products to bring new beauty to everything from lace-trimmed lingerie to drab drapes!

Select the proper kind of Tintex—read the directions on the box . . . You've never dreamed that home dyeing and tinting could be so *easy*, so *quick*, so *perfect* in colorful results.

—THE TINTEX GROUP—
Products for every Home-tinting and Dyeing Need

Tintex Gray Box—Tints and dyes all materials.

Tintex Blue Box—For lace-trimmed silks—tints the silk, lace remains original color.

Tintex Color Remover—Removes old color from any material so it can be dyed a new color.

Whitex—A bluing for restoring whiteness to all yellowed white materials.

At all drug, dept. stores and notion counters . . 15¢

Tintex TINTS AND DYES

Canadian Distributors: LYMAN AGENCIES, MONTREAL

PRESIDENT GETS SECOND TERM

St. John's A.Y.P.A. Holds Annual Banquet—Officers Are Elected.

PRESENTATIONS MADE.

For the first time in ten years, a president of the Anglican Young People's Association of St. John's Church was re-elected to serve a second term in the chief officer's chair, when Miss Aloha Horn was accorded that honor last evening at the annual banquet of the society, when elections for the coming year also took place.

Other officers elected were: E. Rigby, vice-president; Miss Audrey Heap, secretary; and W. Gore, treasurer.

The banquet was a very pleasant one and excellent arrangements for a very bountiful and well-served meal were in the hands of the members of the Women's Friendly Bible Class of the church. The banquet was held in the lower rooms of the Parish House, the young people adjourning later for a dance in the upper hall.

Rev. Dr. Blagrave installed the officers and Rev. E. R. James officiated at the business of election. Miss Horn occupied the chair for the banquet, which was featured by an interesting reading from E. V. Morphet. During the evening, Mr. Morphet, who directed this year's A.Y.P.A. play, was presented with a fountain pen, the presentation being made by the president, Miss Horn, on behalf of the members.

PINS PRESENTED TO JUNIOR MEMBERS

Interesting Reports of Diocesan Annual Meeting Given to St. Luke's W. A.

The presentation of pins and certificates to successful members of the Junior Auxiliary of St. Luke's Church was a feature of the meeting of the Women's Auxiliary held last evening at the rectory, where the members were entertained later by Rev. and Mrs. G. J. Bousfield. Interesting reports of the Diocesan annual meeting in Toronto were given and a brief address from the Deanery officer, Mrs. J. L. Hughes, was also heard by the ladies. Mrs. Hughes spoke of the Deanery meeting to be held early in the autumn months at St. Luke's.

Successful members of the Junior W.A. in the recent examinations who received certificates and pins last evening included the following: Phyllis Davies, Dorothy Lipsett, Phyllis Starr, Myrtle Joyes, Hazel Mahood, Beatrice Mahood, Audrey Whittaker, Norma Whittaker, Gladys Clarke, Evelyn Lawless, Margaret Lawless, Iris Williams, Lillian Brand, Isabel Milliken, and Thelma Pattenden.

Telephone service between England and Australia has just been inaugurated.

Mayor Wemp of Toronto at Glider Christening

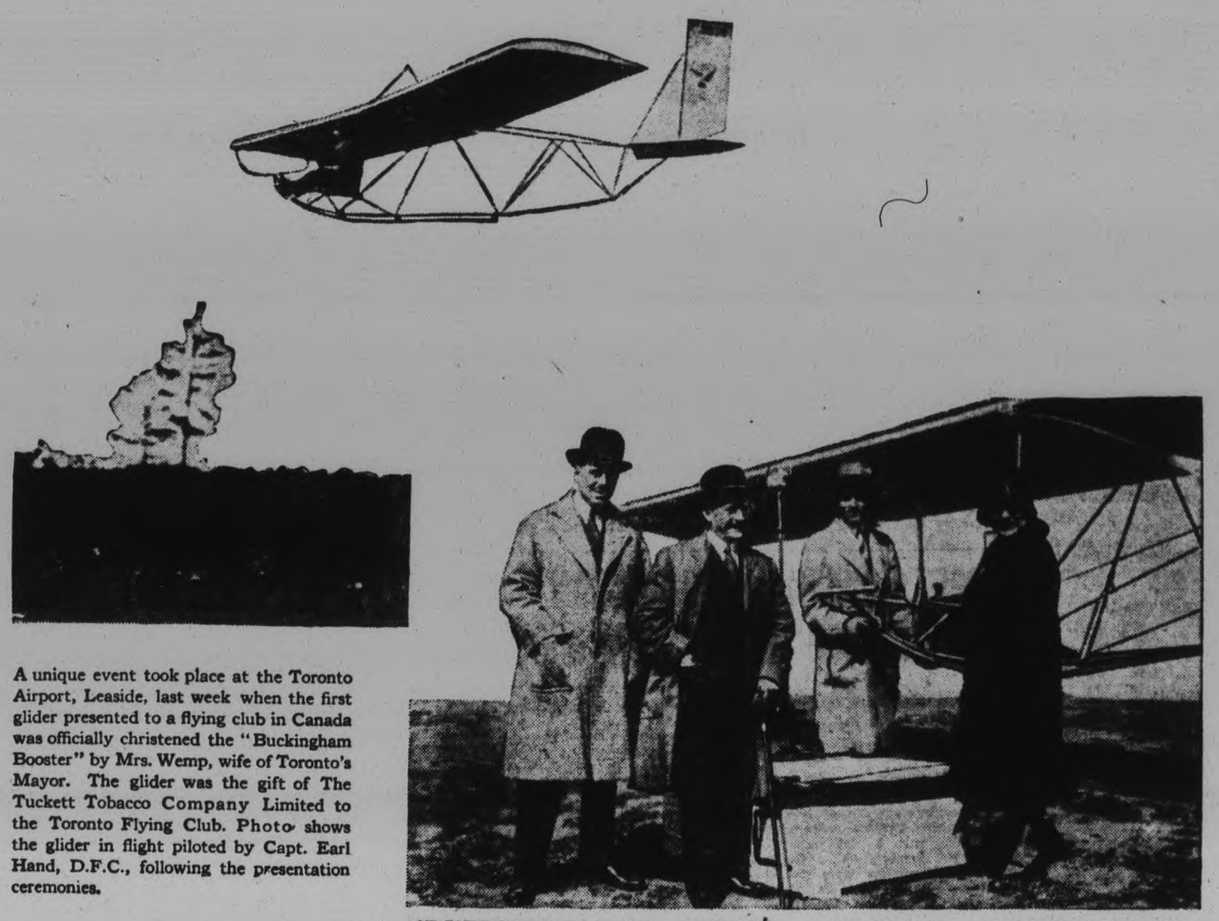

A unique event took place at the Toronto Airport, Leaside, last week when the first glider presented to a flying club in Canada was officially christened the "Buckingham Booster" by Mrs. Wemp, wife of Toronto's Mayor. The glider was the gift of The Tuckett Tobacco Company Limited to the Toronto Flying Club. Photo shows the glider in flight piloted by Capt. Earl Hand, D.F.C., following the presentation ceremonies.

MR. EARLE SPAFFORD, Vice-President, The Tuckett Tobacco Co. Limited — MAYOR WEMP of Toronto — CAPT. EARL HAND, President Toronto Flying Club — MRS. WEMP who christened the glider "The Buckingham Booster"

Queen Mary On Her 63rd Birthday.

This is the latest camera study of Queen Mary of England, who observed her 63rd birthday, May 26th. She is shown in the magnificent dress in which she held first court of the season at Buckingham Palace on May 14 last, when many Canadian ladies were presented.

PRINCESS IS BAPTIZED

NAPLES, Italy, May 29 (C.P.) — With King Victor Emanuel as godfather, little Princess Margherita, daughter of the Duke and Duchess of Apulia, was baptized to-day here in the Royal chapel at Capo Di Monte by Cardinal Ascalesi, Archbishop of Naples.

EMBARRASSING MOMENTS

CANADA MAY HEAR BROADCAST OF WOLFE MEMORIAL SPEECHES

Descendant of General Montcalm Be One of Speakers on June 5.

DINNER AT CANADA CLUB.

LONDON, May 29 (By Thomas T. Champion, Canadian Press Staff Correspondence).—Arrangements are being made for the broadcasting throughout the British Isles and, possible, in Canada of the ceremony of unveiling the Wolfe Memorial, which will take place on June 5. The speeches of Sir Campbell Stuart, head of the memorial committee, and of the Maquis de Montcalm, descendant of the famous commander who was Wolfe's gallant foe, will be radioed from Greenwich in the afternoon.

The Marquis de Montcalm will unveil the memorial and thus the names of the great generals will again be brought together through in the atmosphere of friendship, which is a symbol of the new order between two world powers and between the two races of Canada.

Speeches at the Canada Club dinner the same evening will also be broadcast. The speakers will be the French Ambassador, Lord Elibank, descendant of Sir James Murray, Wolfe's companion-in-arms, who took command of the British army when Wolfe fell in the Battle of the Plains of Abraham and became the first English Governor of Quebec, and J. H. Woods, of Calgary, President of the Canadian Chamber of Commerce.

GOV'T GIVEN $3,771,549.68 TO OLD AGE PENSION

OTTAWA, Ont., May 29 (C.P.) — The Dominion Government has contributed a total of $3,771,549.68 to the Provinces in aid of Old Age Pensions, up to the end of the last fiscal year, according to a return tabled in the House of Commons to-day. The disbursements to the 42,553 pensioners throughout Canada amounted to $7,542,579.12.

THEY ARE KNOWN IN ALL PARTS OF THE COUNTRY

Ontario Lady Tells Of Dodd's Kidney Pills

Mrs. M. Bouley Suffered With Kidney Trouble and Severe Backaches

NEW LISKEARD, Ont., May 29.—(Special)—"I have used Dodd's Kidney Pills for Kidney trouble and severe Backaches and find them very good," writes Mrs. M. Bouley, a well-known resident of this place. "I would not be without them. We always keep a good supply in the house, so that if any one of us get any aches, we know what to take. Its the Dodd's Kidney Pills everytime."

Dodd's Kidney Pills have become popular all over the country because people have tried them and found them good. They are purely and simply a Kidney remedy. They help Rheumatism, Backache, Urinary troubles and all ailments arising out of faulty Kidneys.

Dodd's Kidney Pills have restored sound health to thousands of troubled women and men. They can be obtained from all druggists.

COMMODORE MARSHALL DEAD

SOUTHAMPTON, England, May 29 (C.P.)—Commodore William Marshall, captain of the liner Majestic and Commodore of the White Star Line fleet, died here yesterday.

Captain Marshall was taken suddenly ill in Southampton late in March. His place was taken by Captain F. A. Frank, regularly commander of the Megantic.

KNIGHTS OF COLUMBUS ELECTS NEW OFFICERS

BROCKVILLE, Ont., May 28 (C.P.)—Officers elected yesterday at the 27th annual Ontario state convention of the Knights of Columbus were as follows:—

State Chaplain, His Grace Archbishop M. J. O'Brien, Kingston; State Deputy, T. E. Brown, Ottawa; Past State Deputy, J. J. Duffus, Peterborough; State Secretary, George L. Bush, Guelph; State Treasurer, Coleburke Lyons, Windsor; State Advocate, A. B. Collins, Belleville; State Warden, J. C. Gravelle, Sudbury.

PURSE OF GOLD PRESENTED TO BISHOP SEAGER

Presentation Made By Clergy at Close of 63rd Congress of Diocese of Ontario.

900 CONFIRMED IN 1929.

Canon A. T. MacTear Re-elected Honorary Secretary—F. King, K.C., Solicitor.

KINGSTON, Ont., May 29 (Canadian Press). — Presentation of a purse of gold to Bishop C. A. Seager marked the closing session of the 63rd annual Synod of the Diocese of Ontario here last night, the presentation being made on behalf of the clergy by Senior Rural Dean L. E. Davis on the eve of the departure of Bishop Seager for the Lambeth Conference being held in London, England during July and August.

At the closing session reports of various committees were received and adopted. Archdeacon J. H. H. Coleman of St. Paul's church, Kingston, reported for the committee on the state of the church, and showed that during the past year there were 900 candidates confirmed, an increase of 166 over the previous year.

F. King, K.C., New Solicitor.

Francis King, K.C., of this city, was elected Synod Solicitor, in place of Dr. J. B. Walken, K.C., who resigned.

Dean W. W. Craig of St. George's Cathedral, Toronto., Archdeacon Coleman, Chancellor J. B. Walkem, of Kingston, and Judge E. J. Reynolds of Brockville, were elected delegates to the General Board of Missions.

An interesting motion was introduced by Canon J. W. Jones, who spoke strongly in favor of his amendment to the existing canon which was that the chaplain of the Portsmouth penitentiary, Rev. Hilyard Smith, receiving $2400 a year from the government be not made eligible to participate in the benefits of the annuities of the clergy trust fund, but the motion was defeated by a very heavy vote.

Canon A. T. MacTear was re-elected clerical Honorary Secretary of the Synod, while E. R. Checkley was again re-elected as lay secretary.

ALL PARROTS, LOVE BIRDS BANNED FROM CANADA

OTTAWA, Ont., May 29 (C.P.) — No more love birds are to enter Canada. Neither shall parakeets, cockatoos, macaws, lories, lorokeets and several other varieties of parrots. This is all because of the fear of transmission of the disease psittacosis.

The order of the Department of Agriculture to this effect has been today forwarded by the Department of Natural Revenue to all customs officers.

HARK to Pleasure's Call

THE open road is beckoning—fun and joy await you in the ownership of any of these great cars. See them! They're renewed, repaired, renovated to give you miles and years of trouble-free and economical transportation. It's a real opportunity.

HUDSON SEDAN	STUDEBAKER SEDAN
HUDSON BROUGHAM	OLDSMOBILE COUPE
HUDSON COACH	CHEV. COUPE
McLAUGHLIN SEDAN	CHRYSLER COACH
McLAUGHLIN COACH	CHRYSLER COUPE
McLAUGHLIN COUPE	DODGE SEDAN
NASH COACH	OAKLAND TOURING
PONTIAC SEDAN	STAR TOURING
ESSEX SEDAN	MAXWELL SEDAN
ESSEX COACH	FORD COUPE
ESSEX COUPE	OVERLAND COACH

MANY MORE—COME IN TO-DAY

Brewer Motor Sales

131 BROCK ST.

USED CAR DEPOT

BROCK ST. RINK

Royals and Bisons in Tie for International Lead

TORONTO LEAFS LOSE DOUBLE DECISIONS TO THE ROYALS

Johnny Prudhomme Hurls One Hit Game But Is Beaten 1-0.

FIRST GAME BY 10-2.

Guy Cantrell and Clarence Fisher Swamped Under Barrage of Hits.

Rain played havoc with the American division of the International League yesterday, but the two games played in Canada only served to tie the circuit in a tighter knot.

A double-header victory over Toronto boosted the Montreal Royals into a tie for first place with the Buffalo Bisons as the Leafs dropped to fourth position, which was held by Montreal previous to yesterday's two contests. The Royals won the opener 10 to 2, and then took the seven inning nightcap 1 to 0.

Although Montreal and Buffalo lead the league in percentage with 20 victories as against 16 defeats, the first division clubs are actually tied in games won and lost. Baltimore, in third place, has won one more game than either of the leaders, but also has lost one more, while Toronto has won two and lost two more than Montreal and Buffalo.

In winning the first game yesterday, Herb Thormahlen hung up his seventh consecutive victory of the season, holding the Leafs to seven scattered hits. Johnny Prudhomme, Toronto mound ace, held the Royals to one hit but three passes in the seventh coupled with that one hit gave Montreal the game.

BELANGER SEEKS TO REGAIN TITLE

Toronto Boy Gets Big Chance in Coliseum Bout on June 10.

FOR WORLD HONORS.

TORONTO, May 29—When "Frenchy" Belanger, Canadian flyweight champion and former world's titleholder, boxes Frankie Genaro in the feature bout of the boxing show, being held by the Shamrock A.C. at the Coliseum June 10, in conjunction with the Shriners' program, it will be his fourth match against the New York Italian. And Belanger states that he will be in better condition for this battle than for either of the last two. He beat Genaro on the occasion of their first meeting, the bout being the Toronto boy's main event. Genaro reversed that decision to win the world's champion hip from Belanger a few months later, and, in a third battle, retained the title.

Victorious in his last three bouts, Belanger has also shown great form in the gymnasium lately. He is taking his work seriously — so much so that he has not been a regular attendant at the races, as in former years. It is his big chance, for if he fails this time he cannot well expect another.

Genaro is recognized by the National Boxing Association as world's champion and the winner of the bout here has only to box "Midget" Wolgast, champion in the eyes of the New York Commission, to entirely clarify the flyweight situation, which has been in a muddled state for some time. The June 10 bout is at the championship weight, 112 pounds.

Dominion Day Races At Deloro On July 1

MARMORA, May 29 (Examiner Correspondence).—The fourth annual Dominion Day races promoted by the Deloro Amateur Athletic Association will be run off on July 1st. These races for which a section of the Marmora-Deloro highway supplies the course, are open to runners who have been residents of Hastings County since January 1st, 1930.

For the senior relay, the Kent Challenge Trophy is the award for the year's holding, with a replica cup for permanent possession. In 1927 and 1928 Charles Fairweather of Stirling was the winner, while Manley Emmorey of Deloro secured the trophy last year. For this race, contestants must be under 21 years of age and for the junior race, under 17 years of age on January 1st, 1930.

The distances are approximately 6 and 3 miles respectively.

Further particulars will be gladly given to prospective contestants by the Deloro Amateur Athletic Association.

BASEBALL STANDING.

INTERNATIONAL LEAGUE.

	Won.	Lost.	P.C.
Montreal	20	16	.556
Buffalo	20	16	.556
Baltimore	21	17	.553
Toronto	22	18	.550
Rochester	19	17	.528
Reading	17	21	.447
Newark	15	21	.417
Jersey City	15	23	.395

Wednesday's Results

First Game:—

Toronto	2	7	2
Montreal	10	15	0

Cantrell, Fisher and Phillips; Thormahlen and Head.

Second Game:—

Toronto	0	5	0
Montreal	1	1	0

Prudhomme and Phillips; Pomorski and Head.

Other games postponed; rain.

Games to-day—Toronto at Buffalo, Montreal at Rochester; Jersey City at Newark; Baltimore at Reading.

AMERICAN LEAGUE

	Won.	Lost.	P.C.
Washington	27	10	.730
Philadelphia	23	14	.622
Cleveland	22	16	.543
New York	18	17	.514
Detroit	16	23	.410
St. Louis	15	22	.405
Chicago	14	21	.400
Boston	12	24	.333

Wednesday's Results

Detroit	2	6	3
St. Louis	4	9	0

Whitehill and Hargrave; Stewart and Ferrell.

Other games postponed; rain.

Games to-day—Boston at Philadelphia; Washington at New York.

NATIONAL LEAGUE.

	Won.	Lost.	P.C.
St. Louis	23	14	.622
Brooklyn	22	14	.611
Pittsburg	19	16	.543
Chicago	20	19	.513
New York	17	18	.486
Boston	15	18	.455
Cincinnati	14	22	.389
Philadelphia	11	20	.375

Wednesday's Results

Cincinnati	5	9	0
Chicago	6	9	2

Frey and Gooch; Bush, Malone and Hartnett.

Philadelphia	1	6	2
Boston	5	8	0

Collins, Alexander and McCurdy; Seibold and Spohrer.

Other games postponed; rain.

AMERICAN ASSOCIATION.

	Won.	Lost.	P.C.
Louisville	23	12	.657
Columbus	20	13	.606
St. Paul	19	13	.594
Indianapolis	17	16	.515
Toledo	17	16	.515
Kansas City	14	19	.424
Milwaukee	13	23	.361
Minneapolis	12	23	.343

Wednesday's Results

St. Paul 5, Milwaukee 0.

Columbus 13, Indianapolis 1

Louisville 4, Toledo 3.

Minneapolis 3, Kansas City 1

Games to-day—Indianapolis at Toledo; Louisville at Columbus; Milwaukee at Kansas City; St. Paul at Minneapolis.

ONTARIO LEAGUE

	Won.	Lost.	P.C.
St. Catharines	7	1	.875
London	6	3	.667
Brantford	6	3	.667
Guelph	3	6	.333
Hamilton	3	6	.333
St. Thomas	1	7	.125

Wednesday's Results

Brantford 5, Guelph 3.

London 3, Hamilton 0.

St. Catharines at St. Thomas—Wet grounds.

Games to-day—St. Catharines at St. Thomas; London at Hamilton; Gelph at Brantford.

PACIFIC COAST LEAGUE

Wednesday's Results

Missions 4, Los Angeles 3.

Sacramento 4, Seattle 14.

Oakland 4, Portland 5.

Former Leaf Wins 7th Victory for Brown's

Widener's Jack High Sets World Record in Metropolitan Handicap.

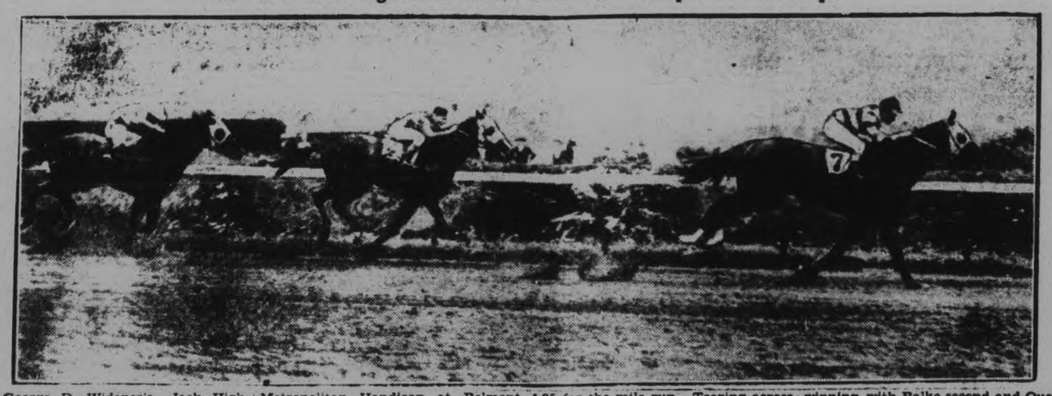

George D. Widener's Jack High, with Jockey McAtee up, won the Metropolitan Handicap at Belmont Park, N.Y., in world's record time of 1.35 for the mile run. Tearing across the finish line, Jack High is shown winning, with Balko second and Questionaire third.

CARPET BOWLING LOOP SEASON BROUGHT TO SUCCESSFUL CLOSE

Over Forty Members Gather at Annual Banquet—Presentation of Prizes.

CHALLENGE ISSUED.

The Peterborough Carpet Bowling League finished the season on Tuesday evening with a very successful banquet at Hooper's Palm Rooms Over forty members were present with President Wiggins as chairman and toastmaster. The following gentlemen as guests were present: Rev. J. D. Paterson, Rev. J. L. Hughes, and Rev. E. R. James, who apologized for the absence of Dr. Blagrave.

Presentation of Prizes.

Presentation of prizes interspersed with community singing and other numbers by the various artists went to make up a most enjoyable evening. After the toast to the King President Wiggins, before calling upon the Rev. J. D. Paterson to present the cup and prizes to the winning rink, expressed the thanks of all to the donor of the cup, W. A. Hope.

Rev. J. D. Paterson then gave a brief history of the formation of the Peterborough Carpet Bowling League which was formed two years ago with but eight rinks and has grown this year to fourteen rinks and promises to be much larger next season. Many good games have been lost and won during the past season especially in the second half of the schedule. He then called on the winners to come forward and he handed the cup to Mr. Hope to present to Mr. Coombe, skip of the rink, with G. B. Richardson, vice, A. Hope, second, F. Leether, lead. With the cup were four casserole dishes.

Messrs. F. Clarke and T. Curvin rendered a banjo duet and Mr. Clarke responded with "Watermelon Hanging on the Vine" as an encore.

Rev. J. L. Hughes was called upon present second prizes, silver cream dishes to Messrs. C. Wiggins, skip, R. Page, vice, J. Young, second, J. Raybould, lead.

Rev. E. R. James was then called upon to present the third prizes, silver butter dishes, to Chief G. Gimblett, skip, H. Hill, vice, B. Thomas, second, A. Guppy, lead.

Sponsors Friendship

Chief Gimblett, in accepting the prizes emphasized the fact that it was not so much the winning of prizes, but the spirit of friendship and goodwill that is formed during the games.

This was followed by a banjo duet by Messrs. F. Clarke and T. Curvin and a song by R. Hendry and J. Smith, with banjo accompaniment. W. J. Runnett contributed a humorous recitation and was called upon to present the fourth prizes to St. John's rink, with W. H. Lemmings, skip, F. Dainton, vice, W. Gore, second, W. Davis, lead and Messrs. R. N. Stuart and W. G. Howden as subs. These prizes were silver salt and pepper shakers.

Rev. J. D. Paterson next presented the fifth prize, cups and saucers, to S.O.E. rink, F. Parsons, skip, A. Follis, vice, F. Lemmon, second, F. Land, lead, G. Collis, sub. Sixth prizes, ash trays, were presented by Rev. E. R. James to Park Street Baptist rink, R. Batley, skip, M. Dunkley, vice, J. Douglas, second, J. Quibell, lead, and A. Harris and P. Bullied, subs.

Jack Smith rendered "Annie Laurie."

Each skip in responding expressed the pleasure of the games during the winter and all promised to be into the game next winter.

E. Cooney then threw out a challenge to Mr. Coombe and his rink. The game is to be played at All Saints' Parish Hall on Tuesday evening next, June 3, to which all members and their wives were cordially invited.

The chairman moved a vote of thanks to the artists which was heartily endorsed. Rev. J. D. Paterson moved a vote of thanks to President Wiggins for his work in arranging banquet, which was seconded by Mr. Richardson and carried unanimously.

Millbrook-Campbellford Lacrosse Game Postponed

CAMPBELLFORD, May 29. (By Examiner Staff Correspondent) — Owing to the many counter-attractions on June 3rd, the Campbellford-Millbrook lacrosse game that was scheduled for that day has been postponed. It is expected that this game will be played on one of the Thursdays following.

Attendance for one day at the recent Agricultural Show at Sydney, N. S. W., was 122,000.

INDIANAPOLIS SPEEDWAY RACE IS MORE THRILLING THAN EVER

New Rules Allow 40 Cars in Annual 500-mile Automobile Classic.

WILL BROADCAST RACE.

Known as one of the automobile classics of the world, the famous annual 500-mile Indianapolis Speedway Race promises to be even more colorful and thrilling than ever this year. New rules of the speedway allow 40 cars to start, and with changes in specifications, unprecedented interest has already asserted itself.

Larger, heavier and faster cars will be in the line-up this year. The mechanic will ride along with the driver during the race. The minimum weight of cars is 1750 pounds, but only two or three will weigh in at the minimum, the majority will weigh up to 2745 pounds. Motors may be as large as 366 cubic inches, piston displacement and only two carburetors are permitted on each motor.

"These changes necessitated a new tire—one that would be heavier and stronger and which will be able to stand the grueling grind over the 2½ miles of brick track at Indianapolis on the new racing cars," said Waldo Stein, Firestone racing tire expert. "Building tires is a serious task and when you construct a new one altogether, it is going ahead with nothing except your general experience and contact with the sport of auto racing. Firestone has more than a special interest in this race, since our tires have won this event for the past ten consecutive years".

So that all sport fans may get the details of the race, Firestone will broadcast the last hour of it direct from the Indianapolis speedway. Graham McNamee will be at the mike and the broadcast will start at 2:15 p.m., central standard time, and be broadcast over 50 stations on the NBC network.

Schedule Is Announced For South Durham League

PORT HOPE, May 29. — Following is the schedule for the South Durham Baseball League:

May 29—Wesleyville at Welcome.
May 31—Garden Hill at Kendal.
June 3—Newtonville at Wesleyville.
June 5—Welcome at Elizabethville.
June 7—Kendal at Wesleyville.
June 10—Newtonville at Welcome.
June 12—Wesleyville at Elizabethville.
June 14—Welcome at Garden Hill.
June 17—Elizabethville at Kendal.
June 19—Garden Hill at Newtonville.
June 21—Kendal at Welcome.
June 24—Newtonville at Elizabethville.
June 26—Wesleyville at Garden Hill
June 28—Welcome at Kendal.
July 1—Elizabethville at Newtonville.
July 3—Garden Hill at Wesleyville.
July 5—Kendal at Elizabethville.
July 8—Newtonville at Garden Hill
July 10—Wesleyville at Kendal.
July 12—Welcome at Newtonville.
July 15—Elizabethville at Wesleyville.
July 17—Garden Hills at Welcome.
July 19—Newtonville at Kendal.
July 22—Garden Hill at Elizabethville.
July 24—Welcome at Wesleyville.
July 26—Kendal at Garden Hill.
July 29—Wesleyville at Newtonville
July 31—Elizabethville at Welcome.

Firestone To Broadcast Indianapolis Speedway

Tomorrow at 2:15 p.m., central standard time, the Firestone Tire & Rubber Company will broadcast the last hour of the famous 500-mile speedway race which is annually held at Indianapolis.

The program will be broadcast over a chain of 50 stations on the NBC network, which are used for the regular weekly broadcast by Firestone. Graham McNamee will be at the mike and it is expected that the winners of this thrilling event will say a few words to the radio audience.

PERFORMANCE OF SOCKS SEIBOLD IS WONDER OF MAJOR LEAGUES

Veteran Ball Hurler Leads Braves to 5-1 Victory Over Phillies.

7TH WIN FOR EX-LEAF.

The current performance of Harry Seibold, veteran pitcher of the Boston Braves, is one of the most amazing things in the National League struggle. Back in the days when Washington had a pair of pitchers named Nick Altrock and Al Schacht and a young left-handed hurler appeared on the Boston Red Sox roster as G. Ruth, and was considered a good enough batsman to appear in a world series game as a pinch hitter, "Socks" Seibold was a regular hurler with the Philadelphia Athletics.

A decade ago Seibold disappeared into the minor leagues and little more was heard of him until he appeared at the top of the International league list with reading in 1928. The Chicago Cubs called him in from their farm to use as trading material and sent him to the Braves. Seibold had a fair season last year, winning 12 games and losing 17, but it was not until the start of the 1930 race that he really began stepping out.

So far in a race only two months old, Seibold has pitched nine complete games and has won seven of them. He has not yet been removed from the hill, taking his complete turn every five or six days with a remarkable degree of success in a close race. He held the Phillies to six hits yesterday and won his seventh victory by a 5 to 1 score in the first game the teams have been able to play this week. Giving usually only one hit an inning, Seibold went along at a steady pace while his mates picked slowly at the hurling of Phil Collins and Grover Alexander for eight blows, one of them Walter Berger's eleventh home run of the season.

Seibold's leading rival for staying honors in the major leagues, Walter Stewart of the St. Louis Browns, trailed right along behind him yesterday, completing his eighth contest in ten games with a 4 to 2 victory over the Detroit Tigers. Stewart also has won seven games, but has been defeated three times. The victory put the Browns into sixth place, moving the Chicago White Sox to seventh by a few points. In games, the two rivals of yesterday and the White Sox are tied for the head of the second division, twelve games behind the leading Washington Senators.

The Chicago Cubs moved up to an almost safe place in the National League's first division by winning the remaining contest of the three which survived the rain and cold of yesterday, by defeating the Cincinnati Reds, 6 to 5, the Cubs made their margin over the New York Giants a full game.

League Is Organized By Pro Golf Players

CHICAGO, May 29.—An embryonic professional golf league has been organized for intercity team play along the lines of professional baseball, it was announced tonight by James Carserry, captain of the Chicago club. Teams have been assembled in Cleveland, St. Louis, Chicago and Detroit. The first clash will be between the Detroit and Chicago teams at the Hawthorne Club on June 12.

To avoid the semblance of commercialization, the first games will be played for charity, receipts from the Hawthorne Club meet going to the Michigan Society for Crippled Children.

SEEKS RELEASE AFTER 21 YEARS IN PRISON

Canadian Serving Life Sentence in Nebraska Penitentiary For Murder.

Lincoln, Nebraska, May 29. (C.P.)—Lafayette Dales at the age of 49, left his family in Owen Sound, Ont., to seek his fortune in the United States. That was 21 years ago.

Now at the age of 70, he has written to the Nebraska pardon board, asking for relase from a life sentence for murder. "My children, of course, are grown up now," he said, "but they want me and I want to go back to them."

Throughout his long term in prison his wife has never ceased her efforts through the British vice-consul at Chicago to obtain his freedom. Dales was convicted for the murder of a horse trader who had offered to take him west in a wagon. Dales admitted killing the trader at his trial but contended it was in self defense. The pardon board will act on his case next month.

Our Boarding House . . . . . By Ahern

EIGHTS and SIXES

We are proud of the Nash "400"

and ready to show you why

We are thoroughly convinced that any one who compares motor cars today will buy a Nash.

Nash designers and engineers have built three exceptional motor cars in three different price fields. Comparison shows each one to be the value of its class.

The Twin-Ignition Eight—the only straight eight at the price with Twin-Ignition, 9-bearing, integrally counterweighted crankshaft, aluminum alloy connecting rods, Bijur Centralized Chassis Lubrication and Duplate non-shatterable plate glass throughout.

The Twin-Ignition Six—the only car in its field with Twin-Ignition performance. Drive this car and you'll realize it's the kind of performance you've always wanted.

The Single Six—the only car in the $1000 class with automatic centralized chassis lubrication; automatic, thermostat-controlled radiator shutters; headlamps and cowl lamps chromium nickeled; twin cowl ventilators; and a high compression, completely pressure lubricated, 7-bearing motor.

Nash Features You Should Know

Centralized chassis lubrication, built-in, automatic radiator shutters, and the world's easiest steering in every model. Adjustable front seats. Steel spring covers with lifetime spring lubrication, in the Twin-Ignition Eight and Twin-Ignition Six lines. The priceless protection at no extra cost of Duplate, non-shatterable plate glass in all doors, windows, and windshields thruout the Twin-Ignition Eight line. This glass is also available at slight extra cost in all other Nash cars.

NASH "400"

MAGEE NASH MOTOR SALES
210 Hunter Street Phone 1050

Smart Intermediate Ball Bill Here Over Week-end

TO-DAY & FRIDAY
Two Days Only - 230 - 700 - 900
Capitol Entertainment
One Of The Season's Hits:

The Trio Who Made "Sunny Side Up" a superb success

JANET GAYNOR
CHARLES FARRELL
and director
DAVID BUTLER

repeat with another refreshingly new Movietone musical romance of the singing screen's greatest lovers

Supported by
WILLIAM COLLIER, SR.—HEDDA HOPPER
LUCIEN LITTLEFIELD—LOUISE FAZENDA
JOYCE COMPTON

• • • •

Imagine adorable Janet as the daughter of a socially prominent family who want their offspring to marry a titled nobleman—

And think of charming Charles as heir to millions—and folks who have no false pretensions!

When these two decide to fly in the face of conventions, they find troubles—and big laughs, too.

"Approved U"

'MICKEY MOUSE'
"PARAMOUNT SOUND NEWS"

COGS WILL MEET ELECTRICS NINE ON FRIDAY NIGHT

While Rays Tangle With Cobourg in Lakeshore Fixture on Saturday Afternoon.

REAL TREAT TO FANS.

All Four Teams Will Field Strongest Line-ups For Coming Battles.

With warmer weather promised, conditions should be right for the week-end bill of baseball. Two of the season's choice games are being offered. On Friday evening at Exhibition Park the champion Cognawaga aggregation hook up with the smart C.G.E. team in an East Peterborough League fixture, and at the same park on Saturday afternoon Cobourg comes here to play the Rays in a Lakeshore League entertainment.

Real Treat to Fans

Judging by the brand of ball dished out by the Electrics in their 3-1 triumph over the Crescents and the display of strength given by the Cogs when they defeated Bethany 14 to 1, the game to-morrow night should supply a real treat to ball fans. Both outfits will field their strongest lineups since the teams' management have become impressed with the importance of grabbing a win in every game possible.

The Saturday afternoon game should test the capacity of the stands. The Rays have lined up a squad of ball-tossers that defeated the much-improved Oshawa club right in their own ballwick on the holiday, while Cobourg is reported to have a team that promises to make a strong bid on the championship. In Toey Ibey, who will do the hurling here, they have a pitcher who made a remarkable record for himself last season in the Central League. With the good pitching, Cobourg has a smart fielding team and a squad of heavy hitters.

It is likely that Rus Kitchen will get the call to the mound for the Rays. He showed great form in Oshawa, ringing up five strikeouts in the two innings he performed.

It will be the last chance the fans have to see the Rays in action until June 14.

ADMISSION PRICE SET FOR BALL GAMES

Ball Fans to Pay 10 Cents Admission Fee For E.P.L. Games.

Considerable discussion has ensued among ball fans since Monday night's game due to the fact that the East Peterborough League officials are charging only ten cents admission to the games, where a class of ball is dished up that compares favorably with senior baseball.

Several fans have stated that the games are certainly worth a quarter and think that this sum should be the minimum set. However, the officials in putting the price at ten cents feel that this sum would prevent no one from attending the games, whereas the quarter charge might hit some fans rather hard.

The rule is that all surplus money received at the gate is to be turned over to the home team, which means that any person who is satisfied to pay anything over the set price for a ticket will be contributing the extra change to the home crew. To-morrow night the Cogs are the visitors.

To-night the C.G.E. players will practice at the Exhibition Grounds starting at six o'clock sharp, in preparation for the battle with the Cogs and a classy tournament is assured.

On Committee.

WES. KELLY

Youthful sea-flea driver, who was lected to committee of the newly-organized Canadian Outboard Drivers' Association at a meeting held in the Royal York Hotel, Toronto, on Wednesday night.

PONSFORD SCORES 220 RUNS NOT OUT

Australians Tally 406 Runs For Two Wickets in Oxford University Match.

LONDON, May 29 (C. P. Cable).—The enormous score of 406 runs for only two wickets was made by the Australians in a cricket match against Oxford University at Oxford yesterday. Chief contributor to the Antipodean total was W. H. Ponsford with 220 not out, while S. McCabe scored 91.

One of the season's best bowling performances so far was A. M. Freeman's nine wickets for 50 runs for Kent against Derbyshire. First day closing scores in matches were:

Middlesex v. Hampshire at Lord's—Middlesex, 236 (Hendren 122, Kennedy, five wickets for 61 runs); Hants, 92 runs for one wicket (Hosie, 50 not out).

Gloucestershire v. Surrey at the Kennington Oval—Gloucester, 150 (Dipper 61, Glover, four wickets for 46 runs); Surrey, 118 for three wickets (Hobbs 65 not out).

Derbyshire v. Kent at Ilkeston—Derby, 136 (Storer 57); Kent, 107 (Mitchell, four wickets for 42 runs).

Nottinghamshire v. Glamorganshire at Nottingham—Glamorgan, 231 (Hills, 74); Notts, 92 for two wickets (George Gunn 61).

Yorkshire v. Essex at Dewsbury—Yorks, 365 for nine wickets (Sutcliffe 76, Holmes 63, Leyland 93, Oldroyd 63).

Lancashire v. Leicestershire at Nelson—Lancashire, 205; Leicester, 49 for two wickets.

Worcestershire v. Northamptonshire at Worcester—Northants, 259 Hawtin 67, Root for wickets for 63 runs); Worcester, 21 for no wickets.

Cambridge University v. Sessex at Cambridge—Sussex, 265 (Collins 90, Kemp Welch four wickets for 47 runs); Cambridge, 50 runs for two wickets.

BABBLE IS WINNER OF DUNDEE PURSE

Favorites Fail at Thorncliffe—Large Crowd Again in Attendance.

TORONTO, May 29. — Favorites faltered at Thorncliffe Park yesterday afternoon, not the least of them being Black Diamond and Kingsway, a pair which failed dismally in the running of the Dundee Purse event, feature race on the card. Babble, wearing Ryland H. New's white and scarlet colors, finished first amid thunderous applause. He had entered the home stretch in second position, with Elizabeth Bolla setting the pace but the son of Chatterton and Charlotte B. came up with a great burst of speed to take the decision by a neck in one of those thrilling finishes.

Black Diamond, carrying top weight, 116 pounds, was first to get away when the barrier was lifted and Jockey McGinnis went to the whip in an effort to gain a commanding lead. Black Diamond, however, was unequal to the task of beating horses who were carrying far less weight and he fell back after about half the distance was completed, and finished in fourth place. Swatter taking show money without undue trouble.

Kingsway Disappoints

Far back of the leaders Kingsway and Macil trailed in, well and decisively defeated. Kingsway had never been better than third, while Macil, ridden by Veriyn Smith, appeared to be out of his class. Smith had five mounts and finished in the money twice, getting a second and a third. He has yet to win at the Leaside course.

Another large crowd was in attendance despite threatening weather and those race-goers seemed to be enjoying themselves even if the favorites could not get up there to win. Gasps of dismay greeted the horses who caused the upsets, but that's how it goes in racing.

CAMPOLO NAMED

NEW YORK, N.Y., May 29 (C.P.)—Victorio Campolo, Argentine heavyweight, has been named by Madison Square Garden as the alternate for the Max Schmeling-Jack Sharkey title bout at the Yankee stadium, June 12. In the 10-round semi-final Arthur de Kuh, Italian giant, is to meet Walter Cobb of Kansas City.

BELMONTS WIN SOFTBALL TILT BY LONE RUN

Winners Retain Lead Secured in Early Frames of the Play.

FINAL COUNT 9-8.

Playford, Calladine and Montgomery Star Batsmen For Northerners.

The Belmont Club made an auspicious return to City League Softball circles last night after an absence of three years, by their 9-8 victory over last year's league champions, Harrison's squad.

Making three runs in the first frame and another two runs in the fourth the Belmonts had a one tally lead over their opponents and with four runs in the fifth innings, they held right fast, while Harrison's 'nine' made a bold bid for first place.

Montgomery pitching for the 'Sunoco' boys made a weak start, walking two men in the opening frame, but he made a good recovery and was allowed to retain his position on the mound. He made three strikeouts and displayed very promising form.

Holyman twirling for the clubmen, made two strike-outs and played good ball throughout. He walked two men.

Thrilling Game

The promise of a thrilling game was fully justified, there being few dull moments from start to finish. Calladine, Playford and Montgomery were the star batsmen for Harrisons, sending several fly balls to outfield, where the Belmont outfielders accomplished some nice corralling. Playford lost a run to his team, by failing to touch the cushion on third, in the fifth innings, while Delahay, the Belmont's lf. allowed Calladine to score on an error.

Lebarr substituted for Clark in the sixth innings, while in the last few moments of the game Harrisons' manager sent in Cruthers to pinch hit for Smith, who got to first after which Clark was put out, bringing a fast game to a conclusion.

There were several blocked balls during the game on account of the spectators crowding the infielders.

Score by innings:—

Harrison's	112011101—8
Belmont	300240000—9

Line-ups:

Harrisons—Jones, c.f.; Crary, s.s.; Dobson, c.; Calladine, 2b.; Playford, 3b.; Montgomery p.; Venette, l.f.; Smith, 1b.; Cruthers; Clarke, r.f.; Lebarr.

Belmont Club — Delahaye, l.f.; Mather, 1b.; Craighead, s.s.; Holyman, p.; Galbraith, r.f.; Munro, 2b.; Haskill, c.; Board, 3b.; Scates, c.f.

Umpires—Bud Weese at the plate; Harold Dormer on bases.

AMERICAN STAR EXTENDED TO WIN

Unknown English Lassie of 18 Battles Mrs. Helen Wills Moody.

AUTEUIL, France, May 29 (C.P.)—A practically unknown English girl, Phyllis Mudford, came within a fraction of upsetting the tennis aplomb of the noted United States star, Mrs. Helen Wills Moody, in the third round of the women's singles of the French hard court tennis championship yesterday. The singles match about stole the show from the mixed doubles battle in which Big Bill Tilden of the United States, and his partner, Cecille Aussem of Germany, triumphed over Henri Cochet of France, and Mrs. Eileen Bennett Whittingstall of England in straight sets, 6—4, 6—4. Mrs. Moody won by 6—2, 6—4.

The Moody-Mudford match produced the unusual spectacle of a comparatively obscure youngster holding her own in driving with the world's champion and handling Queen Helen's powerful service with deftness.

Miss Mudford displayed not the slightest trace of stage fright at being pitted against the French, English and United States titleholder. She had began to attack the moment the match began with the result that Helen was on the defensive a good share of the time. Many of Mrs. Moody's points, especially in the second set, were earned through wider tournament experience and finesse.

Regent
To-night and Friday
2.30, 7.00 and 9.00
Don't Miss This Programme

THE SCREEN'S NEW VOICE!

Hear Thomas Meighan! The favorite of millions cloaked in an entirely new personality. He'll thrill you in his greatest dramatic role!

H.B. WARNER—LILA LEE
Directed by HOWARD BRETHERTON

See and Hear Your Old Hick Town Favorites in the All-Talking Comedy
"CROSBY'S CORNERS"
Musical Act - - - Fox News

COMING SATURDAY—The King of the Saddle
HOOT GIBSON IN "ROARING RANCH"
APPROVED U
A Great Outdoor Picture for Young and Old.

THREE UNITED STATES' ENTRIES LEFT IN BRITISH GOLF RUNNING

Bobby Jones Pitted Against Harrison R. Johnson in This Afternoon's Play.

HOPE VERSUS VOIGT.

ST. ANDREWS, Scotland, May 29. (C.P.)—The British amateur golf championship to-day began to look more like an all British affair. Only three entries from the United States remained in the afternoon only two can still remain, as Bobby Jones, United States open champion, is pitted against Harrison R. Johnston, amateur champion of his country.

This afternoon W. L. Hope, British star, will oppose George Voigt, of the United States, while the Jones-Johnston match will be the other high spot of the sixth round play.

PICTORIAL GOLF

HANDS START CLUBHEAD BACK.

Starting the club back with the hands before the clubhead gets underway is the safest way to hit a golf ball, George Duncan, famous Scotch professional, is responsible for this thought although he does not claim that it is original with him.

The theory is that the clubhead will always be kept in a direct line and not be in danger of lagging at the moment of impact. If the hands are held in subjugation while the clubhead is swinging through the shot will most likely be a success and an unusual distance gained. (Copyright 1930, by the Bell Syn., Inc.)

AWREY APPOINTED COACH

WINDSOR, Ont., May 29 (C.P.) — Appointment of George P. Awrey, former grid coach for Hamilton Tigers and Queen's University, has been sanctioned by the meeting of the newly-organized Windsor rugby football club here. At the same time Austin J. Deneau, well - known in local football circles, was named as manager of the team for the 1930 season.

LAD SHOVED INTO WATER, DROWNS

TORONTO, Ont., May 29 (C.P.) — Shortly after William Trace reported to police he had seen a number of boys shove another youth into the bay at the foot of Jarvis street during a playful scuffle, life savers last night recovered the body of Harold Fedorchuk, aged 8, of 301 Church street.

Police were unable to locate his playmates.

WOMEN TO REMAIN IN OLYMPIC GAMES

Baillet-Latour Proposal is Rejected at Berlin Convention.

BERLIN, May 29 (C.P.)— Women will be left on the Los Angeles Olympics, as at Amsterdam, including track, field and fencing as a consequence of to-day's rejection on the Baillet-Latour proposal to admit them only in gymnastics, swimming, tennis and skating.

The vote, by a show of hands, after heated debate in which Murray Hulbert of New York led, was so overwhelming that Baillet himself threw up his hands good naturedly and requested that he be recorded in favor of the rejection of his own proposal.

The Olympic Congress further decided on sixteen days' duration for the Los Angeles games, including three Sundays.

Westclox and C.G.E. In 4th Game To-night

The fourth fixture in the City League Softball schedule will see a clash to-night at Central School grounds between Westclox and C.G.E. After their promising form, shown in the opening game the 'Engineers' and 'Clockmakers' should provide a good fast game with plenty of thrills.

The game is timed to commence at 6.15 p.m. sharp.

On Friday night the Sugar Bowl and Belmont Clumben will each field a good line-up.

JUST BALLYHOO?

The famous Edmonton Basketball Coach, Percy Page, according to some angles appears to be up to his ears in trouble. Daniel J. Ferris, secretary-treasurer of the Amateur Athletic Union of the United States claims that the Edmonton Grads played the Taylor Trunks basketball team of Chicago recently and that the team they were playing is professional. Not only that, but Mr. Page was warned of these facts before the game.

However, the famous "Percy" defends himself in saying he enquired into the status of the basketball situation and never received any reply from Mr. Ferris. Not only this but Mr. Page points out that his team is not affiliated with the A.A.U. or the W.A.F. of Canada. However it has been pointed out in the last that the Alberta Basketball Association holds an affiliation with the Canadian Basketball Association and the latter is affiliated with the Women's Federation of Canada.

SEA FLEA DRIVERS WANT PROTECTION

Pilots Form Association to Gain More Say in Control of Sport.

TORONTO, May 29. — Opposing what they considered practically a combine most of the leading sea-flea drivers in Ontario assembled at the Royal York Hotel last night to form a protective organization, which will be known a Canadian Out-board Drivers' Association. The theme of the meeting was to secure more say for the active pilots in the conducting of races, regatias and the general business of the sea-flea sport.

The drivers complained that the recently organized Canadian Power Boat Association was directing the sport without consulting the men who own and drive the sea-fleas, and there was a long list of complaints, many of them technical, voiced. The main opinion of the meeting was that a selected few were getting all the favors and that active drivers had little say in the conducting of their own game.

To Work With C.P.B.A.

Tom McClure, secretary of the C.P.B.A., which has assumed control of the out-board game in Canada, explained the idea of his organization while he read the constitution. The drivers all agreed that they did not want to oppose the controlling body and were anxious to operate in harmony, but they demanded more say in the conducting of the sport and more consideration. A list of requirements was made, to be submitted to the C.P.B.A., which included a year's suspension for any driver doctoring a motor in an official race.

The following officers, which include the best sea-flea drivers in Ontario, were elected: Commodore, Harry "Red" Foster; Vice Commodore, W. Landergin; Treasurer, Harold Ballard; Secretary, Frank James; Directors, Bud Butler, Guelph; Wes Kelly, Peterborough; Harry Sleeman; Ted Matthews, Harry Hague and Art Heaven.

Otto Van Porat Back As "Heavy" Candidate

CHICAGO, Ills., May 29. (C.P.)—Otto Von Porat, long ridiculed as a fighting man without a real fighting heart, has bounded back as one of the outstanding candidates for the heavyweight boxing championship.

The angular Norwegian regained his standing and completely belied his soft-hearted reputation at the Chicago stadium last night by battering Jack Gagnon, knockout conqueror of 'Tuffy' Griffith, to the canvas after six slashing rounds.

The stadium matchmaker is now seeking a bout for him with the winner of the Jack Sharkey-Max Schmeling fight for the heavyweight crown.

THEATRES

AT THE REGENT

"THE ARGYLE CASE"

Thomas Meighen's first talking picture brings him to the screen in a murder mystery story, in which he is the detective in charge of investigations. The picture is interesting, partly owing to the manner in which it delineates modern and up-to-date methods in tracking down criminals.

The admirers of the slow-moving Meighan in older pictures will probably be rather surprised to hear his voice. It is quick, sharp and just a little edgy at times. It suits admirably the role of the swift-moving, curt detective who manipulates matters so that his methods bring him quick results. Lila Lee plays opposite Meighan and is just as satisfactory as always in the part of Mary Morgan, ward of the murdered millionaire, Argyle, and suspected of the crime.

The story moves dramatically through various episodes that follow the murder, with different suspects rounded up and the final capture of the real criminal.

And then there is H. B. Warner in an unfamiliar role—that of the criminal. What a voice! Arresting, haunting, modulated and yet always low-pitched, suiting his face and his eyes and his whole demeanor. How he dominates any picture that he appears in, no matter who may be the principals.—Jeannette.

Bowling Season Opens On Stirling Greens

STIRLING, May 29. (Examiner Correspondence).—The bowling season opened on Monday afternoon when a mixed tournament took place with 30 in attendance. The winning team was W. Whitty, skip, Mrs. Bastedo, lead, Mrs. Atkins, part time, Mrs. Potts, part time, J. O'Donnel, vice skip.

Tea was served in the club house.

Softball Notes.

The Pirates defeated the Red Sox by score of 14-7 with "Pud" Sturgeon on mound for winners in the Brinton carpet inter-shop softball league.

On Friday evening, the two first place teams will tangle when the Yankees meet the Maple Leafs.

On Monday evening at 6.15 sharp the Brinton City League softball team will inaugurate their home games, meeting C.G.E. on Brinton grounds.

COAL! Saving 50c Saving COAL!

Order now and avoid inconvenience later on

Comfort and Thrift to-day are Partners in the coal business

Phone Your Dealer NOW

1st-tte-June 1-1324

TILLIE THE TOILER

By Russ Westover

BRINGING UP FATHER

By George McManus

MUTT AND JEFF

By Bud Fisher

TAILSPIN TOMMY

By Hal Forrest

POP

By J. Millar Watt

S'MATTER POP

By C. M. Payne

A BEDTIME STORY

by Howard R. Garis

UNCLE WIGGILY DIGS A HOLE.

From the time when he was a small rabbit boy, big enough to hop around by himself and do things, Uncle Wiggily had always wanted to dig a great, deep hole in the ground, like a gold mine, or, perhaps, a coal mine. But, somehow or other, it never happened.

Uncle Wiggily could well remember once, when he was a little chap, he was taken by his father and mother to the seashore. They gave him a pail and, what was better, a shovel.

"Now," said the little rabbit boy, who of course, wasn't called Uncle Wiggily then, "now I shall dig me a deep hole in the sand."

So he dug and he dug and he dug, but pretty soon the hole in the sand was filled with ocean water (as has happened to you, I suppose) and the rabbit boy had to stop.

"Oh, dear!" he sighed. "I wanted to dig a great, deep hole but I can't—!"

Then, when he grew to be bigger, the little rabbit fellow was, one day, given a larger shovel. He went off by himself in a field and began to make a hole. He dug and he dug and he dug, but after a while, the sun began to go down and it grew dark and his mother called:

"Ho, Wiggy, my dear! Time to go to bed!"

So Uncle Wiggily had to leave that hole out in the field.

"I'll dig deeper to-morrow," he said to himself.

But when tomorrow came it brought

"There's something in that hole!"

rain and the rain washed into the hole the dirt Uncle Wiggily had dug out so there was no more hole.

"Dear me!" sighed the rabbit boy, "it seems as though I shall never dig that great hole on which I have set my heart!"

So time went on. The rabbit boy grew into a rabbit man and became Uncle Wiggily and what with having adventures and looking after his forty 'leven sixteen bunny boys and girls, Mr. Longears never yet had time to dig that wonderful hole.

But now had come the spring of the year, with summer just around the corner. The ground was soft and mellow, and, one day, having nothing else to do, the children having gone to school, Uncle Wiggily took a shovel out of the box where the garden tools are kept.

"What are you going to do, Wiggy?" asked his wife.

"I am going to dig that great hole you have so often heard me speak about," answered Mr. Longears. "To-day I shall dig all the way through to China, or perhaps I may dig a gold mine; who knows!"

"Oh, you dear, silly old rabbit man!" laughed his wife! "What good will it do you to dig a great, deep hole?"

"No good at all, perhaps," Uncle Wiggily said. "But, having set my heart on it since I was a little boy, I feel that now I must go on and dig that hole. It will keep me busy at any rate. And I may get an adventure out of it."

"Good luck to you!" wished his wife as Uncle Wiggily hopped away with the shovel. He found a place in the meadow, where a clump of trees made it shady, and there he began to dig. Shovel after shovel of earth Uncle Wiggily tossed out of the hole, until it began to get quite deep, and he himself was down in it out of sight.

"I must be careful not to dig myself in so deep that I can't get out," thought Mr. Longears. "I must get a grapevine rope, or something to fasten to a tree or stick up here on top of the ground. Then, if I dig myself down in deep I can pull myself out. Perhaps I have gone deep enought in the hole for one day. I must make some way of getting out when I go deeper."

The hole was already so deep that it was all Uncle Wiggily could do to jump out with his shovel. But he managed, by cutting little steps in the earth of the sides of the hole, to climb up. And, as he got to the top, and stood beside the heap of earth he had tossed out of the hole, Uncle Wiggily saw the Fox there.

"Oh my!" thought the rabbit. "I would have done better to have stayed down in the hole. Oh— Oh!" And the Fox grinned and asked:

"Whar are you doing?"

"Just digging a hole," answered the rabbit, careless like and indifferent.

"What for?" asked the Fox.

"Oh, just for fun. No other reason!" answered Uncle Wiggily.

"Nonsense!" snarled the Fox. "You can't fool me! You have something hidden at the bottom of that hole and I'm going to get it and then I'm going to get you! Can't fool me that way! There's something in that hole!" The Fox leaned over to look down at the bottom. But, all of a sudden, Uncle Wiggily gave the Bad Chap a push and sent him tumbling down into the deep pit.

"Ha! Ha!" laughed the rabbit as he ran home with his shovel. "I told you the truth. There wasn't anything in the hole, but there is now! You are there, Mr. Fox!" And it took the bad chap an hour to climb up and out, for he had no shovel to dig with.

So Uncle Wiggily saved himself by digging a hole for fun.

(Copyright 1930, by Howard R. Garis.)

SOME AMBITION

PARIS, (U.P.).—Roger Vincent, who has already pedalled his way across the English Channel, hopes to ride a bicycle across the Atlantic ocean next summer. He rides a hydrocycle, which is a ordinary bicycle mounted on pontoons and fitted with a waterwheel operated by the pedals. He can make up to 10 miles an hour and the frail craft is never in danger of capsising for the pontoons are filled with cork and weigh enough to keep the bike upright.

Bed rooms having wardrobes and dressing tables, a small bath room, saloon and a cock's gallery are included in the new "air yacht" recently built for Hon. A. E. Guinness of England.

Was Helpless
FOR FOUR YEARS
With Rheumatism

Mr. Fred Keetch, 31 Crawford Ave., Windsor, Ont., writes:—"I was troubled with rheumatism for seven years, and for four years I was so helpless I had to be helped out of bed, and could not sit straight in a chair. "I derived such good results from

BURDOCK BLOOD BITTERS

I wish to voice my praise on behalf of your wonderful medicine, and to also say it is helping others whom I have advised to take it."

Put up only by The T. Milburn Co., Limited, Toronto, Ont.

Easier Housecleaning

Old Dutch brings *Healthful Cleanliness* and is your greatest help at housecleaning time. Old Dutch Cleanser cleans with a scientific efficiency and represents a significant advance in modern home cleaning. It is perfect for porcelain and enamel, tile, painted woodwork, floors, steps, windows, utensils, etc., in fact for all cleaning throughout the house. There is nothing else like it.

For greater economy Old Dutch is unequalled. No cleaning preparation does as much as Old Dutch and none can do it so well.

Made in Canada

Examiner Classified Ads. Taken Until 1.00 o'Clock - Phone 1600

WANT AD. RATES

Cash 1 cent per word or figure per insertion.

If Charged 1½ cent per word or figure per insertion.

Phone We will call for your ad. and give you the cash rate. **1600**

CHARGES:

Card of Thanks	50c
In Memoriam (up to 2 inches)	75c
Over two inches, per inch	50c
With black border, extra	25c
Birth Notice	50c
Death Notice	50c
Locals (Black Page) per inch	$1.00
Black Local (Back Page) per in.	$1.40

INDEX TO EXAMINER CLASSIFIED WANT ADS.

Agents Wanted	L
Boarders Wanted	F
Business Opportunities	K
Cottages, Summer Resort	E
Dressmaking	Z
Employment Wanted	J
Female Help Wanted	H
Found	N
For Sale; General	A
To Rent; Houses and Apartments	B
General Notice	T
Livestock	O
Lost	M
Male Help Wanted	G
Pet Stock	W
Personal	R
Poultry For Sale and Eggs	P
Radio	I
Real Estate For Sale	D
Used Cars For Sale	S
Wanted; General	Q

a For Sale—General

DRY SLABS, $1, $2 AND $3 LOAD. Quebec Cedar Shingles. Dinsdale's. 'Phone 153. 12d-130-2499A

SET CS 33 X 4 TIRES, ALSO BOAT engine parts. 5 Dunlop street. Phone 2337M. 2d-127-2709A

SPECIAL SALE ON SLAB WOOD — Buttings $2.00, Kindling $2.50, Mixed Slabs $2.75, extra heavy $3.50. Truck Loads. Trucking of all kinds. A-1 Deal. 'Phone 1959W. 4d-127-2674A

BUCKWHEAT. 'PHONE 994 RING 4, Frank Crowley. 3d-128-2718A

NEW STYLE FINDLAY COOK STOVE, in good condition. Good Cooker. 'Phone 3329. 3d-128-2730A

MIXED ASTER PLANTS, LOBELIA, and Balsam. Apply Mr. H. Clair, 9 Edison Avenue. 3d-128-2724A

5 H.P. 1200, 550. ½ H.P. 1800, 220—Three Phase; ½ H.P. 1800, 110-220. ¼ H.P. 1800, 110—Single Phase. 'Phone 3397. 2d-127-2723A

SUNNY SUDS ELECTRIC WASHING Machine, Dropside Bed Couch, Lady's Navy Blue Serge Suit, size 36; all in A1 condition; cheap for quick sale. Apply 124 Dublin 'Phone 2240W. 2d-127-2127A

TWO EXTENSION LADDERS, CHEAP for cash; practically new, after 5— 268 McDonnel. 1d-126-2713A

HAPPY THOUGHT RANGE, CHEAP. 3 Beds. One Antique Walnut. Sideboard and Cupboard 'Phone 894M. 1d-126-1675A

WINDOW CASES WITH GLASS AND Shutters; Oak Bed and Large Picture Frames and Glass. 'Phone 2049W. 3d-126-2678A

MEN AND YOUNG MEN — YOU ARE cordially invited to see our Latest Style New Suits at $12 and our Slightly Used Suits $5 up. Ruskin's, Aylmer Street (opposite Fire Hall). 3d-127-2701A

THREE THOROUGHBRED MALE Police Pups. 'Phone 566W. 3d-126-2681A

½ HARDWOOD, ½ SLABS, $3.00; Hemlock Slabs, $3.00; Kindling, $2.00; Buttings, $2.00; Large Loads, Dry. Top Soil, Rotten Manure. H. Hamlin. 'Phone 1394J. 3d-127-2697A

CHILD'S COT, NURSING CHAIR, AND Kindergarten Set. Phone 1964J. 3d-126-2657A

BABY STROLLER, IN GOOD CONDITION. 'Phone 3261. 3d-126-2685A

GLASS PORCH. APPLY 530 SHERbrooke 3d-126-2679A

DINING-ROOM SETS, BUFFETS, LIbrary Sets, Drophead Singer Sewing Machine, Refrigerators, Gas Stoves, etc. New Walnut Finished Bed Outfits, complete, $15.50. New Floor Covering of all kinds. Cherney's Store, 213 Charlotte Street. 'Phone 226. 3d-126-2673A

BARRYMORE RUG, 4' 6" x 7' 6"; good as new. 'Phone 2438P 3d-127-2705A

SALE OF HOUSEHOLD FURNITURE. Electric Stove, Kitchen Cabinet. 'Phone 1665W. 3d-127-2708A

BASSWOOD CANOE, FULLY EQUIPped. 'Phone 1303M. 3d-127-2710A

BROWN WICKER BABY CARRIAGE; perfect condition. 390 Queen. 3d-128-2742A

a For Sale—General

DOUBLE LOAD OF 12" DRY SLABS, 1¼ Ton Truck, $3 Load. Cinders and good Heavy Filling. 'Phone 3342. 3d-29,30,2-2739A

b For Rent—Houses and Apartments

HOUSE, NO. 338 RUBIDGE STREET. Immediate possession. Apply 437 George Street. tf-676B

BRICK HOUSE, ALL CONVENIENCES. Apply 503 Stewart Street. 3d-127-2696B

ROOMS TO RENT, AND BOARD IF desired, at 380 Stewart Street. 'Phone 1339W. 1d-126-2736B

APARTMENT, EXCLUSIVE IN SITUation and Equipment; ready shortly. Telephone 1232J. 6d-131-2725B

HOUSE AT 265 CHARLOTTE; ALL conveniences; very central. Apply 261 Charlotte, at Store. 3d-128-2719B

HOUSE, 4 GLADSTONE AVENUE. Apply 19 Ware Street. 3d-127-2687B

HOUSE, ALL CONVENIENCES, ON Adeline Street. Apply 688 George Street. 3d-127-2686B

LOWER APARTMENT, CONVENIences; central. Apply 262 Hunter Street. 2d-126-2692B

UPSTAIRS FLAT. 'PHONE 870F 3d-127-2690B

SELF-CONTAINED 6-ROOM MODERN Apartment. Apply 309 Rubidge. 'Phone 828W. 3d-127-2702B

CHEERFUL BATHROOM FLAT, FOUR Rooms, Furnished or Unfurnished; adults. Possession June 1st. Apply after 5 p.m., 418 Rubidge Street. 6d-128-2647E

MODERN HOUSE, WEST-END, $40; Six-Roomed House, North, $30; Six-Roomed House, South, $32; Furnished Cottage, Stoney Lake, $100 season; Furnished Cottage and Garage, Stoney Lake, $175 season. W. Nugent, 181 Charlotte. 'Phones 203-2598. 2d-27,29-2667B

THREE LARGE FURNISHED OR UNfurnished Rooms. 194 McDonnel. 3d-[illegible]-2660B

FRONT FURNISHED ROOM, CENtral; Board if desired. 'Phone 2168W 3d-126-1660B

BATHROOM FLAT, IMMEDIATE POSsession. 'Phone 2930J. 3d-126-2668B

MODERN HOUSE, SEMI-DETACHED, 7 Rooms; good repair. Possession July 1st. Apply 641 Aylmer Street. 3d-126-2673B

LARGE FRONT ROOM, FURNISHED; central; suitable for Young Lady. 'Phone 1159F. 3d-126-2677B

MODERN APARTMENT. APPLY 285 Dalhousie. 3d-126-2680B

FURNISHED LIGHT HOUSEKEEPING Rooms, South-end. 'Phone 2328J. 3d-126-2683B

c For Rent—General

SEPARATE GARAGES, CENTRAL; also Two Small Houses. See Owner, J. J. McBain. 5d-23,26,29,30,31-2596C

GARAGE. APPLY 217 RUBIDGE Street. 3d-128-2728C

CENTRALLY SITUATED STORE, DEsirable Modern Apartment; also Garage. Call 451 Water Street. 6d-131-2726C

COMFORTABLE GARAGE, CORNER Smith and Water, $2.00 monthly. 'Phone 2211F. 6d-126-2566C

d Real Estate

FOR SALE — SEVEN-ROOM HOUSE and 3 Building Lots. Apply 5 Frank Street. 6d-126-2571D

SIX-ROOM BRICK HOUSE, FULL plumbing and furnace, $2,600. 5-Room Frame House, full plumbing and furnace, $2,500; factory district, easy terms. Two Apartments Furnished. Few Houses to Rent. Apply 344 King Street. 2d-29,31-2743D

FIVE-ROOM COTTAGE FOR SALE, North-end. Apply 123 Hilliard. 3d-126-2670D

e Summer Cottages

CROWE LAKE — FOR SALE, ATTRACtive Shore Lots, over one hundred feet deep, bathing beach, good fishing; convenient to new highway. Dr. W. G. MacKechnie, Marmora. 12d-128-2403E

FOR SALE OR RENT — FOUR COTtages (Furnished) — One at Healey Falls Three at Trent Bridge. Apply A. L. Riendeau, Campbellford. 5d-129-1666E

FOR SALE OR RENT— WELL-KNOWN Cottage, Bonavista, near Juniper Island Store, Stoney Lake, comfortably Furnished, with piano; good supply wood and ice. Easy payment terms. Apply J. J. McBain, Peterborough. 4d-128-2599E

FOR RENT — COTTAGE, NEAR BURleigh Falls, Furnished, and use of Boat. Apply 477 Aylmer Street. 'Phone 2495J. 6d-128-1652E

FRONT ROAD — WELL FURNISHED Summer Cottage to Rent for June, Chemong Park. Apply Mrs. Pope. 'Phone 990 ring 12. 3d-126-1656E

f Boarders Wanted

ROOM AND BOARD, ALSO GARAGE, private home. 'Phone 139J. 3d-126-2691F

FURNISHED ROOM, BOARD IF wished. 'Phone 2821. 3d-126-2676F

ROOM AND BOARD, CENTRAL. APPLY 224 Rubidge. 3d-128-2733F

g Help Wanted—Male

DISTRIBUTOR WANTED — LARGE Manufacturer of Nationally-known Product wants capable party to take charge of exclusive sales, retail and wholesale trade in Peterborough territory. Steady, repeat orders. No competition. This business should net party between $10,000.00 and $12,000.00 per year. Party must be financially responsible to carry $2,500.00 to $3,000.00 worth of merchandise. This is a real opportunity. Write Sales Manager, 765 Ogden Avenue, Chicago. 6d-128-1640G

MANAGER WANTED.

WE NEED AN HONEST AND RELIable Man to act as Sales Manager for a well-known firm manufacturing Household Necessities. This proposition is for the City of Peterborough. All year-round work and good remuneration for the qualified Man. For further details, write to Dept. S-A, 749 Craig West, Montreal, P.Q. 3d-128-1584G

THE WORLD AT ITS WORST—GLUE By GLUYAS WILLIAMS

g Help Wanted, Male

WANTED — CAPABLE WIREMAN, EXperienced in wiring Houses and Farm Buildings under Hydro regulations. Apply, stating age, experience, wages expected, etc., Will Wiggins, Wooler. 2d-127-2740G

SALESMAN WANTED— STEADY POSItion, salary. Full particulars in first letter. Experience preferred. Write Box 2735, Examiner. 3d-128-2735G

h Help Wanted, Female

OPPORTUNITY FOR LADY TO TAKE charge of Ladies' Beauty Parlor; must be experienced. Write Box 1662, Examiner. 3d-127-1662H

GIRL OR WOMAN TO DO LIGHT Housework in Mornings. 'Phone 1083M. 2d-127-2732H

WANTED AT ONCE—CAPABLE MAID. Apply Mrs. Maurice Park, 332 Rubidge Street. 2d-127-2734H

j Employment Wanted

PROFESSIONAL GARDENER, EXPERienced in every branch, desires position. 'Phone 577. 3d-126-2661J

WANTED — JOB AS TRUCK DRIVER. 'Phone 318W. 2d-127-2718J

GOOD, RELIABLE GIRL DESIRES Position to look after one or two children and help with Housework. Write Box No. 87, Bethany, Ont. 2d-126-1664J

EXPERIENCED BOOKKEEPER AND Stenographer desires Position; excellent references. Write Box 2704, Examiner. 3d-127-2704J

FIRST-CLASS CARPENTER DESIRES Work by Day or Contract. 'Phone 2367J. 2d-126-2703J

k Business Opportunities

ROOMING HOUSE, WITH POOL Tables, Confectionery and Dining-room combined. Snap for quick sale. Write Box 1661, Examiner. 2d-126-1661K

WHY BE OUT OF WORK ?

$4 A DAY PAID CHRISTIAN MEN OR Women, College Students, Teachers, Ministers and others for Distributing Religious Literature. For particulars write stating age and church connection. Mr. Conrad, Tower Building, Toronto. 4d-23,27,29,31-2160L

m Lost

BLUE SIDE RACK OF TRUCK, BEtween Lift Lock and Indian River. Finder please 'phone 41 ring 6. Keene. 3d-127-1666M

LADY'S WATERMAN FOUNTAIN PEN, on Reid Street, above Charlotte Street or on Charlotte Street. Finder 'phone 1174M. 1d-126-2737M

STRAYED, FROM PASTURE FIELD, on Friday, May 23rd, Small Light Bay Horse, blind in one eye. Please notify Mr. Silas Green, Havelock. 2d-127-1676M

WILL PARTY WHO TOOK THE BIcycle from 223 Bethune please return same at once? 2d-126-2688M

n Found

SILVER WRIST WATCH. OWNER MAY have same by proving same and paying for this advt. 'Phone 1964J. 3d-127-2658N

SUM OF MONEY. APPLY 378 LONdon, in Evening. 2d-127-2714N

o Live Stock

FOR SALE — ONE GENERAL PURpose Horse also Rubber-tired Buggy. Apply C. W. Garbutt, Lakefield, R. R. No. 3. 2d-127-1674O

WANTED !

ALL KINDS JUNK, RAGS, RUBBERS, Iron, Copper, etc. Highest prices paid. D. Florence, 342 Stewart. 'Phone 694W or 1428. 26d-129-1337Q

WANTED — SMALL HOUSE BY JULY 1st; moderate rent. Write Box 2716, Examiner. 3d-128-2716Q

WANTED — GAS WATER HEATER. 'Phone 752. 3d-126-2684Q

WANTED—TWO MEN BOARDERS, TO Room together; use of 'phone; central. Apply 398 Aylmer. 3d-127-2711Q

WANTED — KIND, MOTHERLY WOman to take care of young baby in their own home. Write Box 2741, Examiner. 3d-128-2741Q

FINAL MEETING OF MILLBROOK C.G.I.T.

Society Decides to Hold Sale of Home-made Candy on Saturday, May 31.

MILLBROOK, May 28 (Examiner Correspondence).—The Wide Awakes C.G.I.T. group, which has not been meeting for some weeks owing to unavoidable circumstances, held its closing gathering, until after the holiday season, at the leader's home on Thursday evening, when a pleasant and profitable time was spent.

The president, Miss Marian O'Brian, was in the chair, and in the absence of the secretary, Miss Francis Jones acted for that officer. Business items brought up a discussion of plans for increasing the funds on hand, the final decision being to hold a sale of homemade candy on Saturday, May 31, the committee in charge being the president, and Misses Beatric Jones, Jean Stinson, and Mary Vance.

As soon as word is received regarding the provincial C.G.I.T. camps for the summer, the group will hold a special session and elect the two girls who will represent the other members at whatever point the camp for this district may be held. Last year the group had seven members at the Y.W.C.A. Camp at Eagle Mount, Stoney Lake; the previous summer they had a cottage at Chemong Park with ten or more of the girls, and their leader, enjoying a week's outing; this season they will again send delegates to the Provincial Camp.

A letter from a 'teen age girl, clipped from a daily paper, on the subject of proper regard for the 'the castle (myself) of which I am the keeper' was read by the leader, and was followed by some comment.

The devotional period was opened with the usual impressive ritual, and the lesson read in unison was Psalm 93, "The Christian's Dwelling Place"; the girls were urged to make this Psalm so much their own that each would read it at least once a week during the months when no regular meetings are being held. A period of prayer followed.

Brief, helpful comments on individual scripture verses were read by several of the members, and the leader's talk was based on a few verses from Mark 10, practical suggestions for living up to the ideal contained in the C.G.I.T. pledge being given from the Master's life as recorded in the passage chosen. Special attention to the daily devotional life in Bible reading and prayer was stressed for the weeks ahead when the girls will not be together as a group, and holiday time may bring new associations and circumstances.

A practice of a group chorus to be given at the Y.P.S. banquet on Monday, May 26, followed the closing prayer, and the hostess served ice cream and cake before the gathering dispersed.

p Poultry

THEY WIN — THEY LAY — S.C R.I. Red Eggs, $2.00 per 15. W. Lloyd, 58 Victoria Avenue. 2d-126-2695P

s Used Cars for Sale

USED CARS — REMEMBER, BEST Values can always be had from A. Brown & Son, 383 Water Street. All Types and Sizes always in stock. 26d-129-1335S

50 RE-CONDITIONED CARS AT Brock Street Rink. Reasonably priced. 'Phone 3166. 12d-127-1520S

McLAUGHLIN-BUICK 5-PASSENGER Sedan, in good condition. Apply Mrs. C. Asta, 515 Parnell. 3d-127-2707S

t General Notice

MARCELLING, 25c—2 WEEKS ONLY, by Experienced Operator. 'Phone 1517W. 2d-127-2729T

x Pet Stock

BOSTON BULL PUPS. APPLY 284 Rogers. 3d-126-2665W

BOSTON AND ENGLISH BULL FOR Sale. 465 Bolivar Street. 3d-127-2712W

z Dressmaking

DRESSES AND HATS MADE AND REpaired at 380 Stewart Street. 'Phone 1339W. 1d-126-2731Z

BARRISTERS AND SOLICITORS

GORDON & ELLIOTT — Barristers, Solicitors, Notaries. Patents and Trade Marks. Money to Loan. Telephones 219 and 2591. — Hon. G. N. Gordon, K.C., Alexander L. Elliott. Toronto Office: 410 Saturday Night Building, 73 Richmond Street West. Telephone Number Elgin 8831.

PECK, KERR & McELDERRY — Barristers, Solicitors and Notaries. Offices, Water street, Peterborough. Money to Loan at the lowest current rates of interest. Telephone 1950. H. A. Peck, M.P., P. D. Kerr, K.C., V. J. McElderry, K.C.

EMMETT F. SHEEHY — Barrister and Solicitor, 397½ George Street, corner Hunter, Peterborough. Money to Loan. 'Phones: Office 2168, Residence 1307 1yr.Jun 2,30

R. R. HALL, K.C.—Solicitor, etc., Peterborough, Ont. Office, corner of Hunter and Water streets, over the Canadian Bank of Commerce. Trust Funds to Loan on easy terms of payment.

JAMES FORDYCE STRICKLAND — Barrister, Solicitor, Notary Public, Peterborough. 'Phone 191. Money to Loan. 375 Water Street.

THERONOID

OF PETERBORO

Room 2 - Greene Building

181 CHARLOTTE ST.

Phone 275 - Phone 275

RADIO BROADCASTS—Monday, Wednesday and Friday at 12.30 p.m., Eastern Standard Time.

Health Talks, Old Time Music by request, and cases cited that are benefitted by the use of ELECTRO - MAGNETISM as applied by the THERONOID. 12d-133

BOARD OF EDUCATION.

TENDERS WANTED

SEALED TENDERS, marked "Tender for Fuel," and addressed to the undersigned, will be received until 12 o'clock Noon, on WEDNESDAY, JUNE 4TH, for approximately 1,200 Tons of Bituminous Coal. Tenders must state clearly the kind, grade, and size of the Coal, together with an analysis. Delivery to be made to the various Schools as required.

G. H. THOMPSON,
Secretary-Treasurer, Board of Education.

4d-29,30,31,1-1660

YE OLDE FIRME HEINTZMAN & CO.

ORTHOPHONICS

Orthophonics . Orthophonics

For Your Summer Home!

SELECT ONE NOW, and we will Store it until you WANT TO TAKE IT TO YOUR COTTAGE.

See Our Window. Come in and Get First Choice.

$115.00 Orthophonics Reduced to - - $50.00

Wonderful Reductions, including 12 Selections.

All Guaranteed Instruments.

Upright and Period designs in Walnut.

Easy Terms if desired.

$10.00 Down — Balance $5.00 Monthly.

2 Only Consolettes Regular $115.00, each	$50.00
2 Only Alvaras Regular $190.00, each	$75.00
1 Slightly Used Credenza.. Reg. $385.00, Reduced to	$85.00

SPECIAL.

2 Only Solid Walnut Phonothetic McLagans. Regular $385.00. Reduced to $85.00

Call 258 and Reserve One of These Sensational Values. Many Others from $19.50 up. To Out-of-Town Customers.—We will select one, and send it to your Nearest Station.

HEINTZMAN HALL

ROYAL BANK BUILDING - - COR. HUNTER AND GEORGE

'PHONE 258

Railway Time-Tables

CANADIAN PACIFIC RAILWAY
(Corrected to date)

Going East—

8.10 p.m.—Indian River, Norwood Havelock. Daily except Sunday.

11.44 a.m.—Havelock, Tweed, Kingston, Smith's Falls, Ottawa, Montreal, Quebec, Boston and New York. On Sunday to Havelock only.

12.40 a.m.—Havelock, Tweed, Kingston Perth, Ottawa, Smith Falls, Montreal, St. John, Boston and New York. Daily except Saturday. Sleepers Montreal and Ottawa.

1.10 a.m.—Havelock, Tweed, Perth, Smith Falls and Ottawa. Daily.

Going West—

4.55 a.m.—Myrtle, Toronto, Guelph, Goderich, Hamilton, Galt, Woodstock, St. Thomas, London, Chatham, Detroit, Chicago and New York. Daily.

5.55 a.m.—North Toronto, Agincourt, Owen Sound, Orangeville, Teeswater and Brampton. Daily except Sunday.

7.00 a.m.—Bethany, Lindsay, Orillia, Port McNichol, Midland, and intermediate points. Daily except Sunday.

7.35 a.m.—Toronto, Hamilton, Brantford, Buffalo, New York, Galt Woodstock, London, Chatham, Detroit and intermediate points. Daily except Sunday.

3.50 p.m.—Toronto, Hamilton, Buffalo, Rochester, Boston, Woodstock London, Windsor, Detroit, Chicago and intermediate points between Peterborough and Toronto. Makes connection with the Trans-Canada Limited for Winnipeg and Vancouver. Daily.

6.30 p.m.—Lindsay, Toronto, and intermediate points. Daily except Sunday.

CANADIAN NATIONAL TIME TABLE.
(Corrected to date)

Trains Operate Standard Time. Daily except Sunday

No. 96—7.15 a.m. for Port Hope, Oshawa, Toronto and points on main line east of Port Hope.

No. 98—8.20 a.m. for Lindsay, Orillia, Midland, Toronto, Hamilton Buffalo, London, Windsor, Detroit.

No. 371—8.30 a.m. or Lakefield.

No. 606—8.35 a.m. for Hastings, Campbellford, Belleville, connecting with the International Ltd. for Kingston, Brockville and Montreal and points in Maritime provinces.

No. 100—11.45 a.m. for Hastings, Campbellford, Stirling, Belleville, Kingston and Brockville with the "Capitol City" train for Ottawa.

No. 92—12.00 noon for Port Hope, Oshawa, Toronto, Buffalo, Philadelphia, New York, London, Chatham Windsor and Detroit.

No. 373—12.10 p.m. for Lakefield.

No. 95—3.15 p.m., for Lindsay, Orillia, Toronto connecting with "International Ltd." for London, Sarnia, Port Huron and Chicago also with the "National" for Winnipeg and Pacific Coast points and with No. 47 for North Bay and Cochrane.

No. 605—5.00 p.m. for Lindsay.

No. 94—9.50 p.m. for Port Hope, Cobourg, Kingston, Montreal, New York, Boston. Carries through sleeper from Peterborough to Montreal

RUBBER STAMPS.

RUBBER STAMPS OF ALL KINDS. Leave your order with The Examiner If you can't call, 'Phone 1600. 6tf-2340

ADVERTISE IN THE EXAMINER

Sales Manager Wanted

A Live, Energetic Young Married Man Wanted. Must be able to sell and capable of training others to sell; ability to organize a large district (not Peterborough). Life Insurance experience not necessary. If you are at present engaged and looking for an opportunity for advancement, kindly communicate with us. Applications treated strictly confidentially. Apply, giving full particulars.

WM. BOULTON,
Assistant Superintendent of Agencies,
CONFEDERATION LIFE ASSOCIATION,
Toronto, Ont.

4d-128-1665

DAVIS-THOMPSON COMPANY, LTD.

Insurance and General Agency.

433 GEORGE STREET - PHONE 40

A SAVINGS ACCOUNT
For That Boy

Start him with a Deposit Book of his own, and with a desire to SAVE. A Savings Account is more than a start towards financial independence—it is a mark of character.

Our Savings Department helps to make it easy for the boy or girl to become thrifty.

Four per cent. interest paid on deposits.

The Toronto Savings and Loan Company

OFFICE HOURS: 9 a.m. to 4 p.m. | OPEN SATURDAYS UNTIL 5 p.m.

NEILL'S
The Store of Better Values

SPECIAL VALUES in Men's Work Boots

MEN'S BROWN CHROME TANNED BLUCHERS, with plain toe, Panco soles and rubber heels. Solid leather insoles. Special Price $2.85

MEN'S TAN GRAIN LEATHER BLUCHERS, with toe cap, Panco soles and rubber heels. Sizes 6 to 11. Neill's Price $2.95

MEN'S BLACK OR TAN MENNONITE BLUCHERS, in Moccasin vamp style. Solid leather soles and heels. Sizes 6 to 11. Neill's Special Price $3.25

Also many other styles that are specially attractive for Field or Factory Wear.

R. Neill Ltd.
350-354 GEORGE STREET
Canada's Greatest Shoe Store

MUSIC REPAIRS

Phonograph Motors Cleaned, Oiled and Repaired; Violins Repaired; Bows Repaired. The Greene Music Repair Shop, Charlotte Street. J. Morden, Manager. th, f, s

SANITARY ICE SERVICE
ICE PHONE 147
COAL WOOD & COKE

Her Wedding Day

THE happiness of that day will be treasured through all the years if a photograph by Roy records the charm and grace of the bride. Take a few moments for this one thing that will mean so much in years to come.

The Roy Studio

3d-27,29,31

KELLY'S CLEAN COAL

D. & H. ANTHRACITE contains the most heat units to the ton.

ORDER NOW
At Spring Prices
For next Winter's use
PHONE 270
For Price Delivered
Peterboro Fuel And Transfer

6d, 128, 165

LOCALS

U. F. O. SEED CORN.

Registered No. 1 grade Seed Corn at Mather's storehouse. 2d-126-1663.

KNOX CHOIR

Practice to-night at 8 o'clock sharp. Please return copies of "Pinafore" music.

CHOIR PRACTICE

All Saints' Church Choir will hold their regular weekly practice to-night at 7.30.

COKE PRICES ARE DOWN

Solvay coke per ton $11.50; ½ ton, $5.75; ¼, $3.00. No 1 body hardwood and hardwood slabs for sale — H. B. Taylor and Son, phone 209 dff.

SUPERFLUOUS HAIR

On the face destroyed permanently by electrolysis, by experienced operator. Safe and sure method. Consultation free. For appointment phone 2608, 27 George street south. 12d132-1594

LUMBER FOR SALE

All kinds, dressed and rough. 243 Murray st. Shingles, lathes and roofing. Day phone 2614, night phone 2647—T. Fredenburgh. 12-124-1631.

WE WOULD ADVISE

The storing of your coal supply "Now" when quality and price are at the best. Egg Coal $14.75, Nut Coal $14.75. Stove Coal $15.25. Pea Coal $12.00. Also on hand Hard and Soft Wood, cut and split as desired. J. E. A. Fitzgerald, 253 Hunter street. 'Phone 111. 20d-127-1387.

"CHECK AND DOUBLE CHECK THIS."

"The Daughter of the Desert" by All Saints' Dramatic Club will be presented in the Parish Hall Friday evening, May 30 at 8.15 under the auspices of Cyzicus Sanctorum No. 24. The A.M.O.S. orchestra in attendance. Tickets from members of the Order or at door. Adults 25c., children 15c. 3d-127-1669.

The regular monthly meeting of Cyzicus Sanctorum No. 24, A.M.O.S., Friday, May 30, will be substituted by attendance at the presentation of "A Daughter of the Desert," by "All Saints' Dramatic Club" in the Parish Hall, under the auspices of Cyzicus Sanctorum. Fezz to be worn. The splendid augmented A.M.O.S. Orchestra will furnish the music for the evening. 1d-126-1618.

FRESH FISH at ASTA'S
Phones 953 and 2733

Our New Victor (VE) Orthophonic Records *feature the* World's Best Dance Bands

22306—Strike Up the Band! (Fox Trot, with Vocal Refrain).
Soon (Fox Trot, Vocal Refrain) — Victor Arden-Phil Ohman and Their Orchestra.

22370—It Happened in Monterey (Waltz, from King of Jazz).
The Song of the Dawn (Fox Trot, from King of Jazz)—George Olsen and His Music.

22382—A Cottage for Sale (Male Voices with Piano).
The Woman in the Shoe (Male Voices with Piano) — The Revellers.

22394—Stein Song (Organ Duet) —Mr. and Mrs. Jesse Crawford.
Song of the Islands (Organ Solo)—Jesse Crawford.

Heintzman Hall
'PHONE 258
Cor. Hunter St. and George St. 2d-29,30

Wedding Gifts

Now is the time that you will be thinking of buying a Wedding Gift for the June Brides.

We are showing a wonderful assortment to choose from including:

Tea Sets, $12.00 up.
Casseroles, $6.50.
Entree Dishes, $10.00.
Cake Plates, $3.50.
Candle Sticks, $2.00.
Sugar and Cream Sets, $2.75.
Salts and Peppers, $1.00 up.
Clocks, etc.

All the Patterns in Community Plate and 1847 Rogers.

Let us help you with our Suggestions for your Wedding Gift.

Warne Bros.
DIAMOND HALL
Phone 880. 349 George St.

COKE

Semet-Solvay and Hamilton by-product Coke. Order now, at lowest prices. McCarthy & Johnston. Phone 96. Th-Mon.146-1604

ST. JOHN'S CHOIR.

Members are reminded of the service (Ascension Day) this evening at 7.30. All please attend. Rehearsal will immediately follow. Boys please come at 7.15.

U. F. O.

A meeting of Keene U.F.O. Club will be held in club rooms on Monday June 2, at 8 p.m. For ordering twine and other business.—W. H. Nelson, Sec., 2T-26-29-2628.

CARD OF THANKS

Mrs. A. Blade and family of Park street, north, desire to tender their sincere thanks to all relatives and friends, for the many expressions of sympathy and floral tributes received during their recent bereavement.

SUMMER DRESSES

In Polka Dot and Plain colors. Newest styles. Assorted colors and sizes, for $6.98. Silk Vests, 29c. Bloomers, 49c. P. Black, corner King and George Streets. 1d-126-1683

SPECIAL IN 3-PIECE SUITS.

Tweed and Jersey Stripe, assorted shades and sizes. Worth up to $20, for $10. Two-Day Special. P. Black, corner King and George. 1d-126-1682

PETERBOROUGH MALE VOICE NEW YORK CHOIR.

Members are reminded of meeting in Chamber of Commerce Room tomorrow (Friday) evening at 8.00. All members please be present.

AUCTION SALE.

Friday, May 30th, at the home of Mr. George Dartnell, 312 Pearl avenue, of household furniture, etc., of that 7-roomed house, including new piano. Sale 1.30 p.m. W. J. Hancock, Auctioneer. 3d-26-27-29.

Members of Peterborough Lodge, I.O.O.F. are reminded of the regular meeting to-night. Very important business to be discussed and a large attendance requested. I. P. McMillan, Noble Grand. 1d-126-1677.

ONE MAIL DELIVERY ON KING'S BIRTHDAY

Wickets Will Be Open From 8 a.m. to Noon on Tuesday, June 3.

On King's Birthday Tuesday, June 3, the Post Office wickets will be open from 8 a.m. to 12 o'clock noon, during which period money orders and postage stamps will be on sale and the general delivery and registration wickets will be open.

There will be one complete delivery by the letter carriers, being in the morning.

All outgoing mails due for despatch will be closed at the regular hour.

The usual collections will be made from the street letter boxes.

Grenfell Donations.

The treasurer of the Grenfell Labrador Mission acknowledges with thanks the following contributions:

Mrs. W. R. Morris	$5.00
Mrs. James Garside	4.00
Mrs. A. A. Goodfellow	5.00
Miss Aldridge	1.00
A friend	3.00
Mrs. Munro	2.00

WEDDING BELLS

DRAIN—TUCKER.

The marriage was solemnized quietly at one o'clock yesterday at St. Paul's Manse by the pastor, the Rev. W. Allan, of Milton Edgar Drain, son of Mr. and Mrs. David Drain of Dummer, and Elsie Edna Tucker, daughter of Mr. and Mrs. John Tucker of Warsaw.

Attendants were Miss Olive Drain and Mr. David Tucker.

OBITUARY

ARTHUR BLADE.

Final tribute to the memory of a well-loved citizen was paid by a large gathering of relatives and friends who attended the funeral service of the late Arthur Blade on Tuesday afternoon at which Rev. John Sylvester of Midland officiated.

The bearers were all members of the S.O.E., and all the various florists of the city turned out to pay homage to the oldest member of their business in the city.

Out-of-town mourners included a nephew, Sydney, and Mrs. Kate Magee of Rochester, W. H. Griffith and Mr. Hawkes of the Imperial Oil Company, and Mr. McCrea, all of Toronto.

JAMES EDWARDS.

The funeral of the late James Edwards of 68 James Street, retired butcher, was held on Wednesday afternoon to Little Lake Cemetery, with Adjutant Jones of the Salvation Army officiating.

A large concourse of relatives and friends were present to pay their last tributes to his memory.

The pall-bearers were: R. Carter, Fred Jopling, J. J. Howden, S. Parks, R. Payne and R. Castell, all members of the deceased gentleman's former trade.

He leaves to mourn his loss his wife, Mrs. James Edwards, six daughters, Mrs. Stenson of Ottawa, Mrs. Jones of Toronto and Mrs. Parnell, Mrs. Harding, Mrs. Pulley, Miss Cynthia, all of this city, and two sons, Jack Edwards of Nebraska and James of this city. Another daughter, Mrs. C. Hopcroft, died some short time ago. He also leaves one brother and a sister in England.

EVELYN GRACE ESTES.

The death occurred at Simcoe of Evelyn Grace Estes, formerly of this city. Her husband, Corey Ross Estes, predeceased her by a little over a week, having been laid to rest at Little Lake Cemetery on May 14th.

The body is being brought to this city, and will be laid to rest in Little Lake Cemetery on Friday.

HELEN MORPHET PICKERING

The death occurred at noon to-day of Helen Morphet Pickering, widow of the late James M. Pickering of Picton, at her late residence, at 263 Rubidge street. Mrs. Pickering was born in Mariposa Township, 66 years ago, and moved here in 1918. Her illness was very brief.

The deceased was a member of the Baptist church at Picton.

She is survived by four sons; James of this city; Edwin of Picton; Percy, of Lindsay, and John of New York City, and also one daughter, Mrs. E. Friendship, of St. Lambert, Quebec.

The funeral service will be conducted on Saturday at 9.30 a.m. from the residence of her son, James, at 263 Rubidge street. Rev. Douglas Paterson of All Saints' Church, will officiate and interment will be in the Glenwood cemetery.

TWO FARMERS FACE CHARGES

Stuart Murphy and Wellington Tate Charged With Unlawfully Setting Out Fires.

WHICH DAMAGED TIMBER.

For unlawfully setting out fires which caused considerable damage in the northern woods of the county, Stuart Murphy, of South Burleigh, and Wellington Tate, of Harvey, will be tried before Magistrate O. A. Langley. Informations charging the men were sworn out here this morning by H. W. Crosby, district forester.

Murphy will stand trial at Warsaw on June 6 at 4.30 p.m. and Tate at Buckhorn on June 4.

It is alleged that contrary to the provisions of the Forestry Act the men set out fires on their property without first securing a permit. Later the fires got beyond their control, burning considerable timber before members of the Forest Patrol succeeded in putting them out.

This is only the second time in many years that cases of this nature have been tried in this county.

The Belmont Club's
FIRST SUMMER DANCE
AT
MELODY INN, FRIDAY MAY 30
SPECIALTY NUMBERS AND ORIGINAL NOVELTIES MUSIC BY
"Rick" Roberts and His Melody Men

MAIN STREET TOPICS

Jabs and Jottings as Picked Up by an Examiner Reporter

STUDY IN BLACK AND WHITE

With the bell striking as the firemen were in the act of cleaning and painting the fire hall yesterday morning, a rapid turnout was made by the entire outfit, who presented a ludicrous yet businesslike appearance. Men who have been cleaning ahead of the whitewash party in the basement, contrasted strongly with their blackened faces against the white, splashed faces of their co-workers. Going to Rogers and Robinson it was found that they had once again been the victims of a false alarm, from box 53.

INVITED TO STAY.

A unanimous invitation to Rev. A. E. Thornley, M.A., to remain yet another year as pastor of Mark Street United Church was extended by the church following a meeting this week. That Mr. Thornley is doing great work at Mark Street was the feeling of the Board members, and they sincerely hope that he will accept the invitation to remain a fourth year as pastor.

ADDRESSED NORMAL STUDENTS

Mrs. W. R. Morris, president of the Home and School Federation of Ontario and the only lady member of the local Board of Education, spoke to the students of the Normal School this week, stressing the extent of the work and the value of the Home and School organization.

Friday and Saturday Special
FRESH PORK SPARE RIBS
15c a lb.
CANADIAN PACKING CO., LTD.
RETAIL STORES
Phone 183 and 381.
2d, 29, 30

HABOCO STORES—HABOCO STORES

Tasterite Black Tea, lb. 39c
Fresh Dairy Butter, lb. 29c
2 Lbs. Creamery Butter 65c
2 Lbs. "3B" Pasteurized Butter 67c

HABOCO COFFEE
"Roasted Right" and kept fresh in sealed tins. You will enjoy this wonderful blend. Try a lb. to-day 59c

Ginger Snaps, lb. 10c
2 No. 2 tins Choice Tomatoes 25c
Jiff Soap Flakes, pkg. 19c
10 Bars Castile Soap 25c

A FULL LINE OF Fruit and Vegetables carried in our Stores:

3 Lbs. Spinach 25c
Cucumbers, each 15c
Tomatoes, lb. 25c

Fresh Fillet of Haddie, lb. 23c

2 Bunches Carrots 21c
New Cabbage, lb. 10c
"Black Flag" will kill flies, mosquitoes, etc., quickly—will not injure finest fabrics.
Slawson's Loaf Cheese, lb. ... 32c
Chateau Cheese, ½ lb. 19c
3 Lbs. Bananas 19c
Pineapples—all prices.
Bring your Calay Coupons to our stores.
½-Lb. tin Maxwell House Coffee 39c
"Devon" Sugar-cured Bacon, sliced, lb. 39c

HABOCO STORES
"MORE FOR LESS"

Read this MEALTIME STORY TO THE CHILDREN (THEN CONSIDER OUR PRICES)

I travel everywhere you know,
But there's but one place that I go
For Butter that is rich and pure,
It's the Grocerteria Stores you may be sure.

You are always sure of the lowest prices at Mason's Groceterias.

CANNED CAULIFLOWER
After heating the can in boiling water, turn out, drain off liquid, add Butter, Salt and Pepper, and serve.
15c TIN

CANNED STRAWBERRIES
Harvest Brand
25c TIN

TEAS AT NEW LOW PRICES
Finest Blends of Ceylon and Indian Teas.
75c 65c 50c

BARATARIA SHRIMPS
For Salads, or can be served as a tasty cold dish.
19c TIN

BOWES' BAKING POWDER
One of Canada's best for all cake and pastry baking.
25c POUND TIN

ROSE BRAND BEETS
Choice Small Tender Beets in No. 2 Tins.
25c

CROSSE & BLACKWELL HIGH QUALITY CATSUP
LARGE BOTTLE 22c

APPLE SAUCE
Choice Quality, with 20 per cent. Sugar.
14c TIN

CREAMERY BUTTER
Rich, Pure and Fresh
32c POUND

WATER ICE BISCUITS
At a Special Price.
25c POUND

Bowron's Salad Cream
A perfect Mayonnaise; large jar; special
24c

GRANULATED SUGAR
Government Standard
10 POUNDS 50c

SUNWHEAT BISCUITS
24c PACKAGE

CANNED FLORIDA GRAPE FRUIT.
No seeds or rind. Is better value than fresh fruit.
No. 2 TIN 25c
No. 1 TIN 14c

GEM LYE
The great Spring Cleaner and Cleanser
2 Tins 25c

The Groceteria Stores
E. F. MASON
PURE FOOD

"It's Confidence That Does It"
Pansies Beautiful Bloom 20c Box
3 Boxes 50c

Bananas - 3 lbs. 21c

Anchor Bacon, Lb. ... 33c
Kellogg's Corn Flakes, 2 Pkgs. 19c
Rolled Oats, 6 Lbs. ... 25c
Creamery Butter, Lb. . 33c
Pure Lard, 2 Lbs. 35c
Rice Krispies, 2 Pkgs.. 25c
Puffed Wheat, 2 Pkgs. . 25c
Muffets, 2 Pkgs. 25c
Christie's Soda Biscuits, Lb. 17c
Christie's Soda Wafers, 2 Pkgs. 25c
Christie's Sweet Mixed, 1 Lb. Pkg. 33c
Grapefruit, 3 for 25c and 2 for 25c
Pineapples, 23c, 25c, 29c and 33c
Radish, Green Onions, Bunch 5c
Leaf Lettuce, Bunch ... 5c
Celery, each .15c, 20c, 25c
Spinach, 2 Lbs. 19c
Asparagus, 2 Bunches . 25c
Hothouse Cucumbers, 15c and 20c
Tomatoes, Lb. 19c
2 Lbs. 35c
Cabbage, Lb. 10c

BRING YOUR PROCTOR & GAMBLE COUPONS — we will redeem them.
Include a Package of RYVITA in your Grocery Order This Week.

Porter S. White Co.
Phones 1900 2900 Groceterias 332 GEORGE 340 CHARLOTTE

Position Wanted READ WANT ADS
READ THE WANT ADS

PROBABILITIES
Fresh northerly winds; fair and cool to-night. Saturday—Moderate to fresh northwest winds; fair; becoming a little warmer.

The Evening Examiner

HOME EDITION

IF IT WILL HELP PETERBOROUGH AND DISTRICT, THE EXAMINER IS FOR IT.

VOL. LXIV., No. 126 PETERBOROUGH, ONTARIO, CANADA, FRIDAY, MAY 30, 1930 PRICE THREE CENTS

Y.M.C.A. CAMPAIGN GOES OVER THE TOP

RADIO-TELEPHONE HISTORY MADE

CALL CONNECTED WITH PLANE OVER PACIFIC OCEAN

Major General MacBrien Speaks For Canada From His Ottawa Office.

2,500 MILES AWAY.

Germany, Britain, U. S., All Inaugurate Service at Same Time.

OTTAWA, Ont., May 30. (C.P.)—Sitting in his home here last night, Major General J. H. MacBrien, president of the Aviation League of Canada and former Chief of General Staff in the Department of National Defense, picked up his telephone in answer to the tinging bell and talked with a passenger seated in the largest airplane in North America, which was flying over the Pacific Ocean a mile in the air off Los Angeles 2,500 miles away.

First Call of Its Kind.

This, for the first time, a Canadian talked across a continent to a man out over the sea, cut off by space from land or water. For Canada, both radio and aviation history were made as the combined radio-telephone and land telephone call was completed.

Speaking for the Aviation League as well as for all Canadians interested in the progress of flying as a vital factor in modern life, General MacBrien gave his greetings to the unknown passenger, who in turn expressed the hope for regular communication by this method.

Many Countries Included.

While General MacBrien spoke for Canada, Premier Benito Mussolini was talking in Rome on behalf of Italy; Charles G. Dawes, United States Ambassador to Great Britain, in London; Director Milch, of Lufthansa in Berlin, and Colonel Maldonaga in Mexico City.

The demonstration was made with the standard radio installation of a Western Air Express transport monoplane liner, carrying 32 passengers. Herbert Hoover, Jr., son of President Hoover, was in charge of the radio operation during the flight.

SCHOOL TEACHER NAMED BURGLAR

Crippled Telephone Operator in Court is Sure of Attacker's Identity.

MAN WORE MASK.

OTTAWA, Ont., May 30. (C.P.)—Kate Wilson, crippled telephone operator at the nearby town of Carp, told Magistrate William Joynt in the County Court here to-day that she recognized N. A. V. Hooper, teacher of Carp high school, by his face, voice and clothes, as the man who attacked her on March 30 last and stole $5 from the phone office cash drawer. Trial of Hooper began to-day in a court room crowded with residents of the farming community in which Carp is located. Hooper denies the charge and is continuing his duties as teacher pending outcome of the case.

So badly crippled by paralysis that she requires the aid of crutches, Miss Wilson hobbled up to the witness box and detailed the visit of the marauder who forced his way into the telephone office of which the operator is sole occupant. After struggling valialy with the man who was masked, Miss Wilson said she eventually was knocked down and kicked as she crept toward the switchboard to summon aid.

Defense counsel pondered at length on the failure of Miss Wilson to deny newspaper reports that she had identified a man other than Hooper as her assailant.

Medical evidence was entered to show the operator was suffering from a sprained wrist, scratches on her hands and a bruised back and side when examined after the alleged attack.

Bread Line in Pas Ceases on June 2

THE PAS, Man., May 30 (C.P.)—The bread line at The Pas will be discontinued on June 2. According to a decision of the Town Council, no further issue of bread will be made to unemployed after that date. Some 600 men were in the line-up when rations were first handed out by the civic authorities on May 19.

New British Submarine Launched

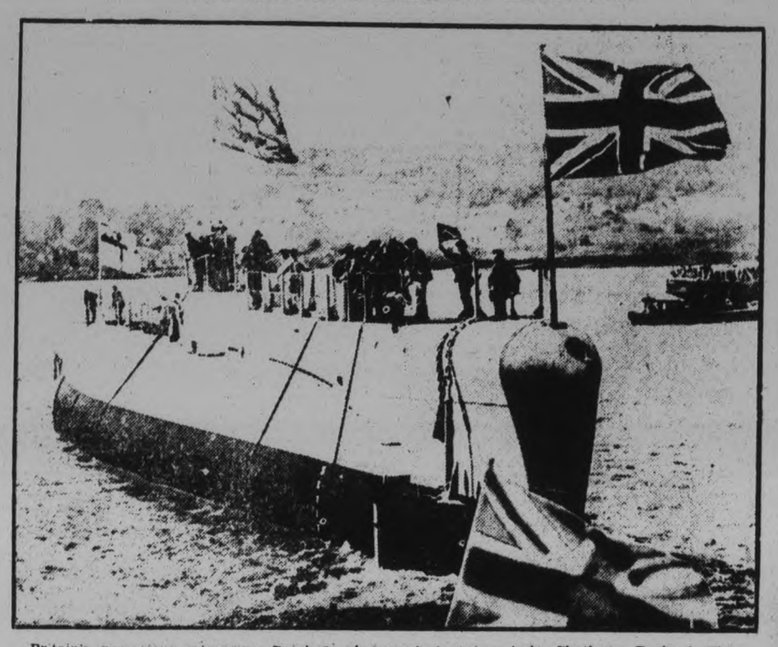

Britain's new giant submarine, Rainbow, photographed at her dock, Chatham, England. This latest addition to Britain's fleet of super-undersea craft, was christened by Mrs. A. R. Addison wife of the Chatham dockyards director.

PROROGATION IS POSSIBLE TO-DAY LEADERS AGREE

Race Track Measure is Turned Down in Upper House.

SALMON TREATY PASSES.

Bill Authorizing Dominion to Guarantee Third of St. Lawrence Bridge Withdrawn.

OTTAWA, Ont., May 30 (C.P.)—The sixteenth Parliament of Canada is about to pass into history. To-day probably will see it come to an end and the members hasten home to prepare for the election. The House of Commons toiled masterfully yesterday and far into the night on departmental estimates, the only subject on the order paper.

The Senate took an important part in yesterday's proceedings by striking out a clause of a bill which would prohibit the publication of horse race odds, tips, selections and pari-mutuel prices. The vote was: Against 21, for 6.

Leaders to Co-operate

Premier Mackenzie King obtained last night assurances from both Hon. R. B. Bennett, Conservative Leader, and Robert Gardiner, Leader of the Progressives, that they would co-operate in permitting prorogation to-day.

The bill ratifying the Sockeye Salmon Treaty between United States and Canada was passed by the Commons after a long and, at times, slightly acriminous discussion.

Premier Mackenzie King assured the House it is the Government's intention to hold the inter-Provincial Conference on Unemployment this year. The question of seasonable unemployment and the best way to combat it will be one of the main topics.

A bill authorizing the Dominion to guarantee one-third of the cost of building a bridge over the St. Lawrence at Caughnawaga was withdrawn. The Province of Quebec has guaranteed the remaining two-thirds and a limit of $1,700,000 was placed

(Turn to Page Two, Please)

SUICIDE AND MURDER IN MONTREAL DEATHS

MONTREAL, Que., May 30 (C.P.)—A verdict of murder and suicide was returned to-day in the coroner's court in the case of Michael and Mrs. A. Tonovitch, 37 and 33 years of age respectively, who were found fatally shot at their home on Dandurand street, on Wednesday last. The jury decided that the man had shot his wife and turned the revolver upon himself.

Principal witness at the inquest was a 16-year-old daughter of the couple, who told of finding the bodies when she returned from work. She was convinced, she said, that nobody from the outside could have entered the home and caused the deaths. Her father had lost his job and had lost a great deal of money in the stock market, she said, and had been discouraged.

Propose Half-Day Holiday All Year

Toronto, Ont., May 30. (C.P.)—Throughout Western and Northern Ontario a movement has been started to curtail the hours of labor in retail stores and the universal adoption of the weekly half holiday.

In a letter sent to Hon. Peter Heenan, Federal Minister of Labor, and Hon. Forbes Godfrey, Ontario Minister, N. C. Ryan, of G. B. Ryan and Company, Limited, Guelph, Ont., suggests that the weekly half-holiday be made obligatory throughout Ontario, and, if possible, throughout the Dominion, for the whole year, and, if possible on Saturday afternoon, which, he contends, is the logical day. Retail stores could be kept open on Friday night to give everyone an opportunity to do their shopping then instead of on Saturday, as is now the custom.

BAD AUTO CRASH TAKES ONE LIFE

Detroit Man Cremated Near Ancaster as Gasoline Bursts Into Flames.

FRIEND BADLY HURT.

HAMILTON, Ont., May 30.—(C.P.)—One Detroit man was cremated in the wreckage of an automobile which burst into flames early this morning following a collision with a Hamilton truck on the Brantford highway, six miles west of Ancaster, and his companion is expected to die from the burns and injuries he received in the same mishap.

Former Toronto Man.

The dead man was William Mitchell, a former Toronto drug store clerk who had been living during the last year at Detroit, Mich. The driver of the American auto, Frank Cook, 2351 West Grand Boulevard, Detroit, was dragegd from the flaming mass of twisted steel by a passing autoist and is at present in a serious condition in St. Joseph's Hospital. His injuries include a compound fracture of the right leg and extensive burns to arms, legs and body.

Mitchell and Cook are casual acquaintances according to police, and were on their way from Detroit to Toronto.

The two men were driving a small new coupe with Cook at the wheel, when opposite the farm of E. C. Curran, about six or seven miles west of Ancaster on the Hamilton-Windsor highway, the coupe crashed into a standing truck, which had been in charge of Fred Holland, 134 Robert street, this city.

The force of the impact shattered the gasoline tank in the American auto and in a second the hot engine had ignited the gas. Truck and auto burst into flames with the two still inside.

Drags Driver From Flames.

One of the first passing motorists to reach the scene was Nelson Court, Detroit who stopped his machine some distance from the scene of the

(Turn to page 15 please,)

MOSLEM-HINDU RIOTS GROWING WORSE IN DACCA

Fourteen Killed and Forty Wounded in Week's Fighting.

LALJEE MEETS SYKES.

Police Break Up Raid at Dharasana Injuring Ten Badly.

BOMBAY, May 30 (C.P.)—Alarming reports were received here to-day of renewed rioting yesterday between Moslems and Hindus at Dacca, 150 miles from Calcutta; capital of Bengal. A large number of Hindus were arrested and the City Superintendent of Police, commanding Gurkha troops, was injured. Neighboring villages were said to have taken up the communal conflict, which, since it began Thursday of last week has taken 14 lives at Dacca and caused injuries to 40 others. Thursday's renewed disturbances seemed to centre on the Rair Bazaar, Western suburb of the city.

Police Fire on Mob

At Lilligoah, also in the Calcutta area, police opened fire upon a mob of 4,000 rioters, most of them railway workers from the East Indian workshops. Four persons were wounded in the disturbance which grew out of introduction of a new wage scale. The mob besieged the company office and injured several European officials slightly before the situation was brought under control.

In Bombay last evening Nationalists staged another imposing demonstration in behalf of their cause. About 50,000 persons, including 2,000 women, took part, the leaders carry-

(Turn to Page Two, Please)

Vandals at Work In Two City Parks

Two deplorable cases of wanton destruction and vandalism in the city parks comes to the notice of The Examiner, and is confirmed by Alderman Walter Stocker, chairman of the Parks Committee, who declares that about a week ago some individual with little respect for the property of the citizens, pulled up three shrubs in Confederation Square Park. The motive was not a desire to replant them in his or her own garden, but mere wilful destruction, as they were left uprooted to wither and die.

A repetition of this outrageous incident was found in Victoria Park, when on Wednesday several tulip bulbs were uprooted.

The vandalism has obviously been perpetrated by an individual who has little or no appreciation for the beauties of nature or any idea of the amount of labor and care involved in beautifying our beautiful little city — Peterborough.

KIWANIS CLUB FORMED TO AID BUSINESS MEN

R. T. Stanley, of Toronto, Addresses Peterborough Kiwanis Club.

BUSINESS AND KIWANIS.

Clubs Playing Important Part in Raising Standard of Business.

"There is just as much opportunity for idealism and character in business as there is in art, music or literature," declared Richard T. Stanley, of Toronto, in addressing the Kiwanis Club at the noon luncheon to-day on the subject "Business and Kiwanis."

A leading Toronto business man, international chairman of the Business Standards Committee of Kiwanis, and chairman of the Retail Merchants' Branch of the Toronto Board of Trade, Mr. Stanley made a strong plea for courtesy and higher ethics in business. He stressed the important part that Kiwanis was playing in raising a new standard of business practises.

Tracing the history of Kiwanis, he said that it originally had been founded with the aim that it would serve as medium to bring business men together to discuss business and business methods. Later, he said, thanks to the high ideals of the men Kiwanis became something greater and was aimed at loftier attainments. Still, he said, the Business Standards Committee had remained one of the most important committees in the club.

Defined a Policy.

Recounting some of the contributions made by the Kiwanis Club, he reviewed the period shortly after the war and the part the great club had played in defining a policy to overcome the depression. It was found after close study by a group of business executives brought together by the Kiwanis Club that much of the depression was due to the waste in business which had crept in during war years. Owing to the speeding up in production the fundamental factors in manufacuring had been lost. A policy of re-establishment brought out by the Kiwanis Club in 1920, and this was acclaimed by the President of the United States, Premier Sir Robert Borden, and the Federal Reserve Board of the United States as one of the most valuable contributions ever made toward relieving the situation.

Quoting James Russel Lowel, Mr. Stanley stated, "New times demand new methods and new men." Amplifying this he said that the community was looking to the Kiwanis Club as a group of leading business and professional men for business ideals. Kiwanians must reflect the highest standard of ethics, courtesy and character.

Guard Membership List

He cautioned that the membership list must be jealously guarded and only those above reproach should be allowed membership in the club. On the other hand, the club should never countenance any unethical methods on the part of the members. He also warned against allowing the club members to be exploited, and the need to guard against them being the prey of illegitimate appeals.

"The Kiwanis Club is naturally the medium of business methods," said the speaker, "and from time to time the club should be addressed by care-

(Turn to Page 15 Pleas)

HUSBAND CONFESSES TO SHERIFF NEW SWEETHEART SHOT HIS WIFE

Two Children Watch as Mother is Slain on Lonely Road.

BANDITS ARE BLAMED.

ASHTABULA O., May 30 (C.P.)—Sheriff Frank Sheldon announced today that he had obtained signed confessions from Trilby Smith, 26, and Mrs. Maude Lowther, 22, to plotting the slaying of Smith's 28-year-old wife, because they wanted her out of their love affair.

Woman Wielded Gun

Smith confessed taking his wife to a lonely spot on a road south of here last night where Mrs. Lowther, who had concealed herself in a clump of bushes, stepped out and shot Mrs. Smith, according to the sheriff.

Both were taken to Jefferson, the Ashtabula County seat, and will be arraigned to-morrow and charges yet to be determined, the sheriff said.

According to their confession, Smith drove his wife and their two small children to the spot where Mrs. Lowther was hiding. Smith stopped and the woman fired a .32 calibre bullet into Mrs. Smith's temple, killing her instantly.

Bandits Blamed

Smith took the children to a filling station nearby, calling police and telling them his wife was the victim of hold-up men, while Mrs. Lowther went to the home where she was employed as a maid. Authorities were unable to find any trace of the hold-up men described by Smith and after hours of questioning he confessed the plot, implicating Mrs. Lowther, they announced.

Mrs. Lowther, who came here from Clarksburg, W.Va., two years ago, said she had been married twice but was separated from her second husband. Smith did a trucking business. They said they became acquainted only two weeks ago.

1,949 Subscribers In 10-Day Canvass Promise $138,737

Canvassers on the Last Day of Campaign Put Fund Over the Top By $37 and Big Gifts Committtee Adds to This the Fine Sum of $10,200.

FRANK P. WOOD, OF TORONTO, GIVES $3,000 AND THE CANADIAN DEPARTMENT STORES $2,000

Many Other Splendid Amounts Are Announced in Final Drive —Farmers in Neighboring Townships to Put Campaign Over the Top.

The tide of enthusiasm and generosity which has characterized the Y.M.C.A. $128,500 extension campaign, carried the organizers over the top and well past their objective, with the grand total of $138,737.

Scenes of wild enthusiasm were witnessed at the Victory supper, which brought the campaign to a close last evening—a campaign which received the whole-hearted support of 1,949 subscribers in all walks of life, during its duration of ten days.

The announcement that the objective had been passed by $37 without taking into account the Big Gifts on the last day, amounting to $10,200, caused fresh outbursts of applause and cheering, which after it had subsided, was acknowledged in a spirit of thankfulness and touching appreciation by the singing of the Doxology.

The report of the Big Gifts Committee at the Victory dinner included the following subscriptions:

Frank P. Wood, Toronto, $3,000.
Canadian Department Stores, $2,000.
B. F. Ackerman, $1,500.
Harold Morrow, $1,500.
Silverwood Dairy, Limited, $600.
Dominion Woollens, Ltd., $500.
William Hamilton Company, $300.
Grafton & Company, $300.
Maple Leaf Milling Company, $300.
Metropolitan Stores, $100.
George May & Company, Chicago, $100.

Secured by Team 18.

The Canadian Department Stores subscription was obtained through the efforts of Team No. 18, under Captain W. F. Butcher, and was turned over to the Big Gifts Committee, on account of its generous proportions, while the sum from George May & Company of Chicago was received from their head office due to the fact that their engineers, who are working in this city at the William Hamilton Company's works, were greatly impressed with the worthy objects behind the appeal, and made representations to that effect to Chicago.

Immediately following the splendid repast served by the women workers, C. A. Saimonson, vice-chairman, read a message of congratulation which he had received from the London, Ontario, Y.M.C.A., and the Y.W.C.A. of this city. After reading a message from R. J. Kidd, who expressed regret at his inability to attend the Victory dinner, the vice-chairman said that they all regretted his absence very much. His presence during the campaign had been an inspiration, and his advice and encouragement had helped to maintain hope and faith in the enterprise. A lot of the credit for the wonderful success goes to Mr. Kidd. (Applause.)

In tendering thanks to all who were in any way connected with the campaign, Mr. Saimonson omitted nothing. He made special mention of the G. A. Gillespie family, who had

(Turn to Page 3, please)

GREAT INCREASE IN WORLD MOTOR CAR PRODUCTION

Canadian and U. S. Factories Put Out 89 Per Cent. of World Total.

$5,621,709 IS NEW RECORD.

Closed Car Demand Jumps — Now Makes Up 89.4 Per Cent of Output.

WASHINGTON, D.C., May 30.—(C.P.)—The production of motor vehicles in the United States, Canada and Europe in 1929 totalled 6,295,352, an increase of 1,092,213 over the previous year, according to a study by the Department of Commerce. Factories of the United States and Canada, the Department said, were responsible for more than 89 percent of the world's total as compared with 88 percent in 1928.

Increases were also reported during the year by England and France while Germany and Italy reported decreases.

"The manufacture of 5,621,709 automobiles in the United States and Canada in 1929 represents an all-time production record, and an increase of more than 1,00,000 vehicles over any previous production figure" the Department said.

"The output of 801,601 trucks and buses is an increase of 234,050 over the record total established in 1928.

"Canada produced 207,498 cars, 55,787 trucks and buses in 1929 and 196,741 cars, 45,641 trucks and buses in 1928.

"Canada exported 64 863 passenger cars in 1929, a gain of 16.6 percent over the 1928 total and 36,858 trucks and buses, 35 percent more than in 1928.

"A steady increase in the demand for closed cars is being reflected in a greater proportionate production of that type in the United States and Canada.

In 1929 closed cars accounted for 89.4 percent of total passenger car production as compared with 88.5 percent the year before."

CENTRAL SCHOOL WINS CADET CUP

Public School Cadets Are Inspected This Afternoon.

KING EDWARD SECOND.

D Company, Central School, won the coveted Denne Trophy, emolematic of the best Cadet company in the Peterborough Public Schools Cadet Battalion, this afternoon at the annual inspection.

It was the greatest turnout of Cadets ever witnessed in the city, and although the weather was inclement the parade grounds in front of the Armouries was completely surrounded by a watchful throng of interested spectators. Captain Edwards, inspecting officer, expressed great pleasure at the perfection of the drill and maneuvers of the youthful Cadets.

He remarked that it was difficult to choose between Central School Corps and that of King Edward School for the best drilled company, and that all the schools reached a high standard of efficiency.

This is the first time since 1927 that Central has won the Cadet Trophy, having been tied in that year with King Edward. King Edward earned possession both in 1928 and in 1929.

FIFE MEMORIAL WELL RECEIVED BY MOTHERWELL

Definite Assurance Given That Suitable Memorial Will Be Established.

MEN VISIT OTTAWA.

Two Department Officials Will Visit District in Near Future.

Definite assurance that a suitable memorial will be established to perpetuate the memory of David Fife of Otonabee, the pioneer farmer who developed the strain of wheat which played such an important part in the development of the wheat belt, was given to the deputation which waited upon Hon. Dr. Motherwell, Minister of Agriculture, and Hon. Senator McGuire in Ottawa, this week.

Committee visits Ottawa.

The Fife Memorial Committee, composed of Reeve McIntyre, chairman; James Hawthorne, Warden of Peterborough County, and J. J. Duffus, return with reports of a wonderful and sympathetic reception. The Minister said that he welcomed the opportunity of going into this matter stating that it is a deplorable fact that only two monuments to farmers exist in Canada, a country which owes more than any other to her agriculturists. One memorial is erected in Quebec to the first farmer in in that province, and the other recognizes the contribution to agriculture, given by the man who developed the McIntosh apple. The latter memorial stands on the spot where the first McIntosh apple tree bore its fruit.

While the Minister of Agriculture did not commit himself as to the form which the Fife Memorial shall take, he gave the definite promise that a suitable memorial shall be established, although he stated that it is a matter for mature and careful consideration, as he does not wish to establish a precedent which cannot be consistently followed in the future. Several ideas were discussed. The conference was of the unanimous opinion that a suitable memorial shall be erected in an appropriate place to be cared for for all time by the Government. The proposals mooted the possibility of an illustrated sub-station, or in other words 40-50 acres of land operated under the supervision of the Department of Agriculture; an experimental substation, namely an experimental farm on a small scale.

Officials to Visit District.

Hon. Mr. Motherwell added that he will send one or two of the Department officials to this district in the near future to discuss the details as to location with a view to arriving at a decision on the matter which is most suitable and practical.

Both the Minister and Senator McGuire were of the opinion that the question will have to be gone into carefully, even though it takes considerable time, and they also considered that from now on more attention will be paid to the men who have done so much for agriculture as the late David Fife.

BASEBALL SCORES

The results of this morning's (Memorial Day) baseball games played in the two major leagues and the International League, as received over C.P. wire, are as follows:

MORNING GAMES.

International League.

Toronto at Buffalo — postponed. Two games this afternoon.

Newark	5	10	0
Jersey City	4	11	1

Harven and Stahlman; Bream and Daly.

Baltimore	7	11	2
Reading	5	11	4

Bolen and McMillan; Gramipp and Grace.

National League.

Philadelphia	1	8	1
Brooklyn	11	14	2

Willoughby and McCurdy; Dudley and Lopez.

Cincinnati	9	10	3
Pittsburgh	1	6	3

Lucas and Chagnon; Hargraves and Hemsley.

St. Louis	0	5	0
Chicago	2	8	0

Johnson and Nelson; Root and Hartnett.

American League.

Washington	6	9	1
Philadelphia	7	13	2

Luska and Ruel; Quinn and Cochrane.

Detroit	5	11	3
Cleveland	2	9	2

Sorrell and Hargrave; Hudlin and Myatt.

Automobiles are being stolen in London at the rate of 10 a day, with double that number on Saturdays and Sundays, and the majority of these are recovered within a few hours of the report of the loss.

Wingett Death Is Found to be Accidental

DEATH RESULT OF NEGLECT TO OPEN ELECTRIC SWITCH

Inquest is Held at Lakefield Into Death of Leonard Wingett.

RECOMMENDATION MADE.

Electric Shovel Had Broken Down and Men Were Attempting to Repair It.

That the death of Leonard G. Wingett on May 24 at the quarry of the Canada Cement Company in Douro was due to electrocution and accidental, was the verdict of the coroner's jury at Lakefield last night which, with Dr. J. C. Smith presiding assisted by Crown Attorney V. J. McEderry, investigated the holiday morning fatality.

"And we strongly recommend that men working around electrical equipment be thoroughly trained in the use of safety appliances placed at their disposal for their own protection", was the commentary rider which the jury attached to their formal presentment.

Somebody forgot to pull the main switch that would have cut off the power operating the electric shovel upon which Wingett and several other employees were engaged in making a minor repair. That statement was the feature of the evidence, which clearly established the fact that the Canada Cement Company had provided every precaution for the protection of the workmen.

Main Switch Movable

The scene of the accident was the company's quarry in Douro township about half a mile or more east of Lakefield. The electric shovel was loading cars with quarry material of rock and gravel for the cement plant. Power for the operation of the shovel was carried by a pole line to the quarry where it was controlled by a movable oil switch. This switch was movable because of the fact that the shovel was advanced as it scooped up the available material. It had to push forward in order to keep working. When the oil switch was open the power was cut off at that point, and that means it was entirely cut off from the shovel.

In the cabin of the shovel there is another switch. Its purpose is simply to control the power to the motors of the shovel. The motors are geared to the drum on which is wound the cable that reaches out to the big steel scoop. When the switch at the shovel was opened it merely stopped the motors. The evidence explained in detail these mechanical details and also the generally known operations of a big electric shovel.

Slip Rings Guarded

Because the shovel pivots around in its working, the power lines to the motors were led up in a conduit through a central hollow iron shaft at the pivoting point, to use an untechnical term, and connected in the cabin with slip rings from which the power passes on to the motors. These slip rings were encased in a protective box or covering.

On a flange of the cable drum there is a steel clutch band, lined with asbestos. It is four inches wide and about three feet in diameter. It does not completely circle the flange, and when it has to be removed its points are sprung apart, and it is then drawn over the circumference of the flange. This clutch band in its function is somewhat analagous to the clutch of an automobile. It connects the drum to the motor drive.

Clutch Band Broke

On the morning of May 24 the shovel had been working for an hour when the clutch band broke near

(Turn to Page 3, please)

REDS SURROUND CHANGCHOW CITY

Thousands of Populace, Terrified, Flee Towards Coast.

OPIUM AGENT SLAIN.

AMOY, China, May 30. (C.P.) — Communists surrounding Chang-Chow, 30 miles west of this city, today were believed preparing to attack the city. The Reds cut the telegraph lines and dug trenches across the highways, isolating the city. Thousands of the terrorized populace were fleeing toward the coast.

The Fukien Nationalist Opium Suppression Commissioner, an enthusiastic supporter of the Nanking government was assassinated here today. The commissioner was formerly a bandit leader of Southern Fukien Province. The slaying was believed to have been the work of Communists seeking political revenge.

Advices from Southern Kiangsi Province stated that Communists continue to terrorize the populace of Kanchow, where a siege was being maintained.

124 ALBERTA CANDIDATES.

EDMONTON, Alta., May 30 (Canadian Press). — Candidates to the number of 124 are now in the field for Alberta provincial seats, the list including 44 United Farmers of Alberta nominees, 34 Liberals, 17 Conservative, 11 Laborites, and 18 Independents.

"King of Hoaxers" Is Given 9 Months

LONDON, May 30. — Hunter Charles Rogers, laborer, and so-called "King of Hoaxers," was sentenced to nine months in jail at the Berkshire Assizes for uttering forged documents purporting to bear the signature of William Penn, founder of Pennsylvania, which were sold in Toronto.

REDFERN INQUEST FAILS TO SOLVE POISONING CASE

Barrister Who Talked to Kitchener Man Before He Died is Not Called.

"Poison Self Administered."

Death of Reta Gardiner Likely Remain Mystery—Detectives Tell Story.

LONDON, Ont., May 30. — No light was shed on the circumstances surrounding the death of Reta Gardner of Baden in a hotel in Montreal, when London authorities last night concluded the inquest held into the death of George H. Redfern of Kitchener.

Fergus E. Murphy, barrister, who held a ten-minute consultation with Redfern a few minutes before he died, was not asked and did not tell what revelations the Kitchener man had made. Redfern, he said, had talked "freely," but Mr. Murphy, after consulting with the Ontario Bar Association and with a senior experienced member of the leal profession here, had concluded that there was nothing that would justify him in disregarding the principle that what passes between a lawyer and his client is sacred.

The jury returned a verdict that Redfern had died of strychnine poisoning and "the jury are of the opinion that the poison was self-administered."

Nothing came to light concerning when Redfern swallowed the poison.

Detective Inspector Harry Down, who with Detective Thomas Bolton made the arrest of Redfern at the Grigg House, testified that before they left the hotel he had kept Redfern constantly within arm's length. He had searched the prisoner and in his pockets had found two capsules, which the analysis made by the autopsist, Dr. A. J. Reid, showed contained strychnine.

Down described how Redfern had been registered under the name William B. Barker of Buffalo and till his identity was clear beyond shadow of doubt, he had persisted in the claim that he was a representative of a large corporation in Cleveland, Ohio. Finally Down pulled from Redfern's pocket a booklet which fell open at a page on which was written the name "George H. Redfern, 6 Krug Street, Kitchener." Redfern collapsed evidently with nervous exhaustion.

A few minutes later as he was being led from the room he asked to be assisted, saying his legs were unsteady. At headquarters, he was searched again but nothing more was found and special precautions were taken by both the detectives and Sergeant William McCullough when Redfern was locked up.

McCullough took his collar and tie from him, and searched him for a belt, fearing he might try to hang himself.

Mr. Murphy said he had talked to him for several minutes before the illness began and at the first signs of distress Redfern had explained to him that his stomach had been out of order for a few days. His conversation, however, was quite rational, but Mr. Murphy decided to see him again when he felt better.

William Allen, who was at Police Headquarters when Redfern was brought in, told one morsel of testimony bearing on Redfern's claims concerning the Gardner girl.

"While I sat looking at him," said Allen, "he said to me: 'I did not kill the girl. I liked her very much.'"

WOMAN PLEADS CAUSE OF CHINA

Highly Cultured Tibetan Acts as Agent of Nanking Gov't.

HAS MEDICAL DEGREE.

LONDON, May 30 (C.P.). — The London Daily Mail to-day said that a woman diplomatist had arrived at Lhasa, Tibet, as agent of the Nanking Government, which is trying to reassert Chinese suzerainty there.

The despatch did not give the woman's name, but said that she was of mixed Chinese and Tibetan birth and had been educated at a Christian mission on the Sino-Tibetan frontier. She has a medical degree, is highly cultured, speaks English, Tibetan and Chinese, and has won the sympathies of many high officials at Lhasa who never before have had any dealings with a woman diplomatist.

She is practising medicine in Tibet, also, and gaining influence there by and with the masses.

The Kanan irrigation project, servicing an area of 562 square miles in Japan, is nearing completion.

FIRST ALBANY-MANHATTAN TRIP BY AIR STAGED 20 YEARS AGO

First Two Successful Canadian Planes Flown at Petawawa Year Before.

FLIERS WELL KNOWN.

NEW YORK, N.Y., May 30 (By Guy E. Rhoades, Canadian Press Staff Writer).—Twenty years ago yesterday Glenn H. Curtiss flew his odd-looking pusher biplane from Albany to Manhattan and accomplished a feat which the late William Howard Taft, then President of the United States, described as "the greatest in the history of aviation." Curtiss flew 137 miles at an average speed of 54 miles an hour.

Trip is Retraced

The commemoration of the Curtiss flight, which takes place to-day when an armada of modern aircraft will retract the pioneer's course, is of interest to Canadians, for the first two really successful airplanes ever built in Canada were being exhibited the previous year at the Petawawa, Ont., military camp under the eye of the Department of Militia and Defense.

The Canadian planes, known as the Silver Dart and the Beddeck No. 2 were built at Beddeck, N.S., under the direction of Dr. Alexander Graham Bell, inventor of the telephone, who was then prominent in the National Geographical Society and very much interested in the development of a feasible heavier-than-air machine. They were flown at Petawawa by John McCurdy, now prominent in a Canadian aircraft manufacturing concern, and Casey Baldwin, who is still at Beddeck experimenting with variable pitch airplane propellers.

The ground at Petawawa proved rough for the trials, and, after one successful flight, McCurdy crashed the machine and broke his nose. The two fliers were equally unlucky with tests on a second machine of the same kind which was rushed from Beddeck and, though they escaped without further injury the two young pilots were forced to give up flying from the rough cavalry parade ground which had been their airdrome, and to go home leaving military authorities only half convinced of the practicability of airplanes.

Curtiss and the Canadians were closely associated during the early days of flying on this continent. In fact it was at the Curtiss motorcycle plant that Dr. Bell and his assistants tested the first successful machine. These tests made McCurdy the first Canadian and the sixth man in the world to fly. Baldwin flew after McCurdy and came next on the list.

The Beddeck type of plane looked odd compared with modern machines with all their refinements, yet it flew over 2,000 miles before its pilot hung it up in a tree one morning, and then climbed down to the ground uninjured.

McCurdy Gained Fame

Of the two first Canadians to fly McCurdy gained more renown. He was the first pilot in the world to perform figures of eight in the air, a feat he accomplished near New York a short time after the Petawawa exhibitions. Later he competed for a prize offered by the Cuban Government to the first man who would fly from the mainland of the United States to the inland republic. McCurdy took off from Key West, Fla., flew the long stretch of water and was forced down by engine trouble within twelve miles of Havana, his destination. The Cuban authorities were so greatly impressed by his effort that they gave him the prize even though he fell a bit short of the mark.

McCurdy has retired from active flying, although he often goes aloft as a passenger. He things modern aircraft too fast for him, although he says they do not differ from his old plane except in the matter of mechanical perfection.

Although, he says, he never thought of it at the time, McCurdy realizes that he took some pretty big chances in his juvenile days. He and Baldwin taught themselves to fly at a time when flying was practically an unknown art. What these two did was figure out what might be expected to happen under certain conditions in the air, and then go up and try it. They made numerous flights, crashed several machines and yet were never seriously hurt.

LAKEFIELD BOY IS PROMOTED

Frank Dench is Appointed Agricultural Representative of Renfrew County.

TAKES OVER DUTIES.

COBDEN, May 30. — A Lakefield boy, Frank Dench, B.S.A., has taken over his new duties as Agricultural Representative of Renfrew County. A. H. Martin recently vacated this position to accept a position with the Department of Agriculture at Toronto as Assistant Director of the Crops, Co-operation and Market Branch. Mr. Dench for the past year has acted as Assistant Representative in Grey County, and comes from there very highly recommended. He graduated from the Ontario Agricultural College at Guelph in 1929, specializing in animal husbandry, and while there proved himself to be one of the outstanding students of the year.

ABOLITION SUGGESTED OF SHRINERS' FESTIVALS

TORONTO, May 30. (C.P.) — The Imperial Council at the National Shriners' Convention, to be held here in June, will discuss, it is understood, the suggestion of abolishing the National gatherings for the more convenient sectional conventions. It is reported a certain section of the delegates coming here are in favor of this move while others will argue for the holding of a National conference, once every three years.

CANADIAN HONORED.

TORONTO, May 30. (C.P.) — Rev. Hugh Thompson Kerr, D.D., native of Elora, Ont., and graduate of the University of Toronto, was elected Moderator of the American Presbyterian Church, at the United States Assembly in Cincinnati yesterday. He is the first Canadian to be honored with this office.

Doings In Commons.

OTTAWA, Ont., May 30.—(C.P.)—To-day in Parliament: The Senate will sit.

The House of Commons will deal with estimates in an endeavor to wind up the business of the session.

Yesterday in Parliament:

The Senate rejected the amendments to the criminal code passed in Commons respecting betting on horses and races and sedition and approved other bills passed by the Lower House.

In the House of Commons: The Sockeye Salmon Treaty Bill was given third reading. A bill to provide for the building of a bridge over the St. Lawrence river at Caughnawaga was withdrawn and also one to amend the Representation Act. Leaders of the three parties announced they would agree to expedite business to enable parliament to prorogue to-morow. Estimtaes for the Departments of National Revenue, National Health and Trade and Commerce were passed.

Scotland's drink bill last year was $132,000,000, equal to $21.85 per head of population, a decrease from 1928.

MOSLEM-HINDU

(Continued from page one.)

ing portraits of Mahatma Gandhi and of various Parsee leaders arrested during the campaign against the Salt Laws.

DHARASANA, Bombay, May 30 (Canadian Press). — Ten Nationalist volunteers were taken back to their camp at Untadi to-day on stretchers after a sorti against the salt depot here.

One hundred and eleven volunteers participated in the raid. They had reached one of the salt heaps and had started to pick up salt when the police made a lathis charge, injuring several, ten of them badly.

The remainder of the volunteers were dispersed by the lathis or staves in the hands of the police and driven outside the boundaries of the depot. They went back to the Untadi Camp, where other volunteers were arriving and sitting around in batches of four or five in the ruins of the camp which the police several times have demolished.

Large numbers of volunteers arriving at Bulsar from various parts of Gujerat are expected at Untadi to-morrow to participate in further raids.

WOULD CONSULT GANDHI.

LONDON, May 30 (Canadian Press). — A Bombay despatch to the Daily Herald to-day said that Hoosenbhoy Laljee, president of the Indian Merchants' Chamber, composed of nearly 500 business incorporations, had conferred with Sir Frederick Sykes, Governor of Bombay Presidency urging conciliatory measures and necessity of consulting Gandhi.

Laljee is an enthusiastic Nationalist, it is represented as gravely alarmed at the effect of the agitation upon the economic life of India as made evident by the growing gulf between European and Indian business men and the damaging results of the frequent hartals, or cessation from work.

He was said to have impressed these views upon Governor Sir Frederick Sykes, and to have dwelt upon the bad feeling aroused by Gandhi's arrest and the declaration of martial law at Sholapur. The despatch said the Governor listened to him sympathetically.

BRIDGE CONTRACTS.

TORONTO, May 30. (C.P.) — Contracts for paving and construction of bridges and culverts in Ontario announced yesterday by the Provincial Department of Highways include—Bridges: Overhead, east of Owen Sound; north of Beaverton; Indian River Bridge (north of Almonte); South Nation bridge at Cass; also grading and culverts from Cass northerly; bridge east of Collingwood.

PROROGATION IS

(Continued from page one.)

on the Federal grant. Hon. R. B. Bennett opposed the bill on the grounds that the concern was a private company and it was to charge tolls. Hon. J. G. Elliott assured him the company was to consist of five persons appointed by the Quebec Legislature. There would be no profits made and it was possible the Dominion would not have to donate anything. As the bill was considered contentious, it was dropped.

Maple Syrup Bill Passes

Despite a stormy session, the bill to prevent the adulteration of maple syrup and other products was passed by the House. Hon. W. R. Motherwell, Minister of Agriculture, inserted an amendment making it clear that maple products such as flavoring must be marked as such on the container. It was passed.

In committee of the supply, estimates totalling $6,009,803 for the Department of Trade and Commerce were rushed through the House.

During discussion on the estimates of the Department of National Health, R. J. Manion (Cons., Fort William) sought to reduce by $50,000 a $300,000 vote for medical assistance to immigrants. He was unsuccessful and the rest of the estimates, totalling $10,037,500 carried. In a comparatively few minutes, approval was given the remainder of the $14,144,952 estimates for the Department of National Revenue.

Now . .

VICTOR *makes a special offer to its old customers!*

For a limited time only

$80 allowance

on your old Victrola

VICTOR-RADIO with ELECTROLA RE-45. The complete modern musical instrument. All-electric Radio and Victor Record reproduction. $375 complete with tubes.

Trade in your old Victrola today! Victor has made it possible for Victor dealers to allow you $80 for it on the purchase of the amazing Victor Radio-Electrola RE-45.

Think what this means! *You* can have Victor's greatest, latest, most highly perfected instrument, at a cost never before even approached! *You* can enjoy in your own home the matchless TONE of Victor-Radio *and* Victor Records . . . *all* the music you want WHEN you want it! Remember that this offer is for a limited time only. *Act at once!*

Only Victor could make such an offer!

Victor has revolutionized the reproduction of both radio and recorded music. The Radio-Electrola RE-45 surpasses the greatest musical achievements of Victor's 33 years of leadership.

Victor wants its countless old customers to know the ultimate in modern musical entertainment. That is why this unprecedented offer is made to owners of old Victrolas exclusively.

Don't wait until it is too late. Choose your new Victor Radio-Electrola today. Telephone your Victor dealer NOW!

VICTOR TALKING MACHINE COMPANY OF CANADA LIMITED, MONTREAL

Victor-Radio *with* ELECTROLA

RE-45

ROSENEATH PASTOR ACCEPTS WHITE LAKE CIRCUIT CALL

Rev. M. R. Brown Has Made Many Friends During His Ministering at Roseneath.

FORMED MANY SOCIETIES.

ROSENEATH, May 30.—(Examiner Correspondence).—Rev. M. R. Brown, pastor for the past three year of the Roseneath United church, has been unanimously accepted on the White Lake circuit, where he will be in charge of two appointments. White Lake is a prosperous community situated on an important highway, fifty miles from Ottawa.

A graduate of Victoria College, Rev. Mr. Brown was ordained in the summer of 1927. He is the son of the late Rev. A. L. Brown and Mrs. Brown of Lindsay.

During his three years ministering on the Roseneath circuit, he has made many friends who will greatly regret his leaving. His courteous manner, jovial ways and upright character have been a valuable contribution to the Roseneath community. The Brown home has been a centre of hospitality and Mrs. Brown has taken an most active part in church and community work.

Rev. Brown has given great assistance to the young people here by forming church societies such as: the League, the Trail Rangers and Young People's class. He was most active in building up the baseball team and he will long be remembered for the support he gave the skating, which has become the the chief winter recreation for the whole district.

Accepts Call.

Rev. M. R. BROWN

Pastor for three years of Roseneath United Church accepts call on the White Lake circuit near Ottawa.

DEATH RESULT OF NEGLECT TO OPEN ELECTRIC SWITCH

(Continued from page one.)

one of its points. It had to be taken off for a welding repair job. Nearby in the confined space within the cabin of the shovel, housing the drum, motor and other parts of the machinery, was the box covering the slip rings of the electrical circuit mentioned above.

Leonard Wingett and Alexander Wannamaker were the two employees who began to remove the clutch band.

Mr. Wannamaker, replying to Mr. McElderry's questions, said he might have thrown out the switch in the cabin of the shovel, but his memory was not clear on that point.

Mr. McElderry—Why wasn't the main oil switch pulled out?

Mr. Wannamaker—It was just forgotten I guess.

Mr. McElderry—You knew it had to be opened?

Mr. Wannamaker—Yes, but in some way it was overlooked.

Remove Slip Ring Cover

The motor switch in the cabin was pulled, and the two men, one on each side of the drum started to spread the clutch to get it off the flange of the drum. To make more room to work in the box covering the slip rings was shaken off, and Mr. Wannamaker said that one end of the steel clutch band must have come in contact with the exposed rings.

Wannamaker received a rather severe shock himself. He could not call out. Wingett fell backward. There was no flash of the electric current. Wingett was lifted out of the cabin of the shovel. Efforts at resuscitation were of no avail, and although Wingett breathed for ten minutes or so, he did not speak or show any signs of consciousness.

Brother Pulled Switch

Harry Wingett, 19, brother of the victim of the accident, employed as a cranesman in the quarry stated that his brother Leonard and Alex Wannamaker told him to open the switch in the cabin of the shovel before they started to take off the clutch band.

Witness said he knew the oil switch would cut off the power entirely. This switch was 150 or 200 feet from the shovel.

Mr. McElderry—Did it occur to you at the time that the other switch should be off?

Harry Wingett—No.

1,300 Volts Caused Death

Edwin S. Kelsey, electrician at the Cement plant, stated that the current was nominally 2,250 volts. It registered only a little more than 1,300 volts when he tested it last Monday. The power drove five motors that are required on the shovel.

"The equipment is 'alive' to the terminals of the switch in the cabin of the shovel, but it is not accessible without taking off the covering," Mr. Kelsey explained. "As far as I can see the accident was due to an oversight to throw out the main switch."

To M. P. Kennedy, foreman of the jury, Mr. Kelsey said he had satisfied himself that the men understood the operation of the switches. Electric repairs are to be left to the electrical department. In this instance it was partly electrical and partly a mechanical repair job, and the men at the shovel undertook it themselves.

"The cover should not have been taken off the slip rings" Mr. Kelsey said, "and it was not necessary to remove it. The first precaution in taking off the clutch band was to have pulled the main switch. When I arrived at the shovel this switch was off."

Dr. Smith and Mr. McElderry tried to clear up this point as to who opened the main switch subsequent to the accident, but none of the witnesses or any of the men in the audience apparently knew anything about it."

William Robinson, trolley man, was standing a few feet behind Wingett when the removal of the clutch was started.

"Less than a minute after Wannamaker and Wingett began to take it off Wingett yelled and fell back into my arms" witness said.

Regular Safety Meetings

J. R. Hill, safety engineer at the Cement plant, told of semi-monthly safety meetings which are held to get reports on all equipment and to make sure that it is safe. Instructions as to the opening of switches did not come within his supervision. Mr. Hill's opinion of the cause of the accident was "fallability of the human element."

Mr. McElderry — The personal equation entered in and there was forgetfulness somewhere?

Mr. Hill—Yes.

Dr. Alex Fraser testified that Wingett's death was due to sudden heart failure from an electric current passing through the body, probably from one hand to the other. There were slight marks of burns on both hands but none elsewhere. The heart would be in the direct line of such a circuit through the body.

Other witnesses: L. Hogarth, Wm. Webdale, Fred Young, John Millege, were called, but their testimony contributed no new features.

The personnel of the jury was: M. P. Kennedy, foreman, Clare Chittick, Roy Charlton, Frank Erskine, G. J. Elmsley, W. H. Stabler, Allan Hunter, Reg. G. Mulkins, Walter Chappell.

In a brief summation to the jury, Dr. Smith said the accident was apparently due to a lack of thought and perhaps also of knowledge. The jury was out about half an hour.

A. R. Webster of Toronto, Inspector for the Ontario Department of Mines was present at the inquest.

1,949 SUBSCRIBERS PROMISE $138,737 IN 10-DAY CANVASS

(Continued from page 1.)

all assisted very materially, and also Mrs. Roper and her band of lady workers who had so capably presided at the luncheons throughout the campaign, and he presented her with a bouquet of roses on behalf of the directors of the Y. He mentioned the churches, theatres, the press, musicians, office force, Canadian Department Stores for loan of decorations, post office and Association staff, J. M. Brookes who supplied the ginger ale at the banquet, bankers who daily audited the campaign receipts, Murray Street Church for the loan of tables, and T. R. Jordan, International Y.M.C.A. Secretary, the organizer-in-chief, whose untiring efforts had made the victory possible, and the Field-Marshals, Colonels, Majors, Captains, workers, and each of the 1949 subscribers. Three hearty cheers were given for Mr. Jordan, after which he was greeted with a lusty chorus, "For he's a jolly good fellow."

"I have enjoyed the work," said Mr. Salmonson in conclusion "and anything I have done for the organization I hope has been for the benefit of Peterborough—progressive Peterborough and the future boys of this city."

Public Compliment.

"It is certainly an honor to the president of an institution to receive such a public compliment as the Y of Peterborough has received. Such a wonderful response makes the directors wonder why the appeal was not launched ten years ago," declared W. A. Richardson, who thought that a lot of credit should go to G. A. Macdonald and family for providing the 'backbone' of the support which was received. He also paid tribute to the 150 workers, more or less, and to the citizens generally, adding that a large percentage of Peterborough families who had supported the campaign would not have done so had they not thought it right. Mention was also made by Mr. Richardson of the leadership given by Mr. Jordan and said that the assistance given by Mr. Salmonson should also not go by without appreciation. Speaking of Majors Breyfogle, Marshall, Abbott, Glover, and Cummer, he said they had been right on their toes throughout. He was sorry that Thomas Barrie was not present on this occasion. He is a man who has probably done more work on the local board of the Y.M.C.A. than any other individual," he said. Fine tribute was also paid by the speaker to Peterborough's Old Boys, who have responded nobly.

Mr. Richardson was loud in his praises for the support which has been received in the campaign from the country districts saying that the duty of the Y.M.C.A. executive will be in future to see that the country boys are given every facility for enjoying the same privileges as boys living in the city. The way the farmers have helped, has given us food for thought" he remarked. He cited an instance where C. S. Cummer canvassing in North Monaghan that afternoon had received a pledge og $80 from Joseph Madill who later telephoned and said that he wished to increase the amount to $100.—(Applause).

"The 'Y' has in Peterborough one asset not to be figured in dollars and cents", he concluded—"men and women who have supported us through the week. Such people who are ever willing to do something to help others, are indeed real assets."

Dream Come True

Speaking of what he described a wonderful dream come true, Mr. Roper the 'Y's' energetic general secretary, said it had been thought that such a sum could not be raised here, but we had not measured our people in the proper proportions, he remarked. In the future it would be his endeavour to make the Association measure up to the expectations of the citizens of Peterborough.

"I want to express my appreciation for the fine spirit all of you have shown" said Mr. Jordan. "I have only done my job and am not entitled to your gratitude although I am proud of the great achievement for your city and think it will have the tendency to elevate the spirit of community life here. "Back of this fine fund, he said in closing, "is not so much the idea of accumulating money but the fine possibilities of better work being accomplished among your young men and boys."

Division totals for the last day of the campaign and final were as follows: Colonel W. R. Breyfogle $1,488, $16,274; Colonel J. R. Marshall, $1,344, $11,540; Colonel R. A. Abbott, $1,276, $12,959; Colonel R. M. Glover, $623, $7,682; Colonel C. S. Cummer, $2,659; $9,868.

Team totals for the last day of appeal and final: G. A. Gillespie, $158, $2,875; G. S. Matthews, $450, $3,062; J. K. Hughes, $478, $2295; T. H. Gillespie (no report) $1,705; G. D. Carlisle, $405, $6,337; Dr. J. J. Craig, $365, $2,254; Frank G. Stinson $353, $2,504; Dr. G. R. Scott, $198, $1,301; R. T. E. Hicks-Lyne, $340, $3,473; R. L. Dobbin, $88, $2,008; C. H. Rogers, $31, $2,255; A. McLeish, $328, $4,864; J. Matthews, $80, $1,107; F. Hills, $15, $1,541; J. Wells Fraser, $221, $3,192; Chas. Lacheur, $213, $1,246; H. Tudhope, $72, $1,765; W. F. Butcher, $174, $1,351; A. Elliott, $2, $1,810; J. Wearing, $162, $1,510; J. Juby, $439, $1,720; J. Gillespie $591, $2,600; C. Cumming, $554, $1892; C. H. Rishor, $531, $1,763; S. J. Black, $544, $1,893; C. H. Cutmore, $50, $1,356; Friday Night Supper Club (per Bob Killally) $38, $1,598.

C. S. Cummer in recognition of his having brought in the largest total in subscriptions on the closing day, namely $2,659, was made a Field Marshall and was invested with due ceremony. Honour was also paid to A. McLeish who had the record total of 463 subscribers to his credit. J. Wearing who canvassed Smith township spoke of the wonderful response he had also received from the farmers.

HOME TOWNERS

Tidbits, Interesting and Humorous CAMPBELLFORD

At St. John's United Church on Sunday, the Rev. A. R. Sanderson, of Whitby, Ont., will be the special preacher. For his morning sermon subject, he will take, "The Core of Civilization," and in the evening, "Why you should go to Church," At the morning service at St. Andrew's Presbyterian Church, Holy Communion will be administered. In the evening the Rev. Dr. W. J. Mark will take for his sermon theme, "The All Important Question." Special music will be rendered by the choir at both services. In the afternoon, the local Orange Lodges will hold divine service in the church, with the Temple band of the Peterborough Salvation Army as the special musical feature. At the Baptist Church, the morning service will take the form of a church parade of the Campbellford Rangers, Guides and Brownies, and a special sermon will be preached. In the evening, the Rev. L. M. Smith's sermon topic will be, "The Ascension of Our Lord," The Ordinanance of the Lords Supper will be observed at this service.

At Christ Church (Anglican) Holy Communion will be celebrated at the 8 and 11 a.m. service, with Evensong at 7 p.m. The rector, Rev. N. Clark Wallace will be the preacher for the day.

Weekday services will include Holy Communion at Christ Church, at 10:30 a.m. on Thursday (Ascension Day), and the Thursday evening prayer service in the Baptist Church. The regular prayer service at St. Andrew's Church on Wednesday, with a Preparatory service on Friday.

The total number of boxes of cheese at the grading station this week is 385, as against the same week last year, which was 474.

Warning has been issued by the Board of Health to the residents of Campbellford, against the dumping into the Trent River of refuse. This is an offence punishable by law.

The Misses Elsie and Evelyn Kunciman, of Meyersburg, were visitors to Peterborough the early part of this week.

The Wallace Block is nearing completion. All the exterior work is done, and the workmen are now busy on interior fixing. Percy Tweedie, the local jeweler, moves back into his old store in the block to-day, and will continue his business there. The other stores will soon be ready for occupation.

The St. John's United Church Tennis Club has started the season, and all prospective members are asked to link up soon as possible.

Local car dealers report that car sales are brisk. All makes of cars seem to have a big demand this year.

Mr. Alfred Cassan of Peterborough, was a recent visitor to town.

Mrs. W. H. Ashton is in Ottawa, visiting her daughter, Mrs. W. A. Johnston.

Mr. and Mrs. C. Horsman, have as their guest, their daughter, Miss Ethel Horsman, of Toronto.

Mrs. Alfred Tripp is visiting her daughter at Detroit, Mrs. S. V. Bailey.

Mr. and Mrs. G. A. Payne, had as their guest for the holiday, their son, Mr Chas. A. Payne.

Miss Lorna Cotton and Miss Pezack of Toronto, were the holiday guests of Mr. and Mrs. C. B. Williams.

Three Toronto University students, Wilbert Kingston, Alex. Little and Stuart Carr, are home for the long vacation.

Miss Helen Bonnycastle and Miss Dix, of Peterborough, were recent visitors to town.

Mr. and Mrs. Clifford Montgomery and family of Brockville, and Miss Mary Bennett, were the guests of Mr. and Mrs. A. D. Bennett, this week.

Mr. S.A.J. Maguire, had his son Carl, home for the holidays.

Mr. and Mrs. J. A. Irwin, were visiting relatives at St. Catharines this week.

Miss Cherrie Turner, spent the week end with her mother, Mrs. C. W. Turner.

Miss Ada Locke of Toronto, visited her parents, Mr and Mrs. T. Locke, this week.

Mr. and Mrs. G. H. Dawson, of Montreal, were visitors to town this week, the guests of Mr. and Mrs. F. Dawson.

Mr. and Mrs. V. L. Wilkinson, of Hamilton, spent part of the week with Mr. and Mrs. R. S. Bell.

UNVEIL MEMORIAL ON SUNDAY NEXT

Impressive Service Will Be Held at Lakefield in Honor of Soldier Dead.

Lakefield War memorial is to be unveiled and dedicated on Sunday afternoon next, in memory of those belonging to Lakefield and district who gave their lives or served in the Great War.

The memorial will be unveiled by Colonel Anderson, D.S.O., Officer Commanding Military District No. 3, after which Chaplain the Venerable Archdeacon Davidson of the 93rd Regiment, will offer the prayer of dedication.

Rev. T. M. Wesley will conduct the service and an address will be delivered by Colonel Charles Ackerman, president Ontario Command, Canadian Legion.

Arrangements are being made for the Peterborough Rangers to supply a guard of honor and buglers. The latter will sound the last post and reveille immediately following the unveiling.

Rev. James A. Adam, who is to retire as pastor of the Bruce Memorial Church, Cambusbarron, Scotland, at 74, has never had a day's illness in the 43 years of his ministry.

Make its delicate charm your own

In all the hundred and sixty years that have passed since dainty womanhood first came to know the beauty of the Lovable Fragrance, the Yardley Lavender has occupied the highest niche in Beauty's favour. To-day it is treasured all over the world. Wistful for the prettily shy little girl. Winsome for the gay modern maid. And gracious for the lovely great lady.

YARDLEY
LAVENDER
The Lovable Fragrance
From 65c the bottle, of all good drug and department stores 159

YARDLEY - LONDON
358-362 Adelaide Street W., TORONTO
& at PARIS & NEW YORK

Call at **Heintzman Hall** and hear the new
Victor Electrola
The best Combination of Radio and record reproduction on the market.
Heintzman & Co.
Heintzman Hall, Corner Hunter and George Streets
Phone 258

the
world's most popular corn flakes are made by Kellogg in London, Ontario. They have a flavor and crispness no others equal. Taste them and you'll know why they are such
favorites
Kellogg's
CORN FLAKES
★ *Always oven-fresh in the waxtite inner seal wrapper*

Robt. Fair & Co. Ltd.

A Week-End List That Contains Many Money Saving Opportunities

Visit the Staple Counter For These

Pure Linen Huck Towels, a good medium size and a quick absorber. Regular selling price, 50c each. Special Sale price, each..... **35c**

Longcloth, a pure white bleach, 34 inches wide, strong and closely woven. A real bargain for Saturday, yard, **15c**

Pure Linen Roller Towelling, all white, grey with white stripe or white with colored border. A strong, long wearing quality. Our regular 20c quality. On sale Saturday at, yard..... **15c**

Wabasso Circular Pillow Cotton, very strong and closely woven. 40, 42 and 44 inches wide. We are offering this at a very low price for Saturday, yard..... **39c**

72-Inch Bleached Sheeting, thoroughly bleached and a good strong quality. Sale price, yard..... **39c**

English Oxford Shirting, in light or dark stripes. A perfect wearing and washing quality for men's shirts and boys' blouses. Actual value, 35c yard. Sale price, per yard..... **25c**

Fancy H. B. Wool Blankets, in all the latest patterns and colors. Large rainbow plaids and plain colors in rose, mauve, sky, maize, camel, gold and green, in a very fine wool. All satin bound.
Size 64 x 84 inches. Each..... **$8.95**
Size 72 x 84 inches. Each..... **$10.50**

English Bleached Sheeting, imported direct from Manchester. A very fine, closely woven quality, 72 inches wide. Any one wanting the best quality for a low price will have a chance here. Our regular 75c line on sale Saturday at, per yard..... **65c**

All-Silk Shantung, 35 inches wide, so practical and yet so beautiful. In all the smartest shades. Specially priced at, per yard..... **$1.75**

54-Inch Woollens in Tweed Patterns. No fabric surpasses these Woollens for non-wrinkling smartness. Ranging in price from, per yard..... **$1.75 to $3.00**

Wash Goods Economy Department

"Fruit of the Loom" Fabrics, in a large collection of beautiful designs and colors. Just the material for ladies' or children's dresses, coats or suits. Guaranteed fast colors. Priced at, yard..... **35c and 40c**

"Rayons," small or large spots in blue, green, navy or black. 36 inches wide. Priced from, per yard..... **$1.00 to $1.35**

Printed Piques, all new patterns in a varied assortment of shades. 36 inches wide. Priced from, per yard..... **59c to 85c**

Housefurnishing Suggestions

LINOLEUM REMNANTS, 65c SQ. YARD

Heavy quality Linoleum in remnant ends from 6 sq. yards to 20 sq. yards. Mostly block patterns, suitable for kitchens, dining-rooms and bedrooms. Regularly sold at 85c sq. yard.

FRILLED CURTAINS, 59c PAIR

Made of good quality scrim in ivory shade and frilled on sides and across bottom. Width of Curtain, 26 inches, and 2¼ yards long. Complete with tie-backs.

CRETONNES, 19c PER YARD

Colorful Cretonnes with all-over floral and block effects. Suitable for cushions and curtains. Good choice of patterns and colorings. 36 inches wide.

WINDOW SHADES, 69c EACH

Made of first quality cloth and mounted on guaranteed rollers, in choice of white, cream or green, with brackets complete. Size 36 x 70 inches.

GRASS RUGS

Grass Verandah Rugs in oval design, with stencilled floral and modern effects. Ideal for verandahs, porch or Summer home.
Size 3' x 6'. Each..... **79c**
Size 4' 6" x 7' 6". Each... **$1.35**
Size 6' x 9'. Each..... **$2.35**
Size 8' x 10'. Each..... **$4.50**

RAG RUGS, 39c EACH

Reversible Rag Mats with popular hit-and-miss design, with figured band borders and fringed on both ends. Size 24 x 48 inches.

Undies, Hosiery and Gloves Specials

Ladies' Cotton Knit Vests, with and without sleeves. Each..... **30c**

Special Line of "Moodie's" Extra Large Cotton Knit Bloomers, in colors of pink, white, peach and mauve. Priced, pair..... **69c**

Children's Silk Knit Bloomers and Vests, in the well-known "Mercury" Brand. Colours are peach and pink. All sizes. Per garment..... **89c**

Ladies' Oversize Hose, in lisle or silk. Ranging in price from, per pair..... **69c to $2.50**

"Kayser" Silk Gloves, in tan, grey, sand, white or black. Sizes 6 to 8, but not every size in each shade. Special price for Saturday, pair..... **69c**

Children's Lisle Hose, in suntan shade. They are in the long stocking style, but very suitable for roll to ¾ length. Priced at, per pair..... **50c and 75c**

Children's Short Socks, in many different shades. They are pure silk and have pretty colored tops. Pair... **50c**

Chamoisette Gloves, in arab, mocha, beige, fawn and shades of grey, in pull-on or neatly turned-back cuff styles. Ranging in price from, pair..... **42c to $1.50**

Lisle or Cotton Hose, in white, brown or black shades. Specially priced for Saturday at, pair..... **15c**

Very Special Values in our Coat Department for Saturday Selling. The Balance of our Spring Coats 20 per cent discount.

Seasonable Dresses

Summer Dresses in the season's most popular fabrics, featuring printed crepes, polka dots, flat crepes, chiffons, silk piques and tricochenes, in a varied assortment of patterns and colors. Dresses with coat effects, boleros, capes, flares and frills. Sleeveless or with long leeves. Sizes for misses and women and half sizes for the shorter figure. Ranging in price from.....

$3.59 to $16.95

Cotton Wash Frocks, in muslins, dimities, broadcloths and prints. A large range of smart styles with frills and flares, pleats and bolero effects. Sizes 14 to 40. Priced from, each..... **98c to $1.95**

Rayon Pettinickers. A bloomer and skirt combination with dainty lace trimming. Colors are peach, flesh and white. Sizes small, medium and large. Saturday Special Sale price.... **$1.25**

New Bathing Suits, all-wool, well made, with skirt attached, in a range of the season's best colors. Sizes for misses and women. Priced from..... **$1.98 to $3.50**
Children's, from..... **$1.10 to $1.69**

House Frocks, in a wide range of pretty prints. Short set-in sleeves. Large sizes only, 44 to 48. Saturday special, each..... **$1.59**

Pastor Is Inducted At Norwood Serice

Rev. A. C. Reeves, of Toronto, is New Minister of St. Andrew's Presbyterian Church.

NORWOOD, May 30.—On Tuesday night the Presbytery of Peterbosough met and inducted Rev. A. C. Reeves, Toronto, as minister of St. Andrew's Presbyterian Church. Rev. Dr. Thomson of Hastings, Acting Moderator in place of Rev. F. C. Harper of Cobourg, presided. Rev. C. G. Graham, Colborne, conducted devotional exercises and preached the sermon. The minister was addressed by Rev. John Lennox of Havelock, and the people by James Dutton of Peterborough. At the close greetings and good wishes were conveyed by the ministers of the other local churches, and a few visiting laymen also spoke.

The long price war between two oil companies in the Netherland East Indies has just ended, and prices have returned to their old levels.

Vision First British Yacht On Way To Canada

GOSPORT, May 30. (U.P.)—Vision the first yacht built in Britain to compete in the Canadian Cup, was recently launched from the yards of Camper and Nicholson.

Built in the same shed as Sir Thomas Lipton's America Cup challenger, Vision is an eight metre yacht designed by C. E. Nicholson, to the order of the Royal Canadian Yacht Club. She will be conveyed by road to London from where she will be shipped to Canada.

The Examiner

The Examiner is a member of the Audit Bureau of Circulation.

The Daily Examiner, published every lawful evening by The Peterborough Examiner Limited. Office: 416 George Street. $6.00 per year delivered in City; out-of-town subscribers, by mail, $4.00 a year.

The Weekly Examiner, published every Thursday. Subscription price, $1.50 a year.

U.S. REPRESENTATIVES

Special U.S. Representatives—W. H. Stockwell, 612 People's Gas Building, Chicago, Ill.

New York—Chas. E. Muller, 225 Fifth Avenue.

Advertising Rates on Application.

E. M. GLOVER, Managing Director.

PHONES—Editorial 1601; Business Office 1600. Private Branch Exchange to All Departments.

FRIDAY, MAY 30, 1930

A STRONG EXHIBIT.

There should be a considerable amount of reassurance for the general public in the confident tone of the half-yearly statement of the Bank of Montreal.

The numerous evidences of strength supplied by this most interesting and encouraging report come at a time when their influence should be of the most beneficial nature.

When, in spite of the stock market crash which has caused unusual conditions for financial institutions generally, the Bank of Montreal finds it possible to issue such a fine record of successful financial activity, the conclusion is inevitable that there is nothing very much wrong with Canada at the present time and that there is every reason to regard the future with hope and confidence.

An analysis of the report shows that in the six months to April 30th the Bank of Montreal has increased both its paid-up capital and its rest account, while in the same period profits to shareholders have shown a gain.

The bank's financial strength is indicated by the fact that the total deposits now stand at $688,067,752 and the total assets are valued at $822,599,648.

The whole tone of the statement is most satisfactory as an indication of how successfully Canada's financial institutions and the country generally is meeting a temporary period of depression.

EXTENSIVE REFORESTATION.

The extent to which the Provincial Department of Lands and Forests plans to convert the northern part of Peterborough County into a huge forestry reserve will be a surprise to most people in this district.

Last year 103,640 acres of land in Harvey and Burleigh and Methuen Townships was set aside for reforestation purposes, and a further large tract, comprising extensive proportions of Chandos, Anstruther and Galway and Cavendish Townships, will be included in the scheme.

All the islands not patented in Koshabog, Oak, Clear, Long and South Lakes form part of the area, which in Methuen alone comprises 62½ square miles.

Thousands of pine seedlings have already been set out and eventually this whole territory, which is to be known as the Kawartha Provincial Forest Reserve, will be reforested and become a prolific source of wealth, that under careful handling will yield an annual crop.

This is work of the greatest value and importance, not only to this district, but to the Province generally, and future generations will have reason to bless the foresight, vision and business ability that set on foot such a praiseworthy effort to correct the waste and extravagance of the past.

Since he took over the portfolio of Lands and Forests Mr. Finlayson has been a most zealous advocate of extensive reforestation, and his policies are now beginning to bear fruit almost at Peterborough's door.

ALL CHARITIES INCLUDED.

The general opinion will be that the Federal Government has acted wisely in accepting the views of Opposition members and making much more general the exemptions to be granted under the Income War Tax Act, in the matter of contributions made for charitable purposes.

When the Dunning budget was brought down among the changes proposed was an income tax amendment proposing to exempt from the income levy contributions to churches, hospitals and educational institutions, not exceeding 10 per cent. of the income of the taxpayer.

This proposal met with general approval in the House, but Labor and Opposition members pointed out that the policy should go further and include contributions made to any charitable organization, suggesting that as a matter of justice a donation to a community welfare fund budget, for example, was just as worthy of exemption as a contribution to a hospital.

The Government, instead of resenting these suggestions, has reconsidered the whole matter, and on Wednesday Hon. W. D. Euler, Minister of Revenue, announced that the views of the Opposition had been acceded to and that the provision would be broadened out to include all charitable institutions, a change, The Examiner feels sure, will be applauded throughout the country as a step in the right direction.

THE ROTARY STREET FAIR.

It is not surprising to find that the tickets entitling the purchaser to estimate the mileage that will be covered by the Rotary car up to the night of June 18th are in keen demand.

In the first place, there is to most people a fascination in any competition that promises a rich reward for a little effort.

Secondly, the public realizes that the money to be derived from this particular contest and from the street fair will be entirely devoted to financing Rotary activities on behalf of under-privileged boys and crippled children, two undertakings in which the people are keenly interested.

The work done at the Rotary Boys' Camp and the splendid efforts that have been and are being made to give crippled children a chance to win back to normalcy or to so improve their condition that they will grow up to be self-supporting citizens are well known to the people of this city and district, and they can be expected to rally to the assistance of the Rotary Club, both by freely purchasing tickets for estimates on the car mileage and by attendance at the street fair, which will be one of the major events of the summer season.

Tickets for the car are on sale from members of the Rotary Club, and citizens thus have a chance to support Rotary activities and at the same time to win themselves a handsome automobile.

THE CHURCH AND BOBBED HAIR.

The central authorities of the Roman Catholic Church have decided that while long hair is more befitting woman's modesty, bobbed hair is not to be condemned, provided it is not "harmful to the integrity of Christian morals." This decision was in reply to questions from bishops, parish priests and rectors who had asked whether the banning of "indecently dressed woman" from churches generally and from administration of the sacraments specifically, had included those with bobbed hair.

The church authorities pointed out that bobbing of hair is so general at present that it would be impossible to prohibit women with short hair from churches. Furthermore, it would be difficult to establish such a rule because of the practice of women in wearing hats or veils in church. The ban therefore should be limited to exaggerated or too conspicuous bobbed hair, the authorities ruled.

The central authorities seem to have taken a worldly, as well as a religious view, of the matter. They realize, apparently, that it would be a grave injustice to attempt to bar women from the church because they are following a custom that has become almost universal. Women who have been shorn of part of their hair have not been thereby shorn of their virtue or their modesty. They have not become lost souls merely because they have lost some of their earthly crown of glory. But if they had, that would be all the more reason why they should not be barred from church.

The authorities reveal worldly wisdom in concluding that if a ban against bobbed hair were put into effect, many would seek to avoid it by subterfuge, and deceit, which would do more harm to the souls of the evaders than would any custom followed openly. No hair styles, so long as they do not appear unseemly or do not divert the attention of other worshippers, should cause those indulging in them to forfeit their right to attend church and none of the present styles of wearing abbreviated hair should affront the dignity of any church or throw devout worshippers into hysterics. They have been accepted as a matter of form. In fact, long hair among any considerable number of women in a congregation would create more notice than bobbed hair does now.—St. Thomas Times-Journal.

THE COST OF GOLF.

"In less than one generation golf has risen from comparative obscurity to such prominence that it is now recognized as the most popular, the most costly and the most richly endowed sport of Canadians," writes H. H. Roxborough in the June 1 issue of MacLean's Magazine.

"A short while ago a reliable United States golf architect gathered figures and estimated that in his country there were 4,200 courses; that forty per cent. of them were nine-hole courses constructed at a minimum average cost of $25,000; and that the remaining sixty per cent. were of regulation size built at the mean expense of $200,000. Now let us apply this valuation to Canadian links. In the Dominion there are about 700 clubs and 280 of them constructed at $25,000. Each would require an expenditure of $7,000,000; the remaining 420 courses would involve an investment of $84,000,000 or a total cost of $91,000,000.

"This valuation may appear to be surprisingly high, but in reality it is likely much below the actual cost of clubhouses, courses and equipment. Ralph H. Reville, editor of Canadian Golfer, believes that a very moderate estimate of the Canadian investment would total $100,000,000, and when we recall some of the many expenditures its assets at $325,000; that the Colwood Golf and Country Club in Victoria, B. C., owns a clubhouse that cost $140,000; that the C.P.R. course at Banff cost $400,000; and that the Essex Golf and Country Club at Windsor, Ontario, recently appraised its assets at nearly $700,000, our estimate seems very conservative. But even the minimum investment is sufficiently large to confirm the assertion that golf is our most richly endowed game.

"And is golf also the most costly game to the individual? Well! The annual amount contributed by golfers is likely to exceed $50,000,000, and if you think this estimate suggests a trifling with the truth, just recall some of the many expenditures associated with this pastime. Golfers must finance the interest on that odd $100,000,000 investment and contribute sufficient additional funds to allow for depreciation, repairs and expenses of operation; they must buy suitable clothing, golf clubs and balls; pay the fees of professional instructors—and there are at 250 pros. in Canada; buy meals and entertain friends; pay the cost of transportation and the many smaller expenses known only to a golfer. Add to these expenditures the 'big money' paid by thousands of Canadian men and women who journey south in winter to improve their game on hothouse courses, and remember that entrance fees in many clubs are $500.

"Some idea of the required annual club revenue is revealed in the last report of the Lambton Golf and Country Club, which indicated that the 1929 income was approximately $120,000. What, then, would be the average cost to the individual? Jack Daray, professional at Olympia Fields links at Chicago and a famous designer of courses, estimates that in his country the total expenses average $500 each, and Stanley Thompson, prominent Canadian golf architect, has made the same appraisement for Canada. If you think those computations too high, you may reduce them $200 each and still be faced with the fact that Canadian golfers annually pay $50,000,000 for the privilege of banging an inoffensive white ball into a little sunken tin. When you recall that Canada's income tax revenue is less than $60,000,000, you must admit that golf's right to be considered our most expensive sport is fairly well established."—St. Catharines Standard.

EDITORIAL NOTES AND COMMENT.

One thing that Parliament can always do in a hurry is to authorize the spending of money. Estimates rarely take up much time.

Probably the weather and the election campaign will both warm up about the same time.

Despite the old song about a policeman's life being "not a happy one," it is worthy of note that St. Thomas has received twenty-four applications for the position of chief constable.

It is consoling to think that despite political speeches the Empire continues to hold together pretty well.

Canadian music-lovers will be glad to learn that the Musical Courier of New York recently paid the Hart House String Quartet a very high compliment by reproducing a photograph of the organization on the front cover honor reserved for acclaimed celebrities in the musical world.

Noisy wedding parades are being banned in Sault Ste. Marie, and Italian residents resent the order, pointing out that a silent procession might easily be mistaken for a funeral. At that the groom should not be deprived of his last chance to make a little noise.

There's practically nothing left for Admiral Byrd to hunt for now, unless he drops a collar-button.—Tampa Tribune.

A Thought

BELIEF

The firmer the hold which a man has of any belief, the greater should be his respect for one who sincerely and tenaciously clings to the opposite opinion.

What To-day Means To You

"GEMINI."

If May 30th is your birthday, the best hours for you on this date are from 11 a.m. to 12:30 p.m., from 4 p.m. to 5:50 p.m., and from 10 p.m. to 11:15 p.m. The danger periods are from 10 a.m. to 11 a.m., and from 8 p.m. to 9:30 p.m.

The very positive influences in force on this date are bound to make things happen, and it will be a time of vivid experiences, all of which will not be pleasant ones. Tongues will be set loose; beware of half truths, you may get hold of the wrong half!

Children born on this May 30th will be impulsive in speech and abrupt in manner. They will have considerable literary ability, good imaginations, a love of beauty, and artistic tendencies. They will be very sympathetic and affectionate, in spite of their bluntness.

You may be classed amongst the simple, gentle, lovable folk of the world. You are a devout nature lover, and a friend to all wee creatures. As a man, you are probably a passionate angler, and awake to all the beauties and allurements of wood and stream. As a woman ,you have pic-nic-y tastes, and you joyfully put up with the discomfort of camp life.

You are too much of a dreamer to be overly ambitious, and there will probably be few ground foundations underneath your castles. You are more interested in your comforts than the size or number of your worldly goods. You work from necessity, and not because of your driving energy—you know how to loaf with pleasure. There is nothing malicious, mean or small about you, and you are too well satisfied with life, and too contented to be troubled with envy or jealousy. You are capable of being very efficient and very clever, but you seldom bother to be either. No one can make you over; you will always follow the line of least resistance. You refuse to fight or quarrel; a smile and indifference, are your weapons.

You dislike formal social life, but you thoroughly enjoy the informal sociability of your intimate friends. You are a generous, natural host or hostess, and because you do not fuss over your guests, you are popular.

(Copyright 1930, by the Bell Syn., Inc.)

GROUP INSURANCE IS DISCUSSED BY SYNOD

Raised in Same Manner as Money for General Purpose Fund

KINGSTON, Ont., May 29 (C.P.)—Group insurance was discussed at to-day's morning session of the Anglican Synod of the Diocese of Ontario, now being held here. The meeting adopted a resolution by Judge E. H. MacLean of Picton, to the effect that the Synod's share of the one thousand dollar premium for group insurance be raised hereafter in the same manner as money for the general purpose fund. The motion was adopted by a vote of 46 to 21.

R. J. Carson, Kingston, was re-elected honorary treasurer of the diocese.

"No girl should attempt a heavy date," says practical Polly, "unless she is strong for a guy."—By Gettler.

APRIL ESCAPADES

By KATHLEEN NORRIS

(Continued from yesterday.)

CHAPTER XXII

He hung up, without a sound. He gripped Mary Kate's arm, and she moved beside him toward the door, in the darkness.

"S—sh! Go easy. I'm going to have a look into the hall."

"Oh, please—please, Chris!"

"It'll only be a moment before Peters gets here. We've got him now, unless he makes a run for it. And I'd like to be near enough to pop him, if he does!"

There was another angled dim light and shadow in the room from the garden, to show the upper hall, when the door was open. Chris's lips were close to Mary Kate's ear.

"Did you put out this light?"

A sickness of absolute horror shook her. "No—no, I'm sure I didn't! It was—it was lighted when I came up."

"It can be put out from below," he breathed.

"Why—why would he come up!" In her thin nightwear, barefooted, she shuddered like a person in a chill, as she leaned against him.

"If he gets his head above the stair level—" Chris whispered.

"Oh, Chris, why should he come up!"

"Why, if he saw those pearls—which he probably did, if he was hanging 'round, he'd think you were upstairs—"

They were clinging together, half crouching, half kneeling, in the doorway, Chris had his arm tightly about her, the postil glinted in his free hand. All about them the shadowy house was very still.

"There may be more than one of them, Chris!"

"Maybe."

"Have you got another pistol?"

"No. Can you fire one?"

"I could!" she answered, with chattering teeth.

"Here—take this—" He was writhing out of the dressing-gown. "You'll be ill. Take it! Go on. Slip it on."

She gratefully got into the thick, warm, flannel garment, resumed her former position.

An interval of watching, of complete silence, intervened.

"Could he have got away?"

"I thought of that."

"In that case, what would they do?"

"Chase him, probably."

More silence, infinitely reassuring.

"We didn't count on this, did we?"

"I'll say we didn't!"

"I'm only sorry you got the scare."

"You really think he's gone?"

"It sounds like it, doesn't it?"

"But he hadn't had time to get anything? Silver, or anything."

"Where'd you leave the pearls?"

"I put them back in the case, and into the bureau."

"What the deuce is he doing? I wish to goodness—"

Silence.

"Has he gone?"

"I'll be damned if I know!"

Christopher straightened up, and she stood up beside him clinging to his free arm. They moved across the upper hall. Mary Kate feeling invisible fingers clutch at hair and ankles as she went.

"I think he's beaten it!" the man whispered.

Then suddenly Bedlam broke loose. Mary Kate heard Christopher shout, "Ha—look out there!" and felt him jerk his arm away from her fingers. He ran a few steps forward, she could not see just where, in what was all darkness and strangeness to her, and called downward as if he were leaning over the stairway head, "Turn round there!"

Below, meanwhile, there was the horrible sound of pounding feet, silence no longer necessary, and a sudden angle of hideous light, on the stairway wall, and a babble of voices.

Then the revolver cracked, and something fell—slithered on the stairs—groaned, Peter's voice came above the confusion.

"You got him ,sir! It's all right—you've got him. The police are here, sir—we've got him!"

Then the babble again. A woman's voice in a long pitying "Ah-h-h!"

"Ah-h-h! That's the time we got him. Stand aside. What is it? Hold his head up. He got him all right, officer, look here at my hand, sir. He's bleeding, under the arm, there, sir. He's badly hit, all right! He's the man we've been after for some time. Stand back, will you!"

Christopher ran down the stairs, Mary Kate crouched against the wall, in the upper hallways, her hand over her eyes. She felt the cool plaster against her temples. Her senses swooned, revived, swooned again.

Oh, my God!" she whispered, now and then, in a vague, dull tone. "Oh, my God! Oh, God have mercy on him—'

Had she expected them to club him to death? She did not know. She only knew that it was a relief when the crisp clear voice of Christopher said, "Hold his head up there, officer. He's coming 'round."

"He's off again. He's gone, poor feller," the richly sympathetic slow-Norse tones of Mr. Peters interposed.

"He's got what was coming to him."

"How'd he get in, sir?"

"Through the spare room window there."

"There was half-a-dozen of them on this job."

"There was more than one, all right."

"It looks like an inside job."

"No, it's not an inside job!" This was Christopher, laughing. Laughing reluctantly and mirthlessly, it was true. But he would laugh at anything.

"You've got the revolver, sir?"

"I left it in my room."

"He's done for, all right."

"Did anyone telephone for an ambulance?"

"Yes sir. Coming right away, sir."

Voices. Voices. Voices. Then suddenly a head and shoulders appeared in the stairway opening, and a fresh-faced young policeman was here in the upper hall, looking at her. She was on her knees, crouching. Mary Kate took her hands down from her face, and looked at him a long time.

"I beg your pardon, Madam."

She tried to speak. Her throat, her mouth were dry. No sound came forth.

"Do you know which door is the door of Mr. Steynes' apartment?"

A gesture of her head toward the door. He still hesitated. Then he asked respectfully.

"Were you here at the time of the shooting, Madam?"

A desperate deep quiver of mirth shook her. Where else, indeed? But she could not speak. Her sunken, haggard eyes did not move from the fresh, young concerned face. She nodded, swallowing.

The officer was plainly puzzled. He looked toward Chris' bedroom door, looked at Mary Kate, and finally, turning back toward the stairway, blew a brief, light note on his whistlye.

Instantly an older officer appeared as he had done, in the stairway vulat.

"This lady was here, sir."

"You're Mrs. Steynes, madam?" the constable asked.

"No, sir."

"A relative of Mr. Steynes?"

"No."

A pause.

"If you'll give me your name, Madam? There need be no publicity about it," the older man said, as she remained silent, staring blankly at them, her blue eyes glinting in an ashen face.

Christopher was suddenly beside her. He raised her to her feet, and straightened the heavy dressing-gown in which she was half-wrapped.

"Here!" he said, flattening the collar. He smiled easily at the officer. "My name is Christopher Steynes, address Players' Club, or Steynes and Schumacher Bank, New York City," he said. The officer wrote it down. "Tell them your name, it's a mere formality!" he said to Mary Kate.

"O'Hara," she said slowly, the deep color suddenly flooding her white face. "Mary Catherine O'Hara."

"And your address, Madam?"

"They won't use it," Chris assured her. "They're doing the same with Peters and Tony."

She gave the O'Farrell street number.

"You were in that bedroom downstairs, Miss O'Hara?"

"Tell me your own name," Christopher said. "I hate to call anyone 'you.'"

"Constable Browning, sir."

"Well, now, look here Mr. Browning, the less—"

"But just one moment, sir. This is a mere matter of form. The young lady was in the downstairs bedroom?"

"She was."

"She was in the room the thief entered, sir."

"She was."

"You had latched that window, Miss O'Hara? You had locked it?"

"No. Well, yes, in a way I had. But the glass part was open."

(To be Continued.)

Then the revolver cracked and something fell—slithered on the stairs—groaned.

TOONERVILLE FOLKS

5-30

Dies in Plane Crash.

Pilot-Sergeant R. W. Pike, 21, R.C.A.F., native of Vancouver, who was killed at Ottawa, when an aeroplane he was piloting from Montreal, crashed.

In the last year Czechoslakia imported twice as many radio receiving sets as in 1928.

'OVERSHOES' FOR AIRPLANE WINGS

Professors Invent Device Which Will Resist Formation of Ice on Wings.

OIL ON RUBBER TUBING.

KITCHENER, Ont., May 30.—Airmen everywhere recently rejoiced over the news from Cornell University that Drs. Wm. C. Geer and Merit Scott had perfected "overshoes" for airplane wings which successfully resisted the formation of ice.

Every pilot has a great dread of the Ice Ogre. Nungesser and Coli and other would-be trans-Atlantic flyers, unheard of since their take-off, are believed to have perished from the same cause. Pilots know that with moist atmosphere just below 32 degrees ice will begin to form on the landing (frontal) edge of the wing, rapidly accumulating into a ridge, rising inches above the camber. This formation radically deflects the rushing windstream away from the upper surface, destroying the efficiency of the wing. The lift is lost. The pilot frantically "guns" his motor. Relentlessly, his ship is dragged down.

The device consists of a vulcanized rubber caging to be laced to the leading edge of the wing, and impregnated with an oil which resists the formation of ice. There the scientists were faced with the problem of composing an oil which would not only offer zero-adhesion, but would not be scrubbed away by the action of 100-mile winds and rain. Further to render the scrubbing action impossible, the oils are absorbed into thin sheets of vulcanized rubber which in turn exude the mixture.

But the Ogre has yet another weapon. The terrific force of his ally, the wind, against a plane in flight is sufficient to hold ice particles against the rubber by atmospheric pressure, although there is no actual adhesion. The ice will not remove itself. Ingeniously, the experimenters ran an air tube through the overshoe beneath the oil-holding layer. A flip of a small pump in the pilot's cockpit slightly inflates the tube, budging the ice, which is blown away.

Dr. Gee, one time vice president in charge of development of the parent company of Canadian Goodrich Company, Ltd., who retired to realise his early ambition of scientific reasearch, favors Goodrich with his rubber inventions.

NORHAM

Mr. and Mrs. Garnet Dobbs and daughter of Belleville visited at the parsonage on Monday.

Rev. D. R. Clare left for the conference of the United church on Monday. Mr. Clare represents Cobourg Presbytery on the settlement committee.

The Norham softball team played Wooler on Monday night and had to hand the laurels to Wooler.

Nearly $10,000,000 worth of silk stockings were exported from this country last year.

CROSSWORD PUZZLE NO. 1687 (Copyright 1930, by the Bell Syndicate, Inc.)

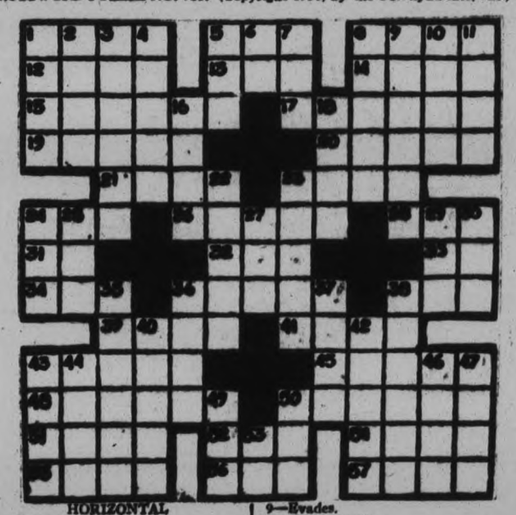

HORIZONTAL

1—Quarrel.
5—Enemy.
8—Young cow.
12—Doer of great deeds.
13—Unit of work.
14—To state.
15—Deserved.
17—To be antagonistic.
19—Dismal.
20—To get up.
21—Flat piece of stone.
23—Dry.
24—Likely.
26—Brittle rock.
28—Cutting tool.
31—To leave.
32—Worthless leaving.
33—Pronoun.
34—Greek letter.
36—Pertaining to voice.
38—To wager.
39—Declared.
41—Speed contest.
43—Savory jelly.
45—More secure.
48—Scolded.
50—Endeavored.
51—To weary.
52—In the past.
54—Part of eye.
55—Winter vehicle.
56—Unruly crowd.
57—Girdle.

VERTICAL

1—To cast off.
2—A fruit.
3—To stop.
4—Pertaining to tone.
5—Gave food to.
6—Conjunction.
7—Self.
8—Italian island.
9—Evades.
10—Not so much.
11—Untrammeled.
16—Ages.
18—To peel.
22—Vital fluid.
23—Flower essence.
24—Era.
25—Cooking vessel.
27—Part of circumference.
29—To inspire fear.
30—Moist.
35—To aim high.
36—Evil.
37—Final.
38—In front.
40—Was ill.
42—S. American Indian.
43—Wiles.
44—To go by boat.
46—Wrong.
47—Remainder.
49—To stem.
50—Convulsive sigh.
53—To depart.

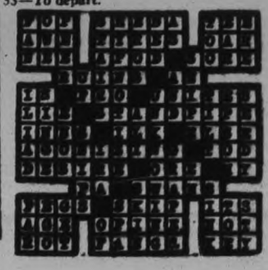

Closing of Wall Street Affects Toronto Trading

TO-DAY'S QUOTATIONS

Closing Figures on Principal Active Stocks

Grain — New York — Mine — Canadian

Toronto Stocks

Supplied by BIGGAR AND CRAWFORD Peterborough

Complete to close, 3 p.m. E.D.S.T.

COMMENT ON MORNING MARKETS OVER BIGGAR & CRAWFORD WIRE

The Toronto market was quiet this morning with the ticker frequently at a standstill. The feature of the day was the activity in City Dairy which ran up from 58¾ to 64 but getting back around 61½. Brazilian and Massey-Harris were fractionally better, while B. A. Oil lost ¼ point. Ajax Oil on the unlisted section was up 15 cents at 2.62.—Biggar & Crawford.

	High	Low	Last
Bell Tel.	151½	151	151¼
Brazilian	50¼	49¾	50¼
Br. Am. Oil	20	19¾	19¾
Brompton	28¼	..	..
Burt F N	49	..	..
Can. Brewing	9¾	..	..
Can. Dredge	38½	..	..
Can. Pac. Ry.	204	202	202½
Can. Ind. Alcohol	7	..	..
Can. Vinegars	22	..	..
Can. Wineries	5b	..	..
City Dairy	64	60	60¼
Con. Bakeries	20¼	..	..
Con. Smelters	230	..	..
Cockshutt Plow	19	..	..
Distil. Seagram	11¼	..	..
Dom. Bridge	63½	..	..
English Elec.	43	..	..
Ford A	36¾	35	36
Goodyear Tire	150	..	..
Int. Utilities A	45	..	..
Inter. Nickel	33¼	33⅛	33⅛
Int. Petroleum	21	20⅞	21
Imperial Oil	25½	25⅛	25⅛
Loblaw A	15	..	..
Mont. L. H. & P.	125½	..	..
Massey-Harris	35½	35	35½
Power Corp.	84	..	..
Photo Engravers	25b	..	..
Service Stations	46	..	..
Stand. Paving	22	..	..
Steel of Canada	48½	..	..
Supertest Petro.	43	..	..
Tamblyn	60	..	..
Waterloo Mfg.	14	..	..
Westons Ltd.	41¼	..	..
Winnipeg Elec.	45	..	..
Walkers	11¾	11½	11⅝

MISQUOTATION IS FULL OF TROUBLE

Baltimore Man Arrested For Chipping Superfluous Letter Off Shaft.

ON POE MEMORIAL.

BALTIMORE, Md., May 30 (C.P.)—Unable to longer tolerate a misquotation from "The Raven" on the Poe Memorial here, Edmond Fontaine last night carried out his published intention to chip off what he called a "superfluous letter." He was arrested at his work, charged with defacing the monumment, and held in a police station during the night in default of bail.

"Dreaming dreams
No mortals ever dared to dream before."

Thus read the inscription on the face of the monument while the accepted editions of Poe's works have the word "mortal" instead of the plural form.

Fontaine, who calls himself a tree surgeon and plant pathologist, also attempted to remove a daub of black paint which had been placed on the monument.

At the police station, Fontaine declared there could be no real charge against him because he "did nothing but good."

SIX COLUMBUS PRISONERS IN SOLITARY CONFINEMENT

COLUMBUS, O., May 30. (C.P.)—Six convicts at Ohio Penitentiary are "in the hole" on a bread-and-water diet as a result of disturbances in the White C to cell block Warden Preston E. Tacmas announced last night.

It was reported that two prisoners engaged in a fist fight and were sent to solitary confinement. The Warden said however, that six convicts participated in the trouble which started when William Whitely, attacked guard Albert Ross.

Archbishop O'Brien Is Going to Rome

(Special to The Examiner)

KINGSTON, May 30. — His Grace Archbishop M. J. O'Brien, of Kingston, is leaving on June 13, for Rome, where he will be one of the Canadian representatives at the canonization, on June 29, of the Canadian Jesuit Martyrs. He will sail from Montreal. His Grace will preach the sermon on June 11 at the consecration in Peterborough, of Rev. Dr. O'Connor, London, as Bishop of the

GOOD PROSPECTS PARKHILL MINES

Finances Aranged For Test Work — Quartz Essays Around $100 a Ton.

COPPER BUYING UP.

TORONTO, May 30. (Special to Examiner.)—Described as a mining prospect with splendid chances, the property of Parkhill Gold Mines, is at present being tested out by shaft sinking which, according to latest report, had reached a depth of 105 feet on May 23. Finances were arranged early in March, an engineer and crew moved to the property on the 17th of that month and camps, including bunk house, cookhouse and manager's residence have been erected, a one mile power line constructed, mining plant installed and head frame put up since that time.

The vein, a the present depth has a width of between 2½ and 3 feet of rusty looking quartz that assays around $100 a ton. Last season work included the stripping of the vein for distance of 800 feet, and three ore shoots each running between 150 and 200 feet in length were developed and thoroughly sampled. A shipment made to the Noranda Smelter last year of surface ore averaged $62 to the ton the geologist formation in which the vein is found is known locally as porphyrite.

Cover Future Needs.

Shareholders of Nordon Corporation were assured by President Ruby at Thursday's annual gathering that the number of shares left in the treasurer after the capital organization and transfer of assets to the Delaware company would be sufficient to cover future needs of the company a total of 1820,014 shares will be transferred to present shareholders on a share for share basis, leaving approximately 680,000 shares of $5 par on hand. The stock will be listed on the New York Curb as soon as the valuation under way at present is completed. The shares will also be listed on the Toronto, Vancouver and Standard exchanges, he said.

It is understood that Stewart Abate mines near the Croesus in Beattie Munro section is negotiating with the Blue Quartz Co., for the mining equipment on the latter company's property at Painkiller Lake, in the same area. Several reports have been heard of renewed interest in that gold section which is reported to possess promising possibilities.

Leading copper producers are now formulating plans of operation in accordance with conditions that have developed since the cut in metal prices more than a month ago. Buying from both foreign and domestic sources has been in large volume, but the first flood of purchases following price reductions has now dried up, and a lower and steadier flow of orders is expected.

Action has been taken to stabilize copper producing operations more in line with demand, and wages will be reduced in accordance with the agreement that they shall be based upon the selling price of the metal. These considerations, it is believed, will mitigate the effects of price reductions, but even so profits of copper companies throughout the world will compare unfavorably with those of last year, especially among the high cost producers.

TALE OF TRAGEDY IS TOLD AT TRIAL

Witness Names Slayer of Aged Nova Scotia Recluse.

USED AXE FOR DEED.

NEW GLASGOW, N.S., May 30 (C.P.)—That James Stewart, a neighbor of John Dryden, 74-year-old recluse who was found dead in his bed late in April, struck the blow that killed the aged man, was the evidence of William MacDonald, first witness for the prosecution at Stewart's preliminary hearing here this morning.

The double-bitted axe, stained and rusted, which is claimed to be the death weapon, was produced in court.

According to the evidence of MacDonald, Mrs. Stewart, her daughter, Mrs. Fisher, Stewart, Fisher and himself, were in the house when James Stewart killed Dryden.

MacDonald testified that he and Arthur Fisher went to Dryden's house on the night of April 18. Fisher entered, he said, and did not come out, whereupon MacDonald also went in to find James Stewart and his wife, Fisher and his wife, already there. Dryden was lying on the bed. MacDonald said he spoke to the old man, but received no reply. After striking Dryden twice with the flat side of the axe, according to MacDonald, Stewart took a purse containing $58 and Dryden's watch.

Afterward the five went back to Stewart's house, MacDonald said.

THEATRICAL MAGNATE HAS HEART ATTACK IN JAIL

LOS ANGELES, Calif., May 30.—(C.P.)—Dr. Benjamin Blank, County jail physician, disclosed that Alexander Pantages, former theatrical magnate, suffered a severe heart attack yesterday and was in a serious condition in the jail hospital last night.

Pantages was convicted of attacking Eunice Pringle, 17-year old dancer, and sentenced to one to fifty years.

OIL ISSUES ARE ACTIVE STOCKS

Relatively Few Mining Stocks Show Changes at Noon Hour.

NORDON ADVANCES.

TORONTO, May 30. (C.P.)—Except among the active oil issues, trading interest on the mining market during the early period to-day was of a sketchy character, only a relatively few mining stocks showing changes at noon from last night's closing levels. The opening was brisk but turnover dried up as the effect of the lack of interchange business became noticeable.

Ajax Oil and Nordon climbed into new high territory, the former standing at mid-day at $2.65 for a gain of 18 and the latter, after touching $2.32 in early sales, at $2.14, up 8. Chemical Research continued in good demand, advancing 35 to $7.10. Calmont was slightly easier and the balance of the oils practically at a standstill.

Base Metal stocks displayed only minor movements. Nickel sold up 1-8th, Noranda 10 and Hudson Bay 20, while Abana and Arno advanced a couple each to 85 and 8, respectively, and Newbee a fraction to 16½.

SOME ACTIVITY IN CITY DAIRY

Price Jumps Nearly Six Points Above Last Night's Close in Heavy Demand.

OIL SECTION QUIET.

TORONTO, Ont., May 30. (C.P.)—Toronto Stock Exchange market was a lifeless affair this morning. City Dairy was the only stock in which activity was evident. Demand increased in the second hour and the price jumped spectacularly to 64, nearly 6 points above the close last night. Later trading slowed and the price eased back part way, though still retaining a net gain of some three points or more. The turnover in City Dairy up until midday was greater than that of all other stocks on the listed section combined.

International Nickel had only one sale the first two hours, Brazilian some half dozen transactions. With each the price was firm but changes one way or the other meant nothing. Massey-Harris was better above 35. Ford eased under 36. Walkers was unchanged. The oils did nothing.

SMART, YOUNG COMMITTED ON FIVE FRAUD CHARGES

TORONTO, Ont., May 30 (Canadian Press). — William J. Smart and Maurice E. Young, of the Homer L. Gibson Co., stockbrokers, were to-day committed for trial on five charges of fraud and conspiracy by Magistrate Robert J. Brown in Police Court at a special sitting. This terminates one of the longest preliminary trials ever heard by a Magistrate. Both men renewed their $50,000 bail.

The trial of Smart and Young will be the first of more than a dozen brokers arrested during the recent action of the Attorney-General's Department.

BOLE REMANDED TO JUNE 4.

WINNIPEG, Man., May 30 (Canadian Press). — Fred H. Bole, prominent grain merchant and head of the Bole Grain Company, charged with obtaining $85,000 from the Bank of Montreal by means of false statements, was given a further remand until June 4 when he appeared in Provincial Police Court yesterday. He is alleged to have obtained large advances to the Electric Elevator and Grain Company from the bank illegally.

REORGANIZATION PLANS READY FOR BARCELONA TRACTION FIRM

Ontario Shareholders Advised to Deposit Stock National Trust Company at Toronto.

NEW STOCK PLAN.

TORONTO, May 30. (Special to Examiner.)—The necessary steps have been taken to effect a consumation of the capital reorganization of Barcelona Traction, Light and Power Company, Limited, and all that now remains necessary is for shareholders to surrender their share certificates so that the new share certificates may be issued in exchange.

The organization was approved by shareholders at a special general meeting held March 20, 1930, whereby only one class of stock will be outstanding in place of the present preferred of $100 par value and the ordinary shares of $50 par value. The preferred stock is to be converted into common on the basis of six shares of common for each preferred share and the common shares of $50 par value into common shares of no par value share for share.

Shareholders are advised to deposit their stock with the company's transfer agent, National Trust Company, Limited, Toronto. For the convenience of shareholders in Europe, share certificates may be lodged at the office of the company's London agents, Canadian and General Finance Company, Limited, and for a limited period, at the Bank of Scotland, London.

HIGH CHURCHMAN IS LAID TO REST

Lord Davidson Buried Under Shadow of Beloved Cathedral.

MANY FLORAL TRIBUTES.

CANTERBURY, England, May 30 (C.P.)—Lord Davison, who was Archbishop of Canterbury from 1903 until 1928, was laid to rest to-day under the shadow of the cathedral he loved during his many years as Primate of all England.

His grave is under the open sky in a peaceful spot sheltered by the cathedral cloisters where he often walked in meditation.

To that spot have come many from all parts of the world to bid farewell to the noted churchman. The Most Rev. Cosmo Gordon Lang, present Archbishop of Canterbury, administered Communion to many priests and friends who kept a vigil all night around the coffin, which was in a crypt before the Chapel of Our Lady Undercroft.

During the burial services to-day Lady Davidson, who is aged, bore herself bravely. Then the coffin was lowered into a grave lined with purple violets and having a great cross of red rhododendrons at the head.

Piled against the colster walls were floral tributes from the great and the lowly, from the aged and the young.

Funeral services for the former Archbishop, who died Sunday, were held yesterday in Westminster Abbey.

CONSPIRATORS SENTENCED.

TORONTO, Ont., May 30 (C.P.).—Sentences of 18 months and three months respectively were imposed by Judge Denton in general sessions today on Frederick T. Gilroy and Robert W. McClintock, found guilty of conspiracy to defraud the shareholders of the Safety Grip Tire Co.

TO OPPOSE HON. HUGH GUTHRIE

GUELPH, Ont., May 30. (C.P.) — South Wellington Liberals will name a candidate to oppose Hon. Hugh Guthrie in the forthcoming Federal election at a convention to be held on Wednesday evening, June 4, in the city hall here. Mitchell F. Hepburn, M. P., for West Elgin, and Hon. Nelson Parliament, Liberal organizer, will be speakers, it was announced to-day.

FINANCIAL NEWS AND BRIEFS

A SPECIAL SERVICE TO THE EXAMINER

City Dairy common was on the rampage again to-day on the Toronto Stock Exchange, advancing from 58½ to 64 and back to 61½ by midday. Talk of a possible deal between this company and Borden persists on the street and the latest gossip is that the American concern is willing to make a deal on a share for share basis while officials say there has been no change in the situation in recent weeks. To-day's flurry is said to have followed a visit of officials of Borden to the city yesterday.

Good Year for Massey.

"While the recent low prices for wheat and other grains have no doubt curtailed farm purchasing power as far as a number of goods and services are concerned, they have not been reflected to any great extent in a decreased demand for farm power machinery like tractors and combines," say Bongard and Company in discussing the outlook for the Massey Harris Company. The company's business is well diversified with respect to both production and distribution. Only around 40 per cent of total is done in the dominion, while its export business is around 60 per cent of the total. In addition to factories in Canada. Sales branches are maintained in all the principal countries of the world. The circular speaks of Massey Harris as ably managed and having a very promising future. Various divisions of foreign business, and particular in the Argentine did well last year.

Majestic Earnings Increase.

Leading radio manufacturers in Canada did better than companies across the border in 1929. Deforest Crosley published a financial statement a short time ago indicating earnings of $1.61 a share for a fifteen, month period on the stock that was split in 1929 and to-day President D. H. McDougall informs shareholders of Rogers-Majestic that the company earned $3.78 a share in the year ended March 31, 1930. The earnings of these Canadian companies make favorable comparison with American concerns, a great many across the border experiencing deficits in the past year. The outlook for the current year is equally good. President Hahn, in speaking at the annual meeting of Deforest Crosley informed those present that sales for the month of May, to date were greater than for the first four months of the previous year.

Dull Session at Toronto.

So far as the market as a whole was concerned, it required a rather free and easy imagination to conceive of the trading action of Toronto Stock Exchange this morning as a market. But it was disappointing to no one as with New York closing at a time when activity has been of the very dullest, brokers and traders were prepared for just such a session. The fact that only one trade occurred in Intrenational Nickel up till midnight and that International Petroleum did not appear on the board at all the first two hours is mutely eloquent of present intrest in the stock market. City Dairy provided some excitement for a time when it shot up spectacularly to within a point of it previous high for the year. Saturday, Wall Street remains closed and all principal Canadian exchanges will be closed.

Eighteen Are Killed In Political Battle

BUENOS AIRES, Argentina, May 30 (C.P.).—Eighteen persons were killed and 30 wounded, Sau Paulo Brazil despatches to-day said, in a political battle between police and citizens of the town of Andradas, state of Minas Geraes.

The officer commanding the police and local political leader, named Orestes Gomes, were among the dead. Andradas is near the border of Sao Paulo.

YOUR INVESTMENTS

by R. M. DIXON, B.A. District Representative of BICKLE, CLARKE & CO., LTD. 330 Bay Street, Toronto INVESTMENT SECURITIES

ARTICLE XXXV.

Q.—What are the rights of a stockholder?

A.—A stockholder has the right to share in the profits of the company. He often has the right to subscribe to new issues of capital stock before the offering is made public. Unless otherwise stated he possesses a voting privilege and thus shares in the management of the business, not directly perhaps, but through a voice in the appointment of directors. Usually there is one vote for each share held. In the case of liquidation he shares in the assets of the company according to his status and the number of shares held. Shareholders can, at times, demand an inspection of the books of the company, if they think the affairs of the company are not being correctly managed. This may be limited to large shareholders or those holding their stock for a certain length of time. He has no right however, to interfere in the management of the corporation so long as it is functioning properly and fulfilling the interests of its stockholders.

If the directors have exceeded their corporate privileges or have indulged in fradulent practices the stockholder has a right to sue them.

A stockholder has no personal liability for debts incurred by the company. After his stock is paid for he owes the company no services, and is usually a passive onlooker as far as the business of the company is concerned.

TRY FOR LIBERTY ENDS IN DEATH

Ohio Convict Shot as 47 Attempt to Batter Way From Cell Block.

NO WALL AROUND PRISON.

LONDON Ohio, May 30.—(C.P.) — Sam Mazello, Trumbull county convict, was shot to death to-day when prison guards at the London prison farm fired on 47 convicts who attempted to batter their way from the cell block.

The convicts attempted to break from the cell block and when they refused to obey instructions of guards to quiet down they were fired upon. Bullets struck Mazello in the heart and head.

The unruly prisoners were among the lot brought over to the prison farm from the Ohio penitentiary following the fire of April 21 in which 320 convicts perished. They had been causing disturbances in the prison farm cell for more than 48 hours.

The guards fired on the rioters on orders of Superintendent W. F. Armine. No prison wall surrounds the farm and after escaping from the cell block the prisoners would have had free access to the outside.

TWO TAKE LIVES NEAR CORNWALL

Coroners Probing Deaths of C. N. R. Employee and Immigrant Boy.

BOTH IN 24 HOURS.

CORNWALL, Ont., May 30 (C.P.).—District coroners are investigating two suicides which occurred in this district within 24 hours.

John Raux, 45, an employee of the Canadian Pacific Railway, was found hanging in a hut in a sugar bush near his home at Monkland, 15 miles north of Cornwall, Thursday morning. According to members of his family, Traux was an eye-witness to a level crossing accident at Monkland last summer, in which four persons lost their lives, and the incident had preyed upon his mind since that time. He leaves a wife and one son.

Alex. Cassidy, 18-year-old boy of St. John's Home, Ottawa, hanged himself in a barn on the farm of Alex. Duncan, four miles north of Avonmore, Tuesday. Cassidy was an immigrant boy, and known as a willing worker. The Duncans are unable to throw any light upon the cause for Cassidy's action.

Niagara Daredevil Is Running Rapids

Niagara Falls, Ont., May 30. — William "Red" Hill, veteran riverman and daredevil of Niagara's treacherous waters, this afternoon began his perilous journey in a steel barrel through the lower rapids below Niagara Falls.

Much secrecy had been attached to the time and place of Hill's embarkation through the whirlpool, and the stunt man suddenly appeared from "under cover" on the American side of the river.

He was towed out into the Niagara by two men in a boat, who cut the rope at his signal, and Hill's steel barrel was soon carrying its occupant drifting into the swift current toward the rapids. Great crowds lined both banks of the river.

Hill was noticeably calm and appeared much less nervous and ruffled over the proceedings than those accompanying him in the boat.

MARK TWAIN AUTHORS' CLUB FALLS INTO EVIL DAYS

NEW YORK, N.Y., May 30.—The Authors' Club, formed by Mark Twain as a retreat for male members of the profession, has fallen upon what he probably would have viewed as evil days.

The first woman ever to attend a meeting of the club as an elected member invaded the club house in West 76th street last night. She was Ida M. Tarbell and was the only one of eight women recently elected to membership who appeared.

OTTAWA, Ont., May 30 (C.P.).—The House of Commons met at 2.30 o'clock in place of 3.00 this afternoon and will sit until prorogation. A motion by Premier W. L. Mackenzie King to this effect carried shortly after one o'clock without discussion.

RE-ORANIZATION STOBIE FORLONG IS APPROVED BY JUSTICE ORDE

No Substantial Objection Has Been Raised, His Lordship States.

TOTAL CLAIMS $3,754,728.

TORONTO May 30. (C.P.) — Final approval of the re-organization of Stobie Forlong Co., assigned stock brokers, by which the creditors will receive stock in a new company equal to their claims, and will have a majority control, was given by Mr. Justice Orde, at Osgoode Hall to-day.

"No substantial objection to the carrying out of the scheme has been raised," His Lordship said.

Total claims against the company amount to $3,754,728, and of these the votes in favor of the plan represented $3,130,879. Of the remaining $623,848, creditors claiming $518,698 did not vote at all and only claims of $105,000 were openly antagonistic.

BANK OF MONTREAL

Established 1817

A presentation, in easily understandable form, of the Bank's

SEMI-ANNUAL STATEMENT

30th April, 1930

LIABILITIES

LIABILITIES TO THE PUBLIC

Deposits — Payable on demand and after notice.	$ 688,067,754.78
Notes of the Bank in Circulation — Payable on demand.	38,473,147.00
Letters of Credit Outstanding — Financial responsibilities undertaken on behalf of customers for commercial transactions (see offsetting amount (x) in "Resources").	10,941,971.37
Other Liabilities — Items which do not come under the foregoing headings, including $5,000,000 advances from the Dominion Government under The Finance Act.	8,745,783.97
Total Liabilities to the Public	$ 746,228,657.12

LIABILITIES TO THE SHAREHOLDERS

Capital, Surplus and Undivided Profits & Reserves for Dividends — This amount represents the shareholders' interest in the Bank, over which liabilities to the public take precedence	76,370,991.11
Total Liabilities	$ 822,599,648.23

RESOURCES

To meet the foregoing Liabilities the Bank has

Cash in its Vaults and in the Central Gold Reserves	$ 94,421,408.82
Notes of and Cheques on Other Banks — Payable in cash on presentation.	45,507,317.11
Money on Deposit with Other Banks — Available on demand.	15,448,298.39
Government & Other Bonds and Debentures — Gilt-edge Securities practically all of which mature at early dates.	121,661,712.27
Stocks — Railway and Industrial and other stocks at or below market value.	922,087.90
Call Loans Outside of Canada — Secured by bonds, stocks and other negotiable securities of greater value than the loans and representing moneys quickly available with no disturbing effect on conditions in Canada.	68,028,615.57
Call Loans in Canada — Payable on demand and secured by bonds and stocks of greater value than the loans.	27,460,856.27
TOTAL OF *QUICKLY* AVAILABLE RESOURCES (equal to 51.03 of all Liabilities to the Public)	$ 373,450,296.33
Other Loans — To manufacturers, farmers, merchants and others, on conditions consistent with sound banking.	417,998,828.93
Bank Premises — Two properties only are carried in the names of holding companies; the stock and bonds of these companies are entirely owned by the Bank and appear on the books at $1.00 in each case. All other of the Bank's premises, the value of which largely exceeds $14,500,000, appear under this heading.	14,500,000.00
Real Estate and Mortgages on Real Estate — Acquired in the course of the Bank's business and in process of being realized upon.	1,930,456.44
x Customers' Liability Under Letters of Credit — Represents liabilities of customers on account of Letters of Credit issued by the Bank for their account.	10,941,971.37
Other Assets not Included in the Foregoing	3,778,095.16
Making Total Assets of	$ 822,599,648.23
to meet payment of Liabilities to the Public of	746,228,657.12
leaving an excess of Assets over Liabilities to the Public of	$ 76,370,991.11

PROFIT and LOSS ACCOUNT

Profits for the half year ending 30th April, 1930		$3,548,007.87
Dividends paid or payable to Shareholders	$2,167,586.99	
Provision for Taxes Dominion Government	229,979.45	
Reservation for Bank Premises	600,000.00	2,997,566.44
		$ 545,451.43
Balance of Profit and Loss Account, October 31st, 1929		775,982.31
Balance of Profit and Loss carried forward		$1,321,433.74

The strength of a bank is determined by its history, its policy, its management and the extent of its resources. For 112 years the Bank of Montreal has been in the forefront of Canadian Financd.

BAY OF QUINTE CONFERENCE ELECTS DELEGATS TO GENERAL COUNCIL

Rev. David Wren and Dr. J. E. Middleton Will Represent Peterborough Presbytery.

ALLOCATION MADE.

(By a Staff Reporter)

COBOURG, May 30—At Thursday afternoon's session of the Bay of Quinte Conference of the United Church, Rev. David Wren and Dr. J. E. Middleton of Peterborough were elected commissioners from the Peterborough Presbytery to attend the general council of the church at its approaching sessions in London, Ontario.

Rev. D. R. Clare of Norham and Frank A. Dorland of Codrington were chosen as commissioners from Cobourg Presbytery and Rev. C. D. McLellan and William Newman, M.P.P., Lorneville, from Lindsay Presbytery.

R. F. Downey of Peterborough asked permission of the Conference to suggest the name and personality of Rev. Dr. W. T. G. Brown of Kingston as a prospective candidate for the highly responsible position as the new Moderator of the church to be appointed for two years at the general council in London.

The morning devotional services, which are being conducted daily by Rev. Duncan MacLeod of Formosa, have been an impressive feature of the conference sessions. Thursday morning his devotional study was on the lives of the disciples between the Crucifixion and Pentecost.

Historical Committee

Reporting for the historical committee, J. D. Boyd of Kingston told the Conference that the response to the committee's request for historical information regarding congregations, property titles and their disposition had been very satisfactory. Mr. Boyd said that all these facts should be in the hands of the Historical committee, and also that the historical committees of Presbyteries should begin to function. He also remarked that five years have already passed since Union, but there has been no provision of finances for the committee's assistance.

In appealing for more active co-operation with the committee, Mr. Boyd said that the archives and history of the church should tell the present and future generations what their fathers did.

For Ordination

Rev. M. W. Leigh, Hilton, of the committee on Students and Education, recommended the following candidates for ordination at the special service on Sunday: Orloff Flindall, Belleville Presbytery; Alfred M. Wooton, LL.B., Kingston; Wesley Clifford Smith, M.A., Bach. Paed., Toronto; W. D. Craig and G. W. Fish of Queen's University; W. J. Byers, B.A., B.D., of Queen's, who is to be ordained by Saskatchewan Conference by order of the Bay of Quinte; D. B. Gordon, son of Rev. D. L. Gordon, formerly of Agincourt and now port chaplain, Montreal; and A. J. Gray of Kingston Presbytery. The latter two are to be ordained by Manitoba Conference.

M. and M. Committee

The report of the Missionary and Maintenance Committee, presented by H. W. Ackerman, Belleville, was adopted, including the following clauses:—

The allocation sent down by the National committee for 1931 was the same as this year, $320,000, and is reallocated to the Presbyteries as follows:—

Belleville, $74,500; Kingston, $48,000; Oshawa, $45,000; Cobourg, $19,000; Lindsay, $35,000; Renfrew, $47,000; Peterborough, $39,000.

Another clause dealing with the duplex envelope plan follows: "In view of the fact that where duplex envelopes are used in the Conference the givings per member for the Missionary and Maintenance fund are more than double what they are on the charges not using the envelope, the committee strongly urges that an effort be made in every Presbytery to see that this system is adopted on every charge if possible. There are 139 charges in the Conference using weekly envelopes for the M. and M. fund, and it is the opinion of the committee that if the system will work successfully in 139 charges it would work in all the rest."

The committee recommended an every member canvass in November of each year to secure pledges for the following year, and the canvass be preceded by a two weeks' program of education.

"We further recommend that when this canvass has not already been made for the current year, that this be done before midsummer if possible, and that it be followed by a supplementary canvass in November to finish the year's account and at the same time secure promises for 1931."

Monthly Remittances

Monthly remittances by every congregation to the treasurer of the M. and M. fund in Toronto were also recommended, and also that half the annual contribution be forwarded by July 1st if possible.

A conference of laymen in Albert College, Belleville, in early autumn was also approved, and that this be followed by conferences for laymen in as many centres in each Presbytery as is found expedient, and that the Laymen's Association be asked to promote plans for it.

Another clause was: That at the early autumn meetings of the Presbyteries, special consideration be given to the M. and M. fund that a careful review of the charges be made and that the Presbytery M. and M. committee arrange to visit the charges where weekly envelopes are not used with a view to introducing it if possible.

Encouragement of the use of the United Church Record was also advocated.

The Board for the ensuing year was named as follows: M. and M. Presbytery conveners with one other from each Presbytery, suggested as follows: H. W. Ackerman, Belleville; W. S. Gordon, Tweed; F. W. Galbraith, Port Hope; Rev. H. W. Cliffe, Kingston; S. T. Chown, Renfrew; Frank Riches, Lindsay; J. C. Young, Oshawa; Dr. J. E. Middleton, Peterborough.

The total sum raised by the Conference for the M. and M. fund last year was $238,320, or 72 per cent. of the allocation. The givings per member for the Conference was $3.82, which is a little under the average for the whole church.

Should Present the Needs

Elmer Davis, Kingston deprecated frequent appeals for money, stating that the people were inclined to resent. They lacked knowledge of the need of the moment, and for that reason more emphasis should be placed on the presentation of that need, even into the details of individual cases.

"Could we not outline the condition of that area in the West where there have been no services for two years because student ministration has been withdrawn," Mr. Davis suggested.

There were other necessitous cases not only in the West but nearer home in Ontario, all forming a need for missionary service so obvious and appealing that it should be set forth in its own facts and not in terms of money, Mr. Davis said.

The discussion of this committee's report occupied a major part of Thursday's deliberations.

CATTLE, GRAIN, PRODUCE

HAY AND STRAW

Wholesale dealers in hay and straw are quoting to shippers the following prices:

No. 2 tim., baled, ton $15.00	$15.50
No. 2 tim., baled, ton 12.50	14.00
Wheat straw, baled, ton 12.50	14.00
Wheat straw, baled ton 11.00	....
Oat straw, baled, ton 11.00	....

SUGAR

Wholesale prices of Canadian refined sugar to the retail trade, Toronto delivery, are as follows:

Granulated:	
Atlantic, 100-lb. bags	$5.16
Redpath, Acadia, 100-lb. bags	5.16
St. Lawrence, 100-lb. bags	5.16
No. 1 yellow, 100-lb. bags	4.96
No. 2 yellow, 100-lb. bags	4.86
No. 3 yellow, 100-lb. bags	4.76
Dice, 50-lb. lots	6.56
Dice, 25-lb. lots	6.76
Icing, 50-lb. lots	5.96

WOOLS

Ontario and eastern unwashed fleece wools are quoted as follows, delivered, Toronto:

Wool, unwashed, flat rate, free of rejects, per lb.	12c
do. rejects, per lb	7c

For IMPURE BLOOD take DODD'S KIDNEY PILLS FOR ALL KIDNEY DISEASE BACKACHE BLADDER TROUBLE RHEUMATISM NUMBER 4087 THE PROPRIETORS

NEW POTATOES

Florida, per bbl.	6.50
Hampers, per hpr.	2.50

POULTRY.

	Alive	Dressed
Fatted hens—		
Over 5 to 6 lbs., each	27	28
Over 4 to 5 lbs., each	24	26
Under 4 lbs. each	22	24
Spring broilers— Over 1½ lbs. each:		
Leghorns, per lb.	30	..
Rocks, per lb.	35	..
Old Roosters, over 5 lbs ea.	19	23
Over 4 to 5 lbs., ea.	16	18

ARIZONA HEAD LETTUCE

Iceberg, 6's, per case $4.75

CARROTS

Calif., "5 doz.," per case 4.50

MISSISSIPPI CABBAGE

Large cases $6.25

FLORIDA GRAPEFRUIT

54's, per box	$7.00
64's, per box	7.50
70's, per box	8.00
80s, per box	8.00

HIDES

City hides, green, 8c; bulls and brands, 4c; country hides, green, 7c; do. cured, 7½c to 8c; Toronto city calf, green, 10c; country calf, green, 7c; country calf, cured, 3½c to 10c; city veal kip, 8c; country veal kip, 7c; do. cured, 7½ to 8c; country grass kip, 4c to 5c; horsehides, No. 1, $2.00; No. 2 $1.75; No. 3 $1.25; horsehair, 36c pound; tallow, solid bbls., No. 1 loose cakes 6½c to 7c; sheepskins according to condition of pelts and wool, 21c to 90c.

CALIFORNIA EMPEROR GRAPES

Kegs, "Mayflower Brand," per keg $5.00

POTATOES

Toronto dealers in carlot potatoes are quoting for delivery on track, Toronto the following prices: New Brunswick, bags, $2.15; bulk, $2.65; Prince Edward Island, Coboltes, $2.15; bulk, Mountain, $2.25.

EGGS

Dealers are quoting country shippers for ungraded eggs, delivered, cases returned:

Fresh extras	28c
do. firsts	26c
do. seconds	23c
Quotations to retail trade:	
Fresh extras, in cartons	35c
do. extras, loose	33c
do. firsts loose	31c
do. seconds loose	28c

DAIRY PRODUCE

Cream, past., No. 1	28½	29
do. seconds	27½	28

Above prices for goods delivered Toronto.

Quotations to Retail Trade.		
Cream., past., No. 1	33	..
do. seconds	31	..
Cheese—		
Old, large	27	28
do. twins	28	29
New large	17	..
do. twins	17¼	..
Churning Cream— F.O.B. country points:		
Special	31	32
No. 1	30	31
No. 2	27	28
Dairy butter—		
Table prints, per lb		24c
Cooking, per lb.		20c

HOT HOUSE CUCUMBERS AND TOMATOES

Leamington

Cukes, 1's, per basket	$2.50
Tomatoes, 1's, 15-lb. bask., per lb	40c

CANADIAN AND IMPORTED VEGETABLES

Radish, per doz.	40c
Green onions, per doz.	30c and 35c
Green peppers, per doz.	85c
Parsley, per doz.	75c
Spinach, per bush.	$1.50
Rhubarb, "out-door," per doz	30c
Onions, Egyptian, per sack	3.25
Texas, Yellow, per crate	2.50
Wax beans, per hamper	4.75

CALIFORNIA LATE VALENCIAS

Extra, "Bonnie Doon," fancy—

100's, per box	$7.50
126's, per box	8.00
150's, per box	9.00
176's, per box	9.25
200's, per box	9.50
216's, per box	9.50
250's, per box	9.50
288's, per box	9.50
344's, per box	9.00

LEMONS

300's, per box $7.50

CALIFORNIA GRAPE FRUIT

Seedless

48's per box	$7.00
64's, per box	8.00
80's, per box	8.00
100's, per box	8.25

CALIFORNIA CANTELOUPES

Jumbo, 45's, probable price	$7.50
Standards, 45's, probable price	6.75
Flats, 12's, probable price	2.75

BUFFALO LIVESTOCK

EAST BUFFALO, N.Y., May 30.—(C.P.)—Hogs, 1,200; holdovers, 200; active generally, 15-25 higher; sows steady; desirable, 150-230 lbs., 11.00-11.10; 240-270 lbs., $10.75-$11.00; 200-300 lbs., $10.50-10.75; 120-140 lbs. averages and most pigs 10.50-10.75; packing sows, 9.00-9.50.

Cattle 200; steers and heifers fully steady; lightweight medium quality steers, 10.85; good around 800 lbs.; heifers, 11.25; cows strong, a few fat kinds, 3.75-7.50; cutter grades, 3.75-6.00; medium bulls, $7.25-7.75.

Calves 200; steady; good to choice vealers mostly 12.00; medium sort largely 10.00-11.00.

Sheep 600; generally steady; quality considered; no choice kinds offered; good to choice old crop shorn lambs, 11.50; medium, 10.00-11.00; good to choice around 70 lbs.; springers 13.50; fat ewes mostly 5.50-6.00.

TORONTO PRODUCE

TORONTO, May 30.—The Toronto butter market continued to show a firm tone yesterday and many sales were made at the top price of 29c for No. 1 Ontario creamery pasteurized. The buyers remained active, due to the good receipts of Ontario "grass" butter, and though some sales were made during the last few days of New Zealand, and buyers refused to pay higher than the top price asked for No. 1 Ontario. Shippers were quoted 28½c to 29c for No. 1, and 27½c to 28c for No. 2. Retailers were offered supplies at 33c for No. 1 and 31c for No. 2.

Cream

Churning cream remained at the week's quotation of 31c to 32c for special; 30c to 31c for No. 1, and 27c to 28c for No. 2, f.o.b. country points.

Cheese

Some dealers have been claiming sales of new, large, cheese at 17¼c, but the majority have been satisfied with 17c. The general prices were 17c for new, large; 17¼c for new, twins, and 17½c for new, triplets. The prices to retailers were unchanged.

Poultry

The quotations to shippers for poultry yesterday showed decreases in nearly all lines. Fatted hens, live weight, were reduced 1c to 2c per lb. though dressed weight held firm. Heavy broilers were firm, but light broilers were down 3c per lb., both live and dressed. Old roosters took a drop of from 1c to 3c, both in live and dressed weights. It will take a great number of visitors to clean up the poultry now on the Toronto market.

CHICAGO GRAIN

CHICAGO, May 30. — End-of-the month deliveries of wheat on a big scale proved to be a decided handicap yesterday for friends of higher prices. The market at times made strong rallies on account of bullish crop reports both domestic and foreign, but the gains failed to hold well. Yesterday's deliveries on Chicago May wheat contracts aggregated 1,627,000 bushels, with further large deliveries looked for on Saturday.

Closing quotations on wheat were irregular, ranging from ⅞c a bushel setback to ½c gain, compared with Wednesday's finish. Corn closed ⅛c to ¼c off to ⅝c up. Oats unchanged to ⅛c higher, and provisions unchanged to 20c decline.

MONTREAL PRODUCE

MONTREAL, May 30—Trading was dull on the Montreal dairy and produce markets yesterday. Butter prices were reduced, but other lines remained unchanged. The Ascension Day holiday contributed to the quiet tone of the market.

Wholesale prices for butter in carlots dropped another ½c per lb., Eastern Townships No. 1 pasteurized becoming 27½c per lb. Prices to retailers were unchanged. Receipts were 191 boxes.

The cheese market was dull and steady with receipts at 1,529 boxes.

No changes were reported on the egg market, where receipts were 2,425 cases, or on the potato market.

WINNIPEG GRAIN.

WINNIPEG, May 30. — Wheat prices climbed a laborious fraction on the Winnipeg Grain Exchange yesterday, mainly because offerings on the bulges failed to develop too generously. At the close gains were ⅝c to ¾c. Trading, however, was not impressive and overnight export business was negligible as far as could be determined. Liverpool's close was strong.

Coupled with Liverpol's attitude, reports of crop damage in isolated cases in the United States tended to encourage buying. Besides, some opinions were held that more export business is being worked that reflects in the daily pit trade. Both wheat and coarse grains experienced dull cash trade.

Futures:

	Open	High	Low	Close	Prev Close
Wheat—					
May	1.11	1.11⅞	1.10½	1.11⅝	1.11
July	1.12	1.13⅝	1.11⅞	1.12⅝	1.12⅛
Oct.	1.14	1.15⅝	1.14⅛	1.15	1.14⅝
Oats—					
May	0.50⅛	0.51⅛	0.50⅝	0.50⅝	0.50⅝
July	0.51	0.51⅝	0.50⅞	0.50⅞	0.51⅛
Oct.	0.47	0.47⅞	0.47½	0.47½	0.47½
Barley—					
May	0.45⅛	0.45⅝	0.44⅝	0.44⅝	0.44⅞
July	0.46⅛	0.46⅝	0.46⅛	0.46⅛	0.46¾
Oct.	0.50	0.50⅛	0.49⅝	0.49⅝	0.50
Flax—					
May	2.20	2.21	2.18⅛	2.18	2.20½
July	2.21	2.23½	2.19	2.19	2.22
Oct.	2.02	2.02	1.98	1.98	2.02
Rye—					
May	0.63⅛	0.64¼	0.63½	0.63	0.63½
July	0.64	0.65⅝	0.64⅛	0.64⅛	0.64⅝
Oct.			....	0.68⅛	0.68⅛

Cash prices:

Wheat — No. 1 hard, $1.11⅝; No. 1 Northern, 1.11⅝; No. 2 Northern, $1.08⅝; No. 3 Northern, $1.07⅝; No. 4, $1.02⅝; No. 5, 95⅝c; No. 6, 78⅞c; feed, 70⅝; track, $1.11⅝; screenings, per ton, $3.00.

Oats — No. 2 C.W., 50⅝c; No. 3 C.W., 47⅝c; extra No. 1 feed, 47⅝c; No. 1 feed, 45⅝c; No. 2 feed, 40⅛c; rejected 31⅞c; track, 50c.

Tourists passing through Boulogne, France, in a recent week, numbered 27,682, breaking all records, and the highest figure for one day was 5,335.

REVIVAL SERVICES CONTINUE THIS WEEK

Evangelist Beatrice L. Sims, R.N., of London, Will Aid Mr. and Mrs. W. R. Watson.

Evangelist and Mrs. W. R. Watson, who are still conducting their revival campaign in the Grand Opera House, have been joined in their ministry by Evangelist Beatrice L. Sims, R.N., of London, who will address Sunday audiences at 3.00 o'clock and evening at 7.30 o'clock, and will continue each evening at 8 o'clock during the following week.

Miss Sims is a returned missionary from the French Sudan, Africa; having spent some time among the Mosi tribe in the interior. She has a message for all, which should prove of deep spiritual interest.

On Tuesday and Wednesday evenings of this week Evangelist Miss Sims gave a deep spiritual exposition from the Word of God revealing, "Christ in the Glory", and "In Humiliation" which was deeply appreciated by the audience.

The Evangelist's subjects will cover a wide range, including the great fundamentals of the Christian faith, "the Virgin Birth", plenary inspiration and the Scriptures, The literal physical resurrection of the Lord Jesus Christ, The signs of the times and the Blood atonement.

"Couldn't Sleep. Had Indigestion Bad Liver. All Disappeared."

Quebec Woman Prostrated. First Box of "Fruit-a-tives" Gives Wonderful Relief.

Mrs. P. Bernier of St. Pascal, P.Q., writes: "I was very sick, continual headaches and couldn't sleep night or day. My liver was out of order. Severe pain in my side. I suffered with indigestion could hardly eat and what I did eat caused burning stomach and terrible gas. My nerves were on the ragged edge.

"I tried everything I ever heard of. I had a maid and rested as much as possible, but grew steadily worse. At last I read of 'Fruit-a-tives' and tried them. The first box helped me. I slept fine. Headaches, nervousness, indigestion, constipation and pain disappeared and now I am very well. Doing all my own work, caring for my 6 children."

Just another example of thousands. They write indigestion, biliousness, heartburn, gas, sick headaches vanish like magic with "Fruit-a-tives". Nerves and heart quiet, sound sleep at once. Constipation and liver trouble end overnight. Kidney and bladder ills, pain in back disappear quick. Rheumatism, neuralgia and neuritis go in a hurry. Complexion clears in no time.

Don't continue sick, weak, wretched. Get "Fruit-a-tives" from druggist today. Wake up tomorrow morning with new pep and life.

TORONTO MAN HEADS OSTEOPATHS.

TORONTO, Ont., May 29.—(C.P.)—J. J. O'Connor, of Toronto, was elected president of the Ontario Association of Osteopathic Physicians in annual session here. Dr. R. Ashcroft, Kingston, was chosen secretary treasurer.

Wherever the Long Trail Leads

THROUGH heavy city traffic—across fertile valleys and desert sands—to the top of snow-capped mountains—wherever the long trail leads—you will find the Ford car and cheery words about it. Its flashing beauty gives it distinction at the Country Club, yet it is no stranger to deeply rutted roads and hard daily usage in the far-off places. Its sturdy strength, reliability and capable performance, at all times and under all conditions, reflect the care and enduring quality that have been built into it. « «

By its constant, faithful service through many months and years you will know that it is a "value far above the price." « «

THE NEW THREE-WINDOW FORDOR SEDAN

Outstanding Features of the New Ford

New streamline bodies. • Choice of colors. • Adjustable front seats in most bodies. • Shatterless glass windshield. • Four Houdaille double-acting hydraulic shock absorbers. • Bright, enduring Rustless Steel for many exterior metal parts. • Fully enclosed four-wheel brakes. • Steel-spoke wheels. • Aluminum pistons. • Chrome silicon alloy valves. • Torque-tube drive. • Three-quarter floating rear axle. • More than twenty ball and roller bearings. • Extensive use of steel forgings. • 55 to 65 miles an hour. • Quick acceleration. • Ease of control. • Low first cost. • Low cost of operation. • Reliability and long life. • Good dealer service.

Ford

"THE CANADIAN CAR"

NOTE THESE LOW PRICES

Roadster	$540
Phaeton	$550
Tudor Sedan	$620
Coupe	$620
Sport Coupe	$655
De Luxe Coupe	$670
Three-window Fordor Sedan	$775
Convertible Cabriolet	$790
Town Sedan	$835

All prices f. o. b. East Windsor, Ontario. Bumpers, spare tire and taxes extra. Easy time payments can be arranged through your Ford dealer.

FORD MOTOR COMPANY OF CANADA, LIMITED

OMEMEE W. A. HEARS REPORT

Annual Flower Service Observed in Christ Church on Sunday Last.

Y.P.U. MEETING.

OMEMEE, May 9—(Examiner Correspondence).—The Women's Auxiliary of Christ church, was held at the rectory on Thurday afternoon with a fair attendance. An interesting report of the annual meeting held in Toronto recently was given by Miss Cornwall and Miss Johnston.

The June meeting will be held at the home of Mrs. Charles Bent, which meeting will be the final until September.

Flower Service

The annual flower service was observed in Christ church on Sunday evening by the Sunday school scholars, who occupied the centre front pews. The junior pupils brought flowers which they placed on the trays held by two boys. At the close of the service these flowers were distributed among the sick and shut-in members of the congregation. The scripture reading was given by Mr. Howard Bent and the offering was also lifted by four boy scholars.

Rev. A. T. Weir spoke very fittingly from XVI St. Luke 10: "He that is faithful in that which is least, is faithful also in much."

Young People Meet.

A varied program and social time in the Sunday school room on Monday evening brought to a close the activities of the Young People's Union of Trinity United Church for another season. Mrs. Irvine Connell presided. Following the devotional exercises, Mrs. Fred Weir was appointed as delegate to attend the summer school which will be held nearly Stirling. A piano solo was rendered by Miss Evelyn Morcomb followed by a reading by Miss Madeline Gray entitled "Blueberry Pie." Miss L. Parsons rendered a vocal solo, "A China Tragedy", after which Miss Frances McPherson played a pleasing instrumental. A vocal duet by Mrs. Cyril Elliott and Miss Lillian Race and a piano duet by Mrs. I. Connell and Miss Race brought the musical part of the program to a close. A contest answered by words ending in "age" afforded much pleasure. The gathering was then divided into four groups, each of whom satisfactorily acted a charade. Belfast, Foreign, Foxglove and Sausage were the words used containing two syllables each and each group created a good deal of amusement.

Partners were obtained for lunch by a musical promenade and soon sandwiches and tea were quickly disposed of to be followed by cake and an abundance of ice cream.

"Smile the while we bid you fond adieu" and the National Anthem, followed by the Mizpah Benediction, brought to a close the evening's entertainment.

ROUEN, May 30.—(U.P.)—The unusual ceremony of golden, silver and ordinary wedding in the same family, performed simultaneously at the same altar, occurred at St. Etienne church in Fecame.

Monsieur and Madame Pierre Pigeon celebrated their golden wedding by repeating the ceremony, while their daughter and her husband, Monsieur Boulanger, observed their silver anniversary, and the latter's son, M. Marcel Boulanger married Mlle. Denise Doaille.

Quick Relief for Rheumatics

Local Druggist Says Rheuma Eases Pain First Day or Money Back.

If you suffer from torturing rheumatic pains, sore, swollen joints and suffer intensely because your system is full of the dangerous poisons that cause rheumatism and make thousands helpless, you need Rheuma and you need it now.

Start taking it today. Rheuma acts at once—the very first day, it eases the pain and brings long prayed for relief to rheumatic sufferers.

Many people, the most skentical of skeptics right in this city and in the country hereabouts, bless the day when McDermid's Jury, Bond's Drug Store offered Rheuma at a small price and guaranteed money refunded if it did not end all rheumatic agony. If you have rheumatism in any form, get a bottle of Rheuma from your druggist today.

Bicycle For Two Is Listed As Hazardous

Boston, May 30 (U.P.). — The bicycle built for two, that vehicle which spread delight all through the Gay Nineties, has been officially frowned upon by the Massachusetts Governor's committee on street and highway safety.

The tandem machine has no place in this motor age and constitutes a highway hazard, the committee ruled in issuing a list of "Don't" in connection with a revival of the bicycling craze in Massachusetts.

ROYALTY TO WAIT ON COAL MINER

New Lord High Commissioner Will Have Marquis as Aid.

SUCCEEDS DUKE OF YORK.

EDINBURGH, May 30. (U.P.) — Dukes and duchesses are to wait upon a coal miner and his wife.

James Brown, one time coal miner, is the new Lord High Commissioner to the General Assembly of the Church of Scotland, an annual appointment, which last year was held by the Duke of York.

When the General Assembly meets here soon "Jimmy" Brown and his wife, who once was a mill-girl, will go into residence at Holyrood Palace, ancient home of ancient Scottish kings.

They will be attended by the Marchioness of Ailsa as Mrs. Brown's lady-in-waiting, and "Jimmy's" aides de-camp will include the Marquis of Clydesdale, the eldest son and heir of Scotland's premier duke.

They will have to address Brown as "Your Grace, the High Commissioner," and Mrs. Brown as "Your Grace."

SPLENDID SERMON IN FENELLA CHURCH

Rev. M. B. Brown Speaks on Subject "Humanizing Religion."

FENELLA, May 30.—(Examiner Correspondence).—"Humanizing Religion." "Whether ye eat or drink, or what ever ye do, do all to the glory of God" (I Cor. 10:31), said Paul to the Corinthians, and this was the text chosen by Rev. M. Brown, when he spoke on the subject of "Humanizing Religion", in Fenella United church, on Sunday evening, May 25. "Our Lord was never so divine, or so appealing, as when he was human", said the speaker, going on to say, in part: "One of the reasons that the mass of people show disinterest in religion is that we, in the church, possess an 'official love', that the people are aware that we are apt to love their souls and not them. We seem to live too heavily. Christ's religion saturates everything. There is no boundary line across which one can step from religion to an area, that is not religious. The saddest element, is to see the chasm, between the thrilling, throbbing, enticing interests of human life, on one side, and the technical, official, conventional interests of religion on the other.

Watch Jesus! When he talked about religion, how different from our official religious jargon. His language was. He talked of fields of flowers, of children at play, of farmers and their vineyards, or carpenters and their buildings, of shepherds and their sheep. He talked about families, where weddings were gaily celebrated, where two sparrows could be bought for a farthing by the poor. He talked about business, money, about the variety of soils with which a farmer deals. About the changing colors of the evening sky. You see it does not sound like technical religion at all. It is life, human life, lifted up into spiritual beauty and worth. All of our important problems are human, and we must have a human religion to meet them. How often have we said that it must have been wonderful to talk with Jesus. Well, I am not so sure. I love him. I admire him, but I stand tremendously in awe of Him.

Man Is Like An Island.

Some one has said that a man is like an island, all around which you have to row before you can find the right place to land. Isn't that what Jesus always did to a man? He rowed around his life until he found his real problem, where he was most needed, and there he landed. He did that with the rich young ruler and landed on the money question. He did that with Zaccheus, and landed on his creating the poor. I know too, that if he sat down with one of us he would do that same thing, we may want to talk big, but he will land on some human difficulty of ours, and leaves us better human beings. O Christ, thou are beautiful to speak about, but there never was anybody half so searching to face. The pharisees were concerned about the sacredness of the Mosaic law. He was concerned about the sacredness of a human person. "Neither do I condemn thee". He said to the woman taken in adultery, "go thy way from henceforth and sin no more" which was as much as saying to the rest of them you must humanize your religion. He said, "the Sabbath was made for man, and not man for the Sabbath. That is to say, take the holiest thing you have, and it is worth nothing, if it does not help people."

You must humanize your religion. Because he cared for people his religion followed people wherever they lived and moved and whatever they did. Jesus' religion was so human because he had a human God. The God that Jesus knows could not be kept in the temple at Jerusalem or Mt. Gerizim. He went out into the fields and said, "God doth so clothe the grass." He put a little child before them, and said, of such is the spirit of God. God is spirit. He is very near you. His sacraments were common things.

Here is a saying of our Lord not recorded by biographers of Jesus, but found on a tablet in Oxyrhynchus in Egypt. "Raise the stone and thou shalt find Me, cleave the wood and I am there." Christ would have it, that there should be no door in my business, my family, my school, my private character, my amusements, through which God cannot see. "Whatever ye do, do all to the glory of God." So many people's religion is like the salt that has lost its flavor, becomes insipid, and without a "tang."

We are guilty of bleaching all the color out of Jesus' life and teaching, and after that has happened our young people see nothing human in us. Thomas Paine remarked truly, that "no religion can be truly divine which has in it any doctrine that offends the sensibilities of a little child. And he set a little child in their midst and said "Of such is the Kingdom of God." Don't be so ponderous, let yourself be human, you were created a simple child, why should you be shocked when another shouts and laughs.

Concluding, the speaker asked this question: "Are we going to repeat the mistake of those serious, hard, gloomy accusers of Jesus?" "They all were looking for a king To slay their foes, and set them high.
Thou did come, a little helpless babe, That made a woman cry."

BRIDGENORTH

BRIDGENORTH

Mr. and Mrs. James Reed spent Sunday with friends in Bridgenorth.

Miss Myrtle Reed of Young's Point spent a few days with friends in Bridgenorth.

Mr. and Mrs. Wright and family of Peterborough have moved to their summer home in Bridgenorth.

Mrs. Warriner of Stouville, Ont., is visiting her daughter, Mrs. (Rev.) Totten, of Bridgenorth.

Mr. and Mrs. Stanley Mahood of Smith spent the holiday with the latter's sister, Miss Gladys Lowes, of Kinmount.

Mrs. (Dr.) Warriner, who has been visiting at the home of Mrs. (Rev.) Totten of Bridgenorth, is visiting friends in Toronto.

Miss Alberta Udy of Toronto spent the holiday with her aunts, Misses Pauline and Lily Udy of Bridgenorth.

Miss Mildred Archer of Toronto spent the holiday with her parents, Mr. and Mrs. J. Archer, of Smith.

Mr. and Mrs. Murray Smythe of Montreal were recent guests at the home of Mr. J. Blewett of Selwyn.

The many friends of Mr. Allen Oliver of Smith are pleased to learn that he is recovering slowly in Nicholls Hospital, after a severe attack of pneumonia.

Mr. Archie Wilson of Lakehurst was a visitor to this district on Wednesday.

You Can't Lose on this Investment

Diamonds have increased in value steadily; they do not depreciate. Meanwhile you derive pride and pleasure in wearing a fine Diamond, the badge of prosperity! We have the most up-to-date Diamond Rings for the engagement, for anniversary and for men.

$75 up

Invest In A
Modern Diamond
Diamonds in the most modern manner—many to choose from at the price you want to pay.

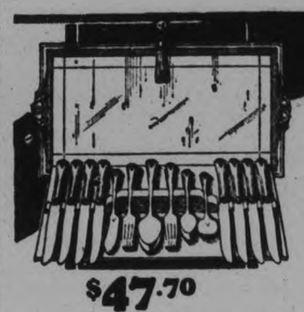

$47.70
Salon Mirror Tray
34 Pieces of genuine Community Plate. Modeled handle Deluxe Stainless Knives—in a Mirror Tray. This container has three very definite uses.

Diamond Wrist Watches
Beautifully engraved Wrist Watches set with Diamonds and Sapphires or Emeralds.
$39.50 up

WARNE BROS.
DIAMOND HALL
349 GEORGE STREET

LIFFORD LINE

Mr. Jack Clarke of Peterborough is visiting with relatives in this vicinity.

Mr. Windall Lowery of Toronto visited with his mother, Mrs. Thomas Lowery for the holiday.

Last Sunday Ballyduff Presbyterian Sunday school reached the unusually high total attendance of 60 pupils which is especially creditable considering the number of families connected with the church.

A gang of ten men are busily engaged in gravelling the road at the west end of Lifford Line. They expect in a short time to move the stone crusher from near Janetville to George Chapman's pit at Ballyduff and continue their work with the use of gravel from there. When this summer's work is completed it is expected that this road will need no further attention for a number of years with the exception of dragging.

Miss G. Hutchison spent the week-end at her home in Millbrook and assisted at the reception of her sister-in-law Mrs. Edwin Hutchison on Friday evening.

As a substitute for an automobile horn a French engineer has invented a device with a microphone placed in front of the driver, who whispers warnings which are broadcast by a loud speaker in the radiator.

OUT-OF-TOWN CALLS — QUICKER AND CHEAPER THAN EVER

She almost trembled at the thought

Mrs. Kane was a timid soul—no doubt about it! Modern efficiency rather terrified her.

She wanted so much to talk to her sister in a town 80 miles away because a friend had told her how she enjoyed weekly long distance chats with *her* home. But she didn't know how to go about it.

"There's nothing to it," her friend told her. "Just ask the operator for 'Long Distance' and when she answers tell her the number you want. If you don't know your sister's number, ask 'Information'—it's so very simple."

Mrs. Kane felt encouraged. She tried it out one evening; found the operator helpful; and in two minutes was talking to her sister and enjoying herself thoroughly.

And the call cost her only 40 cents—the evening station-to-station rate (after 7 p.m.).

The Friday night 3-minute talk to her sister is now an institution. It has made such a difference to know she is so near! And Mrs. Kane calls after 8.30 p.m. now, at a cost of only 25 cents—the night rate.

Evening rates on "Anyone" (station-to-station) calls now begin at 7 p.m. Night rates begin at 8.30 p.m. Just give "Long Distance" the number you want—it speeds up the service. If you don't know the distant number, "Information" will look it up for you.

H. H. P. JOHNSTON
Manager

NOW Moirs XXX in a 5¢ bar

SAVE the XXX alphabet CARDS for a box of Moirs chocolates

Any of these Moirs packages given in exchange for XXX ALPHABET CARDS

Moirs XXX Acadia
Moirs XXX Wedgewood
Moirs XXX All Hard Centers
Moirs XXX Canada's Choice
Moirs XXX Every Piece Named
Moirs XXX Nut and Hard Centers
Moirs XXX Pot of Gold
Moirs XXX Olympic
Moirs XXX Cherries
Moirs XXX Nut and Fruit

All beautiful packages, containing Moirs famous XXX chocolates. See them at your dealer's.

Dear Boys and Girls:—

Don't tell me you haven't heard of Moirs new XXX Chocolate Bar and the Alphabet Cards!

Don't you want a box of wonderful chocolates FREE—and don't you love pure, rich, fresh chocolate that a fellow can really bite into?

Something absolutely different—it's the famous XXX Chocolate that your parents have known for years, now put up in generous bars that sell for 5¢ . . . with an Alphabet Card tucked in for good measure.

The chocolate is good for you—just the kind of sweets you should have. When you have a sufficient number of Alphabet Cards to spell the name of any box of Moirs XXX Chocolate listed on each card, you get that complete package FREE.

Your candy man has these new Moirs XXX Bars and will show you some of the beautiful boxes of chocolates you can win by saving the Alphabet Cards.

Don't forget . . . keep tickling that chocolate appetite with a bar or two of Moirs XXX . . . and you'll soon have a great big box of your favorite centers.

Yours for the sweetest time of your life,
The XXX Chocolate Man.

P.S.—One Moirs dealer tells me that a little girl customer of his is saving for Moirs XXX Cherries. Funny how girls do love those Maraschino Cherries.

GRAFTON'S

JUNE SUIT SALE

Our Annual Offer to the Well Dressed Men of Peterborough and District

Quality for Quality, Grafton Clothing is always priced lower. You can always buy to better advantage here. Our Annual June Suit Sale cuts the price in many cases to less than cost of material.

Men's and Young Men's Suits

June Suit Sale Price $16.75

Regular Selling Price $22.50

Every one in this lot is a smart looking Suit of good pattern, cut in styles for men and young men. Choice of dark tweeds, cheviots in pin stripes, fine worsteds in neat checks and broken patterns. All sizes.

Fine Tweed and Fancy Worsted Suits

June Suit Sale Price $18.50

Regular Selling Price $25.00

Here are woderful values. Fine Suits of smart tweeds in pleasing pastterns and fine English worsteds in the newest designs, including the popular navy with pin and cluster stripes. Styles for men and young men, in all sizes.

Men's and Young Men's Suits

June Sale Price $20.50. Extra Pant $4.50. Regular Selling Price $32.50

These Suits are the most outstanding values put before Clothing Buyers in many seasons. Every Suit in the lot is of splendid All Wool English Worsted, Fine Wool Tweed or Cheviot. The colors and patterns are the most popular of the year. The Styles are correct in every detail and the Tailoring and Finish is superior. They not only look well but will give the maximum in service.

Boys' Clothing Big Feature at Grafton's

Boys' Suits

Of splendid character, in handsome tweeds and all-wool navy serges. Exceptionally well made in the most accepted styles. Have been marked very low for speedy clearance during our June Suit Sale. Do not miss this chance to get a smart looking, serviceable Boy's Suit at a big saving.

Boys' Suits

For Ages 6 to 10 Years

June Sale Price $3.85

Suit consisting of Coat and 2 Bloomers, in medium dark tweeds. These are strong, serviceable Suits and have a nice appearance.

Boy's 2-Pant Suits

For Ages 6 to 16 Years

June Sale Price $4.85

Smart looking, double-breasted coat and two pairs of Bloomers in the smaller sizes, in medium and dark Tweeds. All good colors. Making a remarkable value at this extremely moderate price.

Collegiate Suits

June Sale Price $9.98

These larger Boys' Suits with two pairs of long trousers have all the style and smart appearance of Suits at nearly double the price. Hard wearing tweeds in medium shades, featuring the newest patterns. Good linings and good tailoring make this a truly outstanding special June offering. Some Blues included.

Boys' Shirtwaists

Offering 500 nice new Shirt Waists, polo collar or sport neck, fancy stripes, plain colors and khaki. Ages 4 to 14 years. Priced specially at .....

50c, 75c and 88c

BOYS' BLOOMERS
June Sale Price, 98c
Strong, serviceable tweeds, also blue serge, with good lining and pockets. Sizes 6 to 14 years.

BOYS' LONG PANTS, $1.98
For ages 10 to 18 years. Navy blue serge, wool tweeds and grey flannel. Side, hip and watch pockets, belt loops, cuff bottoms.

BOYS' KHAKI LONGS
For ages 6 to 18 years.
$1.00

BOYS' KHAKI BLOOMERS,
For ages 6 to 14 years.
98c

BOYS' KHAKI BREECHES
For ages 6 to 14 years. Laced to knee.
98c

BOYS' KHAKI SHORTS,
For ages 4 to 12 years. Heavy-weight khaki drill, well made, strong pockets.
59c

JIFFY GOLF BLOOMERS,
Linen. For ages 8 to 14 years.
$1.98

Thousands of Furnishings Specials Included in the June Suit Sale

NECK-WEAR 75c

Regular $1.25 value. In plain moire, mogodores and faille cloths.

Pyjamas $1.49

Special clearance of high-class Pyjamas in English flette and broadcloth at less than half-price.

Golf Hose

From leading English mills, in plain and fancy patterns of neat design. Imported by us, there is a saving in every pair ....

$1.50

Sweater Coats

Made in the popular V neck style or shawl collar. All the leading makers are represented in our showing, assuring a larger selection in plain and two-tone effects and club colors .....

$3.95

Graftonia Shirts $2.00

Smart new cloths with rayon silk stripe. Plain broadcloths, French madras and plain colors. An opportunity to stock up your Shirt needs with high-grade Shirts at a nominal price. Made with two separate collars or collar attached.

BOYS' DRESS SHIRTS, $1.00, $1.25
BOYS' CAPS, 50c, 75c, $1.00
BOYS' PULLOVER SWEATERS
For ages 6 to 18 years. Plain and fancy knit. All the new shades and fancy patterns $1.95

Fine Sox 3 for $1

Regular 50c Values

Silk and wool in fancy patterns, cashmeres in plain shades, silk lisle in fancy patterns, and the heavier worsted Sox. A large assortment and priced very low.

CHILDREN'S SWEATERS
For ages 2 to 8 years. All-wool. New shades in sands, greys, browns and blues, etc. $1.00
BOYS' GOLF HOSE, 35c, 50c, 65c

Graftonia Caps $1.50

Selected cloths from Canadian, English and Irish mills, in overchecks, Donegals, Connemeras' coverts and herringbone tweeds. Heavy silk lining or unlined for the warmer days. Regular $2.00 values, for $1.50

Boys' Summer Combinations, 39c and 50c

Boys' Grad Trunks

For ages 6 to 14 years 75c
Fancy Broadcloth Jersey to match 39c

Pullover Sweaters

A wide selected range of fancy and plain color Pullovers, all-wool, in checks and all-over designs. Smart in appearance and low in price .....

$2.95

Boys' Long Pants, $1.00

For ages 10 to 16 years. Strong, hard wearing tweeds. Good pockets, belt loops, cuff bottoms.

BOYS' FLANNEL SHORTS
4 to 12 Years, $1.25
Hard wearing, cool, washable lines in grey, sand and white overchecks.

Work Shirts $1.00

Grafton Work Shirts are famous for size, quality and low price. Full length, large sleeves, roomy body and selected cloths have made this Shirt the working men's friend. Black denim, black and white stripes, flette checks, oxfords, chambray, etc. Wide variety and low price.

Balbriggan Underwear 45c

Good weight balbriggan. Made in short or long sleeve Shirts, ankle length Drawers. Sizes 34 to 44. Regular 65c values.

Naincheck Combinations, 50c

Athletic or buttonless styles, in strong, durable naincheck. Well cut and roomy. Regular 75c.

WORK SOX, 25c
Exceptional value in our Work Sox. Large assortment, and at a price which means a saving to the buyer.

GRAD SHIRTS AND TRUNKS
Shirts, 35c
Fine spring needle, nicely finished and well cut.
Trunks, 50c
Smart patterns, large assortment, and well made with elastic insert on band, assuring perfect fit. Supply your Underwear needs at a big saving.

New Arrivals in
Graftonia Straw Hats

Sailor Straws in fancy and plain weaves, Sennets, Milans, Panamas, Leghorns, etc., crease crown and collegiate shapes. A large range to choose from, and all priced for quick selling ..... **$1.00 to $3.50**

Grafton & Co. LIMITED

379-381 George Street

CRASH VICTIMS LAID TO REST

Bodies Occupy First Graves in New Hamilton Cemetery.

MANY WATCH CORTEGE.

HAMILTON, May 30.—Victims of Monday's level crossing fatality at Cobourg, the remains of six members of the Johnson family of 47 St. Matthew's Avenue, were laid at rest in East Lawn Cemetery yesterday afternoon.

The six occupy the first graves in the new east end burying ground, dedicated by Bishop Owen last week. Side by side the caskets were lowered.

Outside the funeral home, along the route of procession and at the cemetery, thousands assembled and reverently stood with heads bared as five hearses passed with the remains of father, mother, son, wife and children whose lives were taken in a flash when a C.N.R. locomotive crashed broadside into the auto in which they were returning home from a happy family re-union held in Montreal last week-end.

Separate motors conveyed the bodies of H. J. and Mrs. Johnson, their son, H. J. Johnson, Jr., and his wife. Following was a white hearse in which the bodies of the two children of the younger couple, aged three years and 18 months, were carried. Rev. J. Ballard of Grimsby, where the victims formerly resided, officiated at the chapel and graveside.

Before the funeral hour hundreds filed through the parlors. Floral tributes were numerous. Comrades who fought on the battlefields with the elder Johnson formed a guard of honor, the personnel comprising members of the 98th Battalion, which unit the deceased enlisted with. Last Post was sounded by Bugler Ambrose. Reaching the cemetery, six caskets were carried by as many groups of pall-bearers and were placed side by side over open graves while the committing service was repeated. Robert Johnson, sole survivor of the crash, attended the service.

When a hawk attacked a thrush at Fort Lodge, Ireland, recently, a man shot and killed it, saving the thrush.

Scene at Gra veside as George Redfern is Laid to Rest.

Here is shown the grave-side scene at Woodland cemetery, Kitchener, Ontario, as late George Redfern, who took his own life, following arrest in Rita Gardner poison case, was laid to rest in the presence of a small group of mourners.

PREMIER ANDERSON HOLDS RESOURCES PORTFOLIO

SASKATOON, Sask., May 30.—Speculation regarding the appointment of a Minister to handle the Department of Natural Resources for the Province of Saskatchewan has been set at rest by the announcement of Premier J. T. M. Anderson, that he himself will take over the Department and will be sworn in as Minister on June 4, at Regina.

Dr. Anderson expressed the opinion that the enabling legislation would pass the British Houses in the very near future, and expects that the Resources will be turned over to the Province about the middle of August.

GAS WELL EXPLODES

BUCHAREST, Rumania, May 29.—While attempts to extinguish a burning oil gusher at Moreni were proceeding to-day gas from the well ignited and caused an explosion, killing one workman and injuring 29.

CANADIAN PACIFIC

CANADA'S GREATEST STEAMSHIPS

Empress of Britain 40,000 Tons 1931 — Empress of Japan 26,000 Tons 1930

SAILINGS FROM MONTREAL

To Cherbourg-Southampton-Hamburg
June 26 July 24 ..... Montclare
July 5 Aug. 7 ..... Montcalm

To Havre-Antwerp
xJune 19 ..... Montrose
xJuly 3 ..... Metagama
x Calls at Southampton.

To Glasgow-Liverpool-Belfast
June 6 ..... Duchess of Bedford
zJune 11 ..... Melita
‡June 13 ..... Duchess of York
*June 14 ..... Montcalm
xJune 20 ..... Duchess of Atholl
June 27 ..... Duchess of Richmond
z Calls at Glasgow only.
x Calls at Liverpool only.
‡ Does not call at Glasgow.
* Calls at Reykjavik (Iceland).

FROM QUEBEC

To Cherbourg-Southampton
June 4 June 25 .. Empress of France
June 11 ..... Empress of Australia
June 18 ..... Empress of Scotland
June 24 ..... Empress of Japan

FROM VANCOUVER

To Hawaii-Japan-China-Philippines
*June 12 ..... Empress of Canada
* Calls at Honolulu.

Apply Local Agents or
J. B. MACKAY, General Agent
Canadian Pacific Bldg., Toronto

NEGRO MOTHERS OBJECT TO ORDER

Decline to Make Pilgrimage to War Graves of Sons Under Rules Laid Down.

APPEAL TO HOOVER.

NEW YORK, May 30. — The National Association for the Advancement of Colored People yesterday announced that 55 negro Gold Star mothers have declined to make the pilgrimage to the war graves of their sons, under rules they said the War Department has laid down providing for segregation by color.

The mothers have appealed to President Hoover to abolish the ruling, the announcement said. Their petition terms the War Department's attitude "gratuitous insult.'

"Twelve years after the armistice," they continue "the high principles of 1918 seem to have been forgotten. We who gave and who are colored are insulted by implication that we are not fit persons to travel with other bereaved ones. Instead of making up parties of Gold Star mothers on the basis of geographical location, we are set aside as a separate group. 'Jim Crowed' segregated and insulted." . . .

COMMODORE IS BURIED AT SEA

Commander W. Marshall of Liner Majestic Lowered From Destroyer's Deck.

WAS HIS LAST WISH.

SOUTHAMPTON, May 30. (C. P. Cable).—Slowly and solemnly lowered from the deck of a British destroyer into the sea which he had loved so well, and on which he had served for more than 40 years, the body of Commodore William Marshall, Commander of the liner Majestic, who died here on Wednesday, found its last resting place at noon to-day.

Burial at sea, in accordance with a last wish of the Commodore, was made from the deck of the British destroyer on orders issued by Admiral of the fleet Sir Roger Keyes, Comander in Chief at Portsmouth.

KINSMEN CLUB VISITS OSHAWA

Six Members of Peterborough Club Attend Oshawa Dinner.

INVITATION EXTENDED.

Six members of the Peterborough Kinsmen Club journeyed to Oshawa last night and were the guests of the Peterborough members were given Oshawa Club at its regular bi-weekly dinner. The Oshawa boys had planned a Peterborough night, and the a splendid dinner program, after which they were the guests of 'Pop' Ozier, the president of the Regent Theatre. The visitors were welcomed on behalf of the Oshawa Club by Tom Wilson, the vice-president. A challenge of a softball game between the two clubs was accepted by President Alex. Elliott, on behalf of the visitors, when he was replying to the welcome extended by the Oshawa boys.

The Oshawa Club was invited to be the guests of the local club at its next dinner, which will be held in the Empress Hotel on June 11. Those attending from Peterborough were Pat Whyte, D. Ralph Honey, Dr. Herbert Young, Edward Riley, Fred Green and Alex. Elliott.

Recipients of unemployment subsidies in Austria on April 15 numbered 211,000, a decline of 73,000 in a month.

CIRCUS IS COMING ON FRIDAY 13TH

First Evangels of Sells Floto Circus Appear on Streets To-day.

POSTERS ARE UP.

Before most of us were up and about this morning, the cheery army of workers whose happy duty it is to first inform us that the circus is on the way, were bustling about and preparing to spread the good news. The big 80-foot advertising car of the always welcome Sells Floto Circus, gay and brave in its bright red paint and gold lettering, drew in to tell us that the big show will be seen in Peterborough on Friday, June 13.

It is from this car that thousands of posters, banners and lithographs emerge to be placed conspicuously throughout the city and surrounding country, shining from billboards, walls, windows and house tops, with the anual message of optimism and happiness. The car not only has workroom space for the enormous amount of printing to be properly sorted, dated and apportioned to each group of men as they start out to the sections of the city to which they have been assigned, but there is Pullman accommodations, stateroom an dlower and upper berths, for thirty-two men. The Sells Floto executive in charge of this able brigade is Verne Williams, one of the best known and most competent posting experts in the circus world. Under his directions the campaigns in each city are carefully planned and carried through.

On the advertising car, as well, is the first harbinger of the Sells Floto press department, A. E. Johnson, who first conveys to the local newspapers the news of the show's coming. Mr. Johnson inaugurates the publicity campaign, the other members of the Sells Floto press staff following him at intervals until the actual arrival of the great show. Due to these able efforts of Mr. Johnson, Mr. Williams and the assisting crew, no circus fan need be unaware that the Sells Floto Circus is soon to be with us, and with the circus will be the famous Tom Mix and Tony, who appear at every performance.

LORD DAVIDSON IS LAID TO REST

Vast Throng of Notables Attends Impressive Ceremonies.

KING REPRESENTED.

LONDON, May 30 (C. P.). — Funeral services were held yesterday in Westminster Abbey for Lord Davidson, former Archbishop of Canterbury and Primate of England, who died last Sunday.

In the great throng that attended the impressive ceremonies were the Duke of Gloucester and many others of the utmost prominence in the life of England.

The King, the Prince of Wales and the Duke of York were officially represented. The Archbishop of Canterbury and York were present.

The service was conducted by the Dean of Westminster. At its conclusion the body was taken to Canterbury where a further ceremony and burial will take place today.

Lord Davidson was the 94th Archbishop of Canterbury, occupying that office from 1903 until 1928. These various pastorates and clerical appointments began in 1874. He served in one office or another through the reigns of Queen Victoria and King Edward VII, as well as that of the present Monarch. He held many high honors and wore numerous decorations of Great Britain and other countries.

SENATOR DEFENDS OFFICERS WHO SCORED NAVAL PACT

WASHINGTON, D.C., May 30. — A staunch defense of the high ranking naval officers who criticized the London Treaty before Senate Committees, was embodied in a statement issued for publication to-day by Senator Johnson, Republican, California.

The Californian, himself an opponent of the pact, said the officers had "dared to tell the truth," had been "true to the highest traditions of the American navy," and "deserve from all Americans only commendation and praise."

He took upon himself the responsibility for calling most of them before the Senate Foreign Relations Committee and said they testified as witnesses in court, stating "the essentials of our national defense and the needs of our navy."

6,95,342 NEW CARS

WASHINGTON, D.C., May 30.—(C.P.) — World production of new automobiles last year was estimated by the Commerce Department at 6,295,352 vehicles, of which Canada and the United States were responsible for 89 percent.

FESS

IT ISN'T FAIR TO YOUR CHILDREN

WHY expect the children to grow up healthy and strong and keep up with their school work if your house is improperly heated? They come home to a house that is one day suffocatingly hot and next it's like a barn. END ALL THIS. Install a Fess system and know the marvelous satisfaction of 70 degree, June-like heat every minute of the day. There are installations for every sized home, from the little bungalow to the mansion. Moderate prices. Make a down payment and spread the balance over a period to suit you. Communicate at once with

ARCHIBALD & RICHMOND
389 Water Street - Peterboro, Ont.

FESS
Automatic
OIL HEATING
Extremely Quiet in Operation

AUTO HITS TRUCK MOTORIST KILLED

Burns Are Fatal When Gas Takes Fire—Companion May Not Live.

TRAGEDY NEAR ANCASTER.

HAMILTON, Ont., May 30. (C.P.)—W. Sheridan, 47 Trobridge avenue, Detroit, is dead and Frank Cook, 2051 West Grave Boulevard, Detroit, is in St. Joseph's Hospital here suffering from burns and fractured leg as the result of an accident on the highway near Ancaster early this morning.

According to information so far available the auto in which the two were riding crashed into a truck and the gasoline in their car took fire. Sheridan died of his burns and Cook is in a serious condition from burns and other injuries.

RECORD PLANE RETURNS

BRAINARD FIELD, Hartford, Conn., May 30.—The "E" of New Haven" returned to this field at 6.30 o'clock (E.S.T.) and it was explained that it could not make contact for refueling because gas in the refueling plane was too low. The "E" and its escort of planes had got half way to New Haven.

FOLLOW the CROWDS TO THIS great SPRING clearance SALE

hurry... PROFIT by THESE SPECTACULAR VALUES

for Economical Transportation

CHEVROLET

USED CARS — WITH AN OK THAT COUNTS"

Values! Values! Never before have we staged a used car event that has attracted such wide attention! Never before have we been able to offer such amazing values in fine used cars.

Remember—during this Great Spring Clearance Sale we are featuring used cars with the genuine red "OK that Counts"—your guarantee of quality and dependability on used cars that have been thoroughly reconditioned. So determined are we to clear our stocks immediately that prices have been ruthlessly sacrified.

Read the typical bargains listed below. Act quickly if you would save as never before! Only a few more bargain days left! Hurry to this sale of sales now! ca-2

1928 Chevrolet Sedan

1106—This is a car you will never regret purchasing. Special $475.00

BIG BARGAINS IN 4 AND 6 CYLINDER CARS...SEE THEM TODAY

1927 CHEVROLET COUPE
1172 — In wonderful shape, for $350.00

1924 DURANT SEDAN
1100 — A cheap buy for the first caller $175.00

1926 OLDSMOBILE SEDAN
923 — Here is a buy just a little better for . $300.00

1927 BUICK SEDAN
877—7-passenger. The previous owner was a careful driver and this car is in excellent shape $750.00

1928 PONTIAC LANDEAU SEDAN
1166—Here is a real buy for $650.00

1929 CHEVROLET COACH
1069—Excellent shape. This car cannot be beaten for $550.00

1927 PONTIAC COACH
1130 — In perfect shape, and you can buy it for $375.00

1929 WHIPPET SEDAN
1026—A very special buy for $700.00

1927 FORD TOURING
1098—In extra good shape, and a real snap for $150.00

1926 Ford Half-Ton Delivery Truck

950—Just the job for light delivery work of any kind, and can be bought for $160.00

Easy Terms

J. K. HUGHES, LIMITED
CHEVROLET SALES AND SERVICE
Water and Hunter Sts. - Peterboro, Ont.

Have Your Car in Good Condition

before you take it on the road

Check your brakes carefully before you start out on the highway. You may have to depend on them, and they may fail you . . . to the injury of yourself or others.

See that your headlights do not glare. The Night Patrol of the Traffic Police may stop you and issue a summons. Glaring headlights are the terror of night driving.

Be careful. Show courtesy to others on the road. Use your common sense in deciding where, how, and at what speed you will drive your car.

The Keystone of Safety on the King's Highway and all other roads and streets

CARE
COURTESY
COMMON
SENSE

Highway Safety Committee

The HON. GEO. S. HENRY, Chairman 1188

STORE WIDE VALUES AT HALL'S

Another Outstanding Presentation Of Our Usual Good Values.

Men's Work Shirts

Strongly made, firmly sewn Shirts for general work or holiday wear. They may be had in butcher blue, navy or khaki. Sizes 14 to 17. Garments of exceptional value at..... **98c**

Men's Combs.

Cool, comfortable Summer Underwear, made from fine pure white dimity or naincheck. All in sleeveless, low neck, knee length styles. They wear well and are a good investment at.... **89c**

Men's Socks

Good wearing, lightweight Summer Socks of mixed silk and lisle thread woven in pretty colour combinations in checks, stripes and small plaid patterns.... **39c**

Men's Overalls

FOR HARD WORK

Overalls made from heavy mid-blue jean, doubly sewn, reinforced at seams, and cut in good roomy sizes to allow lots of room for vigorous action. Wonderful value at such a price as..... **$1.75**

MEN'S BALBRIGGAN

Vests & Drawers

Light in weight, but of exceptionally fine weave, and coloured in a light creamy shade. All sizes. Ideal Summer garments for the average wearer. Hall's special price each..... **59c**

Drapery Chintz

39c

ALL COLOURS IN MANY DESIGNS

An assortment consisting of several exceptionally pretty, brightly coloured patterns from which you can select something suitable for all purposes.

A BIG TABLE OF

Chintz, Cretonne And Curtainings

A collection of lines which have remained in stock too long. Their original prices were as high as 65c the yard. A good assortment — something of interest for everyone. Come and see these for yourself. They're priced at..... **29c**

A COMPLETE

BED OUTFIT

$16.75

—A Strong Link Spring
—A Comfortable Mattress
—A Walnut Finished Steel Bed

This Outfit gives you a dependable, good looking, comfortable Bed which will last for years, even though offered at such a low price. Every piece is of standard quality. The walnut finish of the Bed will be sure to harmonize with any colour combination in your bedroom.

Leatherette Raincoats

AN EXCELLENT VALUE

$5.90

Of medium weight, strongly made, smartly cut, finished with soft fleecey lining. Sizes 14 to 20. Colours: brown, green, red, blue.

Trench Coats

$5.90

These are all made from a heavy grade of gabardine in the usual light fawn or covert shade. Sizes from 18 to 38. Useful Coats for motoring, holiday or general Summer wear. Actually worth $9.50.

Summer Hats

$3.95

A collection of beautifully made Hats in an assortment of new styles. Something to suit all faces. Hats of linen, stitched satin, light airy braids, etc.

(Second Floor)

New Summer Frocks

OF DAINTY SILK CREPE

$10.90

They're here in white, plain colours, and in pretty spot designs and small floral figures, produced in black and bright colours. Sleeveless and new cape sleeved models. Sizes 14 to 20. Each Frock is individualistic in design and finish.

Frocks at

$6.95

Reasonably priced Frocks in sleeveless, short sleeved and long sleeved styles. Plain colours and fancy prints. A good variety, sized from 14 to 40.

Girl's Summer Frocks

SIZES 2 TO 14 YEARS

These are of plain coloured craychene in a soft, dependable quality which will prove satisfactory in every way. Sizes 2 to 6 are made with panties to match. Many have pretty designs embroidered in silk on front of dress. Several styles in a well assorted colour range. All priced at **$2.98**

Children's Summer Ensembles

These are more popular than ever for the children's 1930 Summer wear. They are made of pique, linene and English broadcloth. Those most in demand are made from plain coloured fabrics combined with novel prints produced in rather striking, brightly coloured designs. Sizes 4 to 14..... **$2.98**

Summer Dresses

IN SIZES 3 TO 14

Dresses of printed lawn and cambric; smaller sizes with panties to match. Mostly trimmed with collars and cuffs of white or contrasting colour. Many little style touches and novelties are introduced in their make-up. All colours. Each..... **$1.59**

Continuing Our Clearance of COATS $14.75

Dress Coats of navy, black, beige or grey tricotine. Most of them trimmed with smartly cut narrow fur collars. Several more have been added to the line for Saturday.

Many Less Than Half-Price

Every garment is in perfect condition, is up-to-date in every respect, beautifully made, well finished.

12 Only, Coats $10

Coats of tweed or wool tricotine. If you are in need of a good Coat for general wear and want something not too expensive, it will pay you to come Saturday and buy one of these at..... **$10.00**

60 PAIRS OF WOODS'

SILK KNICKERS

WORTH $1.95 TO $2.50

These are here in various styles. Some plain; others appliqued with the odd fancy designs which are characteristic of this dainty Lavender Line Underwear. All sizes are represented in the lot. Every garment repesents truly outstanding value at..... **$1.49**

Fugi Silk Night Gowns

Made from the standard real Japanese Fugi Silk and shown in peach, pink, green and several other light colourings. Many are trimmed with dainty cream or light ecru lace. A real sale value at..... **$1.98**

Silk Knit Vests

These are made from a good grade of firmly woven silk knit fabric, finished with a smooth, dulled surface. They may be had in white and several light colours. Various sizes. Opera top styles. Each..... **89c**

ALL-WOOL

Bathing Suits

Not rags, but well made, good looking Suits of medium weight, and in popular shades of green, scarlet, navy, black, cardinal, blue, etc. All trimmed with bands of white.

$1.98

A CLEARANCE OF

House Frocks

An assorted lot in long sleeved, short sleeved or sleeveless styles. Plain colours and fancy prints. Sizes to 40. On sale Saturday..... **98c**

BLACK AND COLOURED

Real Leather Purses

IN VARIOUS SHAPES

Mostly in the popular full pouch style which, without looking clumsy, will hold such a lot of essentials. As well, there are some in flat or under-arm styles with strap at back. Frames of steel, bronze, celluloid or covered with matching leather. Each..... **$3.95**

Useful Umbrellas

These are made with fancy handles in bright colours, steel frames, celluloid tips and ferrules, and covered with black waterproof gloria. Just the thing for the children's school use. Each..... **$1.25**

Women's Coloured Kerchiefs

There are about 400 of them—white ones, rose, blue, green, maize, beige or pink ones—Handkerchiefs ornamented with embroidered designs in corner, some with wide fancy borders all round—every one a bargain at..... **8c**

SUMMER WEIGHT BLOOMERS

Of fine knit, light-weight balbriggan fabric. Made with free running elastic at waist and knees. Colours: pink, peach, white, orchid. Small, medium and large sizes. Pair..... **29c**

SUMMER VESTS

There are 300 of them for sale on Saturday, but don't be late, for they'll sell quickly. All made from a light-weight, ribbed cotton fabric and made in shaped top style..... **19c**

PURITAN MAID FULL-FASHIONED

SILK STOCKINGS

IN EVERY FASHIONABLE COLOUR

$1.00 $1.39 $1.50 $1.79

Those offered at $1.00 and $1.39 show some slight irregularity; all others are perfect in every way. All are made in our own factories where their manufacture is as carefully controlled as is possible. Our Stockings have all been considerably improved in many ways. You'll find them dependable.

Muscadine	Allure	Suntan	Silverwing
Gunmetal	Rosador	Mirage	Merida
Afternoon	Plaza	Tea Rose	Black

Repeating The Clean-Up Of Children's Socks

ALL PERFECTS—SOME A LITTLE SOILED

Socks of cotton, fine lisle, some of silk and lisle. Plain and ribbed styles, in standard or three-quarter length. Socks which in the regular way would sell anywhere from 39c to 49c the pair. All sizes, but not every size in all kinds. Every pair is a real bargain at such a price as..... **19c**

WOMEN'S LISLE HOSE

WITH RIBBED TOP

Good wearing Stockings of finely knit lisle thread. These are always favourites for Summer holiday and general outdoor wear, for they last well under most unfavourable conditions. Per pair..... **59c**

RICHARD HALL LIMITED

ATTRACTIVELY PRICED

WASH GOODS

59c

—Soisettes
—Fasheens
—Fine Voiles
—Fancy Piques
—Fancy Lawns, Etc.

There's a wonderful assortment of beautifully coloured, pretty summery designs amongst them. Every piece is printed in clear colourings, which will stand up well when washed. Patterns suitable for wearers of all ages—for baby, sister, mother or grandmother.

FAST DYED

PRINTS

Here are 20 pieces of 32-inch, finely woven Cotton Dress Prints in a quality usually sold at 49c the yard. We secured them at a special price, and are offering them to you, yard **39c**

PLAIN COLOURED

BROADCLOTHS

They wear well, wash well, look well and are general favourites this year for the making of children's dresses, rompers, for smocks, slips, underwear, etc. All colours. On sale Saturday, per yard..... **22c**

LINEN TOWEL

49c

SIZE 18 x 36

Real Irish Linen Huck Towels in a heavy weight. Towels that will last for a long time. Good dryers. Finished with plain hem and fancy corded border.

PILLOW SLIPS

40" AND 42" SIZES

White Hemmed Slips, made from strong, fully bleached, soft cotton. Don't judge the quality by the price until you have seen for yourself the real value we are offering Saturday at, each..... **25c**

WHITE SHEETS

72 x 90-INCH

Just the size for the standard double bed. Sheets that will give service far beyond what one would expect from a line priced so low as these are. All are of pure white, firm sheeting. Per pair..... **$2.25**

TURKISH

WASH CLOTHS

Terry Wash Cloths in a good size. Made with long looped, soft, nappy surface. They come in plain cream, as well as with patterns in various colours. Another exceptional value for Saturday at, each..... **5c**

FLANNELETTE BLANKETS

IN PLAID PATTERNS

They're worth $2.49 the pair. We have just 24 of them remaining in stock. The outside one in each pair has become a little soiled. We're clearing them Saturday at, pair.. **$1.79**

W. CHAPMAN IS ELECTED HEAD

Otonabee Sunday School Association Holds Annual Convention at Zion.

OTONABEE, May 30.—W. Chapman was elected president of the Otonabee Sunday School Association at the annual convention held at Zion on Thursday. Other officers are as follows: A. Rennie, vice president; D. Edwards, secretary treasurer; Mrs. T. E. Rose, superintendent of children's work; Mrs. A. Rennie, of girls' work; A. Adamson, boys' work; Mrs. H. Bennett, young people's work; J. Burns, adult department; Miss G. Thompson, home department; Rev. V. McNeeley, teacher training; Miss M. Thorne, missionary department and Rev. J. R. Simpson, temperance department.

In the absence of the president, J. Burns, Mr. Chapman occupied the chair and the Rev. Mr. McNeeley conducted the devotional exercises. Reports were given by the secretary treasurer and the leaders of the several departments. The report of the schools was given on the wall chart conducted by the Rev. Mr. Neal.

Following this the workers formed into conference groups to discuss various problems of the different departments.

The Resolutions Committee brought in three resolutions, thanking the ladies for the sumptuous supper, the officers and members of the church for allowing the convention to be held there and to Rev. Mr. Neal and Rev. Mr. Simpson for their leadership in the convention. The thanks of the convention was also extended to A. Matchett for his services on the executive in the past and that he may be speedily restored to health.

The convention next year will be held in the River Road School. The township executive will meet at Coldsprings Hall on June 16, at 8 p.m. to discuss the work of the Association during the coming year.

Evening Session

J. Burns presided for the evening session and the devotional exercises were conducted by Rev. Mr. Simpson followed by the installation officers by the Rev. H. B. Neal.

Rev. Mr. Simpson addressed the convention on temperance and two excellent violin solos were given by Stewart Dawson after which Rev. H. B. Neal gave his evening address. The Coldsprings orchestra greatly assisted in the singing and also gave separate selections.

BISHOP OF ROCHESTER RESIGNING DIOCESE

LONDON, May 29.—(C.P. Cable).—The Bishop of Rochester, the Rt. Rev. John Harmer, is resigning his diocese. Dr. Harmer is 72 years of age and has been Bishop of Rochester for a quarter of a century, a period longer than that served by any other English Bishop now alive, except the Bishop of London, the Rt. Rev. Arthur Winnington Ingram.

Dr. Harmer's voice has seldom been heard in the larger councils of the church. He was devoted himself mainly to unobtrusive and thoroughdoing pastoral work in his own diocese, where Dr. Harmer is intensely loved and respected. His resignation comes when the 800th anniversary o Rochester Cathedral is being celebrated.

ADVERTISE IN THE EXAMINER

RADIO PROGRAM

FRIDAY FEATURES

6.30—Dance Carnival—CBS Chain.
7.00—Amos 'n' Andy—CKGW with NBC.
7.30—Raybestos Twins — WEAF Network.
7.30—Rex Battle and his Concert Orchestra—CFRY.
8.00—Cities Service Concert Orchestra—CKGW with NBC.
8.00—Nit Wit Hour— CFRB with CBS Chain.
8.00—The Pickard Family — WJZ Network.
8.30—U.S. Navy Band Concert — CFRB with CBS.
8.30—Hickok Program—WJZ Network.
8.45—Natural Bridge Program — WJZ Network.
9.00—Macdonald Tobacco Honey Boys—CFRB.
9.00—Wentworth Radio Boys — CKCL.
9.00—Interwoven Pair — CKGW with NBC.
9.00—Clicquot Club Eskimos — WEAF Network.
9.30—Armour Program—WJZ Network.
9.30—Old Company's Program — WEAF Network.
10.00—At the Sign of the Green and White—CFRB with CBS.
10.00—Armstrong Quakers — WJZ Network.
10.00—Raleigh Revue—WEAF Network.
10.00—Canadian Pacific Program—CKAC and CKGW.
10.30—Old Mill Dance Orchestra—CFRB.
10.30—Gold Medal Fast Freight — CBS Chain.
10.30—Kodak Week-End Program—WJZ Network.
11.00—Dance Carnival—CBS chain.
11.00—Elgin Program—WJZ Network.
11.00—Hotel St. Regis Orchestra—CKGW with NBC.
12.00—Congress Hotel Orchestra — WEAF Network.
12.30 a.m.—Midnight Melodies — CBS Chain.

SATURDAY FEATURES.

6.45—Tower Health Exercises — CKGW with NBC.
8.00—Paul Rader's Breakfast Brigade—CFRB with CBS.
8.00—Sherriff's program—CKNC.
8.30—Cheerio—CKGW with NBC.
9.00—Something for Everyone — CBS chain.
9.00—Morning Melodies — WEAF network.
9.15—Parnassus String Trio — WJZ network.
9.30—Morning Moods—CBS chain.
10.00—Columbia Grenadiers — CBS chain.
10.00—The Manhatters — WJZ network.
10.00—Dr. Royal S. Copeland—WEAF network.
10.30—U.S. Army Band Concert — CBS chain.
11.00—The Recitalists — WJZ network.
11.15—Radio Household Institute — WEAF network.
11.30—Saturday Syncopators — CBS chain.
12.00—The Luncheon Five — WJZ network.
12.00—Children's Drama—CBS chain.
12.00—On the Wings of Song—WEAF network.
12.30—Yoeng's Restaurant Orchestra —CBS chain.
1.30—Hotel Barclay Orchestra — CBS chain.
1.45—National Farm and Home Hour—WJZ network.
2.00—Ann Leaf at the organ — CBS chain.
2.30—Band of a Thousand Melodies —WJZ network.
2.30—Dominion Male Quartette — CBS chain.
3.00—Classic Gems—WJZ network.
3.30—Chicago Serenade—WJZ network.
4.00—The Merrymakers—WJZ network.
4.00—The Aztecs—CBS chain.
4.30—Curtis Marine Trophy Races—CKGW with NBC.
4.30—French Trio—CBS chain.
5.00—Manhattan Towers Orchestra —CBS chain.
6.00—Black and Gold Room Orchestra—CKGW with NBC.
6.30—Ted Husing's Sport Stunts — CBS chain.
6.30—Hotel Governor Clinton Orchestra—WEAF network.
7.00—Amos 'n' Andy—CKGW with NBC.
7.00—Melo Maniacs—CBS chain.
7.15—The Corn Huskers—CFRB.
7.30—WJZ network program — CKGW.
7.30—Phil Spitalny's music—WEAF network.
7.45—Boyle Ewart's Town Band — CKNC.
8.00—Dixie's Circus—WJZ network.
8.15—The Wonder Dog—WJZ network.
8.30—Del Monte program — WEAF network.
8.30—Dixie Echoes—CBS chain.
8.30—The Silver Flute — CKGW with NBC.
9.00—Palais Royal Dance Orchestra —CFRB.
9.00—Broadway Lights — CKGW with NBC.
9.00—Hank Simmons' Show Boat—CBS chain.
9.15—The Cub Reporter — CKGW with NBC.
9.30—Dutch Master Minstrels—WJZ network.
10.00—Paramount-Tivoli Hour — CFRB.
10.00—L.S. Dance Orchestra—WEAF network.
10.00—Strings and Bows — CKGW with NBC.
10.30—The Miniature Theatre — 11.00—Dance Frolic—CBS chain.
1.00—Slumber Music—WJZ network.
11.15—Don Bigelow's Orchestra — WEAF network.
12.00—Rudy Valee's Orchestra — WEAF network.
12.00—Hotel Paramount Orchestra — WJZ network.
12.30—Ann Leaf at the organ—CBS chain.

Write or Phone to the Shopper

THE CANADIAN DEPARTMENT STORES LIMITED

TELEPHONE 3000 — Leadership Won and Held by Right Goods, Right Prices, Right Methods and Reliability — GEORGE ST., PETERBOROUGH

Specials in Every Department

Wind-up of Great Three-Day Drive!

Saturday is the Last Day of This Great Event - Shop Early and Save!

Narrow Style Bandeau Extra Special, Each - 39c

A group of fine Rayon Knit, Net and Satin Bandeaux in uplift styles. Neat ribbon shoulder straps. All back fastening. Sizes 30 to 36. Special Saturday, each 39c
—2nd Floor, C.D.S.

Two Apron Values 25c and 39c

Come sharp at 9 o'clock. Two styles. Striped and printed designs, trimmed with rick-rack braid. One style with wide band at waist; the other with neck band and tie waist. No phone orders. Opportunity special, each..... 25c and 39c
—Second Floor, C.D.S.

Special Value!

Women's and Misses' Blouses, Smart Styles, Each $1

Dainty Printed Voile and Dimity Blouses in several smart styles. Some collarless, others with deep collars, jabots, etc. All are sleeveless. A spendid assortment in a wide range of colors and color combinations. Assorted sizes. Three-Day Drive, each $1
—Main Floor, C.D.S

Special for Saturday Shoppers! Extra Quality Rayon Lingerie, Garment $1

Vests, Bloomers and Panties of very fine quality rayon. Each garment has dainty motif trim, and is plain tailored style. Opera top Vests and regulation style Bloomers. Complete range of pastel shades and all sizes. Three-Day Drive, garment $1
—2nd Floor, C.D.S.

100 Hoover Aprons Each 75c

Each day for one hour only we will offer these well made Hoover Aprons. All white or white trimmed with plain colored printed percale in many designs. Sizes 34 to 44. Priced at, each..... 75c
—Second Floor, C.D.S.

Special Value in

Candies!

Special! 1,000 lbs. fresh, delicious Turkish Delight, sugar coated.... 2 lbs. 25c

Cowan's Milk Buds, lb. 29c
Sandwich Jellies, assorted flavors, lb. 25c
Willow Crisp, peanut chip, lb., 29c
Peppermint and Wintergreen Patties, lb. 29c
Chocolate-coated Almonds, ¼ lb. 15c
Rosedale Chocolates, lb. 29c
Peppermint Bull's-eyes, lb. ..25c
Buttercups, lb. 25c
—Main Floor, C.D.S.

"Tooke" Shirts Plain Shades Each - 1.95

Plain shade Dorado Broadcloth Shirts. Roomily cut and well finished. Choice of collar attached or with two separate collars, one soft and one laundered. Good shades of fawn, blue and mauve. Sizes 14 to 17. Each..... 1.95
—Men's Shop, C.D.S., Hfgs. Bldg.

Men's Rayon Socks Pair, 69c

Fancy Rayon and Lisle Mixture Socks with spliced toe and heel. A good range of conservative and snappy shades. Sizes 10 to 11½. Pair..... 69c
—Main Floor, Men's Shop

Boys' Blouses Special, 59c

Fancy patterned Broadcloth Blouses in neat stripe and check designs, with collar attached. Draw string at waist. Sizes 5 to 12 years. Each..... 59c
—Main Floor, Men's Shop

9 o'Clock Rush Special

Men's and Youths' Grad Underwear Special, 1.18

A ridiculously low price. The Shorts are fine white broadcloth with fancy stripe patterns or plain shades with colored trim. Made with elastic belt at waist. A fine Cotton Vest completes the outfit.

Vest 49c Shorts 69c
—Main Floor, Men's Shop

Feature Showing of

Men's Straw Hats

A Straw Hat to suit every type of man, as well as his pocketbook. Wide selection of Boater Straws with plain or raw edge, Milano Straws with creased crown, Leghorns with snap brim—all have silk ribbon band. See our display. Priced from ..... 1.50 to 3.95
—Men's Shop, Main Floor.

Early Morning Special

Women's Thread Silk Hose - New Style Heel Pair 59c

An outstanding offering of Women's Thread Silk Hosiery, reinforced with fibre silk. Silk to the very top and fashioned to fit. The new French panel heel is a feature. Sizes 8½ to 10. Newest shades, including la faire, ali babi, stage, fleure, azone, rachelle and white. Special, pair..... 59c
—Main Floor, C.D.S

Silk Costume Gloves, pr. 1.50

Thread Silk Gloves with double finger-tips and fancy turned-down embroidered cuff. A good range of costume shades and sizes. Pair..... 1.50
—Main Floor, C.D.S.

Exceptional Savings

Lace Collar and Cuff Sets

Fine Ecru Collars and Cuffs, either plain or with dainty pastel shade embroidery in floral designs. A new shipment that will clear quickly. Special, set..... 39c
—Main Floor, C.D.S.

Smart Leather Purses Extra Special, Each $1

Pouch style Purses with neat strap at back. Fitted with change purse and mirror. Lined throughout with rayon moire. Complementary shades of blue, red, brown, sand and black. Extra special, each..... $1
—Main Floor, C.D.S.

Savings in Summer Sportswear for Women

French Canton Frocks 8.95

Crepe Frocks in an assortment of delightful styles for women and misses. All the lovely, fresh looking pastel shades for Summer wear. Collar and collarless; cape shoulder or broad shoulder style. Ideal for warm days. Each..... 8.95

Extra Special!

Two-Piece Crayshene Dresses 6.95

Decidedly smart Sleeveless Dresses of white crayshene, with jacket of corded repp in gay colorings. An outfit that will look well most any place. Sizes from 16 to 44. Each..... 6.95
—Third Floor, C.D.S.

Dimity Pyjamas for Girls Per Garment, 79c

Trimmed with same material in contrasting shade; also showing neat embroidery. Colors are flesh, peach, orchid, maize and green. Sizes 8 to 16 years. Garment..... 79c

Dimity Gowns

Same quality as above, in the same sizes. Each..... 50c

Little Girls' Middies 98c

Regulation style Middies of fine quality material. Choice of all-white or white with blue collar and cuffs. Sizes 2 to 6. Ideal for school or camp wear. Each..... 98c
—2nd Floor, C.D.S

Extra Savings

Toiletries

Fly-Tox 50c, 75c
New Gillette Razors $1
New Gillette Blades 39c, 74c
Auto-Strop Blades 40c, 75c
Pepsodent Tooth Paste 33c
Lifebuoy Soap .....4 for 29c
Norwegian Cod Liver Oil 59c
Mulsified Shampoo 83c
Neet, depilatory 60c
Danderine, large size 85c
—Main Floor, C.D.S.

Everyday Values in

Automobile Accessories

Pumps 93c
Socket Wrench 59c
Tire Tape 25c
Valve Grinder 98c
Locktite Repair Kit 35c
29 x 4.40 Tire Tubes 1.65
30 x 3½ Tubes 1.15
Jacks 98c
Ford Timers 49c
Tire Patch 25c
—Basement, C.D.S.

15c All-Linen Roller Towelling, Special Saturday, Yd. 15c

1,000 yards of All-Linen Towelling with colored border of rose, blue, green and gold. 16 inches wide. 2nd Floor, C.D.S.

In the Art Needle-Work Section

Stamped Towels 8 for $1

All-linen, in white and blue check pattern, traced in several designs for embroidery. Size 16 x 27 inches. Buy many to-morrow. Three Days' Drive..... 8 for $1
—Main Floor, C.D.S.

Tailored Net Curtains 1.98

Ivory or White Net Curtains with attractive border design down one side and across the bottom. Ideal for any room in the house. 2¼ yards long. Three-Day Drive, per pair..... 1.98
—2nd Floor, C.D.S., Hfgs. Bldg.

Cottage Bedspreads 1.39

Just a small quantity of these splendid washing Spreads. Linen shade ground with colorful floral design. Full double-bed size. Three Days' Drive, each..... 1.39
—2nd Floor, C.D.S.

Women's Combinations Per Garment, 75c

Made of fine quality cotton. Shaped top, short sleeves. White only. Sizes 34 to 46. Per garment..... 75c
—2nd Floor, C.D.S.

40-Inch Factory Cotton Per Yd., 19c

Buy many yards. Strong and heavy, free of specks. Ideal for cases, aprons, etc. Three Days' Drive, per yard.... 19c
—2nd Floor, C.D.S

Leatherette Cushions 59c

Just 100 only of these useful Cushions. Waterproof and filled with soft kapok. Styled in modernistic patterns of many colors. Three Days' Drive, each..... 59c or 2 for $1
—Main Floor, C.D.S

Socks for the Children Per Pair 19c

Children's Mercerized Lisle Socks in first and second qualities. A real opportunity to buy many pairs at a saving, for these are all good quality. All sizes. Three Days' Drive, per pair..... 19c
—Main Floor, C.D.S

Crepe Gowns

Neatly printed Crepe Gowns in many shades, including white. Launders well and requires no ironing. Buy many to-morrow. 2 to 6 years. Three-Day Drive, each..... 79c
—2nd Floor, C.D.S.

Striped Bath Towels Per Pair, 79c

An overshipment of a wonderful former buy. Size 22 x 44 inches. Fast colored stripes of rose, blue, green and mauve. Hemmed ready for use. Come early. Three Days' Drive, pair..... 79c
—2nd Floor, C.D.S.

Extra Value

Hand Drills

Single Gear Hand Drills—a very useful article around the cottage or garage. Limited quantity—shop early. Each..... 69c
—Basement C.D.S.

Balbriggan Underwear 39c

Bloomers or Vests of splendid quality. Small, medium and large sizes. Bloomers come in peach, pink and white; Vests in white only. June Opportunity, per garment..... 39c
—2nd Floor, C.D.S.

Early Special

Tuscan Panels Each 95c

An outstanding offering of these lovely Tuscan Panels with heavy dado border, trimmed with beautiful silk fringe. Choice of ecru or white. Large size. Three-Day Drive, each.. 95c
—2nd Floor, C.D.S., Hfgs. Bldg.

Rex Cord Tires 4.25

A moderately priced Tire with a 6,000-mile guarantee. Best quality gummed rubber, with heavy inlaid tread. Size 30 x 3½. An excellent opportunity to save on tires. Priced at, each..... 4.25
—Basement, C.D.S.

Outstanding Values in Men's Boots and Oxfords, Regular Lines Pair 3.29

Sturdy Black or Brown Calf and Side Calf Shoes with Goodyear welted soles. Built on smartly cut, comfortable lasts. Values that are surprisingly low for such quality and workmanship. Sizes in the lot, 6 to 11. Three-Day Drive... 3.29
—Main Floor, Men's Shop

Comfortable Smoked Elk Sandals

Cool and comfortable Footwear for misses, children and infants. Smoked elk uppers, with leather soles and rubber heels.

Misses', sizes 11 to 2 .....1.45
Child's, sizes 8 to 10½ 1.25
Infants', sizes 5 to 7½ $1
—Main Floor, C.D.S.

Buy a Portable Victrola and Save!

Ideal for the Camp

Compact Portable Phonograph $10 $10

A neat Compact Phonograph for camp or small home. A full tone reproducer and nickel-plated tone arm which reproduces clearly and distinctly. The case is strongly constructed of wood, well covered with fabrikoid, and fitted with special safety catch. Space under cover for carrying records. Exceedingly low priced, each .....
—Fourth Floor, C.D.S.

Extra Special!

Lace-Trimmed Bloomers 2 Pairs 89c

Now is the time to purchase your Summer needs. Fine quality rayon, daintily trimmed with lace. A complete line of pastel shades, in all sizes. Shop early for best selections. Priced at..... 2 Pairs 89c
—5c to $1 Section

Rush Special Saturday

Rayon Vests Each 50c

A limited quantity of fine, evenly knit Rayon Vests in plain tailored or lace trimmed styles. All with opera top. Pastel shades of Nile, orchid, maize, pink, peach, etc. All sizes. Rush special, each..... 50c
—5c to $1 Section

Semi-Chiffon Hosiery

New Shades, New Heels, All Perfects

Pair 1.15

Beautiful quality semi-chiffon weight Hosiery with reinforced toes, heels and double garter welt. Featuring the new Art Moderne and French heel. Full fashioned, of course, and choice of the most seasonable shades. Sizes 8½ to 10. Extra special value, Saturday, pair..... 1.15
—5c to $1 Section

Window Screens

Well constructed Screens with pine frame, covered with black enamelled fine wire screening.

Size 10" x 22", extension to 36" 39c
Size 14" x 22", extension to 36" 49c
Size 18" x 22", extension of 36" 59c
—Main Floor, C.D.S.

Wooden Guns and Kisses

The first 200 boys to visit the Club will receive a Wooden Gun with wire handle. The girls will get a large bag of Sweet Kisses. Each..... 5c
—Fourth Floor, C.D.S.

CANADIAN DEPARTMENT STORES LIMITED

That Body of Yours

By James W. Barton, M.D

DON'T LET HEART GET STALE.

When Dempsey, Tunney, Sharkey or any other boxer is getting ready for a bout, he starts training in an easy fasion at first, a little jogging or slow running on the road, a little skipping or shawdow boxing in the gymnasium, and two or three rounds of boxing.

He gradually increases his work until he is doing as much as he will have to do during the bout. In addition to this, he is running three to five miles daily.

However, a few days before the bout, you will read that he is 'down to weight', increased up on his training, and for two or three days before the bout he does no real work, just a little walk or shadow boxing to keep him limber.

Why this 'let up' on his training when you would think he would work right up to the last minute?

Because he does not want to become 'stale'.

Staleness means that the athlete has been doing so much work that the waste from his work have not been carried away by the circulation, and actually prevent the muscles working at their best. In fact if work is kept up too long the muscles become practically paralyzed until they are rested for some time.

And so to avoid any chance of too much waste being in the muscles, even a little too much—the athlete stops his hard training for a few days before the bout and the heart and circulation can thus carry away any wastes, should there be any.

Now why do I speak about this?

Because your heart is made up entirely of muscle. True it is not within your control, but it is muscle just the same and so should be treated in the same manner as the other muscles of the body.

As you know, the heart gets a rest between the first beat and the second beat, and again a longer rest between the second beat and the first beat again.

But perhaps you have had an illness, or infection of some kind, and the heart has been beating at the rate of 100 or 140 to the minute, instead of 72 to 76.

It can keep up this rate for a long time because of its 'reserve' power.

However, just as the other organs of the body need a prolonged rest after weeks of training, so also does the heart.

It may not become dilated, may not increase in size, may be working along pretty well as far as your physician can tell, but just the same it has lost some of its reserve during the ailment, and this reserve must be regained.

And just as the athlete rests for a few days before his bout, so also you should remain in bed, or at least sit or lie around the house for a few days after the infection or ailment has passwed away, before you go about your daily work.

Thus you will build up your heart reserve again.

OUR CHILDREN

By Angelo Patri

SMILE IT OFF.

There are a couple of children who reach home every afternoon with a string of complaints at the ends of their tongues.

"Mother, Miss Jones is awful mean. She skipped me in class to-day and if she had asked me I could have had an extra. She asked Pussy Willow and she got an extra. She's awful mean."

"Ma, Ma, I wish you go see about Mr Witts. He shoved me right off the line to-day. He gives everybody a chance to be first except me."

"I'm not going to speak to Lillian any more. When I was going by her house I called to her and she didn't even answer and then she came along with Betty. She only notices me when she can't get anybody else. I'm mad at her."

So on and on throughout the meal-time and mother listens anxiously and asks questions to make sure that the person who threatened the peace and happiness of her child could be brought to justice and something done to him.

This is a poor practice. It makes children sour in their disposition. That is a serious matter. Children need friends. They need the atmosphere of friendliness in order to grow in grace and intelligence. To keep looking for slights, to treasure every fancied wrong, to cultivate grudges is poisonous to body and mind. Teach the children to smile it off. Most of their troubles are trifles. Teach them to throw them off lightly. Forget them. Smile and be friends with all who come their way.

I am not saying that they are to accept affronts and indignities. A child must have power to maintain himself among his mates. But that power is not cultivated by treasuring grudges and uttering complaints and wailing constantly.

Happy children are gay and happy. They make their own friends within their circle. Now and then there will be a falling out which is soon patched up again if nobody interferes. It is unwise for grown-up people to meddle with the affairs of children as long as it can be avoided.

When a child complains of ill-treatment at the hands of his mates, investigate the child himself. Be sure there is something wrong in his attitude that brings this unpleasantness upon him. Set that right. Teach him to think right. The right way means to keep thinking kind thoughts, generous thoughts, about all other people, whoever, wherever they may be.

Healthy, loving thoughts are a tonic to the spirit and the body of the child. If for any reason a child is thinking wrong, see what can be done to build up his physical health and at the same time to establish right thinking. One reacts upon the other.

Don't cultivate complaining attitudes in the children. Smile them off. Whatever steps you take to adjust things are to be silent ones. Teach children to live more outside themselves than inside.

(Copyright, 1930, The Bell Syn., Inc.)

FREE

A Handsome Piece of China Given FREE with

MIKADO

Tea or Coffee

ON SALE AT THE FOLLOWING STORES:

Carson, T. J.
Estabrook, H.
Goodfellow, A. A.
Lunn, Wm.
Marino, Mrs. F.
Maulece, T. H.
Minicola, D. M.
Puttick, E.
Rice, David
Shering, Mrs. H.
White, Porter S. Co.

GLOBE TEA CO., MONTREAL

Consider Your Eyes

Don't take them for granted. Give them the help they need while you can. Let us examine them for you.

SEE

J.O.H. Lacey

Optometrist
410 GEORGE ST. (Op. Examiner)
'Phone 1169 — 1054J for Evening Appointment

PARISIAN FOIBLES

The tea-gown which appears in varying degrees of formality this season is beautifully realized in this fenny model of white crepe satin trimmed with chiffon and deep beige lace.

TEA GOWNS APPEAR IN VARYING DEGREES OF FORMALITY.

The tea-gown or neglige in which one passes intimate hours chez soi, is of considerable importance. It appears in varying degrees of formality, but it is seldom more beautifully realized than in this elegant gown of white crepe satin, trimmed with a long floating drapery of mousseline de soie, and with deep borders of beige chiffon on sleeves and skirt.

(Copyright 1930, by the Bell Syn., Inc.)

THE RHYMING OPTIMIST

By Alice Michaelis

OLD AS THE STARS

Old as the stars the songs men sing,
Old as the stars and sun;
For, ah, in what a little ring
The deep emotions run!

Of love and hope and joy men's songs,
Back in the dawn of time;
And since to every age belongs
Each theme they weave in rhyme.

As old as stars, yet ever new,
Blithe songs of love and hope;
They are so dear, they are so few,
The dreams toward which men grope.

Love like a flower, love like a flame,
And hope, a voice that lures;
Men's themes of song will be the same
As long as earth endures.

SERVICE FOR CHILDREN.

Temperance Certificate Given Out and Baby Kelk Baptised at Springville.

SPRINGVILLE, May 29—(Examiner Correspondence).—A pleasing variation was lent to the regular morning service of Springville United church on Sunday, May 25, when the infant daughter of Mr. and Mrs. E. Kelk was baptised by the pastor, Rev. S. Moyer. A new silver baptismal bowl was used on the occasion, the gift of the church of Mr. Keith Fairbairn.

The sermon that followed was of extreme interest to the children and parents. Presentation was made of the temperance certificates recently won by a number of the Sunday school pupils, three of whom were winners of extra prizes.

Special musical numbers were solos by Mrs. M. Westington and Miss M. Southam.

Announcement was made of the change of date of the W. M.S. evening service, which will now be held on Sunday evening, June 8.

Fashions

NEWEST FASHIONS REMINISCENT OF OTHER DAYS

FEMININE VERSIONS OF THE "TWO PANTS SUIT"

NEW YORK, May 30 (U.P.). — Women are known to be extremists. Having adopted pajamas and to a lesser extent shorts, one now is confronted with the "two pants suit" idea.

Among the newest and most startling of the season developments is the exploitation of daytime frocks in printed and plain fabrics, which, by the simple removal of their wrap-around skirts, are transformed into active sports costumes, comprising shirt and shorts. When made of dark ground prints in flat crepe de chine, these little dresses suggest their suitability for city wear and are offered as "week-end frocks" in sports departments.

Tennis costumes are seen in many guises, with linen and shantung of foremost importance. Some pique appears, usually combined with another, thinner cotton. The tuck-in blouses are often made with low-cut sunbacks and another idea is the grouping of two blouses with one pair of shorts, one of the blouses cut low in back, while the other is made with a high collar.

When developed in printed percales and muslins, little suits comprising shirt, jacket and shorts are extremely modest in price and because of this appeal they should prove strong features during the vacation season.

Many of the beach and sports costumes shown include matching hats. With beach pajamas, a crownless brim of wide proportions is shown of matching material, and with swagger little muslin suits, there is a muslin beret in contrasting color. Other berets are of knitted fabrics and there are fabric scarfs that can be tied kerchief fashion around the head.

Flannel appears in shorts, long pajamas and in separate coats.

R-100 Pilot's Wife.

Mrs. Ralph Booth, wife of Captain Ralph Booth, who will pilot giant dirigible across the Atlantic to Montreal, is now staying in Toronto, Ontario.

WEDDING BELLS

DRAIN—TUCKER.

A quiet but pretty wedding took place on Wednesday afternoon, May 28, at St. Paul's Manse, when Rev. William Allan united in marriage Esie Edna, elder daughter of Mrs. John Tucker, Warsaw, and Mr. Milton E. Drain, son of Mrs. David Drain of R.R. No. 2, Lakefield.

The bride was charmingly attired in white crepe Romain, with white hat and white kid shoes and hose to match and carried a bouquet of Columbia roses and maidenhair fern.

The attendants were Miss Olive Drain, sister of the bridegroom, in sand gown, coat and hat, and Mr. David Tucker. Immediately after the ceremony the young people left on their honeymoon for Essex, Buffalo and Niagara Falls, amid showers of confetti and good wishes. The bride travelled in a beautiful gown of midnight blue georgette with navy coat, sand hat, gloves and shoes to match.

AL CAPONE ENTERTAINS

MIAMI, Fla., May 29. (C.P.) — Engraved invitations from "Mr. Alphonse Capone" brought several score guests to his Palm Island estate last night for a "good will" dinner, mineral water and a musicale, which combined operatic arias and the Highland fling.

OPEN SORES

HEAL IN QUICKEST TIME KNOWN

"Burns on leg, ulcers, for months. Doctor failed to heal. Then 'Zam-Buk' healed them in few days." "Ulcer ulcerated. 'Zam-Buk' heals sores, ulcers, boils, burns, scalds, eczema, like magic. All druggists.

New, unequalled at its price, exquisitely sheer

Other Orient Styles $1.50 to $2.50 a pair at all smart shops

Before June 1st send in your Advertising Slogans for Orient $1000 in Prizes First $500. Second $250 Five Prizes of $50 each

Contest open to everybody. Slogans not to exceed eight words. All slogans submitted become the property of the Company. Contest closes May 31st.

And now another by Orient

Style 215, a New Superlatively Sheer Chiffon Stocking at $1.15 a pair

For years Orient has provided Canadian women with better silk stockings in the newest modes, at lower than usual prices—

And now offers style 215, an extraordinary value in fine chiffon — almost "beach bare" in its smart sheerness.

This new member of the "Orient family of better stockings"—is finest quality, full fashioned, pure silk from top to toe, full length with the exclusive "Art Moderne" (French) heel, in all the smart, fashionable shades.

The exquisite sheerness of this new stocking, with the extra wear provided by invisible reinforcing in foot and garter hem, make it *an outstanding value at its price.*

"Orient" on a stocking, identifies highest quality and greatest value in appearance, wear and satisfaction at a lower than usual price.

CANADIAN SILK PRODUCTS LIMITED
Sales Office:
DOMINION SQUARE BUILDING, MONTREAL
Also makers of Rainbow and Aladdin Stockings

11

...for PASTRY

that simply "melts" in your mouth use SAXON FLOUR

Flaky, crispy, delicious pastry that simply "melts" in your mouth. Better pies, and cakes than you have ever made before—if you will use Saxon Flour.

Because Saxon Flour is always uniform and absolutely dependable, you are sure of perfect baking every time.

Saxon Flour is a special pastry flour, and made here—not just a "soft-wheat" flour. It is made of the finest selected Ontario wheat, carefully purified and milled to exceeding fineness. Packed by machine, Saxon Flour is not touched by human hands.

Order Saxon Flour to-day — your friends will marvel at the unusual quality of your cakes and pastry.

SAXON FLOUR

Milled by The Quaker Oats Company
Peterborough Saskatoon

1118

MONTH-END CLEARANCE Of FURNITURE

Here's an outstanding event, starting to-morrow, in which thrifty householders should find interest—a clearance presenting radical price reductions on fine Canadian suites, odd pieces of furniture, ranges, stoves and floor covering. Special price concessions are also offered to June brides furnishing their homes fom this "Store that Can't be Undersold"—and one and all can buy here in confidence that every item listed below is a bargain which in the amount of savings represented is exclusive to this store. Once again we invite you to

USE YOUR CREDIT

PAYMENTS ARE EASY

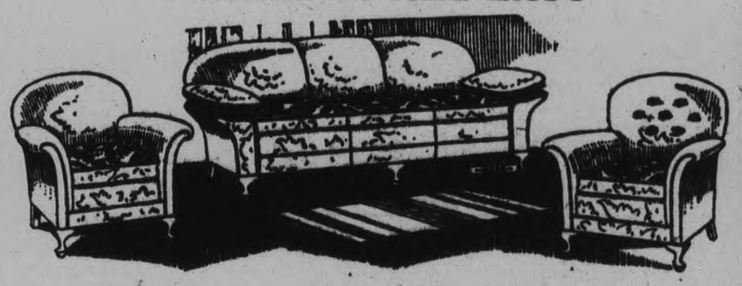

Chesterfield Suites

$140.00 Three-Piece Taupe Mohair Chesterfield Suite . . . $99.00
Moquette Reversible Cushions

$175.00 3-Piece Kroehler Guaranteed Chesterfield Suite . . . $149
Frieze Reversible Cushions

$190.00 3-Piece Kroehler Guaranteed Chesterfield Suite . . . $169
Imported French Frieze Cushions

Dining-Room Suites

$135.00 9-Piece Oak Dining Room Suite . . . $109

$175.00 9-Piece Genuine Walnut Dining Room Suite . . . $149

$225.00 9-Piece Solid Walnut Dining Room Suite . . . $189
Pedestal Table, Hand Carving. Very Massive

For the Bedroom

$125.00 4-Piece Bedroom Suite . . . $79
Vanity, Chiffonier, Bed and Bench

$23.00 All Steel Walnut Finish Beds, Complete . . . $18.95
$2.00 Down—$1.00 per Week

$8.00 All Felt Mattresses, Fancy Ticking, All Sizes . . . $5.95

$20.00 WALNUT FINISH DRESSERS . . . $14.95

$1.50 Pillows, Attractive Covering, the pair . . . 95c

Occasional Chairs $10.95

Large and roomy. They have shaped backs and seats. Backs upholstered with moquette; seats upholstered with mohair. Arms are walnut. Many different coverings to choose from . . . $10.95

3-Piece Reed Suites $25.00

Settee, Arm Chair and Arm Rocker in brown and green finish and beautiful cretonne coverng. Special for the 3 pieces . . . $25.00

Odd Arm Chairs or Rockers $8.95

Solid oak frames, imitation leather seats and back, spring seats. A few only to clear at . . . $8.95

MIRRORS

These are a good size, about 14 x 20 inches, in a walnut finish frame. Specially priced at . . . 98c

Congoleum Rugs

GOLD SEAL

In all the favored colors and sizes. All guaranteed,

$1 Down $1 Week

Home Furnishing Co.

HARRY FLORENCE

208 CHARLOTTE STREET - - - - PHONE 1428

Neighborly Notes

Please Phone Items to 1600 or 1601

Mrs. Fred Fowler and little son Jim, of Bethune Station, were recent visitors at the home of the former's aunt, Mrs. Moore of Reid Street.

• • •

The Rev. J. H. Sutcliffe and Mrs. Sutcliffe have returned home from Sangerfield, N.Y., where they attended the funeral of Mrs. Sutcliffe's father, the late Mr. John H. Dowd. Mrs. Sutcliffe's mother, Mrs. Bertha Dowd, returned with them for a visit.

• • •

Mrs. C. J. Beauclerc and small son David, of Owen Sound, are visiting Mrs. C. Mills of Sherbrooke Street, and relatives in Lakefield. Mr. Beauclerc, who has been telegraph editor on the Sun-Times of Owen Sound and was formerly telegraph editor of The Examiner, has accepted a position on The Toronto Star.

• • •

Mrs. G. H. Hutchinson of Sheridan Street entertained at dinner last evening for Miss Irene Chambers, whose wedding takes place next Tuesday.

• • •

Yesterday afternoon at the conclusion of the tea held at her home, Mrs. A. J. Reynolds, who acted as third vice-president of the Catholic Women's League during the past season, was presented by the executive members of last year with a silver fruit basket, the presentation being made by the president, Mrs. M. Henry.

• • •

Miss Agnes Hanrahan spent the week-end with relatives in Toronto.

• • •

There was a splendid attendance yesterday afternoon at the tea held in the Ladies' Parlor of St. Andrew's Church Sunday School hall, under the auspices of the Women's Missionary Society. The guests were received by the president, Miss Fanny Dixon, while Mrs. C. R. Banks acted as general convenor. The table was very pretty with a cloth of white linen centered by a silver basket filled with white French lilacs and rose tulips. Rose candles were in silver candlesticks. Tea was poured by Mrs. R. J. McWilliams and Mrs. L. A. Shearer, assisted by Mrs. G. A. Gillespie, Mrs. Edward Manning, Mrs. W. T. Fanjoy, Mrs. M. Kerr, Mrs. G. Cameron and Miss Mary Craw. The sale of home-made cooking was in charge of Mrs. F. H. Dearborn and Mrs. L. E. Nelson. Mrs. T. H. Skinner acted as treasurer.

• • •

The many friends of Mrs. H. Brooks of Hunter street will regret to learn of her illness at St. Joseph's Hospital, where she is suffering from pneumonia.

• • •

Mrs. J. R. Heron lent her home on Aylmer street yesterday afternoon for a very enjoyable tea held there under the auspices of the Ladies' Auxiliary to the Canadian Legion. The guests were received by Mrs. Heron and Mrs. Joseph Mills, president of the Auxiliary, the latter also acting as general convenor of arrangements. The rooms were attractively arranged with a profusion of lilacs and lily of the valley, and the table was centred by a vase holding carnations. Tea was poured by Mrs. W. Hughes. Assistants were Mrs. M. Peace, Mrs. W. H. Peryer and Mrs. W. Millard. A sale of fancy work was in charge of Mrs. E. Hughton and Mrs. E. Dormer, with Mrs. G. Chambers as convenor.

• • •

Mr. Kenneth Goheen, son of Mr. and Mrs. G. A. Goheen of Dalhousie street, has been successful in passing the second year examinations in the Arts Department of McMaster University.

• • •

The Women's Association of Murray street Baptist church held a very successful tea and sale of cooking last evening at the home of Mrs. S. Cottingham, Donegal street. The ladies were received by Mrs. Cottingham, assisted by the vice president of the society, Mrs. R. Gavine, officiating in the absence from the city of the president, Mrs. F. Irons. The table was done very attractively with a Madeira cloth centered by a silver basket filled with Darwin tulips of cadmium rose, the candles, in silver candlesticks, carrying cut the same lovely shade of bronze rose. Tea was poured by Mrs. A. Thompson and Mrs. G. E. Johnson, assisted by the Misses Alice Johnson, Clara Doughty, Margaret Eastwood, Nellie Stenton and Marjorie Stenton. Arrangements were in charge of Mrs. G. E. Johnson and Mrs. W. G. Shiner, while Mrs. P. S. White and Mrs. Jas. Lewis supervised the sale of home-made cooking. Mrs. Bert Jackson acted as treasurer. During the evening, a program, arranged by Mrs. D. A. Loomis, was much enjoyed and consisted of recitations by Mrs. H. E. Connelly and numbers by a ukuelele quintette from the Collegiate Institute, composed of five young girls playing ukuleles, the Misses Verna Huffman, Ruth Allen, Jean Maconomy, Mary Brooks and Alice Davies.

• • •

Mr. Harry Westbrook, son of Mr. and Mrs. Chas. B. Westbrook, London street, has passed the second-year examinations in Arts of McMaster University.

• • •

Mr. and Mrs. A. L. Green of Ottawa, with Mr. Green's father, Mr. Paul Green, and their son, Mr. Stanley Green of the Royal Canadian Air Force, were guests of Mr. and Mrs. A. E. Saunders, Monaghan Road, during the week.

• • •

Mrs. Alex Darling and Mrs. N. C. Staples entertained at a bridge party and tea yesterday afternoon at Mrs. Darling's summer residence at Chemong Park, in honor of Miss Violet McIntyre, whose marriage to Mr. Herbert Mason takes place next week. Five tables of bridge were played, the prize for high score being won by Mrs. F. Blanchfield and the consolation prize by Miss Hazel Fanning. The guest prize to Miss McIntyre was a walnut coffee table. The tea table was lovely with a lace cloth, a silver basket filled with white lilacs and yellow iris, yellow candles in silver holders and lily of the valley in silver bud vases. Tea was poured by Mrs. M. McIntyre and Mrs. E. F. Mason cut the ices. Tea-room assistants were Mrs. A. G. Howson, Miss Lenore Lyle, Miss Claire Mason and Miss Elva McIntyre.

• • •

Mrs. H. B. Crowley of Montreal is the guest of her sister, Mrs. B. MacLean of Charlotte street.

• • •

Mr. Leo Gerard, Junior, spent a few days recently with friends in Toronto.

• • •

Mr. Ted Johnston of the staff of the T. Eaton Company, Toronto, spent the week-end with his parents, Mr. and Mrs. A. E. Johnston of Lee street.

• • •

Miss Lavina Pearson of Toronto was a guest at the wedding of her cousin, Miss Ella Maurietta Roseborough, and Mr. Stanley P. Jackson.

• • •

Mrs. A. J. Reynolds, Gilmour street, was hostess yesterday afternoon at a pleasant tea held at her home under the auspices of the Catholic Women's League. The spacious rooms were attractively arranged with bowls of lilacs and orange marigolds and a bright fire burned in the grate in the living room, where the guests were received by Mrs. Reynolds and Mrs. Myles Henry, president of the society. Mrs. W. J. Young, general convenor, and Miss Norah Shevlin ushered the ladies into the tea room, which was in charge of Mrs. J. J. Doris and Mrs. J. F. O'Brien. The table was done very charmingly with a lace cloth centered by a silver-mounted mirror reflector surrounded by springeri fern and centered by a silver basket holding deep blue iris, lillies, orange calendula and pink snapdragon. Two silver specimen vases were filled with the same bright blossoms. Tea was poured by Mrs. J. F. Mackenzie and Mrs. J. A. Stewart, assisted by Mrs. F. Eano, Mrs. B. Krom, Mrs. H. Owen, Mrs. Ed. Hickey, Mrs. A. Eggleton, Mrs. W. Hickey, Miss Mary Reynolds and Miss Aileen Reynolds. Miss Emma Corkery acted as treasurer. Later in the evening, the ladies organized an impromptu bridge party, with six tables played. Prizes were won by Mrs. H. Owen and Dr. J. F. O'Brien.

• • •

Mr. and Mrs. D. W. E. Jones and Miss Baker, of Buffalo, N.Y., are guests of Mrs. Jones' parents, Mr. and Mrs. Peter Moffat of Park Hill Road.

• • •

Mr. Wesley Brown, Water street, has returned from Palmerston, where he attended the funeral of his grandmother, the late Mrs. Crozier Brown.

• • •

Mr. and Mrs. John Hynes announce the engagement of their daughter, Reta Marguerite, to John Matthew O'Neill, son of Mr. and Mrs. Myles J. O'Neill, of Bancroft, the wedding to take place the middle of June.

• • •

Miss Hazel Jackson, Margaret avenue, entertained about twenty of the friends of Miss Irene Chambers last evening, at her home, where a pleasant evening was spent, followed by the service of dainty refreshments. The bride-elect was presented with a handsome silver percolator and silver bread tray.

• • •

Last evening, after the regular practise, the choir of Trinity United Church presented two of their members, Miss Frances McFadden and Mr. George Nicholls, who marriage takes place next week, with a mahogany serving tray and a walnut book stand.

• • •

Mr. Fred Allen is home for a few days from Buffalo, N.Y., with his parents, Mr. and Mrs. John I. Allen of Weller street.

FASHION SERVICE

2524

Jacquard reepe silk pajama ensemble in black and white is outstandingly smart for beach or boudoir.

The tuck in blouse is flame colored crepe silk. The suspenders at back are chic.

The wide flaring trousers are snugly fitted through the hips by means of inverted tucks. A narrow belt emphasizes the higher waistline.

The coat has perforations to be made in hip length.

Style No. 2524 comes in sizes 16, 18 and 20 years, 36, 38 and 40 inches bust.

Linen, pique and shantung are popular fabrics for its development.

Pattern price 15 cents. Be sure to fill in size of pattern. Address Pattern Department, Our Summer Fashion Magazine is 15 cents, but you may order a pattern and a Fashion Magazine together for 25 cents.

The Examiner:
Please order for me:—
Pattern Number.....
Size .....
My Name.....
Address .....
.....
I enclose 15c in payment.
Allow ten days for return

Just Between Us Women

A daily chat with Examiner neighbors conducted by Anne Wilcox

THERE ARE FEW of us who do not regret the necessity of a hurried breakfast!

• • • • • • •

But it is upon Mother that the entire responsibility lies—it is she who speeds the man of the house on his way to business and then the children on their way to school.

• • • • • • •

Both of these matters make time valuable.

• • • • • • •

There are always routines of work to go through to say nothing of the eternal unexpected that crops up so frequently that it has almost to be reckoned with as much as routine.

• • • • • • •

If only things could proceed wit h leisure is the ardent wish of one and probably all the members of the family.

• • • • • • •

It is, of course, well to consider the advantages that accure from this speed, for the disadvantages do not exist alone.

• • • • • • •

At first thought there may seem only disadvantages, but there are also some advantages about this speed. The balance is at least even, and perhaps upon due consideration the advantages may over-balance in weight.,

• • • • • • •

Speed the first thing in the morning sets a good tempo to action!

• • • • • • •

It puts worth on time which well used makes work get out of the way with surprising rapidity.

• • • • • • •

In homes where breakfast is eaten leisurely work is apt to drag afterwards with the result that real leisure when one wants it earlier in the day, is sadly lacking.

• • • • • • •

So we see speed without any hectic rush has its distinct advantage in this matter of accomplishing work.

• • • • • • •

For another thing, when time is pressing, the attention of each person is focussed on the duties of the day without being diverted by unrelated thoughts and discussions that turn the attention into unimportant channels.

• • • • • • •

The accomplishment of present and immediate duties should stand uppermost. They require concentrated thought and effort.

• • • • • • •

Where breakfasts are prolonged by conversation it is hard afterwards to drag one's thoughts back to duties. Time is frittered away, if the conversation is trifling.

• • • • • • •

If it has been deep and profound, mental energy is taxed and it takes more or less time to restore energy as it does to recharge a battery.

• • • • • • •

It is only when the mind is restored or recharged, that the thought can be guided back with any degree of vigor to consider plans and to see that tasks at hand are executed.

• • • • • • •

After all, then, it is not wise to accept with a good grace, the necessarily hurried breakfast, not eaten in a rush but with the attention given to the nourishing food rather than to diverting talk?

• • • • • • •

Such a breakfast permits one's thoughts to shape themselves about the duties of the day. It furthers ac complishment both by tuning up one's energies and stimulating concentration.

FASHION FANCIES

Shorts Enter the Tennis Tournament.

Shorts are expected to play a long game in the tournament of tennis costumes this summer. They challenged all comers at the fashionable resorts this winter and established a new record on the courts. Striped and plain shirtings are at present among the favorite fabric winners. Often the shorts are pleated to give the effect of a brief, full skirt, as is shown in the sketch above. Green and white striped broadcloth develops this model.

The trick of slipping a wrap-around skirt over the shorts is one that many are fast learning. This sartorial gesture gives the costume the dignity of a smart sleeveless summer dress for other events.

Zam-Buk
Is Unequalled For
ECZEMA · ULCERS
CHILBLAINS · COLD SORES
CUTS · BURNS · SCALDS
RINGWORM · PILES
ABSCESSES · POISONED WOUNDS

First Cruiser Docks At George Street Wharf

The first cruiser to reach Peterborough this year via the internationally famous Trent Waterway was tied up at the George street wharf on Wednesday of this week and was seen to be busily refueling at about 4.00 in the afternoon of that day. The cruiser was a smart forty-five footer, the Artene of Windsor belonging to the Department of Game and Fisheries and proceeding to its summer cruising grounds among the 30,000 Islands of Georgian Bay.

Those in charge of the craft stated that they had found the cruise to be in every way delightful, though somewhat cool and that the waterway, channels, locks, etc., seemed to be in the best of working order. It was not stated at the time whether they received the harbor-master's hat on arrival at the Government wharf, Peterborough.

WONDERFUL, SHE SAYS, OF SARGON

"When I started taking Sargon I was weakened and run-down. I was so nervous I couldn't get the proper

MRS. WM. PLACE.

amount of sleep and my kidneys seemed badly disordered. I'd be in misery after meals from indigestion, and constipation kept my system filled with poisons and caused pains in nearly every part of my body. It's wonderful what Sargon did for me! It strengthened and invigorated me to where I do all my housework, my nerves are better, my kidneys never bother me, I sleep well and eat anything I like without the least trouble with my stomach.

"Sargon Pills cleansed my system of poisons and regulated me perfectly."—Mrs. Wm. Place, 36 E. 19th St., Hamilton.

Sargon may be obtained in Peterborough from Bond's Drug Store.

The New Trend in Floors

Design illustrated is Dominion Marble Tile Inlaid Linoleum No. 7605, available in three different colourings. Border design is No. 7551.

DOMINION Inlaid Linoleum is the answer to the modern woman's quest for beautiful . . . yet practical . . . floors.

It offers the widest choice of colourful and unusual designs affording an ideal basis for favoured decorative treatments. Yet its price is surprisingly moderate.

Dominion Inlaid Linoleum with its lovely soft lustre Domolac Finish, is appropriate to any room. It is pleasant underfoot; surprisingly easy to clean and keep clean. And being inlaid, it cannot wear out.

Other Beautiful Dominion Floors

Dominion Printed Linoleum and Dominion Linoleum Rugs offer a wide choice of beautiful long-wearing floors at very modest prices. Appropriate designs for any room.

At House Furnishing and Departmental Stores

DOMINION INLAID LINOLEUM

Made in Canada by the makers of the famous Dominion Battleship Linoleum

LOWNEY'S ANNOUNCE!

AGAIN LOWNEY anticipates the public demand by supplying small chocolates for dainty women. They are exquisitely packaged and sold at a price that is acceptable to all . . . $1.00 for a full pound of over eighty pieces. Eighty Dainty Chocolates are small enough to be handled by dainty women at bridge or tea tables without soiling party dresses and hands . . . there's just a bite in each piece . . . they end the danger of melting chocolate and dripping fruit juice on clothing, cards and table covers. A genuine Lowney Chocolate, too, with all the wonderful flavour and richness that has made Lowney's Chocolates the favourite in better Canadian Homes.

Two layers of chocolates in box like that shown above—full 1 lb. (NET), in every box. Eighty Dainty Pieces for $1.00.

LOWNEY'S CHOCOLATES MONTREAL

LOWNEY'S

"ORIGINATORS OF PACKAGE CHOCOLATES"

The Famous Lowney Chocolates, including "Eighty Dainty," are for Sale by
MARATHON CONFECTIONERY, George St. ELITE SWEETS CAFE, George St.
HAWLEY'S CANDY STORE — 344 Charlotte St.

A SWEEPING DISPOSAL OF FINE FURNITURE

Drapes, Curtains, Window Shades, Summer Furniture, etc

Carpet Sweepers
Hygeno make, fully guaranteed. Steel body, with single dump on each side, cyco ball bearings, rubber-tired wheels, heavy hair brush. Regular price, $4.50 for **$2.75**

HAPPY BARGAIN DAYS ARE HERE AGAIN, when our need for a quick turnover of a heavy investment in brand new merchandise is the shoppers' opportunity to save and save again on their house furnishing requirements. June brides also should take advantage of this sweeping disposal of greater values by outfitting their apartment or house for less money than they ever dreamed possible. A small deposit will hold any purchase until convenient to pay the full purchase price or comply with the easy terms of our year-to-pay club plan. Remember, our policy is to buy heavily for less that we may sell again for less.

SELLING STARTS TOMORROW, AND ENDS SATURDAY, JUNE 7

Jardiniere Pedestals
Birch in walnut finish. Heavy turned Pedestal with round top and base. 31 inches high. Regular price, $6.00, for **$3.00**

REFRIGERATORS PRICED DOWN

REFRIGERATORS—Made from selected hardwood in golden finish. Galvanized iron lining. Ice capacity, 45 lbs. Specially priced, **$14.50**

REFRIGERATORS—Made from selected hardwood in golden finish. Galvanized iron lining. A roomy food chamber. Ice capacity, 60 lbs. Specially priced at **$17.50**

REFRIGERATORS—Made from selected hardwood in golden finish. Large and roomy food chamber in white enamel finish. Ice capacity, 65 lbs. Specially priced at **$23.75**

STEEL REFRIGERATORS—NEW LOW PRICES
Steel Refrigerators in grey enamel finish; white enamel inside. These are all fully insulated and easy on ice. In four sizes. Specially priced at **$15.00, $18.00, $23.00 and $30.00.**

$45 Breakfast Suites $35

6 pieces: dainty Buffet with two drawers and cupboard space at ends, neatly turned legs; Table has shaped drop leaves; Chairs have high backs, Windsor style. These are in grey, honey shade and walnut finishes, shaded and decorated. Regular $45.00, for **$35.00**

Bedroom Suites $89

5 BEDROOM SUITES, ALL REDUCED TO ONE PRICE, $89.00

Choice of five different styles of Bedroom Suites. All walnut finish, some 5-ply veneer walnut. Sets include Vanity Dressers, Chiffrobes, Beds and Benches. Regular price, $135.00, for .....

$89.00

4-Pce. Bedroom Suites $129

5-ply walnut veneer, with overlay of bird's-eye maple. New style Hollywood Vanity with large stationary mirror and 4 small drawers, 4 heavy turned legs on front; Chest of Drawers has three large and two small drawers; full size Bed, and Bench has cane seat. Regular price, $165.00, for **$129.00**

Grass Mats and Rugs for Cottage or Veranda at Less than Cost

GRASS MATS AND RUGS—Closely woven with cotton warp. Edges bound all around. Assorted designs in shades of brown, green and blue. At the following special prices:

Size 27" x 54". Regular price, 55c, for, each **39c**

Size 36" x 72". Regular price, 95c, for, each **69c**

Size 4' 6" x 7'. Regular price, $1.35, for, each .. **$1.00**

Size 6' x 9'. Regular price, $2.50, for, each **$1.85**

GRASS MATS—Extra heavy quality, with heavy, twisted, corded warp. Reversible designs in attractive designs and colors.

Size 36" x 72". Regular price, $2.25, for, each .. **$1.75**

Size 4' 6" x 7'. Regular price, $3.75, for, each .. **$3.00**

Size 6' x 9'. Regular price, $6.00, for, each **$4.75**

Drastic Reductions In Chesterfield Suites

Wonderful Values

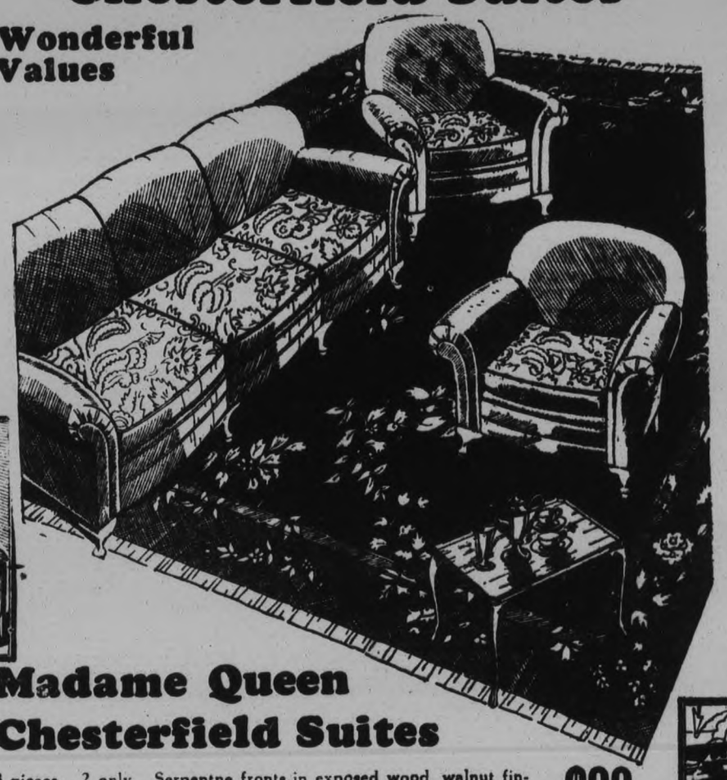

Madame Queen Chesterfield Suites

3 pieces. 2 only. Serpentne fronts in exposed wood, walnut finish. Upholsetered in good quality mohair in plain shades of walnut and blue; reversible cushions in figured silk moquette. Chesterfield, Wing Chair and Arm Chair. Regular price, $150.00, for .. **$98**

$198 Chesterfield Suite

1 ONLY SNYDER'S SANI-BILT MAKE
3 pieces: Chesterfield, Arm Chair and Wing Chair. Serpentine fronts. Upholstered all over in best quality mohair, plain henna shade; reversible cushions in cut mohair, figured design. Fancy welts. Regular price, $189.00, for **$159**

$250 Chesterfield Suite

2 ONLY SNYDER'S SANI-BILT MAKE
3 pieces: Chesterfield, Arm Chair and Wing Chair. Solid walnut exposed frames on bottoms and fronts of arms. Serpentine fronts. Upholstered in best quality mohair in plain shades of mulberry or henna; reverse cushions in figured silk moquette. Regular price, $250.00, for **$199**

HOUSE FURNISHING BARGAINS

SILK MARQUISETTES AT 29c
About 200 yards. Extra fine quality in plain and figured; also openwork stripe designs. Honey and ecru shades. 36 inches wide. See window. Regular price, 60c, for, yard **29c**

SCOTCH MADRAS
Extra good quality. Some have double hemmed edge. Splendid selection of designs, in cream or ecru shades. 45 inches wide. Regular prices up to 65c, for, per yard **35c**

CHINTZ AND CRETONNES
Large range of designs and color combinations. Some modernistic effects. Sturdy wearing quality. Suitable for drapes, fancy work or slip covers. 36 inches wide. Regular price, 65c, for, per yard **39c**

SWISS CURTAINS
By the pair. Four dainty designs in fine applique work. White or ecru shades. 2¼ yards long. Regular $2.50, for, pair, **$1.79**

CUSHIONS
For verandah, cottage and canoe use. Filled with felt and covered in good quality chintz in bright and attractive colors.
Size 18 x 18 inches. Special at, each **49c**
Size 18 x 24 inches. Special at, each **59c**

COUCH COVERS AND BLANKETS
Made in Italy, in fancy designs and colors. Bound with Sateen. Size 60 x 72 ..... **$2.98**
Regular price $4.50, for.

Savings In Dining Suites

8-PIECE DINING-ROOM SUITES
Solid oak in Old English finish, Queen Anne design. Buffet has British plate mirror, two short and one long drawer and large cupboard space; Table has 6 legs and extends to 6 feet; Chairs have full slip seats in genuine leather. Regular price, $95.00, for. **$69.00**

9-PIECE DINING-ROOM SUITE
Solid oak in Old English finish, dainty Queen Anne design. Large Buffet with three drawers and cupboard space on each side; China Cabinet has drawer at bottom, one glass door with fancy fret-work; Table has 6 legs, is oblong shape and extends to 6 feet; Chairs have full slip seats in genuine leather. Regular price, $159.00, for **$119.50**

SOLID QUARTER-CUT SUITE
1 only. 9 pieces. In Old English finish. This is the best Oak Suite we have ever shown on our floor. Large Buffet with one long linen drawer and two small ones, one lined, and cupboard space at ends; China Cabinet has one glass door and cupboard space at bottom; Table extends to 6 feet and has 6 heavy legs; Chairs have full slip seats and upholstered backs in genuine leather. Regular price, $250.00, for **$169.00**

Gibbard Tea Wagons
Tea Wagons, Gibbard solid walnut, hand carved, large rubber-tired wheels, two shelves, lined cutlery drawers, drop handle. Choice of 7 styles. Regular prices up to $48.50, for **$29.95**

Solid Walnut Suite, $128
9 pieces. Buffet, China Cabinet with drawer at bottom, double pedestal Table that extends to 6 feet, and Chairs have full slip seats in genuine leather. A very attractive Suite. Regular price, $169.00, for..... **$128.00**

New Year-to-Pay Club Opens to 50 Members

$10 DELIVERS ANY SUITE IN THE STORE

The Balance in 11 Equal Monthly Payments

RADIO TABLES
Radio Tables, 4 only, solid walnut, with fancy burled front, two-toned effect, neat turned legs. Size 16 x 30 inches. Regular price, $17.50, for..... **$11.50**

FIRESIDE BENCH
Fireside Bench, heavy turned feet, in walnut finish. Upholstered in small designed French frieze. Size 16" wide x 34" long x 8" high. Regular price, $20.00, for..... **$13.75**

MAGAZINE RACKS
In four styles. Lacquered finish in green, walnut, black and Chinese red, with fancy decorations. Specially priced at **$2.75, $4.75, $6.00 and $7.50.**

20% OFF ALL LAMPS
75 Lamps, including Table, Floor and Bridge Lamps. Metal, walnut and polychrome standards. Silk, crushed plush and parchment shades. Your choice of any Lamp on our floor at ..... **25% Discount**

BRIDGE LAMPS
Metal standards, rope design, with fancy base. Adjustable arm. Shades are semi-parchment, hexagon shape, and leather laced. Attractive designs. Wired complete. Regular price, $5.50, for..... **$3.98**

Reed Ferneries
Reed Ferneries—75 in this lot—a very special bargain. Strongly made with hardwood frames and legs, walnut finish. Complete with galvanized iron pan. Size 12 x 30 inches. Regular price, $5.50, for **$3.59**

McBRIDE & FRANKS

206 CHARLOTTE STREET PHONE 2069

Hall Trees
Birch in walnut finish. Turned standards, with fancy curved feet on base. Four heavy brass double hooks. Regular price, $10.00, for **$6.50**

STIRLING

Cadet Donald Ross and Mr. A. Meiklejohn motored to Crow Lake on Sunday and visited their friend, Mr Charles Halliwell.

Mr. and Mrs. John Ashley, Mr. and Mrs. E. Ward and son of Picton, Mr. and Mrs. S. S. Ashley of Madoc, Mr. and Mrs. Charles Thompson of Queensboro were Sunday guests of Mr. and Mrs. Adam Corrigal.

Miss Mary Haggerty of Toronto and Mrs. Buckingham and three children of Thornton were holiday visitors at the home of Mrs. Corrigal.

Mr. and Mrs. Frank Demoreat moved to Deseronto on Wednesday.

Dr. H. H. Alger and Mr. B. Belshaw are representing St. John's Anglican church at meetings of the Synod being held in Kingston this week.

Mrs. W. Chamber of Crookston spent Monday in town with her son William Chambers.

Mr. S. Best of Toronto, formerly of Stirling, is visiting relatives here.

Miss Winnie, elder daughter of Mr. and Mrs. E. T. Ward, underwent a critical operation at the Belleville General Hospital on Wednesday morning and is doing as well as can be expected.

Mrs. Sara Morton motored with Frankford relatives to Herkimer, N. Y., where they are visiting Mrs. Morton's daughter Mrs. Harker.

CAVAN

Mr. and Mrs. Clarke Swain motored from Toronto on Saturday afternoon and spent Sunday with his parents, Mr. and Mrs. J C. Swain.

Miss Ruth Segsworth has returned after spending the holiday week-end at her home near Brighton.

Empire Day was appropriately observed at S.S. No. 7 on Friday afternoon.

Mr. G. E. Moore, Miss Moore, Miss Angus and Mrs. Moore, Toronto, visited the Rev. J. E. and Mrs. Whitham on Sunday. Mrs. Moore remaining with her daughter, Mrs. Whitham, for a longer visit.

The W.M.S. of Cavan United church have received and accepted an invitation from the Bethany W.M.S. to meet with their Society on Tuesday afternoon, June 10, when the district president, Mrs. (Rev.) Moyer of Springville, will address the meeting.

RANGERS PLAN TO STAGE PLAY

Norman Laing is Playing Leading Role in "Aunt Lucia."

ON JUNE 5 AND 6.

"Aunt Lucia" is the title of the play which the Peterborough Rangers have made preparations to produce on Thursday and Friday next, June 5th and 6th, in the auditorium of the Collegiate Institute. Miss Violet Martin of the Universal Producing Company, is in charge.

A strong cast of local players has been chosen, as follows: Jerry (the fake aunt) Norman Laing; George (a college student) Charles McLeish; Dick (a football player) Dr. Ralph Honey; Collins (Dick's father) Jack Primeau; Butter and Egg Man, Jim Turnbull; Professor Gaddis, Dick Lush; Dr. Seamore (college president) Herbert Wilson; Mrs. Seamore, Mrs. G. A. Richmond; Betsy (George's girl) Miss Nan Parsons; Molly (Dick's girl) Miss Florence Adams; Ethelyn (Jerry's girl) Miss Jean Padget; Freshmen, Jack Krogh and Andy Rutter; Fraternity President, Murray Smye; Glee Club President, Jack Pritchard.

The play proper deals with the story of the Home Coming of Bula Bula College. The setting of the show is in a Fraternity House drawing room. The whole school anxiously awaiting the arrival of Lucia Wakefield, the widow of the late Roderick Wakefield, who is worth fifty million dollars. She is going to attend Bula Bula College Home coming, and they are expecting her to give a large sum of money for the building of a football stadium. Jerry Watson, one of the college boys with the help of his two roommates, George and Dick, dressed himself as an old lady, for the entertainment of his fellow fraternity members. While dressed in this outfit, he was mistaken by Prof. Gaddis and Dean Howard as the real Lucia Wakefield from Florida, and they immediately introduce him to the College President and everyone as such. Once in this dilemma, it was impossible for him to explain without getting in bad, and so he is carried on throughout the story, masquerading as Lucia Wakefield, when in reality, he is only Jerry Watson.

Around the character, playing the part of the fake Aunt Lucia, all the fun and comical situations of the play developed. Prof. Gaddis and Mr. Collins, and the Butter and Egg Man, all fall in love with this fake Lucia Wakefield, and try to marry her. Their proposal scenes are flowery, insistent, and very funny. When Jerry finds himself playing the part of the old lady, he makes love to the other boys' girls, enjoys the proposals of the men, and generally adds to the comedy of the play. Also, there is the College President, Dr. Seamore, and Mrs. Seamore, who add to the dignity of the cast. Dean Howard, the old maid school teacher and Prof. Gaddis, the old bachelor lovers for fifteen years, finally come together and are married. Then the Prof. finds that Lucia Wakefield was only a man. In the end, the real Lucia Wakefield in Florida wires the necessary amount of money for the building of the College stadium and Jerry, who has been the fake Aunt, wins back his girl, who has stepped out with the College sheik. Besides these characters there are two college girls, friends of George and Dick. All in all, it is a collegiate plot, with a great many comical situations which are hilarious from start to finish. "Aunt Lucia" is one of the funniest shows ever staged.

KIWANIS CLUB FORMED TO AID BUSINESS MEN

(Continued from Page 1.)

fully selected business men, who can make an intelligent address on business and business methods.

"Courtesy," he continued, "is recognized as the least expensive and the greatest asset in any business. Let Peterborough be such a city that tourists after visiting the city will leave saying that Peterborough is the place where they were treated with the greatest courtesy and found the highest business ideals. Sir Arthur Currie said, 'Courtesy is the keynote of all business'."

Mr. Stanley said that Kiwanians spread the gospel of courtesy and high business ethics. "Happy is the town with a few great hearts and a few great minds for they can revolutionize a community," he concluded.

Introduced by Dr. J. J. Craig, chairman of the Business Standards Committee of the local club, Mr. Stanley was tendered the thanks of the club for his educative and inspiring address by Percy Blackmore.

Wilfred Huycke was booster for the day.

Blinding Headlights Followed by Death

WOODSTOCK, Ont., May 30.—(C.P.). — Blinded by the headlights of an approaching car, Leslie Herron, 18, of Otterville, did not see two youths walking along ahead of his car near that village last evening. He struck them, Francis Sterling, 18-year-old farm hand, being instantly killed and his companion, Morley Clinton, slightly injured. The other driver, unaware that an accident had taken place, did not stop. Herron and three friends who were in his car, picked up the pair and rushed them to the village.

SUBURBAN HEIGHTS—DANDELIONS

By GLUYAS WILLIAMS

Will Sir Oswald Mosley Relent

Officials in political circles in the sudden withdrawal of Sir Osw from the Labor Cabinet, and they Oswald may have a spectacular ef tions, upon which the fate of the pend. Above are pictures of Sir O who is the daughter of that famou and Ramsay MacDonald, much ha Britain.

the Motherland are still discussing ald Mosley, millionaire Socialist, admit that the deflection of Sir fect on the coming general elec- McDonald Government will de- swaid and his wife, Lady Cynthia, s statesman, the late Earl Curzon, rrassed Prime Minister of Great

TEXTILE STRIKE END IN SIGHT

National Executive Intimates Willingness to Enter Into Agreement.

TERMS ANNOUNCED.

LONDON, May 30. (C. P. Cable)—A move which is regarded as a definite and hopeful step towards ending the great woollen and textile strike, which has been crippling the industry for the last six weeks and has left Yorkshire almost idle, was made yesterday by the executive committee of the National Association of Textile Traders Unions. A resolution of executive expressed willingness to enter into an agreement with any firm of federation on certain terms.

The terms of the executive are: That on resumption of the work the immediate reduction of wages should be only equivalent to 5.8 per cent. of the former rate, this reduction to operate for six months. At the end of that time the executive would submit to a reduction of approximately 7.5 per cent. to operate for a further three months. Thereafter the full terms of the reduction of 9.2 per cent., recommended in the findings of the MacMillan Court of Enquiry, would be accepted.

This proposal from the trades unions is regarded as being tantamount to a surrender. The great expenses to which the unions and the men have been put during the long idle period are held responsible for the unions' reluctance to agree to an immediate application of the full reduction recommended by the Court of Enquiry—the same rate of reduction which, when posted by the employers a few weeks ago, led to the strike.

It is believed that pressure may have been brought to bear on the textile unions to make some overture by the parliamentary Laborites.

BANDIT SUSPECTS ESCAPE OFFICERS

Band in Two Cars Leave Vacant Woodstock House Before Police Arrive.

PLUNDERED DISTRICT.

WOODSTOCK, May 30.—Provincial Police in Oxford Perth and adjoining counties concentrated ther efforts to run to earth the gang of robbers who have been plundering this district for the last week or two, and whose efforts in Embro village and vicinity a few days ago netted them several large hauls. Suspects, including several men, a woman and several children, travelling in two autos, were traced to a rendezvous in an empty house near Medina yesterday, but the party escaped just before the arrival of the constables. Their cars were a coupe and a well-known sedan.

PARDON ARABS ON KING'S BIRTHDAY

Outcome of Last August's Rioting Been Major Arab Executive Issue.

ONE JEW INCLUDED.

JERUSALEM, May 30. (Jewish Telegraphic Agency.) — The Hebrew daily, "Ha'Aretz," said yesterday that all persons condemned to death in Palestine, including a number of Arabs, and one Jew, sentenced to hang as a result of last August's rioting, would be amnestied on the birthday of King George, June 3.

The matter of the condemned Arabs has been a major issue in the program of the Arab executive and was one of the demands of the Arab delegation in Great Britain. The Privy Council recently rejected an appeal against the death sentences of certain Arabs while a number of prominent Jews here have circulated petitions to the High Commissioner urging that all death sentences be commuted.

PASSPORTS COST REDUCED IN U. S.

House Votes to Cut $10 Fee to $5 on Vote of 169 to 89.

INCREASE LIMIT.

WASHINGTON, May 30. — The House yestreday voted to reduce the original cost of passports from $10 to $5, and to increase the limit to which they may be extended from two to six years. This action was on a bill by Representative O'Connell of New York. As originally introduced it simply provided for the extension of the time limit, but the Foreign Affairs Committee amended it to reduce the passport fee to $5 for bona fide school teachers going abroad for travel study. Mr. Cramton offered an amendment making the fee $5 to all, and this was accepted, 169 to 89.

SELECTS OWN DAUGHTER

PARIS (U.P.)—Minister of Justice Raoul Peret has named as his confidential secretary, in charge of the important secret documents of the French courts, his own daughter, Mdle Odette Peret. This is the first time such a situation has existed in the history of the French government.

EXTRA VALUES IN

Paint-Up Materials

Best Baden Oil—Boiled and Raw

Gal. $1.50, ½ Gal. 80c, Qt. 45c, Pint 25c

Pure Turpentine

Gal. $1.30, ½ Gal. 70c, Qt. 35c, Pint 20c

MOORE'S OUTSIDE PAINT

Gal. $4.70, ½ Gal. $2.50, Quart $1.40, Pint 75c

Guaranteed Pure Linseed Oil Paint.

Sponges, Plastic Wood, Solpar Floor Cleaner, Utilac, Enamel, Muresco for Walls and Ceilings, Brushes, Brooms, Mops, and all Housecleaning Accessories.

ColemanBrothers

445 GEORGE 4 Doors North of Brock 'PHONE 617

FRESH AIR CAMP IS GIVEN $1,200

Annual Grant is Made by Kiwanis Club to Health Association.

BUDGET IS $4,000.

The Kiwanis Club at its meeting to-day unanimously passed a motion granting $1,200 for the Jackson Park Fresh Air Camp. This amount maintains the camp, covering the expense of the supplies necessary for the camp, but does not include the salary of the nurse, which brings the total expense of the camp for the months of July and August to about $1,500.

This summer the Kiwanis Club is establishing a Clinic where the children will be examined and only those most needing the fresh air and healthy food of the camp will be kept there. These will number sixty and they will be kept at the camp the whole two months.

It is interesting to note that the Peterborough Health Association was organized in 1911 and the first community effort for funds was made in 1912 through the medium of the Summer Fair, when $4,000 was raised.

The Kiwanis Club erected the buildings at Jackson Park and equipped them and keep them in repair in an effort to co-operate with the work being done by the Health Association.

The Kinsmen has lately come to the fore as another service club and through its efforts $475 was contributed to the Association.

The Health Association Budget for the year is $4,000.00, and roughly divided in expenditure as follows:

Jackson Park Camp	$1,200.00
Nursing	1 500.00
Supplies used throughout the city and district, other than Jackson Park Camp	1,300.00
	$4,000.00

The revenue is derived as follows:

City Council, grant,	$1,000.00
Interest from bequests which have been made from time to time	400.00
Kiwanis Club for Jackson Park Camp	1,200.00
General contributions	925.00
Kinsmen	475.00
	$4,000.00

Sir Hall Caine On His 77th Birthday.

Sir Hall Caine, veteran novelist and dramatis, author of "Manxman" and dramatist, author of "Manxman" celebrated his 77th birthday at his Hampstead home, recently, when many noted persons gathered at an informal luncheon party to congratulate him.

COATS COATS

These Chilly Days suggest a Coat, and here is an opportunity to secure a much needed garment at

HALF REGULAR PRICE

Good assortment, quality guaranteed, styles up-to-the-minute.

TWEED COATS

18 Only, in Brown, Sand, and Grey Mixtures. Sizes 15, 17, 19 ,20 ..... $8.00
Worth $16.00, for .....

2 Light Grey Coats. Size 40 ..... $5.95
Worth $15.00, for .....

6 Tailored Navy Coats, without fur, highh quality No. 1 Tricotine. Sizes 14, 15, 16, 18 ..... $10.00
Regular $25.00, for .....

35 Coats, in Navy, Black, Sand, Brown; made of high-class materials, trimmed with best of furs. Made to sell at more than twice the price. Sizes 14, 15, 17, 18, and priced at ..... $10.00 to $15.00
.....

5 Ladies' Suits, Black, Grey, Green. Sizes 16-18, odd lot. Worth $20.00, for $3.00

P. BLACK

THE 2 ECONOMICAL STORES, COR. GEORGE & KING

OBITUARY

JOHN W. BOYD.

HASTINGS, May 30. (Examiner Correspondence.)—The death occurred at Timmins on Saturday, May 24, as a result of an accident, of John Boyd, beloved husband of Annie Anderson Boyd, and brother of Ezekial Boyd, California. The dead man was the youngest son of the late Ezekial and Mary Jones Boyd, formerly of Peterborough county. Two brothers and one sister predeceased him.

He was born in this district, 55 years ago, and lived for many years on the farm on the Marmora Road, now occupied by Mr. Edward King. Fourteen years ago he moved to Timmins where he was employed in the mining business.

On Friday last, while working underground in the Vipond mine, he was crushed by a falling boulder, and suffered injuries from which he died Saturday at noon. Besides his wife, he leaves three children, Harry and Maude Boyd, at home and Mrs. Harold Shantz, all of Timmins.

The funeral services were held under Marmora Orange Lodge auspices, of which he was a member, was conducted at the Anglican Church Rev. P. C. Howard, and Rev. J. Lennox officiating. Many friends from all the surrounding country, and as far off as San Francisco, were present at the funeral, testifying to the esteem in which the late Mr. Boyd was held. Many beautiful floral offerings were heaped high on the casket as it was borne from the church to the Maple Grove cemetery where interment was made in the family plot. Members of Marmora Orange Lodge were present in large numbers, and gave the last rites of the Orange Order to the departed brother.

Among those from a distance who were present for the funeral were the following: Harry Taylor, Detroit, Mrs. R. E. McMullen, Windsor, Mr. and Mrs. Harry Kirschener, San Francisco, Calif., Mr. Claude Garrison, Ottawa, Mr. Tom Anderson, Mrs. Harry Parsons, Smith Falls, Mrs. Arthur Smith and two sons, Mr. and Mrs. C. Boyd, all of Marmora, Mr. I. Boyd, Campbellford, Mr. Randall Anderson, Mr. Keith Sterling, of Timmins, Mrs. Boyd and Mrs. H. Shantz and Veronica Shantz, Harry and Maude Boyd, all of Timmins. About eighty floral pieces were left at the graveside. The sympathy of the entire community is extended to the bereaved family.

BAD AUTO CRASH

(Continued from page one.)

fire and pulled the driver, Cook, from the wreckage.

Smoke and flames concealed the unconscious form of Mitchell and his presence in the wreckage was not discovered until Brantford and Ancaster firemen extinguished the flames.

Coroner Dr. A. F. Rykert, of Dundas, Ont., opened an inquest into the death of Mitchell this afternoon. After the preliminaries an adjournment was taken.

Provincial police to-day arrested Fred Holland, the truck driver, on a charge of criminal negligence. Holland, who is a Hamilton man, was remanded for one week when brought before the Magistrate in county police court.

DEAL, England, (U.P.).—Handicapped by an adverse wind, Captain C. E. Wilson, a golfer who lost takes in spelling that he had ob- his right arm in the world war, holed out in one at the fifth hole on Princess links, a distance of 190 yards.

Used Car Values

For the Week-End

OUR GOODWILL GUARANTY IS YOUR PROTECTION.

We Invite Comparison with Other Used Car Stocks.

NOW READY FOR DELIVERY.

Chevrolet Sport Touring	$325.00
Pontiac Coupe	$525.00
Essex Coach	$525.00
Durant Coupe	$595.00
Chrysler Sedan (6 cyl.)	$625.00
1929 Pontiac Coach	$795.00

Model A Ford Roadster. 1929 De Soto Sedan.
1926 Pontiac Coach. 1927 Ford ½-Ton Truck.
1928 Pontiac Sedan. 1928 Buick Sedan.
1930 Chevrolet Sedan (New).

Every one of the above cars is in the best of condition and ready for your closest inspection..

We invite you to inspect our stock at any time, without obligation. Now on display at

370 WATER STREET

Formerly the Bowling Alleys, Opposite the Bank of Montreal.

A. BROWN & SON

Selling and Servicing

PONTIAC - MARQUETTE - BUICK

JOPLING'S

MEAT SPECIALS

FOR SATURDAY

CHOICE VEAL CUTS

Shoulder Roasts, lb. 20c-25c
Legs, Half or Whole, lb. 25c
Fillets, Centre Cut, lb. 35c

Fresh Yearling Lamb

Legs, lb. ..... 30c Fronts, lb. 17c
Loins, lb. ..... 30c Shoulder Roasts, lb. 20c

Shoulder ROAST BEEF, 1b. 20c

Briskets of Boiling Beef, lb. 15c
Plate Rib Boiling Beef, lb. 18c-20c

BABY LAMB

Legs ..... $2.50 Loins $2.50
Fronts—$2.00

WE DELIVER ANYWHERE

JOPLING'S

340 GEORGE - PHONES 255-254

On The Road With a FORD you stay with any traffic,

in a smooth riding Car of great beauty. Equipped with four-wheel internal expanding brakes, and Houdaille Shock Absorbers, there is perfect control and high-priced car comfort.
Get our proposition first.

Modern Garage Service

We carry a Full Line of FORD PARTS and supply Parts and Service for any Car.
Expert Mechanics.

T. E. HALL

FORD DEALER - CAMPBELLFORD

Royals Defeat Wings to Gain Loop Lead

CLOCK MAKERS SWAMP C. G. E. TO WIN 17-4

Winners Connect With Two Electric Hurlers For Total of Seventeen Hits.

WEAK ON THIRD.

Belmonts and Brintons Top League With One Victory and No Losses.

What a game it turned out to be! 17 to 4, that's the kind of comeback the Westclock boys pounded out last night to down the C.G.E. crew at the Central School Grounds, and make up for the drubbing they took from the Brinton lads on Monday night.

And did they have it all their own way?—well out of two C.G.E. pitchers they larrupped out twelve singles, three doubles, three triples and a homer, while in return all Darling for the Clock aggregation allowed was five single sacks.

Both aggregations were weak, terribly weak around third, which on Dorrington's part is considerable of a surprise, considering the season he put in last year. In addition to this the C. G. E. boys had an off night on batting, as nine of them walked to the plate and walked away again without a start for the circuit—and all Darling was dishing up was a little bit of speed, which was considerably wild, and had it been waited out would in all probability have resulted in a good many walks.

Webb Scores Twice

Webb, for the Electrics, stretched the only two free issues, that Darling handed out, into counters, scoring in the first, and again in the third. Wilson in the third singled through the pitching box and counted. Calladine got two singles but tallied only on the one in the third, while Miller got the remaining two hits, one in the third which he very nearly scored on, getting out on a throw to the plate from Foley in left field picked up on a muff on Goodson's part. The other he drove through to centre field in the right. This effort was very short-lived, however, as he was cut off at second when Routley drove one down to Goodson at short who shot it to Fowler on second, who in turn sifted it to first for a double play. O'Toule was the only other man to get on, and then it was solely through two errors, one to Dorrington and the other to Goodson.

For the Westclock crew all but Kitchen entered the hit column, Dorrington lapping out a pretty circuit drive in the second to the left field, and collaring a single besides in the seventh. Cooper snagged one hit and two runs, White two and three runs, Goodson three and three, Foley two and three runs, Fowler one and two, Mongraw, one and two, and Darling one and one.

Count Early Lead

Richmond took the mound for the C.G.E. lads to open proceedings and in two innings the score sheet said seven for the Westclock, Powell replaced him in the third and held the round scoreless. Two came in the fourth, and then till the eighth it resembled more of a ball game than a running race, no score coming in for either side. However, in the last two sessions, Powell weakened and the Clocks crossed the rubber eight times. In fact in the ninth there were so many Westclock runners on the bases at one time that there wasn't room for them all. They had to go some place and a pretty game of tag ensued. A lovely time was had by all, and after throwing the pill around and up and down, the hill runners finally settled down and decided to sit on the sacks till things cooled down a bit—everybody safe. At that moment Kitchen did his bit by hitting out a triple over in left field and sent the skittish trio home. Calladine picked up a pretty fly from Kitchen in the eighth.

In only one session the third, were the C.G.E. boys off to their stride, and then they grabbed off three runs, but after that failed to break for further counts.

Score by Innings.

Westclock .....250 200 054—17
C. G. E. .....103 000 000— 4

	R.	H.	E.
Westclock	17	12	4
C. G. E.	4	5	5

Two base hits, Kitchen, Foley, Mongraw; three base hits, White, Kitchen, Fowler; home runs, Dorrington. Walks, off Darling 2, off Richmond 2, off Powell 2. Struck out, by Darling 9, by Richmond 1, by Powell, 3. Double play, Goodson to Fowler to Kitchen.

Line ups:

Westclock: Darling, p; White c; Kitchen 1b; Fowler 2b; Dorrington 3b; Goodson ss; Foley lf; Cooper cf; Mongraw rf.

C. G. E.: Richmond and Powell, p; Routley, c; McLeish, 3b; Wilson 1b; O'Toule 3b; Caladine ss; Millard lf; Webb lf; Miller rf; (McDonough batted for Webb in the eighth, and Bennett for Routley in the ninth.)

Umpires: Biffer Ranger at the plate and Jack Playford on bases.

Last night's mix-up sets the league—C.G.E. won one and lost one; Westclock, won one and lost one; Belmont Club won one lost none; Brinton Carpet won one lost none; Sugar Bowl won none lost one, and Harrison's won none and lost one.

Only games scheduled

Games To-day

New York at Boston, a.m. and p.m.
Philadelphia at Brooklyo, a.m. and p.m.
Cincinnati at Pittsburg, a.m. and p.m.
St. Louis at Chicago, a.m. and p.m.

BASEBALL STANDING.

INTERNATIONAL LEAGUE.

	Won.	Lost.	P.C.
Montreal	21	16	.568
Baltimore	22	17	.564
Buffalo	20	16	.556
Toronto	22	18	.550
Rochester	19	18	.514
Reading	17	22	.436
Newark	16	21	.432
Jersey City	15	24	.365

Thursday's Results

Montreal	5	9	1
Rochester	4	6	0

Smith, Irvin and Neibergall; Berley, Littlejohn and Jonnard.

Jersey City	3	9	0
Newark	5	12	0

Grant, Opkins, Miller and Jorgens; Faulkner and Munn.

Baltimore	5	11	1
Reading	2	12	3

Roh, Coumbe and McMullen; Putt, Greene, Hermand and Grace.

Toronto at Buffalo—Rain.

Games To-day

Toronto at Buffalo, a.m. and p.m.
Montreal at Rochester, a.m. and p.m.
Newark at Jersey C., a.m. and p.m.
Baltimore at Reading, a.m. and p.m.

AMERICAN LEAGUE

	Won.	Lost.	P.C.
Washington	27	1	.711
Philadelphia	24	14	.632
Cleveland	22	16	.543
New York	19	17	.528
Detroit	16	23	.410
St. Louis	15	22	.405
Chicago	14	21	.400
Boston	12	25	.324

Thursday's Results

Washington	2	9	0
New York	4	5	2
Boston	1	5	1
Philadelphia	2	5	0

Gaston and Berry; Mahaffey and Cochrane.

Only games scheduled.

Games To-day

Chicago at St. Louis, a.m. and p.m.
Detroit at Cleveland, a.m. and p.m.
Washington at Philadelphia, a.m. and p.m.
Boston at New York, a.m. and p.m.

NATIONAL LEAGUE.

	Won.	Lost.	P.C.
St. Louis	23	14	.622
Brooklyn	23	14	.622
Pittsburg	19	16	.543
Chicago	20	19	.513
New York	17	19	.472
Boston	15	18	.455
Cincinnati	14	22	.369
Philadelphia	11	20	.375

Thursday's Results

New York	1	6	0
Brooklyn	4	10	0

Hubbell, Heving and Hogan. Clark and Lopez.

Philadelphia at Boston—Rain.

Cincinnati at Chicago—Postponed.

Games To-day

New York at Boston, a.m. and p.m.
Philadelphia at Brooklyo, a.m. and p.m.
Cincinnati at Pittsburg, a.m. and p.m.
St. Louis at Chicago, a.m. and p.m.

AMERICAN ASSOCIATION.

	Won.	Lost.	P.C.
Louisville	24	12	.667
Columbus	20	14	.588
St. Paul	19	14	.576
Toledo	18	16	.529
Indianapolis	17	17	.500
Kansas City	15	19	.441
Minneapolis	13	23	.361
Milwaukee	13	24	.351

Thursday's Results

Toledo 4, Indianapolis 0
Kansas City 11, Milwaukee 8
Louisville 7, Columbus 0
Minneapolis 7, St. Paul 2

Games To-day

Indianapolis at Toledo, a.m. and p.m.
Louisville at Columbus, a.m. and p.m.
Milwaukee at Kansas, a.m. and p.m.
St. Paul at Minneapolis, a.m.
Minneapolis at St. Paul, p.m.

ONTARIO LEAGUE

	Won.	Lost.	P.C.
St. Catharines	8	1	.889
London	7	3	.700
Brantford	7	3	.700
Guelph	3	7	.300
Hamilton	3	7	.300
St. Thomas	1	8	.111

Thursday's Results

St. Catharines 5, St. Thomas 1
Brantford 4, Guelph 3
London 10, Hamilton 0

Games To-day

St. Catharines at Branford.
Hamilton at London.
St. Thomas at Guelph.

DODGERS TIE CARDS FOR NATIONAL LEAD

Blake Herman Hits Two Home Runs—Defeat Giants 4-1.

BROOKLYN, May 30—The Brooklyn Robins regained their tie with the St. Louis Cardinals for first place in the National League yesterday, by defeating their closest rivals, the New York Giants, 4 to 1.

Babe Herman hit two home runs, one off Carl Hubbell, and the other off Joe Heving, who relieved Hubbell in the eighth inning, and batted in three of the Robin runs. William Clark allowed the Giants only six hits, one at a time, and was deprived of a shutout only by Andy Reese's homer in the fifth.

KILMARNOCK VICTOR OVER ULSTER TEAM

Clever Display By Scottish Leaguers at Guelph—Final Count 6-1.

GUELPH, May 30. — Giving a delightful exhibition of the dribbling code, Kilmarnock, Scottish Cup winners of 1929, defeated Ulster United of Toronto by 6-1 in an exhibition game here last night.

The Red Handers, who had held the Scottish visitors to a drawn decision in Toronto last Saturday were expected to give Kilmarnock a stiff battle, but after the first few minutes of play the Scottish team settled down to standard of play far superior to that shown by the Toronto eleven.

The brand of soccer provided by Kilmarnock was quite up to the standard expected from such a famous team. Clever individual play, coupled with delightful combination, served to show fans in attendance just how soccer should be played. Ulster, who were forced to take the field minus the services of three regulars fought back pluckily all through but were rarely in the picture.

PIPGRAS CHECKS SENATOR STREAK

New York Yankee Pitcher Keeps Washington Club's Hits Well Scattered.

FOUR STRAIGHT FOR A'S.

NEW YORK, May 30—With George Pipgras playing the leading role, the Yankees checked the winning streak of the Washington Senators yesterday after seven straight victories. The score was 4 to 2.

The "Great Dane" allowed nine hits, but kept them well scattered after the first inning when the Senators started off with three successive singles to score one run.

The Yankees took the lead in the second inning as Chapman doubled after Gehrig and Cooke had walked and never ware seriously theratened. Ruth drove in the third Yankee run after Combs had tripled and scored on the fourth on his double and a single by Hargrave.

FOUR STRAIGHT FOR A'S

PHILADELPHIA, May 30.—Mahaffey, the Athletic's pitcher from Portland, Oregon, bested Milt Gaston in a twirling tangle here yesterday, pitching the Mackmen to a 2 to 1 victory over the Boston Red Sox.

A two-base boot by Regan on Haas' ground in the seventh inning paved the way for the winning run that was scored on Cochrane's two-bast hit to right.

The only member of the Red Sox to pass second on Mahaffey was Oliver, who singled in the sixth, advanced on an infield out, and scored on a double by Durst. Yesterday's win was the Athletics' fourth straight.

Speaking Of SPORT

By Frank Getty

STEVE'S BIG DAY

To-day, May 30, is Steve Hannagan's big day.

• • •

I can see him now, with his cap pulled down over one eye and the freckles on his tiptilted Irish nose glistening in the sun and his infectious Irish grin, watching the red racers in their mad whirl through the dust at the Indianapolis speedway.

• • •

There will be 100,000 pairs of eyes fixed on that thrilling 500-mile race this afternoon, but none will gleam as fondly as Steve's Irish blue ones as he looks upon his handiwork.

• • •

The 500-mile automobile race is Steve's baby, his first born, so to speak. His is the blatant good humor which says to the throng:

• • •

"Come one, come all, and see the greatest shown on earth."

• • •

ONLY ONE STEVE

As a press agent, young Mr. Hannagan has few equals, and the Indianapolis race is his first love. For many of us, Steve makes the race what it is.

• • •

The art of press-agenting a big sporting spectacle is not easy to attain. Some affairs, such as the fight for the world's heavyweight championship, are their own best publicity men, and about all the press agents needs is a mimeograph machine and a nasty way with him when the ticket moochers start their mooching.

• • •

Some big sports shows, however, wouldn't be what they are without the stimulus lent by the "counsel on public relations" as some of the boys like to style themselves. Steve Hannagan never went in for any such high hattedness. Ask him what he calls himself and its 10 to 1 he will turn that Irish grin on you and reply:

• • •

"I'm just a little boy from the county trying to get along."

• • •

NEWSPAPERMAN HIMSELF

Steve came out of the Hoosier hills about seven or eight years ago, the most unregenerate, unlicked cub ever to breathe gin affectionately upon his city editor. We should know, having had the task of drying him behind the ear and giving him his first newspaper training in New York. (N.B. He is still untrained).

• • •

They couldn't keep young Hannagan in the newspaper game, and now they can't keep him out of the newspepers. In the winter-time, Steve press-agents Miami Beach, in the summer-time he may be found where the cooling breezes play over the playgrounds of the rich along Long Island.

• • •

Everything he touches turns to news, which is what constitutes a good press agent, which is what Steve Hannagan has become. He has an infectious good humor, a ready wit, a vast number of friends and a permanent weakness for the fair sex.

DANCING EVERY NITE AT LONG BEACH PAVILION

Harold Rich presents Virginia Dare and her Girl Friends, featuring Ken Kenney, popular versatile drummer. 2d, 30 2, 2745

Home Towners Plan To Honor Pitcher Frey

JACKSON, Mich., May 30.—(U.P.)—Benny Frey, Cincinnati pitcher, is the first Jackson resident to go to the major leagues, and baseball fans here have decided the event shall not pass unnoticed.

Accordingly a "Benny Frey" day will be held at Cincinnati June 22. It is expected Frey will pitch that day, and 300 or so friends from Jackson will be on hand to add their cheers to those of the local rooters.

Plans have been made here to run a special train to Cincinnati for the game. A suitable gift from Jackson friends will be presented Frey before the game.

CALEDONIANS MEET BRINTONS SATURDAY

Kick-off at 3 O'clock Sharp—New Field Will Be Officially Opened.

On Saturday afternoon the local soccer fans will have to get acquainted with the new field that has been prepared by the executive of the Brinton Club which is located in front of the establishment in fact it is the same field that the old Church League used to play in many years ago. It is on the east side of the Exhibition grounds.

They will have as their guests for the day the Caledonians who have chosen the following players to represent them in this important league game: J. Ward goal; S. Agnew and A. Bogie, full backs; R. Graham, T. Craig and R. Curtain, halves; W. McCracken, H. Ellis, A. Mitchell, D. Best and A. B. Coyle, forwards. Reserves: J. Pottie and J. Millar.

Before the game, the manager of Brinton works will kick off so as to officially open the new pitch. It is in good condition and is well covered with grass that has been rolled and cut, thereby giving the players every chance to show their ability.

In all probability the Brinton will field the following men: W. Curtis, goal; F. Lucas and T. Westwood, full backs; J. Taylor, E. A. Baylis and D. Green, halves; J. Mayette, W. James, E. Boon, A. Robertson, J. Bolton, W. Tait, H. Hotson, Eric Jones, John Anderson and James Sharman, forwards. All other signed players be on hand.

The kick off is scheduled for three o'clock and the referee is Jack Hodson.

TORONTO LEAFS ARE IDLE AGAIN

Extra Base Drives Aid Montreal to Collect 5-4 Win From Rochester.

BIRDS MAKE HITS COUNT.

BUFFALO, N.Y., May 30.—Delaying things more than half an hour in an effort to avoid idleness the Buffalo Bisons and Toronto Maple Leafs were finally thwarted here yesterday afternoon when intermittent showers chronic throughout the day, turned into a steady downpour just as the teams were ready to take to the diamond.

As a result of the enforced idleness both clubs suffered by the workings of the sensational tussle for first place in which the four first division teams were virtually deadlocked.

The Bisons tobogganed from first place to third place in the standings just a notch ahead of the Maple Leafs, when the Montreal Royals, miracle club of the hectic race, polished off the champion Rochester Red Wings and broke out of a tie for the top rung.

ROYALS TOP LEAGUE

ROCHESTER, May 30—Niebergall's triple and Urbanski's homer in the fifth inning broke up a hurling duel between Art Smith and John Merly here yesterday, Montreal defeating Rochester, 5 to 4.

Rochester scored twice in the eighth on four hits, including two doubles, but a fast double play saved Smith. The victory put Montreal in the International League.

BIRDS MAKE HITS COUNT

READING, Pa., May 30—Baltimore won the first of the series from Reading here yesterday, 5 to 2. The Keystones outhit the Birds, 12 to 11, but could not produce in the pinches and 14 Reading runners were left stranded on the bases. Scott hit a home run for Reading with no one on base in the fifth.

HOME RUNS AID BEARS

NEWARK, N.J., May 30. — Long home runs by Billy Zitzmann and Ralph Shinners helped the Bears to a 5 to 3 victory over the Jersey City Black Cats yesterday. It was the ninth straight defeat for Jersey City. The southpaw, Jim Faulkner, on the mound for Newark, allowed nine hits and scored his third straight win.

Jack Primeau

Shop of Fashion Craft

For Super Values in Men's Suits, Topcoats, Furnishings, Hats and Caps

We fit them all, Big and Small

Special Values For "Stout Men"

Blue and Grey Serges, Fancy Tweeds and Worsteds. Sizes 38 to 46. Regular Stout or Short Stout

Specially Priced,

$25 to $35

Some With 2 Pants

140 Hunter Street

Just a skip off George St. Phone 679

Peterborough's Finest Exclusive Men's Shop

Our Boarding House . . . . . By Ahern

"Get Bill to umpire"—he's a member of the FLEET FOOT Athletic Club"

BY the time you get the Fleet Foot Sports Review for a few months, you sure know a thing or two about sports. You know the rules of all the games—and all the famous athletes and champions. It's certainly worth while to get this little sports newspaper in the mail every month.

We mail it free to every member of the Fleet Foot Athletic Club. And every member gets a nifty red and blue membership button and an engraved certificate, too.

It doesn't cost a cent to join this club. Just go to any shoe store selling Fleet Foot Shoes and pick out the pair you like best. Ask the dealer for an application blank for the Fleet Foot Athletic Club. Then mail it to the Dominion Rubber Co. Limited, Montreal. In a few days you will get your membership button and certificate through the mail. The Fleet Foot Sports Review will be mailed to you each month. The club is open only to boys and girls who wear real Fleet Foot Shoes; so make sure the name is stamped on each shoe. They are the finest fitting, most comfortable and longest wearing rubber-soled shoes you can buy.

Get your application blank from your dealer

FLEET FOOT

A Product of DOMINION RUBBER COMPANY LIMITED

Hornsby is Injured in St. Louis-Chicago Tangle

LAST TIMES TONIGHT
7 and 9

FOLLOW THE CROWDS AND SEE

'APPROVED U' Presented by WILLIAM FOX

HIGH SOCIETY BLUES

JANET GAYNOR
Singing with
CHARLES FARRELL
both loving as they never loved before

SATURDAY AND MONDAY
Now It's on the Screen!

Claudette Colbert as Ann

Norman Foster as Toby

Ginger Rogers as Puff

Charles Ruggles as Shorty

1930's Best-Seller Novel

Two full-blooded young people, to whom life, love and pleasure come too easy, crash into the first shattering reality of their gilded lives — MARRIAGE—and lick it! It's a real, honest story about people you know! As a novel it is 1930's best seller!

YOUNG MAN of MANHATTAN
A Paramount Picture

"OUR GANG" COMEDY
"MICKEY MOUSE"
GRAHAM McNAMEE NEWSCASTING

To-day's Baseball.

Morning game, International, Toronto at Buffalo, morning game postponed. Two games this afternoon.

After the police had enforced a Government ban on an "Irish Republican Army" meeting in Belfast, Ireland, recently, communists placarded the walls of Milltown Cemetery with red posters.

FEARED ANKLE IS FRACTURED

Star Slugger in National League Injured in First Game of Double-header To-day.

ROGERS HORNSBY

CHICAGO, Ills., May 30. (C.P.)—Rogers Hornsby, star second baseman of the Chicago Cubs, was injured during the first game of to-day's double-header with the St. Louis Cardinals and it was feared his left ankle was fractured. He was rushed to a hospital for an X-ray.

BASEBALL GOSSIP

Owing to the uncertain condition of King Edward School Grounds, the usual Saturday afternoon practice of Kiwanis Juveniles has been postponed until the following Wednesday evening. It is likely a second exhibition game with the East City Holy Name Juniors will be played on this date.

O.B.A.A. Transfers.

Vincent Utronki—From Belleville to Peterborough.

George P. Kimmins—From Ottawa to Peterborough.

Thornton Ibey—From Deloro to Cobourg.

Bobby Jones in British Final

ST. ANDREWS, Scotland, May 30. (A.P.)—Bobby Jones advanced to the final of the British amateur golf championship this afternoon by eliminating George Voigt, one up.

BELMONTS NEED WIN TO-NIGHT

Victory Over Sugar Bowl 'Nine' Will Place Them in Top Position.

FANS EXPECT FAST GAME.

Should the Belmonts win out against the Sugar Bowl "nine" in their encounter on Central School Grounds to-night, it will place them at the top of the City Softball League with two wins to their credit. The promising form shown by the clubmen in their opening victory over the League champs, coupled with the fact that they are to clash with the runners-up in the League honors, is assurance enough that a good fast game, not lacking in excitement, will be on the bill for fandom to-night at 6.15.

If the Sugar Bowl boys get the best of the argument it will leave four teams tied, with a win and loss: Brintons with a win and no lost games, and Harrisons with a loss and no wins.

It is a little early to make any predictions, but Westclox is a team that needs watching. But for a tough break in centre field in the ninth innings, in the game with Brinton's they should have won, and the tussle they gave the "Generals" last night looks as if they are going to put up the toughest opposition in the league.

LOCAL CRICKETERS PLAY FOR THE GROVE

Lakefield Team Drops 99-82 Count to Trinity College Masters.

Assisting the Lakefield Grove School masters and pupils in a cricket match against the Trinity College masters yesterday afternoon at Port Hope, Don Mitchell and C. Thorpe, of the Peterborough Cricket Club, made a fine effort to win the game but did not get enough support. The Lakefield team lost by 17 runs, the score being Trinity College 99, Lakefield, 82. Mitchell batted brilliantly scoring 47 and taking 3 wickets for 10 runs. Thorpe also bowled well, capturing 3 wickets for 17 runs.

The Peterborough Cricket Club will meet the Trinity College Club at the Oval on Saturday afternoon, the match commencing at 2.30. This is the local clubs first home game and they hope to win this match, thus making three victories in a row.

The following have been chosen to represent the Peterborough Club: Monkman (captain), Gore, Thorpe, Elliott, Dyer, Stuart, Mitchell, Jefferson, Binks, Martin, Howard and Jackson.

A practise will be held at 6.15 to-night; all players are urged to be on hand.

TILDEN REQUIRES BEST FORM TO WIN

Hughes, England, Makes Good Showing—Borotra and Cochet Victors.

AUTEUIL, France, May 30.—William T. Tilden caught a Tartar in G. P. Hughes, one of England's rising young tennis stars, yesterday in the men's singles of the French hard court championships. The United States' veteran achieved a victory after a bitterly contested battle in which Tilden was repeatedly on the defensive. The score was 6—1, 8—10, 1—5, 6—2.

Wilbur F. Coen, Tilden's youthful protage and eighth ranking player of the United States, fell before the veteran Italian Davis Cup star, Bar N. Humbert de Morpurgo, in a fourth roundmatch decided by scores of 6—3, 6—4, 6—1, leaving "Big Bill" to carry the load alone.

Elizabeth Ryan of California came through with a 6—1, 6—2 victory over Yvette Barbier of France in the women's singles division.

The men's quarter-finals pitted Tilden against Lyttleton Rogers, the Irish giant; Jean Borotra, France, v. J. Colin Gregory, England; E. F. Moon, Australia, v. De Morpurgo, and Henri Cochet, France, against Harry Hopman, Australia.

Gregory reached the quarter-finals by turning the tables on Dr. Daniel Prenn of Germany, his conqueror in the recent England-Germany Davis Cup tie. The sturdy Gregory won in a hard-fought set match, 1—6, 6—0, 4—6, 6—, 6—3.

In another epic struggle, Borotra nosed out Yoshir Ohta of Japan 5—7, 3—6, 6—4, 6—1, 9—7.

Thirty-eight Driers In Speedway Classic

INDIANAPOLIS, Ind., May 30.—(C.P.)—Thirty-eight drivers, including two foreign stars, presenting the largest field since the inaugural of the race 19 years ago wheeled their cars into position ready to start on the 500 mile automobile race over the Indianapolis motor speedway for prizes totalling $115,000.

With prospects of clear, cool weather, indications were that a record-breaking crowd in excess of 150,000 would witness the racing classic. The start was set for ten a.m. Central Standard time. The triumphant drive will get the checkered flag signalling him as the winner soon after 3 p.m.

Herman Regains Lead In Big Six Circuit

"Babe" Herman batted his way back to the Big Six and National League leadership yesterday as he led the Robins to a victory over the Giants by getting two home runs and a single in four times at bat. The sudden spurt gave the Brooklyn "Babe" an average of .414. Sam Rice hit safely twice in five attempts and with a semi-official revision of the figures, which gave him two more times at bat, dropped to .410. The other National League members were idle, while Al Simmons and 'Babe' Ruth each dropped a point in the averages, getting one hit in three trips to the plate.

COBOURG HERE ON SATURDAY

Toey Ibey Will Likely Be On the Mound For Visitors To-morow.

ADMISSION PRICE SET.

The management of the Raybestos Ball Club desire to have all fans know that the admission price for all Lakeshore League games is twenty-five cents, and that they will be forced to collect "two bits" from every customer at the Cobourg-Rays battle to-morrow afternoon. The expense of travelling the circuit, making trips to Oshawa, Port Hope and Cobourg, is the reason for the twenty-five cent charge, and it is only by rigid economy at that amount that the Lakeshore teams can pay their bills and stay out of the red. While the Rays would have liked to have kept the admission the same as in the East Peterborough League, grim necessity and the fact that the twenty-five cent admission abides in the League, made that impossible.

Now for the game: Cobourg papers have hailed the 3-0 defeat of Port Hope by Cobourg as one of the greatest ball victories in the lakeshore town's history. Cobourg deluged their neighbors under a deluge of hits, while Toey Ibey, star moundsman, turned the Hoper clouters with but four singles. Cobourg is already looking forward to dethroning the Rays from the league championship. They promise to be a tough morsel.

The Rays are in great shape for the struggle and a great game is assured.

SUNVIR WINNER AT THORNCLIFFE

Refiner Graduates From Maiden Ranks in Canadian-bred Event.

BEATS RED BRIAR.

TORONTO, May 30.—The program at Thorncliffe yesterday was made to suit ordinary racers. Two of the events were maiden affairs and the other five claiming events. If there was a fetaure it was the fifth race, a dash of seven furlongs which brought a field of ten to the post. Among them was Gerrard, Judge Bartlett, Sunvir and Blazing Cinch. It looked like the Palmwood Stable had dropped Gerard in a soft spot and he was well supported. McGinnis had the mount and track conditions and the distance suited him.

The Widener castoff started off like a winner. Breaking forth he was soon out in front setting a rapid pace. Going to the half mile pole, he drew away into a four length lead. Night Hawk was second, Red Briar third and Sunvir fourth. Slate was sitting still on the latter and nursing him along. Well around the far turn, Gerard began to sohrten his stride and Sunvir to move up. Swinging for home, Sunvir was racing a length and a half of fthe leader. In the final furlong he gained steadily and in the last 20 yards caught and passed Gerard to win going away at the end by a length and a half. Gerard was driving hard to beat Red Briar a length for the place.

Light showers fell during the afternoon but they had but little effect on the track. The footing was in good shape. The attendance was surprisingly large for a midweek crowd and letter still much enthusiasm was in evidence and the wagering keen.

It was not a good day for favorite players and in several of the events suprises were in order.

Lady Luck who has been frowning on the Thorncliffe Stable, smiled on the Davies borthers yesterday when Refiner, a three-year-old son of Oilman, walloped home to an easy victory in the running of the first race. This was a dash of six furlongs for maiden 3-year-olds and upward foaled in Canada. A hot tip was circulated about Braze Alonzo and the latter went to the post a favorite. They were rather a well behaved lot at the post and when the barrier was sprung, Love's Arrow was first to show. Carlsile made the most of his advantage and in the run down the back stretch opened up a lead of a couple of lengths. Refiner was running in second position and Almers was sitting still. Love's Arorw continued in front until they were swinging for home where Refiner caught and passed him and in the last sixteenth, the Thorncliffe colt drew away to win by two lengths and a half from Archipelago. The latter beat Rose Lady three lengths for the place. Brave Alonzo cut no figure in the running. Off slowly, he was always outrun and at no time was he dangerous.

GARDMINTON IS POPULAR GAME

New English Lawn Sport Receives Much Favor Among Picnickers.

RESEMBLES BADMINTON.

A game that promises to be popular at summer cottages and on picnics this summer is Gardminton, the new English lawn game. Similar in many respects to badminton, it has all the advantages of that popular game, minus some of its disadvantages. For one thing, there will be no going under hedges and getting into brambles looking for a lost shuttlecook. In Gardminton the shuttle is attached by twenty feet of non-tangling cord to a small metal ring in the centre of the net. This confines its flight but does not slow up the game, and will not interfere with the freedom of play.

Rackets are used and a net and the game can be played inside and out. Another desirable feature is that a very small space will serve for a fast game of Gardminton. Old and young can play it, and the speed of the game is only to the speed, agility and stamina of the players. Certainly the game should prove just as popular here as it has in England, where it was originated.

Millard's Sport Goods Store is at present the headquarters of Gardminton equipment.

SCHEDULE DRAWN FOR CITY LEAGUE

Next Game in Junior Series Will Be Played on Monday in Stevenson Park.

JUVENILES ON FRIDAY.

The executive of the City Baseball League put their heads together last evening and drew up the first half of the schedule for the Junior and Juvenile series. According to this schedule the next game in Junior ball will be played at James Stevenson Park on Monday evening, June 2, at 6 o'colck, the Kiwanis and East City teams clashing.

The Juveniles will get under way again on June 6 at 6 o'clock, at Exhibition Park, with the Kiwanis and Brownton being the opponents.

The Junior schedule (first half) is as follows:

June 2, Kiwanis vs. East City, James Stevenson Park.

June 10, East City vs. Kiwanis, Exhibition Park.

June 17, Kiwanis vs. East City, James Stevenson Park.

June 26, East City vs. Kiwanis, Exhibition Park.

Juvenile (First Half.)

June 6, Kiwanis vs. Brownton, Exhibition Park.

June 11, Brownton vs. Kiwanis, James Stevenson Park.

June 19, Kiwanis vs. Brownton, Exhibition Park.

June 27, Brownton vs. Kiwanis, James Stevenson Park.

All games will be seven innings and managers are requested to have full line-ups ready so that the games will get going on time.

Demand Investigation Of Border City League

TORONTO, May 30. (C.P.) — Besides thoroughly threshing out the situation at the Border Cities and deciding that a more rigid investigation of the status of certain players of that district should be made before the Border Cities League is granted affiliation, the sub-committee of the Ontario Baseball Amateur Association decided at the meeting which broke up early to-day, to grant affiliation to 14 other leagues throughout the province. Numerous player transfers were also passed and six were deferred. Seven players had their transfers refused.

Sixteen Entries in Annual Balloon Race

CLEVELAND, O., May 30 (C.P.) — Fifteen entries have been filed for the national elimination of the Gordon Bennett international balloon race, which will start from here next Labor Day, William G. Rose, director of the race, announced yesterday.

The elimination will start from Houston, Texas, either June 10 or July 4, the date being undecided, Rose said.

The two crews that succeed in covering the greatest distance from Houston will, with Ward T. Van Orman of Akron, winner of the last year's Gordon Bennett event, will represent the United States this year in that event.

Regent

LAST TIMES TO-NIGHT
7.00 and 9.00
Don't Miss Seeing and Hearing
THOMAS MEIGHAN

"The Argyle Case"
with
H. B. Warner Lila Lee
The most thrilling detective story that has ever come to the talking screen.

STARTING SATURDAY, AND MONDAY & TUESDAY
(Approved U)

HOOT GIBSON in

ROARING RANCH

CHILDREN'S SPECIAL MATINEE - SATURDAY 2.30
CHAPTER 12 - "TARZAN THE TIGER"
A Great Programme for Young and Old.

COMING NEXT WEDNESDAY
"THE GOLD DIGGERS OF BROADWAY"
Return Engagement by Popular Request.

JACKSON MOTOR SALES

Offers the

Best Buys in USED CARS

The splendid business which has been created by the new De Soto and Plymouth Cars has resulted in many exceptionally good Used Cars being accepted by us as part payment. We wish now to give you a SPECIAL WEEK-END OFFER on USED CARS, all of which have been thoroughly Re-conditioned and in splendid shape to give many miles of pleasant driving.

Take Advantage of These Bargains by Acting Quickly:

1927 NASH SEDAN
1927 OVERLAND SEDAN
1927 CHEVROLET SEDAN
1927 ESSEX SEDAN
1929 DE SOTO COUPE
1929 DE SOTO SEDAN
1927 OAKLAND SEDAN

See them To-day. You'll be Convinced!

Jackson Motor Sales
DE SOTO and PLYMOUTH DEALERS
211 Hunter St. Phone 3297

SEIBERLING ALL-TREADS

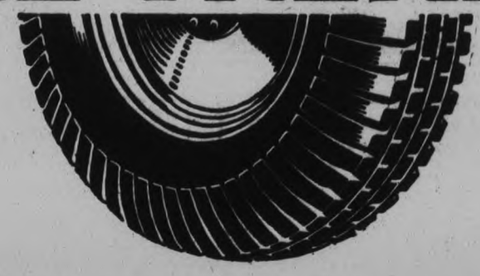

TOURING TIME!
SEIBERLING TIME!

Let us insure your entire summer's touring . . . and your next winter's driving, too—with a set of new Seiberling All Tread Tires.

If you get satisfaction out of trouble-free motoring, these easy-riding, puncture-resisting balloon tires will pay you 100% on their low cost.

J. J. DUFFUS, LTD.
Willy-Overland Distributors - - PETERBOROUGH
Cor. Charlotte and Water. Phone 1760

TILLIE THE TOILER

By Russ Westover

BRINGING UP FATHER

By George McManus

MUTT AND JEFF

By Bud Fisher

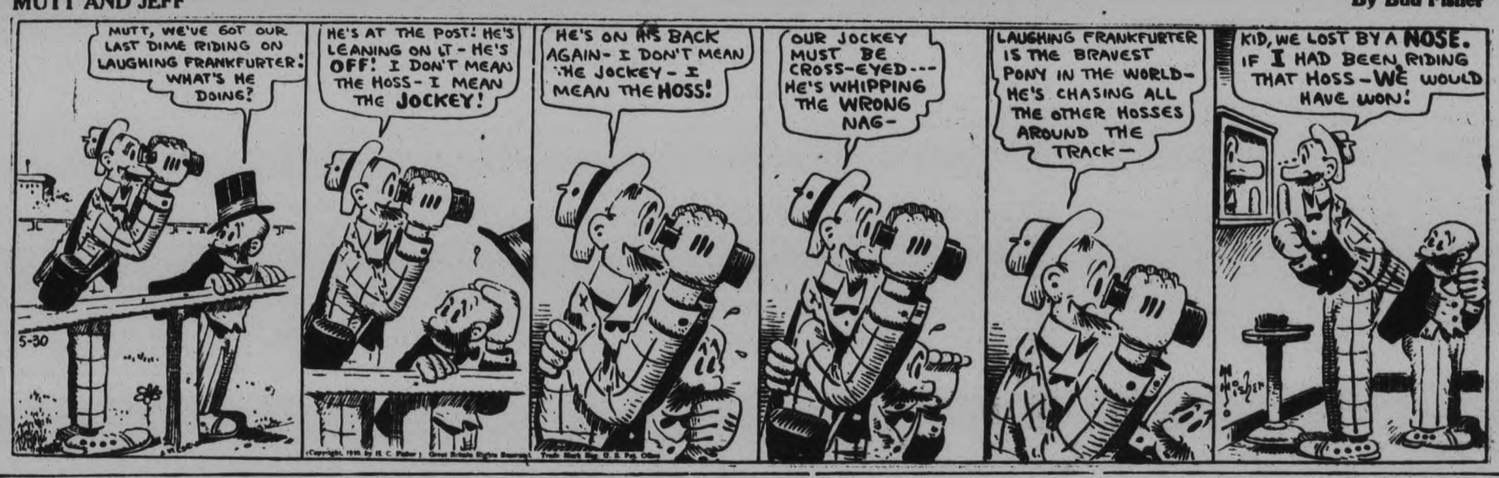

TAILSPIN TOMMY

By Hal Forrest

POP

By J. Millar Watt

S'MATTER POP

By C. M. Payne

A BEDTIME STORY

by Howard R. Garis

UNCLE WIGGILY DIGS DEEPER.

"Well, where are you going now?" asked Mrs. Longears as she saw Uncle Wiggily hopping around the corner of his hollow stump bungalow carrying a shovel.

"I am going to dig in my gold mine," said the rabbit gentleman with a smile which made his pink nose twinkle like a diamond.

"A gold mine!" bleated Uncle Butter, who came prancing along just then. Uncle Butter was a goat gentleman with a lovely bunch of whiskers on his chin. Whenever he talked his whiskers waggled like the tail of a good fish. "You don't mean to tell me you have found a gold mine, have you, Wiggy?"

"Well, no, not exactly a gold mine, my goat friend," answered the rabbit gentleman. "But I am digging a deep hole, just for fun, to see how far down I can go. And I call it my gold mine, though, of course, I don't expect to take out any shining, yellow gold."

"So you are just digging a deep hole, is that it?" bleated Uncle Butter, making his whiskers waggle in such a funny way that Mrs. Longears had to hop into the bungalow for fear of laughing in his face, and that would not have been polite.

"Just a deep hole, yes," answered Uncle Wiggily. "Always since I was a little boy rabbit, Mr. Butter, I have wanted to dig a deep hole. Yesterday was the first chance I had. To-day I hope to dig deeper."

Uncle Wiggily slid down like a sailor

"But it seems queer just to be digging a hole with noting in it," said the goat as he ambled along toward the meadow with Mr. Longears.

"Well, the Fox thought there was yesterday, when he looked down in the hole I had dug!" chuckled Uncle Wiggily. "He said there was something in the hole, and there was. For I gave the Fox a shove and pushed him in the hole, and there he was!"

"I hope he isn't there now!" bleated the goat. "Yes, indeed!"

"Ha! Ha!" laughed Uncle Wiggily. "That Fox can't do any harm when he's down in the hole. But I think he must have gotten out during the night. Anyhow, we'll take a look before we do any digging. Would you mind carrying that pail, Uncle Butter?" and Mr. Longears pointed to one near a fence post.

"What are you going to do with the pail?" asked the goat as he picked it up.

"Well, you see," explained Uncle Wiggily, "I dug the hole so deep yesterday that it was all I could do to throw out dirt from the bottom up to the top. If I dig deeper to-day I can't throw the dirt out. But I thought, as long as you were coming along, that you might lower the pail to me on the end of a long piece of grapevine for a rope and haul it up after I fill it with dirt at the bottom of the hole."

"Why, yes, I'll do that," promised Mr. Butter.

"And you may have to help pull me up out of the hole, with the grapevine rope, after I finish digging for the day," went on Uncle Wiggily. "For if I dig deeper I shall not be able to cut steps in the dirt sides of my hole and climb out as I did yesterday."

"I'll help you out," promised the goat.

Pretty soon he and Uncle Wiggily reached the hole the rabbit gentleman had started to dig the day before. They looked down in and listened at the top to make sure the Fox wasn't down there. And the Bad Chap wasn't, for he had climbed out in the night as I told you.

"Well, now I'll dig deeper," said Uncle Wiggily as he found a long piece of wild grapevine for a rope and fastened the empty pail to it.

The pail was lowered into the hole. Then the upper end of the vine was fasened to a tree branch near by and Uncle Wiggily slid down into the hole like a sailor.

"You stay up here on top of the ground, Uncle Butter," said Mr. Longears to his goat friend. "As soon as I fill the pail with dirt you pull it up by the vine, empty it and lower it down to me again. We'll keep on doing that until I have made the gold mine hole very, very deep. I might dig all the way through the earth."

"Oh, I wouldn't do that!" bleated Uncle Butter. "Half way is far enough. But go ahead. Fill the pail so I can haul it up!"

Uncle Wiggily soon was at the bottom of the hole and there he began to dig. He put the dirt into the pail.

"Haul up, Uncle Butter! Haul up!" cried the rabbit.

Mr. Butter pulled on the grapevine rope and lifted out the pail of dirt which he emptied to one side, again lowering the pail to be filled again. So Uncle Wiggily dug and dug until he was very deep. Then, after a while, the rabbit called up to the goat.

"Pull me out now. I've dug enough for to-day!" But there was no answer. "Hey, Uncle Butter!" called Mr. Longears. He jiggled the grapevine rope, and, all of a sudden, the upper end became loosened and fell down on him.

"Oh! Oh!" cried Mr. Longears. "Uncle Butter has gone and my rope has fallen in. How am I ever to get out of this role?"

But don't worry. The rabbit is going to get out all right after he has an adventure in the hole.

(Copyright 1930, by Howard R. Garis.)

KIDNAPPING OF NATIVES RESULTS IN $25 FINES

WINDHOEK, South West Africa, May 29.—(C.P. Cable via Reuters).—Three young Europeans, charged with kidnapping natives and forcing them to work on their plantations under pain of the lash, were to-day found guilty of assault and fined five pounds (about $26) each. The sentences were light in view of the youth of the three men.

They were charged by natives with having descended, armed and mounted on a small kraal and driving off the natives and their families. The men, it was alleged, were made to run all night while the three riders, and some men who accompanied them, jerked them along.

"After Baby Came I Was Weak, Skinny Gained 22 Lbs."

"After baby was born I was very weak, skinny. Since taking Ironized Yeast feel fine. Gained 22 lbs."—Mrs. Laura Benoit.

Thousands write new Ironized Yeast adds 5 to 15 lbs. in 3 weeks. Ugly hollows fill out. Bony limbs get graceful roundness. Muddy skin gets clear and rosy like magic. Nervousness, indigestion, constipation vanish overnight. Sound sleep, new pep from very first day.

Two great tonics in one—special weight-building Malt Yeast and strengthening Iron. Pleasant little tablets. Far stronger than unmedicated yeast. Results in ½ time. No yeasty taste, no gas.

So quit being "skinny" tired, unattractive. Get Ironized Yeast from druggist today. Feel great tomorrow. Money back from manufacturer if not delighted with quick results.

EMPRESS MOVES ON 13TH

TOKYO (U.P.).—Dowager Empress Sadako, mother of Emperor Hirohito of Japan, has no superstition about the number "13." She chose the 13th to move into her newly completed palace in the west compound of the Aoyama Higashi Detached Palace, Tokyo. The Dowager Empress' new home was started in 1928 and probably will be called the O-Miya Palace.

Victor Records

NOW all 75¢ Victor (V-E) Collaphone

65¢

Bring in a Used Victor Record for each new one and get them for

55¢

"STEIN SONG"
RUDY VALLÉE and His CONNECTICUT YANKEES
COLLEGE SONG 22321
MR. and MRS. JESSE CRAWFORD
ORGAN DUET 22304

"I'M IN THE MARKET FOR YOU"
From the Picture "HIGH SOCIETY BLUES"
GEORGE OLSEN and His MUSIC
FOX TROT 22391
WILLIE ECKSTEIN
PIANO 21655B

"LET ME SING AND I'M HAPPY"
From the Picture "Mammy"
GENE AUSTIN
VOCAL 22341
WARING'S PENNSYLVANIANS
FOX TROT 22340

At Any Victor Dealer

Victor Talking Machine Company of Canada Limited Montreal
VE-19

Examiner Classified Ads. Taken Until 1.00 o'Clock - Phone 1600

WANT AD. RATES

Cash 1 cent per word or figure per insertion.

If Charged 1½ cent per word or figure per insertion.

Phone We will call for your ad. and give you the cash rate. **1600**

CHARGES:

Card of Thanks	50c
In Memoriam (up to 2 inches)	75c
Over two inches, per inch	50c
With black border, extra	25c
Birth Notice	50c
Death Notice	50c
Locals (Back Page) per inch	$1.00
Black Local (Back Page) per in.	$1.40

INDEX TO EXAMINER CLASSIFIED WANT ADS.

Agents Wanted	L
Boarders Wanted	F
Business Opportunities	K
Cottages, Summer Resort	E
Dressmaking	Z
Employment Wanted	J
Female Help Wanted	H
Found	N
For Sale; General	A
To Rent; Houses and Apartments	B
General Notice	T
Livestock	O
Lost	M
Male Help Wanted	G
Pet Stock	W
Personal	R
Poultry For Sale and Exch	P
Radio	I
Real Estate For Sale	D
Used Cars For Sale	S
Wanted; General	Q

a For Sale—General

DRY SLABS, $1, $2 AND $3 LOAD. Quebec Cedar Shingles. Dinsdale's. 'Phone 153. 12d-130-2499A

SET OF 33 X 4 TIRES, ALSO BOAT engine parts. 5 Dunlop street. Phone 2337M. 2d-127-2709A

SPECIAL SALE ON SLAB WOOD — Buttings $2.00, Kindling $2.50, Mixed Slabs $2.75, extra heavy $3.50. Truck Loads. Trucking of all kinds. A. Deal, 'Phone 1959W. 4d-127-2674A

BUCKWHEAT. 'PHONE 994 RING 4. Frank Crowley. 3d-128-2718A

NEW STYLE FINDLAY COOK STOVE, in good condition. Good Cooker. 'Phone 3399. 3d-128-2730A

MIXED ASTER PLANTS, LOBELIA, and Balsam. Apply Mr. H. Clair, 9 Edison Avenue. 3d-128-2724A

5 H.P. 1200, 550, ½ H.P. 1800, 220—Three Phase; ½ H.P. 1800, 110/220, ¼ H.P. 1800, 110—Single Phase. 'Phone 3397. 2d-127-2723A

SUNNY SUDS ELECTRIC WASHING Machine, Dropside Bed Couch, Lady's Navy Blue Serge Suit, size 36; all in A1 condition; cheap for quick sale. Apply 124 Dublin. 'Phone 2340W. 2d-127-2127A

MEN AND YOUNG MEN — YOU ARE cordially invited to see our Latest Style ...w Suits at $12 and our Slightly Used Suits $5 up. Huskin's, Aylmer Street (opposite Fire Hall). 3d-127-2701A

½ HARDWOOD, ½ SLABS, $3.00; Hemlock Slabs, $3.00; Kindling, $2.00; Buttings, $2.00; Large Loads. Dry. Top Soil, Rotten Manure. H. Hamlin, 'Phone 1394J. 3d-127-2697A

BARRYMORE RUG, 4' 6" x 7' 6"; good as new. 'Phone 2438F. 3d-127-2705A

SALE OF HOUSEHOLD FURNITURE, Electric Stove, Kitchen Cabinet. 'Phone 1665W. 3d-127-2708A

BASSWOOD CANOE, FULLY EQUIPped. 'Phone 1303M. 3d-127-2710A

BROWN WICKER BABY CARRIAGE; perfect condition. 390 Queen. 3d-128-2742A

GAS HOT WATER HEATER. APPLY 721 Bethune. 3d-128-2751A

28-FOOT EXTENSION LADDER, PRACtically new. Apply 324 Sherbrooke. 3d-128-2757A

a For Sale—General

DOUBLE LOAD OF 12" DRY SLABS, 1½ Ton Truck, $3 Load. Cinders and good Heavy Filling. 'Phone 3342 3d-29,30,2-2739A

THREE - BURNER DETROIT OIL Stove. 211 Pearl Avenue. 3d-128-2750A

REPAIR PARTS FOR FORD. APPLY 379 Water. 3d-128-2685A

b For Rent—Houses and Apartments

LARGE FRONT ROOM (FURNISHED) for Gentleman, also Garage. 262 Dalhousie Street. 3d-129-2738B

HOUSE, NO. 338 RUBIDGE STREET. Immediate possession. Apply 437 George Street. tf-676B

LOWER APARTMENT; CONVENIences; central. Apply 282 Hunter Street W. 2d-127-2755B

SIX-ROOM HOUSE; CONVENIENCES; garage. Apply 265 Rubidge. 'Phone 1405W. 3d-128-2762B

TWO ROOMS FOR TWO MEN, TO sleep together. Apply 161 Adeline. 3d-128-2763B

BRICK HOUSE, ALL CONVENIENCES. Apply 503 Stewart Street. 3d-127-2696B

APARTMENT, EXCLUSIVE IN SITUation and Equipment; ready shortly. Telephone 1232J. 6d-131-2725B

HOUSE AT 265 CHARLOTTE; ALL conveniences; very central. Apply 261 Charlotte, at Store. 3d-128-2719B

HOUSE, 4 GLADSTONE AVENUE. APply 19 Ware Street. 3d-127-2687B

HOUSE, ALL CONVENIENCES, ON Adeline Street. Apply 688 George Street. 3d-127-2686B

UPSTAIRS FLAT. 'PHONE 870F. 3d-127-2690B

SELF-CONTAINED 6-ROOM MODERN Apartment. Apply 309 Rubidge. 'Phone 828W. 3d-127-2702B

CHEERFUL BATHROOM FLAT, FOUR Rooms, Furnished or Unfurnished; adults. Possession June 1st. Apply after 5 p.m., 418 Rubidge Street. 6d-128-2647F

BUILDING MATERIALS.

SAVE MONEY ON BUILDING MAterials. Buy at Low Factory Distributors' Prices—Doors, Ready Glazed Windows, Frames, Hardwood Flooring, Wallboard. Everything for New Buildings or Repairs. 96-Page Catalogue of Builders' Bargains Free. Halliday Co., Limited, Box 19, Hamilton. 9d-2,6,9,13,16,20,23,27,30

c For Rent—General

SEPARATE GARAGES, CENTRAL; also Two Small Houses. See Owner, J. J. McBain. 5d-23,28,29,30,31-2596C

GARAGE. APPLY 217 RUBIDGE Street. 3d-128-2728C

CENTRALLY SITUATED STORE, DEsirable Modern Apartment; also Garage. Call 451 Water Street. 6d-131-2726C

e Summer Cottages

CROWE LAKE — FOR SALE, ATTRACtive Shore Lots, over one hundred feet deep, bathing beach, good fishing; convenient to new highway. Dr. W. G. MacKechnie, Marmora. 12d-128-2403E

FOR SALE OR RENT — FOUR COTtages (Furnished) — One at Healey Falls Three at Trent Bridge. Apply A. L. Riendeau, Campbellford. 5d-129-1668E

FOR SALE OR RENT— WELL-KNOWN Cottage, Bonavista, near Juniper Island Store, Stoney Lake; comfortably Furnished, with piano; good supply wood and ice. Easy payment terms. Apply J. J. McBain, Peterborough. 4d-128-2699E

FOR RENT — COTTAGE, NEAR BURleigh Falls, Furnished, and use of Boat. Apply 477 Aylmer Street. 'Phone 2495J. 6d-128-1652E

f Boarders Wanted

ROOM AND BOARD, CENTRAL. APPLY 224 Rubidge. 3d-128-2733F

BOARDER WANTED — FRONT ROOM, central; Board if desired; garage. 'Phone 2166W. 3d-128-2758F

BOARDERS WANTED. APPLY 587 Patterson. 3d-128-2759F

g Help Wanted, Male

WANTED — CAPABLE WIREMAN, EXperienced in wiring Houses and Farm Buildings under Hydro regulations. Apply, stating age, experience, wages expected, etc., Will Wiggins, Wooler. 2d-127-2740G

SALESMAN WANTED— STEADY POSItion, salary. Full particulars in first letter. Experience preferred. Write Box 2735, Examiner. 3d-128-2735G

GOOD SALESMAN, PREFERABLY with Car, direct leads furnished; no canvassing. Excellent prospects for man who will work, study, and adapt himself to our business. Theronoid of Peterborough. 'Phone 275 for appointment. 3d-128-1695G

DISTRIBUTOR WANTED — LARGE Manufacturer of Nationally-known Product wants capable party to take charge of exclusive sales, retail and wholesale trade in Peterborough territory. Steady, repeat orders. No competition. This business should net party between $10,000.00 and $12,000.00 per year. Party must be financially responsible to carry $2,500.00 to $3,000.00 worth of merchandise. This is a real opportunity. Write Sales Manager, 765 Ogden Avenue, Chicago. 6d-128-1640G

EMBARRASSING MOMENTS

Man with blowlamp: "Wot makes me laugh, 'Erb, is the way folks watch us when we're doin' a job o" work!" —The Humorist.

g Help Wanted—Male

WANTED — MAN FOR STOCK DEpartment, middle-age, or elderly preferred. State age, wage required, and experience if any. Write Box 1641, Examiner Office. 3d-26,28,30-1641G

MANAGER WANTED.

WE NEED AN HONEST AND RELIable Man to act as Sales Manager for a well-known firm manufacturing Household Necessities. This proposition is for the City of Peterborough. All year-round work and good remuneration for the qualified Man. For further details, write to Dept. S-A, 749 Craig West, Montreal, P.Q. 3d-128-1684G

h Help Wanted, Fema le

OPPORTUNITY FOR LADY TO TAKE charge of Ladies' Beauty Parlor; must be experienced. Write Box 1662, Examiner. 3d-127-1662H

WANTED AT ONCE—CAPABLE MAID. Apply Mrs. Maurice Park, 332 Rubidge Street. 2d-127-2734H

WANTED — GIRL FOR GENERAL Housework. Apply 483 Water. 3d-128-2746H

SALESLADY; MUST HAVE EXPERIence in Ready-to-Wear. Apply H. Abramson. 2d-127-2749H

WOMAN OR GIRL, FOR SMALL family. 'Phone 473. 3d-128-2760H

j Employment Wanted

WANTED — JOB AS TRUCK DRIVER. 'Phone 318W. 2d-127-2718J

EXPERIENCED BOOKKEEPER AND Stenographer desires Position; excellent references. Write Box 2704, Examiner. 3d-127-2704J

l Agents Wanted

SELL BATHING SUITS, CHIC SUMmer Dresses and Ensembles (made to measure), Lingerie, Sweaters, Hosiery complete line of fine quality Knitwear direct to consumer. With or without experience you can earn from $100.00 to $500.00 monthly. Write immediately for particulars. British Knitwear Limited, Simcoe, Ontario. 2d-127-1688L

m Lost

BLUE SIDE RACK OF TRUCK, BEtween Lift Lock and Indian River. Finder please 'phone 41 ring 6, Keene. 3d-127-1666M

STRAYED, FROM PASTURE FIELD, on Friday, May 23rd, Small Light Bay Horse, blind in one eye. Please notify Mr. Silas Green, Havelock. 2d-127-1676M

n Found

SILVER WRIST WATCH. OWNER MAY have same by proving same and paying for this advt. 'Phone 1964J. 3d-127-2658N

SUM OF MONEY. APPLY 378 LONdon, in Evening. 2d-127-2714N

o Live Stock

FOR SALE — ONE GENERAL PURpose Horse also Rubber-tired Buggy. Apply C. W. Garbutt, Lakefield, R. R. No. 2. 2d-127-1674O

FARMERS, PLEASE TAKE NOTICE. That the great Black Percheron Stock Horse, "Arnoldwold Herchett," will stand at his own stable, just east of Ennismore Cross, for the season 1930. Fee $12.00. Your patronage would be greatly appreciated. David Scollard, Owner. 2d-127-2747O

"JIMMY COLLINS," IMPORTED BLACK Percheron Stallion, will be kept at his own Stable for service this year. Terms very reasonable. For appointments, 'phone 678 ring 14. 3d-30,6,13-2748O

WANTED!

ALL KINDS JUNK, RAGS, RUBBERS, Iron, Copper, etc. Highest prices paid. D. Florence, 342 Stewart. 'Phone 694W or 1428. 26d-129-1337Q

WANTED — SMALL HOUSE BY JULY 1st; moderate rent. Write Box 2716, Examiner. 3d-128-2716Q

WANTED—TWO MEN BOARDERS, TO Room together; use of phone; central. Apply 398 Aylmer. 3d-127-2711Q

WANTED — KIND, MOTHERLY WOman to take care of young baby in their own home. Write Box 2741, Examiner. 3d-128-2741Q

WANTED — SECOND-HAND WASH Basin. Apply 186 Charlotte Street. 'Phone 2078. 2d-127-2752Q

India's Joan of Arc.

Shinathi Durga Bai Ammal, referred to as "India's Joan of Arc," who has been restrained from leading movement to break salt laws of Indian Government.

ANIMAL CONTEST ON

HELENA, Mont., (U.P.).—Lewis and Clark county has introduced something new in man's perennial war against predatory animals and rodents. Youthful enthusiasm and skill has been enlisted in a predatory animal contest that opened May 1 and will close December 31. Twenty-three cash prizs are offered and the list of birds and animals which win points ranges from mountain lions to magpies.

p Poultry

O.A.C. BARRED ROCK BABY CHICKS bred from high record stock. Order for June 3rd delivery at 14c each. Our last hatch this season. Sunny Slopes Poultry Farm, Bailieboro, Ont. 2d-127-1668I

s Used Cars for Sale

USED CARS — REMEMBER, BEST Values can always be had from A. Brown & Son, 383 Water Street. All Types and Sizes always in stock. 26d-129-1325S

50 RE-CONDITIONED CARS AT Brock Street Rink. Reasonably priced. 'Phone 3166. 12d-127-1520S

FOR SALE — CHEVROLET ROADster, in good running condition. $50.00. Apply 607 Union Street. 2d-127-2761S

McLAUGHLIN-BUICK 5 - PASSENGER Sedan, in good condition. Apply Mrs. C. Asta, 515 Parnell. 3d-127-2707S

t General Notice

MARCELLING, 25c—2 WEEKS ONLY, by Experienced Operator. 'Phone 1517W. 3d-127-2729T

x Pet Stock

BOSTON AND ENGLISH BULL FOR Sale. 465 Bolivar Street. 3d-127-2712W

METROPOLITAN STORES Ltd.

PETERBOROUGH'S SHOPPING CENTRE

Specials For Final Day of Made in Canada Week

Chintz COVERED **PORCH CUSHIONS** 39c Each 17 INCHES SQUARE FILLED WITH CHESTERFIELD FILLER

White Hoover Dresses 69c Each SIZES 34-44

Frilled Curtains WITH TIES TO MATCH 59c Pair 2 YARDS LONG ROSE, BLUE, GOLD AND GREEN BORDERS

Leatherette Auto and Canoe **CUSHIONS** 69c FANCY DESIGNS BRIGHT COLORS

Fresh APRICOT BISCUITS 15c LB. ON SALE SATURDAY ONLY

Children's IXI Ribbed SCHOOL HOSE 19c PR. CAMEL OR BLACK ALL SIZES

Ladies' SILK SLIPS LACE TRIM OR SHADOW PROOF $1.00 Each

Ladies' BRASSIERES SIZES 32-38 15c Pair MADE IN SERVICEABLE PINK CLOTH EXTRA VALUE

Boys' NAINSOOK **Combinations** Sizes 24-32 49c Each BUTTONLESS OR WITH BUTTONED FRONT

Men's NAINSOOK **Combinations** SIZES 36-46 69c Each BUTTONLESS OR BUTTONED FRONT

Ladies Silk Step-Ins $1.00 Pair FRILLED OR TAILORED TRIM SPECIAL QUALITY

LADIES' DUST CAPS 15c Each

Boys' BROADCLOTH BLOUSES SIZES 6-12 59c Each FANCY PATTERNS

Men's WORK SHIRTS SIZES 14-17 $1.00 Each THE BLUES VALUES IN TOWN Blues, Grays, Khaki and Checks

Ladies' FULL FASHIONED PURE THREAD SILK HOSE $1.00 PAIR EVERY PAIR GUARANTEED PERFECT

MEN'S STRAW HATS SAILORS AND SOFT STYLES $1.00 EACH SIZE 6 6 7-8 7 7 1-8 7¼

100 Watt Nitrogen Lamps 35c Each INSIDE FROSTED OR CLEAR

THREE SECTION BUFFET MIRRORS $1.00 Each 45" LONG 10" WIDE

25-40-60 WATT INSIDE FROSTED LAMPS 5 for $1.00 GUARANTEED

Men's Silk SUSPENDERS 50c Pr. SILK CORDED ENDS. BRIGHT COLORS

SUNLIGHT SOAP 5 BARS 25c

P. & G. SOAP 8 BARS 25c

371-3 George St. - Where Your Money Buys More

CAR TURNS TURTLE AT KING'S WHARF

Mr. and Mrs. Rice of Toronto Have Narrow Escape From Injury.

KING'S WHARF, May 30 (Examiner Correspondence).—What might have been a very serious accident was averted when a Toronto car was overturned in a deep ditch Sunday morning. While going to church Mr. Rice of Toronto (who with his wife were spending the week-end the guests of Mr. and Mrs. Joseph Guirry) met with rather a serious accident. When going down a grade, the car turned and went over a culvert into the ditch. It turned on its side and the occupants, Mr. and Mrs. Rice with Mr. and Mrs. Joseph Guiry) met with rather a serious the exception of Mrs. Guiry, who was seriously hurt.

A number of men came in the afternoon and succeeded in getting the car out and it was very little damaged only the doors and fender of one side being dented. The car was able to go back to Toronto Sunday night.

Great Britain has nearly 1,300,co-operative societies operating over 12,000 branch shops.

Mines of Sweden are breaking all previous production records.

RUBBER STAMPS.

RUBBER STAMPS OF ALL KINDS Leave your order with The Examiner If you can't call, 'Phone 1600. dtf-2240

BARRISTERS AND SOLICITORS

GORDON & ELLIOTT — Barristers Solicitors, Notaries. Patents and Trade Marks. Money to Loan Telephone 219 and 2691. — Hon. G. H Gordon, K.C., Alexander L. Elliott. Toronto Office: 410 Saturday Night Building, 73 Richmond Street West. Telephone Number, Elgin 8881.

PECK, KERR & McELDERRY — Barristers, Solicitors and Notaries. Office, Water street, Peterborough Money to Loan at the lowest current rates of interest. Telephone 1960. E A Peck, M.P., P. D. Kerr, K.C., V. J McElderry, K.C.

EMMETT F. SHERRY — Barrister and Solicitor, 397½ George Street, corner Hunter, Peterborough Money to Loan. 'Phones: Office 3168, Residence 1907 1yr.Jun 2.29

R. R. HALL, K.C.—Solicitor, etc., Peterborough, Ont. Office, corner of Hunter and Water streets, over the Canadian Bank of Commerce. Trust Funds to Loan on easy terms of payment.

JAMES FORDYCE STRICKLAND — Barrister, Solicitor, Notary Public, Peterborough. 'Phone 191. Money to Loan. 375 Water Street.

MEDICAL

DR. C. C. CRAGG, Eye, Ear, Nose and Throat. Office: Clinic Building corner Charlotte and Reid. Phones Office 2000. House 1018.

DR. BUCHANAN, F.R.C.S., Edin M.R.C.S., Eng., Eye, Ear, Nose and Throat Specialist, corner Water and Murray streets, Peterborough.

BOARD OF EDUCATION.

TENDERS WANTED

SEALED TENDERS, marked "Tender for Fuel," and addressed to the undersigned, will be received until 12 o'clock Noon, on WEDNESDAY, JUNE 4TH, for approximately 1,200 Tons of Bituminous Coal. Tenders must state clearly the kind, grade, and size of the Coal, together with an analysis. Delivery to be made to the various Schools as required.

G. H. THOMPSON,
Secretary-Treasurer, Board of Education.

4d-29,30,31,1-1680

DAVIS-THOMPSON COMPANY, LTD.

Insurance and General Agency.

433 GEORGE STREET - PHONE 40

A SAVINGS ACCOUNT *For That Boy*

Start him with a Deposit Book of his own, and with a desire to SAVE. A Savings Account is more than a start towards financial independence—it is a mark of character.

Our Savings Department helps to make it easy for the boy or girl to become thrifty.

Four per cent. interest paid on deposits.

The Toronto Savings and Loan Company

OFFICE HOURS: 9 a.m. to 4 p.m. | OPEN SATURDAYS UNTIL 5 p.m.

HAS YOUR FURNITURE BEEN GRADUALLY ASSEMBLED?

Have you, over a period of years, been now and then discarding, now and then replacing a piece or two of your household furnishings?

Let us suggest you inventory the contents of your home and then see how well you actually are insured.

We will gladly furnish you free of charge, with an Inventory Book especially designed for this purpose.

HILL, WEDDELL & HILLS

124 HUNTER STREET WEST

PETERBOROUGH - ONTARIO

Telephone 14. Established 1833.

THERONOID

OF PETERBORO

Room 2 - Greene Building
181 CHARLOTTE ST.

Phone 275 - Phone 275

RADIO BROADCASTS—Monday, Wednesday and Friday at 12.30 p.m., Eastern Standard Time.

Health Talks, Old Time Music by request, and cases cited that are benefitted by the use of ELECTRO - MAGNETISM as applied by the THERONOID.

12d-133

Sales Manager Wanted

A Live, Energetic, Young Married Man Wanted. Must be able to sell and capable of training others to sell; ability to organize a large district (not Peterborough). Life Insurance experience not necessary. If you are at present engaged and looking for an opportunity for advancement, kindly communicate with us. Applications treated strictly confidentially. Apply, giving full particulars.

WM BOULTON,
Assistant Superintendent of Agencies,
CONFEDERATION LIFE ASSOCIATION,
Toronto, Ont.

4d-128-1665

Remarkable Offering of
LADIES' AND CHILDRENS FOOTWEAR
At Surprisingly Low Prices

1.95 - 2.95

R. NEILL LIMITED

To clear many broken lines of Spring Shoes we have placed on our bargain tables for quick sale Women's and Children's Straps, Ties, Sandals and Oxfords at prices that represent only a fraction of their original value.

350-354 George St.

KELLY'S CLEAN COAL

D. & H. ANTHRACITE contains the most heat units to the ton.

ORDER NOW
At Spring Prices
For next Winter's use
PHONE 270
For Price Delivered
Peterboro Fuel And Transfer

6d, 128, 165

SANITARY ICE SUPPLY
ICE
PHONE 147
COAL, WOOD & COKE

RADIOLAS
HOT POINT STOVES AND APPLIANCES
MOTORS AND MAZDA LAMPS
All C.G.E. Products for Sale by
W. GORDON HALL
Electrical Contractor
88 London Street, 'Phone 1403W

Seeds and Bedding Plants

Use our test proven seeds and avoid heart-breaking disappointment in your garden. We buy the world's best.

Flower Seeds, pkt. .. 10c
Vegetable Seeds, pkt. 5c
Evergreens, Shrubs, Roses—lots of them.
Good Hardened Bedding Flower and Vegetable Plants.

Peterboro Floral Co.
347 GEORGE ST.
Phones 1395-456W.

Our New
Victor
(VE) Orthophonic **Records**
feature the
World's Best Dance Bands

22306—Strike Up the Band! (Fox Trot, with Vocal Refrain).
Soon (Fox Trot, Vocal Refrain) — Victor Arden-Phil Ohman and Their Orchestra.

22370—It Happened in Monterey (Waltz, from King of Jazz).
The Song of the Dawn (Fox Trot, from King of Jazz)—George Olsen and His Music.

22382—A Cottage for Sale (Male Voices with Piano).
The Woman in the Shoe (Male Voices with Piano) — The Revellers.

22394—Stein Song (Organ Duet) —Mr. and Mrs. Jesse Crawford.
Song of the Islands (Organ Solo)—Jesse Crawford.

Heintzman Hall
'PHONE 258
Cor. Hunter St. and George St.
2d-29,30

LOCALS

LADIES' SUMMER HATS, $4.95

New creations, snappy styles for Matrons or Misses. Olga L. Haskill, Bank of Toronto Bldg; upstairs.
3d, 26 28 30, 1653

COKE PRICES ARE DOWN

Solvay coke per ton $11.50; ½ ton, $5.75; ¼, $3.00. No 1 body hardwood and hardwood slabs for sale — H. B. Taylor and Son, phone 209. dtf

MUSIC REPAIRS

Phonograph Motors Cleaned, Oiled and Repaired; Violins Repaired; Bows Repaired. The Greene Music Repair Shop, Charlotte Street. J. Morden, Manager. th, f, s

SUPERFLUOUS HAIR

On the face destroyed permanently by electrolysis, by experienced operator. Safe and sure method. Consultation free. For appointment phone 2608, 27 George street south.
12d132-1594

LUMBER FOR SALE

All kinds, dressed and rough. 243 Murray st. Shingles, lathes and roofing. Day phone 2614, night phone 2647.—T. Fredenburgh.
12-134-1631.

DANCING EVERY NITE AT LONG BEACH PAVILION

Harold Rich presents Virginia Dare and her Girl Friends, featuring Ken Kenney, popular versatile drummer.
2d, 30 2, 2745

NOTICE

We are paying top prices for all grades of Scrap Iron, Copper, Brass, Rags, Papers, etc. Sell us direct and save money. A Low & Co., 385 Bethune street. Phone 697. N. and Hol., 1027 or 1773m.

STOCKTAKING SALE OF
Pianos
Orthophonics
and Radios

See our windows for the Greatest Values in Musical Instruments Ever Offered in Peterborough.

Orthophonics. Regular $190 Reduced to **$75.00**
Radios. Regular $227.50. Reduced to **$149.00**
Pianos. Regular $295.00. Reduced to **$200.00**
Square Pianos, each **$10.00**
Battery Radios **$25.00**

Heintzman Hall
Corner Hunter and George
'PHONE 258

HARLEY-DAVIDSON

the 45 twin for 1930

WONDERFUL getaway, thrilling speed, perfect balance and comfort, low riding position, full-floating seat, and big balloon tires — that's the latest "45" Twin, the ideal solo motorcycle! So economical, too — running cost is barely 2¢ per mile.

Come and see its new features. Super-strength frame, drop forged fork, 4" full balloon tires on drop-center rims, automatic increase of generator output, and many others.

Come in today.

ASHBY'S
200-204 RUBIDGE ST.
PETERBOROUGH, ONT.
BICYCLES & SPORTING GOODS
PHONE 546

Wedding Gifts

Now is the time that you will be thinking of buying a Wedding Gift for the June Brides.

We are showing a wonderful assortment to choose from including:

Tea Sets, **$12.00 up.**
Casseroles, **$6.50.**
Entree Dishes, **$10.00**
Cake Plates, **$3.50.**
Candle Sticks, **$2.00.**
Sugar and Cream Sets, **$2.75.**
Salts and Peppers, **$1.00 up.**
Clocks, etc.

All the Patterns in Community Plate and 1847 Rogers.

Let us help you with our Suggestions for your Wedding Gift.

Warne Bros.
DIAMOND HALL
Phone 880. 349 George St.

WOOD.

Dry Hemlock Slabs, cut 12 inches, $3.75 per ½ cord; Hardwood Slabs, cut 12 inches, $6 per ½ cord. McCarthy & Johnston, phone 96.
9d-23 27 30 3 6 10 13 17 20-1605

WANTED.

1,000 orders for mixed slabs, $3 per ½ cord; heavy slabs, $3.50; mixed wood, $4. Also lumber for sale. — Baker's, phone 676.
10d-30 2 4 6 9 11 13 16 18 20-2754

CARD OF THANKS.

Mrs. James Edwards and family wish to express their sincere thanks to all neighbors and friends for the many expressions of sympathy and floral tributes received during their recent sad bereavement.

HWAIKNG GOODS.

Hand embroidered Japanese Kimonos and Hoari Coats. Beautiful linens hand embroidered in white and colors; handkerchiefs, hand made lace. Novelties from India, China, Japan and Korea. Phone 1710J for appointment. 1d126-1696

GARDEN FETE

Under the auspices of the Women's Art Association at the home of Madame Goulet, 500 Gilmour street, Tuesday afternoon, June 10th, from 3 to 6 o'clock. Many novel features. For bridge tables, phone 598J.
1d-126-1694

CARD OF THANKS

Mr. and Mrs. Joseph McKee of 14 McGill Street, Peterborough, wish to thank the employees of the Finishing, Bobbing and Shipping Rooms and Stamping Department of the Brinton Carpet Co., Peterborough, Ont., for their most highly appreciated gifts, including a beautiful mantle clock and candle sticks to match.

WE WOULD ADVISE

The storing of your coal supply 'Now" when quality and price are at the best. Egg Coal $14.75, Nut Coal $14.75. Stove Coal $15.25. Pea Coal $12.00. Also on hand Hard and Soft Wood, cut and split as desired. J. E. A. Fitzgerald, 253 Hunter street. 'Phone 111.
20d-127-1387.

"CHECK AND DOUBLE CHECK THIS."

"The Daughter of the Desert" by All Saints' Dramatic Club will be presented in the Parish Hall Friday evening, May 30 at 8.15 under the auspices of Cyzicus Sanctorum No. 24. The A.M.O.S. orchestra in attendance. Tickets from members of the Order or at door. Adults 25c., children 15c.
3d-127-1669.

NOTICE

A new blend of Connal's Coffee will be offered to the public on the upstairs market on Saturday morning. The blend will be known as Mar-Jen, and will be put up in colored bags with an attractive appearance. Blended to have heavy liquor and correctness of flavour, at a very moderate price, 45c per lb. Coffee users will make no mistake in giving this blend a trial.—Thos. E. Sargent, city representative.

IN MEMORIAM

In loving memory of our dear Mother, Jane Furber, who passed away two years ago yesterday, May 30, 1928.
—Sadly missed by her two daughters, Mrs. Warrell and Mrs. Page, Detroit.

IN MEMORIAM

CONBOY—In loving memory of our darling daughter, Ruth, who passed away May 30, aged 6 years and 8 months.
An Angel came with tenderest care
And left with us a lily fair—
A lily fair with heart of gold.
Each day we watched our bud unfold—
Unfolding slowly, our bud so fair,
Into a beautiful lily rare.
Then God gathered in our darling
Placed our bud among the flowers—
Taking back the child He lent us
To a better home than ours.
—Ever remembered by Mother and Daddy.

MAIN STREET TOPICS

Jabs and Jottings as Picked Up by an Examiner Reporter

MAIL SERVICE FOR CLARADAY.

J. J. Duffus has returned from Ottawa with the welcome intelligence that a city mail service is to be established for the urban section of Claraday, just as soon as the necessary conditions are complied with.

Mr. Duffus, who has been advocating this change, which will have a benefcial effect on over 700 people in that district, for some time past received the promise from the Postmaster General who will put the city service into effect as soon as the street numbering has been completed and mail receptacles provided.

OUR MANUFACTURING DISTRICT

Every one in the city apparently has the clean-up and beautify Peterborough spirit, not only in the residential districts but in the manufacturing districts as well, and if the residential streets are to stand out as prominently in the future as in the past, every boulevard and every nook and corner that has been an eyesore will require attention. The Colonial Weaving Company is the latest plant to dress up, and when entirely completed will add greatly to the appearance of Park Street, which is getting to be one of the show streets of the city.

CONFEDERATION SQUARE.

If ex-Alderman J. M. Greene, now residing in Toronto, would just take a day off and run down to his old home town and take a look at Confederation Square in its new spring dress, it might compensate him for all the worry, thought and hard work he put in on the matter of beautifying old Central Park. Many favorable comments have been heard on its appearance this spring. City Engineer Parsons and Parks Chairman Stocker are also deserving of credit for the very fine shape this park is in.

A RARE PLANT

A Wax Plant fifteen to twenty years old, occupies the window of David Jordan's George street Florist Shop and is attracting a great deal of interest. The plant, known as a Hoya by botanists, is very rare, and although it has bloomed each year while in Mr. Jordan's possession, it has exceeded all former bloom records this season. In the place of about a dozen blooms which it has displayed previously, the tough stems now hold over one hundred clusters of tiny wax flowers. The leaves somewhat resemble those of the laurel while the flowers which have a wax-like and artificial appearance are akin to the Sweet Williams.

MOTOR SHOW OPENS TO-MORROW

Formal Opening Saturday at Three O'clock at J. J. Duffus Limited.

The Motor Show to be held all next week by J. J. Duffus, Limited, in their handsomely decorated showrooms, and which is to be formally opened to-morrow at three o'clock by His Worship Mayor Denne, will no doubt bring thousands of people from the district into the city. A Whippet sedan is to be given away absolutely free, as well as six other very valuable prizes.

The new Willys 8 will be on exhibit for the first time.

Everybody is invited to this great motor show any time during the coming week, and to-morrow afternoon and evening.

65TH WEDDING ANNIVERSARY

BENTON, Ill., (U.P.)—The seven children, 25 grandchildren and 14 great-grandchildren of Mr and Mrs. Elmore Sandusky recently gathered at the farm home near McLeansboro, where the couple began housekeeping in 1865, to help them celebrate their 65th wedding anniversary.

WATSON'S BUTCHER BOY

Every Pound of Meat

That leaves this market brings sixteen ounces of real, solid enjoyment to some family. And you'll be pleased by the manner in which we conduct our store. The correctness of our sales department and the general air of cheerful spotlessness about this market appeals to folks who are mindful of the niceties of life.

A. WATSON
BUTCHER
Phone 165. 244 Charlotte St.

TO-NIGHT!
RECITAL BY VIOLIN PUPILS OF
DONALD HEINS,
Assisted by Senior Pupils from Mr. Gliddon's Studio, in the Conservatory Music Hall,
FRIDAY, MAY 30, AT 8 O'CLOCK.

Those taking part are: Bob and Jack Borland, Max Glover, Kelth Wightman, Russell Rowan, Neil Mackenzie, Max Warne, Alex. Carlisle, Jack Thackery, Harry Macdonald, Jack McKone, Stanley Northrop, the Misses Ann Donoghue, Gertrude Macdonald, Phyllis Stewart, Kathleen Thackery, Ted Connor, Mary Westby, Muna Cox.
Collection.
3d-127-1672

DON'T FORGET
BELMONT CLUB FUN PARTY TO-NIGHT at THE MELODY INN
Specialties & Novelties. Music by Rick Roberts and His Melody Men

Lawn Mowers Sharpened

We call for your Lawn Mower, Clean, Machine Grind, Adjust, Oil, and return it—**$1.00.**

We have Repair Parts for all makes of Lawn Mowers.

Why not trade your Old Lawn Mower in on a New One. We have them in all sizes, from **$8.50** up. Also Grass Catchers and Garden Shears.

GRINDING IS OUR SPECIALTY.

WM. TAYLOR - 212 HUNTER STREET WEST
'Phone 1095

Borland's Soap Week

TO-MORROW AND ALL NEXT WEEK

We are offering Special Values in SOAP. Get plenty. Remember us, too, for your regular needs.

FAIRSEX—A new 10c Soap, made by Palmolive. Special Introductory Price ..... 6 for 31c

WOODBURY'S SOAP — Free with a purchase of their Facial Cream 50c Value for 25c

JERGEN'S BATH SOAP — 6 Cakes and Hand Towel, all for .. 67c

VINOLIA CASTILE — A fine, pure Soap at an extremely low price. 8 for 25c

ALPINE SOAP — A new creation of Jergen's. To introduce, we are giving Free a Genuine Scotch Hand Scrub, worth 25c, with 3 Cakes for 29c

MEN! Just What You've Been Waiting For: GENUINE NEW GILLETTE RAZOR AND ONE BLADE FREE with Tube of PALMOLIVE or COLGATE SHAVE CREAM or COLGATE SHAVE STICK at Regular Price—35c.

BORLAND'S DRUG STORE
228 CHARLOTTE STREET (only 4 doors from Aylmer)
'PHONE 270 - - - FAST DELIVERY

Picnic Hams lb. 21c

Lean Pork Chops, lb. 30c
Lean Roast Pork, lb. 25c
Pork Sausage, lb. ... 24c
Choice Roast Beef lb. 24c
Lean Pot Roast, lb. .. 22c
Boiling Beef, lb. ... 17c
Side Bacon, sliced, lb. 35c
Side Bacon, in piece, 33c
Peameal Bacon, lb. .. 44c
Peameal Bacon, in piece, lb. 40c

Fruito Jelly Powders, 3 for 25c
Tomatoes, 2 cans for 29c
Quaker Corn Flakes, 3 for 25c
Muffets, 2 pkgs. 25c
Flowerdale Tea, Orange Pekoe, lb. 75c
Hand-picked Beans, 3 lbs. 25c
Quick Naptha Soap Flakes, large size pkg. 18c
Head Lettuce, large sizes ..... 15c and 18c
California Celery, large white heads .. 15c, 20c, 25c
Carrots, large size bunches 10c
Pineapples, large size ..... 25c and 30c
Cabbage, nice and green, lb. 10c

P. J. HARRISON
Cor. Water and Park Hill Drive. Phone 725-2118.

2 lbs. Creamery Butter 67c

BULK COCOA (WALTER BAKER'S), Special, lb... **18c**

JELLY POWDERS McLaren's Invincible. 4 PACKAGES (Any Flavor) **25c**

VITONE
Small Tin 33c
Large Tin 49c

Fresh Picnic Hams 5 to 7 lbs. Lb..... **20c**

Peamealed Pickle Back (SPECIAL FOR SATURDAY) Piece of 2 lbs. or over, Special, lb.... **40c**

STEWING VEAL Choice. Any Quantity, lb..... **15c**

HAWES' FLOOR WAX
Will Keep Your Home Attractive

HAWES' Lemon Oil
4-oz. Bottle 14c
12-oz. Bottle 23c
32-oz. Bottle 59c
The finest finish for fine furniture, pianos, radios, etc.

HAWES' FLOOR WAX
Half Pound 23c
One Pound 43c
A HARD Wax—EASY to apply—"IT CLEANS AS WELL AS POLISHES."

HAWES' Liquid Wax
Half Pint Bottle 35c
Pint Bottle 59c
The FINEST Liquid Wax for hardwood floors, linoleum and furniture.

HAWES' "SLICK" HAND CLEANER Keeps hands soft and white—also for cleaning porcelain and aluminum **2 for 25c**

Kellogs Corn Flakes Special. THREE PACKAGES **25c**

GREEN ONIONS AND LEAF LETTUCE FRESH, LARGE BUNCHES, Each **5c**

Proctor and Gamble Coupons Bring your Calay Soap, Oxydol and Ivory Soap Coupons to us.

F. & G. QUALITY MEATS

Rolled Ribs Beef Prime. Boneless, lb..... **35c**

Blade Roast Beef Cut Any Size, lb..... **24c**

Arm Roast Beef Cut to Your Order, lb..... **23c**

Fresh Spare Ribs SPECIAL SATURDAY, lb..... **15c**

F. & G. MARKETS

TAKING THE WORLD BY STORM
GARDMINTON
The New English Game for Outdoors or Indoors

Gardminton made an instant hit in England, and its popularity is now spreading far and wide, with extensive demand in Toronto. A similar game to Lawn Tennis and Badminton, it contains, however, more thrills, exhilaration and fun for everybody—men and women, boys and girls. Equipment consists of two rackets, net, poles, bases, stay ropes and three shuttles. Unlike Badminton, the shuttle is attached to centre of net by a 20-ft. cord.

Price of Complete Outfit, $11.50
SEE ONE IN OUR WINDOW.
We will loan you a demonstrating set on application.

MILLARD'S
SPORT GOODS STORE
212 CHARLOTTE STREET - PHONE 234
2d-28,30

Special for Saturday
FRESH PORK SPARE RIBS 15c a lb.

CANADIAN PACKING CO., LTD.
RETAIL STORES
Phone 183 and 381.
2d, 29, 30

PROBABILITIES
Light to moderate winds; fair to-day and on Sunday, becoming warmer.

The Evening Examiner

HOME EDITION

IF IT WILL HELP PETERBOROUGH AND DISTRICT, THE EXAMINER IS FOR IT.

VOL. LXIV., No. 127 | PETERBOROUGH, ONTARIO, CANADA, SATURDAY, MAY 31, 1930 | PRICE THREE CENTS

COMMONS DISSOLVED : ELECTION JULY 28

HIGH PRAISE IS GIVEN TO CADETS BY INSPECTOR

Annual Inspection of Collegiate and Public School Cadets is Held.

CENTRAL SCHOOL WINS.

Prizes and Medals For Shooting Are Awarded By Inspecting Officer.

Earning praise of the highest order from the Inspecting Officer, Captain J. Edwards, M.C., of H.Q. Military District number 3, and the congratulations of Dr. J. J. Craig, chairman of the Board of Education, and their respective headmasters, the boys of the Public Schools and Peterborough Collegiate Institute made a splendid showing at their annual inspection yesterday afternoon.

D Company, Central School, won the coveted Denne Trophy, emblematic of the best Cadet Company in the Peterborough Public Schools, this being the first time since 1927 that Central has won the award, having being tied in that year by King Edward School, who earned possession of the Trophy both in 1928 and 1929.

Public School Battalion First.

Contrary to procedure in other years, the Public School Cadets were the first under the critical eye of the inspecting officer. Headed by the Peterborough Rangers Band the Battalion marched up George street on to Confederation Square parade ground, where they were inspected in line. The inspecting officer was accompanied on his rounds by Battalion Commander Sam Mackness, Lt.-Co. W. G. Hall, V. D., Captain J. Dewart, M.C., O.C., 3rd Company Machine Gun Corps, and Sergeant Major Thomas, permanent force instructor

Following the general salute, the battalion marched past in platoons, displaying an alertness and precision, which made the inspecting officers' task of selection an extremely difficult one. After a splendid display of physical training each company commander was given four minutes to manoeuvre with his company. All kinds of intricate company movements were flawlessly performed and brought forth occasional outbursts of

(Turn to Page 19, please)

ENLLISH TORIES AFTER BALDWIN

Former Premier Must Go Is Becoming Battle Cry of Rebels in Party.

PAPER CRITICIZE.

LONDON, May 31 (Canadian Press Cable). — Once again the Rt. Hon. Stanley Baldwin, leader of the Conservatives, is the subject of attacks from within the party, and the chief circulators of the criticism, if not its authors, appear to be the newspaper peers, Lords Rothermere and Beaverbrook.

Although Mr. Baldwin has been stumping the country, almost day in and day out, for months certain Conservatives are renewing their demands for "a more vigorous leadership," and the Conservative leader's grudging acceptance of the Beaverbrook Empire trade crusade does not seem to have won him the support of Beaverbrook, who would much prefer to see duties on foodstuffs made a Conservative plank in the next election rather than the subject of a special referendum, which Mr. Baldwin proposes.

Wanting New Leader.

The Daily Mail, Rothermere paper, says there are Conservative members who say frankly that if Mr. Baldwin followed the example of the Rt. Hon. John Davidson, who has asked to be relieved of his duties as Conservative Party chairman, that the way would be opened to more vigorous leadership of the party forces.

The Daily Herald, Labor, is already discussing the question of a successor to Mr. Baldwin, and picks upon the Rt. Hon. Neville Chamberlain as the most probable. The Liberal Daily Chronicle twits the Conservatives with the slogan "B.M.G." (Baldwin Must Go) in 1930, which, The Chronicle points out, in the modern version of an old complaint the Conservatives having had a "BMG" (Balfour Must Go) rage in 1905 and a "BLMG" (Bonar Law Must Go) campaign in 1923. The Chronicle says half a dozen Conservative rebels are thinking of resigning seats in safe constituencies and seeking re-election as Independents thus putting the official organization in an awkward position.

LONG COURTSHIP.

WINDSOR, Ont. (U.P.).—A 42-year old engagement ended here recently when Miss Abbie McPhail, 65, died, leaving her entire estate to Frank Sweeney, her sweetheart for nearly half a century. They never married, friends said, because of her ill health.

Race Against Time Won by Scant Hour After Hectic Day

Realizing Election Writs Must Be Out Before 12 O'clock Midnight, Commons Voted Millions of Dollars in Estimates As Quickly As They Were Read.

CROWDED GALLERIES ATTENDED HOUSE ALL DAY
LAST ITEM IN SUPPLY PASSED AT 9.30 O'CLOCK

Governor General Dissolves 16th Parliament Shortly Before 11 O'clock After Senate Approves Bills—Ceremonies in Senate and Commons Lack Opening Day Dash.

OTTAWA, Ont., May 31 (Canadian Press). — The halls of Parliament are comparatively deserted to-day. With the sixteenth Parliament dissolved only a few hours, already the members are hurrying home to prepare for the election to be held on July 28. The official nomination day will be on Monday, July 21, one week before the electors go to the polls. It is in strange contrast to the strenuous pace of the past few days, especially yesterday when the House of Commons, with a dead-line set for midnight, plunged through the departmental estimates.

It was a race against time. Realizing that the estimates must be passed, that prorogation and dissolution must take place and the election writs must issue before 12 o'clock so the election might be held on the appointed day, the Commons bent to the task with a will. Millions of dollars was voted in about as many seconds as it takes to tell about it. Item after item was approved as quickly as read by the Deputy-Speaker of the House.

Members Give Reasons.

By this it must not be taken to mean that the items were not challenged by Opposition members or that the Ministers were not asked for explanations. All day long, the different heads of the departments whose estimates were under discussion were called upon to give reasons why the particular money votes were needed.

When the doors of the Commons chamber were thrown open at 11.00 o'clock in the morning, it became apparent that Parliament not only had convened for the last day of the session, but also for one of the busiest in years. The 12.00 o'clock limit was in the mind of every member. All were agreed that the election should be held, if possible, on July 28. Under the amended Election

(Turn to Page 6, Please).

Banquet Speaker

JAMES F. FAIRBURN

Deputy Minister of Agriculture for Ontario, who addressed a banquet sponsored by the farmers of the Peterborough district last night in the Empress Hotel. The two service clubs, Rotary and Kiwanis, were the guests of the evening.

MILITARY EQUIPMENT IN TRAINING OF CADETS OPPOSED BY DELEGATES

Bay of Quinte Conference Passes Important Resolutions.

TWO CLASSES QUESTIONED.

(By a Staff Reporter.)

COBOURG, May 31.—After adopting a resolution that "the time has come for the church to give its opinion that war as a means of settling international misunderstandings is un-Christian," the Bay of Quinte Conference of the United Church yesterday afternoon qualified this declaration with the following motion by Rev. James Rollins of Renfrew, seconded by Elmer Davis of Kingston, "that in view of the fact that international law recognizes the inherent right of nations to defend themselves against unjust and unprovoked attacks, nothing in these resolutions shall be interpreted as taking away that right."

This general subject of the renunciation of war was introduced in the reports of the committee on Reconciliation and World Fellowship, presented by the convener, Rev. M. C. Mackinnon of Perth. The discussion was opened at the Friday morning session, and was featured by an incidental and strongly approving address by Rev. Stanley Russell of Deer Park Church, Toronto. Only the first clause was adopted at the noon adjournment and the consideration of the other sections overlapped into a considerable part of the afternoon session.

The Committee's Report.

The text of the clauses of this report follows:

(1) That this Conference resolves that the time has come for the church to give its opinion that war as a means of settling international misunderstandings is un-Christian.

(2)—That this Conference memorialize the General Council to exact that a standing committee of reconciliation and world fellowship be appointed in all the Presbyteries and Conferences and in the General Council of the United Church of Canada.

(3)—That whereas Armistice Day

(Turn to Page 11, please)

Toronto Exchanges Are Closed To-day

TORONTO, Ont., May 31.—(C. P.)—Following the example of the New York Exchange both the Toronto and the Standard Stock Exchange are closed to-day. Both exchanges will be closed also on June 3, the King's birthday.

PROSPECT BRIGHT NORTH HIGHWAY

Lake Superior Stretch Depends on Dominion Gov't Attitude Finlayson Says.

COST ONTARIO $50,000,000.

SAULT STE. MARIE, Ont., May 31. (C. P.) — Hon. William Finlayson, Minister of Lands and Forests, who is in the city in connection with a tour he is making of the northern districts, particularly in connection with a survey of the roads, said this morning that he was confident work on the Lake Superior Highway would be commenced before long. This however depended to a large extent on the attitude of the Dominion Government, he said, which had not yet accepted the proposal of the province that the work be undertaken on a 50-50 cost basis, as an unemployment measure.

"The Transcanada highway of which the Lake Superior stretch is referred to as a part is a huge undertaking, and may cost Ontario $50,000,000, the Minister said, "and the province is prepared to go ahead with a reasonable amount of support from Ottawa. In the United States the Government takes care of roads like the Lincoln Highway, and goes 50-50 on all state and inter-state roads. We regard the Transcanada Highway as a similar undertaking and we are very anxious to start the work at once in view of the tremendous amount of unemployment in the country at the present time."

Frenzied Mob Rushes Oklahoma Jail

BRITISH CAVALRY CHARGES INDIANS 106 ARE INJURED

Action at Dharasana Taken As Last Resort to Stop Salt Pan Raids.

NEW IRWIN ORDINANCES.

London and Indian Offices Deny Premier Sent Special Agent to See Gandhi.

DHARASANA, Bombay, India, May 31. (C.P.) — British mounted police and foot police injured 106 volunteers who attempted to raid the salt pans here to-day.

One hundred and fifty-six volunteers attempted the raid, and police with sticks made fruitless attempts several times to disperse them, warning them each time to disperse, when the cavalry rode down the group to break it up. Most of the volunteers were sent to the hospitals.

Plans Spoiled.

British authorities at Sholapur today defeated an ingenious plan of Nationalist volunteers to defy the martial law edict banning flying of the All-Indian National Congress flag in the city.

Three men entered the town dressed in green shirts, red stockings and white caps—the three colors of the Congress flag. The authorities soon noticed them and stripping them of their colors, gave them ordinary white Indian dress. They then sent them back by the next train to Poona, where other Nationalist volunteers were waiting to proceed to Sholapur.

REPORTS DENIED.

LONDON, May 31 (Canadian Press). — Reports emanating from Indian nationalist sources that Premier MacDonald has sent a special representative to India to negotiate with Mahatma Gandhi for settlement of the political upheaval there was denied officially at both the India Office and 10 Downing Street this morning.

One official stated emphatically, "The Prime Minister has no representative in India other than the Viceroy of India," indicating that any negotiations must be directed by or through Lord Irwin. Whether this was being done could not be ascertained since a categorical statement was not available.

IRWIN HAS NEW SCHEME.

LONDON, May 31 (Canadian Press). — A more effective combating of the Indian Nationalist civil disobedience campaign was expected in some quarters to-day to develop from the ordinances promulgated at Simla by Viceroy Lord Irwin.

Others were sceptical. It was pointed out that one of the aims of the civil disobedience campaign is to fill the British jails in India with political offenders, that the Nationalist volunteers have always courted and rejoiced in arrest, and that the addition of another law, more or less, to disobey probably would be welcomed.

The two ordinances promulgated yesterday by the Viceroy prohibit picketing, which has been one of the strong points of the Nationalist campaign, especially as regards the foreign cloth shops and liquor shops, strengthen the Government defence against non-payment of taxes, and tampering with the loyalty of Government servants.

ENUMERATORS START MONDAY

No Time is Lost in Putting Election Machinery Into Operation.

NOMINATIONS JULY 21.

No time is being lost in getting the election machinery into motion. Sidney Whatley, local returning officer, received a telegram early this morning which ordered the enumerators to start work on Monday morning and have their work completed by June 7. They are expected to have their lists in Mr. Whatley's hands by June 10.

Nomination day will be held on July 21. Registration notices will be posted on June 9, and registration sittings will begin on Thursday, June 12, and continue until June 14.

There will be fifty-two polling subdivisions in Peterborough, and for each subdivision there will be two enumerators, making a total of 104.

Anyone twenty-one years of age, a British subject, resident in Canada for at least one year, and who

(Turn to Page 20, please)

Leaders of Canada's Two Old Political Parties

LIBERAL AND CONSERVATIVE CHIEFTAINS PREPARED FOR ACTION.

The stage is all set in Canada for a General Election. Premier Mackenzie King and Hon. R. B. Bennett, Leader of the Opposition, made every effort this week to have the House finish up the business of the session, and dissolution of Parliament was last night, and the writs were issued for the election on July 28, so that Canada will be represented at all sittings of the Imperial Economic Conference in London next fall. Above are two recent pictures of Rt. Hon. W. L. Mackenzie (left), and Hon. R. B. Bennett (right.)

FROST CAUSES HEAVY DAMAGE IN N. MONAGHAN

Frosts on Friday Night.

TOMATO PLANTS KILLED.

Many Owners Will Have to Replant Their Gardens.

Having remained abnormally low for the past week or two, the thermometer took a drop one degree below freezing point last night, causing heavy damage to crops and garden produce in the low-lying sections of the district.

The warm spell which was experienced at the beginning of the month induced many tomato growers to plant earlier than is generally the case, with the result that the loss has been considerable among the young plants, which got away to a good start, but which were retarded in their growth by the persistent cold weather.

2,000 Plants Killed.

J. Little, whose gardens are situated near the Croft School, N. Monaghan, reports that about 2,000 of his tomatoes were frozen last night. It is hard to say whether they will be a total loss or not. There is a slight chance that, with a change to better weather conditions, a large portion of them may be saved.

Commenting on the damage caused in North Monaghan, Bruce Johnson said that there was a very severe frost, which caused a considerable amount of damage in that locality. It affected almost every gardener and was particularly hard on tomatoes, potatoes and corn. 'It will take an enormous amount of tomatoes to replace those lost last night," he said, "and we will all have to plant more to supply the canners' demands." He added that there was an eighth of an inch of frost on a pail of water this morning. Asked if the frost was severe enough to damage the fall wheat, Mr. Johnson said that it was not, but he thought that the barley would not have escaped entirely.

Parker, the florists of Hastings, who were at Peterborough market this morning, report that their cold frames were all frosted up very badly, but fortunately very little damage was caused to the produce. They have not planted any tomatoes yet, having held back on account of the likelihood of frost at this period of the year.

From various information gleaned around the town, garden produce and flowers have suffered heavily in the city, although in the higher portions of the country and up around the Normal School no frost was noticed.

The Weather

Although to-day is the last day of of May, the thermometer was below the freezing point this morning. It was 31 degrees. This was also the first time this month below freezing was reached, although the temperature was very close to it on a number of occasions. This month our warm weather came during the second week when temperature rose to between 80 and 87 degrees. The latter half of the month has been decidedly cool. Last year the warm weather came during the last week of the month.

W.P.

FARMERS OF DISTRICT ENTERTAIN TWO SERVICE CLUBS AT BANQUET UNIQUE IN HISTORY OF PETERBORO

Brings Bad Burns

TORONTO, May 31. — It is hardly safe to look in a gas tank with a match, as Harry Bradman, 231 Beverley Street, learned last night. Shortly before midnight he wondered how much gas he had. When he took off the top he couldn't see inside on account of the darkness, so he struck a match. Firemen from College Street hall fixed his hands up, but they will be blistered for a long time yet. Damage to his truck by fire was estimated by District Chief Jack See at about $50.00.

and Rural Dwellers Keynote of Addresses.

MAY BE ANNUAL EVENT.

New Deputy Minister of Agriculture Lauds Possibilities of Ontario.

An event unique in the history of this district, if not in the whole province, occurred at the Empress Hotel last evening when the members of the two service clubs, Rotary and Kiwanis, were entertained to dinner by the district farmers. Fraternizing in the bond of good-fellowship and in the common interest of advancing the community's welfare were the leaders in manufacturing, business, professional and farming life in the Peterborough district. Co-operation between the urban and rural dwellers was the keynote of the addresses.

J. R. Fairburn, newly appointed Deputy Minister of Agriculture for the Province, was the chief speaker, and he took the opportunity to point out some methods that must be adopted if the cause of agriculture is to be further advanced in Ontario. He stressed the necessity of city people buying Ontario farm products.

Planning Match in 1931.

That in 1931 the Provincial Plowing Match will be held in Peterborough County was the welcome announcement of Charles E. Moore, who acted as chairman. Mr. Moore welcomed the Rotarians and Kiwanians and spoke of the benefits to be derived from such a gathering. The banquet was the farmers' method of reciprocating similar banquets given them in the past by the service clubs, stated Vivian Millburn, who also welcomed the guests. Ross Dobbin, president of the Rotary Club, and C. S. Browne, president of the Kiwanis Club, expressed appreciation of the farmers' effort.

It was one of the largest banquets held in the city this year, and its great success will likely make it an annual event. Mr. Fairburn, the Deputy Minister, saw far-reaching results from such a gathering, and expressed the hope that Peterborough's example would be followed and similar ones be held throughout the province.

Condition Best In World.

In commencing his address, Mr. Fairburn stated that he would speak as an individual and not according to the ideas or policies of his department, since he had been in office only one month.

"I will give my own views in regard to agriculture and the possibilities of agriculture," he said, "and, if possible, I shall strive to create a note of optimism.

"Agriculture has been passing through a depressing time but I firmly believe that conditions in Ontario are better than they are in any place in the world. I have reports that show plainly that they are infinitely worse in the United States. Also they are infinitely worse across the water. Records in the office of the Department show that at the end of

(Turn to Page 6 Please)

TRIBUTE IS PAID TO HON. LEMIEUX

Two Leaders Pay High Tribute to Way Speaker Has Guided Debates.

IN HOUSE 34 YEARS.

OTTAWA, Ont., May. (C.P.) — Speaker of the House of Commons since 1922, and a member since 1896, Hon. Rodolphe Lemieux received tribute from all parties just before the parliamentary session broke up last night. Although no announcement had been made it is customary to change the Speaker when a new Parliament is elected, and in thanking Premier King and Hon. R. B. Bennett, leader of the Opposition, for their expressions of gratitude and respect Mr. Lemieux was probably uttering his last words as Speaker.

Mr. Bennett said Mr. Lemieux had fulfilled his office with scrupulous fairness and had upheld the highest traditions of British parliamentary tradition. Premier King said Mr. Bennett had uttered the sentiments of the whole House, and the remarks of both leaders were applauded in all sections of the Chamber.

"I have been in this House for 34 years," said Mr. Lemieux. "My heart is in this House. I have met only friends here. I hope I have performed the part assigned to me. When I took the chair in 1922 I said I would cease to be a partizan. God knows I was a good partizan before that. I think I have fulfilled my promise and I have endeavored to do it in every ruling, on every word, in every action."

WHITE DUCK FEATHERS.

LONDON, May 31. — White duck feathers will be popular in London during the summer, but they will only appear as tiny white flecks printed into tweeds for tailored sport suits.

GUARDS EVADED; NEGRO PRISONER BADLY WOUNDED

Husband of Attacked Woman Stabs Victim Already Dying From Bullet.

MACHINE GUNS SET UP.

Shooting Comes As Climax to All Night Reign of Terror.

CHICKASHA, Okla., May 31 (Canadian Press). — Evading a guard of National Guardsmen called to protect Henry Argo, negro, alleged attacker of a white woman, a member of an angry mob early to-day probably fatally shot the prisoner, after either gaining entrance to the Grady County Jail or climbing a tree and firing through a prison window.

Climaxed Reign of Terror.

The shooting came as a climax to an all-night reign of terror when several attempts were made by hundreds of men and boys to gain entrance to the jail after the door was battered down with rams.

Local National Guardsmen partially quelled the mob spirit in the night by setting up machine guns and threatening to "fire at the limbs" of persons who attempted to approach the building.

Tear gas also was used against the rioters by the Guardsmen, who were said to have fired their rifles and machine guns into the air.

The negro was taken to a morgue soon after the shooting was discovered. Dr. [illegible], city health officer, said he believed the victim would not live long.

excitement, but authorities believed further trouble would be averted.

State Victim.

While the negro lay dying, G. W. Skinner, husband of the woman he is alleged to have attacked, entered the morgue and stabbed the wounded man. The victim still lived after the stabbing.

Skinner was arrested and held by officers.

Three alleged members of the mob also were under arrest in connection with the disorders. Six National Guardsmen and several citizens were injured, some seriously.

PERJURY CHARGE IS FACING AUGER

Former Member of Parliament Taken to Ottawa From Penitentiary.

SERVING TWO YEARS.

OTTAWA, Ont., May 31.—(C.P.) — Louis M. Auger was returned to Ottawa to-day from Portsmouth penitentiary to face trial on a perjury charge, growing out of his hearing some months ago on a count of allegedly attacking a young woman. The former member of Parliament is already under a two year penitentiary term for seduction.

The Auger case has been before the courts since early in 1929 when Miss Laurence Martel of Hawkesbury, Ont., then 17, charged she was criminally attacked by the member in his room in the Parliament Buildings when she went there to seek assistance in securing a civil service position. Auger recently was acquitted of the major charge after three separate trials, but conviction followed on the seduction charge.

The count of perjury is an outgrowth of evidence Auger entered in his defense during trial in the major charge.

Thirteen of Family Confirmed at Once

(Special to Examiner)

KINGSTON, May 31. — A unique episode at a confirmation held by Archbishop O'Brien this week in the Roman Catholic Church at Elgin was when thirteen Hamiltonians from four families were confirmed at the same ceremony, a record that will probably stand unbeaten for some time. The honor of the largest number confirmed from the same family was divided between Charles Hamilton and Ceasar Myers, each having five.

GRAF ZEPPELIN FINISHES TRIP TO LAKEHURST

Great Dirigible Appears Out of Mist Over Hangars Like a Grey Ghost.

5,500 MILES FROM RIO.

Expects to Start Eighth Flight Across Atlantic Ocean Sunday Night.

LAKEHURST, N.J., May 31 (C.P.)—Rolling up from Rio to complete the next to last leg of its four-continent flight, the German dirigible Graf Zeppelin arrived at the naval air station to-day under escort of the navy dirigible Los Angeles, a commercial blimp, and half a dozen planes.

The great dirigible appeared out of the south at 6 a.m., eastern standard time, like a gray ghost in the bright morning sunlight. Twenty minutes later it was over the field, its engines resounding in the hangar like a corps of giant drums, and five minutes after that it had settled on the ground near the mooring mast.

Its 5,560 mile hop from South America completed and nothing more remaining of its present adventure but the flight across the Atlantic to Freidrichshafen.

That flight, which it is expected will be begun on Sunday night, will be the dirigible's eighth ocean crossing, it having already crossed the Atlantic six times and the Pacific, during its journey around the world last year, once. On this flight it has come from Germany to Spain, across Africa and the South Atlantic to Pernambuco and down to Rio Janeiro, and up to Lakehurst.

ROGERS DROWNS IN LAKE ONTARIO

Noted Toronto Athlete Thrown From Speed Boat With Two Companions.

WEIGHED BY CLOTHES.

TORONTO, May 31.—As the light of yesterday faded and twilight stole over Lake Ontario last night, Jimmy Rogers, young member of the National Yacht Club, was drowned just outside the seawall fronting the Exhibition Grounds.

Two companions, Harry "Red" Foster and Harold Ballard, both members of the same club, fought in the gathering dusk to save him. Handicapped by overcoats, they swam to his side and struggled to keep him above water. He sank just as aid reached them.

All three had been out for a jaunt in Red's runabout speedboat, the "Jackie Boy." All three wore heavy clothing. And all three were hurled into the cold water when the speeding craft, travelling about 25 miles an hour, struck a huge wave from its own backwash and tilted crazily to one side.

Jimmy weakened as the three started to swim for shore as their erstwhile craft, circling them like a crazy fiend, leaped away from them. Then "Red" turned and seized the sinking boy. Harold turned from certain safety, a buoy, and returned to aid "Red." The two, handicapped by their overcoats and numbed by cold, screamed for help and held Jimmy above water. R. B. "Red" Orde, cruising in his new sloop, reached them just as Harold went unconscious and Jimmy slipped from sight.

At midnight officers and men from the lifesaving station had not recovered Jimmy's body. Red Foster, still waiting at the clubhouse, refused to leave until Jimmy had been brought in. Hilliard Lang, superintendent of the crew, entered and slowly told of their vain efforts.

FEAR RED ATTACK

SHANGHAI, May 31 (C.P.)—Dispatches from Amoy to-day said thousands of residents were fleeing from that city fearing an attack by Red troops was imminent.

All Nationalist officials were reported to have resigned under Communist anti-Nanking pressure and missionaries were ready to flee in the event of a Red attack.

Standing At Dissolution.

OTTAWA, Ont., May 31 (C.P.)—In Canada's sixteenth Parliament which was dissolved last night, the Liberal Party of Premier Mackenzie King had a following of 116 members, a straight majority of 25 over the 91 Conservative members who formed the main opposition group. Of the five other parties in the Commons, all of them comparatively small, the Progressives had a strength of 13 members; United Farmers of Alberta, 11; Liberal Progressives, 9; Labor, 3, and Independents, 2.

This standing of parties was the same as that returned to the House of Commons at the last general elections; by-elections held since that date not having resulted in any change.

When the fifteenth or preceding Parliament was dissolved there were in the Commons 115 Conservatives; 101 Liberals; 24 Progressives; 2 Labor; 2 Independents. One seat was vacant.

NON-PERMANENT UNITS OF MILITIA NEED MORE HELP

Gen. A. E. Ross Claims Practically All Offices Pool Pay in Regimental Funds.

ONLY $600,000 AVAILABLE.

Method of Receiving Coal Tenders at Royal Military College Criticized.

OTTAWA, Ont., May 31. (C.P.)—More substantial assistance should be given by the Government to the non-permanent militia units, General A. E. Ross told the House of Commons yesterday when the estimates for the Department of National Defense were under consideration. He pointed out that there had been an increase in the appropriations for the militia of $2,000,000 since 1928 and he thought some of this should have been spent to assist in keeping the local units on their feet.

Officers Pool Fund

Practically all the militia officers, he pointed out, and in many cases the non-commissioned officers and men pooled their pay in the regimental funds. In some cases they actually made contributions in order to keep up the standard of the service.

The increased expenditures on the non-permanent force had largely been taken up by the larger number of men who were going to camp each year and the larger period of training said Hon. J. L. Ralston, Mininster of National Defense. He pointed out that only some $600,000 of the increased appropriations this year was for the non-permanent militia. The bulk of the remaining $1 400 000 had been voted for the permanent force and the Royal Military College.

Coal Contracts Criticized

General Ross also called attention to certain coal contracts for the Royal Military College at Kingston. He criticized the conditions under which these tenders were received, but his chief attack was as to the methods of weighing the coal. He declared the college authorities had not lived up to the regulations in regard to the weighing slips. He cited the case two truckloads of coal weighed at 8,800 pounds and 8,700 pounds. It was found out afterward, he said, that the scales used could not weigh more than 8,000 pounds. There were some 150 cartloads of coal which were not weighed in the manner required by military regulations.

Colonel Ralston promised the very fullest investigation would be held into all the camplaints General Ross had made. The latter said he had not time, so late in the session, to go any furtner into the matter now but he promised to do so next session.

"RED" HILL RUNS NIAGARA RAPIDS IN STEEL SHELL

Daredevil Boatman Defies the Swirling Currents and Whirlpool Eddies.

FOUR HOUR TRIP.

Five Thousand Spectators Line Banks Watching Barrel Tossed About.

NIAGARA FALLS, Ont., May 31 (C.P.)—For the second time in his adventurorous career, William "Red" Hill, daredevil Niagara River boatman, yesterday defied the swirling currents and eddies of the whirlpool and lower rapids below Niagara Falls and lived to tell the tale.

Hill made his spectacular stunt in a specially constructed steel barrel, and according to his own words, his only reward was self-satisfaction in having accomplished a goal set some time ago.

For nearly four hours the daring riverman was encased in his steel shell, tossed about like a rubber ball in the turbulent swirl of water.

More than five thousand anxious spectators viewed his battle for success and when he was finally lifted from the barrel at 5.10 at Queenston Dock, there was a deafening shout and cries of "Good old 'Red'."

Hill himself was in a cheerful mood and after he had rested briefly, remarked that it had been "A great experience." He declared that he had suffered no ill effects and expressed himself as fit and ready to do it all over again.

NUMBER 57 WINS FUR COAT

Holder of Ticket May Claim Coat by Coming to Examiner Office.

The correct estimate on the fur coat kindly presented by Keith and Cyril Lech, to Alex. Elliott's team, was 57. Whoever holds this ticket may obtain the coat by presenting it at The Examiner Office. The sale of the coat brought in $100.00.

I.O.D.E. WOULD PROMOTE NEW HISTORY OF WORLD

Ones in Use in Canadian Schools have American Bias.

MONTREAL, Quebec, May 31. (C.P.)—Promotion of the writing of an authoritative world history for use in Canadian schools was suggested by Miss W. Gordon of Kingston, National Educational Secretary in presenting her report at the annual meeting of the National Chapter, I.O.D.E. yesterday here. The two now in use, West and Myer, are sound, except for an American bias, she said, and there was no criticism of the British and Canadian history readers now followed. It was suggested also that it would be a patriotic work to encourage the writing of small books on the contributions made to science by Canadians such as Alexander Graham Bell.

The Chamberlain Chapter, of British Columbia, offers a prize of $100 for, or toward an award, for a short story, it was announced, and a member of the Princess Louise Chapter of Nova Scotia, offered a second prize of $50, in the one-act play contest.

NOMINATED YESTERDAY

WRIGHT (Quebec)—F. W. Perras, Liberal.
BRANDON (Manitoba)—David W. Beaubier, Conservative.
HURON SOUTH (Ontario)—Nelson W. Trewartha, Conservative.
MUSKOKA-ONTARIO (Ontario)—Dr. Peter McGibbon, Conservative.
NORTH BATTLEFORD (Saskatchewan)—Dr. James A. Routledge, Conservative.
OXFORD SOUTH (Ontario)—T. M. Cayley, Liberal.
LONDON (Ontario)—Jared Vining, Liberal.
HALTON (Ontario)—Dr. Robert K. Anderson, Conservative.

PREMIER SETS PLANS.

TORONTO, Ont., May 31 (C.P.),—Premier Howard Ferguson stated last night that he had accepted an invitation to speak at the Conservative convention in the Federal riding of Dundas-Grenville on June 7 in support of the present member for the riding, Claire Casselman of Grenville.

Guides R-100.

Captain Ralph Booth, who guides the destinies of the giant British dirigible, R-100, upon its flight from England to Montreal.

Charming Visitors of Mexico City Coming to Shriners' Meet.

The photographs here shows Mrs. E. H. Skidmore (LEFT), wife of Edgar H. Skidmore, potentate of Anezeh Temple, Mexico City, and Miss Jamie Galbraith, daughter of J. N. Galbraith, Jr., past potentate and imperial representation of Anezeh Temple, who will be among the many charming visitors for convention at Toronto, Ontario, next month.

MANY PRECAUTIONS TAKEN TO PREVENT FOREST FIRES

TORONTO, Ont., May 31 (C.P.).—Every possible means of combatting fire hazards in Northern Ontario are being taken by the Forestry Branch of the Provincial Government, and as one phase of their fire-prevention work, an entirely new series of placards are being issued by the Department for distribution.

These placards—thirty thousand of them—bring home to the tourist the many dangers which may result from a carelessly thrown cigarette butt or an unstamped campfire.

House Bachelors Need Better Half

OTTAWA, Ont., May 31.—(C.P.)—Party leaders should be married, thinks Michael Luchkovich, U.F.A. member of the House of Commons for Vegreville. He suggested yesterday that Premier Mackenzie King should show the bachelor leader of the Conservative party, Hon. R. B. Bennett and the bachelor leader of the United Farmers, Robert Gardiner, the way to the altar by marrying one of the comely girls in his constituency of Prince Albert. Mr. Luchkovich was talking about the assimilation of foreign-born peoples when the House of Commons was considering the immigration estimates.

Four Persons Killed When Car Leaves Track

Racing Car Leaves Dirt Speedway and Plunges Into Grandstand.

WINCHESTER, Ind., May 31.—(C.P.).—Four persons were killed and twenty injured, one probably fatally, yesterday when a racing car on the dirt speedway here, plunged over the south turn into a grandstand. Those killed were: T. F. Hale, aged 60 years, Middletown, Ind.; Ray Bird, aged about 35, Richmond, Ind.; Malcomb Jennings, aged about 30, farmer, of near Winchester, and John Edward Gaughan, aged 6, of Munice, Ind.

Fern Fizer, of Winchester, suffered injuries about the head, and physicians at the Winchester hospital do not expect him to live.

Quick Relief for Women

Women need not endure periodic pains and headaches. They can spare themselves this suffering by taking ZUTOO TABLETS. Mrs. Allen Wright, of Fulford, who was relieved in 30 minutes of severe pain and headache, wrote saying: "Every woman in the land should know about ZUTOO TABLETS and what they will do." Just try the tablets and know for yourself how quickly they stop the pain.

Zutoo

FOR SALE EVERYWHERE 25c

W.M.S. TO SPEND $1,000,000 UPON MISSIONS IN 1930

TORONTO, Ont., May 31.—(C.P.)—A missionary program entailing an expenditure of $1,000,000 was included in the estimates presented at the annual meeting of the Women's Missionary Society, United Church of Canada, here. The proposed expenditure is for the ensuing year and is divided up in allocations to the eleven conference branches of the society.

Mrs. H. A. Lavell, of Kingston, the chief speaker, discussed the work of the co-operative committee in connection with the women's Christian university in Tokio.

Of 40,070 butcher shops in Great Britain, 5,000 are operated by chains.

Sound pictures are being made in Finland.

When Babies FRET

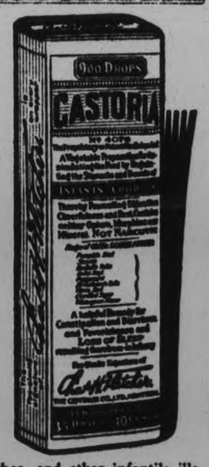

There are times when a baby is too fretful or feverish to be sung to sleep. There are some pains a mother cannot pat away. But there's no time when any baby can't have the quick comfort of Castoria! A few drops, and your little one is soon at ease—back to sleep almost before you can slip away.

Remember this harmless, pure vegetable preparation when children are ailing. Don't stop its use when Baby has been brought safely through the age of colic, diarrhea, and other infantile ills. Give good old Castoria until your children are in their teens! Whenever coated tongues tell of constipation; whenever there's any sign of sluggishness that needs no stronger medicines to relieve. Castoria is pleasant-tasting; children love to take it. Buy the genuine—with Chas. H. Fletcher's signature on wrapper.

IT'S WISE TO CHOOSE SIX

From Every Standpoint *it is wise to Choose a* Chevrolet Six

Consider its low price, low operating cost and six-cylinder performance

MANY thousands of people are availing themselves of the advantages of six-cylinder performance because they realize how little it costs to operate a Chevrolet Six. And because Chevrolet is in the lowest price field—easily within the reach of all who can afford *any* automobile.

Operation and maintenance are equally inexpensive. No other car you can buy can surpass Chevrolet's economy of gasoline and oil! And Chevrolet service—available throughout the country—is remarkably economical. In fact, charges on many operations—including both parts and labor—are the lowest in the industry.

Once you drive a Chevrolet Six, you will never be satisfied with less. For nothing less than six cylinders can give you six cylinder smoothness. *And Chevrolet is the lowest priced six cylinder car.* Moreover, the Chevrolet 50-horsepower motor is the most powerful in its class. That is why Chevrolet is faster—quicker at the "get-away"—a better climber on the hills!

The new Chevrolet Six is equipped with "Body by Fisher" —the most beautifully designed in the industry. No other car in the price field offers you this outstanding advantage!

Tour Canada in a Chevrolet Six this summer—it's all worth seeing. The former Hudson's Bay Company post, Post Camorun, — now Victoria, the beautiful capital of British Columbia,— boasts these Parliament Buildings, said to be the finest structure of their kind on the continent and containing three excellent museums, one of history, another of minerals, and a third of botany.

It will take you only a few minutes to discover why it is wise to buy a Chevrolet Six. When you inspect its Fisher Body—and get a demonstration of its smooth six-cylinder performance—you will instantly realize why it commands a high re-sale value. See the Chevrolet Six today—drive it yourself! Ask about General Motors' Owner Service Policy and the G.M.A.C., General Motors' Own Deferred Payment Plan.

CHEVROLET SIX

Only Six cylinders give Six-Cylinder smoothness

The Sport Roadster	$715
The Coupe	740
The Coach	750
The Super Sport Roadster (Six wire wheels standard)	795
The Club Sedan	810
The Sport Coupe	840

$635 ROADSTER or PHAETON

The Sedan	$670
The Sport Sedan (Six wire wheels standard)	940

Prices at factory, Oshawa. Taxes, bumpers and spare tire extra. A complete line of Commercial Cars and Trucks from $495 up.

J. K. HUGHES, Limited, Chevrolet Sales and Service
Water and Hunter Streets, Peterborough, Ont.

ALBERT TINNEY & SON, Cavan, Ont.
J. H. HESS, Hastings, Ont.
MOLONEY & FORESTELL, Marmora, Ont.
RICHARDSON BROS. Pontypool, Ont.

IT'S BETTER BECAUSE IT'S CANADIAN

PERHAPS the reader is justified in thinking that there seems to be little or nothing of a religious nature in the "Chips and Shavings" which I have been able to scrape together in the Workshop of John Plane this week! It's not for me to argue that point. Put your own interpretation "Gentle Reader" on the story and let it go at that.

But it might not be amiss for a friend of John Plane's to ask, "Is the reader sure that he or she is bringing a religious nature to the reading of the Church Page?"

It seems to me that there is small reason for complaint for failure to get what we are not prepared to give. As a rule, the more you put into most things the more you are likely to take out! It is different, of course, when it is the case of buying stock in some "gusher" oil well in some distant part of the earth. All you are likely to get then is a rude awakening to the fact that the only "gusher" was the charming salesman who "sold you" the stock! You were a simple stranger, and he took you in. There will be no need for you to carry his photo around with you in order to remember him. You will never be able to forget him. If we may be permitted to use slang—he was a "gusher" and you were, for that occasion, the "sucker"; and the less said about the transaction the better! The cost of your education in that deal was painfully high—but see that it has not been in vain.

A QUAINT NAME.

Our story takes us back to the year 1917. At that time, our mutual friend, John Plane, was doing a bit of work in and around Boston, chief city of one of the most beautiful New England States.

While there, he met a friend—quite a character in his way—by the rather quaint name of Joe Toye.

Joe was what is sometimes called "a card." He was always ready for a game of any kind; and he was game to the last ditch. He was one of those men who simply couldn't be discouraged. You might hit him on the chin and send him to the mat, and he would come up again, all smiles and scars, asking for more. You could not have hired him to join a community of croakers. He used to say, "Aim at nothing and you'll be sure to hit it!" Whenever his way was blocked he used the blocks to mount on. One of his pet questions was:

"Do you know what it is to button up the majority within a single overcoat?"

And one of his many slogans was:

"If you expect to get anywhere in this life you must hasten while your shoes are good."

When invited to take part in a game of cards he would say:

"Cards are like alcohol, dangerous in their disclosures."

John Plane says that Joe Toye practised what he preached. There wasn't a lazy bone in all his body. He was energy personified. Like a cork, he wouldn't stay down. He used to say, when some would be complaining of their somewhat bitter lot, "Cheer up, old fellow! Remember that a grapefruit is only a lemon grown optimistic!"

HIRING A FLIVVER.

I don't think it could happen now—but it happened then! Joe, himself, vouched for the facts in the case. He said he was content to leave a little to the fancy of his friends, and those who might hear the story from his friends. His story went something like this:

• • •

DID you ever hire a flivver I don't mean just hiring one as a jitney, I mean actually hiring one for the day and driving it yourself.

I did that little thing last Sunday. You might have seen me down at Nantasket. I hope you didn't.

To hire this flivver I had to get about 42 people to vouch for me, and I had to give the garage man my name, age, religion, my mother's maiden name, my politics and how I stood on the question of woman suffrage. When I told him I was willing the girls should vote if they wanted to, he let me take the flivver—and now I know that he is an antisuff and wanted to get rid of me.

"It's a 1914 flivver," said the garage man. "It doesn't look very nice, but that was the best flivver ever built. A couple of leaves are broken in the front spring, but you mustn't mind that."

Different Music

WORLDLY joy is like the songs which peasants sing, full of melodies and sweet airs. Christian joy has its sweet airs, too; but they are augmented to harmonies, so that he who has it goes to heaven, not to the voice of a single flute, but to that of a whole band of instruments, discoursing wondrous music.

A ONE-WAY LAMP.

I told him that I wouldn't mind, and started out. I got just around the corner from the garage when the bottom dropped out of one of the kerosene side-lights. I went about a quarter of a mile before the brakes would work, and a little boy came running up with a lamp, and I gave him a dime and tried to put back the lamp, but it was only a one-way lamp, and it wouldn't go back. So I threw it into the car and went on.

I finally reached home, but had to stop with the flivver facing the wrong way. A policeman came along and told me to turn the thing round or he would pinch me. I told him to stop kidding me; that I couldn't turn it around even though he promised me the electric chair. Instead, he said I should be sentenced to a day's tour in the flivver.

ALL ABOARD!

Pretty soon the folks stood on the curbstone and jumped into the flivver and we started off, headed for Cape Cod. First we were going to call on some friends at Pemberton. There were nice right-hand roads all the way down, and things went fine until we reached the top of the hill just at Nantasket.

Then the flivver must have caught cold from the sea breezes, for it began to cough. It sounded like seven men with five wooden legs walking across a tin roof. Then the engine expired.

I coasted down the road and stopped alongside the beach, much to the joy of 8,000,000 automobilists who had to cut around me.

Then along came Jack. Jack had his folks with him. They got out of their flivver and went down on the beach. I looked appealingly at Jack and he came over and said:

"What's the matter, son?"

I told Jack we should hold a guessing contest on what was the matter and give the flivver to the person who guessed. I said I thought the car needed a new motor and a new chassis. We took out the spark plugs and scraped them. Then we took off the timer and found enough oil to last us for several days. Then we took off the self-starter—which was broken, by the way. I crawled under the car and tested the oil, which dripped down in my face and all over my new suit. We took the car all apart, putting the different parts in various of our pockets, so they wouldn't be mixed up. Then we put it together again, but still it wouldn't run.

"I give it up," said Jack, after about three hours of this. So Jack towed me to a garage. I was full of hope. Then I telephoned the man from whom I hired the car, and he said:

"Try her on the mag."

So I went back to the Nantasket garage man and said:

"Is it all right for me to try it on the Margaret?"

"On the what?"

"Oh, I have only known her a day, so don't dare call her 'Mag'."

"Huh," said he. "Go ahead."

So I tried, but "Mag" must have been out for the afternoon, for it didn't work. So I called up the garage man at home again, and he said:

"I forgot. That car has no mag. See if your battery connections are tight."

RIGHT AT LAST.

That was the only thing I hadn't done. And it was that what was the matter. I tightened two and tried the motor. Hooray! It went fine. I climbed into the car and scooted for him, landing there ten minutes after the folks, and the only trouble I had on the way up was that four more leaves in the front spring broke, there was no oil in any of the lamps, one didn't have a wick, the headlights wouldn't work, and I ran out of gas.

So I put a stamp on the flivver and mailed it back to the garage man.

• • •

A simple soul stood by when John Plane related that story to me. And at the close of the tale, he said:

"I wonder why all that happened? Do you think that it was because he was doing the thing on a Sunday? It did seem, did it not, that God was displeased with him! I remember, when I was a lad, my father cut my hair on the Sunday; then there was a terrible thunderstorm. When my grandmother got to know that I had had my hair cut on the Sabbath day, she solemnly said that is why we have had this thunderstorm. I wonder if the dear old lady really meant it! Or was she just joking in a serious way?"

DIFFERENT NOW.

Cars are different now! But too many foolish people are permitted to drive them. The ancient flivver and its modern successor has a lot to answer for in the day of judgment—if there be a day of judgment for cars!

One Sunday morning, not so very long ago, I heard a stirring sermon on the text, "And when they were fully awake, they beheld His glory." Surely it was a message of truth—a ringing challenge to the church and to the world. I wished it might have been heard by multitudes. But only about ten per cent. of the members of the church were present. Most of the pews, that beautiful Sabbath morning, were empty.

Just imagine what would have happened—or rather what wouldn't have happened—on that wonderful day of Pentecost when Peter was filled with the Holy Ghost and preached his great sermon, if the crowd had been away somewhere else instead of before him, listening to his message. Not Peter, nor Paul, nor you, nor any preacher that lives and yearns over his people and pours out his heart in an earnest, inspired message of warning, or of love, can convert empty pews, or rouse the spirit of service among church members who are out of sight and sound on their own ease or pleasure bent.

Doesn't it make you sick to hear men talk about worshipping God in the fields and woods as well as in church on Sunday morning—of getting as much good on the golf ground or in the automobile—of beholding the glory of God in the beauties of Nature as well as they can in their place in the sanctuary! Behold His glory! They can't do it. Physical eyes alone never can behold His glory—and their souls are not awake!

Yours till men think more of grace for their souls than of gas for their cars.

Allan Fairbairn.

Our Duty

IF I had been made a firefly, it would not become me to say, "If God had only made me a star, to shine always, then I would shine." It is my duty, if I am a firefly, to fly and sparkle, and fly and sparkle; not to shut my wings down over my phosphorescent self, because God did not make me a sun or a star.

DUE TO HIM.

IT is due to Christ that the one who trusts in Him should reap all the benefits of His finished work. This is only the righteousness of God, and the knowledge of it imparts stable peace to the soul.

St. Paul's

Presbyterian Church
Rev. Wm. Allan, Minister.

SHORT SUMMER SERVICES
At 11 a.m.

A CRISIS

This will be the most important message of my five years' ministry at St. Paul's. Much depends upon the attitude of the congregation to it. Every member is urged to attend.

Sunday School at 3 o'clock.

Organ Recital at 6.45 p.m.
M. E. Chenhall, R.C.O., Organist.

Evening Subject

SPARROWS IN THE ORGAN

When the music is not all you would like it to be do you think a fault-finding—critical spirit is likely to help matters? Hear this sermon before you give your answer. Everybody Cordially Invited.

Mid-Week Service, Wednesday at 8
N.B.—A very important Meeting of Session will be held at the close of the Mid-week Service. Every Elder urged to attend.

Let us make it our persistent, daily renewed aim to live for God, to give ourselves to Him body and soul. This will be found the gateway to more abundant, intense and vital life.

ANGLICAN

ST. JOHN'S CHURCH
Rev. R. C. Blagrave, D.D., Vicar.
Rev. E. R. James.
Sunday After Ascension.
8.30 a.m.—Holy Communion.
9.45 a.m.—Sunday School and Bible Classes.
11.00 a.m.—Communion and Sermon, Rev. E. R. James.
7.00 p.m.—Dr. Blagrave.
Frederick G. Mant, Organist and Choirmaster.

ALL SAINTS' CHURCH
Cor. Rubidge and Sherbrooke Sts.
Rev. J. D. Paterson, Rector.
11.00 a.m.—Holy Communion and Sunday School.
7.00 p.m.—Evening Prayer.

ST. LUKE'S CHURCH
Corner Rogers and Robinson Streets
Rev. Geo. J. Bousfield, B.A., Rector.
Services at 8 a.m., 11 a.m., and 7 p.m.
10 a.m.—Sunday School and Bible Class.
Holy Baptism by Appointment.

ST. GEORGE'S CHURCH
Braidwood Ave., South Peterborough
Rev. J. L. Hughes, Rector.
9.15 a.m.—Matins and Litany.
10.00 a.m.—Sunday School.
10.30 a.m.—Holy Baptism.
11.00 a.m.—Choral Eucharist.
7.00 p.m.—Evensong.

ASSEMBLY GOSPEL HALL
(Brock Street, near Aylmer)
Christians gathered in the name of the Lord Jesus Christ will (D.V.) hold Meetings as follows:
Sunday—
Sunday School ..... 10 a.m.
Breaking of Bread ..... 11 a.m.
Gospel Meeting ..... 7 p.m.
Wednesday Prayer Meeting, 8 p.m.
A hearty invitation is extended to the public.

ROMAN CATHOLIC ST. PETER'S CATHEDRAL
Vespers at 7 p.m.
Masses at 7.30, 9, and 10.30 a.m.

PARK STREET BAPTIST
REV. J. L. HARTON, B.Th., Pastor.
11 a.m.—PUBLIC WORSHIP.
3.00 p.m.—Sunday School and Bible Classes
7.00 P.M.—
"Three Strikes And Out"
(The First in a Series to Men on BASEBALL MESSAGES)
59-Minute Summer Services.

GOD'S PROMISES

GOD'S promises were never meant to ferry our laziness. Like a boat, they are to be rowed by our oars; but many men, entering, forget the oar, and drift down more helpless in the boat than if they had stayed on shore. There is not an experience in life by whose side God has not fixed a promise. There is not a trouble so deep and swift-running, that we may not cross safely over, if we have courage to steer and strength to pull.

It is in rude and violent surroundings that great spiritual principles are first asserted.

• • •

Men wish for rules; God gives them principles out of which they can frame rules for themselves.

Discontent is want of self-reliance: it is infirmity of will.

23rd Psalm in Many Tongues.

FRENCH.

THE Eternal is my Shepherd, I shall not have need. He makes me repose in pastures green. He leads me alongside the still waters. He restores my soul and He leads me by the paths of justice because of His name. Even should I walk by the valley of the shadow of death I would fear no harm, for Thou art with me. It is Thy rod and Thy staff that reassure me. Thou preparest a table before me in the sight of those that persecute me. Thou anoinest my head with oil and my cup runs over. Yet, happen what may, happiness and grace will accompany me all the days of my life and my habitation will be the house of the Eternal for a long time.

How To Love

WITHOUT distinction, without calculation, without procrastination, love. Lavish it upon the poor, where it is very easy; especially upon the rich, who often need it most; most of all upon our equals, where it is very difficult, and for whom perhaps we each do least of all.

• • •

When musing on companions gone, we doubly feel ourselves alone.

GOSPEL HALL
CHRISTIANS WILL (D.V.) HOLD MEETINGS IN
LEGION HALL
AS FOLLOWS:
Sunday School, 10 a.m. — Breaking of Bread, 11 a.m.
Mr. A. G. Bentley, Toronto
Will Preach the Gospel at 7 p.m.
OPEN-AIR SERVICE ON CONFEDERATION SQUARE
At 8 p.m. (Weather permitting).
All welcome.

Murray Street Baptist
REV. J. H. SUTCLIFFE, M.A., B.D., Minister.
SUNDAY NIGHT AT 7
"WHAT GOD GIVES"
11 a.m.—
COMMUNION.
Reception of New Members.
Dr. S. J. Graham, Choir Director. Arthur Collison, A.D.C.M., Organist

Bethany Tabernacle
(GEORGE STREET)
10 a.m.—Bible School—Classes for All Ages.
11 a.m.—COMMUNION.
7 p.m.—SPECIAL SERVICE:
What God Hath Wrought
REV. G. H. JOHNSON, Pastor.
CHRISTIAN AND MISSIONARY ALLIANCE.

THE UNITED CHURCH OF CANADA

GEORGE ST. UNITED CHURCH
PASTOR
REV. J. E. J. MILLYARD
COME TO CHURCH
11 a.m.—
REV. WM. McDONALD, B.A.,
of Knox Church
Junior Church for Children of Public School Age.
3.00 p.m.—SUNDAY SCHOOL.
7 p.m.—
"THE FRIENDLY CHRIST"
G. F. Liddle, Organist and Choir Director.
Mrs. H. F. Doig, Mrs. G. F. Liddle - Soloists.
COME TO CHURCH
A PEOPLES CHURCH WITH A POPULAR MESSAGE

KNOX UNITED CHURCH
REV. WM. McDONALD, B.A., B.D., Minister
MR. WM. R. POTTER, Organist
Regular Worship — Morning and Evening
11.00 a.m.—Rev. J. E. J. Millyard will preach.
7.00 p.m.—The Minister will be in charge.
3.00 p.m.—Sunday School Departments.
Come to the church at least once on Sunday. You will be welcome.

MARK ST. UNITED CHURCH
Minister: Rev. A. E. Thornley, M.A.
Leader and Organist, Mrs. W. A. Greenslade
10.00 a.m. - - - Sunday School
11.00 a.m. - - - Public Worship
7.00 p.m. - - - Public Worship
3.00 p.m. - - - Stewart Hall
Rev. J. V. McNeely, of Keene, will preach at the three Services.

St. Andrew's United Church
Rev. Chas. V. McLean, M.A., Ph.D., Minister.
11.00 a.m.—Public Worship.
7.00 p.m.—Subject - - "SOWING AND REAPING"
Mrs. Ross A. Williamson, Soloist.
Mr. Thomas Phillips - - Choirmaster

ST. JAMES' United
Rev. J. H. Dudgeon, Pastor. F. Stevens, Organist and Leader
SABBATH SCHOOL MEETS AT 10 O'CLOCK.
Pastor will Preach at Both Services — 11 a.m. and 7 p.m.
EVENING SERVICE — we welcome the Sons of England Benefit Society worshipping with us.
3 p.m.—BROTHERHOOD meets as usual. Rev. A. E. Armstrong is expected to be the Speaker.
Subject: "Is There More Than One Step in Our Spiritual Experience?" All welcome.

TRINITY
'The Family Church
REV. DAVID WREN, M.A., B.D., Minister
11.00 a.m.—Sermon Subject:
"THE DIVINE ENDORSEMENT"
3 p.m.—Sunday School, Bible Classes meet Reid St. Hall.
7.00 p.m.—Sermon Subject:
"THE MINISTRY OF THE WITHERED HAND"
The Pastor will occupy the pulpit and will preach at both Services.
Mrs. W. Hohner, Mr. Maurice Park, Soloists.
Miss Mabel Clarry, Director of Music.

Coldsprings Union Sunday School
OTONABEE
42ND ANNIVERSARY, SUNDAY, JUNE 1ST
Service at 2.45 p.m.
Rev. J. H. Sutcliffe, of Murray Street Church, will address the School
Everybody welcome

HEAR
Evangelist BEATRICE L. SIMS, R.N.
— AT —
THE GRAND OPERA
Sunday---3 p.m. and 7.30 p.m.
MEETINGS EVERY NIGHT (EXCEPT SATURDAY) - - - AT 8 P.M.
Subjects as follows:
SUNDAY, 3 p.m. - - - "My Conversion, Baptism in the Holy Spirit, and Call Into the Ministry."
MONDAY - - - - - - - - - "The Secret of Power."
TUESDAY - - "What Think Ye of Christ? The Two-Fold Necessity of the Virgin Birth."
WEDNESDAY - - - - - "Jonah!" God's Answer to Modernism.
THURSDAY - - - - - - "The Resurrection."
FRIDAY - - - - - - - "Malachi!" God's Last Call.
REV. AND MRS. W. R. WATSON IN CHARGE.

The Examiner

The Examiner is a member of the Audit Bureau of Circulation.

The Daily Examiner, published every lawful evening by The Peterborough Examiner, Limited. Office: 41 George Street. $6.00 per year, delivered in City; out of-town subscribers, by mail, $4.60 a year.

The Weekly Examiner, published every Thursday. Subscription price, $1.50 a year.

U.S. REPRESENTATIVES

Special U.S. Representatives—W. H. Stockwell, 624 People's Gas Building, Chicago, Ill.

New York—Chas. R. Miller, 225 Fifth Avenue.

Advertising Rates on Application.

B. M. GLOVER, Managing Director.

'PHONES—Editorial 1601; Business Office 1600. Private Branch Exchange to All Departments.

SATURDAY, MAY 31, 1930

VANDALISM IN THE PARKS.

It is to be hoped that the vandals whose inroads on the shrubs and flowers in Confederation Square and Victoria Park have occasioned considerable damage there will be apprehended and the court given a chance to make an example of them.

These two beauty spots, whose splendid appearance is being most favorably commented on by visitors and citizens alike, should be treated with common decency by the public, and it is disgusting to think that there are people in our midst so lost to a sense of their duty to the community that they would deliberately mar the beauty of municipal parks.

The parks belong to the people, and it is not too much surely to ask them to refrain from anything that would injure the appearance of these most valuable community assets.

It should be everybody's task to keep the city's breathing places clean and neat and to protect the lawns, flowers, shrubs and trees from injury or theft.

On the whole, we have been remarkably free in this community from vandalism of the type complained of, which makes it all the more desirable that these particular offenders should be located if at all possible.

A VARIED ARRAY.

It is predicted that the Dominion election campaign will produce the most varied array of candidates in Canada's political history.

In some Winnipeg ridings, for example, it is expected that there will be at least five different candidates, including Liberal, Conservative, Independent, Labor, Communist and Veteran standard-bearers.

While in Ontario the issue, except in a few ridings, will be fought out between representatives of the two old parties, the battle array in the Prairie Provinces will be involved enough to keep political experts guessing until the ballots are counted.

There will be Liberals, Conservatives, Progressives, United Farmers, Farmers' Political Association candidates, Communists, Liberal-Progressives and at least one Conservative-Progressive, and the mix-up threatens to become so general that it will be difficult for the shrewdest political seer to make an accurate forecast of the result.

This is what Premier King doubtless had in mind when in urging a speedy dissolution of the House he pointed out the possibility of neither of the old parties having a clear majority when the battle comes to an end.

The Prairie Provinces are the crossword puzzle section of the forthcoming campaign, and the battle there promises to attract the chief attention of the political fans.

A SPLENDID SUCCESS.

The surprising success of the Y.M.C.A. building fund campaign, which saw the object of $128,500 exceeded by over $10,000, is a matter upon which the citizens of Peterborough are to be congratulated.

The result shows that this district is in a healthy condition financially, and that local people are ready to help a worth-while cause when its merits are put clearly before them.

Features of the drive have been the splendid generosity of former Peterborough residents, the fine donations of local manufacturers and business firms, and the very large number of Peterborough contributors, including many residents in the surrounding townships, who added their donations to swell the impressive total.

When it is realized that close to 2,000 individuals made contributions, the complete endorsation of the prospect given by the citizens generally can be fully appreciated.

The campaign organizers and the canvassing committees deserve thanks for a big job, done in a big way, and for a campaign that was carefully planned and carried out with vigor, enthusiasm and efficiency.

As a result of the magnificent response, Peterborough will within a year possess a Y.M.C.A. building second to few in the Province, and the usefulness of the institution will be correspondingly magnified.

CHECK AND DOUBLE CHECK.

Commenting on the fact that both political parties are to appoint enumerators for the preparation of lists for the coming election, the Globe says:

"At all events here is something new in the field of politics. A Government going to the country when every advantage counts deliberately gives its opponents an even break in the all-important matter of preparing the lists! It has not been done before in the Federal arena and certainly not of late years in the Province of Ontario."

The Globe overlooks the fact, however, that the present election, so far as urban centres are concerned, presents an entirely new scheme of preparing voters' lists.

Instead of making the municipal list, which, of course, is compiled on an absolutely non-political basis, the foundation of the federal list, the new Election Act calls for the preparation of an entirely new list, secured by appointing enumerators to make a house-to-house canvass in the urban sub-divisions.

That is a radical departure from former methods, and it would be manifestly unreasonable to have the new electoral machinery thus made necessary controlled by one political party.

When that aspect of the situation was pointed out in committee the desirability of a check upon the work was readily recognized, and it was agreed that both the chief parties should have the responsibility of naming enumerators, who will work in pairs.

It is a new system and has the appearance of being absolutely fair.

IT RESTS WITH THE INDIVIDUAL.

The casualty list for the holiday week-end does not make pleasant reading. As is unfortunately usually the case during such periods, lives have been lost, especially on the highway, in some cases unavoidably, in other cases as a direct consequence of the failure to take proper precautions at spots that are known to be dangerous.

It seems a hopeless task to endeavor to avert the accidents that continue to take place on the roads of this Province, as well as of other Provinces. All of the warnings that have been given by Government safety organizations and individuals who have interested themselves in the war against preventable accidents have not availed appreciably to reduce the toll. People still put their machines against speeding railway trains and otherwise run risks that are well known and that very often result in disaster.

Until there is a very general appreciation of the fact that danger is ever-present on the highways, until every person driving a motor vehicle understands that it is the duty so to conduct himself that his own life and the lives of others may be safeguarded, it is far from likely that there will be much improvement in accident statistics. Danger signs, warnings in press, on platform and over the wireless, cannot prove of much value if those manipulating machines carry on in a negligent and careless and thoughtless manner.—Brockville Recorder and Times.

THE ENGINEER STOPS HIS TRAIN.

(From the New York World)

At Tangipahoa, La., according to an Associated Press despatch, a locomotive driver named Leon Ford saw an automobile stalled on the track ahead of him, a boy frantically trying to get it out of the way. Although he realized that what he was about to do would probably cost him his life, he jammed his brakes on full. The locomotive left the track, the boy's life was saved, and Ford died on the way to the hospital. This, of course, was bravery. But was it unusual bravery? One doubts. This locomotive driver did what most of the rest of us would be afraid to do, but at the same time did what most locomotive drivers would do as a matter of course. The tribute that must be paid him goes not alone to him as an individual, but to all locomotive drivers as a class. Whatever else may be said about them, they are brave men. That circumstance may go far to explain the esteem in which other brave men are held, men who by the very implications of their jobs must do what Ford did: embrace death, because there is nothing else that they can honorably do. Such men are sea captains, who sometimes must die because their code demands that they be the last to leave the ship; soldiers, who must charge even when they know that to charge means death; policemen, firemen, doctors, and indeed most of those who are intrusted with life as well as with property. Sometimes all that will save one life is another life, and it is to the eternal credit of such men that they seldom flinch. The death of this locomotive driver on the Illinois Central proves not only his own honor when it was put to the test but the honor of a large portion of the human race.

TREE-PLANTING.

(The Border Cities Star)

The ever-increasing popularity of the motor has resulted not only in many miles of pavements, but in a general demand for rural beautification along much more pretentious lines than anyone ever dreamed of a few years ago. As an example of the changes taking place, "World's Work" recently announced that the State of Massachusetts is giving its highway system of 1,600 miles a "progressive landscaping." Harsh outlines and stern profiles are being softened by background plantings. Bare spots are being covered with ferns, clover or small shrubbery. Trees are being planted where needed, or sacrificed to the axe where it is desired to reveal the beauty of a brook, rolling hills or blue mountains.

This undertaking, "World's Work" comments, is to be applauded. And it adds: "It is a policy that might well be adopted by every State in the Union. Many hundreds of millions have been expended on good roads since the advent of the automobile. No sound argument can be advanced against allotting a fractional amount to beautifying these same highways."

Along Number Three Highway, recently, a number of public-spirited citizens staged a walnut tree-planting campaign. For a considerable distance, fifty or sixty miles we think, they placed young walnut trees at suitable intervals. Most of these trees, it is hoped and believed, will thrive, and a few years hence the results of to-day's foresight will be apparent. What a splendid example this is for the people of Ontario generally. Why not have every provincial highway and every leading county road treated in the same way? Those who come after us would praise our vision and our thoughtfulness. More than that, the walnut trees planted along Number Three Highway this year will be substantial in size long before many of those who participated in the planting ceremonies have passed from the scene.

Tree-planting operations should not be confined to the highways and leading roads. Canada, despite its comparatively small population and apparently vast timber resources, is actually short of trees. Nowhere is this more strikingly borne out than in our own county of Essex and particularly in the river and lake area. It is not a natural condition, of course. There were plenty of trees here in the old days, but thousands of them were cut down to make way for farming operations, for lumber and to feed the wood-burning steamers that were so thick once upon a time. The result is large stretches of territory without trees of any kind.

Only in comparatively recent years, too, have Canadians come to appreciate the fact that when a tree is cut down for any purpose, at least two more should be planted for replacement. Mr. Frank J. D. Barnjum, of Montreal and Nova Scotia, has been carrying on a vigorous campaign of education along these lines, urging the necessity of reforesting, on individuals, companies and Governments. Canada's timber wealth is so traditional that many of us never stop to think that it is not inexhaustible. Mr. Barnjum is able to show, in actual figures, however, how this wealth is being depleted, and that, not so many years hence, it will be practically gone. A country without trees, of course, would be in a serious position. Most of us think of trees as being valuable for shade, fruit and timber, without stopping to think of their influence on drainage and therefore on general agriculture.

If every Canadian property owner or tenant would make it a point to plant one or more trees what a wonderful result would be produced in the next quarter century.

EDITORIAL NOTES AND COMMENT.

Premier King was quite right in saying that the majority of Canadians would prefer to have the election over as speedily as possible.

It is pointed out Ontario has received nearly one-quarter of all moneys paid by the Federal Government to the Provinces since 1922. But the portion of the Federal revenue contributed by Ontario would more than justify that condition.

Two Niagara Falls men started a fight on a scaffold 160 feet above the ground. Fortunately, however, the incident was only a falling-out and not a falling-off.

News of Our Own Village

The political pot aint hardly started to boil as yet, Ham Burnham being so far the only villager to show signs of excitement.

Mike Park's foot soldiers marched out on Tues. nite and on the whole the boys kept step pretty good, sending the villagers home to bed feeling the country is reasonably safe.

Owing to the election date not having been give out yet Joe Duffus and Ed. Peck got a good brake this week, saving the expense of opening their committee rooms during the cold spell.

Geo. Gordon journeyed to Toronto, west of here, Tues. last, and made a coupla political speeches to the residents of that fair city, without the Tories of that berg as yet conceding no losses in the coming election tracas.

Redge Turner, being in the ice business, tried to breeze through the cold snap this week wearing a straw hat, but found it didn't look good with ear flaps on the same.

Great sympathy is being expressed for Joe Wearing, our well known village solicitor, owing to the Govt. at Ottawa, east of here, tossing a election campaign right in the thick of the golf season.

The village council was all hot and bothered this week because Morley Smithson of Otonabee, east of here, wrote a letter what the Mayor and the boys didn't like. Better read over your outgoing mail, Morley, say we.

Rolly Denne, our worthy mayor, named this here week as clean-up week, but the village Y.M.C.A. beat him to it and cleaned up last week, so to speak.

A fellow from Lindsay, west of here, was fined in the village court Wed. a.m. for driving 65 miles an hour on the highway. It's a good job he didn't drive at that rate on Water St. or they'd fined him double for loafing, say we.

Bathing suits has been on display in the windows of several general stores this week, but owing to cold weather didn't attract no attention, except for a few moths.

Our well known baseball pitcher, Jeff Hardill, had the misfortune to have a hole burnt in the roof of his horseless carriage by some miscreant with a fire cracker, early in the week. Things has come to a pretty pass when crimes like this goes unpunished, say we.

Sandy MacTavish sez he lost the stick off of a 15-cent sky rocket Victoria Day p.m. The string broke. No questions asked if the stick is returned.—Advt.

—F. D. C.

A Thought

ABILITIES

Every person is responsible for all the good within the scope of his abilities, and for no more, and none can tell whose sphere is the largest. —Gail Hamilton.

According to a recent analysis the average bank in Japan has deposits of $4,600,000.

APRIL ESCAPADES

By KATHLEEN NORRIS

(Continued from yesterday.)

CHAPTER XXIII

The constable looked at the notes in his book, and appeared to consider.

"We have been looking for this gang for some time, Mr. Steynes," he said then, with apparent irrelevance.

"Well?" Christopher asked, almost with a sneer.

His glance seemed to nettle the other man.

"It is all as a matter of protection to your property, sir," he said sharply. "We can't have this sort of thing going on—this is the seventh this year. We know they have plants—"

"I don't know what you're talking about!" Christopher said, in a pause.

"We dont' know there's a woman in the gang," the officer went on. "We don't know there isn't. I want to ask the young lady a few questions. I want to know if she ever—" He referred to his book. "If she ever heard the name of Tony Moody?" he asked.

"Who's he?" Christopher demanded. Constable Browning jerked his head toward the hall, and the group downstairs.

"The fellow I got. Huh?"

"That's the one, sir. Did the young lady ever hear that name before?"

"Look here, Mr. Browning, Miss O'Hara's been Mr. Gordon Rountree's secretary for several years—"

"That wasn't what I asked, Mr. Steynes."

"Did you ever hear that name before, Mary?"

Her wearied, despairing eyes moved slowly to his.

"What name?"

"Tony—what was it? Tony Moody?"

"Why no!" Mary Kate said, wetting her lips, swallowing.

"That's all," said the constable. "We'll want you in the morning, both of you. If he dies, there'll have to be a coroner's investigation."

"We'll be here in the morning, of course," Christopher said curtly after a moment's hesitation.

"O.K., then," said the officer of the law. "Goodnight, Miss."

He ran downstairs. Mary Kate said no answering goodnight.

When the injured man had been taken away in an ambulance and the police officers, after some tramping about the grounds with the discovery of confederates in view, had all gone away, there still seemed to linger a strange agitation and emptiness in the house. The flashlights stopped waving, like enormous antennae, over the garden, the pound of heavy boots died away, and the police-station cars chugged away down the road.

Peters made a fire, and Mrs. Peters came in from the kitchen with coffee, but everything was wearisome and queer; Mary Kate felt as if she were in a nightmare, of which this unfamiliar Spanish furniture, these daintly distempered plaster walls, this hideous twisted stairway with the thick loops of red cord for balustrade, were forming a background never to be eradicated from her eyes.

She had been looking at it forever; a wood fire started on a base of hardly-cool ashes, a room still in its evening disorder of cigarette stubs and scattered books and papers. Chris Steynes, in his pajamas and dressing gown was the bizarre—the least believable detail of it all. His yellow hair was rumpled; he still—after this insufferable hour—looked flushed and drowsy with sleep.

The clock's hands stood at ten minutes past four. But to Mary Kate it seemed days—weeks since she had said goodnight to Chris and Don Archibald in this room, not much more than two hours ago. She had felt humiliated and affronted then, but that was nothing to what had developed now. Now she was no longer occupied with young pride and superficial social niceties; she was a witness in a murder case, she was being held by the police!

And if it had been a girl who had talked with the two men in this very room, so short a while ago, it was a woman who sat here now, drinking her coffee, listening to Chris with her wearied, patient blue eyes fixed on his face, her answeres or suggestions made quietly, apathetically, without any of the flash and vitality that had always been a part of Mary Kate.

She still wore the heavy big dressing-gown he had given her in the first alarm; a soft, furry checked brown-and-cream dressing-gown, tied firmly about her with a tasselled silk cord. Its bigness made Mary Kate seem little, somehow, seem very slim and helpless and young, as she sat in the big chair and the whiteness of her face, the strained look in the blue eyes that were set in deep rings of violet pallor, somehow accentuated the impression of youth and desolation afresh. In this unnatural, unearthly night hour, she looked crushed and broken; the moth that had ventured once too often toward the flame.

Her bright hair was disordered and flattened, her own feverish hands had pushed it carelessly from her forehead more than once; she neither knew nor cared how she looked. The world, the future, were utterly black before her.

"Now, listen, it's only four o'clock," Chris was presently saying briskly. "You've got to get some sleep—they won't be 'round here until ten or so in the morning—"

"Mr. Steynes what can they do?"

"What can who do?"

"The police?"

"Why, my child, you're not worrying about the police?"

Her eyes, tear-marked already, filled with fresh tears. She could not speak. She nodded her head.

"Why, listen," he said. "All they want is to clear up the case for their records."

"Oh, my God!" Mary Kate whispered. She put her hand over her eyes.

"They're not going to mug you for the criminals' gallery!" Chris assured her, amused and kindly. "It's a clear case of house-breaking, and the fellow was armed—Browning said constable, 'remember?—Browning said he could get twenty years. Well, he won't, he'll get about five, if he lives."

"Did he fire?"

"No, he didn't have his gun out, then."

"And he was hit—?"

"I shot him through the lung. He'll never get out of the hospital, probably. And all they want to do is clear it up, be sure he wasn't in conspiracy with Peters, or what not—"

He saw she was not listening. Her anxious eyes were fixed on space. The hopeless, tragic apathy of her manner did not change.

"Will the papers have it, Chris?"

"Sure they will. But that doesn't have to worry you."

Her somber eyes moved to him trustingly; she did not speak again for a long time.

But she knew now what might have changed the whole course of her life had she known it a dozen hours before. She knew that she must depend only on herself, in this crisis, that she could find no help from Chris, or from anyone else. He might be sympathetic, he might want to be helpful. But his standards were not her standards, nor his code her code.

There was one code, indeed, for a rich young man, and another for a penniless girl. Perhaps he had not betrayed his code, in this adventure, but how she had demolished he own!

"I suppose I'm thinking of Mother," she said simply, after a while.

Chris regarded her for a few seconds, uneasily.

"You can explain it. She'll believe you," he said then, without much assurance.

"Oh maybe!" Mary Kate said wearily, with a shrug. Her lip trembled, and her eyes filled again.

"Drink your coffee!"

"I am."

"It's just one of those damn' things—" Chris mused, unhappily. "It's too bad. I'm awfully sorry!"

Yes, she reflected bitterly, he might be awfully sorry, and it was becoming and generous in him to be so. But that didn't involve him in anything shameful, that didn't mean that he could take any share of her punishment.

"I don't think there's any question that we can keep your name out of the papers," Chris said, pondering. "Gordy surely can do that."

Gordon Rountree. She had forgotten her nervously laughing, old, employer, the man of whom she had sometimes thought as a spoiled baby, unwilling to take responsibility, anxious only to escape from every situation with his own skin safe. Well, it was he who had gotten her into this, and he was once more to be let off scot free.

But no, she had to interrupt herself honestly. Nobody ever got a girl of twenty into trouble except the girl herself. And here she was, "in trouble," just as surely in trouble as any poor little loving fool who ever found herself robbed of a reputation overnight.

Hundreds of girls got away with breaches of the moral law that bind a woman so tightly, and exist not at all for men. But she, Mary Kate O'Hara, who had always held her head so high, who had always been above suspicion, much less reproach—she before whom the other girls in the office wouldn't even tell a shady story, or use a coarse word—she was going to be known, from now on, as the girl who was down in a country house with a young wealthy bachelor from New York, on the night a burglar was shot.

"You look all in," Chris said, watching her.

"I'm merely—I" She gave a forlorn little laugh. "I'm merely wishing I was the one who was shot!" she said.

"Ah, no, no, you'll see it all differently in the morning!" he promised her.

But she did not brighten, she did not smile. Putting aside the half-emptied cup, she slipped down into her chair again. Her slim wrists, emerging from the generous sleeves of the dressing-gown, looked thin and childish, her slim, childish fingers were tightly locked. She stared dully into the dead fire.

"What'll they do in the morning?"

"Oh, they'll poke around for fingerprints, and ask questions. They ought all to be out of here in an hour, and after that we have nothing to do but wait until it's time in the afternoon, to run you home.

We don't want to rouse your mother's suspicions by having you get home too early. We'll call off the luncheon—may be we could go over to the club, for lunch, but there's apt to be a mob of people there, Saturdays and it'd be one long razz about the burglar!"

"I simply—can't—face my mother!" Mary Kate whispered.

"I'd tell her the whole thing, straight out. She'll know you're not lying."

"I lied to her—when was it? Was it only yesterday," the girl mused, her eyes brimming again.

"What I thought," Chris began, putting down his own cup, "was, that since there are several hours of night left, I'd ask Mrs. Peters to sleep in the other bed, in your room. And my advice to you is to turn in and read a book or something until you get sleepy and forget it!"

Her eyes went about the sittingroom. Would she never, in all her life, escape from these distempered walls, this Spanish furniture with the rich brocade upholstery, this rising twisted stairway with its rail of heavy red cord? She was so sick of it—so deathly sick of it.

(To be continued.)

What To-day Means To You

"GEMINI."

If May 31st is your birthday, the best hours for you on this date are from 8, a.m. to 10 a.m., from 1 p.m. to 2 p.m. and from 8 p.m. to 9 p.m. The danger periods are from 6 a.m. to 7:30 a.m., and from 4 p.m. to 5 p.m.

Astrological influences on this date are not very favorable, and things are apt to get on your "nerve". Do today's duty, and fight to-day's temptations, and all will be well! There is sunshine around the corner.

The child born on this May 31st will have a pleasant temperament, and will seldom be worried or out of temper. It will have one of the strongest virtues, courage—physical, moral and mental. It will have a number of small talents.

You do not possess an even temperament, and although you at times laughingly ride the crest of the waves, there are other times when you are sunk in the depths of self-pity and the "blues." It is easy and comforting for you to think that you are a misunderstood creature, battling with an adverse world. You suffer the pains of a martyr, without receiving any of their glory. There are no ills or evils in life without their joyous and joyful antidotes, it only takes a willing heart to find them. Turn your thoughts outward, broaden your horizon, and you will be carried away from self.

A love for outward show and social ambition is shown in your horoscope. You love fine surroundings, whether in your home, locality or scenery. You possess higher ambitions than are attainable, and you fail to realize apparent possibilities. You give a free rein to your sensations, feelings and passions. You carry your heart on your sleeve, and your thoughts on your face. You are rather slow to anger, and equally hard to appease, and you probably never truly forgive or forget a real injury. You will marry twice, or have more than one very ardent love affair. Treachery is indicated from one of your own sex. You are very demonstrative in your affections.

(Copyright 1930, by the Bell Syn., Inc.)

"GEMINI."

If June 1st is your birthday, the best hours for you on this date are from 9:30 a.m. to 11 a.m., from 3 p.m. to 4:30 p.m., and from 10 p.m. to 11 p.m. The danger period is from 1 p.m. to 2:30 p.m.

The pleasures augured for this date will be unanticipated ones. An inkling of a probable change in your life, and a new outlook and viewpoint. Beneficient health conditions.

The child born on this June 1st will be mentally quick and rapid in thought. It will be changeable in purpose, however, and its enthusiasms will be short lived. If it will stick to its guns, it can easily scale the ladder of success.

You are a self-reliant ,independent person. If there is any thinking to be done, you prefer to do it yourself. You will not believe a thing is right or wrong, just because you are told it is so. You want to understand and to reason things out for yourself. As a child, it was difficult for you to do as you were told without an argument about it. Hand-me-down experiences do not interest you. You are after first hand knowledge and self-earned adventures. You refuse to be a shadow or an echo of any one else, whether it be your father or mother, your teacher or preacher.

You are not incapable of changing your views, however, and you try to keep up to date in most things. You are strong-minded enough to be old fashioned, when it is the part of common sense to be,so—you are not afraid to run away from the herd. You are willing to sacrifice and to fight for the fulfilment of your ambitions, and you have the patience to wait for their development. You have a desire to be somebody, and to do things worth-while. You take a charitable interest in people, and you are a good student of human nature. It is not often that people fool you, and when they do, you do not lose faith in others. When you have the right kind of an audience, you are a brilliant conversationalist.

(Copyright 1930, by the Bell Syn., Inc.)

"You can lead a red nose to water," says knowing Nora, "but you can't make it pink."

(Copyright 1930 by Bell Synd., Inc.)

CROSSWORD PUZZLE NO. 1688 (Copyright 1930 by the Bell Syndicate, Inc.)

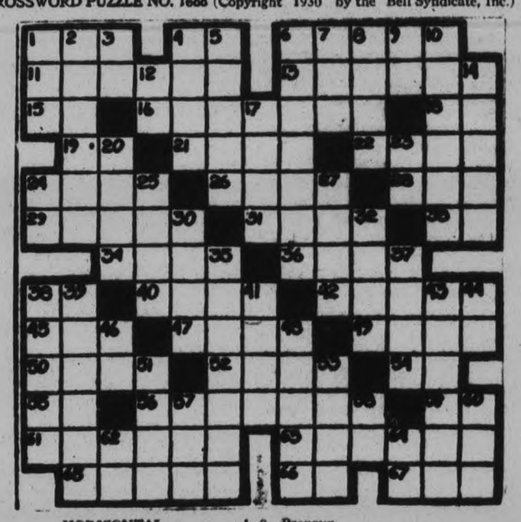

HORIZONTAL

1—Beast's stomach.
4—Part of to be.
6—To darken.
11—Followed orders.
13—Dispersed.
15—While.
16—To absorb.
18—Eleven.
19—Pronoun.
21—East Indian tree.
22—Slender.
24—Yellowish grey.
26—Food regime.
28—Aviator.
29—Hatred.
31—To fall in drops.
33—Conjuncion.
34—To let fall.
36—Observes.
38—Pronoun.
40—Pronoun.
42—Artillery discharge.
45—A constellation.
47—Snare.
49—To lend.
50—Taste.
52—Portico.
54—Type measure.
55—Plural ending.
56—Awakening.
59—Father.
61—Greatly to wish.
63—Earlier.
65—Heavy cords.
66—Half an em.
67—Poem.

VERTICAL

1—New Zealand bird.
2—Preposterous.
3—Pronoun.
4—Curves.
5—Sharpened.
6—Commission buyers.
7—Goddess of dawn.
8—Pulverized earth.
9—Pronoun.
10—Country of N. America.
12—Old pronoun.
14—Eating car.
17—Hostile incursion.
20—Spoken.
23—Exclamation.
24—To act.
25—To inter.
27—Unites.
30—Open for discussion.
32—To ring.
35—Follows.
37—Plum like fruit.
38—Despised.
39—Ribber.
41—Rodents.
43—Slang: flirted.
44—Upon.
46—Article.
48—Balance.
51—To seize.
53—After a while.
57—Metal bearing rock.
58—To leave.
60—Part of to be.
62—Thus.
64—Negative.

FINANCIAL NEWS

FINANCIAL NEWS AND BRIEFS

A SPECIAL SERVICE TO THE EXAMINER

As anticipated, the results of the first quarter of 1930 have shown a marked decline. While the forecasts for the second quarter is not bright, it is felt that the last six months will show a decided improvement. The depression therefore, but naturally following such a prenomenal year as 1929, is only temporary and the future can be looked forward to with confidence, most particularly in regard to Canada and United States.

F. B. Housser in the current "Investigate Analysis," put out by Housser, Wood and Company, members Toronto Exchange, speaking of the Canadian stock markets, he states technically the Canadian market is in a very sound condition as regards price levels. A decidedly stronger market next fall is predicted. Meanwhile a careful selection and diversification should be made in Canadian stocks which at present levels are considered safe and subsequently will prove profitable.

To-day the stock markets in the principal Canadian and American financial centres are closed. The squirming, wriggling ticker tape with its queer hieroglyphics droops barren, lifeless. Brokers' offices are closed and only clerks busy on the month-end statements are at work. It has not been at all unusual in other years for the exchanges to recess on Saturdays during the extremely hot weather when market operations are at a minimum, but the decline in activity has come earlier this year even before the typical holiday weather. The week has been a short one in New York, with operations suspended both Friday and to-day. Canadian markets suspended only to-day. They reopen Monday, but are closed on Tuesday.

A noticeable increase in the amount of bond financing in practically all groups of securities has taken place this year in comparison with last year. The market became very strong in March but lately has been quieter and just holding its own. With prospects of continued ease in money rates, a gradual firming in prices is expected. Total sales for the first five months of the current year are stimulated by Dominion Securities at $280,207,848, which compares with $209,290,525 over a similar period last year. Of this year's total, provincial bonds accounted for $71,900,000, municipals for $66,826,848; public utilities for $71,900,000; railways for $43,150,000 and industrial and miscellaneous for $27,240,000. Total sales for the month of May were in the neighborhood of $90,000,000.

A great bit of work has been done by National City Company in a booklet recently published entitled "Canada, a Record of Progress." Containing some 69 pages of authoritative information, taken from official reports of the Dominion Bureau of Statistics, from Dominion and Provincial Budget statements, from information supplied by the Natural Resources Intelligence Service of Canada and from fiscal reports of the province and from statements by provincial premiers, it is a useful guide to the investor, the study dealing with the facts chiefly in relation to their bearing upon government and municipal bonds. The provinces are dealt with separately, with respect to area, population, chief industries and financial position. The most important cities are also treated. The booklet is profusely illustrated and contains a foreword by Hon. Charles Stewart, Minister of the Interior, in which the Minister speaks of the diversity of Canadian progress.

YOUR INVESTMENTS

by
R. M. DIXON, B.A.
District Representative of
BICKLE, CLARKE & CO., LTD.
330 Bay Street, Toronto
INVESTMENT SECURITIES

ARTICLE XXXVI

Q.—What are the purposes and advantages of issuing short term notes?

A.—When interest rates become unusually high and when corporations feel that they are due to drop in the near future at which time they will be able to raise money at a lower rate of interest, they will usually resort to short term notes as a medium of financing. In this way they avoid paying high interest rates over a great period of years.

When money rates are high new long term issues are often hard to dispose of. It is for these reasons chiefly that a corporation issues short term notes.

When money rates drop the corporation can take advantage of this fact and issue long term bonds at lower rates. Of course there is always the danger of the notes maturing at an unfavorable time—perhaps less favorable than when they were issued. And moreover the assets behind the notes may have diminished. The renewing of notes is usually an expensive proposition if money rates fail to drop. Therefore great care must be given to see that the notes mature at a proper time.

Sponsors of Canadian Songs Hiking to Hollywood.

The photographs show two young Montreal sponsors of Canadian song, Paul E. Bray (1), publisher, composer and pianist, and Henry Duckett (3), singer, who are blazing a 6,000-mile trail across the Dominion from Montreal to Hollywood with the purpose of enabling Canadian song-writers to break into the world song market and particularly to introduce Canadian music to the American movie producers. (2) is Bresco von Creaping, splendid German police dog, who accompanied the two musical missionaries to Prescott, but got lost on the way.

VENTURES ACTIVE IN LINDSLEY STOCKS

Understood Company is to Provide Large Smelter For Great Slave Lake Area.

TORONTO, May 31 (Special to The Examiner).—Improvement among the Lindsley stocks has been noticeable for the last day or so, with Ventures more in the limelight of news than it has been for some time. Following closely on the announcement of encouraging diamond drill results in Opemiska Lake district of Quebec, word comes from Edmonton that the company is involved in a proposition to provide a large smelter for the Great Slave Lake area. J. Gordon Hardy, consulting engineer, is making an examination of the Opemiska Lake holdings, and an announcement is believed to be pending.

Attention secured by Merland Oil of late is attributed to improving conditions at the company's well. The bit, which was stuck in the hole about 100 feet above the lime has now been removed and drilling should be resumed in the very near future, according to reliable reports. The well is nearing the production horizon and it is expected this formation will have to be penetrated some 250-300 feet before it is finished. Imperial Oil is said to be completing the hole, and it is believed they will spend some $40,000 on the work, receiving in return 4 per cent of any production secured.

April production at Central Manitoba Mines is stated to have amounted to $38,404 from 4,982 tons of ore treated. These figures show little change from other more recent periods, although late last year monthly output fell to around $26,000. The situation at the mine is somewhat uncertain as it was understood earlier in the month the mill would be shut down and efforts concentrated on a drilling program. Official of the company states, however, the mill will continue operations until the matter is decided upon.

MONTREAL POLICE TO HOLD INQUEST

Investigating Circumstances Surrounding Death of Philip Lafontaine.

MONTREAL, Que., May 31. (C.P.) Provincial police announced last night that an inquest would be held June 4 on the dismembered body found near Varennes island in the St. Lawrence river near Montreal. The first discovery of the body, wrapped in newspapers, was made May 10. Since then additional parts have been discovered in the vicinity until now only the head is missing.

Police are acting on the theory that the body is that of Philip Lafontaine, seventeen year old youth who has been missing from his home since May first. Lafontaine was a companion of Adam Forbes, 35, and frequently visited the latter's apartment. Forbes is being held by police and the authorities claim that bloodstains were found in his apartment on a bed and other furniture, on the floors and walls.

DRAMATIST TO DO MOVIES.

BERLIN (U.P.)— Jesse L. Laskey, American movie man, will invite the Italian poet and playwright, Luigi Pirandello, to Hollywood to write especially for Paramount. Lasky, during his stay in Berlin, conferred with Pirandello and secured an option on the movie rights of four of the best known works of the famous Italian dramatist.

80 Years Old

SIR THOMAS ON EIGHTIETH BIRTHDAY

A snapshot of Sir Thomas Lipton, taken on his eightieth birthday on the deck of his yacht "Erin." Sir Thomas seems to be casting his thoughts into the future. No doubt he is thinking of the forthcoming international yacht race in which he hopes to see his "Shamrock V" figure very prominently.

Small Green Plants In Plentiful Supply

Main Article of Purchase On Local Farmers' Market This Morning.

Rumors of a killing frost last night that ruined prospects of many a tomato bed, were rife at the farmers' market this morning. One gardener had set out 2,000 plants, it was said, the majority of which would be very greatly retarded by the hard weather of last evening.

Butter sold at 35 cents a pound this morning, and eggs were 27 to 30 cents a dozen. Hens were 30 cents a pound. One woman who had Black Minorcas asked the same price, but the full coloring of the flesh of the big birds was not liked by her patrons, who demand yellow meat on their dinner fowl.

Potatoes were $2.25 a bag. Little pigs were $15 a pair. Hay sold at $16 a load.

The main article of purchase was green plants in boxes. Vegetables and flowers sprout out in this way in the early springtime, at the usual price of 20 cents a box. The flower list includes forget-me-nots, wallflowers, gaillardias, asters, stock and pansies.

A woman all the way from Cornwill Island, Quebec, offered fine-looking baskets for sale. A large, handsome brown reed flower basket was a dollar, while shopping and sewing baskets were much less.

About 200 automobiles are produced daily in Italy this season.

CHICAGO KILLER SLAIN IN RUNNING PISTOL BATTLE

Machine Gun, Shot Gun and Revolvers Used When West Side Gangs Meet.

14 YEAR BOY STRUCK.

Gnolfo Forced to Drive Car Over Curb—Two Companions Escape Wounded.

CHICAGO, Ill., May 31. —(Canadian Press). — Philip Gnolfo, known as a professional killer, was slain, two companions were wounded and a 14-year-old boy was struck by a stray bullet in a gang attack on the West Side to-day. Gnolfo's wounded companions were William Carnodo, Toledo, O., and Joseph Fiannca Rochester.

A machine gun, shotgun and revolvers were used in the attack

Gnolfo was forced by the attackers who trailed him in an automobile to drive his own auto over a curb. Nineteen bullet holes were found in his car.

Fiannca and Carnodo leaped from the wrecked car and fled. They were found hiding a short distance away.

The wounded boy was caught in the fusilade of shots as he walked with his twin brother on the sidewalk. He was rushed to a hospital and his name was not at first obtained. He was shot in the legs.

Had Long Record.

Gnolfo, the slain man, had a police record as an alleged "muscle man," professional extortionist and killer.

The attack took place in the canal port district, an Italian section on the fringe of the stock yards district.

Gnolfo, police said, was a former member of the Genna Gang, West Side alcohol venders. He was known as a pal of Orazio De Tropea, who throughout the west side was termed "the scourage". He was a close friend of Philip Ababa, another notorious hoodlum. Both Ababa and De Tropea have been slain in gang feuds.

Trent River

Mrs. A. Wight, of "Cedar Isle," had a bee Thursday and Friday, filling in the new right of way leading to the cottages on the Island. Several men with their teams were employed drawing stone.

Miss Betty Ormiston has received an Eastman Kodak through the generosity of G. W. Eastman, who is celebrating the fiftieth anniversary by giving (instead of receiving) 50,000 kodaks away to children of Canada and United States, whose twelth birthday occurs in 1930. Betty's birthday falling on June 28th.

Mr. Ruttan and mother of Norwood, were recent visitor's with Mr. John A. Ruttan.

Mr. Geo. Smith has repainted his summer home "Kare Free."

Mr. John Sedgwick is making preparations to have new gas tanks placed at his residence.

NORHAM.

Mrs. Dove is visiting her son Mr. Harry Campbell of Seymour.

Mr. and Mrs. Langdon and family of Long Branch visited friends over the week end.

Mr. Isaac McNutt and family of Marmora were visitors in the village on Sunday.

Mr. and Mrs. Stanley McNutt are visiting their daughter Mrs. Greaves, of Rochester.

Mr. Oscar Campbell, visited his mother, Mrs. Ella Campbell, recently.

Mrs. Welton of Toronto, is the guest of Mrs. McKenzie.

The Norham boys played the Warkworth High School ball team on Thursday night. The score was 18-4 in favor of Warkworth. A number of ball enthusiasts watched the game.

Savings-bank deposits in Austria are increasing.

O'LEARY PROPERTY ASSESSMENT REDUCED BY OTONABEE COURT

Much Business is Discussed at Regular Meeting of Council.

ACCOUNTS PASSED.

The Municipal Council of the Township of Otonabee met pursuant to adjournment, with all the members present.

The Clerk was instructed to secure a license for the town hall for 1930. George Fife was allowed $5 for conveying Matthew Edwards to the House of Refuge.

The following accounts were passed: Work on roads— Robert Richardson $50, Frank Brown $18, James Shearer $67.50, Arthur Shearer, $17.50, Ormond McCarthy $16.25, Fred Nelson $27.50, Robt. Davidson 4.50, Arthur Renwick $5; A. E. Sargent $25, Wm. Doherty $42.50, Aylmer Collison $62, E. Deyell $2.50.

W. W. Brown, $15.50; John Hewie, 60c; Donald Cameron, $20.50; James Wood, $2.63; Jno. Wood, $26; Fergus Clancy, $53.25; Thomas Heffernan, $17.50; Joseph Cavanagh, $3.75; Thos. Doughty, $11.25; Ambrose Doris, freight on repairs, $1; J. C. Hope, sawing cedar for culverts $21.61; Harold Roach, account repairs, $4.50; D. H. Moore, burying dog and placarding a house, $4; George Fife, conveying Matthew Edwards to the House of Refuge, $5; Peter Thompson, one lamb killed by dogs, $8; Ed. Fitzgerald, sheep valuer, $2; The Workmen's Compensation Board, 1st payment, 1930, $65.23; Wm. Borland, assessing, 1930, $140.

Revision Court.

The Council met as a Court of Revision and after being sworn in the Reeve took the chair when the following appeals were disposed of:

Mrs. Margaret O'Leary appealed on assessment of west ½ Lot 31, Con. 5. Moved by McIntyre, seconded by Burns, that she be reduced $100 on land and $100 on buildings. Carried.

W. D. Sargent appealed on assessment of Lot 19, Con. 14. Moved by Huston, seconded by Burns, that he be reduced $200. Carried.

J. H. Fletcher appealed on assessment of Lot 13, Con. 7. Moved by Bolin, seconded by Davidson, assessment confirmed. Carried.

Michael Heffernan appealed on assessment of Lot 20, Con. 10. Moved by Burns, seconded by Huston, that he be reduced $100 on land and $100 on buildings. Carried.

Mrs. Jean Campbell asked to have the Soldiers' Settlement Board assessed for part of Lot 14, Con. 6. On motion by Bolin and seconded by Davidson, her request was granted. Carried.

Harry Drummond appealed on assessment of Lot 29, Con. 7. Moved by Davidson, seconded by Bolin, assessment be confirmed. Carried.

Richard Hope appealed on assessment of Lot 26, Con. 6. Moved by Huston, seconded by Bolin, that he be reduced $200. Carried.

David Thompson appealed on assessment of Lot 18, Con. 16, owing to the Hydro towers that have been erected across said lot. After lengthy discussion, Council decided they would not take any action, as it would involve a number of lots across Otonabee, and although they thought these ratepayers had a real grievance yet under the circumstances they could take no action.

The Court of Revision was closed for 1930.

Wheat Gains Following Crop Damage Reports

CHICAGO, Ills. May 31.—(C.P.)—Reports of severe crop damage from dust storms in Saskatchewan province, Canada, gave a brisk early upturn to wheat prices to-day. An official estimate that the 1930 wheat crop of India is 71,000,000 bushels larger than last year's total was virtually ignored. Starting unchanged to 1 3-8 higher, wheat later showed an all-around advance. Corn, oats and provisions developed firmness, too, with corn opening ¼-⅜ up and subsequently going a little higher but then reacting somewhat.

ENGLAND HAS AUTO RACES

LONDON, — Speedway dirt track racing is now under way in England. A few preliminary races were staged shortly after Easter. League competitions started in the middle of May.

League competition had its tyro last year in the north of England and proved so popular that a similar league has been formed in southern England. Teams of six riders represent league members.

The policy of rigorously barring betting will again be followed this season. Dirt track racing is one of the few sports in Great Britain where the "bookie" isn't a leading figure.

BRIDGENORTH

Rev. Mr. Totten of Bridgenorth United Church, who attended the conference which was held at Cobourg, was called home, owing to the death of the late Mr. George Cockburn, of Smith.

Miss Lucy Styles of Toronto, spent the holiday, with her Aunt, Mrs. Charles Robinson of Smith.

Mr. and Mrs. Joseph Hunter, and Mr. and Mrs. Max Archer, of 4th line of Smith, left on Thursday, for a motor trip through the northern west, where will visit a number of friends.

Miss Osborne of Lakefield, was in the village on Saturday night.

The many friends of Mrs. George Deyell, are sorry to hear that she is confined to her bed. Mr. and Mrs. Deyell had planned on taking a trip out West, but owing to Mrs. Deyell's illness, they were compelled to stay at home.

Mr. and Mrs. Melville McWilliams, of Bridgenorth were visitors in Buckhorn, on Saturday night.

Mr. and Mrs. Harry Jackson of Orange Corners, were recent guests in this vicinity.

Mr. Harry Mann of Ottawa, attended the funeral of the late Mr. George Cockburn of Smith.

Mr. Dave Hunter, Ayrshire Field man of Ontario, was at the home of Mr. J. G Mann and son, of Smith.

TWO LOG DRIVES ROLLING TO MILL

Mississauga and Eel's Creek Cuts Now in Kawarthas and Stoney Lake.

BRIGHT BUILDING OUTLOOK.

Rapid progress has been made with the two drives of logs that are fast rolling to the mills of The Peterborough Lumber Company, Ltd., in this city. The Mississauga drive, the first drive of logs on the Kawartha system to reach deep water this season, is already nearing Burleigh Falls and Eel's Creek drive is all in Stoney Lake, and, with the aid of "The Islanda" steamboat, is working down to Young's Point, where both outfits will join, and it is anticipated that it will be possible to open the sawmill about the middle of June. Peterborough's oldest established and well-known lumber company will again operate its mill with two shifts and run at night as well as during the day. As usual, it will have the largest cut of logs of any lumber mill in this section of the province.

Millwrights have been busy for the past few weeks putting the mill in shape for the reception of the logs on arrival at the jack-ladder, when about fifty additional men, who have been looking forward to this event, will be given employment.

Interviewed by The Examiner, the officials of the company, satisfied with the continued stability of the building industry in this city, feel that local conditions justify the increased output which has characterized their operations during the past few years, and look forward to a continuance of healthy business for the balance of the present year.

Tourists visiting Czechoslovakia last year totaled 361,748.

Motorboating is becoming popular in Latvia.

ANNUAL MEETING OF LOCAL BRANCH OF THE W. C. T. U.

Mrs. S. D. Carver Gives Interesting Talk on "The Loyal Temperance Legion."

PLAN STRAWBERRY SOCIAL.

The annual meeting of the local W. C.T.U. was held on Wednesday last in the Y.W.C.A. green room with 22 members present. The president, Mrs. C. H. Edwards, was in the chair and a fine program was presented, opening with singing and prayer.

The minutes of the last annual meeting were read and a report given by the treasurer. The "clip sheet" was conducted by Mrs. A. B. Cunningham in the absence of Mrs. Plunkett, and the question under discussion was "Does Prohbition Prohibit?" Interesting papers were given by several members, all showing that prohibition does, or will, prohibit.

Mrs. Rowe led the devotional period, reading fifteen verses of the 10th chapter of Corinthians, and Mrs. Dr. Brown offered prayer.

A very interesting and comprehensive talk on "The Loyal Temperance Legion" was given by Mrs. S. D. Carver. The annual report of the Legion showed that the encouragements far outnumber the discouragements met during the year. This work is essentially one dealing with the child of to-day.

Enlarged vision is necessary if you would have successful leaders in this branch of the W.C.T.U. endeavor.

The home the church the school and the W.C.T.U. owe a debt eternal to the rising generation.

The boys and girls of to-day are men and women in the making. They are the voters and the lawmakers the social educational and philanthropic leaders of to-morrow. The W.C.T.U. dare not evade its responsibility to the young life. Every child has the right to be well born; every child has the right to a good education and to be safe-guarded morally and the welfare of the child is the basic reason for the total abstinence of the parents.

Herbert Hoover president of the United States was a "Band of Hope" boy. The greatest asset to Canada is her children. It is these children who will give us a "dry" country if we but give them the proper instruction now. "Education holds the key which unlocks the golden treasures of youth," said Mrs. Carver, in closing her splendid address, with a strong appeal for more earnest efforts in behalf of the children.

The following list of officers for the coming year was presented by the Nominating Committee and approved.

A novel way in which to increase the funds of the society was a "Dollar Day, moved by Mrs. T. H. Graham, and seconded by Mrs. Barrie, the date to be arranged later.

A strawberry social is another festive affair in the offing and Mrs. S. D. Carver graciously offered her home and grounds for the occasion, which will be in the early part of July.

A hearty vote of thanks was tendered the press for their kindly assistance throughout the past year.

Thanks were also expressed for the use of the Mark street United Church for the presentation of prizes won during the recent Sunday school contest. The meeting was closed with prayer, led by the president, Mrs. Edwards.

The following officers were elected for year 1930-31:

Honorary presidents— Mrs. A. E. Micks, Mrs. A. G. Choate, Mrs. M. A. Morrison.

President—Mrs. E. H. Edwards.

Vice-presidents—Mrs. A. B. Cunningham, Mrs. S. D. Carver and Mrs. T. H. Graham.

Secretary—Miss E. Might.

Correspondence secretary— Mrs. G. H. Rowe.

Tresaurer—Mrs. E. Wande.

Nominating Committee—Mrs. H. T. Waters, Mrs. J. Stencer, Mrs. E. Walton and Mrs. G. Manning.

KINGS WHARF

Messrs. Charles Patrick and Thos. Perdue, also Mrs. Murray of Ennismore attended the funeral of the late Mrs. Herlihey here Friday.

Mr. Hubert Flood of Ennismore called on friends here Sunday.

Mr. and Mrs. William Perdue of Peterborough spent Sunday with the latter's parents, Mr. and Mrs. James C. O'Leary.

Miss Marie O'Neill of Toronto spent the week-end the guest of her parents, Mr. and Mrs. William O'Neill.

Miss Clare O'Neill of Lindsay attended the funeral of her grandmother, Mrs. Herlihey.

Mrs. Patrick Clancy of Oshawa is spending a few days the guest of her parents, Mr. and Mrs. John O'Neill.

Friends of Miss Camilla O'Neill, daughter of Mr. and Mrs. John O'Neill will regret to hear of her serious illness in Ross Memorial Hospital, Lindsay

Mr. William Herlihy of Lindsay, attended the funeral of the late Mrs. Herlihy here.

Mr. and Mrs. Angus Twomey spent Sunday the guests of friends in Ennismore.

Miss Helen O'Neill of Oshawa spent the holiday with her parents Mr. and Mrs. John O'Neill.

Mr. Michael Fox of Lnidsay attended the funeral of his mother-in-law, the late Mrs. Herlihey here Friday.

The Misses Marguerite and Olive O'Neill also John O'Neill of Toronto, spent the week-end the guests of their parents Mr. and Mrs. Morgan O'Neill.

Miss Anna Devine of Lindsay called on friends here Sunday.

Mr. and Mrs. Art White, Mr. J. Phalen and the Misses Nora and Florence Winn of Peterboro spent the holiday the guests of the latters parents, Mr. and Mrs. John Winn.

The Misses Nora and Mary E. Harrington of Toronto spent the week-end the guests of their parents Mr. and Mrs. Michael Harrington.

Mr. Joseph O'Leary was a business visitor to Lindsay on Friday.

Mr. and Mrs. Frank Hickey and family of Ennismore spent Sunday the guests of Mr. and Mrs. Alfred Devine.

Miss K. Leahy of Douro is at present the guest of her sister Mrs. William Fitzpatrick.

BERLIN FILM COMBINE.

BERLIN (U.P.).—Leading European actors will emulate the idea of American film stars and form a United Artists' corporation for the talkies. Max Reinhardt will direct their first production, a musical talkie after Jean Jaques Offenbach's 'Paris Life." It will be produced in German, French and English.

EMBARRASSING MOMENTS

When the easiest way is the best way...

There are no two ways about it! Certainly the easiest way to get the most for every dollar you spend is to buy products that you know about through the advertisements in your daily paper. You don't have to go out and look for buying opportunities. The advertisements bring them to you. And all you need do is consider the facts, compare values and decide on the soap or the sedan that best fits your judgment and your pocketbook.

Certainly the best way of making your money go farthest is to buy merchandise of proved value. Advertised merchandise. Merchandise that is bought and used by many people. Merchandise that must be superlatively good enough for its maker to keep calling it to the attention of people day after day and year after year.

This is the service—of convenience and profit—that the advertisements offer you every day. It will pay you to read them regularly and take advantage of everything they can do for you.

DESCENDANTS OF KERR FAMILY LIVING IN LINDSAY DISTRICT

Life of Original Occupants of Old Log House Recalled By Members of Family.

MANY DESCENDANTS.

BETHANY, May 31.—In several recent issues of the Post much comment has been made over an old log house unearthed while digging sewers at the court house, and effort to trace former owners of any has been published.

The land, as has been stated, was taken from the Crown by one Samuel Kerr. He took five acres of land where the court house and jail now stand from the Crown in the year 1845. That same year he also married a young Irish lady, Elizabeth Blackwell, who was on a visit to her brother, Edward Blackwell, at a small village near Lindsay, called Cottingham's village, but was later named Omemee.

Samuel Kerr and his bride set up house in the small log structure now causing so much comment. About a year later Mr. Kerr opened a general store on William street where everything needful to the settlers could be purchased. In connection with store he conducted a bakery business and at that time it was called the Lindsay bakery.

To Samuel Kerr and his wife were born 12 children and as the family grew Mr Kerr decided that a farm was the best place to raise a family, so he sold out his business and bought a farm in the township of Emily, near what was then known as Downey's Cross, but latter named Downeyville. This farm is still in the Kerr name although it is not cultivated but used for ranching purposes.

History of Family.

Six of the Kerr children reached maturity and the eldest son, Edward, passed away on New Year's Day 1929 at his home near Lorneville from pneumonia. Another son, Samuel, died a few years previous at his home near Argyle; both had large families all of which are living.

Three daughters went ot live in the U.S.A., Elizabeth (Mrs. A. Baltimore) and Sarah (Mrs. James O'Dell of Rochester, N.Y., have passed on. Just a few years ago, while the youngest son, William Blackwell Kerr, is still living at 157 Harvard street, Rochester, N.Y. and the youngest daughter, Susan (Mrs. Wallace Martin) is living at 8146 Bryden Ave., Detroit, Michigan.

Samuel Kerr's descendants were 29 grandchildren, 38 great grandchildren, the majority of whom are living in and around Lindsay and make it their shopping centre. Samuel Kerr's sister, Abigail, was the wife of William Corley who owned the property where the Lindsay Golf Links are now situated and whose only surviving child is Miss Abigail Corley, Kent street west.

Last September the Kerr family held a re-union on the Memorial Park, Lindsay, where the descendants of the Samuel Kerr in question with uncles, aunts and cousins to the number of almost a hundred gathered from all parts to renew acquaintances and where if all is well they expect to meet again this year.

FARMERS ENTERTAIN TWO SERVICE CLUBS

(Continued from page one.)

March of this year we had on hand 10,000,000 bushels less wheat than we had a year ago."

"Because of Ontario's location, soil and climate it has a place second to none on the North American continent. The men engaged in agriculture in this province have an ancestry of which they might well be proud. They have British traditions and I have the utmost confidence that they are able to overcome the problems that arise from time to time."

Continuing, he said: "We in Ontario have a lot to be thankful for. There are many things found in rural Ontario that are found nowhere else in the world."

He stressed the need for more agricultural education, stating his belief that Ontario had been slow in this regard. There was an important place for the agricultural vocational school, and the importance of this branch of training was impressing itself upon farmers. He pointed out that nearly all the European countries had for many years given close attention to elementary agricultural education and the governments gave considerable assistance to this work.

Last year he stated that 1,800 boys and girls attended the Ontario Agricultural College at Guelph, and drew attention to the work carried on at the Kemptville School and at the five demonstration farms in the province. The work of education was also being carried on by the Fruit Branch, Women's Institute, and the Agricultural Representatives, which now number 61. The Colonization and Immmigration Branch last year looked after 1,600 and 1,700 boys, seeing to their health and to their establishment on farms.

"It is not enough to teach better ways and methods and give better education, but we must impress upon the boys and girls higher ideals and higher motives," he said. "They must learn to live better and enjoy fuller lives."

Irish Market.

Touching on some of the markets that Ontario should seek for its products, he stated that at present in the north of Ireland there was a market for as much pure flaxseed as could be produced on 10,000 acres of land. In the Scandinavian countries there was a market for 10,000 barrels of first grade apples.

The Deputy Minister referred pointedly to the fact that Ontario had lost its market for barley in the west of England because of the weeds. The barley entering that part of England is now being shipped from San Francisco, he said.

"I doubt whether we know so much of business as we think we do," Mr. Fairburn said, explaining that Denmark buys low-grade grain from Ontario for feed for pigs and then turns around and beats Ontario's bacon on the British market.

"The end of education is character, and the test of character is service," he stated, in addressing a few words of appreciation to the work being carried on by the service clubs.

In closing, he made an earnest appeal for urban dwellers to purchase Ontario farm products. "The products grown in Ontario are second to none; I care not from where they come," he said, "and as you help us by buying our products we will help you."

He intimated that his Department is going to make an effort to devise some method by which the activity on the farms in the winter may be increased. This was aimed at trying to relieve some of the winter unemployment in the cities.

Tom McIndoo introduced Mr. Fairburn and James Hawthorne, Warden of the County, and S. S. Staples moved the vote of thanks.

Splendid musical numbers and readings enriched the program. Those contributing this entertainment were: Miss Phyllis Moore, Stewart Dawson, Miss Helen Staples and Mrs. Harold Dawson.

SUNDAY SERVICES ST. PAUL'S CHURCH

Sermon Subjects Promise To Be Unusually Interesting Nature to Members of Congregation.

The sermon subjects at St. Paul's Church on Sunday promise to be of an unusually interesting nature, particularly to the members of this church. As announced in another part of the paper, the morning subject is: "A Crisis" with the following panel added: "This will be the most important message of my five years' ministry at St. Paul's. Much depends upon the attitude of the congregation to it. Every member is urged to attend."

On making inquiries of some of the congregation as to what it all meant, we were informed that they were at a loss to know. "Certainly it cannot be a question of trouble within the congregation, as the utmost harmony prevails," was the remark of one member of the congregation.

At the evening hour the subject is announced as "Sparrows in the Organ" with this additional note: "When the music is not all you would like it to be, do you think a fault-finding-critical spirit is likely to help matters? Hear the sermon before you give your answer."

ACROSS CANADA — & BACK —

Dean Sinclair Laird's
Seventh Annual
All Expense Tour

Leaves MONTREAL - - JULY 20—22 Days
Leaves TORONTO - - JULY 21—21 Days

All Expense Rate

From MONTREAL - - - $371.00
From TORONTO - - - $340.00
Other points quoted on application

You will travel by rail, steamer and motor ... through Canada's industrial and agricultural regions ... through the Rockies with their crowning jewels, *Banff, Lake Louise and Emerald Lake* ... to Vancouver and Victoria ... west by one highway ... east by another ...

Over Canada's Scenic Route

CANADIAN PACIFIC

Illustrated booklet on application to Dean Sinclair Laird, Macdonald College P.O., Que., or

J. SKINNER, C.P.A.
343 George St. 'Phone 18

Fifty Years Married

Mr. and Mrs. John Cuffe of Percy Township, who recently celebrated the fiftieth anniversary of their wedding. Mr. and Mrs. Cuffe have lived for 45 years on the farm where they now reside, and previously to that they lived on a farm in Asphodel Township.

HOME TOWNERS

Tidbits, Interesting and Humorous
CAMPBELLFORD

Despite the heavy rain during the past two weeks, the crops in the district are in good condition, and there is every prospect that this year's crop will be a good one. All that is needed now is a spell of warm weather.

Mrs. H. J. Johnston, who met her death recently in the level crossing accident at Cobourg, was a cousin of a resident of Campbellford, Mrs. Charles Hay.

Summer tourists have started to arrive at the resorts around Campbellford. Mr. Fred Smith, at Cedar Villa, has several registered at that point, some being from Buffalo, N.Y.

The Messrs. J. R. Battisby, Morgan and T. McCook, were business visitors to Peterborough on Wednesday.

Major J. F. B. Belfort, was a visitor to town on Friday.

Mr. H. Lapp, of the Canadian Bank of Commerce, has purchased a new Durant car from Morgan and Battisby, local dealers.

In addition to the cup, presented for the past three years by the Royal Bank, to the cheese makers of the district, H. Lapp, manager of the Canadian Bank of Commerce, had announced that that institution will give a competition trophy for 1930.

Mr. Ruddick, Canada's Dairy Commissioner, is expected to inspect the grading stations of Central Ontario, early in the season. He will be accompanied by J. L. Irwin.

Mr. and Mrs. Thomas Dunk and family, left Thursday evening by car, for Chicago.

Carl Haig, son of Mrs. J. P. Haig, Sebastppol street, has passed his finals in medicine at Queens University, and has been awarded his M.D. It is expected that he will shortly take a position in a Boston hospital....

Mr. and Mrs. William Lucy, of Peterborough, spent the holiday with their son, Mr. G. Lucy, and Mrs. Lucy.

Miss Leah Watering has completed her second year's examinations in the Hamilton Hospital, where she is a nurse-in-training.

Mrs. G. T. Dickson is in Bowmanville attenting the Peterborough Presbyterial W.M.S., of the Presbyterian Church.

Mr. Ted Hubble and Miss Nellie Haig, spent the holidays with their mother, Mrs. J. Haig.

Mrs. H. T. Free, and her son Mr. Harry B. Free, have returned from their trip to Great Britain.

FINAL MEETING OF W. A..

Presentation Featured at Last Meeting of Ladies of Christ Church, Campbellford.

CAMPBELLFORD, May 31. (By Examiner Staff Correspondent.)—Concluding the winter's activities, the W.A. of Christ Church held their final meeting at the home of Mrs. G. C. Bromley on Thursday, when a full attendance was registered.

A feature of the meeting, which was of a social nature, was the presentation by little Shirley Bromley, of a miniature birthday cake, to Mrs. Jack Linton, who was celebrating that event. Mrs. Linton also received a bouquet of tulips from Laurel Bromley, and replied in a pleasing manner to both the gifts.

The W. A. have had a very successful years work, and are closing for the summer with the past accomplishments to their credit.

A very dainty afternoon tea was served by the ladies before the conclusion of the meeting.

Medical inspection of schools is just being put into force in Ireland.

CLYDESDALE HOME IS DESTROYED BY FIRE

Dennis O'Brien Suffers Heavy Property Loss—Apsley Township News.

(Examiner Correspondence.)

APSLEY, May 31. — A house occupied by Dennis O'Brien of Clydesdale, was destroyed by fire with nearly all the contents on Tuesday afternoon. A passer-by saw one end of the house in flames, and rushing to the scene found Mrs. O'Brien in another part of the house utterly unaware of her dwelling being on fire. The men of the house were at work in the woods, and knew nothing of their misfortune until returning to supper they found only the smoking ashes of their home to greet them.

Work on the Burleigh Road will commence immediately, starting from the Depot Bridge northward. T. P. Lancaster, M.P.P., was in the village on Wednesday in connection with the laying out of the grant of $8000.

Wednesday was "settling up" day with the Peterborough Lumber Company, and Messrs. Dickson Davidson and Fred Overend were in the village for that purpose. The business was completed expeditiously and to the complete satisfaction of all concerned, there being no question as to the accuracy of the accounts, the total reaching a considerable figure. The drive of about 45,000 logs has now reached Stoney Lake, having made good time.

During service on Tuesday evening at St. Paul's Anglican church, Lasswade, the congregation's attention was drawn to an unusual sight. A large black bear was seen in an adjoining field that had just been sown with oats, ostensibly hunting for his supper. It is a moot question whether the preacher or the bear held the greater attention of the worshippers.

The Fire Rangers' Department has eased up a little during the last two weeks, after a strenuous time combatting bush fires. Chief Ranger Hass states that from April 16 to May 16, no less than sixty two fires had been fought in his district, none of which fortunately attained very serious proportions.

Women's Association Meeting At Warsaw

Results of Copper Contest Announced—Pleasing Program Provided By Members.

(Examiner Correspondence.)

WARSAW, May 31. — The regular meeting of the United Church Women's Association, was entertained by Mrs. Gordon Payne at her home, on Thursday afternoon. Mrs. Herrington was in the chair. None of the ladies were present to give a report from the trustees about painting the outside wood work on the church.

It was decided to hold a Mothers' and Babies' Day at the June meeting and a committee was appointed to arrange it. Mrs. David Taylor will have charge. The executive was authorized to take action regarding the play.

The results of the copper contest showed that Mrs. McCauley's side with coppers dated 1920 and 1921 was ahead of Mrs Digweed's with coppers dated 1912 and 1913, by 93 cents.

Mrs. Herrington sang "Into a Tent" and accompanied herself on the autoharp.

Mrs. R. Matthews read the parable of the Ten Virgins, Matthew xx, vs. 1-13.

Mrs. Herrington, on the words "the door was shut," then led in prayer. She afterwards spoke of the wonderful faith and trust shown by Mrs. George Garbutt, through all her long illness, and then played "Nearer my God to Thee" on the autoharp.

Lunch was served by the hostess assisted by Mrs. Anderson, Mrs. R. Matthews and Mrs. W. Cooper. A hearty vote of thanks was tendered Mrs. Payne for her kind hospitality.

TARIFF CHANGES OUTSTANDING IN SESSION REVIEW

Budget Brought Down By Dunning Most Sweeping in Years.

LIQUOR ACT BIG STEP.

Divorce Bill Was Most Hotly Contested Measure in House.

Parliametnary review:

OTTAWA, Ont., May 31.—(C.P.) — The more important legislation passed during the session of Parliament which closed last night, includes:

Tariff changes brought in by the budget.

Provision for bounty on Canadian coal used as coke for smelting purposes.

Reduction in the sales tax.

Reduction in the tax on sales of shares of stock.

Changes in the income tax.

Return of the natural resources to Manitoba, Saskatchewan and Alberta.

Return of certain Crown lands to British Columbia.

Refusal of clearances on liquor from Canada destined to the United States.

Pension Changes.

Changes in the pensions of war veterans.

War Veterans' Allowance Act.

Transfer of Ontario divorce applications from Parliament to the Courts of the Province.

Ratification of the Naval Treaty.

Approval of the recommendations made by conference in London on Dominion legislation and merchant shipping legislation.

Ratification of the protocols of the Permanent Court of International Justice one for revision of the statute and one respecting the accession of the United States.

Rewriting of the Canada Grain Act, including many amendments.

Fair wage provisions in Government contracts.

Extensive amendments to the Companies Act.

Amendments to the Dominion Elections Act.

Changes in the Criminal Code.

Most Sweeping Budget.

The budget brought down by Hon. C. A. Dunning on May 1 was the most sweeping of recent years. It made three hundred changes in the tariff. There were a great number of increases in the iron and steel schedules in the intermediate and general classifications. A large number of reductions under the British preference were provided for. A composite tariff which provided for an ad valorem duty when prices were high and a seasonal specific duty when the prices were low, was instituted in the case of an important list of fruits and vegetables. Another type of duty that was to some extent an innovation was termed a "countervailing tariff. It fixed the same rates on a number of products coming from a foreign country as that country levied against the same class of Canadian goods.

Sales Tax Lowered

The lowering of the sales tax from two percent to one percent and the reduction in the tax on the sale and transfer of shares of stock instituted a year ago, were other important features of the budget.

A number of changes were made in the Income War Tax Act the most discussed being one that exempted to one tenth of a taxpayer's income, donations to charitable purposes.

A bounty of 49½ cents a ton on Canadian coal, converted into coke to be used in smelting iron and steel was also provided for. This particularly applies to the steel and iron industry in Nova Scotia and off-sets the draw-back of duty allowed the steel industry on bituminous coal imported for similar purposes.

The transfer of the natural resources to the Western Provinces follows years of negotiations and much accounting.

One of the most discussed measures passed by the session just concluded was that which forbids the clearance of liquor from this country destined to the United States. It is in effect to-day and follows requests from the United States Government that Canada assist in this way the enforcement of the Volstead Act.

The bill which transfers divorce jurisdiction in Ontario from Parliament to the courts of that Province was the most hotly contested of any before the House of Commons this session. It gave rise to a whole series of divisions and many of them were close.

The debate on the recommendations of the sub-committee of the imperial conference with respect to bringing existing laws and usages into conformity with the equality of status now enjoyed by the various states of the British Emire, brought up again the old difference of opinion as to whether Canada has equal status with Great Britain.

Pensions Act Amended

The amendments to the Pensions Act, together with the way Veterans Allowance Act, constituted the major legislation of the session respecting returned soldiers. Far-reaching in their scope, the amendments have the effect of completely revising the whole system under which pensions are administered.

With the decision for a speedy appeal to the people, a number of intended measures went by the board. The chief of these was the consideration of the radio broadcasting report which was to have been submitted to a committee but the committee never met.

An amendment to the Criminal Code to prevent the publication of tips and odds on horse races was passed by the House of Commons but defeated in the Senate.

HOUSE WINS RACE AGAINST TIME

(Continued from page one.)

Act, if the writs were not issued yesterday, the former date was impossible.

Crowded galleries attended the Commons all day. During the evening, when prorogation and dissolution took place, there were practically no seats available. Under an agreement between all parties, when the House opened for the afternoon sitting, it remained in session until all the business was completed. Even through the usual dinner adjournment, the galleries remained crowded.

Last Item Passes at 9.30.

At 9.30 o'clock the last item in supply was passed, the bills introduced and given three readings and the House prorogued by the Speaker. A delay then was caused through the necessary formality of the Senate approving the bills. Under the constitution, the Upper Chamber had no license to amend or change the bills but the approval of that body was necessary.

Consequently it was almost 11 o'clock before His Excellency the Governor-General dissolved Parliament. The election writs then were issued, and by a scant margin of about 60 minutes, the election date of July 28 was assured.

In the Commons, while the members awaited summons to the Senate Chamber for the dissolution ceremonies to take place, the time was whiled away by the usual singing of old-time songs. But it was very noticeable that an election was pending. The ceremonies lacked the boisterousness and the hilarity of mid-session prorogations. It was easy to see that some members realized they might be sitting in the House of Commons for the last time.

In the Senate, the ceremonies lacked the dash and color of opening day. His Excellency, seated on the raised rostrum, surrounded by his aides-de-camp in their brilliant uniforms, delivered the speech from the Throne. Stress was laid on the legislation enacted during the session and of the importance of holding an election this summer. Announcement was made of conferences to be held on unemployment and on immigration.

OBITUARY

MRS. GEORGE GARBUTT.

The death occurred last night of Mrs. George Garbutt at her late residence, Douro. The daughter of the late Samuel and of Mrs. Edwards, she was born in Dummer. She leaves her mother, husband George, two sons, Harry of Douro and Ralph at home, and three sisters: Mrs. Hawthorne, Mrs. Crawford and Mrs. Taylor, all of Medicine Hat.

The funeral will be held on Sunday at 2 p.m. from the family residence to Lakefield Cemetery, with Rev. Mr. Harrington officiating.

This Trade-Mark

is your guarantee of quality and results

Blatchford's Chick Mash

Here is Proof:—

"My mortality has been lowest on your mash than any I have ever fed. The Leghorn cockerels averaged 2¼ lbs. at 10 weeks. Some weighed 3 lbs. I have yet to see their equal on any other feed."

"In my five years' experience I never had pullets all feathered out at six weeks before and my chicks are the best in our locality. Blatchford's feeds are doing the trick."

"I bought 1,000 chicks—lost 26 through overcrowding. Fed Blatchford's and raised 976 and had no diarrhoea or sickness."

Feed

Blatchford's Chick Mash

and after that—

continue the all-round rapid development

by feeding

Blatchford's Growing Mash

Buy BLATCHFORD'S Today

FRANK H. DAWSON

380 Water Street - 'Phone 55

DDD—a sluggish pimply skin needs its tonic action

An active fluid that cleanses the tissues of unsightly impurities. Skin sufferers—give this treatment a test. Soothing, cooling, healing—a remarkable agent.

Bond's, Payne's, McDermid Drug, McDermid & Jury.

To Help You Choose!

FOR everyone who plans to build a home, the question of roofing looms large in importance. If you choose haphazardly you may pay a heavy penalty in leaks, weather disfigurement, fire. If you choose with care and exercise good taste your reward will be a Brantford Roof of unique charm—a roof that combines rich, vibrant colour harmonies with the last word in protection.

To help you make the *right* choice the Brantford Roofing Company has prepared a fascinating series of cards, depicting in actual colours the popular designs obtainable in Brantford Asphalt Slates.

Blue black and tile red are the dominating colours of "Singapore" which is laid in a staggered design. "Trinidad" in ripe, rich hues borrowed from the West Indies is the result of combining red and tile red in equal proportions.

The harmony of buff, bronze and olive in the "Vienna" treatment will bring warmth and personality to your home.

Old-world charm and colour warmth mingle in the red, tile red and purple design of "Mosque" a thatched treatment that has been popular since its introduction.

"Mandalay" has the ringing colour tones of Kipling's song, but massive in design, it presents an aspect of substantial dignity.

"Cairo" with its colour harmonies is like a memory of Egyptian bazaars. "Barcelona" and "Madrid" recall to mind the sunny gardens of old Spain.

And all these Brantford Asphalt Slate designs are permanently fire and weather resistant.

Write for this colourful series of cards portraying the many style effects of Brantford Roofs for your home.

Brantford Roofs

Brantford Roofing Co. Limited, Head Office and Factory: Brantford, Ont.
Branch Offices and Warehouses: Toronto, Windsor, Winnipeg, Montreal, Halifax, Saint John, N.B. and St. John's, Nfld.

For Sale by ALFRED McDONALD LUMBER CO., LTD.

DISTRICT NOTES

From Villages and Towns in District

BY CORRESPONDENTS OF THE EXAMINER)

HAVELOCK.

Mr. and Mrs. Anthony Barnett and little daughter were guests of Mr. and Mrs. Michael Barnett, over the week end and holiday.

Mr. and Mrs. Fred Whaley of Peterborough, were recent visitors with Mrs. Whaley's parents, Mr. and Mrs. Barnett.

Misses Marion, Clarine and Audrey Macauley of Toronto, were holiday and Sunday visitors with their aunt, Mrs. Pete McCann. They were accompanied by Mr. Foster, also of Toronto.

Mr. and Mrs. Adley, attended the funeral of Mrs. Pounder at Cordova, on Tuesday afternoon last.

Miss Madge Curtis spent Monday in Toronto. Miss Dorothy Curtis of Toronto, spent the holiday and week end at her home here.

Havelock Junior Institute gave a repetition of their play 'Maggie Fixes It' at Lakefield on Tuesday night under the auspices of the Junior Institute there. They will journey to Stanwood on Tuesday, June 10th, and again repeat it under the auspices of the United Church. This is an exceedingly funny play, well given, and worth seeing.

Miss Myrtle Thornton, spent Saturday with friends at Peterborough.

Mr. Ted. Hubbell of Toronto, visited his grandfather, Mr. Andrew Hubbell, on Tuesday.

Miss Reta Buchanan of Peterborough, spent the holiday and Sunday, with her parents here.

Miss M. Lehane spent Sunday with friends at Peterborough.

Mr. and Mrs. J. D. Nelson, of Peterborough, were in the village Thursday, attending the production of Maggie Fixes It, by the Junior Women's Institute. They were guests of Mr. and Mrs. G. F. Coates, while here.

Mrs. G. F. Coates, spent the holiday with her parents at Brussels.

Mr. George Dart and Mr. J. R. Bedford were in Ottawa Friday last, and attended the Cadet Inspection, by His Excellency the Governor General.

Miss Pearl Barton of Peterborough, spent the week-end with her parents here.

Mrs. Sanford Hubbell who has been visiting friends in Barrie, has returned home.

The many Havelock friends of Mr. Alan McMullen will be sorry to hear that he has been quite ill at his home here for the past three weeks.

Mrs. Ross Brown and Miss Marguerite, of Smith Falls, were holiday visitors with the former's parents, Mr. and Mrs. Dave Vansickle.

Miss Bessie Roberts, of Peterborough, spent the holiday and Sunday at her home here.

Mr. Jos. Crawley of Peterborough, was in the village on business on Thursday last.

Miss Dafoe, of Peterborough, spent the holiday with her parents here.

Mrs. Elsie Handley of Peterborough, was a week-end visitor with Mrs. Jess Weymark.

Mr. Grant Seeney and Mr. J. R. Bedford, were in Lakefield Tuesday evening, attending the play given there by the Havelock Jnuior Institute and Agricultural Society.

Mr. and Mrs. Harry Plunkett were holiday visitors with the former's mother, Mrs. A. J. Plunkett and family.

Mrs. M. Sexsmith, Mrs. McCutcheon and Messrs. Harry and Will Sexsmith, were holiday visitors with relatives at Smith Falls.

Born. At Mrs. Cumming's nursing home, on Wednesday, May 28th, to Mr. and Mrs. Bruce Puffer, a daughter.

Born. At Dummer, May 27th, to Mr. and Mrs. Harry McMillan, nee Dora Watson, a son.

Mrs. Dave Hogg, is spending a few days with her daughter, Mrs. Thos. J. Jackson, at Willowdale.

Mr. and Mrs. Sam McGill are visiting their daughter, Mrs. McQuinn at Windsor.

Dr. and Mrs. Russell and son Jack, all of Toronto, are spending a few days at their summer cottage Breezy View, Round Lake.

Mrs. A. J. Jamieson and little grandson, Bobby Baines, and Mr. and Mrs. Cecil Jamieson and Mr. Harry Jamieson, of Toronto, were holiday and Sunday visitors with Mr. and Mrs. Clifford Jamieson.

Mr. Gerald Baines, and Miss Gertrude Young of Toronto, are spending a short vacation with Mr. and Mrs. Clifford Jamieson.

A wedding of local interest is to take place in St. Paul's Anglican Church, Toronto, on Saturday evening, May 31st, when Miss Violet Willett, will become the bride of Mr. Bernard Veale, of Havelock.

Mrs. Spindler and small son, Bobby, and Miss Lois Crawford, of Toronto, were holiday and Sunday visitors with the latter's father, Mr. Robt. Crawford.

NORWOOD

An election was held on Tuesday, by the people of Norwood, passing a by-law whereby the Field Milling Co., would have a fixed assessment of $3,000 for taxes for ten years. The by-law being carried by a majority of 128 votes.

Mrs. Harry Brown was taken to Nicholls Hospital, Tuesday, for an operation.

Mr. and Mrs. M. McDonald and Mrs. English, were in Peterborough on Tuesday.

Induction Services.

Services of Induction were held in the Presbyterian Church, Tuesday evening for the Rev. Mr. Aceves.

Those who took part were Rev. Mr. Thompson, Hastings, Rev. Mr. Graham, Cobourg, Rev. Mr. Dutton, Peterborough, Rev. Mr. Lennox, Havelock.

After the service, lunch was served by the ladies of the congregation.

Rev. Mr. Stillman and Mr. E. C. Squire, attended the conference of the United Church, in Cobourg, on Wednesday and Thursday. Mrs. Stillman and Mrs. Squire joining them to attend the laymen's banquet.

MARMORA

Mr. and Mrs. W. Neal of London, spent the week end with the former's parents, Mr. and Mrs. T. E. Neal.

The opening dance at Crowe Lake Pavilion was held on Wednesday evening.

Mrs. Palmateer, is quite ill at her home here.

Mr. Clifford Spry moved on Wednesday, into the residence recently vacated by Mr. M. S. Doupe.

A special meeting of the G.W.V.A. was held in the veterans room at the Memorial Hall on Wednesday, when the holding of a decoration day was discussed.

Messrs. H. W. Sabine, F. S. Pearce, G. B. Airhart and W. A. Sanderson, were in attendance at seessions of the Cobourg Presbytery this week.

TRENT RIVER

Miss Maybelle Inkster, left Monday for Montreal to resume her duties on the staff of the Royal Victoria Hospital, after spending a week at the home of her parents, Mr. and Mrs. W. C. Inkster.

Mr. and Mrs. Knowlton Waters and family, of West Seymour, motored to Trenton Sunday and spent the day, returning the same day, accompanied by their daughter, Miss Helen, who spent two weeks in that town, with relatives.

It is interesting to note the increasing demand for gasoline since tourists traffic has become heavy. On Saturday, May 24th, Mr. Stanley Carnrite, sold two hundred an twenty five gallons at his station and the day following, one hundred and forty gallons.

HAVELOCK

Mr. and Mrs. George Rigby and children were week-end visitors with Mr. and Mrs. Joseph Johnston.

Miss Lola Starke of Norwood spent the week-end with her friend, Miss Marjorie Pincombe.

Mrs. Robert Scully and children of Toronto were week-end visitors with the former's parents, Mr. and Mrs. Harry Falkner.

Mr. and Mrs. Charles Coatsworth and little daughter were week end and holiday visitors with Mrs. and Misses Morrison. They were accompanied back to Toronto by Mrs. Coatsworth's mother, who has spent two weeks in Havelock.

Miss Vera Bond of Toronto was a week end visitor with Mrs. James Laing.

Mr. and Mrs. Firm Haig of Toronto were week-end visitors with Mrs. Haig's sister, Mrs. Joseph Kiernan. They were accompanied back to the city by the latter, who will spend a few days in Toronto.

Mr. and Mrs. Harry Gray of Trenton were also holiday visitors with Mrs. Kiernan.

Mr. and Mrs. Ben Haig and Miss Olive, all of Toronto, were visitors with Mr. Haig's father, Mr. Firm Haig.

Mr. George Rorke of Toronto spent the holiday at his home here.

Mrs. (Dr.) Cawley of Chapleau is the guest of her parents, Mr. and Mrs. John Armstrong.

Mr. and Mrs. Thomas Jackson and little daughter, Mary, all of Willowdale, spent the holiday and week-end with Mrs. Jackson's parents, Mr. and Mrs. David Hogg.

Mrs. Kindred and daughter, Vivian, of Tweed, were holiday visitors with Mr. and Mrs. James Craighead.

Mr. and Mrs. Harry Roche and Miss Marguerite Roche motored to Kingston, and spent the holiday and week end with friends there.

While fishing in Plateau Creek, about two miles east of Havelock, Little Frank Ellis had the good fortune to catch a three-pound speckled trout, measuring nineteen inches from nose to tail. This was really a beauty, and it is understood the fish is to be mounted.

Mr. and Mrs. Russell Joyce and little daughter of Toronto spent the holiday and week end the guests of Mr. Harry Joyce.

Miss Mabel Breckenridge spent the holiday and week end with her parents at Round Lake.

Messrs. Harry and Will Sexsmith spent the holiday with friends at Smith Falls.

Mr. William Vandervoort of Smith Falls spent Saturday at his home here.

Mrs. Archie Laing and baby daughter of Toronto were holiday visitors with Mrs. J. Laing.

Mr. and Mrs. Griffen and small son of Peterborough were recent visitors with Mrs. G. Griffen's mother, Mrs. Abe. Fillion.

Mr. and Mrs. Abe. Fillion visited Mr. and Mrs. William Hamilton at Cordova last week.

Born—At Cordova on May 18, to Mr. and Mrs. Jack Edwards, a daughter.

Mr. Isaac Barlow has returned from Toronto where he visited relatives and friends.

Rev. and Mrs. P. C. Howard were in Toronto last week, attending the Anglican Synod.

Mr. and Mrs. H. W. Aunger and two sons were in the village last week attending the funeral of the late Allie Rylott.

The regular meeting of Havelock Women's Institute will be held in the council chamber on Wednesday, June 4, at 2 p.m. The summer speaker, Miss Aletta Smith, of Clanford Station, will address the meeting. All ladies are invited to attend this meeting.

Mr. Arthur Bannon of Toronto was a recent visitor with Havelock relatives.

Mr. and Mrs. W. Bryans and little daughter spent the holiday the guest of Mr. Bryans' parents, Mr. and Mrs. W. J. Bryans.

Miss Edith Greenley of Toronto spent the holiday and Sunday with her mother here.

Miss Sara Leonard spent the holiday at her home in Marmora.

NORHAM

The special meeting of the Percy Women's Institute of the 1930 summer series was held at the home of Mrs. Lorne Evans on Tuesday, May 27. There were eighty ladies present.

Mrs. J. Greenley, first vice-president, presided at the meeting.

The meeting was opened by singing the Institute Ode and repeating the Lord's Prayer. The minutes of the last meeting were read by the secretary, Mrs. Black.

Mrs. Harper reported regarding the box that was ready to be sent to Bancroft Hospital.

Mrs. Frank Bowen sang very sweetly, 'Land of My Golden Dreams.

After the roll call, the secretary gave the annual report for last year which reported 72 members, 12 meetings held, $619 raised, and a balance of about $500 on hand. A synopsis of the programs and special work of the past year was given.

Mrs. E. A. Wright of Odessa, the special speaker for the East Northumberland summer series gave the address of the afternoon.

She commenced by speaking of the responsibility of mothers toward the young people of the day, along the line of recreation and pleasures. She said: "Don't think for the young people, think with them." Her address was ideas for Institute work and meetings.

She spoke of the courses that were available for Institute members. Two new ones are, needlecraft course, and home handycraft. Then the coaching classes for girls. The girls are three years behind the boys, but any class of 10 may enter the coaching classes, and trips are being offered as awards.

A suggestion for flowers for the sick is to buy bulbs and send a flowering plant to the sick of the neighborhood.

She suggested that at the election of officers, the vice-president rotate, and step up each year, also that at least once a quarter a vice-president be given the opportunity of presiding at a meeting.

The Institute should know the laws of the land, especially relating to women and children. These should have a place on the program.

A convener of current events could make a splendid addition to each program.

Also a suggestion box, often drew out those timid ladies who were afraid to hear themselves talk.

Christmas gifts exchanged at Christmas time makes an interesting meeting. Also mock trials, debates, Institute moving pictures were all suggestions.

The W.I. Commandments

The Institute Ten Commandments are:

(1) Thou shalt not make dress thy chief thought;

(2) Thou shalt cultivate the habit of promptness;

(3) Thou shault not make fun of the Institutes;

(4) Remember the first Wednesday of the month as Institute Day;

(5) Honor thy Institute membership;

(6) Do not use slang;

(7) Thou shalt think good thoughts.

(8) Thou shalt not waste time;

(9 Thou shalt not gossip;

(1) Thou shalt not covet anything that is thy neighbors.

The speaker urged the use of demonstrations. She spoke of the good cook who would not pass on her recipes but said teamwork and co-operation was what was needed.

All the cases of Bovine T.B. in the Sick Children's Hospital come from rural Ontario because the cities use pasteurized milk. The value of pasteurized milk and how to do it was given. Community picnics, field days and publicity were other subjects touched on. Mrs. Wright closed with a poem, "Greatness," by Edgar Guest.

Samples of Canadian-made fabrics were passed around. A report of the cemetery fence committee was given by Mrs. Walker. Mrs. Smale gave a humorous reading, "Mrs. Smart Learns to Skate." After the singing of the National Anthem a very dainty lunch was served.

FENELLA

Harold Beswetherick of Montreal, Quebec, paid a short visit to friends in the community on Sunday and was guest of his aunt, Mrs. S. Leach.

Andrew Macklin visited his sister, Mrs. Kellogg, Welcome, on Saturday.

Mr. and Mrs. Clifford Leach and children, Lenore and Don, were recent visitors at Mr. Harry Beswetherick's, Warkworth.

Mr. and Mrs. L. Sherwin and family of Cobourg spent May 24 with their relatives, Mr. and Mrs. Phoenix Warner.

Messrs. S. and N. C. Leach were among the many who attended the annual church service of Percy Lodge A.F. and A.M. held in Morganston United church on Sunday afternoon.

Mrs. Howard Maclin's many friends will be pleased to know she is recovering from a recent illness.

The Misses Ruth Knox, Ruth McFiggin, Donna Falling and Iva Rogers of Cobourg C.I. spent the holiday and week end at their respective homes here.

Jack Macklin is improving his property by erecting a new barn, the cement foundation is about completed.

EAST EMILY.

Miss Hazel Hunter, R.N., of Toronto, was the guest of her sister, Mrs. Vincent Fee, this week.

Mr. and Mrs. Edwood Harrison were visitors to Peterborough on Friday evening.

Mr. David McAdam and son Bob, made a business trip to Oshawa on Tuesday evening.

Mr. and Mrs. George Lowes and son, Vernon, spent the holiday with their daughter, Miss Gladys Lowes at Kinmount.

The Bethel United Sunday school will hold their annual picnic on Wednesday afternoon, June 11.

Mrs. Irene Burley was a visitor to Lindsay on Monday evening.

Mr. and Mrs. Sam Fry and family of Lindsay were guests at the home of Mr. Joseph McCarrell on Sunday evening.

The many friends of Mrs. T. Shannon are sorry to learn of her being confined to her bed through illness.

Mr. Clarence Harrison and friend, of Peterborough, spent the holiday visiting with Mr. and Mrs. Elwood Harrison.

Mrs. Samuel Fee is the guest of her sister, Mrs. Madill, in Toronto, this week.

Mr. and Mrs. Joseph Hunter left on Thursday morning on a motor trip as far as Alberta and expect to be away all the month of June. Their trip one way will be about twenty-five hundred miles.

Mr. and Mrs. Allie Fee, and daughter, Miss Mildred, spent Sunday visiting with the latter's parents, Mr. and Mrs. Fred Widdiss of Victoria Road.

Mr. and Mrs. J. D. Hunter of Cavanville, attended the funeral of the late Mr. Samuel Fee on Monday.

Mr. and Mrs. Arthur Bell of Peterborough, were visitors at the home of Mr. and Mrs. Allie Fee on Monday.

Mr. and Mrs. Basil Richards and children, with the former's mother, Mrs. Chas. Richards of Millbrook, were visitors at the home of Mr. and Mrs. Robert Casey, last week.

Mr. George Newman was a visitor to Lindsay on Monday.

Miss Irene Fee of Toronto was called home on Saturday owing to the death of her father, Mr. Samuel Fee.

Messrs Roy and Victor Fee of Detroit, were called home on Saturday, owing to the death of their father, Mr. Samuel Fee.

STURDY CHILDHOOD

The sturdy child—the bright, active little chap is the one everybody loves. It is only the sickly, fretful child who is not attractive. It is the birthright of every child to be sturdy and well—to be able to make everyone admire him. Therefore, mothers, if yours is not attractive it's your fault, not his. He must be ailing and it is up to you to see that he gets relief—that he is given a medicine that will quickly make him well and keep him well.

Baby's Own Tablets are especially designed for infants and young children. There is nothing to equal them for correcting the irregularities of the stomach and bowels—the cause of most of the ills from which little ones suffer. The Tablets are sold by medicine dealers or by mail at 25 cents a box from The Dr. Williams Medicine Co., Brockville, Ont.

Such delicacy of flavour is not found in other teas

"SALADA"

(GREEN)

JAPAN TEA

'Fresh from the gardens'

OBITUARY

KENNETH ALVIN SCOTT.

FENELON FALLS, May 31. — Kenneth Alvin Scott, only son of Mr. J. E. Scott, of Moore and Scott, General Merchants, Fenelon Falls, died at his home, Queen street, on Friday, May 23rd, at the age of seven years. Kenneth was born at Peterborough, but came when an infant to reside at Fenelon Falls, and was ill only about a week. The deepest sympathy is extended to his bereaved and sorrowing parents, and to his little sister, Audrey, who feels his loss so keenly. The funeral was held from the family residence, on Sunday, May 25th, at 4 o'clock p.m.; service at the house half an hour earlier was conducted by the Rev. G. C. Washington of the United Church. Interment was made in the Fenelon Falls cemetery and the pall bearers were four small boys namely, George Black, Harry Isaac, Will Welsh and Fred Brandon.

MRS. TIMOTHY CROUGH.

The death occurred on Friday, May 23, after a brief illness, of Catherine A. Gorman, wife of Timothy G. Crough, at their home, lot 8, concession 3, Ennismore.

She is survived by her husband and four children: William, at home, Jas., of Ennismore; Mrs. Peter S. Moloney of Nassau, Mrs. Loyola Moloney of Nassau; also one sister, Mrs. D. H. Quinlan, of Ennismore.

Interment took place in St. Martin's cemetery on Monday, May 26, after solemn High Mass, sung by Rev. P. J. McCauley, who also officiated at the grave.

Pall bearers were James Killen, James Gifford, Joseph Quinlan, Joseph Holland, Edward Sullivan and P. G. Sullivan.

Chain-store organizations in Great Britain control one of every five drug stores.

She Suffered with Painful Lame Back

Nova Scotia Lady Used Dodd's Kidney Pills

"I have used Dodd's Kidney Pills on several occasions" writes Mrs. Amos J. Wentzell, a resident of Barss' Corners, N.S. "Last summer I used three boxes, my back was lame and very painful at times. Thinking it was caused through my kidneys I took some Dodd's Kidney Pills and found they did me a whole lot of good."

Backache is generally Kidney Ache. This pain usually indicates some disorder of the kidneys. Dodd's Kidney Pills relieve Backache by toning up the kidneys to do their work of straining all the impurities, all the poisons, out of the blood. Pure blood means good health.

50c At All Dealers, or by Mail from The Dodds Medicine Co. Ltd., Toronto 2, Ont. 206

Spring Prices

D. L. & W. Scranton Coal

Stove Coal	$15.25
Nut Coal	14.75
Egg Coal	14.75
Pea Coal	12.00

Phone 209

H. B. TAYLOR & SON

m.w.s.-June 1st

TROUBLE-FREE TRAVEL

Year after year additional thousands of car owners turn to British American Gasolene and lubricating Oils.

Owners of motor cars, tractors and trucks find these products--offered by a great Canadian organization--permit them to enjoy unequalled performance all year 'round.

4E

THE LIFE SAVER Gasolene ENGINE Oil FOR GASOLENE ENGINES

A GRADE FOR EVERY CAR TRACTOR AND TRUCK

The BRITISH AMERICAN OIL CO. LIMITED

Peerless, Super-Power and British American ETHYL Gasolenes - *Gasolene Oils*

First Canadian Air Flight Took Place 51 Years Ago

TWO MONTREAL INVENTORS WERE THE FIRST MEN ABLE TO STEER BALLOON IN AIR

R. W. Cowan, Retired Merchant, and Father of H. B. Cowan, of Peterborough, Along With Charles Page Accomplished First Air Flight 51 Years Ago This Summer.

MONTREAL WITNESS THEN LEADING CANADIAN DAILY SPONSORED THE FIRST AIR FLIGHT IN CANADA

(By William Edgar.)

MONTREAL, May 31. — The prospective journey from England of the mammoth R-100 is a reminder of the fact that two Canadians, one of whom was the father of H. B. Cowan, Peterborough's well-known citizen, played an important part which has never received due recognition in the evolution of air travel. Fifty-one years ago this summer, took place the first air flight in Canada, sponsored by the Montreal Witness, then a leading Canadian daily newspaper, in a balloon car invented by a Charles Page, an ingenious and skilful mechanic, and R. W. Cowan, a retired merchant, both of the city of Montreal.

The invention had its origin during the Franco-Prussian War, when balloons were used for communication between the besieged city of Paris and the outside world. It was the ill-success of these balloons to serve the purpose for which they were employed — some of them went far astray from their destinations, while others were destroyed by the enemy —which led to thought and calculation to devise some means for controlling and directing the course of a balloon. Messrs. Page and Cowan worked long and earnestly on the problem, and in 1871 had made such progress that Mr. Page was about to leave for France with the model of the invention to introduce it to the military authorities of that country when the enterprise was nipped in the bud by the treaty of peace between France and Germany. For nine years the invention remained untested until in June, 1879, captive ascensions were made by Messrs. Cowan and Page, accompanied by a Mr. Moulton, of the Witness staff, James Creelman, of the New York Herald, and an aeronaut, "Professor" Grimley, the title possibly having been bestowed, as was not infrequent then, by virtue of skill in an unusual art.

First Attempt a Failure.

The first attempt was a failure, as a high wind in the earlier part of the day led Mr. Cowan and Professor Grimley to postpone the experiment for a few hours. By the time the weather had calmed, it was found that the balloon could not be fully inflated and that its lifting capacity was considerably less than had been expected of it. Some extensions attached to the car were then removed, all ballast and provisions were taken out, and two of the party made ascensions in the balloon to a height of 200 feet.

A few days later another trial under more favorable circumstances took place when the balloon reached an altitude of two miles and was successfully steered across the St. Lawrence to St. Jude, a tiny village some forty-five miles from Montreal.

Shortly after leaving the city the sun set and the sky became cloudy. As the balloon climbed upwards, the aeronauts again caught sight of the sun, a great red ball in the west, which disappeared in a few minutes, giving the adventurers the curious experience of witnessing two sunsets in the same evening.

At the highest altitude, the balloon was travelling at a speed estimated at about a mile a minute. With the balloon travelling at this great rate, the bag became distended and began to discharge the gas, the fumes bevery nauseous and adding to the intense discomfort of the men who were suffering from the extreme cold. Near nine o'clock in the semi-darkness of gathering night preparations were made for a descent. In a large clearing the balloon came down with tremendous force, the impact sending it up into the air again, almost throwing out the anxious crew. Then commenced a furious race across the fields, the great weight of the car breaking down fences and smashing everything in its way. The fabric dashed into the forest and plowed through its entire length, mowing off the tops of the trees, and then, clear of the forest, continued its wild career through plowed fields, the car now touching earth and leaving a trace twelve inches deep in the soft soil and alternate ridges and furrows being levelled. After great labor, still hampered by the discharging gas, the men succeeded in weighting down the car and stopping its progress. Grimley became unconscious from inhaling enormous quantities of gas and after being partially brought round by his companion was carried to the home of a French-Canadian settler, who had seen the descent and was unable to speak English and understand their explanation, was firmly convinced that they were supernatural beings.

Alteration Planned.

This flight was valuable in affording data for future development. Difficulties experienced in tacking, altering the course of the airship, and taking advantage of the various currents by leaving an unfavorable one to enter another, either by change of latitude or altitude, induced Messrs. Page and Cowan to devise an airship with a special cigar-shaped navigating car equipped with hand-turned propellers, replacing the customary basket used on the balloons of those days. One needs only to glance at the shape of the envelope and compare it with the air leviathans of the present day to realize that the Montreal pair had contributed a very important idea in the evolution of the airship to its present external shape. It was found, however, that manual power was insufficient and too awkward to operate the machine with advantage, especially in a rough wind. A gas motor to furnish the propelling power was offered for sale to Messrs. Cowan and Page by a Swiss engineer, but apparently nothing came of the negotiations and public interest in the project appears to have become lukewarm, for no further aid was forthcoming. For many years this precursor of the giant airships of the present day lay in the yard of the printing plant of the Montreal Witness, the skeleton of a notable achievement, and it is only within the memory of people now living that lighter than air machines have become an accomplished fact.

Further Flights Made.

Between five and six weeks after the first ascension without the navigating gear, when the balloon was carried by the wind only, a successful flight was made, using the car for the steering and propelling purposes for which it had been designed. Representatives of all three Montreal newspapers took part in the flight, and this test was pronounced a success by all, as it was found possible to cause the balloon to ascend, to descend, and even to go against the wind by means of the mechanism used and the rudder. The Montreal newspapers pronounced this to have been the first successful effort made in the world to navigate a balloon in the air.

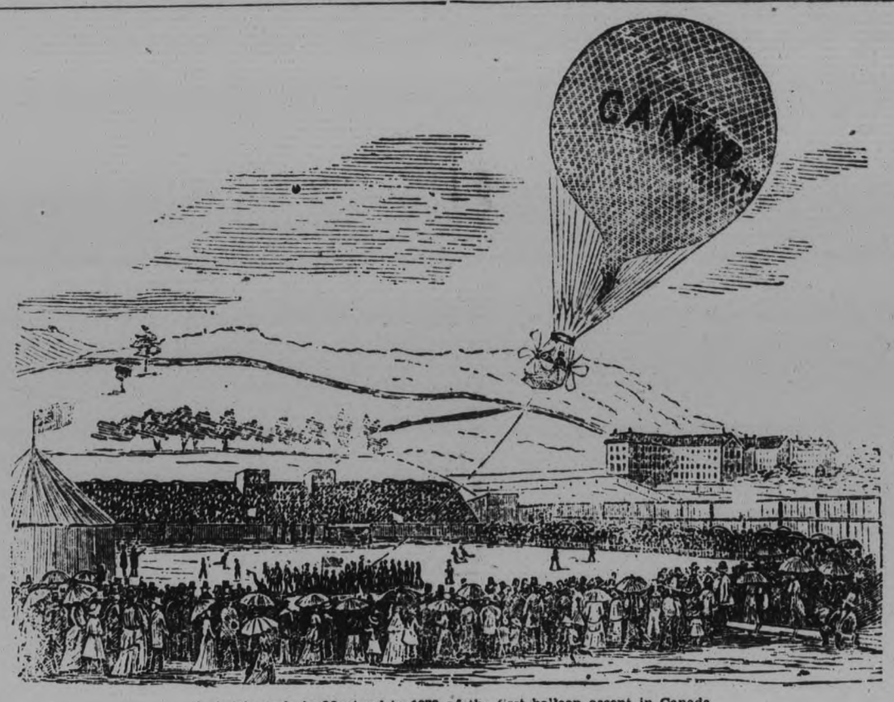

A sketch made in Montreal in 1879 of the first balloon ascent in Canada.

COMMITTED FOR TRIAL.

TORONTO, Ont., May 30 (C.P.).—Morris Silverstone, charged with manslaughter during a brawl in Riverdale Park, when James Elson lost his life, was formally committed for trial before the grand jury, in Police Court to-day. The same charge against Norman Ryckman, George Price and Frank Thomson was withdrawn, but may be laid against Thomson when the facts come before the grand jury.

BALLOONS WERE PREVIOUSLY USED IN FRANCO-RUSSIAN WAR IN 1870 BUT THEIR VALUE WAS DOUBTFUL

Valuable Ideas Goined From First Flight Aided Aviation.

FINANCED BY COWAN.

Men Invented Car During the Great Struggle Then in Europe.

Aviation is admitted to be one of the most daring and perilous fields of human endeavor and its pioneers naturally deserve special honors because of the dangers they encountered in making those first flights in flimsy machines.

The first flight made in Canada was accomplished fifty-one years ago this summer in Montreal. The flight and the valuable ideas gained from it, which helped aviation was made possible through the financial backing of R. W. Cowan, father of H. B. Cowan of this city. Mr. Cowan was a wealthy retired merchant and he financed Charles Page, who was known as "a very ingenious and skilful mechanic."

Had Field in Franco-Prussian War

"Aeronatics", to use the term then in vogue, was in its infancy when Page and Cowan made their daring attempt to bring an entirely new feature into flying. Balloons had been used in Europe to some extent during the Franco-Prussian war of 1870, and had proved of somewhat doubtful value as an arial method of escape to the beleaguered citizens, just as captive balloons, commonly nicknamed sausages, proved only partially successful as observation posts in the Great War.

Yet the possibility of using the air for travel and the balloon as the means of travel had seized the imagination of these two men, Page and Cowan. These men's names were on the lips of all the citizens of Montreal who keenly watched their attempts to fly.

Page, financed by Mr. Cowan, designed a special "cigar-shaped" navigating car, equipped with hand-turned propellers, which was intended to substitute the customary basket used on the balloons of those days.

Messrs. Page and Cowan were conscious that the spherical-shaped balloon was not ideally adapted to propelled and directed flight. There is no record that these men ever constructed the cigar-shaped balloon, however. The "aeronaut" in charge of the flight was Professor Grimley, the title possibly having been bestowed, as was not infrequent then, by virtue of his skill at an unusual art.

Took Advantage of Air Currents.

These men were directly concerned in the problem of tacking, that is altering the course of the airship and taking advantage of the various currents by leaving an unfavorable one to enter a favorable one, either by change of altitude or of latitude. They aimed at propelling their crafts into the currents desired. They knew that their balloon should be cigar-shaped and if their first flight proved successful enough to warrant it they planned to build one. Also they were aware that it would likely be found necessary to have the car firmly attached to the balloon so as two make the two more like an integral, instead of being attached by ropes merely, which allowed it to twist about more or less and thus impede navigation. These improvements have since been made in the modern zepplin.

Offered Gas Engine.

Even at that early date, it was feared that manual power would be insufficient, or too awkward, to operate the machine with advantage, especially when the atmosphere was agitated. In fact a gentleman of Switzerland, offered Messrs. Cowan and Page a gas engine for use in their craft.

These men invented their car during the Franco-Prussian War, when balloons were used for communication between the besieged city of Paris and the outside world. It was the ill-success of these balloons to serve the purpose for which they were employed—some of them went far astray from their destination, while others were destroyed by the enemy—that led to thought and calculation to devise some means for controlling and directing the course of a balloon, and it was from these needs that Messrs. Cowan and Page constructed their balloon.

The invention remained in statuo quo until the summer of 1878, then Professor Grimley having approved of it, the inventors set about constructing a car. Patents were secured in Canada, the United States, Great Britain, France and Germany.

Those who remember how a "bell" had to be used to collect the soot which formed when coal gas was burned in the early days of its use will realize that its employment as a lifting agent in the balloon was a decided handicap, but no hydrogen seems to have been available. There was a high wind and this further hampered the inflation of the balloon. It was found that the balloon could not ascend that day.

A few days later the balloon did ascend with its passengers, attaining an altitude of over two miles and it flew for many miles, finally landing near a great forest.

It is knot known whether Messrs. Cowan and Page continued their experiments but it is known that they were working fifty years ago on plans which have since succeeded in making transoceanic flights possible in such aircraft as the Graf Zepplin and the R-100.

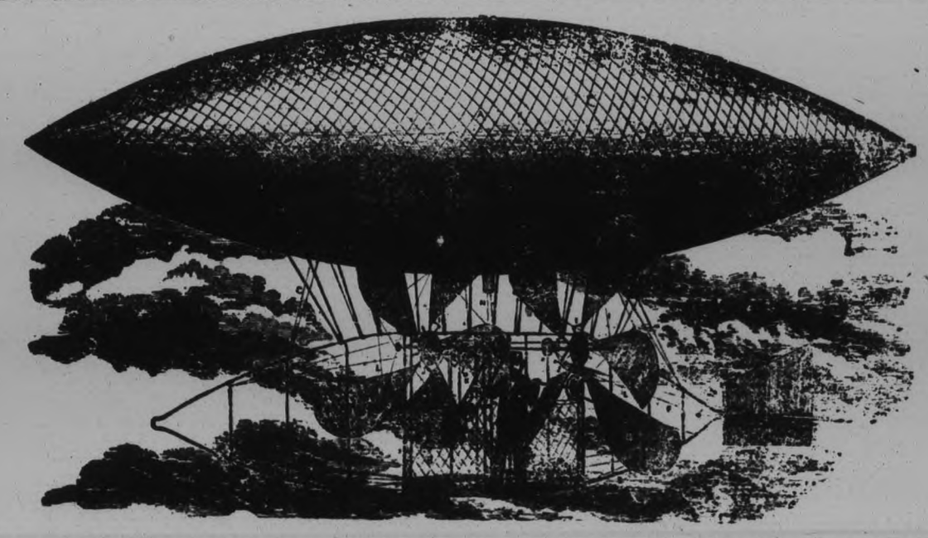

Improved type of airship designed by Charles Page and R. W. Cowan of Montreal, in 1879. R. W. Cowan was the father of H. B. Cowan of Peterborough.

HOLIDAY VESSEL SINKS IN SQUALL SEVERAL DROWN

Disaster Caused as Passengers Rush to One Side of Fishing Craft.

49 ARE RESCUED

Bodies of Three of Santa Monica Victims Found—Several Missing.

SANTA MONICA, Calif., May 31 (Canadian Press). — Various estimates to-day indicated that from three to ten persons lost their lives late yesterday in the capsizing during a sudden squall of the fishing boat Ameca, heavily loaded with a Memorial Day holiday crowd.

Three bodies, those of a young woman, a boy and a man, have been recovered and forty-nine survivors were rescued. Captain William Lightfoot, master of the 45-foot boat, Mrs. C. A. Morris, its owner, and city and county authorities, however disagreed on the total number aboard the vessel. Estimates of total passengers varied from 52 to 59.

An investigation of the disaster was ordered by Captain S. A. Kennedy of the United States Steamboat Inspection Service.

In his account of the tragedy Captain William Lightfoot of the Ameca said, "We were under power returning to the docks when suddenly some very big swells were blown up by a strong wind and broke over our bows. Everyone rushed to the port side. The effect of the waves and the shift in passengers caused the boat to keel over and sink almost immediately."

Smothering Spells Couldn't Walk Far Gasped For Breath

Mrs. T. W. Roth, Kelowna, B.C., writes:—"For over a year I was troubled with smothering spells, and it was impossible for me to walk, even a short distance, on account of having to gasp for breath.

"A friend told me to try

MILBURN'S HEART NERVE PILLS

which I did, and in a short time I felt much better.

"I can now recommend them to everyone."

Price, 50c. a box at all druggists and dealers, or mailed direct on receipt of price by The T. Milburn Co., Limited, Toronto, Ont.

The WILLYS EIGHT Is Here!

Entirely new ... from its beautiful roomy bodies to its 80 horse-power straight eight motor ... Possessing many superlative merits ... 120 inch wheelbase ... rubber insulated engine ... full pressure lubrication ... four Monroe hydraulic shock eliminators ... big internal expanding brakes ... double drop frame ... low centre of gravity ... pleasing interior fitments ... adjustable front seats ... Finger-tip Control ... Sustained high speed ... flashing pick-up ... remarkable economy ... brilliant performance

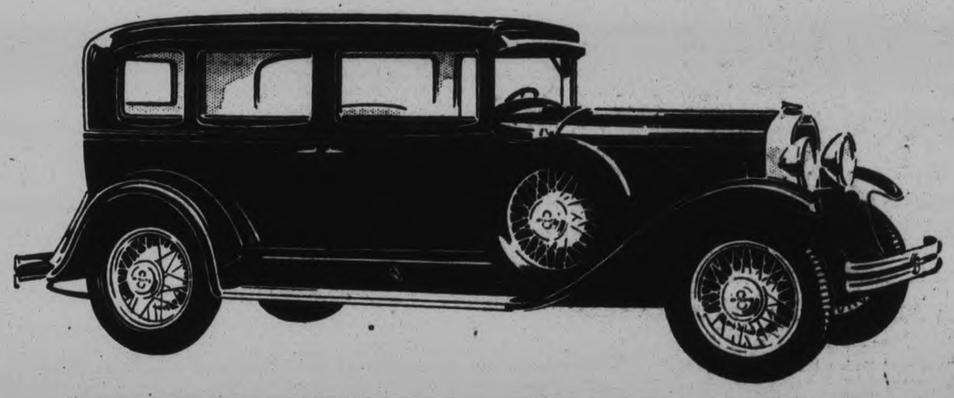

All models (with wire wheels) $1790; (with wood wheels) $1725; f.o.b. factory, Toronto

Taxes Extra ... Arrange for a Demonstration

WILLYS EIGHT

J. J. DUFFUS LIMITED, Peterboro

HARRY TINNEY, Cavanville, Ont. — A. J. MEYERS, Campbellford.

Win This Prize by Taking YOUR FILMS to - - -

They get the most from your Negatives as many past winners prove. Seven Hours Service.

BOND'S DRUG STORE

PHONE 327 & 3327. (7 HOURS SERVICE) CORNER GEORGE AND HUNTER STREETS

Examiner's Photograph Contest for Amateurs

CONTESTS WILL RUN FOR 4 WEEKS WITH PRIZES AWARDED EVERY WEEK FIRST CONTEST ENDS ON JUNE 10TH

All Amateurs in Five Counties Are Eligible.

WINNERS TO BE PRINTED.

First Contest is For Best Street, Boulevard or Road Scene.

With a further desire to assist in beautifying the city and district and so that the direct results of the "Beautify Peterborough" Campaign may be more generally recognized by citizens The Examiner is putting on an Amateur Photo Contest, open to every amateur in Peterborough City and County, Hastings, Durham and Northumberland and Victoria Counties.

The contest will run four weeks. The first contest will end on Saturday, June 7 and the prints must be in our hands not later than June 10. The subject for the first contest is: Street scenes, boulevards, thoroughfares, highways or any street scene depicting beautiful trees, beautiful houses or gardens showing portion of the street.

The second contest will end on Saturday, June 14 and prints must be in our hands by June 17. The subject this week is: Outdoor scenes of Rural Life.

Beautiful Home Contest

The third contest will end on Saturday, June 21st and prints must be in our hands by June 24. The subject is—beautiful homes — not necessarily your own home, but pictures of any home showing beautiful trees or gardens or flowers. All or part of house outside.

The fourth and last contest will close on Saturday June 28 and prints must be in our office by June 24. Flower gardens—home and private gardens or those in parks or inclusive of beautiful lawns.

Each week The Examiner will pay in prizes as follows:

First Prize	$5 cash
Second Prize	$3 cash
Third Prize	$2 cash

The decision of the judges to be final.

REMEMBER—This contest is for amateurs only. No one in any way connected with the newspaper or any photographic or photo-finishing establishment is eligible. Contest may include snapshots or enlargements or portions of same.

You may be a beginner in photography but your chance is as good as the rest. What we want is your idea of the beautiful.

"Say, Matey, how'd ya like t' tatto a frigate on me chest?"
—*Black & Blue Jay.*

THE BROTHERS

God save me from a girl like Bliss
Who says it isn't right to kiss
Unless you really are in love—
'Cause I don't want a spotless dove.

I shudder at a girl like Minx.
Good Lord, how much that woman drinks!
She'll spot you three and when you're out,
She'll down ten more without a doubt.

I'd never think of bringing May
Although she's oke and loves to play;
Some other guy would make a kill
And what I'd get'd be less than nil.

And then again I could bring Dot
But after all I guess I'll not.
Last time she gave us all a shock—
She looked for eggs in the cuckoo clock.

Oh, well, I guess I'm out of luck;
My ready cash would starve a duck.
I'll sit around the house and wait
Until I make some brother's date.
And since all the brothers figured the same way, there was no housparty.
—*Williams Purple Cow.*

NEW SPELLING BEE

BRUSSELS, (U.P.).—School boys in the St. Josse district of Brussels conducted a spelling competition during their Easter vacation, the winner of which was awarded a prize by the Burgomaster for turning in the largest number of mistakes. The secretary, in charge of the ... on billboards, sign boards and advertisements during his va-

Lumberjacks Bringing Down the Drives.

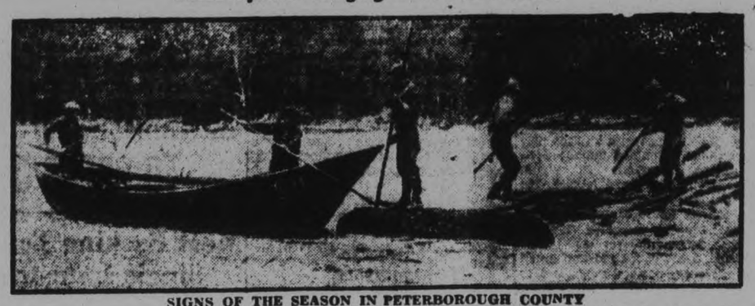

SIGNS OF THE SEASON IN PETERBOROUGH COUNTY

Lumberjacks doing their strenuous and hazardous work on the drives which are now being brought down in Peterborough. Riding a log is one of the world's greatest sports. Pictures of this kind will go over big in The Examiner's photograph contest. Be sure they are plain and the northehrn woods to the saw-mills show plenty of action.

LET PICTURES TELL A STORY

A Few Pointers to Those Who Would Enter The Examiner Contest.

WORDS OF CAUTION.

Now that the amateur photographer is again abroad in the land will the gentleman or lady of the camera permit a follower of the art to add a few words of caution?

Let your pictures tell a story. If they fail in this respect your work will not appeal to the lovers of this delightful side issue to a summertime in the open. Still life of itself held nothing. A basket of fish, a fishing rod, will tell the story if the boy in the tow-string trousers, torn chip hat, bare feet and the regulation grin is present. The story that the picture tells is the highlight and should not be overlooked. Without the story, the work, no matter how successful viewed from the artistic point, will fall flat as a dud and fizzle out.

Be Sure To Tell A Story

A gnarled, ancient oak of itself might or might not tell a story. Put a kiddie in the crotch of the venerable tree, another at the foot of the tree and looking up at the crotched kiddie and you have succeeded in telling a story. A laddie dressed in his new baseball uniform and leaning upon a bat might look like business—but it isn't. Pose him as you have many times seen how Babe Ruth stands up to the plate with the familiar look of determination on his face and—there you have a story of action that will go far towards winning a prize.

A land-locked lake looks pretty surrounded with its curving shores of little bays and inlets. So does a chromo of the same. Put a boat, no matter what kind of a boat, on the shore, half out and half in, and two or three people trying to get the craft afloat and—there you have a story that tells itself without words of description.

A tent without a bunch of fellows cooking their dinner is nothing to brag about. Put the tent on the shore of the lake, if one is handy, with the flap open to show the cots and—well, you have got something worth while. You can picture tent life in the open in your back yard and win a prize. But make it tell its own story. The story is the thing to catch the fancy—of not the King, but the judge who knows the real ins and outs of amateur photography, from A to Z. Go to it. Go tell a story.

HINTS FOR FANS IN BIG CONTEST

Ordinary Sunlight is Correct Setting For Taking Pictures.

READ INSTRUCTION.

If you are not having uniformly good luck in taking snapshots, perhaps the following suggestion which is made especially to those who plan to enter The Examiner Photo Contest, will be of value.

The correct setting for a folding camera, when taking pictures in ordinary sunlight, is 1-25th of a second with the lens out at f. 11.

Set the dial above the lens at 1 or 25, set the dial below the lens at 11. Using this as a guide, it is comparatively simple to judge when to open the diaphram wider for poorer light or to close it more in brilliant light such as beach scenes and distant views in glaring sunlight.

Read carefully the instruction book that came with your camera, for it contains much valuable information for the one who would take good snapshots.

Rules for All Photo Contestants

1. There will be four contests, ONE each week, the first ending June 7.
2. Entries for each contest must be in the office of The Examiner three days after close of each weekly contest.
3. Contestants may enter as many contests and as many pictures in each contest, as they desire.
4. Contestants may win prizes in more than one contest, but only one prize in each contest.
5. Entries must be submitted by amateur photographers only. Professional photographers permitted to do the developing.
6. Submit prints of pictures only.
7. Each photo submitted must contain the following information plainly written or printed on the back: Name and full address of sender—name of any persons distinguishable in the picture.
8. Send prints, first class mail, to the Amateur Photographer Editor, care of The Examiner, Peterborough, Ont.
9. All prints submitted become the property of The Examiner.
10. Winners of each contest will be announced in The Examiner.
11. The selections and awards of the judges will be final.
12. Pictures taken prior to January 1st, 1930, not eligible.

OFFICIAL ENTRY BLANK

The Peterborough Examiner's Amateur Photograph Contest

FOR PICTURES WHICH ANY AMATEUR CAN TAKE

Date .....

Name .....

Street .....

City, Town or Village ..... R. R. No. ..

Township ..... County .....

FIRST CONTEST ends June 7. Prints must be in June 10.

SECOND CONTEST ends June 14. Prints must be in June 17.

THIRD CONTEST ends June 21. Prints must be in June 24.

FOURTH CONTEST ends June 28. Prints must be in June 30.

Photograph Contest Subjects

WEEK OF JUNE 1 TO 7

Street Scenes—Boulevards, thoroughfares, or any street scene depicting beautiful trees, beautiful houses or gardens, showing portion of the street.

* * * * * * *

WEEK OF JUNE 8 TO 14

Outdoor scenes of rural life.

* * * * * * *

WEEK OF JUNE 15 TO 21

Beautiful Homes—Not necessarily your own home, but pictures of any home showing beautiful trees or gardens or flowers. All or part of house outside.

* * * * * * *

WEEK OF JUNE 22 TO 28

Flower Gardens—Home and private gardens or those in parks or inclusive of beautiful lawns.

INSPECTION WILL BE HELD JUNE 17

Lieut.-Col. M. H. Park, O.C., Rapidly Getting Local Battalion Into Shape.

The high standard of efficiency demanded by the inspecting officer is calling forth intensive training on the part of the Peterborough Rangers' Regiment, who will have their annual inspection on June 17 this year, by the District Officer Commanding M.D. 3.

Lieut.-Col. M. H. Park, V.D., O.C. Peterborough Rangers, is rapidly getting his battalion into shape. A splendid parade was held on Confederation Square last evening and battalion ceremonial drill was performed including marching in line, and close formation, fixing and unfixing of bayonets, the general salute, etc.

On Sunday, the battalion will provide a guard of honor and buglers for the unveiling of the Lakefield War Memorial by Colonel Anderson, D.S.O. Officer Commanding Military District No. 3.

LIMIT SET FOR FLIERS

GREAT FALLS, Mont., (U.P.)—Stunting airplanes—one in particular whose pilot tried to see how close he could miss a church spire—have impelled city authorities to introduce an ordinance providing a $300 fine and a 30-day jail sentence for any aviator caught flying over the city under 1000 feet elevation.

CAMERA ADDS TO PLEASURE OF HOLIDAY TRIP

Kodak Considered as Important as Fishing Rod or Swimming Suit.

ALLY OF ALL SPORTS.

Graphic Illustration Much Better and More Satisfactory Than Your Story.

Nowadays no one would think of going on any real outing without a camera. The Kodak is considered as important as the fishing rod or the swimming suit or the football ticket on any late summer or early autumn trip. We have learned, from experience, that the camera adds much to the pleasure of an outing, not only at the time, during the fun of making pictures, but also when we get the prints, and later on—months, yes years, afterwards.

Along with swimming, canoeing, fishing, hiking and kindred sports, photography has its acknowledged place. Picture making is not only a pastime in itself, but is the natural ally of all sports, and it alone can instantly record the others in lasting mementos.

Great is the satisfaction in telling about the size of the fish that was caught before breakfast and then exhibiting a photograph that proves the statement. No one seems to believe a fish story without graphic illustration.

REV. G. H. JOHNSON ATTENDS MEETING

Annual Council of Christian and Missinary Alliance Held in Ottawa

The annual council of the Christion and Missionary Alliance recently held in Ottawa was presided over at the day sessions by the president, Rev. H. M. Schuman and in the evening there were special speakers and the public was invited. Each night the building was practically full. The tabernacle at Ottawa accommodates about 2,000 people, and on the last Sunday there were many standing in the lobbies and corridors who were unable to obtain seats in the main auditorium.

Rev. G. H. Johnson of Bethany Tabernacle was the delegate from Peterborough and he reports that the 33rd annual report of the work of the Alliance was most comprehensive. Delegates, he said, came from all parts of the United States and Canada and there were missionaries present from twelve different countries. Among the evening speakers were Rev. A. W. Rolfe of Canada, Rev. R. A. Forrest, Georgia; Rev. E. J. Richards of New York City.

Hon. Mr. Carmichael, who is interested in the Ottawa work, arranged for a most pleasant trip through the Houses of Parliament.

The president's report disclosed a year of real progress. The missionary program so much so, that it was stated work had commenced for the first time in Borneo, Siam, Baluchi-Afghan Border and in Venezuela. Over three thousand converts were won in 1929. There was a marked advance also in the home field. Many new centres having been opened up, while the missionary receipts last year were the greatest on record, over $633,000 having been contributed.

The Training Institute at Nyack, N.Y., which is the oldest Bible School in America, had a most prosperous year under leadership of Rev. J. H. Cable Dean, possibly more missionaries have actually entered foreign service from this school than from any other similar institution. During the past year 38 new misisonaries were sent forth into the regions beyond.

There are now about 500 missionaries, 1,100 native workers, working in twenty mission fields, responsible for the evangelization of 65,000,000 people.

The new officers of the society are as follows: President, Rev. H. M. Shuman; Vice-President, Rev. William Christie; General Secretary, Rev. E. J. Richards; Treasurer, Rev. William Christie. There were also eight members elected to the New York Board of Managers. This is the executive body of the Alliance composed of 24 members.

The Alliance was founded by Rev. Dr. A. B. Simpson whose name is widely known throughout the world, especially in connection with world-wide missions. He was born and raised in Canada and also served a large Presbyterian church in Hamilton, Ont., before he entered upon his larger ministry of which this wonderful movement is the result.

The Alliance also mourns the loss of its Vice-President up to this year of Dr. W. M. Turnbull, who had become a world figure in the propagation of the Gospel. Dr. Turnbull was born in Peterborough and was one of many who have gone out from Bethany Tabernacle as preachers and missionaries.

Police Find Body Of Pickering Farmer

PICKERING, Ont., May 31 (Canadian Press.) — The body of Laurie Stark, farmer, was found here this morning. Provincial Police are investigating. It is said that trouble of a nature not stated has involved Stark recently.

The body was discovered behind the barn, and Provincial Police were called. They inspected the scene and put in a call for the coroner.

PLANE PILOT KILLED

SYDNEY, N.S.W., May 31. (C.P.)—A pilot and his passenger were killed to-day when the propellor snapped off his plane as it was stunting at 500 feet and crashed into the middle of the main street of Tamworth.

The pilot was Frank Mitchell, one of the most widely known airmen in Australia, and the man who, with Captain Holden, discovered Captain Charles Kingsford-Smith and his lost plane, the Southern Cross, near Wyndham about a year ago.

IT'S ALL SO SIMPLE

You don't have to be an expert to make your own "MOVIES." With an Eastman Cine Kodak it is as simple as making snapshots.

We will gladly demonstrate this wonderful little Camera in your own home.
Take a "CINE" with you this Summer.

Phone 368

The ROY STUDIO

FREE ENLARGEMENT

To the Winner of any Prize during the Contest, PROVIDED the Picture taking the Prize was Finished at our Store.

We Specialize in DEVELOPING, PRINTING, and ENLARGING, with QUICK SERVICE.

A Complete Stock of Kodaks, Kodak Films, and Supplies at all times.

A. G. HARRIS

THE CAREFUL CHEMIST

'PHONE 527 - 172 CHARLOTTE STREET

BORLAND'S

Offer Supreme Kodak Service

CAMERAS — FILMS — FINISHING

And Competent Advice

BOX CAMERAS—Black and colored ..... 1.35 up to 4.25
KODAKS—Vest Pocket, $5.00 up; No. 1, $7.35 up to $20.50; No. 1A, $9.35 up to $21.50, and larger sizes also.
FILMS AND FILM PACKS—To fit every camera in the city, and always fresh, too.
QUALITY FINISHING—We guarantee our work. Films left before 9.30 a.m. are ready by 4.30 same day.

BORLAND'S DRUG STORE

225 CHARLOTTE ST.—Only 4 Doors from Aylmer

PHONE 274 FAST DELIVERY

Let Us Assist You In This Contest

USE OUR

7 HOUR SERVICE

DEVELOPING AND PRINTING.

NUGENT DRUG CO.

Frank Greatrix, Prop.

PHONE 332 - 386 GEORGE ST.

Rushed Work is Poor Work

Proper Workmanship and Care makes our Finishing absolutely the Best in Town. Prove it by a trial. Our Prints Last! and Last! and Last!!

12 and 24 Hour Services

R. FARTHING

Snapshots That Almost Talk!

You get clear, sparkling Prints when you have your Pictures Finished by Us.

BOGUE'S DRUG STORE Corner George and Romaine Streets

TO SECURE

A PRIZE-WINNING SNAPSHOT

Let A. CRIPPS

Finish and Develop Your Film, as the greatest care is taken when it is entrusted to him.

Or leave your Film at the Druggists listed below: FINN, SULLIVAN, KENT, or BOGUE, or

Mail your Film to - - 58 Olive Avenue, City

WE HAVE THE FINEST EQUIPPED

Photo Finishing Laboratory

In EASTERN ONTARIO

Sylvatone Snapshots

Are the PRIZE WINNING KIND

LEWIS R. PARKS

122 Park st., North Peterborough

There is a Sylvatone *Agency in Your Town*

ARTICLES OF INTEREST TO THE FARMER

COMBINE MILKER IS IMPROVEMENT TO DE LAVAL LINE

New Machine Will Fit Needs of Any Dairyman.

DEMAND JUMPS IN 1929.

With This System Milk Never Comes in Contact With Hands or Air.

The addition of the DeLaval Magnetic "Con.bine" to the line of De-Laval Milkers, provides a revolution in milking machine construction and makes it possible for the company to provide a line of machine to fit the needs of any dairyman, whether he may have one or 1000 cows, regardless of the conditions under which he may operate or the kind of milk he may produce.

With the introduction of the De-Laval Magnetic Milker in January, 1929, the use of milkers was greatly accelerated. In recognition of the needs of a certain class of dairymen, particularly those with large herds engaged in the production of milk, such as Certified, Grade A, Special Baby Milk, etc., it was felt that with the DeLaval Magnetic as a basis and a combination of other features, the ideal system could also be developed for such producers.

The expectations of DeLaval engineers who designed the Magnetic Combine Milker in co-operation with R. R. Graves of the U. S. Department of Agriculture, have been fully justified by tests recently concluded at Purity Farm, one of the Sheffield Farms Company's big certified dairies situated in the beautiful sweep of country bordering the Delaware River between Trenton and Pennington, N. J., and at the U. S. Government Experimental Farm at Beltsville.

Methods Similar

The method of milking, or of drawing the milk from the cow, which is, of course, the most important part of any milker, is exactly the same on the Magnetic Milker—the same teat-cups, udder pulsator and magnetic pulsation control being used.

The De Laval method of magnetically controlled and uniform pulsations, insuring uniform milking of every cow, every day, every year, gives better milking results than can be obtained in any other way. A great mass of evidence has accumulated and is coming in almost daily showing that cows do their best, from a production standpoint, with De Laval milking.

Hence it can be seen that regardless of whether cows are milked with the Magnetic "Combine" or standard De Laval Magnetic Milker they will be milked in the same way and with the same uniformly superior results. The question of which milker is to be used is governed entirely by size of herd and other conditions.

Special Cow Milking Room

With the De Laval Magnetic "Combine" Milking System a special room for milking the cows is required in which milking stalls are placed which will hold four, six, eight, ten or more cows in multiples of two, depending on the total number of cows to be milked and the speed at which it is desired to milk them. This room may be in a special building adjoining the main barn, or the stalls can be set in a part of the main barn itself. The dairy room where the milk is handled should adjoin or be near the milking room.

With the "Combine" System the cows are not milked in the same barn in which they are kept. Hence they do not need to be maintained under milking conditions.

The milking room may be made in the most sanitary manner imaginable—as sanitary as a hospital operating room, if desired.

With the De Laval "Combine" System it is not necessary to have an expensive cow barn or constantly care for the cows in order to produce milk of the finest quality.

How the Cows Are Handled

After the cows have been prepared for milking they walk into the milking stalls in the milking room. One milker unit is required for each two cows, so that half the cows in the milking room are being milked at one time.

When the teat-cups are attached to a cow the milk is drawn into a Pyrex glass milk holder which is suspended on a scale. The milk flowing into the Pyrex holder is visible to the operator. He can see when the cow is milked out, and in case she does not milk out quickly he can assist her in doing so by a little manipulation of the udder with his hands. In this way practically all cows can be milked out clean, without stripping.

The operator then records the weight of the milk drawn from the cow, turns a cock, and the milk is conveyed from the glass holder under vacuum, through a sanitary pipe to the dairy room.

The operator then places the units on the next cow, pulls a rope which raises a gate in front of the cow which has just been milked, and she in turn walks out of the stall back into the barn and her place is taken by another cow waiting to be milked.

In this manner the cows are relayed to the milker units until the entire herd is milked.

The cows quickly fall into this routine and readily take their places.

Rate of Milking

With one man to bring up the cows to the milking room and to clean and prepare them for milking, one operator can handle three to four units and milk 30 to 40 cows an hour, and record the weight of the milk from each cow. Two operators with double the number of units can milk 60 to 80 cows an hour, and each operator and equipment added will increase the milking proportionately.

When it is desired to obtain samples of an individual cow's milk for testing, this can be done by drawing it directly from the Pyrex glass holder. The milk is thoroughly mixed by air.

After the operator records the weight of the milk from a cow, which is held in the Pyrex glass milk holder, he turns a valve and the milk is automatically conveyed through a sanitary pipe under vacuum, into the dairy room where the milk may be handled in a variety of ways.

At the Government Experimental Farm at Beltsville, a large vacuum holding tank is used and the milk enters it directly from the cows. The tank is large enough to hold all the milk of one milking.

The tank is jacketed so that cold water or steam can be circulated around in the tank containing the milk. In this way the milk is subjected to immediate cooling or it can be pasteurized after the milking is completed, if desired.

With this system the milk never comes in contact with hands, air or any contaminating agencies.

Chicks Live and Grow Pratts

BABY CHICK FOOD

Feed your baby chicks with PRATTS BABY CHICK FOOD and prevent the scourge of White Diarrhoea. It not only saves chicks' lives, but makes them strong and sturdy and fits them to become heavy layers. Be sure you get PRATTS.

Pratt Food Co. of Canada, Ltd., Toronto

Feed Stuff Prices Drop Considerably; Demand Likely to Slacken This Month

TORONTO, Ont., May 31.—During the past month feeding stuff prices have declined considerably. Mixed barley and oat scalpings have come into Western Ontario in quantity from Bay ports this season, selling at about $22 per ton which is comparable with the price asked for No. 5 C.W. barley. There is expected to be a seasonl reduction in demand for feeds at the end of this month. Perhaps 50 per cent of the farmers of this district have fed all their home-grown grain and may need to purchase more or less grain and feed in the next few months

Wholesale prices, ex-warehouse Toronto are:—Fall wheat, $1.20 per bushel; wheat, No. 5, $1.06½; No. 6, 86 5-8 cents; feed 79½ cents; oats, No. 3 C.W., 59½ cents; No. 1 feed, 57¾ cents; oat scalpings, 38½ cents; barley, No. 3 C. W. 58 5-8 cents; feed 52 3-8 cents; local barley, 58 5-8 cents; buckwheat, 90 cents; local rye, 78½c; corn, American yellow, No. 2, 94 5-8c; Argentine, 94 5-8c; standard recleaned screenings, $26.10 per ton; bran $33; shorts, $34; middlings $36; ground oat scalpings, $27.50; linseed oil cake meal, $58; cottonseed meal, $46; digester tankage, $65; meat scrap, $80; bone meal, $65; fish meal, 70 per cent protein, $90; alfalfa meal, $40.

COMMENCE NEW BEE COLONIES IN FIRST WEEK OF HONEY FLOW

Where Maximum Crop is Expected Make Only One Increase From Each Colony.

INTRODUCE LAYING QUEEN.

The bees' way of making increase is to first increase the strength of the colony through the production of young bees and then to divide the force of the colony by swarming. This method is not at all satisfactory to the modern beekeeper because it usually occurs just prior to or during the main honey flow and as the swarm that leaves the hive consists of practically the entire working force of the colony the prospect of a crop from the colony that swarms is shattered. Futhermore, there is also the danger of the swarm absconding for parts unknown, thus adding to the loss of the beekeeper. Natural swarming can be prevented and increase made without loss of bees or honey.

Wait Till Flow Starts

In Eastern Canada and British Columbia it is not wise to make an increase of colonies before the main honey flow has well started except in localities where the main honey flow comes late in the season or where increase is of first importance. In the Prairie Provinces where the main flow comes during late July and August it is quite safe to divide strong colonies prior to the flow. Where a faximum crop of honey is desired only one increase should be made from each colony, to make more will be at the expense of the crop.

To make increase in localities where the main flow comes early, remove from the colony two or three frames of emerging brood with the adhering bees and place them in a new hive on a new stand and introduce to the new hive a laying queen. Do this during the first week of the main honey flow. The field bees will return to the parent colony while the new one will build up in time for the winter. When the flow is late and strong colonies are divided early make the division more equal.

So great has become the fad of bird collecting in England that some pets are being sold at $50 each.

Good Time to Grow Anything But Wheat

The Canadian Seed Trade Association makes the following timely comment, which will offer farmer producers of livestock ideas by which to profit:

"It looks very probable now that for some time to come there is going to be more than enough wheat to go round, whereas there is always a place for homegrown grains, such as barley, as this sort of feed is never in excess of the live stock requirements of the farm. In proof of this is noted the heavy annual imports of corn into Ontario, which, according to the Director of the Crops Branch of the Provincial Department of Agriculture, amounted last year to the somewhat staggering total of 7,000,000 bushels. While it would not be feasible to replace this entire quantity of corn with homegrown feeds, it seems altogether desirable that this should be accomplished to some extent. Such a course would work to the advantage of all concerned, and particularly to producers and packers of swine and cattle products."

WILL ELIMINATE BUCK LAMB EVIL

Prices Starting June 2 Will Drop 2 Cents Per Pound Over Canada.

LOWER AFTER SEPTEMBER.

Six or seven years ago it was agreed by lamb buyers that the buck lamb must disappear from the commercial lamb markets. Its meat affected the lamb market unfavorably and decreased the general popularity of lamb as a food. Furthermore, there was no reason from the production standpoint why buck lambs should be tolerated.

Therefore, to give effect to the educational work that had been done over a number of years, lamb buyers adopted a system of price-cuts on buck lambs. These have been successful in greatly reducing the numbers of this poor class of lamb coming to market, have resulted in improving the demand for lamb by the consuming public and helped to maintain strong prices for live lambs.

But, as always neglecting to castrate their male lambs at the proper time and this neglect has resulted in a lot of poor qaulity lambs being rushed on to the market immediately before the dates that the price-cuts on bucks became effective.

To overcome this, the dates at which the price cuts begin have been advanced and made uniform throughout Canada.

Effective on June 30 the price of all buck lambs of this year's lamb crop at all markets will be cut 2 cents per pound, and, effective on September 29, the cut will be increased to 3 cents per pound.

The objective is to have all male lambs for market castrated so that no producer shall suffer loss and to maintain and increase the demand for lamb meat, thus helping to support lamb markets in as strong a position as possible.

First Aid-- in the Home!

Always keep on hand a bottle of Absorbine, Jr., for those minor accidents which continually happen in the home.... cuts, burns, scalds, sprains, strains and bruises.

Absorbine, Jr., takes out the pain. And being a powerful antiseptic and germicide as well, it safeguards against inflammation and infection, and promotes rapid, healthy healing. It is not greasy and does not stain skin or clothes. $1.25—at your druggists. 5

Relieve the pain Reduce the swelling

Absorbine Jr

THE ANTISEPTIC LINIMENT

PETERBOROUGH MARKET QUOTATIONS

Fruits

Oranges, 40-60c; bananas, 23-25c dozen, 3 lbs. 20c; lemons, 35c dozen; grapefruit, 2 to 4, 25 cents; seedless, 4 for 25 cents; cooking apples, 35c peck; Tolman sweets, 40 cents a peck; Greenings, 35c peck; eating apples, 5 cents each; St.Lows, 25 cents peck; cooking apples, $4 bbl.; Spys, 40c pk.; cocoanuts, 10-15 cents each; melons, 10-25c each; grapes, 2 lbs. 25c; cranberries, 25c lb.; dates, 3 lbs. 25c; pomegranates, 2 for 25c; figs, 25c lb. (table); dates, 3 lbs 25c; rhubarb, 5c bunch; pineapples, 23-33c each; strawberries, 25c small box; cherries, 60c lb.; canteloupes, 15-20c each.

Vegetables

Potatoes, 45c peck; $1.90-$2.25 bag; new potatoes, 41c for 15 lb. peck; sweet potatoes, 7 lbs. 25c; carrots, 40c pk.; new, 2 bunches 21c; cooking onions, 6 lbs. 25c; turnips, 25c pk.; green onions, 5 cents a bunch; Spanish onions, 4 pounds 25 cents; cabbage, 2 lbs. 21c; head lettuce, 15c each; parsley, 5 cents bunch; spinach, 2 pounds for 19 cents; tomatoes, hothouse, 25c lb.; imported, 19c lb.; Mexican, 2 pounds for 33 cents; cucumbers, 5-15c each; red and green peppers, 35c dz; beets, 2 bunches 21c; pickling, 40c pk.; celery, 25c bunch; celery hearts, 19 cents bunch; cauliflower, 30-40c (new); pumpkins, 5-15c each; squash, 20-25 cents each; sage and savory, 5 cents bunch; white beans, 3 lbs 29c; parsnips, 50c pk.; Brussel sprouts, 13c qt.; squash, 15-20c each; sweet potatoes, 6 lbs. 25c; mushrooms, 65c lb.; radish (hothouse), 5c bunch; asparagus, 10c bu.; new beets, 2 bunches, 19c; green peppers, 10c each; cucumbers, 15-18c each.

Nuts

Mixed nuts, 23-25c lb.; shelled walnuts, 43-59c lb.; budded walnuts, 35c lb; peanuts in shell, 20-25c lb.; Brazil nuts, 22c lb.; shelled filberts, 45c lb.; shelled Brazil, 59c lb.; almonds, 27-75c lb.; chestnuts, 25c lb

Dairy Products

Butter, creamery, 33-38c lb.; dairy, 29-32c; lard, 2 lbs. 39c; shortening, 15-18c lb.; eggs, 23-30c dz.; cheese 21-55c lb.; clover honey, 59c; 10 lbs. $1.05; amber honey, 5-lb. pail, 39c; sections, 25c each; amber, 15 and 18c each.

Fish

Salmon, 16-19c lb.; sea salmon, 25c; halibut, 21-28c lb.; sea herring, 10c lb; kippers, 10c lb.; fresh mackerel, 9c lb.; fillets, lake trout, 28c lb.; fresh herrings, 3 lbs. 25c; fresh whitefish, 16c; finnan haddie, 12½c; smoked haddie, 16c; fresh fillets, 22c; smoked fillets, 20c; oysters, 75c pint; perch, 14c lb.; pickerel 14c lb.; smelts, 20c lb.; flounders, 14c lb., codfish, 25c lb.; fresh cod, 14c; haddock, 13c lb.; plaice, 2 lbs. 25c; pike, 2 lbs. 25c.

Meats

Beef, 18-35c lb.; lamb, 18-31c lb.; veal, 18-35c; pork, 20-40c; bacon, 25-45c; sausage, 20c lb.; chicken, 30-40c lb.

WHOLESALE.

Flour.

Bread flour, 24-lb. bag, $1.19-1.25; 24-lb. bay pastry flour, 95c-$1.10; 98-lb. sack bread flour, $4.25-$4.45.

Grain.

Fall wheat, $1.00-$1.08 bushel; spring wheat, 95c; rye, 90c; oats, 65c; barley, 70c; buckwheat, 70c; peas, $1.25 bushel.

Hides and Wool.

Cow hides, 5-6c lb.; horse hides, $1.50-$2.50 each; veal skins, 8-10c lb.; spring lamb skins, 10-15c each.

Wool, fine, medium and coarse, 11-12c lb.; rejects, 8c lb.

Hay, Bran, etc.

Hay (baled) $15-$16 ton; straw, $8-$10 ton; bran, $34; shorts, $35 ton.

Hogs.

Live hogs (bacon) $11.00 cwt.; selects $12.00; dressed hogs, head on, $19.50; head off, $20.50.

CLUB ROOT CAUSE OCCURS IN SOIL NEVER ON SEED

Seed Bed Should Be Located on High Piece of Ground.

USE GREAT CARE.

Soil May Be Sterilized By Being Heated to Boiling Point For Hour.

Unlike most other diseases of cabbage, turnips and cauliflower, the organism causing club root is not carried on the seed but occurs in the soil. Therefore, greatest precautions are necessary in the preparation of the seedbed. The bed should always be located on an elevated place to ensure that it is free from any club root material that may have been washed about by flood wafers or one soil where plants having club root have never been grown. Commercial fertilizer is safer to apply if it is not certain that the manure used is free from the club root organism. It is not necessary to apply lime to the seedbed if it is free from the disease.

The soil for the seedbed can be sterilized by heating the same to a boiling temperature for an hour in a feed boiler or some such container to which heat can easily be applied. The soil should be quite wet during this operation to avoid burning the same. If the seedbed shows the disease, the seedlings should not be transplanted for it is quite certain that there are many more plants which show no evidence of the disease until they are set out in the field.

Keep Free of Weeds

Land used for cabbages, turnips, and cauliflowers should be kept free from such weeds as mustard, penny cress, shepherds purse and false flax, because these carry the disease and are thus capable of contaminating a soil with the same. When a soil becomes infested with club root it is better to use the field for other crops not related to cabbages and turnips.

A six-year rotation with no club root bearing weeds present will materially rid a soil of the organism causing the disease. If soil infested with club root must be used a very liberal application of lime applied three to six months before planting is recommended. The amount of lime required will vary with different fields depending on the acidity present.

If a sample of soil is sent to the Dominion Chemist, Central Experimental Farm, Ottawa, full information regarding the amount of lime necessary will be sent free of charge. The best method for controlling club root is the use of varieties resistant to the disease. The Division of Botany of the Dominion Department of Agriculture are carrying on extensive experiments at the present time to develop strains of turnips resistant to this destructive disease.

BODY OF WOMAN FOUND ON BEACH.

OSHAWA Ont., May 31 (Canadian Press). — The body of Mrs. Elsie D. Poole, wife of Arthuh R. Poole, 99 Clinton Road, Toronto, was discovered this morning on the beach of Lake Ontario, south of Pickering. Mrs. Poole had been missing from her home since Wednesday, when she was seen to drive away in her car. She is reported to have been in ill-health for some time, and it is thought she deliberately drowned herself.

Victoria County is Planning to Hold Holstein Field Day, Monday, June 16

At a meeting of the Executive of the Holstein Club held last Saturday, Monday June 16th was selected for holding a Field Day at the Farm of Wm. J. Murphy (Formerly the Hora Farm).

Last year the local Club co-operated with Peterborough in a very successful event held in that County and this year the Peterborough Club is coming here.

The idea of the Field Day is to get all who are interested in better Live Stock together to take part in a program that is both enjoyable and educational

Boys wishing to join the Heifer Club that is being formed this fall are requested to hand in their names to M. H. Winter, or W. J. Murphy at an early date. At the Field Day the members for the Club will be selected and arrangements made for buying the heifers.

It is hoped to secure Dr. Christie to address the Field Day. Watch for publication of program which will interest everyone no matter whether you live in town on country.

MINERAL MIXTURES MAY BE USED TO SPEED CONDITIONIN OF HOGS

Oat sand Barley Alone Do Not Contain Enough Minerals For Growing Pigs.

THREE YEAR TEST TAKEN.

A problem in the mineral supply of feed to hogs in certain parts of the Western provinces has been investigated by the livestock department of the University of Alberta and in view of the unusual condition of the crops there the conclusions drawn from many experiments carried out at the university are of special interest. The problem is caused by the low ash content of some of the locally grown grains and a scarcity of dairy by-products. Oats and barley do not appear to contain sufficient mineral matter for growing pigs and probably 50 per cent. of the pigs raised in Alberta do not get any skim-milk or buttermilk. The main conclusions which may be drawn from mineral feeding experiments conducted at the University are:

1. Simple mineral mixtures may be used to advantage in reducing the time required to put pigs on the market, and in reducing feed costs when combined protein and mineral supplements (skim-milk and tankage, etc.) are not being fed.

2. It would appear that when the protein requirement of pigs which have been properly carried over the critical weaning period and weigh around 50 pounds, is taken care of by a pasture crop, the most serious impediment to normal growth is likely to be mineral deficiency in the ordinary grain ration.

The following two mineral mixtures have given good results during recent years:

Mixture No. 1

Slacked coal	76.5 lbs.
Air slacked lime	2.5 lbs.
Salt	20.0 lbs.
Sulphur	1.0 lbs.

Mixture No. 2

Slacked coal	98 lbs.
Bone meal	60 lbs.
Salt	40 lbs.
Sulphur	2 lbs.
Potassium Iodide	1 ounce

The results of a comparison of these two mineral mixtures as well as a comparison of "mineral feeding" and "no mineral feeding" with pigs on pasture not receiving skim-milk, buttermilk or tankage is shown in the folowing table:

Three year average result, 1925-26-27.

	Lot 1	Lot 2	Lot 3
No pigs	20	22	22
Av. initial wt.	49.43	51.4	52.8
Av. final wt	118.36	150.91	167.92
Av. daily gain	.72	1.13	1.20
Feed required for 100 lbs. gain:			
grain lbs.	604.30	414.11	429.18
Minerals lbs.		23.42	23.30
Cost 100 lbs gn.	$ 8.02	5.49	5.91

Lot 1: Rape Pasture, grain (S.F.), No Minerals.
Lot 2: Rape Pasture, Grain (S.F.), Minerals Mixture No. 1.
Lot 3: Rape Pasture, Grain (S.F.), Minerals Mixture No. 2.

Palm oil exported from British Malaya this year will weigh more than 3,000 tons.

Meat Packing Tops Single Industries

A compilation just made from the last census of manufactures shows meat packing to be, judged by the value of products, the largest single industry in the United States. It is not only the largest, but the only industry whose total value exceeds three billion dollars yearly. The actual value for 1927, the last year of the census of manufactures, was $3,057,215,718. Meat packing is followed by motor vehicles, as enumerated, with a value of $2,-848,442,843 and steel works and rolling mills with a value of $2,-779,840,238. Flour, feed and grain milling products had a value of $1,148,760,360 and the butter, cheese, condensed and evaporated milk industry of $1,057,544,724.

NO it won't pump MILK FROM THE WELL...

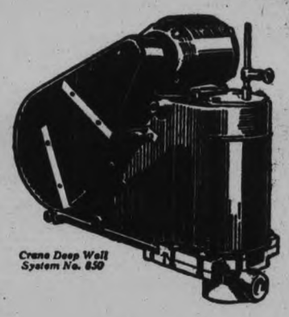

Crane Deep Well System No. 850

... but it will increase the milk supply from your cows.

More important even than grass and hay to that marvelous manufacturer of milk, cream, butter and cheese, is an ample supply of pure, clean running water.

Crane Automatic shallow or deep well pumps are made in types to meet conditions on all farms. They give water under pressure, at a cost never higher and often much lower than city people pay.

Crane systems can be installed step by step—one unit at a time.

Prices begin at $100.00

Have you enquired about the Crane budget plan, spreading payments over a period of months?

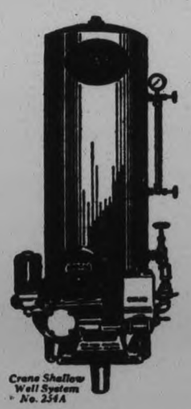

Crane Shallow Well System No. 234A

CRANE

MILITARY EQUIPMENT IN TRAINING OF CADETS OPPOSED BY DELEGATES

(Continued from Page 1.)

is not a day for glorifying military power, but a day of remembrance of our dead and the cause of peace for which they died therefore, this Conference memorialize the General Council to draw up and circulate an appropriate Armistice Day service with definite emphasis upon World Peace and Fellowship.

(4)—That this Conference memorialize the General Council to endorse the movement to place the Paris Peace Pact in copy in all the Public schools of Canada, and also that copies of the Pact be provided for the Sunday schools of the United Church.

(5) That this Conference memorialize the General Council to endorse the abandonment of rifles and military uniforms in connection with cadet training.

This final section of the report was originally concluded by the following illustrative clause: "as has been successfully done by the Board of Education at Windsor, Ontario."

It was deleted upon the criticism of Rev. James Rollins that the Windsor experiment was too new and untried to deserve general acceptance as a success.

Two Clauses Questioned.

Only two clauses encountered opposition the first one disapproving war as an instrument of settling international disputes, and the last one proposing the disuse of military equipment in school cadet training.

This last clause, it was explained, did not attack the cadet movement in the schools, but rather its military aspects.

W. S. Gordon of Tweed said: "When I saw the recent parade of 15,000 Toronto boys and girls, with the older boys of the technical and other schools carrying rifles and other equipment it didn't look much like peace, and I think we ought to pass this clause."

Rev. James Rollins, Renfrew: "I'd like to know how long it is since the Board of Education of Windsor made the change doing away with uniforms and rifles, and also whether it has been long enough to entitle this to be regarded as successful or not. I don't think we should make a statement of that kind unless the change has been in effect at least two or three years."

Rev. [illegible]es Taylor, Eganville: "I can't vote on this. I am a pacifist, but I know that boys like to learn to use a rifle. I'd have them learn to shoot (laughter), but I'd teach them never to turn a rifle on a fellow man."

A voice in the assembly: "Or on a fellow beast."

Rev. Mr. Taylor: "Nor to use them in a public parade. Therefore, I wish this thing were dropped. Let them have the uniform. There was a day when I gloried in militarism and the rifle."

Psychological Opinion.

Rev. Dr. Ernest Thomas explained how the cadet question had been brought before the General Council of the church two years ago, and what course the enquiry had taken.

On one point he said, "Psychologists have told us that the uniform exercises a certain sex appeal rather than a military appeal upon boys a certain stage of adolescence. They like to strut around before the girls."

Col. O'Dell's Approval.

Col. J. W. O'Dell, Public School Inspector, Cobourg, said in part: "What we hear against Cadet Corps work is more fiction than truth. Much of what we hear is made up of imagination. Thirty-four years ago I started the first Cadet Corps in Cobourg and carried it on until 1914. That war on our part was a Christian war. From 1895 until 1914 not one of our Cadets became a professional soldier. Not one became connected with the permanent Militia force. If there is one thing a military uniform does it inspires a boy to look clean and respectable, and to give his superiors due recognition in a proper way."

Rev. Mr. Mackinnon (formerly of Knox Church, Peterborough): "I know a minister in this Conference who has a son who must get out of the Collegiate Institute if he does not wear a uniform and carry a rifle. It is a serious thing if, no matter what the conscience of a parent may be, his boy must wear a uniform and carry a rifle as a condition of his remaining at school. We are objecting to this feature of it, and not to the Cadet movement itself."

Col. O'Dell: The Cadet movement is absolutely voluntary.

Rev. Mr. Mackinnon: It is a fact that more than one principal of Collegiate Institutes, and that no one hundred miles away from Cobourg, makes it obligatory for students to carry a gun and wear a uniform.

Col. O'Dell: If you report those cases to the Minister of Education, the principals will be fired as quick as Jerry wrote the note.

Rev. Mr. Mackinnon: We wish to make it more impossible that any principal could do such a thing.

The Rollins Resolution.

The Cadet clause was finally adopted. When the adoption of the committee's report was then proposed, Rev. Mr. Rollins suggested the inclusion of the following clause: "Nothing in this report is to be interpreted as pledging the church as being opposed to the Government of the day in the prosecution of resistance against an unjust and unprovoked attack."

Some members remarked that this whole matter was left to the individual conscience.

Rev. Mr. Rollins: "The first clause of this report puts us on record as saying that you are not at liberty to enlist in a military force even when your country might be unjustly attacked. I am as much as any man in favor of trying to settle disputes without war, but I don't want to be put in a false position. And this court of the church by that clause is taking a position that would lessen the influence of the church in the councils of the nation and in the eyes of the citizens of this country."

Rev. Mr. Mackinnon: I hold the time for Mr. Rollins' motion was when this clause was under discussion.

More Than Point of Order.

Rev. Dr. W. T. G. Brown, Kingston: It seems to me that when the report is accepted clause by clause it is within the authority of the Conference to make a statement as to the interpretation that should be put upon any part of it. We are not seeking points of order, but the best expression of the minds of this Conference.

Elmer Davis, Kingston: And the impression we make elsewhere is of no small importance to this church. I yield to no man in my desire for peace, but sometimes we fail to achieve our ends in too hastily pushing toward them.

Rev. G. A. Sisco, Port Hope, pointed out that under the Kellogg Treaty it is an inherent right for any nation to protect itself against an unprovoked attack.

"I think this question is largely academic," he continued, "but we have propert guarantees by our own Government in this matter, and if Mr. Rollins would alter his motion to incorporate the Kellogg provision that should cover the point he has in mind."

Only Rev. Dr. Taylor voted against the adoption of the report, and but four or five against Rev. Mr. Rollins' resolution.

To General Council.

The complete list of the commissioners to the General Council, appointed from Presbyteries and from Conference, follows:

Ministers—W. D. Harrison, Deseronto; G. C. R. McQuade, Odessa; D. R. Clare, Norham; W. T. G. Brown, Kingston; T. P. Perry, Gananoque; C. D. McLellan, Beaverton; J. R. Bick, Hampton; David Wren, Peterborough; James Semple, Smith's Falls; T. H. P. Anderson, Newburg; H. W. Foley, Selby; R. R. Nicholson, Cannington; P. L. Jull, Brooklin; J. M. White; A. J. Wilson, Napanee; Robert Laid, Toronto; J. U. Robins, Bowmanville.

Rev. W. R. Tanton of Cobourg was one of those appointed, but withdrew. Rev. R. R. Nicholson advancing to his place.

Laymen — W. S. Martin, Stirling; W. N. Gilroy; F. W. Galbraith, Port Hope; C. A. Winters, Brockville; J. A. Jackson, Gananoque; William Newman, M.P.P., Lorneville; J. C. Young, Oshawa; Dr. J. E. Middleton, Peterborough; J. C. Spence, Carleton Place; Frank A. Dorland, Codrington; Mrs. W. L. Smyth, president of the W.M.S. of the Conference; Elmer Davis, Kingston; W. S. Gordon, Tweed; A. C. Denike, Havelock; C. W. Burr, Bloomfield; Ross Strike, Bowmanville; S. T. Chown, Renfrew.

Lay Association Report

W. R. Strike of Bowmanville presented the report of the Laymen's Association as follows:—

That every congregation consider very carefully the matter of the duplex envelope offering. We consider it to be the best method of receiving the contributions of our members, and strongly recommend its use.

We urge upon every congregation the more effective dissemination of information regarding the work of our church at home and abroad. In this connection we suggest that more information be given from the pulpit, preferably in a series of sermons and occasionally by special speakers.

That in every pastoral charge a laymen's association or group be formed that will not only link up the work of the church with the life of the community in which it stands; and that the official board be requested to further this object.

Realizing that in every Presbytery in this conference there are from five to twenty charges comprised of less than one hundred families, we urge our lay associations to assist wherever possible in making rearrangements that relieve this situation and make possible the payment of adequate salaries.

We commend those congregations and ministers who have maintained their buildings and grounds in well-painted and cared for condition as befits a place of worship, and to those who have reclaimed many of our former burying grounds from their neglected condition and we commend their example to all congregations.

That there are a number of our church organizations using other publications than those from our Publishing House, and believing that our own publications are more suitable, we urge their use by all congregations.

That under existing regulations regarding the settlement of ministers, we urge both congregations and ministers to co-operate to the fullest extent when a change is contemplated, so that both minister and congregation will be in the full and complete confidence of the other.

A. C. Denike is chairman of the Lay Association of the Conference.

Statistical Report

The statistical report by Rev. James Taylor of Eganville showed the total membership within the conference, resident and non-resident, on December 31, 1929, was 67,143 as compared with 66,962 on December 31, 1928.

The total number of persons under pastoral oversight in 1929 was 132,375 as compared with 132,125 at the close of 1928.

Pastoral charges in 1929 totalled 246, including home missions, as compared with 245 in 1928; number of preaching places 635 in 1929 and 630 in 1928.

Marriages were 1,383 in 1929 and 1,355 in 1928; burials, 2,525 in 1929 and 2,423 in 1928.

Sunday School membership 55,531 in 1929 and 55,261 in the preceding year.

Young People's Societies, 512 in 1929 and 518 in 1928.

Women's Missionary Societies, 499 in 1929 and 471 in 1928. Total W.M.S. membership in 1929 was 16,729, and 16,510 in 1928.

Total value of all church property was $8,757,668 in 1929, and $8,563,450 in 1928.

Total debt on all church property $279,224 as compared with $276,968 in the previous year.

Total insurance on all church property, $4,318,625 in 1929, as against $4,106,000 in 1928.

Total monies raised for all purposes amounted to $1,351,920 in 1929 as compared with $1,378,801 in 1928.

Number of persons using weekly envelopes in 1928 for local support was 22,218, and for missionary and maintenance fund 13,011.

Producers' Director.

H. T. Pooley, director of British Empire Producer's Organization and chief lieutenant of Lord Melchett, formerly Sir Alfred Mond who will be among many interesting figures at Canadian Manufacturings' Association annual meeting in Toronto next week.

By-law Aproved By Substantial Majority

Norwood Ratepayers Vote Approval to Fixed Assessment of Field Farms Milling Company.

NORWOOD, May 31.—Norwood ratepayers on Monday voted on the by-law submitted for approval by the village council to grant a fixed assessment to The Field Farms Milling Company. The by-law was carried with almost unanimous approval by the ratepayers—only five voting against the measure.

The count was as follows:

	For	Against
Polling Sub.-Div. No. 1..	66	3
Polling Sub.-Div. No. 2..	67	2
Total	133	5

The by-law gives the company a fixed assessment of $3000 00 for ten years on their property.

The company recently acquired the mill property from Messrs. C. E. Pakenham & Son. They are remodelling the whole plant, adding to the buildings and installing the very latest type of machinery. They purpose manufacturing cattle, hog and poultry rations, flour, sausage and smoked meats, also to operate a cold storage plant.

The millwrights have been at work for the past few weeks installing the new equipment and the feed plant is expected to be ready for operation very shortly.

Advertise in The Examiner

Cleans without taking apart

NEW GILLETTE BLADE and RAZOR

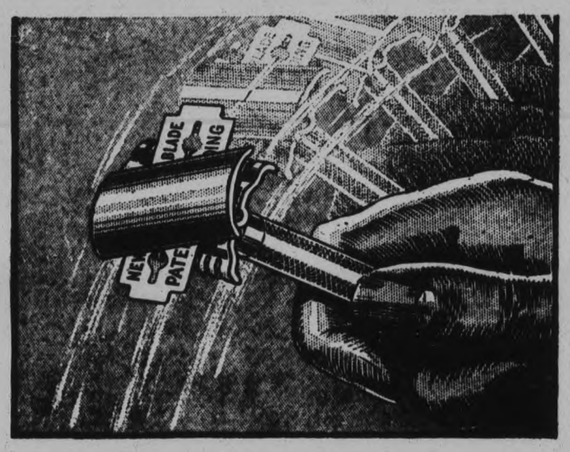

SHORTEN *your daily shaving time, no more wiping—no more cut towels*

YOUR work ends when your shave ends, with this New Gillette Blade and Razor. Simply turn guard at right angles, retighten, rinse under hot running water and shake dry.

This one improvement alone is worth the price of the New Gillette. Yet it is only one of many pleasing changes that you'll find in this new razor and blade.

"Razor pull," for instance, won't bother you any more. The New Gillette prevents it for two reasons: First, the corners of the razor are reinforced with sturdy lugs of extra metal that stand a lot of abuse. Second, even if you should dent these lugs the blade is no longer held at the corners, so no harm results from dropping. Look at the new blade, and note how the corners are cut out.

Note too that the new blade ends are square, not round, for safer handling with wet fingers and easier shaving around mouth, nose and ears.

QUICK FACTS

1. *New blade can be used in your old Gillette*
2. *New processed steel; new blade resists rust*
3. *Cut-out corners of blade prevent "razor pull"*
4. *To clean, turn guard at right angles . . . then re-tighten . . . rinse . . . shake dry*
5. *New shape guard channel gives full shaving clearance*
6. *New shape guard teeth shave thin smoothly, naturally*
7. *No projecting parts to dull blade edges*
8. *Reinforced razor corners prevent damage if dropped*
9. *Square blade ends safer to handle*
10. *Shaves easier around mouth, nose, ears*
11. *New blades same price as old*
12. *New razor, gold-plated, with one new blade, in case, $1.00*

The price of the New Gillette Razor, gold-plated, cased in a beautiful box, and equipped with New Gillette Blade is one dollar. The New Gillette Blade is one dollar for ten and 50c for five.

Visit the nearest Gillette dealer today. If his stock of new razors is temporarily exhausted, you can use the new blade in your old Gillette.

GILLETTE SAFETY RAZOR CO. OF CANADA, LIMITED, MONTREAL

THE NEW GILLETTE RAZOR, gold-plated, in beautiful case, complete with New Gillette Blade ..... Price
Other De Luxe models from $5.00 to $75.00
PAT. 1920. NO. 203276. OTHER PATENTS PENDING.

$1.00

Gillette

THE CANADIAN DEPARTMENT STORES LIMITED

TELEPHONE 3000 Save by Shopping the "Cash Price" Way GEORGE ST., PETERBOROUGH

"Prepare for Thousands of Tourists"

Here are Economical Suggestions in this Big Yearly Event

JUNE OPPORTUNITIES

The influx of tourists this year will be tremendous. Commencing with the monster Shriners' Convention and continuing throughout the summer, tourists will be looking for accommodation. Here we offer many bedding and other staple item features to help you "prepare for thousands of tourists."

Rayon Silk Bedspreads

Each **4.50**

An exceptional fine Bedspread at a moderate price. Extra large size, in floral and geometrical design. Colors are green, gold, blue, white and rainbow. Monday, each..... **4.50**
—Second Floor, C.D.S.

Hemstitched Cotton Pillow Cases

42-inch Hemstitched Cotton Pillow Cases in a fine, heavy weight, fully bleached. Buy a big supply at this very low price. Maple Leaf Special ..... **Pair 50c**

MAPLE LEAF SPECIAL — THE SIGN OF SUPER VALUE

Thistledown Blankets

Each 5.50

Blankets that can be depended upon to give service and satisfaction. All-wool. Satin bound. Colors are blue, green, gold, and sand in pin check design. Monday at, each..... **5.50**
—2nd Floor, C.D.S.

Appliqued Spreads, Each 3.49

Be sure and see this entirely new Spread. Printed and embroidered in many different colors. Featuring a smart design on bolster. Size 76 x 104 inches. Linen shade ground. Monday, each .....
—2nd Floor, C.D.S.

Hemmed Sheets Large Size Pair 2.25

Buy your Summer supply on Monday. Good quality. Hemmed ready for use. Note the size, 75 x 86, and the low price. Monday, pair.... **2.25**
—2nd Floor, C.D.S.

Irish Sheets Pair 3.50

Made in Ireland from splendid quality yarns. Hemstitched and hemmed, snowy white. Strong, durable and good wearing. Size 72 x 90 inches. Monday, per pair..... **3.50**
—2nd Floor, C.D.S.

Outstanding Sheet Value

An opportunity that every woman should take advantage of. Full double-bed size, hemmed ready for use. Ideal for the Summer cottage. Size 70 x 84 inches. Monday, each **$1**
—2nd Floor, C.D.S.

Fancy Spokestitch Sheets Pair, 5.75

The Sheet that most every woman adores, with the fine fancy hemstitched border and wonderful quality. Come in and see these. They are marked at a moderate price. Size 81 x 99 inches. Monday, per pair..... **5.75**

Eatonia Pillow Cases Pair, 75c

A brand that is well known to give every satisfaction. Hundreds of pairs are sold weekly. Splendid quality. Neatly hemstitched. Size 33 x 42. Eatonia value, Monday, pair..... **75c**
—Second Floor, C.D.S.

Attractive Values in Towels and Towelling Monday

600 Heavy Bath Towels

Extraordinary Value

Pair 79c

Once again we offer this remarkable Towel at this low price. Your only opportunity to save is to buy Monday. Heavy quality. Size 22½ x 45. Fast color stripes of peach, pink, green and blue on white ground. Special value. Monday, per pair..... **79c**
—Second Floor, C.D.S.

All Linen Glass Towelling

Very absorbent Glass Towelling with colorful checked border in red or blue. 20 inches wide. Colors guaranteed fast. Excellent quality that will wear exceptionally well. Monday, June Opportunity, yard..... **21c**

Roller Towelling

15-inch All-Linen Roller Towelling, suitable for tea or glass towels. White with colored edges of blue, red, gold and mauve. Monday, June Opportunity, per yard..... **17c**

English Bath Towels

Strong, durable and very absorbent for cottage and home use. Cream ground with red, gold and mauve stripe. Size 17 x 38 inches. Special Monday, pair, **39c**

Turkish Towels

Just imagine getting 6 good quality and good size Towels for this low price. Be sure and shop early. Made in England. Cream ground with colored stripe. Size 15 x 36 inches. Buy many. Monday, June Opportunity price..... **6 for $1**
—2nd Floor, C.D.S.

When Buying Stop to Look for these Names

Good Value, Reliable Quality and Low Prices are Assured

Eatonia Factory Cotton

22c - 24c

A clean, clear Cotton that is used for so many purposes in every home. Will wear and launder well. Ask to see the Eatonia first.
36 inches wide. Eatonia value, yard..... **22c**
40 inches vide. Eatonia value, yard..... **24c**

Eatonia Roller Towelling Yard, 25c

Strong, durable All - Linen Towelling with fast colored border. Excellent absorbent and wearing qualities. 17½ inches wide. Eatonia value, per yard..... **25c**
—2nd Floor, C.D.S.

Eatonia Bath Towels Pair, $1

All White Bath Towels, hemmed ready for use. Large size, durable and very absorbent. 24 x 46 inches. Buy several pairs at this appealing price. June Opportunity, pair..... **$1**

Eatonia Tablecloths All Linen Double Damask

Extra fine quality yarns that will wear and launder perfectly. Several attractive damask patterns in well-known designs. An outstanding linen value.
Size 72 x 72 inches. Eatonia value $4
Size 72 x 90 inches. Eatonia value $5
Size 72 x 108 inches. Eatonia value $6
Napkins, 22 x 22 inches, dozen $5

White Flannelette Blankets 70x90 inches, Pair, 2.49

Ideal Blankets for the Summer cottage. Warm, fleecy Blankets, singly whipped. All white. Neatly finished ends. Note the generous size and low price. June Opportunity, pair..... **2.49**
—2nd Floor, C.D.S.

The Freshening Influence of New Table Oilcloth Available at Moderate Prices

Oilcloth Squares

Heavy quality Oilcloth Squares for the kitchen or cottage. Neat designs on blue and green grounds. Two sizes, 36 x 54 inches and 54 x 54 inches. June Opportunity..... **69c** and **98c**

Floral Table Oilcloth Yard, 39c

Attractive floral and geometrical patterned Oilcloth that will wear well. Some slightly imperfect, but this does not affect the wearing. 54 inches wide. June Opportunity, yard..... **39c**

Fabrikoid Tablecloths 54x54 inches, Each 2.95

An ideal Tablecloth for the home or camp. Requires no laundering—is easily washed off. Does not peel or crack. Shamrock patterns in green, blue and maize. June Opportunity, each..... **2.95**
—2nd Floor, C.D.S.

CANADIAN DEPARTMENT STORES LIMITED

RADIO PROGRAM

5.00—Manhattan Towers Orchestra —CBS chain.
6.00—Black and Gold Room Orchestra—CKGW with NBC.
6.30—Ted Husing's Sport Stunts — CBS chain.
6.30—Hotel Governor Clinton Orchestra—WEAF network.
7.00—Amos 'n' Andy—CKGW with NBC.
7.00—Melo Maniacs—CBS chain.
7.15—The Corn Huskers—CFRB.
7.30—WJZ network program — CKGW.
7.30—Phil Spitalny's music WEAF network.
7.45—Merle Ewart's Town Band — CKNC.
8.00—Dixie's Circus—WJZ network.
8.15—The Wonder Dog—WJZ network.
8.30—Del Monte program — WEAF network.
8.30—Dixie Echoes—CBS chain.
8.30—The Silver Flute — CKGW with NBC.
9.00—Palais Royal Dance Orchestra —CFRB.
9.00—Broadway Lights — CKGW with NBC.
9.00—Hank Simmons' Show Boat—CBS chain.
9.15—The Cub Reporter — CKGW with NBC.
9.30—Dutch Master Minstrels—WJZ network.
10.00—Paramount-Tivoli Hour — CFRB.
10.00—L. S. Dance Orchestra—WEAF network.
10.00—Strings and Bows — CKGW with NBC.
10.30—The Miniature Theatre — WEAF network.
11.00—Dance Frolic—CBS chain.
1.00—Slumber Music—WJZ network
11.15—Don Bigelow's Orchestra — WEAF network.
12.00—Rudy Valee's Orchestra — WEAF network.
12.00—Hotel Paramount Orchestra — WJZ network.
12.30—Ann Leaf at the organ—CBS chain.

WOMEN'S INSTITUTE WEEKLY COLUMN

A goodly thing it is to meet
In Friendship's circle bright
Where nothing stains the pleasure sweet
Or dims the radiant light
No unkind word our lips shall pass,
No envy sour the mind,
But each shall seek the common weal
The good of all mankind

CAVAN

The children of the various schools have received their seeds to plant their plots, to raise exhibits for the rural school fairs, which are held annually after school re-opens for the fall term. The plots, to be worked and kept free of weeds, the domestic science exhibits which must be prepared as well as the manual training exhibits, all give the children a wonderful opportunity to learn to do things well, finding out that if they expend time and labor, the rewards are greater.

The aim of the fair is to teach the children to take an interest in their home and garden, and to become capable and self-reliant. It will be much better for the children if they have to take the entire care of the plot, with a judicious supervision by some of the older members of the family. The same might be said concerning the domestic science exhibits. They should be the work of the small exhibitor. Some children are more highly favored in having more help around them at the time the exhibits are prepared. At some rural fairs good cooks among the older people have marvelled at the wonderful exhibits of culinary skill displayed by mere children. The elaborate icing of cakes, done in a way worthy of any older and more experienced person, has often occasioned speculation as to whether or not it was the entire work of the exhibitor.

The giving of too much help spoils the object of the fair. The practice on this work should be done before the date of the fair and when that time comes the child should do the actual work of his or her exhibit.

Plainer articles are called for now, and even in some instances the recipe of the cake to be shown, is given on the school fair program. This makes it much fairer for all.

The Women's Institutes offer many prizes at the different fairs and take a keen interest in the exhibits and sports.

WARSAW

District annual meetings of Institutes will be held during the month of June. The branch annuals should all be over before the end of May.

The District Annual for Peterborough will be held in Havelock on Tuesday, June 10. There district annuals very helpful for any woman at all interested, as every woman should be, in community work, especially the afternoon sessions. The morning session is at 10 a.m. District reports as well as branch reports are read and discussed.

These reports are intended to be and are of great aid to various branches. If a branch secretary cannot attend, her report should be sent to the district secretary or with one of the other delegates.

After the reports are dealt with, the election of officers takes place. While any one may attend these meetings only those duly appointed to represent each branch may vote. Each branch should appoint at its annual meeting three representatives for a membership of up to twenty-five; and one extra for each additional twenty-five or part of twenty-five. The newly elected president and district director are by virtue of their office two of the delegates. After the election this district adjourns for lunch, which the ladies of Havelock are kindly providing.

At the afternoon session in Havelock the president will give her address, the convenors of the various committees will give their reports. Mrs. Eades, who is attending most of the district annuals in the division, will speak. Miss Hopkins will present the claims of the coaching classes in domestic science, good taste in dressing and household furnishings, also the need of garment-making clubs.

The Red Cross nurse from Apsley Hospital is expected to give a talk on the work there. The branches are expected each to give some one item of music.

Many feel that the Red Cross Hospital at Apsley should have more assistance from the Institutes throughout the district. True, each branch has done some relief work, and some have done a good deal, but the need back there is great, and some more aid might be given. Some branches have given donations, others have given showers. The work done there is wonderful, and the red cross nurse and housekeeper are generally adepts at making the most of things. The people at Apsley too have done well and the Institute there has helped greatly.

Garment-making clubs are great aids to girls whose mothers either cannot, or have not the time to teach them to sew properly. The great trouble is to get a woman with time as well as inclination to give one Saturday afternoon a fortnight or a week as Mrs. Sexsmith was once able to do, to lead the work.

The coaching classes are a stimulus to encourage the girls to take notice and to do, and Miss Hopkins is heart and soul in the work.

It will be a great aid to the district secretary in this district and in this whole division if the reports can all be ready in good time, if the federation fees if to be sent at all are sent to the district secretary a few days prior to the annual meeting, also the items the branches are to contribute towards the music of the programs. It is well, too, to remember out of town cheques require an exchange. Mrs. McGowan, provincial treasurer, reported quite a heavy loss through cheques sent without the addition of exchange. Postal notes or money orders are better. Then it is well for each branch to let those who provide lunch know how many may be expected, so that adequate, but not far too much provision can be made.

GENERAL HEALTH

Saliva has a big work to do, especially on the carbohydrates or starchy foods. One should remember that most indigestion is caused in our mouths, and not in the stomach or intestines, as generally thought, these organs get and give the results of indigestion caused by not chewing the foods sufficiently. We can regulate, and we do govern digestion at this stage, but not after swallowing. Next comes our next suggestion, and one much abused especially in feeding children, not infants only but particularly children eating solid foods, that is eating too often.

It takes approximately four hours for the process of gastric digestion, that is the food remains in the stomach about four hours, before it is formed into a substance called chyme and ready for intestinal digestion and absorption. Like anything else the stomach needs a rest. It must work four hours after each meal, therefore if an hour, or two, or three after meals, a piece of cake or apple pie, etc., is taken, you can see how much rest the stomach will get, as it must go over all through the same process again, for the piece of cake or apple, as for a full meal. Thus we can see why a child or adult should eat a meal comprising all five food principles protein, fats, carbohydrates, mineral or inorganic salts and water. Then give the stomach time to do its work and rest, before starting all over again. So much for food. Now for cleanliness. We all know the necessity of cleanliness, but let me lay stress on teaching the child to pay particular attention to the care of the teeth, nails, and body surface. The teeth and nails offer such a hiding place for germs. The skin is covered with little openings, called pores. Through these nature forces much of the impurities of the body. If these pores are allowed to become clogged, more work is thrown on the kidneys, etc. For example in burn cases; where the burn is deep enough to destroy the pores and the natural function of the skin is impaired, so much extra work is thrown on the kidneys, that they are unable to take care of all the waste created. The blood must absorb the excess and in cases where two-thirds of the body surface is affected, death follows, due usually to uraemic poisoning.

This will show how important it is to keep the skin clean, and the pores open. We must mention elimination. Under this comes the flushing of the kidneys with sufficient water. Adults four pints daily, and keeping the bowels open. These in conjunction with perspiration, are nature's ways of ridding the body of its wastes.

We will combine the rest. Exercise, sleep, rest and relaxation. We know that children, old people and invalids, anyone with a large amount of nerve strain, need more sleep than healthy middle-aged people. It is while we sleep that nature does its repair work, unharrassed. The average amount of sleep required by an adult is eight hours, and do not forget fresh air at this time. In relaxation do not forget that we need mental as well as physical relaxation, and exercise also. We need new and varied thoughts and interests to keep our minds alert and active. I heard a physician in an address at a medical convention at Atlantic City say that seventy-five per cent of insanity was found in women at the menopause, especially of those being in rural districts, where neighbors are scarce. He said that Henry Ford had done more to relieve this condition than anyone who had ever lived.

He meant by this, that through the medium of the low-priced car, many have an automobile, who would not dream of buying a more expensive one. In this way, women living in rural parts of the country, could get away from home much more often, thus meeting new friends, seeing new things, finding new thoughts and interests, keeping their minds active and healthful. This physician cited the cases of pioneer women and men of much more recent years, who maybe for months at a time or even years, would not be away from home to see anyone but their immediate family. Life offered very little variation. No new thoughts are found. Before this the mind became such a repetition year after year, that the mind became inactive, and finally ceased to function. I hope I may have interested you. I trust that I have helped some one in some way. My time is up. I thank you.

MILLBROO.

"The passing generation of 'master homemakers' should, and must, be succeeded by other equally good," writes a W.I. official, "and the Institute has a grave responsibility in helping to train the girls of to-day to worthily fill their places. Often, one has noticed the great and good housekeepers are not good homemakers, perhaps because they are such fine managers that no one else in the household has a chance to use their brains at all; or sons and daughters grow up easy going because 'mother would rather do the work herself and not be bothered with us butting in.'"

"Some mothers want to be too kind, having had to work hard all their own lives, so their daughters occupy the chesterfield and do fine fancy work, or trip about as they are inclined; and their sons let mothers milk, and perhaps feed the pigs, to give them time to run off to town in the car several nights in the week, and attend the movies. Some mothers have no patience with amateur efforts to help; and in their mistaken pride do not wish their daughters hands to 'be all tanned up', so we have great housekeeper's daughter's homes in which I would not care to eat a meal, and sons who waste away the old homestead."

"What I think we require is more of the old time spirit of pride, that used to be common (?) among those who had far more to contend with than the present generation can ever know—the pride of the thoroughbred, that will not let one give up; that does not want pity, and always instilled the refusal of anything that even looked dishonorable, or would hurt the family name, firmly instilled into the daily family life, they cannot help but grow up honorable. Let them know that everyone must work every day, and that there must be no dilly-dallying about it either, and let the family motto be: 'All for one, and one for all', and the trait of loyalty will be ingrained."

A quotation from John Ruskin has been suggested as a good topic for a paper, and discussion, at an Institute meeting: "In fact it may be discovered that the true veins of wealth are purple, and not in rock, but in flesh—perhaps even that the final outcome and consummation of all wealth is in producing as many as possible full-breathed, bright-eyed, and happy-hearted human creatures."

The juniors of Churchill are a progressive lot of young folk, among their programs being one featured by a 'darning contest' in which each girl must darn a hole the size of a ten-cent piece, in a sock; at the next meeting one senior member spoke on "The Engagement Ring—the Joy, Work, and Responsibility of Setting Up a Home"; with this an exhibit for a 'hope chest' suitable for the rural girl; latter, making articles from a one-hundred pound flour sack, and ten cents, brought a surprising exhibit of such things as: aprons, dresser scarves, cushion covers, laundry bags, a dress slip, dish cloths, and pillow cases for the kitchen couch.

A shower of letters to sick members, and flowers to those ill, or bereaved, featured the year's activities, and the season closed with an oyster supper to members, and their escorts, 'with enough seniors present to see that we were all properly chaperoned.'

FASHION SERVICE

The Paris conturiers predict a big suit season. The shops are already displaying many interesting models that show smart variation of blouses.

Three favorites are illustrated that are delightfully versatile and practical.

Style No. 3294 has intriguing scarf neckline with loose flying ends at the back. It is decidedly feminine with shirred hipline that creates a soft swather movement across the front. Interpreted in printed crepe silk, it is especially nice to wear with plain woolen or silk crepe jacket suit or ensemble. Chiffon in Paquin red, eggshell crepe silk, asparagus crepe satin and violet-blue canton crepe are lovely for this becoming model.

Style No. 2912 combines printed and plain crepe silk. It is youthfully versatile with its capelet colar. It may be worn as an over blouse or as a tuck-in by omitting the bow at hipline. It is very, very effective made sleeveless, for the cape collar falls so prettily over the arms. Eggshell crepe satin, pale blue silk crepe, Lanvin green canton crepe and flowered chiffon in orangey-red colouring are ideally suited to this exclusive type.

Style No. 3246 has the jabot neckline that is so essentially smart with tailored suits. It lends chic femininity. This jaunty model of powder-pink crepe silk may be worn as tuck-in if desired. Other suitable suggestions are shantung, crepe satin, linen, silk pique, dotted swiss, batiste and canton crepe.

Each of these models come in sizes 16, 18 years, 36, 38, 40 and 42 inches bust. Each pattern costa 15 cents in stamps or coin (coin preferred).

Our Summer Fashion Magazine is 15 cents, but you may order a pattern and a Fashion Magazine together for 25 cents.

The Examiner:
Please order for me:—
Pattern Number.....
Size .....
My Name.....
Address .....
.....
I enclose 15c in payment.
Allow ten days for return

That Body of Yours

By James W. Barton, M.D

WHY THEY CONSULT THE SPECIALIST.

In many hospitals now there is a social worker on the staff.

She visits the patient and tries to find out if there is anything on his or her mind; anything about the home or family that is causing anxiety.

And you can understand how a patient away from home, amid hospital surroundings and strange faces, is going to be so upset mentally that she will be unable to eat and sleep properly and so have recovery delayed.

And now another step forward may soon be undertaken by our garden hospitals.

Dr. Geo. S. Stevenson of the National Committee of Mental Hygiene reports a study of 150 cases whom he interviewed, as to why they consulted the specialist in stomach and intestinal ailments.

He tells us that the interview has four stages.

1st stage: The patient is requested to state the trouble that brings him to the clinic, and given "all" the time he wants to tell about his complaints.

2nd stage: He is asked when did the trouble begin; how trouble started, a home or at work; does he blame anything for his trouble?

3rd stage: Why did he come to this physician, what did he find out from other physicians?

4th stage: How does he feel about his ailments? Is he afraid of cancer, ulcer, or other particular trouble?

You can thus see that the nerve specialist is trying to find out whether the patient's mind has anything to do with his ailment and his coming to see the stomach and intestinal specialist.

Now what did he find out in these 150 cases?

That three out of every four had some emotional problem—fear, anxiety, discomfort of some kind.

What does this mean to the specialist in stomach and intestines?

That before he even begins treating the case, he will have this information available, and will begin to treat the patient's mind before he begins on the stomach and intestine.

He gets the patient's point of view, and learns some of his 'hidden' and unexpressed feelings.

You can readily see how he will get the patient's confidence and the patient will do everything to help the physician to cure him.

This lesson can apply to all kinds of ailments.

At an international barbers' contest held recently at Budapest, Hungary, the victor, who was awarded the title of "World's Champion Barber" shaved his "victim" in 45 seconds, breaking the previous world's record by two seconds.

Constant daily testing and blending of the world's choicest teas give Red Rose Tea its inimitable flavor and never-varying goodness. Every package guaranteed. 64

RED ROSE TEA "is good tea"

RED ROSE ORANGE PEKOE is extra good

THE RHYMING OPTIMIST

By Alice Michaelis

WHEN YOU LOOK BACK

When you look back, do you recall the grief, the care that sometimes came; those things were but as shadows, flitting, brief, but joy is steadfast flame. When you look back, forget the loss and pain that dogged the weary years; instead, let memory bring to you again the bliss that banished tears. So much of life is wrought of memory that it is well to keep the glad past's beauty while the hours fly and let sad thoughts sleep. Far better, with dim eyes and hair grown gray to cherish lovely things, though it is long since they have passed away on time's untiring wings, than welcome any phantom of regret that would invade the hours. When you look back be sure that you forget all save the sun and flowers!

Greece is increasing its import duties.

A SIMPLE STEP TOWARDS HEALTH

Kellogg's ALL-BRAN is a Daily Essential and Millions Know Its Effectiveness in Relief of Constipation

Perhaps the one simple thing you are not doing to guarantee permanent health is having sufficient roughage in your food. Absence of this roughage is the direct cause of constipation which results in so many other ills—headaches, listlessness, general depression, indigestion and, sometimes, serious disease.

Kellogg's ALL-BRAN is roughage. It is positively guaranteed to relieve both temporary and recurring constipation or the purchase price will be refunded. Two tablespoons daily (in serious cases, with each meal) is the proper amount.

Kellogg's ALL-BRAN also helps you to health in other ways. It is rich in iron, practically all of which goes into the blood, bringing red, healthy color to the complexion. It helps prevent anemia. Be sure to include it in reducing diets.

Many eat Kellogg's ALL-BRAN with cream or milk added. It is a delicious addition to cereals, fruits and soups. In cooked foods, such as bran muffins, it is just as effective in the relief of constipation. Recommended by doctors. Ask your grocer for Kellogg's ALL-BRAN in the red-and-green package. Served everywhere. Made by Kellogg in London, Ontario.

Kellogg's ALL-BRAN
Improved in Texture and Taste.

Cook's Regulating Compound

A safe, reliable regulating medicine. Sold in three degrees of strength—No. 1, $1; No. 2, $3; No. 3, $5 per box. Sold by all druggists, or sent prepaid on receipt of price. Free pamphlet. Address: THE COOK MEDICINE CO. TORONTO, ONT. (Formerly Windsor)

AROUND THE FAMILY CIRCLE

Young — old — growing — grown — are bound snugly together in health and meal-time joy by the freshness, purity and wholesome delectability of Moncrief's Pasteurized Milk. Phone 3380, our driver will call.

Always ask for our Chocolate Dairy Drink and call at our Dairy for delicious Ice Cream.

MONCRIEF DAIRY LIMITED
Charlotte Street

"What an Appetite You Have"

"Well you know what you said would happen if I used Dr. Chase's Nerve Food and I must admit that you were right as usual."

"Why that 'as usual' "?

"I should have remembered your experience with Dr. Chase's Nerve Food but I hear you women talking so much about it that I had an idea it was for women only.

"How silly, don't men have blood and nerves the same as women, and I am sure they have far more real worries than women have, especially these times.

"One thing certain I was all in. You know, too well, how irritable and nervous and sleepless I was. I certainly was getting downhearted.

"But the nerve food has given me a good appetite, I can sleep like a top now and I know that I will soon be all right again.

"That's fine, now you realize why Dr. Chase's Nerve Food is so popular.

Dr. Chase's Nerve Food

soothes the tired, excited nerves, restores nervous energy and makes you feel well and look well.

MOTHERS now learn value of MAGNESIA

Because it is so helpful in keeping babies and children healthy and happy, every mother should know about Phillips Milk of Magnesia.

This harmless, almost tasteless preparation is most effective in relieving those symptoms of babies and children generally caused by souring food in the little digestive tract, such as sour-belching, frequent vomiting, feverishness, colic. As a mild laxative, it acts gently, but certainly, to open the little bowels in constipation, colds, children's diseases.

A teaspoonful of Phillips Milk of Magnesia does the work of half a pint of lime water in neutralizing cow's milk for infant feeding, and preventing hard curds. Its many uses for mother and child are fully explained in the interesting book, "Useful Information." It will be sent you, FREE. Write The Chas. H. Phillips Chemical Co., Windsor, Ont.

In buying, be sure to get genuine Phillips Milk of Magnesia. Doctors have prescribed it for over 50 years.

COAL! Saving 50c Saving COAL!

Order now and avoid inconvenience later on

Comfort and Thrift to-day are Partners in the coal business

Phone Your Dealer NOW

1st-tis-June 1-1234

Neighborly Notes

Please Phone Items to 1600 or 1601

Mrs. S. Taylor Mrs. J. Garbutt, Mrs. M. Comstock Mrs. J. McIntyre and Miss Lottie Comstock motored to Bowmanville to attend the meetings of the Peterborough Presbyterial of the Women's Missionary Society of the Presbyterian Church held in St. Andrew's Church there on Thursday and Friday of this week.

• • •

Miss Frances McFadden, whose marriage takes place early in June, was presented by her fellow-members of the office staff of the Westclox Company, with a walnut chesterfield table and lamp.

• • •

Mr. Joseph Stoan celebrates a birthday anniversary tomorrow.

• • •

Miss W. H. Arnott of Bowmanville is the guest of Mr. and Mrs. E. Benson Georgetown.

• • •

Among nurses graduating from the School of Nursing of the Kingston General Hospital on June 2nd are Miss Doris Irene Dudley of this city; Miss Mary Evelyn Cowerford of Eldorado; Miss Marjorie Anita Dudley of Cobourg; Miss Elsie Viola Hunt of R.R. No. 3, Belleville, and Miss Martha Phyllis Leland of R.R. No. 3, Trenton.

• • •

The following pupils of Mrs. C. C. Goodley have passed successfully the examinations of the Associated Board of the Royal Academy and the Royal College of Music, of London, England: Miss Edna M. Foster, in primary piano; Earl Hope and Miss Margaret Goodley, in elementary piano.

• • •

Mr. and Mrs. A. Milne, Mr. and Mrs. Morse and son Alfred, and Mr. Craig Meredith, all of Rochester, N.Y., are spending the week-end with Mrs. Milne's daughter, Mrs. A. L. Callander, of 593 Aylmer street.

• • •

The many friends of Mrs. Grace M. Raazin, who was injured recently in a motor accident near Toronto, will be glad to know that she is progressing favorably and will probably be able to leave the Toronto hospital about the end of next week.

• • •

Miss Velma Strong and Miss Mary Nixon were delegates from the Girls' Club of St. Paul's Presbyterian Church to the Peterborough Presbyterial of the W.M.S. held at Bowmanville on Thursday and Friday.

• • •

Mr. Timothy Gorman and Mr. William Cooney of Hastings were business visitors yesterday to the city.

• • •

Mr. Donald Heins of Toronto and a member of the teaching staff of the local Conservatory of Music, whose violin pupils gave a very interesting recital here last evening, is leaving shortly to act as examiner for the Toronto Conservatory of Music, through the western provinces to the coast.

• • •

Members of the Training School for Nurses of St. Joseph's Hospital who will graduate on Tuesday evening next at the Commencement Exercises to be held at St. Alphonsus Lyceum include the Misses Elizabeth Helen Carter of Brighton; Anastasia Heffernan of Peterborough; Frances Teresa Hynes of Peterborough; Lillian Winifred Abel of Peterborough; Loretta Fitzgerald of Otonabee; Agnes Teresa Gainey of Peterborough; Catherine Houlihan of Downeyville, and Margaret Mary Grady, of Claraday Post Office, Peterborough.

• • •

Mr. F. G. Mann, L.Mus. has received word that two of his pupils have received very high grading in the recent examinations conducted by the Associated Board of the Royal Academy of Music and the Royal College of Music of London, England. Mr. Arthur Collison, organist at Murray street Baptist Church, has attained the degree of L.A.B. (Licentiate) in his final examinations in organ music, and Miss Lily Bacon took first-class honors in the Theoretical portion of the examinations for the Licentiate degree.

• • •

Mr. L. R. Groombridge celebrates a birthday anniversary tomorrow.

• • •

Mr. and Mrs. J. S. Sharpe and son Arnold, of Toronto, were guests this week at the hofe of Mr. and Mrs. E. Benson of 57 George street.

• • •

Mr. and Mrs. C. A. Lister of Gordon avenue are in Toronto, spending a few days with friends there.

• • •

Miss Beatrice Florence has returned home after visiting relatives in Kitchener.

• • •

Miss Hilda C. Lane, R.N. of Rochester, N.Y. is spending the week-end with her parents, Mr. and Mrs. T. J. Lane of Hunter street.

• • •

An interesting picture postcard which illustrates the group of St. John's Boys' Choir which recently won the first prize shield at the Stratford Musical Festival, will shortly be in circulation, five hundred of these having been ordered, the proceeds to be used for the purchase of new vestments for the boys. There is a unique atmosphere to the group, because of the many prizes won by these boys, collectively and individually. They were first prize winners this year at Stratford; first prize winners at the Kiwanis Music Festivals in 1928 and also second prize winners in Class C of the same year. One of the members, Roy Pitchford, has three medals from the Canadian National Exhibition and the Kiwanis Festivals of different years; another, Griffen Young, possesses two medals, one from the C.N.E. and another from Stratford, while a third, Alfred Pink, was first prize winner at the Kiwanis Festival of 1927. The director of the Boys' Choir, Mr. F. G. Mann, L.Mus., has just received the gold medal given to the conductor of the prize-winning choir at the Stratford Festival.

• • •

Dr. and Mrs. T. G. Louden were in Toronto this week for the sessions of the annual convention of the Ontario Medical Association and the social affairs arranged for the visiting physicians and their wives.

• • •

A very enjoyable evening was spent this week at the home of Mr. and Mrs. George Foy, when a surprise party was given in honor of the latters mother, Mrs. Henry Whatley, who celebrated her eighty-fifth birthday. The evening was pleasantly spent in the enjoyment of music and games, followed by the service of dainty refreshments. Mrs. Whatley was the recipient of an arm chair from her children and grandchildren, accompanied by an address read by her grandson, Mr. Jack Hobson, which expressed the great love felt for the aged lady by her children, grandchildren and great grandchildren. Those present included Mr. and Mrs. George Foy, Mr. and Mrs. J. Whatley, Mr. and Mrs. S. Whatley, Mr. and Mrs. C. Whatley, Mr. and Mrs. H. Barton, Mr. and Mrs. N. Foy, Mr. and Mrs. J. Hobson, Mrs Munroe, Mrs. Scriver and daughter, the Misses Olive, Ada, Ruby, Clara and Hilda Foy, Mabel and Lois Whatley, Violet and Alice Hobson, Eleanor Foy, Masters, and Vern Whatley and Melville Foy.

• • •

Dr. and Mrs. J. A. Morgan were in Toronto this week for the Ontario Medical Association meetings and attended the many interesting social affairs arranged for the visiting members and their wives.

• • •

The many friends of Mr. S. Ray Water street, will be glad to know that he is progressing satisfactorily after the injury which he sustained some time ago, when he fell and broke his hip.

• • •

Miss Helen Argue of Bowmanville, is the guest of her cousin, Miss Kay Benson of 57 George street.

• • •

Dr. L. F. LaPalm of Rochester, N.Y., is spending the week-end with Mr. and Mrs. T. J. Lane, Hunter street.

• • •

The social season of the Caledonian Club was brought to an end last night with a very jolly concert and dance held in the Woodmen of the World Hall. A large turnout of members were present, and an especially enjoyable evening proved a fitting climax to the many pleasant gatherings which the Club has had this last season. Mr. Robert Veitch, the president, was in the chair, and voiced his appreciation of the splendid gathering, and hoped when the season opened again they would renew their activities with the Club, and bring in more new members. Mr. A. D. Clark arranged the program, which was of a very appropriate order, and consisted of vocal solos, "Just a-wearying for you" and "Sweet Mystery of Love," by Miss Jessie Pattison; pianoforte selections by Miss Pearl Smith; readings by Mr. W. Crisp; vocal duet, "Life's Dream is O'er," by Miss Jessie Pattison and Miss Jennie Clark. Community singing was also heartily responded to. Mr. W. Dougal made a splendid accompanist on the piano for all the numbers. Refreshments, consisting of pie and ice cream, were served by the executive. Afterwards dancing was engaged in to music supplied by W. Dougal, and at eleven-thirty the company joined hands and sang "Auld Lang Syne" before dispersing. Next week the monthly business meeting will be held.

• • •

Mr. and Mrs. Vincent Elliott and daughter Eldrena, of Rochester, N.Y., are visiting the former's parents, Mr. and Mrs. J. W. Elliott of Rink street, having been called home owing to the illness of Mr. Elliott.

• • •

Mrs. A. Lucas entertained the Evening Branch of the Women's Auxiliary of All Saints Church at her home on Thursday evening, when the program took the form of a combined business and social evening. The president, Mrs. E. Lebarr, took charge of the business and devotional services. Two very welcome guests were a former president of the branch, Mrs. Roy Price of Port Hope, and Miss Grace Tucker, a recent graduate of the Deaconess' Training School in Toronto. The latter gave a very interesting talk, outlining the course which she has just completed. The gifts to the bale being packed for a pupil in an Indian Boarding School, were then presented. After an hour spent in games, a pleasant evening was brought to a close by the service of dainty refreshments.

• • •

Dr. and Mrs. W. Dietz, Rochester, N.Y., are spending the week-end with Mr. and Mrs. T. J. Lane, Hunter street.

• • •

Dr. N. D. Buchanan was in Toronto this week for the meetings of Ontario Medical Association.

• • •

Mrs. James McCaw, Mrs. H. Morgan, Mrs. Fred Rowan, Mrs. E. E. Cox and Miss Nina Davidson were in Bowmanville on Thursday and Friday for the W.M.S. Presbyterial of the Presbyterian Church, representing St. Paul's Presbyterian Church as delegates to the gathering.

• • •

Mr. Alex Bruce of Toronto is spending two weeks' vacation with the Misses Elliotson of Stewart street.

• • •

Dr. and Mrs. Ray Scott were in Toronto for the sessions of the Ontario Medical Association, this week, and the pleasant affairs arranged for the visitors to the gathering.

• • •

Messrs. Ernie Lillico, Martin Chenhall and Roy White of the staff of the local Radio Sales and Service, together with their salesmen, were in Toronto this week for the fifth annual convention of the De-Forest Crosley Company, held at the Royal York Hotel.

• • •

Miss Muriel Benson, who is teaching in Scarboro is spending the week-end at her home here.

• • •

Mr. and Mrs. Harold Hudson of Detroit are guests of their daughter, Mrs. Gordon Bigelow of Princess street.

• • •

Dr. and Mrs. H. M. Yelland attended the meetings of the Ontario Medical Association in Toronto this week, and the social events in connection with the convention.

• • •

Professor H. Finlay of the Finlay Engineering College, Kansas City is visiting friends in Peterborough and Cavan.

• • •

Mrs. J. Price of 251 Rink street has returned to her home, where she is convalescing after her operation at Nicholls Hospital.

• • •

Mr. and Mrs. William J. Armstrong and family of Toronto, were guests this week at the home of the former's parents, Mr. and Mrs. F. D. Armstrong of 173 Prince street and also visited other friends in the city.

• • •

Mr. and Mrs. H. M. Smith of Carnegie avenue, Oshawa, entertained at a euchre party and dance this week, in honor of their guest, Mrs. H. M. Smith of Peterborough, who is leaving shortly for a trip to England. During the evening, a handsome travelling bag was presented to Mrs. Smith by her friends. The guests included Mr. and Mrs. Mortimer, Mr. and Mrs. Cole, Mr. and Mrs. Fiske, Mr. and Mrs. Nichol and Miss Audrey Shipway, of Toronto Mr. and Mrs. McIntyre of Oshawa, and Mr. and Mrs. F. Davey of Peterborough.

WITTY KITTY

The girl-friend says that commencement time is nearing and that the world would have fewer ups and downs if it took a needed lesson in self-confidence from the graduate.

Just Between Us Women

A daily chat with Examiner neighbors conducted by Anne Wilcox

YEARS AGO IT was a common thing to see cosy corners in the home and even yet housewives insist on having them but this idea has given place to cosy garden spots.

• • • • • • •

If the grounds about a house are large enough they are divided and subdivided into various garden plots and a landscape gardener does this dividing with such skill that one plot opens into another, supplying charming vistas yet permitting each division to have an entity of its own.

• • • • • • •

For example let me tell you of a terraced estate that slopes from the residence down to an arm of Cape Cod Bay and which starts with a rose garden close to the house.

• • • • • • •

The next terrace is an old fashioned garden with a central fountain. A sundial and a bird bath are at some distance on either side. This garden is a-bloom all the time being so planted that there always is a profusion of flowers.

• • • • • • •

The third terrace is the kitchen garden while a fourth sheltered by rocks has grape arbors and well pruned vines. The effect is satisfying for the beautiful spots are close to the house gradually descending in attractiveness and altitude to the least attractive on the lowest level beyond which the grounds slope gradually to the beach.

• • • • • • •

I suppose you say it is no use reading about such things because you will never have such an estate, but you CAN make an attractive place out of your own little back or even front lawn.

• • • • • • •

Where grounds are small, it may take the entire space for one garden, but this can be made as beautiful in its way as any of the terraces I described.

• • • • • • •

It is wise to have it planted with constantly blooming plants. These must be suited to the exposure of the grounds. But if you have not planted there is very little time left.

• • • • • • •

I am sure you have often noticed how garden furniture lends enchantment. I am told that just now wrought iron furniture is the vogue and such furniture is permanent.

• • • • • • •

Whenever you think a storm is coming, you need not run out and bring in such furniture—the rain will not harm it in the least—it will wash the metal and freshen it up.

• • • • • • •

A table with four chairs conveniently placed, not at the table, but nearby is inviting, especially if they are in the shade and the day is hot and sultry.

• • • • • • •

Another cosy effect can be gained with cement furniture. One curved bench with a back, a round table before it, but not too close and one bench without a back opposite is an attractive arrangement.

• • • • • • •

Gay cushions should be on the curved bench. These are to sit on as well as to tuck behind one's back. They are the only things that have to be taken indoors when the dew is too heavy or a storm comes up.

• • • • • • •

Portable furniture is least expensive and everyone who has a garden can dress it up with such pieces. Folding furniture is recommended such as a table with a waterproof textile cover, a steamer or beach lounging chair covered with pretty canvas and two or three folding arm chairs.

• • • • • • •

The furniture should be put in a shady spot, either where some building casts a shadow most of the day, or better still where some tree is a shelter from the sun and where the light is softened.

OUR CHILDREN

By Angelo Patri

SUMMER VACATIONS.

The vacation months ought not to be empty ones. Children are active creatures because they are still growing rapidly. Their growth is based on action. To allow that to flag for two precious growing months is great waste. The children must have useful, pleasant, valuable occupation. But what?

It is not wise to ask a child to study work in vacation time. He has had enough of that sort of work for a time. He needs variety of experiences and as most schools offer only book experiences it is better to let the child do some sort of work during vacation, or follow some other course of study.

Those children who are fortunate enough to go to a summer camp, a good summer camp, need no other help. But the great mass of children who are at home, on the streets, loose. They have no motive for their days and so get into mischief. They must be directed and given opportunity for gathering useful experiences.

Those who have certain work selected for their vacation time are safe. Some children go to the berry fields, some to the fruit orchards. It seems to me that that is a fine solution for those children, especially if they go with their parents and are carefully protected against exploitation. Children under fifteen years of age need free play with a little work thrown in to steady them and give them habits of industry and knowledge of business. Wherever children gather for work, there the school should raise its flag. I believe that the school should have the first and last word about the employment of children. The health board, the employers, and the school, with the school first, should be gravely concerned about this problem.

It won't do to turn children loose for two months. Nor will it do to allow them to work without enlightened supervision. Children need to be trained to a habit of work in their chosen fields. The schools can offer little in that direction. I hope that the day is coming when schools shall function all day long, all year round. For school is a phase of life. Children live in school and it is clear that they ought not to live artificially in one part of their day and normally another part. Normal living all the time is what they are entitled to have. Let us hope that our education will catch up to this idea before another generation goes by.

But now what about this summer? Summer camp? That is good IF the camp is good. A job? Fine, if the job is intelligently selected, not just for the money in question, though that is of importance, but for the education it offers, which is of prime importance.

A good job is educative. Don't imagine a child is educated because he goes through school. Not until his knowledge functions in action can you measure his education. Work is a great help toward that end. Only make certain that the work is truly educative.

Summer school to make up back lessons? Not if you can possibly help it. A child does not profit by a repetition of the old story. It is better to change the work so as to give the child a new and fresh point of view. A quickened intelligence will soon make up back work but a deadened, routined, fatigued mind can make no progress. Fill the vacation period with profitable days.

(Copyright 1930, by the Bell Syn., Inc.)

START LIGHT VOTE PROBLEM.

CLEVELAND, O., (U.P.)—Reason why 74 per cent of this city's eligible voters decline to go to the poles, is to be sought in a house-to-house canvass here under the direction of Edward J. Denson, attorney. A group of young business and professional men have agreed to undertake the task.

HIGHWAY NEAR COMPLETION

GLACIER NATIONAL PARK, (U.P.).—Barring, of course, unforseen delays, the Roosevelt highway will be completed several weeks before the official opening and celebration in July, according to highway officials. Work has been resumed on the Summit-Lubec section, the last uncompleted gap of the scenic thoroughfare.

A June Lake Trip Is Delightful

FIVE DAY CRUISE
Georgian Bay
Manitoulin Island
Sault Ste. Marie
via **S. S. Manitoulin**

ROUND TRIP **$32** Meals and Berth Included.

There's no more delightful time for a lake trip than the glorious month of June—the scenery is at its best and there's not a great crowd.

The best trip of all is a five days cruise to Manitoulin Island points and Sault Ste. Marie on the splendid steel Steamship "Manitoulin." Brief stops at all the interesting ports — Killarney, Manitowaning, Kagawong, Gore Bay, Thessalon, Bruce Mines and many other interesting places on the Manitoulin Island and North Shore. Then up the St. Mary's River and a full day at the Soo, where the steamer is your hotel.

The S.S. Manitoulin is the largest and most modern ship on the route. Large comfortable staterooms, all with hot and cold running water. Observation saloon on the hurricane deck. Steam heating throughout.

Round trip from Owen Sound to Sault Ste. Marie, Ont., and return, including meals and berth while on the trip and while steamer is at the Soo, only $32.00

Steamer leaves Owen Sound every Thursday evening during June at 11.15, arriving back early Tuesday. Stop over at any port, if you wish. Same first-class service as during tourist season.

During July and August steamer schedules are changed and include Mackinac Island, round trip fare, $45.

For reservations and further information ask railway or steamship agents, or write

Owen Sound Transportation Co., Ltd., Owen Sound Ont.

ONE WEEK

Dresses Cleaned $1.00

To Introduce MODERN'S Superior Quality of DRY CLEANING

For those who are not already familiar with the high type of work we do, for one week we will cleanse any frock, simple or elaborate, for **$1.00.**

This is a wonderful opportunity for you to bring new smartness to your wardrobe and for us to demonstrate to you our scientific method of cleansing.

Phone 3040

ONE WEEK ONLY
Monday June 2 to Saturday June 7

MODERN

Cleaners, Launders, Dyers

When MODERN Cleaned—It's C-L-E-A-N

Speedy Relief for RHEUMATISM

Pain stops. Relief comes quickly as rheumatic poison is removed by T-R-C's (Thurston's Rheumatic Capsules)

50c and $1 at all druggists

SEIBERLING ALL-TREADS

TOURING TIME! SEIBERLING TIME!

Let us insure your entire summer's touring . . . and your next winter's driving, too—with a set of new Seiberling All Tread Tires.

If you get satisfaction out of trouble-free motoring, these easy-riding, puncture-resisting balloon tires will pay you 100% on their low cost.

J. J. DUFFUS, LTD.

Willys-Overland Distributors - - PETERBOROUGH

Cor. Charlotte and Water. Phone 1760

GOOD PROGRAM IN S. S. CONCERT

Figures of Story Land Revived in Salvation Army Presentation.

MUSICAL NUMBERS.

An annual feature, the Band of Love concert, was held recently at the Salvation Army, when a large audience gathered to see the youngsters who form this section of the Sunday School in their drills, action songs and specialties. Dressed in tasty dresses of yellow, the opening march and drill was a delight to watch even though the tail of the parade a little three-year-old tot whose efforts to keep step and do her part, provided real juvenile comedy. A piano solo, recitations and vocal items were all very finely rendered, while the afternoon session in the village schoolhouse with the reading of the original compositions of the boys and girls with the persistent demands of the bad boy for a drink of water took our minds back to those happy days. The old folks at home in which the quaint dresses of yore and the picture hats of the youngsters and their serious comments of their young days, and the sea story of a 5-year-old "old salt" was a very clever item.

The finale, a rhyme pageant in which all the famous characters of childhood were introduced by Miss Canada after the fairies had magically put to sleep the little girl as she read her story book, and there did not appear to be an absentee, even the toy soldiers took life and followed Little Boy Blue's call and the Pretty Maid scorned the attention of the gentleman, while Contrary Mary was unperturbed by the fall of Humpty Dumpty. To complete the review the Old Lady who lived in a shoe let loose her family, and with their story book friends joined in a final song. To the leaders of the Band of Love, Miss M. Robinson and Miss K. Winslade, a vote of thanks was tendered by Adjutant W. Jones, who had acted in the capacity of chairman at this happy evening's entertainment.

Program

Opening Song. Prayer. Chairman's Remarks. Drill, Band of Love. Piano Solo, "Mary's Companions, Doris Routley. The Old Folks at Home, 10 Band of Love Children. Solo, Margaret Greaves. Bible Reading, Doris Routley. Vocal Quartette, Betty and Joey Craig, Isabel and Barbara Gilmour. Recitation, Margery McDougall. Vocal Solo, Barbara Rose. Dialogue, "Friday Afternoon Compositions." Band of Love Children. Vocal Solo, Tom Rose. Recitation, "Prayer and Potatoes, Lily Mills. Rhymes Pageant, Band of Love.

-- How Far Is This New Pontiac Going To Run?

This is the Pontiac DeLuxe Sedan which the Rotary Club is presenting as a prize to the one estimating the nearest to the number of miles which the speedometer will register on the night of June 18th. When operating the speedometer will turn under electric power on the platform at the Street Fair headquarters, corner George and Charlotte streets for approximately 115 hours. Car will make round trip to Belleville by way of Norwood and Hastings, and return via Cobourg and Port Hope.

There will be made one trip to and from Lakefield and Lindsay. It will also operate on the streets of Peterborough approximately eight hours a day for several days.

Here is a real chance. Tickets only 25 cents. Why not make at least four estimates. Keep in mind the fact that every cent the Rotary Club realizes on this and other activities goes to their work among Crippled Children, etc. It is your opportunity to help in this great work.

Don't forget the BIG STREET FAIR on night of June 18th.

BANDITS DEPORTED TO CANADA

WINDSOR, Ont., May 30. (C.P.)—William McCrea and Thomas Sinclair were deported from Detroit last night and are now in jail here facing charges of robbery armed. It is charged that they held up the staff of the brewers' warehouse on London street, and secured about $4000, about a month ago. They were shortly afterwards arrested in Detroit and became the pivot of a legal battle between the civic and federal authorities as to their custody.

Victor White Applies For Traffic Position

PORT HOPE, May 31. — Victor White of Peterborough, applied for the position of traffic officer at Port Hope. Council, after discussing the matter at some length, left the application over to a subsequent meeting.

The Saar mines produced approximately 14,800,000 tons of coal last year.

UNDER THE FLEUR-DE-LIS

Being a collection of Scout miscellany by (Jim H.)

Extracts from the "Piper of Pax", the official life story of Lord Baden Powell by E. K. Wade.

Four
Indian Memories

"To the actual work of commanding men B. P. took to it like a duck to water. At the first parade which fell to his lot to inspect about three days after joining his regiment in India, he showed himself to be less "green" than was perhaps hoped. It was the rule that every man should wear a cholera belt—a thick piece of flannel round his waist—and many were the efforts to evade this hot, prickly and unpopular article of attire. The men were drawn up in two ranks, and when B. P. had walked round the rear rank, and seen every man open his shirt and display a belt, he saw, out of some eye at the back of his head, a man step hastily out of the front rank into the rear rank. The new subaltern said nothing until he had inspected and passed the front rank, and then remarked cooly and pleasantly, "Now, Hardcastle" (the man happened to be the only one known to him by name). We should all like to see the color of your belt. Stand out." The discomfited Hardcastle stepped forward and revealed the fact that he had no belt, and amidst the laughter of his comrades, was awarded the punishment of wearing two belts until further notice. Two years of hard toil in India, together with his "swotting" for a garrison examination, and the many demands made upon him socially, began to tell a tale. Despite a sharp attack of fever, he passed first class in his examination, and secured an extra certificate for surveying.

But the heat had taken it out of him to such a degree that when the cold weather came, he did not revive as he had hoped, and on the doctor's advice he applied for a medical board, which passed him as ill and needing leave for England. The news came as an intense relief and, after hurried preparations he started for home by the first boat."

After eighteen months in England, B. P. returned to India and work once more. Two sports that B.P. took up were polo and pig sticking. The latter, which consists of hunting wild pigs in the jungle, and is an extremely dangerous pastime, was one of his favorites, and one at which he excelled.

Amateur theatricals, too, occupied a considerable portion of his time. The story of B. P. impersonating a general and fooling his commanding officer, makes good reading.

At the end of '84, the 13th Hussars were ordered to Natal, to act in conjunction if necessary with Sir Charles Warren's expedition in Bechuanaland. So after much packing up, selling of horses and property, amassing of new outfits, etc., B. P. said goodbye to the delights of India, and entered with enthusiasm upon his new surroundings at the Cape, 'the very thing I have been hoping for'." The years that intervened between 1884, and 1896 were filled with stirring adventure for our Chief. Necessity compels us to skip over them briefly, merely quoting from "The Chief Scouts Ladder of Life", at the end of "The Piper of Pax."

1886—Regiment returned home to Berwick. Moved to Colchester. Resigned adjutancy.

1886—Regiment moved to Manchester, B. P.'s squadron to Liverpool (Seaforth).

1887—Appointed A.D.C., to G.O.C. South Africa, General H. A. Smyth.

1888 — Campaign in Zululand against Dinesulu. Acted as Military secretary and intelligence officer to flying column. Confirmed as Military Secretary, Brevet Major.

1889—Home on sick leave. Returned to South Africa and appointed Secretary to commission to Swaziland under Sir F. de Winton, jointly with Boer Commission.

1890—Transferred with Sir. H. A. Smyth, Governor of Malta as Military Secretary.

1891—Appointed Intelligence Officer for Mediterranean.

1893—Resigned Military Secretary Malta. Rejoined 13th Hussars in Ireland.

1895 — Commanded Squadron in Ashanti Expedition, West Africa. Commanded native bevy to Kumassi, Brevet Lieut. Colonel and medal.

This concludes the story of the first 38 years of B. P.'s life. Next week we will see how he was besieged in Mafeking with a handful of men, while the town was surrounded with Boers. It was this heroic defence that B. P.'s name rang throughout England and he was acclaimed a national hero.

NOTE — These extracts are only made by kind permission of Messrs A. C. Pearsons, Ltd. Copies of this book may be had direct from the publishers at S. Henrietta Street London, W. C., for $1 post free.—J H.

NEW HIGH RECORD

VICTORIA, B.C., May 30. (C.P.)—A new high record for the gross valuation of metals and minerals produced was established by British Columbia during 1929, according to the annual report of Hon. W. A. Mackenzie, Minister of Mines.

Output for the year was valued at $68,245,443, nearly $3,000,000 higher than in 1928. A figure of $13,743,308 also was paid out in dividends.

PERMANENT CONCRETE HIGHWAYS

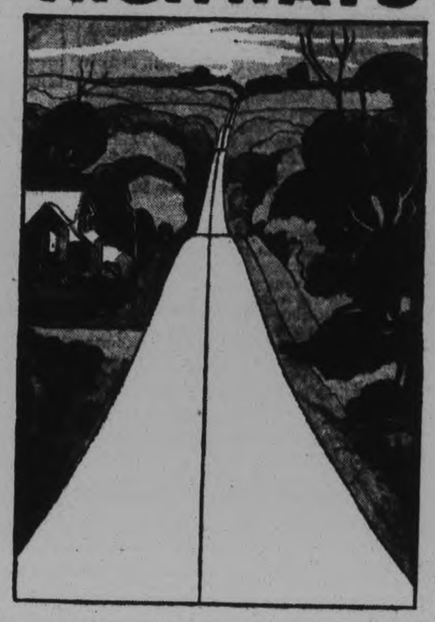

Concrete Highway in the Province of Quebec.

The Safest Roads of all to Drive on

How road-weary motorists welcome a clean smooth stretch of concrete highway. It at once spells relaxation, comfort, added safety.

At the same time, it means reduced fuel consumption, less wear and tear on tires and car . . . tangible economies particularly appreciated by commercial vehicle operators.

Concrete withstands the terrific grinding wear of modern traffic. Its upkeep costs are very low . . . so, where it predominates, budgets may be devoted almost en bloc to needed new mileage.

Advocate concrete paving . . . and wider highways . . . at every opportunity.

Canada Cement Company Limited

Canada Cement Company Building
Phillips Square Montreal
Sales Offices at: MONTREAL TORONTO WINNIPEG CALGARY

CANADA CEMENT CONCRETE FOR PERMANENCE

People in the interior of Chile are just beginning to buy phonographs.

The Dominican Republic has many unemployed.

Bolivia exported 103,576,000 pounds of tin last year.

Directory of Business Live-Wires

Save time and trouble by looking over this list of progressive business cards when you need the best service. In their line see these first:—

VISIT—
Austin's DINING ROOMS
Family Trade Solicited. Bring the Children.
E. M. Austin, Proprietor
380 George St. Peterborough, Ont.

Garages

De SOTO
Garage Service
We also do expert repair service on all other makes of cars.
JACKSON MOTOR SALES
211 Hunter Street. Phone 3297

POULSOM'S
Taxi, Car Storage and Car Washing
421 Water St. Phone 2350

CHEVROLET
USED CAR MARKET
See our Used Cars. Best price in Town
J. K. HUGHES, LTD.
Cor. Hunter and Water Phone 1347

Koster Auto Paint Shop
465 AYLMER ST. PHONE 2942.
All kinds of Paint and Lacquer Finishing on pleasure cars and delivery trucks. Car washing, cleaning, polishing, simonizing and duco touch up. Body and fender repairing.
Quick service. All work guaranteed.

McIntosh Service Station
Corner George and Smith Streets
Our Service Station has added a First-class Mechanic to its staff, and we are now in a position to do Expert Car Repairing. We also do Car Washing, Vulcanizing, Alemiting, Batteries Sold, Re-charged and Repaired, Car Storage. Full stock of Firestone Tires.
— 'PHONE 3254 —

Lending Library

G. GILES
LENDING LIBRARY
Books Loaned 3c a day.
Elizabeth Arden Facial Preparations. Greeting Cards for every occasion.
190 Charlotte Street. Phone 1623W

Home Decorating

Stewart Finnie
Painter and Decorator, specializes in that Modernistic Designing for Walls Woodwork, Ceilings which expresses refinement and colorful harmony in the modern home.
61 Argyle St. Phone 2283J

Social Printing

FINE STATIONERY
Distinctive Personal Stationery, Inscribed or with House Address, on finest quality Linen Paper.
Printed at THE EXAMINER

Monuments

COUGHLIN'S MONUMENTAL WORKS
We are manufacturers, and can quote you prices that will save you money.
216 Hunter St.

Tool Works

The Peterborough Tool Works
Specialists in Dies and METAL STAMPINGS.
Rear 176 Simcoe St. Phone 1101.

Typewriters

UNDERWOOD'S
Standards, Portables and Rebuilts
United Typewriter Co. Ltd.
H. P. MOYER, Mgr.
Phone 2626 358 George St.

Watch Repairs

Try Our Repair Dept.
All work guaranteed. We call for and deliver all clocks.
WAINMAN'S
JEWELERS
Phone 243 388 George St.

Use this space to advertise your business. You'll be in good company. Ask for rates at our Advertising Department. Tell your message in 10,000 homes.

Reach Out Ads

WHAT DO YOU WANT?
—To Buy Sell, or Trade Something, Rent, Buy or Sell a Property; Rooms, Roomers, Help, or a Job? Use The Examiner Classified Columns.
'Phone 1600 We Send For It.

Electrical Welding

Auto Fender and Body Repairing
DUCO REFINISHING.
Woodwork, glass and decks replaced. Complete Wreck a Specialty.
HARNDEN WELDING WORKS
226 George St. - Phone 889

HEALTH

One Week's Treatments Given of
THERONOID
At Our Office Absolutely FREE.
THERONOID OF PETERBOROUGH
Green Building

Flour & Feed

FRANK H. DAWSON
Wholesale and Retail
FLOUR, GRAIN, SEED, SALT
380 Water St. Phone 55

Hair Dressing

Call 2115
For Your PERMANENT WAVE Appointment
Now is the time to secure it.
WRIGHT'S HAIRDRESSING PARLOR
179 Charlotte Street

Cartage

COONEY CARTAGE & TRANSPORT
COAL—CARTAGE—TRANSPORT
Daily Service, Peterborough and Toronto. All trucks insured
Peterborough Toronto
189 Simcoe St. 90 Claremont St.

Johnston's Cartage
CARTING OF ALL KINDS
Contract for Taking Out Cellars
We are at your service.
OWEN JOHNSTON CARTAGE
251 George Phone 2830

Washers

BEATTY WASHER
EASIER TO OPERATE—WASHES FASTER — LASTS LONGER
'2 Water St. 'Phone 3129

Gardening

GARDENING.
MR. A. YOUNG, Practical Gardener, winner of 7 First Prizes in Lawn and Garden Competition for Employer, can take on the care of a few more Lawns and Gardens for this Summer..
470 Weller Street - 'Phone 41?J

Auto Trimming

Auto Trimming
Expert Repairs on Auto Tops, Upholstering, or Glass. Long experience. Prompt attention.
L. R. GROOMBRIDGE
'Phone 3231 - 464 Aylmer Street

Carpentering

W. E. JOHNSON
Building, Remodelling, Repairing. Estimates on All Work.
'Phone 1254J
12 KING GEORGE STREET

SUGAR BOWL
Order Your
Weekly Papers Here. Also Confectionery and Tobaccos
Phone 2170 458 George St.

Newstands -- Tobaccos

Joe Kelbrick's
Tobacco Store. Fishing Tackle
SHOE SHINE
Also Weekly Papers
Opposite Grand Opera House

PARIS NEWS STAND
NEWSAGENT - TOBACCOS
ICE CREAM - SOFT DRINKS
TOYS
173½ Simcoe St. Phone 2693

Shoe Repairs

MEN'S FINE SHOES AND WORK BOOTS
Made To Order
We guarantee a fit
W. and A. INGRAM
Shoemakers and Repairers
430 George St.

Heating

W. R. TURNER
SOLE AGENT FOR HECLA HOT AIR FURNACES
Also contractor for
Sheet metal work, ventilating, plumbing and pipe fitting of all kinds.
193 Simcoe St. Phone 591

Radio

RADIO SALES & SERVICE
FINEST IN RADIO
SERVICE THAT SATISFIES
185 CHARLOTTE ST. 'PHONE 3578
E. LILLICO — M. B. CHENHALL
ROY A. WHITE

SEE
The Watson Tire & Radio Supply Co.
FOR YOUR TIRES AND RADIOS AT CLOSEST PRICES
Phone 968 444-46 George St.

WE PRINT
Calling Cards, Business Cards, Invitations, Announcements, Tickets—Anything and everything for social occasions—at the
EXAMINER

Building Supplies

New Lumber Yard
At the former R. Hicks Coal Yards
Carrying all grades of Lumber, Mouldings, and Finish, Shingles, and Lath. Also Roofing. Prompt Delivery.
Tob. Fredenburg
'Phones: Day 2514, Evening 3647

Radio

SPECIAL LOWER PRICES

COME IN TO-NIGHT AND SEE THEM.

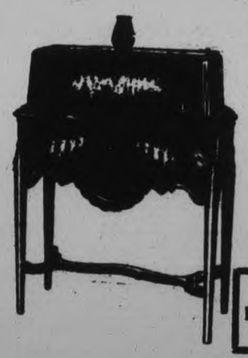

Radiola "33" Special
7 tubes. All electric. Regularly priced at $136.50. Special..... $110.00
Fully Guaranteed—Easy Terms

Majestic Lowboy
8 tubes. Formerly priced at $230.25. 1 only. Fully guaranteed..... $198.00

10% DOWN
Balance in 10 Equal Monthly Payments

Rogers Highboy DeLuxe
Beautiful walnut cabinet, with doors. 8 tubes. Dynamic speaker. Brand new. Originally priced at $275.00. Special..... $189.00

Westinghouse '89' Consolaire
Walnut cabinet, tapestry panel. 8 tubes. Electro dynamic speaker. Guaranteed. Formerly sold for $265.00. Special..... $225.00

GRANT & THORPE
418 George Street - - - Phone 788

APPRECIATIVE AUDIENCE HEARS FINE RECITAL AT CONSERVATORY

Violin and Piano Pupils Are Heard to Splendid Effect.

SELECTIONS WELL CHOSEN.

By Jeanette

It was an intensely appreciative audience that listened last evening in the hall of the Conservatory of Music to the violin recital given by pupils of Donald Heins, assisted by senior piano pupils from R. Gliddon's studio.

Mr. Heins' large class of pupils numbers very few of the feminine sex. The majority are boys, some of them very small children indeed, but all marked with the same degree of enthusiasm for their music, with a careful thoroughness in technique, a broad firmness in tone and a free, expert bowing that made their music, one and all, a real pleasure to listen to. Nearly all the numbers were played from memory and a careful selection appeared to have chosen for each pupil, music eminently suited to his or her particular temperament.

The smaller pupils made a tremendous hit with their hearers, because of the careful manipulation of their bows, the intense interest in their memorized pieces, and the likeable fashion with which they progressed in businesslike style from beginning to end of varied numbers.

Clever Child Musicians.

The two small Borland children were clever musicians who made a great impression. Bob, playing the violin, and Jack, the 'Cello, had two duet numbers, a Gavotte and Allegretto by Frank Bridge, while Jack played two 'cello selections, Bagatelle and a Little Waltz, and Bob, with the violin, earned much applause by his nonchalant, careful playing of two Melodies by Berthold Tours.

Max Glover played very pleasingly, two attractive numbers, Thome's Simple Aveu and Jarnefelt's Berceuse. Keith Wightman was heard to good advantage in Haydn's Minuet in D, and Neil Mackenzie played the lovely Adoration by Borowski. Max Warne displayed a great degree of skill in his rendition of the dainty Pierrot Serenade and a Serenade by Victor Herbert, while little Alex Carlisle performed admirably with the old favorite, La Cinquintaine.

A small brother and sister who made notable contributions to the program were the composed and very fine little players, Gertrude and Harry McDonnell. The former played a Playful Rondo just as it should be done, while her brother's rendition of a Country Dance, composed by Mr. Heins, was extraordinarily good. His second number, also well played, was Hauser's Cradle Song.

Little Kathleen Thackeray played very well, another descriptive and interesting composition by Mr. Heins, entitled The Dutch Family, while a third composition from his pen was Valse Gracieuse, which, with Elgar's Salut d'Amour, comprised Jack McKone's expertly done numbers.

With evidence of sound technical equipment that yet left each pupil's distinctive method unchanged, these junior pupils presented their numbers in interesting style.

Senior Pupils.

Three senior violin pupils were Miss Ted Connor, Miss Mary Westbye and Stanley Northrop. Miss Connor exhibited a great degree of skillful manipulation of swift composition in her attractive rendition of a Mazurka by Meynarski, a bright, buoyant number. Miss Westbye's selection was a temperamental thing, the Czardas of Monti, with the Hungarian atmosphere of the dance and an expert fingering that brought her much applause.

Stanley Northrop was the highlight of the evening, the appreciation that followed his trio of exacting numbers bringing the lone encore of the program. He played, with an outstanding quality of splendid, free tone and high technical ability, an enthralling love song by Schumann-Huer, and a Wieniawski Scherzo Tarantelle, with a flying bow dancing over vibrant strings.

Mr. Heins played accompaniments for all of his pupils.

The playing of four of the senior piano pupils of Mr. Gliddon was of a very high standard. Characterized by the graceful, flowing smoothness of tone that Mr. Gliddon imparts invariably to his students, with excellent powers of memorization that sent them triumphantly through difficult compositions, and a free, facile wrist movement that makes for a clear, brilliant touch, they played beautifully. Their selections were lovely.

Miss Musa Cox played very finely, a Liszt composition, Etude de Concert in D flat, bright, rippling, reposeful music with a glowing tone.

A picturesque thing that is seldom heard from the concert platform and that rivets the attention with its loveliness, was Kroeger's Egeria, played most beautifully by Miss Ann Donoghue, whose rendition of the graceful composition that carries the melody in a rich bass, embroidered by a constantly rippling treble, was heartily encored.

Miss Phyllis Stewart, of Lakefield, played very attractively, Schubert's Impromptu, opus 90, gay, inconsequent music in which a brilliant treble alternates whimsically with a lingering melodious bass.

And Russell Rowan had the fourth splendidly-played piano number, On Wings of Song, by Mendelssohn, its romantic, murmuring and pensive cadences flowing from this talented young musician's fingers in simple, unaffected fashion.

The stage was very prettily arranged for the recital, with a back screen of modernistic type, in black and grey, tall, lighted piano lamps with bright shades and bowls of lilacs and spring shrubs.

PIG STOMACH CURE

PARIS, (U.P.).—The stomach of a pig, dried and pulverized, has been found to be an effective treatment for pernicious anemia. The French Academy of Medicine has studied the new cure which it pronounces to be as good as the feeding of raw liver to anaemic persons, and much more agreeable to take.

Two Canadian Girls Presented at Court.

Among Canadian society girls presented to their majesties at the recent royal court at Buckingham palace were: LEFT, Miss Elizabeth Campbell, daughter of Mrs. Colin Campbell and the late Hon. Colin Campbell of Winnipeg, and RIGHT, Miss Dulce Hamlet, only daughter of Mr. and Mrs. Horace Hamlet of Victoria, B. C., who was presented by Lady Parmoor.—Photographs by Hay Wrightson, 41 New Bond St., London.

GARDENING HINTS

Gladiolus

After danger of frost is over it is time to plant the first of the Gladiolus. These flowers come into bloom from fifty to ninety days after the bulbs, or more correctly speaking, the corms are planted. If quick flowering sorts are used they may be grown almost anywhere in Canada, while the flowering season lasting a month or more is possible in most sections by successional plantings and the use of early, medium and late types. Gladiolus will grow in almost any soil, but they prefer rich, open loam properly drained. Plenty of moisture is essential and also a little lime if the soil is inclined to be sour. They should be located in a fairly open position where they will receive sunshine at all times during the day, except for an hour or so in the middle of the day, when it is best to have them in a sheltered position so that the sun at noon will be filtered through light tree growth. The bed should be changed from season to season to avoid injury from fungus diseases in the soil. Plant from two to three inches deep in clay and twice this depth in sandy loam. For decorative effect plant solid clumps of about a dozen of one variety and color. Space the corms about eight inches apart in this case or four inches apart if grown in rows. For indoor decoration it is best to grow the gladiolus in rows in the vegetable garden where they will get more cultivation and take up less space. Dig the soil to a good depth, plant the bulbs and cultivate freely until the foliage makes this impossible. In cool weather, water late in the day and in very warm weather, in the morning as well as in the evening. New corms will be formed during the growing season and these can be lifted and stored away after the foliage turns brown in the fall.

Dahlias

Dahlias are another bulb or tuber which should not go in until all danger of frost is over. Sandy, well drained, deeply cultivated and generously fertilized loam is the best soil. A little coal ashes or well-rotted humus, which is simply decayed vegetable material, will loosen up heavy clay and make it suitable. As dahlias grow to a height of from three to six feet, they will require staking and the stakes should be placed at the same time as the tubers so that the latter will not be injured. The tubers should be placed on their sides with the buds pointing upwards in holes about six inches deep. Of course, before planting separate the clumps of tubers taking care that each tuber contains a sprout. As the plant begins to grow, tie loosely to the stake. Nip off all but one or two side shoots and at least two-thirds of the buds if extra large flowers are desired. Order tubers early as the choicest varieties are soon sold out.

Tomatoes

This is about the right time to think about tomatoes, a plant which should not be set out in the open until all danger of frost is over. In all cases it is advisable to stake and while plants treated in this way require a little more care they take less room, will bear earlier and the fruit will be cleaner than if the vines are allowed to sprawl on the ground. Inch square, six foot stakes, should be used, driving them into the soil about ten or twelve inches, before the plants are set out. Place the stakes at two feet or twelve inches, before the plants are set out. Place the stakes at two feet intervals each way, although eighteen inches may be all right in a very small garden. Select stocky plants and set about a couple of inches away from the stake. Water and add a little Nitrogen fertilizer when transplanting. Nip off all side buds during the growing season, allowing only the main stem to grow, which should be tied loosely about every foot to the stake with soft twine or raffia. Pinch off the end of the main stem when it reaches the top of the stake. This will induce early ripening as will also partial pruning of the long leaves. Tomatoes prefer warm, open soil and need plenty of cultivation. Round, not too large, meaty varieties are the best to grow in the average garden.

VEGETABLES WORTH TRYING

The real vegetable garden consists of very much more than a few rows of carrots, beets and beans. There is room here for just as much variety and interest as we had in the growing of flowers. The Canadian climate almost everywhere lends itself admirably to the production of a great wealth of vegetables, and our seasons usually favor quick growth which is absolutely essential for the highest quality. Among the lesser known vegetables of the cabbage type we have red cabbage, chinese cabbage, brocolli, kale and Brussels Sprouts. Red Cabbage is far more desirable for pickles and salads than its white sister. Chinese Cabbage, a sort of cross between lettuce and cabbage, has a very delicate flavour. Brocco resembles cauliflower. Incidentally the latter vegetable might be grown more universally in this country also as it is among our highest class. Brussel Sprouts are sown early and harvested late in the fall. A little frost will not hurt them. They resemble tiny cabbages from forty to a hundred heads growing on each stalk. They have a very delicate flavor. Kale is also frost resistant and makes splendid greens or October, November and December consumption. Kholrabi is a sort of cross between the cabbage and turnip with the flavour somewhat similair to both parents. Swiss Chard is an easily grown vegetable, comes on quickly and can be used as a sort of late asparagus, when the stems are boiled, while the fleshy leaves are used as greens. Salsify, or Oyster Plant, is regarded very highly in most quarters. Among the unusual salad and flavouring material we have mustard, cress, endive, parsley, chervil and chickory. All these vegetables and directions for cooking are fully described in the seed catalogue. Broad Beans, which are quite easily grown if they are put in early and sprayed with Nicotine during flowering, are a most substantial vegetable, a few pods supplying a moderate sized family for a meal. They grow to a height of about three feet and are shelled like peas when the beans reach about the size of your thumb nail. Lima beans can be grown in a good many districts of Canada. Among the later sown vegetables that are recommended are the new table squash, which are very much preferable for both pies and a vegetable to the old pumpkins or large squash. In many places muskmelon and watermelon can be grown. By adding some of these newer vegetables to the old standbys and by using early, medium and late varieties, and by spreading the planting of the varieties over, say, three weeks, instead of chucking all the seed in at one time, one can develop a garden which will supply something new almost every day in the season and that season, moreover, may be extended from the first of July until Christmas.

• • •

IMPROVING REAL ESTATE

Often a well planted garden will mean the difference between a sale and no sale of a house as certainly the average person prefers a residence wit ha good lawn, trees, shrubbery, climbers and flowers about it. But even the owner of an apartment house or a string of modern residences to rent, or summer cottages will find it profitable to make some attempt at decoration of this kind. Shrubbery at the corner of the apartment house and rows of brilliant annuals alongside with, perhaps, window boxes at the living room windows at least will do much to beautify the building and attract tenants. Not very much care is needed, the janitor who must be around the building any way, being able to look after the whole thing. In the more settled summer resort districts of this country owners are turning more and more to flowers and even vegetable gardens to attract visitors. Two or three beds of flowers in a group of half a dozen cottages will supply all the summer tenants with daily bouquets for the table.

• • •

WINDOW BOXES

It is now time to think about the window boxes which can be set out after danger of frost is over. One must remember that a window box is simply a very intensive form of gardening, producing about ten times the amount of growth for the same area in the ordinary garden. On this account it is essential that the soil used in the box be very rich, containing plenty of fertilizer, and that it be kept damp by daily waterings. As they are exposed to the sun and wind on nearly all sides evaporation is very rapid, hence artificial moisture every day is imperative. Window boxes should be as long as the sill, about eight inches deep, all inside measurements. Reinforce the corners on the inside with iron straps and make sure the box is strongly attached to the window-frame. It is usually stained green or brown but may be painted to match the other woodwork. Holes must be made in the bottom and also a thin layer of broken crockery or cinders to provide drainage. If possible, put in a layer of well rotted manure before filling up with rich soil. Plant trailing vines such as nasturtions and German Ivy along the front and also edging material, with geraniums and larger plants at the back. Protect from sun and wind with newspapers for a few days after material is transplanted to box.

• • •

LAWNS

Lime should be used sparingly on the lawn as often an acid soil, which the lime tends to correct, actually discourages the growth of dandelions and plantain, two very objectionable and common weeds. A rich soil is necessary in order to have a good lawn and also good drainage and sunlight. Fertilizers relatively high in Nitrogen, which stimulate luxuriant growth, are the best. Liberal amount of phosphate and potash are also beneficial especially when a lawn is being started for the first time. Five pounds of commercial fertilizer for a hundred square feet is the maximum amout which should be used.

• • •

CHOOSING LAWNS

If the garden is a small one be satisfied with few varieties. It is much wiser to grow five plants each of ten varieties than one each of fifty. Plan for broad masses of color to create an impression of spaciousness. In other words, avoid making a botanical museum of the ordinary small garden. For the bulk of the planting one is well advised to stick to such old favorites as Coreopsis, Gaillardia, Delphinium, Hardy Perennial Aster, Hardy Phlox, Iris, Peonies and Dianthus in the perennial part, and Asters, Phlox Drummondi, Zinnias, Verbenas, Petunias, Cosmos, Nasturtiums and Marigolds for immediate returns. Avoid planting perennials that are unsightly when the bloom is gone, unless the space will allow for placing annuals to hide them. Tiger Lilies will soon outgrow their places but are not objectionable after blooming. Hollyhocks and Foxglove on the other hand, are a bit large for the very small garden.

• • •

PLANTS

Plants should be purchased from the nearest reliable source. There is nothing to be gained by sending across the continent for them and, in fact, there is a grave risk of loss as they may not be adapted to Canadian conditions. If your order arrives before the time to plant them, untie the bundle and heal in—that is, put them in a shallow trench, spread out the roots, water and leave covered with soil until ready for planting. Don't let the roots be exposed to sun or wind even for a minute.

If Baby is Fat—

watch well for chafing and irritations of the skin. Many skin troubles will be avoided by careful washing with

BABY'S OWN SOAP

Best for Baby Best for You

CHURCHILL READY 1931 FOR GRAIN SHIPMENTS

OTTAWA, Ont., May 31 (C.P.).—Everything will be ready to permit the shipment of next year's grain crop from Churchill on Hudson Bay, Hon. T. H. Crerar, Minister of Railways and Canals, announced yesterday in the House of Commons.

The elevator at the northern port will be ready for use by September, 1931, said the Minister, and by that time the harbor facilities would be sufficiently advanced to handle grain shipment.

DOMINION ROYALS

Tires almost worn out are dangerous

LOOK to your tires early this season. Have them inspected by a Dominion Tire Depot expert.

Replace worn out tires with Dominion Royals, standard equipment on many of Canada's finest cars.

Snappier pick-up, easier steering, quicker braking, speed with safety, mileage, are provided for in the deep thick tread and buttressed sidewalls of their massive carcass.

Dominion Royals — as well as Royal Masters, Dominion Endurance for light cars and Royal Heavy Service Tires — are sold and serviced by Canada's greatest tire organization, the Dominion Tire Depot System, each independent unit distinguished by its blue and orange color scheme.

DOMINION TIRE DEPOTS Everywhere

500 MILE INDIANAPOLIS SPEEDWAY RACE

WON ON Firestone GUM-DIPPED TIRES

FLASH

Indianapolis, May 30. —Billy Arnold, winner, speed 100.448 miles per hour.

BECAUSE of their extra strength and stamina, Firestone Gum-Dipped Tires hold all world's records for mileage and endurance.

Gum-Dipping is an exclusive Firestone process and the only known method of completely insulating every fibre of the tire against internal friction—the greatest enemy to tire life.

This extra process, combined with a rugged safety tread, produces the greatest strength, stamina and safety that is possible to build into a tire.

MADE IN CANADA BY

FIRESTONE TIRE AND RUBBER COMPANY OF CANADA, LIMITED

for the 11th CONSECUTIVE TIME

MORE MILES PER DOLLAR

Dawson's Service Station, REID and McDONNEL.

McIntosh Service Station, Cor. SMITH and GEORGE STREETS

Brewer Motor Sales, 131 BROCK ST.

A. Brown & Son, 283 WATER ST.

Springville Garage, Springville, G. J. BIGELOW.

Hood & Cumming Motors, Ltd., 276 GEORGE ST.

Cogs Are Beaten by C.G.E. Seven Runs to Four

ART PRIMEAU'S TEAM TAKES LEAD IN EAST PETERBOROUGH LEAGUE WITH TWO WINS IN SUCCESSION

Cold Weather Makes it Tough Job For the Ball Players.

SUPPORT ERRATIC.

Beavis With Triple and Two Singles Leads the C.G.E. Assault

(By F. D. C.)

Manager Art Primeau's C.G.E. team moved out in front of the East Peterborough League parade last night at Exhibition aPrk when they defeated the Cognawagas, last year's champions, 7 runs to 4, in a loosely-played game in which most of the runs were in the nature of gifts.

The Arctic weather, more appropriate to a gridiron battle than a ball game, made it a tough job for the players and the defence of both teams was more than usually shaky.

The winners, who won their initial start with young Jack Crary in the box on Monday night, trotted out another pair of pitchers in last night's mixup; the veteran "Bun" Frost working the first four innings in good style and the elongated Osterland, using a smoking fast ball very effectively in the last three frames. Vannest went the full distance for the Cogs, and he, like his rival gunners, suffered from erratic support while his own lack of control at several stages was costly.

The Cogs, after earning one run and having another presented to them in the first inning, took the field and kicked in a couple of counters for the C.G.E. to tie the score. The ultimate winners went ahead with another easy pair in the third and were never headed thereafter.

Leads C.G.E. Assault

Beavis, with a triple and two singles, led the C.G.E. assault, with Henderson, the Electrician's new first baseman, cashing in with a pair of safeties. For the losers, Wilson had three singles, and Cuthbertson a triple and a single.

Frost started off swimmingly by fanning both Williams and Billingsly, but Cuthbertson laced a long triple to deep centre and rode home on Rooke's clean smash to left for a base. Rooke started to steal second, going on to third when Hatton's throw was wide, and Johnston dropped the toss to the difficult corner. Red Hollingsworth muffed Corbett's high fly back of second and Rooke trotted in with a safe counter. Wilson singled to centre, but Baker ended the frame with a roller to Red Hollingsworth.

The Cogs proceeded to hand the lead back. H. Hollingsworth lifted high to Corbett for the first out. Johnston drew a pass. Rose flied to Wilson in right. Henderson singled past Cuthbertson and when Beavis hit safely in the same spot ,the bases were filled. Cuthbertson threw wide to first on Horner's roller and Johnston scored. Williams followed with a low toss on a rap from L. Hollingsworth, and Henderson registered. The sacks were still crowded when Hatton fanned.

No Scoring in the Second

There was no scoring in the second but the C.G.E. crew got another cushey pair of counters in their half of the third. Henderson singled to centre to start the frame, and stole second. Beavis was safe when Hartley's throw pulled Rooke off the bag. Henderson going to third. Beavis stole second. Williams mussed up Utronki's roller, Henderson trotting in. Len Hollingsworth struck out, but Hatton wacked to fill the bases and then Vannest, after whiffing Frost for the second out, hit Red Hollingsworth, forcing in Beavis. Cuthbertson saved further trouble by going over back of second to snare Johnston's good bid for a hit.

Osterland took over the pitching burden for the winners in the fifth and weathered a bad looking inning. He walked Vannest to start with and Red Hollingsworth gave Williams a life by fumbling his roller. Billingsley struck out but Cuthbertson cracked a torrid single to centre, fast fielding by Beavis keeping Vannest from scoring. With the bases full Rooke hit a bounder into Osterland's hands and a fast double play to the plate and then to third killed off the Cogs' big chance.

The C.G.E. increased their lead in their end of the frame, when Kimmins, replacing Len Hollingsworth, doubled to left, went to third on a wild pitch, and scored while Cuthbertson was tossing out Hatton. Osterland fanned, and H. Hollingsworth rolled to Cuthbertson.

The winners made it sure by scoring two more runs in the sixth. With one out, Rose singled sharply to right, stole second and after Henderson had fanned, dashed home on a slashing triple to centre by Beavis. The latter scored when Cuthbertson lost Utronki's rap.

The Cogs staged a belated rally in the seventh and final session. Williams dropped a double down the right field foul line. Grant, batting for Billingsley, fanned; and Cuthbertson also struck out. Red Hollingsworth let Rooke's hopper to short get away and Williams scored. Corbett's triple down the left field line scored Rooke but it was all over when Wilson fanned.

C.G.E.:—	AB	R	H	PO	A	E
H. Hollingsworth, ss.	3	0	0	1	2	4
Johnston, 3b	2	1	0	1	2	1
Jones, 3b	1	0	0	0	0	0
Rose, 2b	4	1	1	1	1	0
Henderson, 1b	4	2	2	5	0	0
Beavis, m	4	2	3	2	0	0
Harmer, rf	1	0	0	1	0	0
Utronki, rf	3	0	0	0	0	0
L. Hollingsworth, lf	2	0	0	0	0	0
Kimmins, lf	2	1	1	0	0	0
Frost, p	1	0	0	0	0	0
Osterland, p	1	0	0	0	1	0
	32	7	7	21	9	5

Cogs:—	AB	R	H	PO	A	E
Williams, 3b	4	1	1	0	0	2
Billingsley, lf	3	0	0	1	0	0
Cuthbertson, 2b	4	1	2	3	4	2
Rooke, 1b	4	2	1	4	0	0
Corbett, m	4	0	1	1	0	0
Wilson, rf	4	0	3	1	0	0
Baker, c	3	0	0	7	1	0
Hartley, ss	3	0	0	1	0	1
Vannest, p	2	0	0	0	0	0
*Grant	1	0	0	0	0	0
	32	4	8	18	5	5

*—Batted for Billingsley in the seventh.

By innings:—	R.	H.	E.
C. G. E.	202012x—7	7	5
Cognawagas	2000002—4	7	5

Earned runs—C.G.E. 2; Cogs. 1. Runs batted in—By Harmer 1, L. Hollingsworth 1, Utronki 2, Hatton 1, Beavis 1, Rooke 2, Corbett 2. Two base hits—Kimmins, Williams. Three base hits—Beavis, Cuthbertson, Corbett. Struck out—By Frost 5, by Osterland 6, by Vannest 8. Bases on balls—Off Osterland 1, off Vannest 2. Double play—Osterland to Hatton to Johnston. Left on bases—C.G.E. 9, Cognawags 8. Passed ball—Hatton 1. Wild pitch—Vannest. Hits—Off Frost, 4 in 4 innings; off Osterland 4 in 3. Hit by pitcher—By Vannest 2 (Frost, H. Hollingsworth).

Umpires—LeBarr and Kay.

Switzerland has banned all automatic gambling devices.

Bolivia's mineral exports last year were valued at $438,094,000.

Switzerland has only 10,000 unemployed, and the number is decreasing.

Marmora Is Fielding Strong Junior Team

(Examiner Correspondence.)

MARMORA, May 31. — The Deloro Junior Ball Team is coming ahead by leaps and bounds and when the best of the young blood of Marmora and Deloro is turned loose against the near-champions of Belleville on June 17, there should be a big surprise in store for that city.

The regular team has been picked, with the exception of one place in the infield, but this will be filled in another week. The manager is elated over the way the boys go through their work and says he would not trade the infield on the junior team for the infield on last year's senior team. However, he offers no comment on last year's senior team other than it had some good material in its line-up.

The management would like to state to those who are working for a place on this junior team, that even though it looks as if so and so is getting a certain position the thing is to go in and try to beat him out of it. Don't stand on one side and whine, "I'm a better ball player than he is." "Action is the only talk that is wanted on any ball team," is the advice being given. Uniforms are being handed out this coming week to those who will be catching a place on the team. Practices will be held on Tuesday and Friday evenings. A "carryall" will run from Marmora to Deloro on practice nights, leaving the Royal Hotel at 5.45 p.m. "Get aboard and try out for the ball team," is the call sounded to the youth of Marmora.

WILLY ARNOLD LEADS PACE IN SPEED CLASSIC

Chicago Youngster Averages 100.448 Miles an Hour to Finish Race 10 Miles in Lead.

COPS $52,150 PRIZE.

William Cantlon and Louie Schneider Were Second and Third Respectively.

INDIANAPOLIS, Ind., May 31. — (C.P.)—A boy just 23 years old, with determination written all over his youthful face, won the 500 mile automobile race at the Indianapolis motor speedway yesterday and a pot of gold worth $52,150.

With a record smashing crowd of 170,000 cheering him to victory, Willy Arnold, of Chicago, the triumphant youngster, leading all the way except the first two laps, and making only one stop, won the race with a lead of ten miles in 4.58.39.72, averaging 100.448 miles an hour.

William "Shorty" Cantlon, of Detroit, finished second, three laps behind the speeding Chicago youngster, Louie Schneieder of Indianapolis, was third, five laps behind the winner. Another Louie, Louie Meyer of South Gate, Calif., winner of the race in 1928, was fourth, with Wild Bill Cummings of Indianapolis, fifth.

Fourteen of the original 38 starters, survived to finish.

TRENT VALLEY BOWLING LEAGUE.

Brighton at Hastings, June 6.
Norwood at Warkworth, June 6.
Hastings at Norwood, June 13.
Warkworth at Brighton, June 13.
Norwood at Hastings, June 20.
Brighton at Warkworth, June 20.
Warkworth at Norwood, June 27.
Hastings at Brighton, June 27.
Brighton at Norwood, July 4.
Hastings at Warkworth, July 4.
Warkworth at Hastings, July 11.
Norwood at Brighton, July 11.

Inside Sportin' Dope—By A. Wise Cracker

Mister Sporting Editor:

Well, Mac, we been having some grea: hockey weather this baseball season, ain't we? Just when the boys start in tossing the old pill around in earnest along comes a cold snap that would discourage a Eskimo. Anyway the Woolworth League—nothing over 10 cents—as I call Mister Charlie Curtis' East Peterborough circuit, got under way since I last wrote, and last Sat. the Cogs lambasted Doc Hamilton's Bethany talent by a baker's dozen or so, while here Monnite Mister Art Primeaus Electricians tossed a few volts into Mister Brioux's Crescents. I was among the pneumonia-braving fans what seen the latter fracus, Mac, and I'm here to say it was a smart game, considering the cold fingers the boys was nursing out there on the diamond. Most of the lads in Mister Primeau's galaxy of talent was with the Petes in the Central loop last season, including the weather-beaten, ivy-covered Mister Johnston, who did nothing wrong in the field and nothing right with the stick, although in justice to Mister Johnston it should be noted that none of the birds out there did any fence-busting. Opposed to his old teammates was none other than Mister Jeff Hardill, who uncovered a mean curve ball that bothered the winners like nobody's business. Some of the leather-lungs in the grandstand give Mister Hardill the well-known raspberry for losing the ball game, but they was so busy yelling they forgot to notice that if Mister Collins and Mister Batten hadn't mussed up plays at the wrong moment the Electricians wouldn't crossed the plate at all at all. Mister Jack Crary, who stepped up from the jr. ranks this season, did the heaving for the C.G.E., and a right sweet job the youngster made of it, what I mean. Right off the reel he had a chance to cut his moorings and drift into the clouds when the opposition filled the bags with only 1 man down, but Mister Crary coolly whiffed the next two Brioux employees, and that was that.

It looks like they is going to be a lot of nice ball in this here E. P. tie-up, and just think, Mac, you can go all season for a dollar bill.

Up in Oshawa Sat. Mister Bill Kay's Silver Liners, the Rays, outscored the Oshawa crew in a 15 to 10 battle, which sounds like both teams tossed defences to the wind and swapped punches from bell to bell. Anyway, the Raybestos boys carried the most punch and they emerged well in front. And, as old John McGraw sez, the 1 you win in May you don't halfta win in July, so the Rays starts out on the crest of the wave.

The Mush or Softball League got away to a good start, too, this week, and just to show you how up-to-date this loop is they took up the collection the other nite in a straw hat, while the neighbors was tieing blankets round the rhubarb to keep it from getting frostbitten. They has been 2 big upsets already this week, the Sugar Bowlers, last year's Bridgenorth Wild Cats, took it on the chin from the C.G.E., and Mister Harrison's champs was taken for a ride by the Belmont Club in a game in which President Scates did everything from banging out 2 hits and spearing boo-coop flies to spraining his ankle. The Sugar Bowlers went so high in the air in their game that they wasn't even a chance to re-fuel up where they was.

Well, Mac, here's hoping for some warmer weather and hotter baseball during the coming week. Meanwhile I'll be seeing ya'.

Sportfully yours,

A. WISE CRACKER.

HARWOOD DEFEATS BAILIEBORO IN EAST NORTHUMBERLAND TILT

Winners Play Airtight Ball Behind Superior Hurling of King Young.

FINAL COUNT 6-3.

BAILIEBORO, May 31.—The second game of the East Northumberland Baseball League was held in Bailieboro's new ball park on Wednesday evening. Harwood was the visiting team and defeated the home team by a score of 6—3 in one of the fastest games of several seasons.

Harwood showed their experience in the tight places and played airtight ball behind excellent pitching of King Young. Bailieboro, the new teen age addition to the league, showed their ability to play ball and should measure up with the best before the season is over.

C. Buttars pitched the full game for Bailieboro.

First Inning

Harwood—Harvey flied to the pitcher; Burrson flied to Johnston; McLean walked, and Lea grounded to Harris.

Bailieboro—Barnard hit to right and was forced at second by Woods, who hit into a double play. Dowson struck out.

Second Inning

The game was won in the second when Harwood scored 4 runs. Hogg flied to Deyell; Wade reached first on error by Buttars. Harvey advanced him to second when Woods muffed the ball. Lawton was hit by pitcher. Wade scored on a passed ball. King struck out. Harvey hit to left, scoring Lawton, and himself scoring when Burrson hit a long one to left. Burrson was caught off second for the third out.

Bailieboro got one in their half, when after Johnston and Harris struck out, Deyell doubled to left, Watt walked. Bowman singled, scoring Deyell, and Buttars struck out.

Third Inning

McLean rolled to Harris. Lea struck out and Hogg died on second after a nice single.

Bailieboro added one more. Barnard reached first on an error by Wade, but was forced at second. Woods stole second and third and scored on Johnston's single. Dawson and Harris struck out.

In the next four innings both teams were retired almost in order and showed some high class ball.

In last of the seventh Buttars singled and was forced at second by Barnard. Woods walked and Barnard scored when Johnston sacrificed to deep centre.

Harwood added two more in the ninth. Young grounded out, Woods to Harris. Harvey fouled to the catcher. Burrson singled and stole second, scoring on McLean's double. McLean scored on a wild throw by the catcher. Lea flied to Deyell.

Line up:—

Harwood:—	Hits.	Runs.	Errors
Harvey, rf	1	1	0
Burrson, 1b	2	1	0
McLean, c	3	1	1
Lea, cf	0	0	0
Hogg, 3b	1	0	1
Wade, 2b	0	1	2
O. Harvey, rf	0	1	0
Lawton, ss	2	1	1
Young, p	0	0	1
	9	6	6

Bailieboro:—	Hits.	Runs.	Errors
Barnard, 3b	2	1	1
Woods, ss	2	1	2
Dawson, cf	0	0	0
Johnston, 2b	1	0	0
Harris, 1b	0	0	0
Deyell, lf	2	1	0
Watt, c	1	0	1
Bowman, rf	1	0	0
Buttars, p	1	0	1
	10	3	5

Two-base hits—McLean, Deyell. Base on balls—By Buttars 2, by Young 2. Struck out—By Buttars 6, by Young 10. Hit by pitcher—By Buttars (Lawton). Double plays — Harwood 1, Young to Wade to Burrson. Bailieboro 1, Dawson to Johnston. Left on bases—Bailieboro 8, Harwood 5.

Umpires—Varcoe and Dun of Roseneath.

CAMPBELLFORD IS IN GOOD FORM FOR LEAGUE

Tennis Club Preparing For Home and Home Games in Series.

CAMPBELLFORD, May 31. (By Examiner Staff Correspondent.)—As a result of a meeting recently held in Port Hope, a Tennis league for this part of the Province has been formed, which has been divided into two sections. One group is composed of Campbellford, Peterborough, Oshawa, Bowmanville, Cobourg, and Port Hope. The other section will include: Kingston, Gananoque, Tweed and Belleville. Home and home games will be played between the teams, and the winners of each group will play off in the finals.

The Campbellford Club won the league in 1927, 1928, and last year were in the finals, but this event was not played off. This year there will be keen competition, as Campbellford, have a strong club, and are in good shape to give their opposition a stiff game.

The schedule for this series is now in course of preparation, and will be published later.

RATTLERS OUT AGAIN

BILLINGS, Mont. (U.P.)—Any doubt about the advent of spring was dispelled here the other day when Deputy County Auditor W. E. Kobelin killed the first rattlesnake of the season, an active reptile with 12 rattles. Rattlers are usually the last of Montana's reptilian family to emerge from hibernation.

ADVERTISE IN THE EXAMINER

BASEBALL STANDING.

INTERNATIONAL LEAGUE.

	Won.	Lost.	P.C.
Baltimore	24	17	.585
Buffalo	22	16	.579
Montreal	21	18	.538
Rochester	21	18	.538
Toronto	22	20	.524
Newark	17	22	.436
Reading	17	24	.415
Jersey City	16	25	.390

Yesterday's Results

Newark 5, Jersey City 4
Harvin, Carroll and Stahiman; Bream, Miller and Daley.

Baltimore 7, Reading 5
Bolen, Ewaver and McMullen; Gramp, Wollfolk, Herrman and Grace.

Montreal 0, Rochester 1
Griffin and Neibergall; Foreman and Jonnard.

Toronto 2, Buffalo 10
Graham, Harrison and O'Neill, Fussell and Murphy.

Newark 2, Jersey City 3
Parmalee and Munn; Allen, Henderson and Jorgens.

Baltimore 10, Reading 7
Richmond, J. Weaver and McMullen; Bell and Ashby.

Montreal 4, Rochester 6
Buckalew, Holaclaw and Head; McGraw, Ostermueller, Littlejohn and Jonnard.

Toronto 2, Buffalo 3
Gibson, Cantrell and Phillips; Leverett and Susce, Grube.

AMERICAN LEAGUE

	Won.	Lost.	P.C.
Washington	27	13	.675
Philadelphia	26	14	.650
New York	21	17	.553
Cleveland	22	18	.550
Detroit	18	23	.439
St. Louis	16	23	.410
Chicago	15	22	.405
Boston	12	27	.308

Yesterday's Results

Washington 6, Philadelphia 7
Liska, Marberry, Ruel and Schang, Grove, Quinn, Cochrane and Perkins.

Detroit 5, Cleveland 2
Sorrell and Hargrave; Hudlin, Shoffner Jablonowski and Myatt.

Boston 5, New York 6
Lisenbee and Berry; Pennock and Dickey.

Chicago 7, St. Louis 4
Thomas, McKain and Berg; Gray, Coffman, Holshauser and Ferrell.

Boston 3, New York 7
Durham, Smith, Berry and Connolly; Ruffing and Bengough.

Washington 11, Philadelphia 15
Willoughby, Davis and McCurdy; Dudley and Lopez.

Cincinnati 9, Pittsburgh 1
Lucas, Gooch and Chagnon; Hargraves and Hemsley.

St. Louis 0, Chicago 2
Johnson and J. Wilson; Root and Hartnett.

New York 5, Boston 6
Pruett and O'Farrell; Zachary, Cantwell and Sophrer.

Philadelphia 9, Brooklyn 11
Hogsett, Sullivan, Hargrave and Rensa; Ferrell, Holloway, Beane and L. Swell.

Chicago 3, St. Louis 4
Lyons and Riddle; Collins and Manion.

NATIONAL LEAGUE.

	Won.	Lost.	P.C.
Brooklyn	25	14	.641
St. Louis	23	16	.590
Pittsburg	20	17	.541
Chicago	22	19	.537
Boston	17	18	.486
New York	17	21	.447
Cincinnati	15	23	.395
Philadelphia	11	22	.333

Yesterday's Results

Philadelphia 1, Brooklyn 11
Benton, Campbell, Johnson and Sukeforth; Kremer and Hemsley.

New York 5, Boston 6
Genewich and Hogan; Grimes, Cunningham and Spohrer.

St. Louis 8, Chicago 9
Hallahs, Lindsey and J. Wilson; Malone, Osborne and Hartnett.

SHAKE-UP IN MAJOR STANDINGS FOLLOW MEMORIAL DAY CONTESTS

Two Double-headers Divided in Eight Pairs of Games Played Yesterday.

ATHLETICS ADVANCE.

In a pair of pennant races as close as those in the two major leagues have been through the early part of the season, the results of the double headers of Memorial Day came as something of a surprise in their decisiveness. Eight pairs of games were played yesterday, and only two were divided, while the rest figured to a considerable extent in shaking up the standings.

The Pittsburg Pirates, sadly weakened by sickness and injuries to their pitching staff, managed to get only an even break with the Cincinnati Reds and after the last few innings of the afternoon might feel lucky to do as well. The St. Louis Browns and Chicago White Sox, deadlocked in games for sixth place in the American League, figured in the other even break.

Cincinnati, with Red Lucas outpitching young Leon Chagnon, took the morning game from Pittsburgh 9 to 1. In the afternoon the Reds gave away a big lead then came strong at the finish and failed by only one run to tie the score. The final count was 7 to 6. The Chicago Americans had to go ten innings to win the first game 7 to 4, but they failed to give Ted Lyons proper support in the second, committing six errors, and the Browns pulled out a 4 to 3 victory.

Brooklyn's slugging Robins accomplished the most in two games, going from a tie for first place in the National League to a two game lead by beating the Phillies 11 to 1 and 11 to 9.

Hornsby Injured

They were aided in gaining the top place by the Chicago Cubs, who refused to let their troubles get the best of them and took two games from the St. Louis Cardinals. They won the first 2 to 0 behind Charley Root's fine pitching, but lost Rogers Hornsby, who fractured an ankle sliding into a base. But still Chicago kept on fighting and took a ten inning afternoon contest, 9 to 8, going into a tie in games with Pittsburgh for third place.

The Boston Braves brought about another change in the National League standing as they took two 6 to 5 decisions from the New York Giants on late rallies.

Every twin victory in the American League had important results where the standings were concerned. The Philadelphia Athletics clipped Washington's margin of leadership from three games to one by defeating the Senators 7 to 6 and 15 to 11. The first game went 13 innings before it was decided after the Athletics had ruined an apparent Washington victory by scoring three runs in the ninth. The double victory carried Philadelphia's latest string to six straight.

The New York Yankees moved into third place by a three-point margin by beating the Boston Red Sox 6 to 5 and 7 to 3.

Detroit's Tigers broke the three-way tie for the top of the second division and sent the Cleveland Indians down below the Yankees by winning a pair of games by scores of 5 to 2 and 9 to 6. The Tigers made the day's biggest total of hits, 26, to gain two comparatively easy triumphs.

Softball Notes.

Soft ball games scheduled for next week:

June 2: C.G.E. vs. Brintons, at the Brinton grounds.

June 3: Westoiox vs. Harrisons, at Central School grounds.

June 4: Brintons vs. Sugar Bowl, Central School grounds.

June 5: Harrisons vs. C. G. E., Central School grounds.

June 6: Westoiox vs. Belmont, Central School grounds.

Five deaths from parrot disease have occurred at Jarrow, England, recently.

Our Boarding House . . . . . By Ahern

Levels the Highways!

WHEN you drive the new Durant 6-14, long steep grades become as the level highway . . . forbidding hills are of no consequence.

Added to the satisfaction of unsurpassed performance are the pleasures derived from utmost riding comfort, and the safety feature of the new steel-draulic, light-pressure brakes.

Only by driving the new Durant 6-14 can you properly judge its outstanding quality and value.

Go now to your Durant dealer for full details and a driving demonstration.

APPEARANCE
PERFORMANCE
COMFORT
VALUE

DURANT MOTORS of CANADA LIMITED
TORONTO (LEASIDE) CANADA

Eight Trucks, Fours and Sixes—½-ton, 1-ton and 1½-ton capacities.

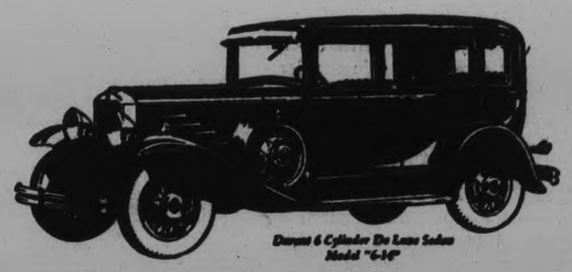

Durant 6 Cylinder De Luxe Sedan Model "6-14"

DURANT

A GOOD CAR

SELKIRK & ELLIOTT

Phone 98 Peterborough 171-175 Hunter St.

Sugar Bowl Takes 15-4 Decision from Belmonts

TO-DAY AND MONDAY — 2.30, 7.00, 9.00

AMERICA'S BEST SELLING BOOK LIVES ON THE SCREEN

A glamorous modern-day love story that takes you places; shows you things!

"YOUNG MAN of MANHATTAN"

with

Claudette Colbert

Norman Foster — Charles Ruggles

A Paramount Picture

Millions fell head-over-heels in love with the young-blooded sweethearts of the fascinating Saturday Evening Post serial, the best-selling novel in America! Youths who try to combine single bliss and wedded love. In a world of night clubs, football games, fights and frolics.

"OUR GANG" COMEDY
"MICKEY MOUSE"
GRAHAM McNAMEE NEWSCASTING

Tuesday & Wednesday 'The Show of Shows' U 100 Stars 100 Shows 100% Technicolor

GEORGE DORMER CONNECTS FOR 2 HOMERS IN TILT

Candymen Collect Eight Straight Hits in All From Club Nine.

ERRORS COSTLY.

Harold Dormer Pitches Smart Ball for the Winners.

Runs! Runs! Runs! 15 of them to 5 was the tune the Sugar Bowl outfit hammered out last night at the Central School stadium at the expense of the Belmont Club.

Max Swanston sure must have given that Bowl outfit of his an awful talking to for the licking they took from the C.G.E. on Monday, at any rate they piled in, battled from the first swing till they laid the hickory down with fifteen notches carved on it.

Harold Dormer made history for himself on the night's play. He wasn't putting over anything fancy or fast but they were placed just so that every time the old pill was laid out it dropped right into somebody's breadbasket—yes he certainly had good support, for the outfit only had three errors. For his own part he rolled in two runs out of two hits, and stacked up seven assists and one putout. Bud Weese was covering ground and stored away four putouts. Gillespie in centre field covered his territory in good form and held everything that came his way, which was three flies. On his corner of the lot at third Westbrooke put in a nice night with two putouts and five assists. He made one error in the third. George Dormer was swinging a wicked arm and probably set a record when he lifted out two circuit clouts to left and centre fields—or rather it should be said beyond left and centre, in fifth and sixth sessions. He also topped the run list with three for the night. Bradshaw on first had 13 putouts checked against 2 errors.

Holyman Is Good.

Tommy Holyman on the mound for the Belmonts worked hard but his team-mate Cy Haskil behind the rubber couldn't get the action out of him he wanted. Outside of pitching Holyman collard three nice line drives. Tommy walked six, despite the fact that he lobbed them over nice and slow to tantalize the Bowl Boys to take a wallop at it. And for strikeouts, well, Tommy just didn't have any last night. Next in the hard luck line-up to Holyman came Munroe. It seemed that almost every other ball went lapping his way, and for the evening's round he was the hardest worked man on the outfit. Two of his three errors were responsible for two runs—but on the other side of the sheet he had eight putouts and three assists, which isn't so bad either. And then comes Max Board with two errors, one in the fourth and one in the fifth, each letting a man to first, and both scored before they got through. He had three putouts and one assist. Mather, Craighead and Holyman each muffed one. Green, Scates, Mather and Galbraith each singled, the latter three tallying and Craighead counting twice off two free issues.

Take Early Lead.

The battle opened nicely with a three-two count for the Sugar Bowl, and then two sessions passed scoreless. In the fourth Holyman issued two walks, Connors got a single, and Westbrooke got on on Munroe's error and the whole four tallied. For the Belmonts, Galbraith got a single down first and counted. From then on to the seventh it was a series of pretty pop flies just into the field for the Club boys that sent them down as fast as they came to the plate. In the fifth Geo. Dormer made the circuit in one clout; Dallin and Forsythe both muffed on. Connor doubled and the trio counted. In the sixth Weese walked and counted on Dormer's homer. Gillespie singled but was trapped at second. Both Dormer boys scored in the eighth for the last marks. In the eighth it looked as if the Club crew were going to have a break when Craighead walked and Scates made first on a fumble by Bradshaw. Both scored before the session finished, but Scates had the honor of finishing the evening's scoring by bringing in the fifth and last run. The ninth was scoreless.

Line-ups:—

Belmont Club—Holyman p.; Haskill, c.; Mather, 1b.; Munroe, 2b.; Board, 3m.; Craighead ss.; Galbraith lf.; Scates, cf.; Green rf.

Sugar Bowl—H. Dormer, p.; Connors, c.; Bradshaw, 1b.; Weese, 2b.; Westbrooke, 3b.; G. Dormer, ss.; Dallin, lf.; Gillespie lf.; Forsythe rf.

Score by innings	R.	H.	E.
Belmont Club..200 100 020—	5	4	8
Sugar Bowl ...300 442 020—15	8	3	

Two base hits: Connors, Weese, Dallin, Bradshaw; home runs, Geo. Dormer 2; walks, off H. Dormer 5, off Holyman 6; struck out by Dormer 2, by Holyman 0.

Umpires—Ted Lebarr, plate; W. Bennett, bases.

The League now stands with the Brintons sitting out in front with a win and no losses. Four outfits—Belmont Club, Sugar Bowl, Westclock and C.G.E.—all have a win and a loss, while Harrisons have a loss and no wins.

On Monday night the C.G.E. boys invade the Brinton lads on their own grounds for a little tangle to see if they can't set the leaders down a notch, and from the way things are going at present there should be lots of fun.

ANOTHER RIVAL FOR SHAMROCK V.

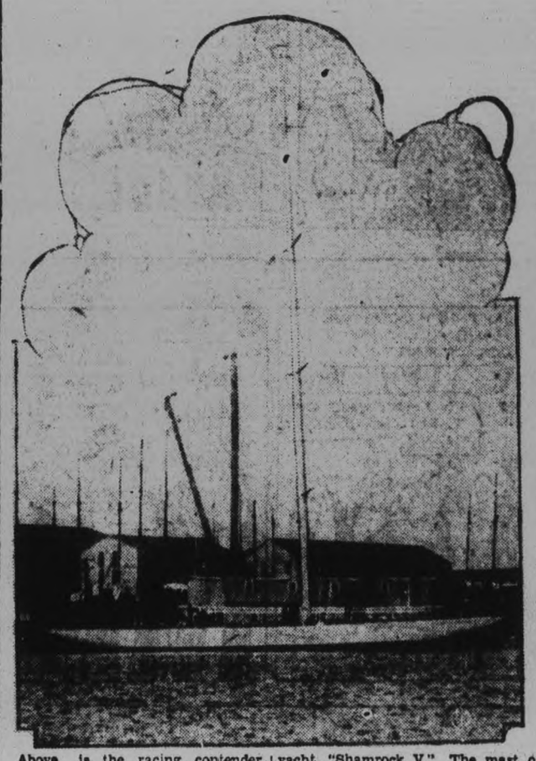

Above is the racing contender, "Yankee," one of the four yachts built by our neighbors to compete for honors to race Sir Thomas Lipton's yacht, "Shamrock V." The mast of the "Yankee" was stepped a few days ago and is 165 feet long and is hollow.

Regent

TO-DAY, MON., TUES.
2.30, 7 and 9
A Whirlwind Western Comedy Drama

All-Talking, Thrilling Outdoor Picture

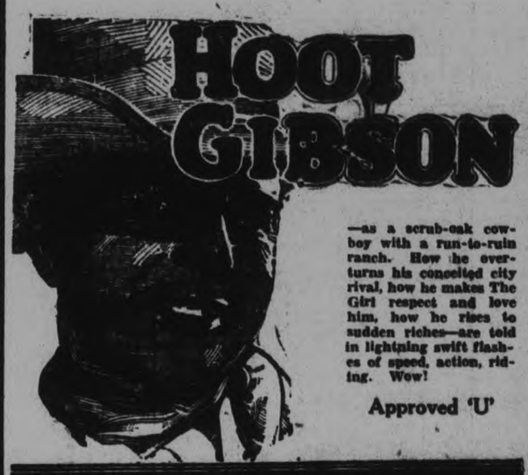

—as a scrub-oak cowboy with a run-to-ruin ranch. How he overturns his conceited city rival, how he makes The Girl respect and love him, how he rises to sudden riches—are told in lightning swift flashes of speed, action, riding. Wow!

Approved 'U'

ROARING RANCH

"RADIO KISSES" - FOX MOVIETONE NEWS

Coming Wednesday
'THE GOLD-DIGGERS OF BROADWAY'
Return Engagement by Popular Request

Strongbow Scratched From Derby Entry List

LONDON, Eng., May 31. — (C. P. Cable).—Strongbow, the derby entry of Lieut. Col. Giles Ledger, was scratched at 12.30 noon to-day. This leaves Steve Donoghue, the great jockey and hero of six derbys, without a mount.

Strongbow, although not one of the favorites, had a considerable following as a dark horse.

LAWN BOWLERS START MONDAY

First Schedule Games of Season To Be Played Monday Night.

ON NEW GREENS.

The local lawn bowlers swing into action on the splendid new greens of the Peterborough Lawn Bowling Club on Monday, June 2. It promises to be a great event when the balls go spinning down the greens in the first scheduled games.

The work on the greens has been rushed along with great despatch, but withal great care, and they are said to be in great shape for the opening games.

The schedule for the first two days is as follows:

Monday, June 2—Jack Mayneord in Charge.

Donaldson vs. Fox, Bredin vs. Fitzpatrick, Martin vs. Mayneord, Johnson vs. R. Coleman, Wood vs. Cairns, Cullen vs. Freeman, Elliott vs. Dyer, Ringer vs. Fallen, Wall vs. Howden, Cloane vs. Gillies.

Tuesday, June 3—Jack Sedgwick in Charge.

Glover vs. Braund, Chesler vs. McLeish, Hill vs. McNabb, Wise vs. Gimblett, Bacon vs. Sedgwick, Harrison vs. East, Oke vs. Chenhall, Clegg vs. Seymour, G. Coleman, Jr. vs. Sexsmith, Allen vs. Routley.

TILDEN BEATS J. BOROTRA

AUTEUIL, France, May 31 (C.P.) —Bill Tilden beat his old rival, Jean Borotra, in a thrilling five-set match in the semi-finals of the French tennis championship to-day, by score of 2—6, 6—2, 6—4, 4—6, 6—3.

HERD MOVES TO SECOND PLACE

Toronto Drops Double Decision in Memorial Day Program at Buffalo.

STANDINGS SHAKE-UP.

The net result of Memorial Day's batch of double-headers in the International League completely re-arranges holders of the first five places in the league standing.

Baltimore, which was second twenty-four hours ago, advanced to the lead with a double win over Reading; Buffalo jumped from third to second place with two victories over Toronto; Rochester jumped into a tie for third place with two wins over Montreal which fell from first place to a tie for third place, while Toronto dropped from fourth to fifth. Baltimores lead over Buffalo stands at half a game with Montreal and Rochester a game and a half further back. Toronto, in fifth place, stands only half a game back of Montreal and Rochester.

Baltimore's double win over Reading 7 to 5 and 10 to 7, ran the Orioles' winning streak to seven in a row.

The scores at Buffalo were 10 to 2 and 3 to 2. Ollie Tucker led the Bisons in the first game with a homer, two doubles and a single while Fred Fussell held the Maple Leafs in hand, keeping ten opposing hits well scattered. The second contest was a tight pitching duel between Leverette and Cantrell, decided in the eighth inning when Miller, new outfielder obtained from Minneapolis, hit for Leverette with the bases filled and drove out a sacrifice fly, scoring the winning run.

Rochester's double win over Montreal was gained by scores of 1-0 and 6-4.

Jersey City and Newark divided a double bill, the Bears winning the first game 5-4, and dropping the second 3 to 2.

Tigers Trade Carroll, Rice, Wuestling To the Yankees for Koenig and Hoyt

NEW YORK, May 31. — The New York Yankees yesterday traded Pitcher Waite Hoyt and Shortstop Mark Koenig to Detroit for Pitcher Owen Carroll, Outfielder Harry Rice and Infielder George Wuestling.

Manager Bob Shawkey plans to use Harry Rice regularly in leftfield for the Yankees. Carroll, who is 27 and went to the Tigers from Holy Cross, will be used as a starting pitcher. He was with the Toronto Leafs in 1926. Wuestling is slated for the utility infielder role. The new players will report to the Yankees in Chicago Tuesday.

Carroll won 9 games and lost 17 for the Tigers last season, while Hoyt won 10 and lost 9 for the Yankees. Hoyt, who is 31, and has been with the Yankees for nine seasons, was the star of the Yankees' staff in 1927 and 1928 when he won 48 games while losing only 14, seven each year.

Koenig, who has been with the Yankees since 1925, batted .292 in 116 games last season. The late Miller Huggins tried to concert him into a third baseman, but he was a failure at that place and soon was shifted back to shortstop. Rice, who went to the Tigers from the St. Louis Browns in 1928, batted .304 in 130 games last season.

The Tigers bought Wuestling, who is 25, from the Portland Pacific League Club last season. He batted .200 in 54 games.

BUSH FIRE PREVALENT

PORT ARTHUR, Ont., May 31 (C.P.)—Bush fires in several adjacent townships are causing worry to the Forestry Patrol service and several men have been despatched, particularly to the townships of McGregor and Upsala.

From McGregor township huge billows of smoke can be seen by people of the Twin Cities. So far no serious damage has been done to buildings or valuable timber, but conditions are unfavorable and unless rain falls, spread of the flames is feared.

RED PHELPS WINS SCULLING HONORS

Londoner Wrests World Title From Bert Barry By Sixty-five Lengths.

MORTLAKE, England, May 31 (Canadian Press).— By the big margin of 35 lengths, a young Londoner, Ted Phelps, wrested the world's professional sculling championship from the holder, Bert Barry, likewise an Englishman, in a race over the Putney-to-Mortlake course of 4¼ miles today.

A son of "Bossy" Phelps, Putney riverside waterman who has much to do with the Oxford and Cambridge crews during their annual races, Ted Phelps has won several minor races and has recently been coaching in Argentina. He trained for the last three months at Putney with the assistance of the well-known scullers, D. H. L. Gollan, J. Beresford, Jr., and T. R. A. Cullett.

COGS PLAY BETHANY ON MONDAY NIGHT

Dr. Hamilton is Expected to Field His Strongest Team.

The postponed game between the Cognawagas and Bethany, which was to have been played at Exhibition Park last Wednesday, will be contested at the local park on Monday evening. The Mountain Village lads are bringing in their strongest team for this important game, and the Cogs will have their complete line-up on hand.

Billingsley will likely do the mound duty for Cogs, while Harold Ralph will pitch for Doc Hamilton's crew.

If you buy out of town, and I buy out of town, and all our neighbors buy out of town, what in thunder will become of our town? Ever think about it?

JONES WINNER BRITISH TITLE

American Golfer Has Won Ten Titles in Eight Years.

IN CLOSE BATTLE.

ST. ANDREW'S, Scotland, May 31 (C.P.)—Bobby Jones to-day added the British amateur championship to his long string of major golf titles by defeating Roger Wethered in the 36-hole final, seven and six.

Jones and Wethered fought a great battle through the first nine holes of the match, starting home for the first time all square, but in the second nine of the morning, Bobby drew away and went to luncheon four up.

Again a close battle developed in the first nine holes of the afternoon round, Wethered cutting away one of the American's holes with a sensational putt for a birdie three at the 24th hole.

The American open champion, however, regained his morning lead and added another by winning the 25th and 26th and halving the 27th, started on the last lap, five up.

Swimming Meet Held In the Y.W.A. Pool

The first swimming meet of the season was held at the Y.W.C.A. pool last evening, and a splendid program of races, diving and contests run off. The Friday swimming meets provide a great deal of fun for the swimmers and spectators and mean extra training for those taking part. The usual relay races were keenly contested and much enjoyed. Every girl who can swim is invited to take part each Friday.

Miss Hazel Bradley stood first and Miss Elene Bowler second in the senior speed races, and Hazel Bradley and Helen Cole held first and second place in the diving.

In the Babies' contests Lily Long captured first in the Diving and Speed.

PETERBORO EXHIBITION GROUNDS FRIDAY JUNE 13

SELLS-FLOTO CIRCUS

PRESENTS

TOM MIX (IN PERSON) AND TONY THE WONDER HORSE

200 BIG ACTS
5 HERDS OF ELEPHANTS
3 RINGS
2 STAGES
470 HORSES
1165 PEOPLE

POSITIVELY APPEARING AT EVERY PERFORMANCE!

AN ENTIRELY NEW PROGRAM

TWICE DAILY 2-8 P.M. DOORS OPEN 1-7 P.M.

DOWN TOWN TICKET SALE CIRCUS DAY:
BOND'S DRUG STORE, Cor. George and Hunter

5d-31,5,9,10,11-1700

QUALITY · IS · THE · BEST · POLICY

GRAHAM STANDARD SIX 4-DOOR TOWN SEDAN

$1235

Graham Standard Six Town Sedan. Four wide doors. Beautiful body design, upholstery and finish. Sixty-six h. p. engine; 7-bearing crankshaft; 115-inch wheelbase; full five-passenger capacity. Delivered in Windsor, Ont. Freight extra

Value Beyond Approach

GRAHAM SPECIAL EIGHT SEDAN

$2395

Graham Special Eight Sedan. 100 h.p. with Graham time-proved 4-speed transmission. Also available in Coupe with rumble seat. Disc wire wheels, side mountings, special equipment extra. Delivered in Windsor, Ont. Freight extra Graham Standard Eight, 4-speed transmission with quiet second gear, $2185. Delivered in Windsor, Ont. Freight extra

No matter what particular model of the Graham catches your fancy, you will find it is an exceptional value.

As you view it on the salesroom floor and study its points of superiority, you realize that the Graham gives a measure of worth for which you have been accustomed to pay considerably more than the Graham price.

But only when you step into a Graham and drive it a short or long distance, as you choose, will you fully appreciate what the Graham kind of value means.

Whether you drive the new Graham Standard Six Town Sedan, $1235, delivered in Windsor, Ont., or the Graham Special Eight Sedan, $2395, delivered in Windsor, Ont., or any other Graham, you will have a new conception of thrilling performance, and you will find a new standard of true value.

Value Features of the Graham Standard Six Town Sedan

115-inch wheelbase—which gives spacious comfort, and full size.

6-cylinder—66-horsepower motor, 207 cubic inches piston displacement which gives limitless power.

7-bearing crankshaft—81.4 square inches main-bearing area—for smooth operation.

Adjustable foot pedals and adjustable seats—which give the utmost convenience and comfort.

Hydraulic four-wheel brakes—internal expanding, with 12-inch drums—which give dependable braking and perfect security.

Cam and lever steering for ease in handling.

Graham-built body—gives comfort, appearance, protection and durability.

And shatter-proof plate glass throughout at the lowest additional cost ever placed on such equipment.

Value Features of the Graham Special Eight Sedan

8-cylinder, 100-horsepower motor which gives the flexibility and power that make the Graham Eight so brilliant a performer.

Graham time-proved four-speed transmission which provides the finest thrills in motoring.

Lightning-fast get-away in second gear.

Rapid acceleration in silent third gear to 65 miles per hour.

Eighty miles per hour with amazing ease in fourth gear.

Sixty miles per hour in 19 seconds from standing start.

From 60 miles per hour to a smooth, sure stop in less than 5 seconds.

And complete equipment of shatter-proof plate glass, at the lowest additional cost ever placed on such equipment. 170

GRAHAM

T. H. RUTH & SON

Peterborough

Phone 666 - 184 Simcoe St.

TILLIE THE TOILER

By Russ Westover

BRINGING UP FATHER

By George McManus

MUTT AND JEFF

By Bud Fisher

TAILSPIN TOMMY

By Hal Forrest

POP

By J. Millar Watt

S'MATTER POP

By C. M. Payne

A BEDTIME STORY

by Howard R. Garis

UNCLE WIGGILY UNDERGROUND.

Uncle Wiggily was down on the bottom of a deep hole he had dug in the ground. And the rabbit gentleman was in trouble, for he did not know how to get out of the hole.

"I can't jump up," said Uncle Wiggily as he looked at the little round patch of light like a moon, over his head. That was the upper part of the hole where it entered the ground. "It is too far to jump," went on Mr. Longears.

"And I can't climb up the grape-vine rope, as I hoped to do, for the upper end that I fastened to a tree has fallen down here in the hole with me. And Uncle Butter has gone away I guess, for he doesn't answer when I call. What am I to do?"

When Mr. Longears started to dig his hole deeper he put Uncle Butter, the goat, at the top of the hole with a long piece of wild grape-vine for a rope to pull up pails of dirt and also so the goat would be there to help hold the rope and pull Unile Wiggily up when he wanted to Unile Wiggily up when he wanted to come out of the hole.

But when the time came that Uncle Wiggily wanted to climb the grape-vine rope and get out and when the rabbit jiggled the vine and called to Mr. Butter all that happened was the vine fell down on his head in the hole.

"Well, since Uncle Butter has gone, perhaps because the Fox chased him away from the top of the hole up there," thought Uncle Wiggily, "and since I can't climb up the grape-vine because there is nothing to hold it and since the ground is too soft for me to cut little steps in the sides of the hole as I did the steps in the sides of the hole as I didthe other day and get out in that way I had better start diggin an underground tunnel."

Being a rabbit 'ncle Wiggily was very good at digging holes, underground burrows or tunnels. And he now began to dig his way out of the hole, starting at

Along came leaping Uncle Butter.

one side. He dug with his front feet and kicked the dirt back with his hind paws, scattering it over the bottom of the upright hole he had already dug. The dirt soon covered the pail and the coils of grape-vine rope.

If you look at the big letter L you will see just how Uncle Wiggily was under ground. He had dug his hole down the standing up part of the letter L and now he started to dig along the lying down part of the L, hoping, in time, to get out so he could go home and find out what hape happened to make Uncle Butter run away.

Uncle Wiggily dug and dug and dug his way along the underground tunnel. Once as he was scattering the earth he heard a voice say:

"Hey! Please be careful what you are doing! You have made a big hole in the side of my house!"

"Who are you?" asked Uncle Wiggily.

"I am Mrs. Angle Worm," was the answer. "I live down here underground and you have dug right into my house."

"Oh, I am so sorry!" exclaimed the rabbit. "I will dig a different way." So he did this and pretty soon another voice called:

"Hey, please look out where you are boring! You have come right into my house."

"Oh, I am so sorry! Who are you?" asked the rabbit.

"I am Mrs. Mole," was the answer, and Uncle Wiggily saw a little furry creature like a mouse. "Who are you?" asked the Mole.

"Why, can't you see I am Uncle Wiggily?" asked the rabbit.

"No, I can't see," was the answer. "We moles are blind, ro, rather, we never had any eyes. We don't need to see, for we always live down under the ground where it is always dark. But if you tell me you are Uncle Wiggily I shall believe you."

"Of course I am Uncle Wiggily," spoke the rabbit. "But excuse me for digging into your house. I'll turn about." So Unile Wiggily dug ano ther way, but all of a sudden a third voice called:

"Hey, there! You are breaking right into my cellar!"

"Who are you?" asked Uncle Wiggily, who was getting tired of being under the dark ground.

"I am Mr. Woodchuck," was the answer.

"Thank goodness!" cried the rabbit. "At last I can get out through your burrow, can't I? Mr. Woodchuck?"

"Why, certainly, Uncle Wiggily," answere Mr. Woodchuck. "Follow me this way," So the ground-hog, or woodchuck led the rabbit from the underground hole, out through his burrow to where the front door opened on a hillside of clover and Mr. Longears was once more out in the fresh air and sunshine. And then along cam leaping Uncle Butter.

"Oh, I'm so glad yod got out of the hole!" bleated the goat. "The Fox came and scared me and I dropped your grape-vine rope and ran. Are you all right?"

"Yes," the rabbit replied. "I am, thank you. Now I'm going to stop digging holes."

(Copyright, 1930, by Howard R. Garis.)

Uncommon Sense

By John Blake

HARVEST TIME.

Near me there lives a man who, through his own efforts, has attained international distinction.

He is now past seventy. He works no longer, though he still has the capacity to do better work in his own calling than can many men who follow in his footsteps.

The other day I asked him what he did to keep himself occupied, knowing that his mind was as good as ever, and his energy unimpaired by the years.

"I am reaping my harvest now," he said.

"All my life I have wanted to rest and reflect, and now there is time to do both.

"Always I have been in the thick of things before this. I have read, of course, and rather widely.

"But I have been in a little of a hurry.

"To-day, I take up Emerson or Montaigne and read them without thinking of some unfinished job I must attend to, some engagement I must meet, somebody I must see.

"Now I can look back on my life with some serenity, though it was not all as I have wished.

"But anyway I am not in a hurry. I am not pressed for time. I can think a little and read a great deal, and make a study of my fellow human beings without the prejudices and the bias that were indispensable when I was engaged in the most of the struggle to get on.

This man does not live pretentiously, though he might easily afford to. To his house come old friends, and new friends, for he is a man of that rare type which enjoys talking with younger men as much as he does with those of his own years.

He writes a little occasionally, and talks a great deal.

But much of his time is spent in thinking, and thinking deeply, and in going over in retrospect everything he has done and seen.

His is one of the most enviable existences that I know of.

He has the wisdom and the philosophy to see life as it is, to allow for human frailties, and to admire ability and energy.

The work that he has done himself interests him little.

But he is intensely interested in what others are doing to-day, and how they are doing it.

He lives not in the past, but in the present. He reads modern prose and poetry, as well as the prose and poetry which were current in his youth.

He can talk to youngsters as understanding as he can talk to his contemporaries.

Such a life as he has led is extremely enviable.

Never have his mental arties hardened, never has he become sour, or intolerant of modern ways, or critical of modern conduct.

Such a man is forever young, and forever growing.

He has labored hard in the past, and now in "the time of reaping" he is garnering his sheaves and taking a vast delight in a rich harvest.

When I hear elderly men complaining about the lack of opportunity there was in the old times, I tell them about this man. And I hope they will profit by his example.

(Copyright, 1930, by The Bell Syn., Inc.)

A grain elevator being built at Prescottt, Canada, will have a capacity of 5,500,000 bushels, and will be able to unload from two large boats and to load three canal boats and four railway cars simultaneously.

A Sure Thing! You'll Like
MR. PEANUT
PLANTERS
SALTED PEANUTS

PAIN
Peculiar to Women
Periodic Suffering
Headaches
Neuralgia
Neuritis
Here's sure Relief!

THE next time a headache makes you stay at home—or the time of month has brought on pains which threaten to prevent your keeping some engagement—remember Aspirin. Give these tablets a trial, and you'll be grateful for their comfort. There are so many aches and pains they relieve *promptly*. There is never the slightest harm in their use. Genuine Aspirin can't hurt you! Doctors will tell you it does not depress the heart. The experience of millions of men and women speaks for its worth. So don't suffer *needlessly*. Aspirin tablets will check your cold, relieve a headache or neuralgic pains so easily! Buy the 100-tablet bottle and save money.

TRADE MARK REG.
ASPIRIN

Examiner Classified Ads. Taken Until 1.00 o'Clock - Phone 1600

WANT AD. RATES

Cash 1 cent per word or figure per insertion.

If Charged 1½ cent per word or figure per insertion.

Phone We will call for your ad. and give you the cash rate. **1600**

CHARGES:

Card of Thanks	50c
In Memoriam (up to 2 inches)	75c
Over two inches, per inch	50c
With black border, extra	25c
Birth Notice	50c
Death Notice	50c
Locals (Back Page) per inch	$1.00
Black Local (Back Page) per in.	$1.40

INDEX TO EXAMINER CLASSIFIED WANT ADS.

Agents Wanted	L
Boarders Wanted	F
Business Opportunities	K
Cottages, Summer Resort	E
Dressmaking	Z
Employment Wanted	J
Female Help Wanted	H
Found	N
For Sale; General	A
To Rent; Houses and Apartments	B
General Notice	T
Livestock	O
Lost	M
Male Help Wanted	G
Pet Stock	W
Personal	R
Poultry For Sale and Eggs	P
Radio	I
Real Estate For Sale	D
Used Cars For Sale	S
Wanted; General	Q

a For Sale—General

DRY SLABS, $1, $2 AND $3 LOAD. Quebec Cedar Shingles. Dinsdale's. 'Phone 153. 12d-130-2499A

BUCKWHEAT. 'PHONE 994 RING 4. Frank Crowley. 3d-128-2718A

NEW STYLE FINDLAY COOK STOVE, in good condition. Good Cooker. 'Phone 3399. 3d-128-2730A

MIXED ASTER PLANTS, LOBELIA, and Balsam. Apply Mr. H. Clair, 9 Edison Avenue. 3d-128-2724A

BROWN WICKER BABY CARRIAGE; perfect condition. 390 Queen 3d-128-2742A

GAS HOT WATER HEATER. APPLY 721 Bethune. 3d-128-2751A

IF YOU REQUIRE SANITARY RUBber Goods, write for Catalogue and Prices. Safe and Sanitary Rubber Works, Dept. 17, 5155 LaSalle Blvd., Verdun, Montreal. Mar.1,'31-4399A

FOUR-PIECE WALNUT BEDROOM Suite, like new; very reasonable. 301 Elias Avenue. 6d-132-2771A

THREE - BURNER DETROIT OIL Stove. 2?? Pearl Avenue. 3d-128-2730A

REPAIR PARTS FOR FORD. APPLY 379 Water. 3d-128-2685A

BABY WALKER AND TWO PAIRS OF Arch Curtains; all in good condition. 'Phone 2790F. 2d-129-2788A

b For Rent—Houses and Apartments

HOUSE, CENTRAL. $21 MONTH. Apply 345 Rubidge 3d-130-2735B

DON'T DELAY, BUT ACT TO-DAY — if you want 8-Room Brick House, all newly decorated, fully modern, big garden, west side, 340, and few others. Apply 344 King Street. 2d-129-2780B

SMALL FURNISHED APARTMENT FOR Summer months. 'Phone 3557. 3d-130-2790B

LARGE FRONT ROOM (FURNISHED) for Gentleman, also Garage. 262 Dalhousie Street. 3d-129-2739B

HOUSE, NO 338 RUBIDGE STREET. Immediate possession. Apply 437 George Street tf-676B

MODERN SEVEN-ROOMED HOUSE, hardwood floors, newly painted, garage, large garden. West end. Phone 1898J. 3d-127-2766B

SIX-ROOM HOUSE CONVENIENCES; garage. Apply 265 Rubidge. 'Phone 1405W 3d-128-2762B

TWO ROOMS FOR TWO MEN, TO sleep together. Apply 161 Adeline 3d-128-2763B

APARTMENT, EXCLUSIVE IN SITUation and Equipment; ready shortly. Telephone 1232J. 6d-131-2725B

HOUSE AT 265 CHARLOTTE; ALL conveniences; very central. Apply 261 Charlotte, at Store 3d-128-2719B

CHEERFUL BATHROOM FLAT, FOUR Rooms, Furnished or Unfurnished; adults. Possession June 1st. Apply after 5 p.m., 418 Rubidge Street. 6d-128-2647B

HOUSE, ON ADELINE STREET; CONveniences. Apply 688 George Street. 3d-129-2774B

c For Rent—General

SEPARATE GARAGES, CENTRAL, also Two Small Houses. See Owner, J. J. McBain. 5d-23,28,29,30,31-2596C

GARAGE. APPLY 217 RUBIDGE Street. 3d-128-2728C

CENTRALLY SITUATED STORE, DEsirable Modern Apartment; also Garage. Call 451 Water Street 6d-131-2726C

GARAGE APPLY 338 DOWNIE. 3d-130-2781C

d Real Estate

SIX-ROOM BRICK HOUSE, FULL plumbing and furnace, $2,600. 5-Room Frame House, full plumbing and furnace, $2,500; factory district, easy terms. Two Apartments Furnished. Few Houses to Rent. Apply 344 King Street 2d-29,31-2743D

FOR SALE—TWO NEW BRICK BUNgalows, 5 and 6 rooms; oak floors and electric fixtures, built-in ironing boards and cupboards, breakfast nook, furnaces, cement cellars and walks; large lots, 40 x 120; country taxes; 3 minutes walk to bus line. Cheap for quick sale. Small payment down and balance in monthly payments. Apply 33 Morrow St. 2d-128-2786D

e Summer Cottages

FURNISHED COTTAGE AND GARAGE Apply L. Udy, Bridgenorth. 3d-129-2775E

CROWE LAKE — FOR SALE, ATTRACtive Shore Lots, over one hundred feet deep, bathing beach, good fishing; convenient to new highway. Dr. W. G. MacKechnie, Marmora. 12d-128-2403E

FOR SALE OR RENT — FOUR COTtages (Furnished) — One at Healey Falls Three at Trent Bridge. Apply A. L. Riendeau, Campbellford. 5d-129-1668E

FOR SALE OR RENT— WELL-KNOWN Cottage, Bonavista, near Juniper Island Store, Stoney Lake; comfortably Furnished, with piano; good supply wood and ice. Easy payment terms. Apply J. J. McBain, Peterborough. 4d-128-2699E

FOR RENT — COTTAGE, NEAR BURleigh Falls, Furnished, and use of Boat. Apply 477 Aylmer Street, 'Phone 2495J. 6d-128-1652E

f Boarders Wanted

ROOM AND BOARD, CENTRAL. APPLY 224 Rubidge. 3d-128-2733F

BOARDER WANTED — FRONT ROOM, central; Board if desired; garage. 'Phone 2168W. 3d-128-2758F

BOARDERS WANTED. APPLY 567 Patterson. 3d-128-2759F

FURNISHED ROOMS, BOARD IF wished. 'Phone 2821. 3d-130-2786F

g Help Wanted, Male

SALESMAN WANTED— STEADY POSItion, salary. Full particulars in first letter. Experience preferred. Write Box 2735, Examiner. 3d-128-2735G

WANTED — EXPERIENCED FARM Hand. Apply R. Deck, 'Phone 2108J. 3d-129-2773G

1931 CENSUS CLERKS WANTED IN every District in Canada. Appointment for one or two years by written examination only to be held in the Fall with chance of permanent position. Start preparing for examinations at once. Particulars Free. M.C.C. Civil Service Correspondence School (Oldest in Canada), Toronto 10. 9d-23,26,27,28,31,4,7,11,14-1636G

POSITIONS AS POSTMEN, CLERKS, etc., vacant. Write the M. C. C., Civil Service School, Toronto 10. 4d-3,10,17,24,31-1344I

PAINT AND ROOF CEMENT SALESMEN—Selling plan allows you to beat competition. Shipped from Toronto. United Builders Co., 8602 Wade Park, Cleveland, O. 1d-127-2767G

EARN UPWARDS OF $25 WEEKLY growing mushrooms for us. Illustrated booklet for stamp. Canadian Mushroom Company, 141 Lauder Ave., Toronto. 2d-128-1698G

STORE MANAGER WANTED FOR Peterborough. $50.00 weekly and share of profits. Experience unnecessary. Applicant must be able to furnish $750.00 to $1250.00 cash deposit on merchandise. 4083 St. Denis St., Montreal. 3d-129-1699C

DISTRIBUTOR WANTED — LARGE Manufacturer of Nationally-known Product wants capable party to take charge of exclusive sales, retail and wholesale trade in Peterborough territory. Steady, repeat orders. No competition. This business should net party between $10,000.00 and $12,000.00 per year. Party must be financially responsible to carry $2,500.00 to $3,000.00 worth of merchandise. This is a real opportunity. Write Sales Manager, 765 Cedar Avenue, Chicago. 6d-128-1640G

MANAGER WANTED.

WE NEED AN HONEST AND RELIable Man to act as Sales Manager for a well-known firm manufacturing Household Necessities. This proposition is for the City of Peterborough. All year-round work and good remuneration for the qualified Man. For further details, write to Dept. S-A, 749 Craig West, Montreal, P.Q. 3d-126-1694C

h Help Wanted, Female

WANTED — GIRL FOR GENERAL Housework. Apply 483 Water. 3d-128-2746H

WOMAN OR GIRL, FOR SMALL family. 'Phone 478. 3d-128-2760H

WANTED—CAPABLE GIRL OR WOman for general kitchen work. Beachwood Hotel. E. M. Beach, R.R. 1, Lakefield, Ont. 6d-132-2770H

COOK-GENERAL. WRITE BOX 2765, Examiner. 3d-129-2765H

COOK AND CARETAKER FOR Stoney Lake Girls' Camp. Apply Y.W.C.A. 3d-130-1765H

YOUNG GIRL, FOR PART TIME, TO look after two children, aged 6 and 4. Apply Mrs. Aylmer, 540 Weller Street. 'Phone 903. 2d-129-2789H

j Employment Wanted

YOUNG MAN, WITH EXPERIENCE IN Farming desires Position on Farm; steady and reliable; references. Apply Box 1600, Examiner Office. 3d-129-J

YOUNG MAN (EXPERIENCED) WOULD like Job Driving Truck. 'Phone 311-22. 2d-128-2772J

RUBBER STAMPS.

RUBBER STAMPS OF ALL KINDS Leave your order with The Examiner if you can't call. 'Phone 1600. dtf-2249

OVERSEAS MAIL.

CLOSING OF MAILS FOR GREAT BRITAIN AND EUROPEAN COUNTRIES

Full mail for Great Britain and Countries via Great Britain to connect with steamer Empress of France sailing from Quebec on June 4th; mail will close at the local post office at 11 a.m. on June 3rd.

Full mail for Great Britain and Countries via Great Britain to connect with steamer Duchess of Bedford, sailing from Montreal on June 6th; mail will close at the local post office at 1 a.m. on June 5th.

Correspondence specially addressed to connect with steamer Berengaria sailing from New York on June 3rd; mail will close at the local post office at midnight, June 1st.

Correspondence specially addressed to connect with steamer Ile de France sailing from New York on June 6th; mail will close at the local post office at midnight, June 4th.

Correspondence specially addressed to connect with steamer Rochambeau sailing from New York on June 7th; mail will close at the local post office at 11 a.m., June 5th.

WAS RUN DOWN NOW WELL AGAIN

Takes Pleasure in Recommending Dr. Williams' Pink Pills

To the woman in the home illness is almost a calamity. Many a woman keeps on with her household duties when she is feeling ready to drop. Her head aches, she is easily tired, is depressed and nervous and has no appetite. In a word she is anaemic and badly needs help—the health-help that only Dr. Williams' Pink Pills can give her. These pills make rich, red blood which brings new strength and energy to weak, despondent sufferers. Concerning them, Mrs. Paul Rail, Coin du Banc, Que., says: "I was badly run-down, slept poorly, and awoke as tired as when I went to bed. My appetite was poor and I felt miserable. I took six boxes of Dr. Williams' Pink Pills and they completely renewed my health."

Dr. Williams' Pink Pills are sold by all medicine dealers or by mail at 50 cents a box from The Dr. Williams Medicine Co., Brockville, Ont.

Hill Receives Offer To Broadcast Trip

NIAGARA FALLS, Ont., May 31.—(C.P.)—William "Red" Hill, who yesterday safely navigated the Niagara river from just below the falls to the Queenston docks is resting to-day. He is beginning to feel the effects of the buffeting he received in his barrel during his nearly five hours in the rapids. When he came out at Queenton last night he was so elated at his success that his bruised body was forgotten. To-day he admits that he is feeling pretty sore. "It's a tough trip," Red said to-day. He has no particular plans for the future and expects to be back operating his taxicab business again. He has received some good offers to appear at various places and also to broadcast, which are being considered.

i Agents Wanted

WANTED NOW FOR PETERBOROUGH and District — Salesman of good address. Good pay weekly. Exclusive selling rights for best lines in business. Whole or part time services. Pelham Nursery Co., Toronto 38d-154-2777L

$4. A DAY PAID CHRISTIAN MEN or women, college students, teachers, ministers and others for distributing religious literature. For particulars write stating age and church connection. Mr. Conrad, Tower Bldg., Toronto. 5d-3,10,17,24,31-1969L

SALES MANAGERS.

DISTRICT SALES MANAGERS FOR Branch Office. Experienced in handling group of Salesmen. Knowledge of Coal, Fuel Oil, and other Domestic Mechanical Equipment. State age, experience, enclose references. Applicants write Box 1642, Examiner. 3d-26,28,31-1642L

m Lost

IF THE BOY WHO TOOK THE Decker from Sacred Heart Grounds, Thursday Morning, will return same to Leo Jones, 282 Romaine Street, he will avoid trouble. 1d-128-2784M

o Live Stock

FOR SALE — SIX PIGS, EIGHT weeks old. S. H. McIlmoyle, Fraserville. 3d-130-2791O

WHY BE OUT OF WORK ?

$4 A DAY PAID CHRISTIAN MEN OR Women, College Students, Teachers, Ministers and others for Distributing Religious Literature. For particulars write stating age and church connection. Mr. Conrad, Tower Building, Toronto. 4d-23,27,29,31-2160L

WANTED !

WANTED — UNFURNISHED APARTment; must be in good condition, well heated. Possession September 1. Write Box 2769, Examiner. 2d-129-2789Q

ALL KINDS JUNK, RAGS, RUBBERS, Iron, Copper, etc. Highest prices paid. D. Florence, 342 Stewart. 'Phone 694W or 1428. 26d-129-1337Q

WANTED — SMALL HOUSE BY JULY 1st; moderate rent. Write Box 2716, Examiner. 3d-128-2716Q

WANTED — KIND, MOTHERLY WOman to take care of young baby in their own home. Write Box 2741, Examiner. 3d-128-2741Q

WANTED — LADIES' OR CHILDREN'S Plain Sewing to do at Home. 'Phone 1905J. 3d-130-1600Q

s Used Cars for Sale

USED CARS — REMEMBER, BEST Values can always be had from A. Brown & Son, 383 Water Street. All Types and Sizes always in stock. 26d-129-1325S

GUARANTEED CARS AT TORONTO Prices. Dump Truck for Hire. Pulkinghorn's Garage, Charlotte Street. 5d-131-2776S

TWO EXCEPTIONAL BARGAINS — Pontiac and Hudson Sedans. Greatly reduced prices for quick sales. Displayed Two-Twenty Charlotte. Your Car considered as part payment and terms on balance. 2d-128-2778S

CHUM

By GLUYAS WILLIAMS

(Copyright, 1930, by The Bell Syndicate, Inc.)

HIGH PRAISE IS GIVEN TO CADETS BY INSPECTOR

(Continued from page one)

applause from the huge gallery of spectators which possibly constituted one of the largest crowds seen on such an occasion.

"This is one of the best inspections I have ever been connected with," said Captain Edwards in complimenting the boys on their smartness," and I am satisfied that the discipline in the schools is of the highest order."

Speaking of discipline the officer defined the word as 'playing the game' or of doing our individual best. He thought that the training should receive reflection in the home civic and school life. The speaker urged the boys to always uphold the highest traditions of their school and to try and raise the standard—never to lower it.

In awarding the cup to Central School Cadet Company Captain Edwards said that the margin between the best company and the poorest was so close that he was afraid of some dissension. He wished it to be realized that while the winners take a very high standing the losers also deserve a great deal of credit.

Presents Trophy

Dr. J. J. Craig, in presenting the Denne Trophy to D Company Commander, J. Watson, congratulated the boys on their splendid performance and spoke of the pride and great spirit which had animated the afternoons' inspection as reflecting considerable credit on the company leaders and instructors.

The old aversion which many of the churches and ladies' organizations used to have towards the cadet movement, have now been almost entirely overcome, the speaker thought, adding, that the general public is beginning to realize the great worth which the boys are receiving out of such training.

Mrs. W. R. Morris of the Board of Education presented the Laura Secord medals for the best individual rifle shots to the following cadets: Corpl. M. Taylor; Platoon Leader J. Hunter; Platoon Leader G. Mints; Privates J. Hill and A. Ellis. Mrs. Morris announced that the battalion and company commanders' medals did not arrive, but will be presented at the first opportunity to the boys at their respective schools.

The following list gives the names of the instructor and company commander of each unit on parade: A Company (Prince of Wales'), F. E. Kerr. B. Weir; B. Company (King Edward) D. Crawford, G. L. Miller; C Company (Queen Mary) E. G. Wagar, L. Cassie; D. Company (Central) O. M. Steer, J. Watson; E. Company (Queen Alexandra) P. H. Dearborn, J. Morrow; F. Company (King George) T. Miller, D. Welch.

Collegiate Inspection

Marching on to the parade ground in column of half companies, the Peterborough Collegiate Institute Cadet Corps, under the command of Battalion Leader J. Dunkerley, presented a fine spectacle. Forming in line, the battalion gave the general salute and were then inspected by Capt. Edwards, who was accompanied by Lt.-Col. W. G. Hall, V.D., the battalion leader and Cadet Instructor Cummings, after which they marched past the saluting base headed by their own bugle band and in close column of half companies, previous to which the King's color was escorted off the parade ground with due respect and ceremony.

Several movements were executed by A Company, who carried rifles, with a precision and efficiency which drew favorable comment, while the younger boys in B Company performed platoon and section drill and physical exercises. Signallers, buglers and drummers were also called upon to act as individual units for the satisfaction of the inspecting officer, who was very liberal in his praise of the battalion as a whole. He spoke at some length on the object behind the training, of its usefulness in inculcating discipline and fostering an esprit de corps. He asked them to prove to him how much they thought of their school by raising a mighty school yell. Accordingly Howard Macdonald, acting as yell leader, brought forth a rousing and lusty yell from the entire battalion.

Captain Edwards tendered the regrets of the District Cadet Officer, who was unable to be present himself, and he said that he would have a good report to take back to Kingston. He was satisfied that good discipline and efficiency existed in the battalion.

In presenting the medals to the senior rifle team, Capt. Edwards drew special attention to the D.C.R.A. Special Medal won by Gordon Wainwright, captain of the team, and the first class D.C.R.A. medal won by T. Wagar, who was also the recipient of a Laura Secord Medal. The D.C.R.A. medals it was explained require a very high standard of efficiency in shooting and are won in Dominion competition. Laura Secord medals were also awarded to the following members of the team: Cadets Dennison, Walker, Brown, Clayton, Crossgrey, Sanderson, Stenton, Todd, Wheeler and Gaul.

Due to some misunderstanding all the members of the team did not receive their medals, but they are to be presented at a latter date.

"This splendid performance," said Dr. J. J. Craig, is worthy of a fitting recognition and on behalf of the Board I will declare a half holiday in the near future."

On the recommendation of Captain Edwards, the holiday was generously extended to one day.

Cadet Instructor Cummings voiced a few words of appreciation to Capt. Edwards and to Dr. J. J. Craig, after which H. R. H. Kenner, principal of the school was called upon for a speech, but said that he would reserve that for next Monday morning.

LACK OF COUNSEL BRINGS REMAND IN MURDER CASE

OSHAWA, Ont., May 30.—(C.P.)—William Morirson, charged with murdering his wife on April 29 last, appeared in police court here this morning for preliminary hearing, and was again remanded for a week. Morrison informed the court that he did not wish the hearing to go on until he was represented by counsel, and Magistrate Willis granted his request. Crown Attorney McGibbon, of Oshawa, stated that the Attorney-General's Department at Toronto did not consider it necessary to provide Morrson with counsel for the preliminary hearing, but the Magistrate said in order to avoid any possible criticism of the court it would be wiser to adjourn the hearing until the accused could be represented by counsel.

Railway Time-Tables

CANADIAN PACIFIC RAILWAY
(Corrected to date)

Going East—
8.10 p.m.—Indian River, Norwood Havelock. Daily except Sunday.
11.44 a.m.—Havelock, Tweed, Kingston. Smith's Falls, Ottawa, Montreal, Quebec, Boston and New York. On Sunday to Havelock only.
12.40 a.m.—Havelock, Tweed, Kingston Perth, Ottawa. Smith Falls, Montreal, St. John, Bostob and New York. Daily except Saturday. Sleepers Montreal and Ottawa.
1.10 a.m.—Havelock, Tweed, Perth, Smith Falls and Ottawa. Daily.
Going West—
4.55 a.m.—Myrtle, Toronto, Guelph, Goderich, Hamilton, Galt, Woodstock, St. Thomas, London, Chatham, Detroit, Chicago and New York. Daily.
5.55 a.m.—North Toronto, Agincourt, Owen Sound, Orangeville, Tweewater and Brampton. Daily except Sunday.
7.00 a.m.—Bethany, Lindsay, Orillia Port McNichol, Midland, and intermediate points. Daily except Sunday.
7.35 a.m.—Toronto Hamilton, Brantford, Buffalo, New York. Galt Woodstock, London, Chatham, Detroit and intermediate points. Daily except Sunday.
3.50 p.m.—Toronto, Hamilton, Buffalo, Rochester, Boston, Woodstock London, Windsor, Detroit, Chicago and intermediate points between Peterborough and Toronto. Makes connection with the Trans-Canada Limited for Winnipeg and Vancouver. Daily.
6.30 p.m.—Lindsay, Toronto, and intermediate points. Daily except Sunday.

CANADIAN NATIONAL TIME TABLE.
(Corrected to date)
Trains Operate Standard Time. Daily except Sunday

No. 95—7.15 a.m. for Port Hope, Ottawa, Toronto and points on main line east of Port Hope.
No. 93—8.20 a.m. for Lindsay, Orillia, Midland, Toronto, Hamilton, Buffalo, London, Windsor, Detroit.
No. 371—8.30 a.m. or Lakefield.
No. 698—8.35 a.m. for Hastings, Campbellford, Belleville, connecting with the International Ltd. for Kingston, Brockville and Montreal and points in Maritime provinces
No. 100—11.45 a.m. for Hastings, Campbellford, Stirling, Belleville, Kingston and Brockville with the "Capitol City" train for Ottawa.
No. 95—12.00 noon for Port Hope, Oshawa, Toronto, Buffalo, Philadelphia, New York, London, Chatham, Windsor and Detroit.
No. 373—12.10 p.m. for Lakefield.
No. 93—5.15 p.m., for Lindsay, Orillia, Toronto connecting with "International Ltd." for London, Sarnia, Port Huron and Chicago also with the "National" for Winnipeg and Pacific Coast points and with No. 47 for North Bay and Cochrane.
No. 699—8.00 p.m. for Lindsay.
No. 94—8.50 p.m. for Port Hope, Cobourg, Kingston, Montreal, New York, Boston. Carries through sleeper from Peterborough to Montreal

WITTY KITTY

The girl-friend says that if the average man was as mild around his home and office as he is in talking to the golf "pro" who is teaching him the fine points of the game, life would be a lot easier.

Railways of Austria are hauling more goods than a year ago.

ENVOY'S SON IN OVERALLS.

CLEVELAND, O., (U.P.)—Senor Jorgo A. Castro, of San Jose, Costa Rica, 18 year old son of the Costa Rican ambassador at Washington, wears greasy overalls to learn airplane factory production methods from the ground up here. On completion of his work, he said he will devote his time to the development of commercial flying in Costa Rica.

HUDSON CUSTOM-BUILT SEDAN, 1927-28

This is a repossessed car and can be bought reasonable. In excellent condition. A wonderful bargain.

Can be seen at

PULKINGHORN'S USED CAR DEPOT - Charlotte St.

3d-130-1707

THERONOID

OF PETERBORO

Room 2 - Greene Building
181 CHARLOTTE ST.

Phone 275 - Phone 275

RADIO BROADCASTS—Monday, Wednesday and Friday at 12.30 p.m., Eastern Standard Time.

Health Talks, Old Time Music by request, and cases cited that are benefitted by the use of ELECTRO - MAGNETISM as applied by the THERONOID.

12d-133

Reconditioned USED CARS

Ready for the Road

Essex Sedan
Falcon Knight Coach
Oldsmobile Coach
Ford Ton Truck
Whippet Sedan
Overland Sedan
Maxwell Touring
Whippet 6 Coupe
Ford Touring
Chevrolet Truck
Live Stock Body
Whippet Touring
Hudson Sedan
Whippet Light Delivery
Willys-Knight Sedan
Chrysler Landau
Pontiac Coach

Prices and Terms to Suit

J. J. DUFFUS LIMITED

BOARD OF EDUCATION.

TENDERS WANTED

SEALED TENDERS, marked "Tender for Fuel," and addressed to the undersigned, will be received until 12 o'clock Noon, on WEDNESDAY, JUNE 4TH, for approximately 1,200 Tons of Bituminous Coal. Tenders must state clearly the kind, grade, and size of the Coal, together with an analysis. Delivery to be made to the various Schools as required.

G. H. THOMPSON,
Secretary-Treasurer, Board of Education.

4d-29,30,31,1-1690

DAVIS-THOMPSON COMPANY, LTD.

Insurance and General Agency.

433 GEORGE STREET - PHONE 40

BARRISTERS AND SOLICITORS

GORDON & ELLIOTT — Barristers Solicitors, Notaries. Patents and Trade Marks. Money to Loan Telephones 219 and 2591. — Hon. G. N Gordon, K.C., Alexander L. Elliott. Toronto Office: 410 Saturday Night Building, 73 Richmond Street West. Telephone Number, Elgin 8631.

PECK, KERR & McELDERRY — Barristers, Solicitors and Notaries. Office, Water street, Peterborough Money to Loan at the lowest current rates of interest. Telephone 1950. E A Peck, M.P., P. D. Kerr, K.C., W. J McElderry, K.C.

EMMETT F. SHEEHY — Barrister and Solicitor. 397½ George Street, corner Hunter. Peterborough Money to Loan. 'Phones: Office 2168, Residence 1307 1yr.Jun2,30

R. R. HALL, K.C.—Solicitor, etc., Peterborough, Ont. Office, corner of Hunter and Water streets, over the Canadian Bank of Commerce. Trust Funds to loan on easy terms of payment.

JAMES FORDYCE STRICKLAND — Barrister, Solicitor, Notary Public, Peterborough. 'Phone 191. Money to Loan. 375 Water Street.

MEDICAL

DR. C. C. CRAGG, Eye, Ear, Nose and Throat. Office: Clinic Building corner Charlotte and Reid. Phones Office 2000. House 1218.

DR. BUCHANAN, F.R.C.S., Edin M.R.C.S., Eng., Eye, Ear, Nose and Throat Specialist, corner Water and Murray streets, Peterborough.

Sales Manager Wanted

A Live, Energetic, Young Married Man Wanted. Must be able to sell and capable of training others to sell; ability to organize a large district (not Peterborough). Life Insurance experience not necessary. If you are at present engaged and looking for an opportunity for advancement, kindly communicate with us. Applications treated strictly confidentially. Apply, giving full particulars.

WM BOULTON,
Assistant Superintendent of Agencies,
CONFEDERATION LIFE ASSOCIATION,
Toronto, Ont.

4d-128-1685

A SAVINGS ACCOUNT For That Boy

Start him with a Deposit Book of his own, and with a desire to SAVE. A Savings Account is more than a start towards financial independence—it is a mark of character.

Our Savings Department helps to make it easy for the boy or girl to become thrifty.

Four per cent. interest paid on deposits.

The Toronto Savings and Loan Company

OFFICE HOURS: 9 a.m. to 4 p.m. | OPEN SATURDAYS UNTIL 5 p.m.

Established 1868

For 2,000 Lbs. to the Ton

PHONE 48

Conger Lehigh Coal Co., Limited,

266 Charlotte St.

T. O. DONALDSON, Local Mgr.

Rare "Finds" in

USED CARS

GROWING IN PUBLIC APPROVAL.

CHRYSLER 65 COUPE (rumble seat).

CHRYSLER 65 BUSINESS COUPE.

NASH COACH, 1927 STANDARD SIX.

BUICK TOURING — in exceptionally good condition.

BUICK TOURING (earlier model).

REO TOURING.

A few other Reconditioned Cars Priced from $150 Up.

Gillespie Garage

The SAFEST Used Car Market in Peterboro

378 AYLMER 'PHONE 950

UNSIGHTLY HAIRS

Permanently removed by Electrolysis Graduate Dermatologist formerly of Hiscott Institute Expert Facial and Scalp Massage Skin Diseases successfully treated Anne Graham Logan, 750 Geo. St. Phone 3102 for appointments.

m w f

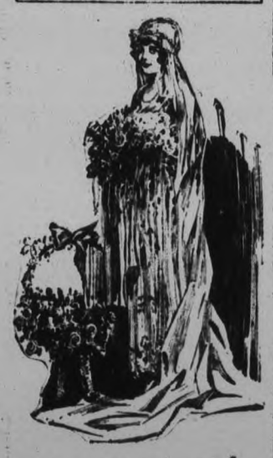

Her Wedding Day

THE happiness of that day will be treasured through all the years if a photograph by Roy records the charm and grace of the bride. Take a few moments for this one thing that will mean so much in years to come.

The Roy Studio

3d-27,29,31

READ THE WANT ADS.

LOCALS

COKE PRICES ARE DOWN

Solvay coke per ton $11.50; ½ ton $5.75; ¼, $3.00. No. 1 body hardwood and hardwood slabs for sale—H. B. Tayler and Son, phone 209 dtf

MUSIC REPAIRS

Phonograph Motors Cleaned, Oiled and Repaired; Violins Repaired; Bows Repaired. The Greene Music Repair Shop, Charlotte Street. J. Morden Manager. th. f. s

SUPERFLUOUS HAIR

On the face destroyed permanently by electrolysis, by experienced operator. Safe and sure method. Consultation free. For appointment phone 2698, 27 George street south.

12d132-1594

LUMBER FOR SALE

All kinds, dressed and rough, 243 Murray st. Shingles, lathes and roofing. Day phone 2614, night phone 2647.—T. Fredenburgh.

12-134-1631.

COAL.

Place your order now for Standard Anthracite Coal—**None Better**—while Summer prices are in effect. — McCarthy & Johnson, Phone 56.

ws--145--1603

Y.W.C.A. GARDEN PARTY

Y.W.C.A. lawn, June 27. High Tea in gymnasium. Keep this date open. New and interesting features.

1d-128-1706

NOTICE.

The Ladies' Auxiliary of Canadian Legion will hold a meeting in the Rooms on Monday evening, June 2. Supper at 6.30. Every member please be present. 1d-127-1697

CARD OF THANKS

The family of the late, Mrs. Virginia Gordon wish to thank all kind friends and neighbors for the many expressions of sympathy, especially the Machine Shop of the C.G.E. for the beautiful wreath; also the Polishing Dept. of the C.G.E.; Mr. T. Ephgrave and his empoyees for all kindness shown in their recent bereavement.

SANITARY ICE SUPPLY
ICE
PHONE 147
COAL WOOD & COKE

MEN!

We Grease Your Car Thoroughly

When steel meets steel and there's constant motion, friction results. And friction means wear and tear and eventually ruin unless your car is thoroughly Greased and Oiled. We were raised with the first auto that Ford put out, and have handled every make since that time.

We know every movable part and its proper action. That means you get an Oiling and Greasing Service all down the line with the best materials, applied by men who know.

'PHONE 528

Armstrong Garage

101 HUNTER STREET W.
(Corner Queen Street)

PORCELAIN VASES, ETC.

Our prices for the very newest designs in Porcelain Vases and Bird Baths will be found very reasonable.

ORDER NOW

For your cemetery lot, lawn, veranda, etc. Skilled workmanship and prompt service.

COUGHLIN'S

MONUMENTAL WORKS
216 Hunter - Phone 1845W

8d-23,27,31,3,7,10,14,17

Lovely New Summer

DRESSES, SUITS, COATS and HATS

Very Moderately Priced.

We have put in a new stock of

BEDS, SPRINGS, MATTRESSES, COT BEDS

on the Second Floor. A good line at low prices. Easy terms if desired.

M. FINE,

382½ GEORGE. Opp. Grafton's.

8d-28,31,4,7,11,14-4385C

Wedding Gifts

Now is the time that you will be thinking of buying a Wedding Gift for the June Brides.

We are showing a wonderful assortment to choose from including:

Tea Sets, **$12.00 up.**
Casseroles, **$6.50.**
Entree Dishes, **$10.00.**
Cake Plates, **$3.50.**
Candle Sticks, **$2.00.**
Sugar and Cream Sets, **$2.75.**
Salts and Peppers, **$1.00 up.**
Clocks, etc.

All the Patterns in Community Plate and 1847 Rogers.

Let us help you with our Suggestions for your Wedding Gift.

Warne Bros.
DIAMOND HALL
Phone 880. 349 George St.

THE CHARLESTON INN

First street north parallel Montreal-Toronto Highway, opposite C.P.R. Station. Caters for luncheons dinners and teas. Spacious rooms, hot and cold water. For reservations, phone Port Hope 398.

3d-129-2764

SONS OF ENGLAND.

Members of Lansdowne Lodge will meet at 6.15 p.m. on Sunday, June 1, to attend divine service at St. James' United Church. Visitors from Lindsay and Millbrook expected. A. Harris, President.

1d-127-1703.

SPECIAL NOTICE—RE ELECTION

All persons who received notice of their appointment as enumerators for the urban area of the Electoral District of Peterborough West, will please call at the office of the Returning Officer, situated at 96 Douro Street, to take their oath of office and receive the necessary material for the carrying out of the enumeration, which will commence on Monday, June 2, and continue from thence to Saturday, June 7. The office will be open from 4.30 to 12 midnight tonight in order to facilitate the distribution of the material aforeside.

S. WHATLEY,
Returning Officer for Peterborough West.

W. E. JOHNSON

Building, Remodelling, Repairing. Estimates on All Work.

'Phone 1234S
12 KING GEORGE STREET

It Could Be Worse

—the damage to your car than the dent on your mud guard. Don't let that worry you, because we will put it into shape again at a reasonable price. We are experts in repairing all Sheet Metal Work on any car, such as mud guards, lamps, hoods, etc.

Gillespie Garage

378 AYLMER ST. - PHONE 950

We strive for success in electrical repairs with a complete electrical repair shop—expert workmen — courteous service — prompt work—and fair prices. Call on us.

ABBOTT'S ELECTRIC REPAIRS

PHONE 709 DAY 3397 NIGHT
AT REAR COR. GEORGE & DALHOUSIE STS

Three Girl Pioneers in Field of Finance at U. of T.

Only three girls are graduating in the department of commerce and finance at the University of Toronto this year. These are pioneers in the field of commerce and finance at the university. (1) Miss M. Brewster of Hespeler, Ontario; (2) Miss J. Mooney of Rand Coulee, Saskatchewan, and (3) Miss A. Chapman.—Photographs by George Freeland.

GARDEN PARTY.

Under auspices of Women's Association of Trinity United Church will be held on Friday afternoon June 6, at home of Miss A. Wood, Belmont street. There will be a sale of home-made cooking and afternoon tea will be served. Also a New England supper and high tea will be served from 5.30 to 7.30 p.m.

MAIN STREET TOPICS

Jabs and Jottings as Picked Up by an Examiner Reporter

PICTURES OF PREMIER

Roy's Studios were the recipients of a large order from Premier Howard Ferguson, who requests a number of prints of the photographs of his last visit to Peterborough during the Provincial election campaign last fall Mr Fred L Roy has taken pictures of many outstanding men, including Sir Henry Thornton, president of the Canadian National Railway Company, Edward Beatty, president of the Canadian Pacific Railway Company and Premier Mackenzie King, etc.

INSTALLING NEW SWITCHBOARD

Installation of a three hundred and twenty signal telephone switchboard, one of the largest in this district, commences next week at the Empress Hotel.

OBITUARY

JOHN H. GAINER.

In the death of Mr. John Henry Gainer on Wednesday morning, May 21, 1930, South Monaghan loses a highly esteemed resident, endeared to hundreds who lived in the community.

His demise coming with suddenness shocked the community in which he had lived for many years. Mr. Gainer had been a silent sufferer for some years, but his last hours were peaceful and he passed quietly away.

Mr. John H. Gainer was born in Hope township seventy-two years ago, later he lived in Keene, and finally became a resident of South Monaghan. Besides the bereaved wife, a family of four sons and one daughter survive, all well known in this district.

The funeral took place on Friday, May 23, commencing at high noon. A short service being held at the home previous to the public servcie held in Centreville Presbyterian church. His pastor, the Rev. John Riddle, conducted the service. The church was filled with his many bereaved relatives and friends.

ROBERT HOSKEN

The death occurred this morning of Robert Hosken at his late residence, 188 Park Hill road, after a short illness.

The late Mr. Hosken was born in Cobourg, and had lived in this city for a number of years, where he was employed as a millwright.

He leaves his widow, one brother William Henry, and one sister, Mrs. John Armstrong, all of this city.

The funeral will be held from the family residence on Monday at 2 p.m. with Rev. J. E. J. Milyard of George Street United Church officiating.

PIANO TUNING
WILLIAM R. POTTER
Phone 2324J. 6 King George St.
m.w.s.Aug 5-1379

JUNE 1—SPECIAL

SUNDAY MEALS AND SUPPER AT THE CANTON CAFE

334 GEORGE STREET
ROAST YOUNG CHICKEN with Dressing

40c

1 SOUP, 2 VEGETABLES AND 1 DESSERT

Dinner from 11 a.m. to 2 p.m.
Supper from 5 p.m. to 8 p.m.

TOM LONG, Proprietor.

ENUMERATORS START MONDAY

(Continued from page one.)

has resided in Peterborough since yesterday, the date of the issuing of the writ, is eligible to vote here.

By an act to amend the Dominion Elections Act, Parliament has made certain changes in the provisions relating to enumeration in urban polling divisions. The effect of these changes is to require the enumeration in each polling division to be made by a pair of enumerators acting together instead of by a single enumerator. One is to represent the successful candidate at the election and the other representing his principal opponent, these candidates or their representatives having the right to name persons for appointment at any time up to two days before the issue of the writs. If no such nominations are received, the returning officer will appoint persons in such a way that each pair of enumerators represents to different and opposed political interests.

The enumerators are to go about together and will both sign or initial the slip relating to every voter upon whose qualification as such they are agreed. Even when they disagree as to the qualification of any voter, his name will nevertheless be placed on the list, the enumerator who considers him to be qualified signing or initialling the slip and the dissenting enumerator indicating his dissent by writing upon the slip " I dissent" and initialling or signing this note.

Mr. Whatley requests the enumerators to call at his office before midnight to-day to take the oath of office.

PLAY TO BREAKING POINT.

EPPING, Eng., (U.P.)—The Royal Air Force and the Epping football teams were playing a match in aid of the Epping Hospital funds and at the end of the ordinary period each team had scored six goals. Extra time was played to decide the match and in this period one member of each side sustained a broken leg. They were conveyed to the hospital for whose benefit they were playing. Epping won by seven goals to six.

NEW LIQUOR LAWS IN EFFECT TO-DAY

Bill Refusing Export Clearance to United States Given Royal Assent.

OTTAWA, Ont., May 31 (C.P.).—The new Act prohibiting the granting of clearances to alcoholic liquors destined for export to the United States is in effect now, R. W. Breadner, Commissioner of Customs, announced this morning. Mr. Breadner declined to go into details as to how the ports were being notified and whether there might not be delays in advising Customs officials owing to the bill receiving Royal assent only late last night.

All the spirits manufactured in Canada goes into bond, and under the new provisions it will not be released if destined for the United States. With respect to beer, Dominion and Provincial authorities cooperate to see that no permits for its movement from the brewery will be issued if destined for export to the United States. In addition to this, Customs officers on the border are instructed to refuse clearances.

BIRTH

COBOURNE.—At Nicholls Hospital, on Friday May 30 to Mr. and Mrs. Everett Cobourne (nee Annie Graham) of Smith township a son.

REID—To Mr. and Mrs. Archie M. Reid, 509 Chamberlain street, on Friday, May 30, a son.

IN MEMORIAM

STABLER—In loving memory of Mrs Burley Read, who died May 31, 1926.

You're not forgotten, Edna dear
Nor ever shall you be
As long as life and memory lasts,
We shall remember thee.
—Inserted by her mother, brother and family.

Late Want Ads.

CARPET, 9 x 12, $10; LADY'S SAND Coat, $6. 'Phone 945J.

3d-130-2792A

UNFURNISHED ROOMS QUIET, CENTRAL home. Write Box 2794, Examiner.

3d-130-2794B

WANTED — ROUGH DRY WASHING, 40c Dozen. Write Box 2793, Examiner.

6d-132-2793Q

European Dancer To Wed Indian Prince.

Miss Florence, beautiful specialty dancer now with a New York show, who is to marry 57-year-old Maharajah of Kapurthala, the wealthiest native prince of India. This will be the second wife to be taken by the prince, who married Anita Delgado, a Spanish dancer, in 1907. The wedding will take place about the middle of July. Miss Florence is of European parentage and is 23 years of age.

"Y. W." Prepares For Annual Garden Party

Members of the Y.W.C.A. Swimming Pool Committee met yesterday afternoon to arrange for the annual garden party and high tea.

This year's garden party will be held at the Y.W.C.A. on Friday afternoon and evening, June 27. The chief interest of the event will be the high tea, which will be served in the Gymnasium with the Social Committee of the "Y" supplemented by other members and friends, in charge.

New and novel ideas were suggested and preliminary plans made. Mrs. H. Wightman, Mrs. E. E. Harvey and Miss A. Wood were appointed general convenors of the garden party; Mrs. L. J. LeClair is convenor of the Social Committee and high tea arrangements.

IN POLICE COURT

A modern Jean Valjean appeared this morning in the city police court. He had stolen groceries to feed his family. His face lined with the ravages of disease brought on from service in the Great War and with tears in his eyes he stood before the Magistrate and pleaded guilty.

"This man has a wife and two small children," stated J. A. O'Brien, who made a stirring plea that the sentence be suspended. "I have known him for years and he has always borne the highest reputation for honesty and character. He is poor and starvation constantly stalks at his door."

He explained that owing to being gassed in the trenches, he is each winter beset with illness which prevents him from working.

Magistrate Langley suspeided sentence J. A. O'Brien going on the man's bond of good conduct for two years.

A local young man aged 20 also was given suspended sentence when he pleaded guilty to the theft of two auto tires. It was explained that the youth had taken the tires from a wrecked car as it lay in the ditch on the Lakefield road. Hon. E. N. Gordon K.C. appeared for him and made a strong plea for "another chance."

R. FARTHING

PHOTOGRAPHER
PORTRAITS, EXPERT FINISHING AND PICTURE FRAMING.
Our Prices Are Reasonable.
Studio: George St., opp Examiner

m.w.s-2431

KELLY'S CLEAN COAL

D. & H. ANTHRACITE contains the most heat units to the ton.

ORDER NOW At Spring Prices

For next Winter's use

PHONE 270

For Price Delivered

Peterboro Fuel And Transfer

6d. 128, 186

Here We Are

THE CANADIAN DEPT. STORES SOCIAL CLUB

Will Hold their First Summer Dance

AT CHEMONG PAVILION ON WEDNESDAY, JUNE 4th

There will be many surprising novelties introduced during the evening, both by Club and Orchestra. Come and enjoy yourself with C.D.S.L. Social Club.

WYNN PHILLIPS and His ORCHESTRA

ADMISSION $1.00, INCLUDING TAX.

Tickets may be obtained from Members of Club or from the Pavilion.

HAVE YOUR CAR REPAIRS AND OVERHAULING DONE NOW AT

BESTARD'S GARAGE

EXPERT BRAKE SERVICE AND GENERAL REPAIRING

Harold Campbell of West Virginia will be found Exceptionally Skilled on All General Motors Cars.

STEWART-WARNER RADIO DEALER

Day and Night Phone 1364 207 SIMCOE ST.

W, S, June 1

The Ill Effects

that arise from impingement of spinal nerves can hardly be overestimated. Pressure upon delicate nerve fibres as they emit from the spinal column can limit the transmission of energy to the tissues supplied by those impinged nerves. This weakens the tissues and leaves them susceptible to disease.

THE RELIEF AND CORRECTION

of nerve impingement can be accomplished by Chiropractic spinal manipulation. The nerves are then capable of supplying the weakened tissues with normal energy, which enables them to function properly. Your degree of health and immunity to disease is directly dependent upon your nervous system.

CHIROPRACTIC DEVOTES SPECIAL ATTENTION TO THE NERVES; THEREFORE, IT IS AN EFFECTIVE AID TO HEALTH.

M. C. GOODWIN, Chiropractor

Palmer Graduate - - Lady Attendant

106 BARRIE BUILDING, Peterborough - PHONES 431 and 1340-J

Office Hours: 10 to 12 a.m.; 2 to 4, and 7 to 8 p.m.

Office Closed Tuesday Evening; also Wednesday Afternoon & Evening

On The Road With a FORD you stay with any traffic,

in a smooth riding Car of great beauty. Equipped with four-wheel internal-expanding brakes, and Houdaille Shock Absorbers, there is perfect control and high-priced car comfor

Get our proposition first.

Modern Garage Service

We carry a Full Line of FORD PARTS and supply Parts and Service for any Car. Expert Mechanics.

T. E. HALL

FORD DEALER - CAMPBELLFORD

JUNE

1930

PROBABILITIES.
Fresh south-west winds; fair and decidedly warm to-day and on Tuesday.

The Evening Examiner

HOME EDITION

"IF IT WILL HELP PETERBOROUGH AND DISTRICT, THE EXAMINER IS FOR IT."

VOL. LXIV., No. 128 PETERBOROUGH, ONTARIO, CANADA, MONDAY, JUNE 2, 1930 PRICE THREE CENTS

LAKEFIELD HONORS HER GREAT WAR DEAD

Forest Fires Are Sweeping Northern Woods

TIMBER LIMITS BEING HARD HIT BY RISING GALES

Dozen Fires Being Driven Through Sun-Parched Timber Limits.

FIGHTERS SUCCESSFUL.

Promise of Rain in Lowering Clouds Brings Hope to Forestry Men.

PORT ARTHUR, June 2 (C.P.).—Rising gales in north-west Ontario to-day drove a dozen forest fires through sun-parched timber limits. Frightened residents fled from Robinson, 50 miles east of Sioux Lookout, on the Canadian National Railways main line, while fire-fighters at other points stood their ground in the path of roaring flames. So many blazes broke out near Port Arthur over the week-end that all could not be given attention of forestry officials.

Advices to-day told of Robinson's residents returning from the nearby town of Smith and of fires, which swept up to the railway track, having been turned back by forestry men and favorable winds.

Feared Dam Would Break.

Nineteen miles from Port Arthur, the towering Onion Lake dam was fire-free to-day, but only after heavy week-end labor by a host of fire-fighters. It had been feared that the crib-work and sluice-way of the 45-foot water-head might have been gnawed away by the flames. Had such a calamity occurred, a six-mile wall of water would have rushed down the river-valley, causing untold damage, such as resulted when the Paquette dam went out in 1908, old-timers believe.

Promise of rain in lowering clouds brought hope to weary forestry men to-day. Meteorological advices indicated that fair and warm weather would be general in the Lake Superior zone, but that thunderstorms would occur to-night in local areas.

U. S. PILOT MAKES FORCED LANDING

Squadron of American Planes is Seen Over Belleville and Trenton.

GOING TO KINGSTON.

KITCHENER, Ont., June 2 (C.P.)—An unknown plane, believed to be one of 18 American army planes from Selfridge field bound for Kingston, crashed shortly before noon to-day between here and Petersburg. The pilot, who is as yet unknown, landed safely by parachute. His companions, after ascertaining he was safe, kept on their way.

Pass Over Belleville

BELLEVILLE, Ont., June 2 (C.P.)—A squadron of seventeen planes from Selfridge, Mich., passed over Belleville at one o'clock standard time to-day on their way to Kingston to take part in the air meet that is being held there to-morrow. The planes circled the City Hall tower in perfect formation, flying at a low altitude and then straightened for their destination. Many of the pilots waved to the pedestrians on the streets. The squadron also circled the new airport at Trenton, which will be the home of the Canadian Corps in the near future.

COMMUNISTS ATTEMPT TO PARADE IN CALGARY

CALGARY, Alta. June 2 (C.P.).—Police and unemployed, led by Communists, battled here Saturday for a short time as the jobless attempted to parade without a permit.

Two policemen were injured and eleven Communists, including Joseph L. Farby, their Provincial organizer, were arrested and held without bail on charges of unlawful assembly.

Police reserves were called to quell the disturbance.

MOB KILLS NEGRO.

CHICKASHA, Okla., June 2.—Investigation into mob activity which Saturday resulted in the fatal stabbing and shooting of Henry Argo, a negro, to-day brought a statement from Attorney General J. Berry King that he expected a number of arrests to follow an inquest, set for to-morrow.

More than 100 witnesses have been summoned for the hearing into the death of the negro, who was charged with attacking a white woman.

Three Fishermen Located by Rescuers After 44 hours Adrift on Lake Huron

GODERICH, Ont., June 2 (Canadian Press). — After having been missing on Lake Huron for 44 hours, three local fishermen, John McKay, Norman McKay, and Jeffery Peachey, were located shortly after midnight adrift off Point Clark, and were brought into Goderich early to-day by the fishing tug W. L. Forrest.

All Sunday afternoon and evening an intensive search was made by fishermen along a 65-mile front north of Goderich for the three missing men. Lake boats were also notified and joined in the search. When discovered off Point Clark it was found that the 35-foot gasoline tug had lost her propeller early on Saturday morning, and had been drifting helplessly ever since, with very little to eat.

The men left Kincardine early on Saturday morning to go out and set nets at a point five miles west. Searchers found that the nets had been set as planned, and this led them to suspect that the tug had met with a mishap on her way back. Five tugs from Goderich and the fishing tugs Donald Mac and Onward from Kincardine, kept up a continuous search throughout Sunday afternoon.

BALDWIN QUESTIONS BENEFITS OF THREE POWER NAVAL TREATY

Moves For Appointment of Special Committee to Investigate and Satisfy Country.

PREMIER STATES POSITION.

LONDON, June 3 (C.P.). — The statement that before signing the naval treaty, the country wanted to know more exactly to what it had committed itself was made by former Premier Baldwin in moving a resolution in the House of Commons to-day that a select committee be appointed to report on the treaty.

The former Premier said that the Americans had had their investigation and were satisfied, adding: "Why shouldn't we have the same thing here in order that we may satisfy ourselves as to the effect of the treaty on ourselves?"

Does Security Remain?

The country wanted to know before it was committed to the treaty, continued the former Premier, "whether our security in the first place remains, whether we shall be in a position in any circumstances to fulfil our own sacred obligations under the League of Nations. Thirdly—which is the most important—how we stand and how we shall stand in the future with regard to European standards of naval construction."

Replying to the Conservative leader, Prime Minister MacDonald said that if the proposal of a select committee were adopted, it would affect the future relations between the Government and the House of Commons.

Referring to the hearings on the Naval Treaty before a United States Senate committee in Washington, the Prime Minister said that this had been done in the United States because it was part and parcel of

(Turn to Page 3, please)

Six Gangsters Die In Chicago's Wars

CHICAGO, Ills., June 2 (C.P.)—Six murders in 12 hours tied the score last night in the grim struggle of rival Chicago gansters for the metropolitan beer business, a million-dollar prize.

Three terrorist members of the notorious Joe Aiello gang fell in quick succession with revolver bullets in their bodies.

A few hours later three "Scarface Al" Capone henchmen dropped dead from their chairs in a suburban hotel dining room under the raking of machine gun fire. Another man and a woman with them were wounded critically.

The Weather

Leafy June! Renowned for roses and happy brides,—and perhaps the most beautiful month of the year—is here. Here is what J. B. Bowes, the sage of Chatsworth, says is in store for us:

June—Calm, cool and dry to about the 18th, then very strong persistent winds with very heavy rains that will fill in the balance of month. Probable frost about the 20th.

He was "out" in May forecast, and perhaps will be the same this month. Highest temperature last month, 87°, lowest 31°. The frost Saturday morning, I hear, did considerable damage.—W.P.

TOURIST TRADE TO CANADA IN 1929 HAS BEEN VALUED AT $299,188,000

Increase of Thirty Millions is Noted Over Previous Year.

CANADA'S 3RD INDUSTRY.

OTTAWA, Ont., June 2.—(By the Canadian Press.)—The tourist trade to Canada in 1929 is given an estimated value of $299,188,000 in a finally revised report issued to-day at the Dominion Bureau of Statistics. This is an increase of nearly thirty millions over the previous year's total expenditure by tourists of $266,693,000 and of more than sixty-nine millions over the 1927 total.

The report also deals with expenditures Canadians made while touring in other countries, estimating the total in this respect at $111,301,000 last year as compared with $100,646,000 in 1928 and $101,296,000 in 1927.

One of Canada's Big Industries.

The tourist trade has become one of Canada's major industries, ranking next to agriculture and manufacturing in importance. Canadian-American tourist traffic, is greater than that between any other two countries in the world, says the report. The high per capita in both countries entails leisure and wealth to travel while the close inter-locking of business interest necessitates many business trips across the frontier. The report further points out that as yet little advantage has been taken of the sales opportunity presented by the annual influx of millions of visitors, money expended for merchandise amounting to only a small fraction of the $100.00 worth of goods which United States' visitors are permitted to carry back home duty free.

Drag Whale Ashore With Car Wrecker

St. Augustine, Fla., June 2.—(C.P.)—Gilbert Phillips and Leon Canova went fishing for sea bass and caught a whale—the first ever landed here.

For 12 hours these disciples of Izaak Walton battled with the 3,000 pound mammal after it had become entangled in their surf lines. At low tide they succeeded in passing a cable around the whales tail and by use of an automobile wrecker they dragged it ashore.

UNEMPLOYED SEEK GOLD IN NEW SOUTH WALES

SYDNEY, N. S. W., June 2.—(A.P.)—Departure of 150 men to certain districts to search for gold marked inauguration today of the government's scheme to promote gold prospecting among unemployed prospectors.

The government supplied camping outfits and tools and appointed five Geological surveyors to visit the zones in which the men will be working and give technical advice. The men will get free railway transportation and an allowance of twenty shillings (about $5) weekly.

DUE TO OFFICIAL NEGLECT.

ATLANTA, June 2.—(C.)—Pointing to four lynchings in the south in as many weeks, the Commission of Inter-racial Co-operation in a statement yesterday placed responsibility for the mob violence on "official neglect and local religious indifferences."

EMPIRE UNITY DEPENDENT ON TARIFF CHANGE

President of the United Farmers States That Inter-Empire Preference Necessary.

PRICE NOT EVERYTHING.

Present Policy Allows Americans to Manufacture Here at Increased Profit.

SASKATOON, Sask., June 2.—(C.P.)—Present tariff schedules do not make for a united Dominion in the opinion of George H. Williams, President of United armers of Canada, Saskatchewan section. In an official statement, Mr. Williams states that he is, however, convinced there must be an element of preference for Empire trade in the future.

"Sale of products of each portion of the Empire faces such a highly-competitive field that Inter-Empire preferences will become absolutely necessary if Empire unity is to be maintained", Mr. Williams stated. "In my opinion, a Canadian government can no more afford to place Russian anthracite on the same level as Welsh coal than can Great Britain afford to import Russian wheat in preference to Canadian wheat because of low price tendency".

He expressed the opinion that the Canadian Tariff policy, though created to benefit the manufacturing industry by shutting out goods from outside manufacturers, and theoretically raising revenues from income derived from this tax and lowering the cost to the Canadian consumer by the larger amounts of goods sold, has really in practice had an opposite effect.

The policy he contemplated would supply Canadian factories to set up in Canada and sell at an increased price under the protection of the tariff with the Canadian manufacturers following suit. "Direction of trade, not revenue, should be the main object of the tariff", suggested Mr. Williams.

YOUTH SUCCUMBS FROM BAD BURNS

Clothes Aflame Midland Boy Rushes Into Open Field.

DIES IN HOSPITAL.

MIDLAND, Ont., June 2 (C.P.).—A blinding flash and flames enveloped Orton Crawford, 17, who was walking through the Midland Engine Works The lad, mad with pain, dashed through the fields, his clothes blazing, towards his home half a mile distant. Workmen immediately pursued him, in an endeavor to put out the flames, but he could not be overtaken, and he collapsed. He died six hours later in the hospital.

The accident, which occurred yesterday, is believed to have been caused by a lighted match which the young man, after lighting a cigarette, threw near a supposedly empty gasoline barrel where fumes had gathered. The building where the barrels were stored was destroyed by the explosion and fire which followed.

FENIAN RAIDS ARE RECALLED

W. J. Green Recalls Fenian Raids Which Took Place 64 Years Ago.

BOY THEN AT COLLEGE.

It is recalled by W. J. Green city tax collector, that it is just 64 years ago to the day that the Fenian Raids took place in the Niagara Peninsula.

Mr. Green remembers the stirring days of mobilization in Toronto, when he was a boy at college and his mind took him back over the years when he stood fascinated by the steady tramp, tramp of the men of his home town—the Peterborough Rangers—as they, along with other militia units from all over the district, came in to augment the Toronto garrison. It was a matter for some astonishment, Mr. Green declared, that in spite of the fact that Toronto had a battalion of regular troops these men were not called upon. The brunt of the fighting was left to the volunteers.

Among the gallant little band of veterans of the Fenian Raids who still survive is Colonel J. W. Miller of this city and John Edwards of Lakefield, who was present at the unveiling ceremony at Lakfield's cenotaph to her sons who made the supreme sacrifice, and who was the recipient of a few words of congratulation and a hearty handshake from Colonel Anderson, D.S.O., of Kingston.

Lakefield's War Memorial

UNVEILED AND DEDICATED TO VILLAGE'S 42 HEROIC DEAD

The memorial is executed in Canadian grey granite and takes the form of a Celtic Cross or Cross of Sacrifice bearing the names of those who died for the cause of freedom. The memorial was unveiled yesterday afternoon by Colonel Anderson, D.S.O., district officer commanding Military District No. 3.

SALT RAIDS OVER BUT NEW CRISIS ARISES IN INDIA

Thousands of Nationalists Join in Final Salt Raid After Clash With Police.

REFUSE TO PAY TAXES.

Government Faced With Greater Problem as Ghandi Movement Grows.

BOMBAY, India, June 2.—(A.P.)—Official India today could cease to worry about Indian Nationalists' inraids on the government salt pans, but faced a problem of greater importance—non-payment of taxes, which is being instigated as the next step in the Nationalist campaign of civil disobedience.

A "final" salt raid was undertaken Sunday at Wadala by 15,000 Nationalist volunteers and spectators who had prepared for a week for the occasion One hundred fifty of their number were injured by the police with lathis, or bamboo clubs, but the remainder broke through the cordon and obtained handsful of salt.

Holding the salt aloft, and with their bodies covered with slime and mud up to their waistlines, the volunteers paraded the streets of Bombay.

Their usual, "We have broken the sale laws". The spirit of the crowd was subdued however, in comparison with recent raids, a development which authorities attributed to troops which were handy in the event of need.

The Nationalists have highly advertised the raid, and attendant raids on a smaller scale at Dharasana as "final", a decision taken with the approach of the summer monsoons which make the salt areas unapproachable.

The anti-tax campaign, which, it was said would replace the campaign against the salt laws, has alredy been initiated in the Barboli district where officials are arriving to post signs warning the peasants that their lands will be forfeited if they refuse to pay the taxes. They thus far have found the villages deserted.

The Government, Friday announced a new ordinance aimed at the no-tax campaign providing heavy prison and monetary penalties against instigators of this form of civil disobedience.

OFFICIALS PERPLEXED

LONDON, June 2.—(A.P.)—A Bombay dispatch to the Daily Herald today from its own correspondent there quoted a "High official" as saying that if by the end of the year the tax resistance campaign still is succeeding the Government will be faced with considerable embarrassment The dispatch added that hope pre-

(Turn to Page 6, Please).

Baby Girl is Born In An Automobile

WINDSOR, Ont., June 2.(C.P.).—When a small roadster drove an erratic course down Walker Road motorists called Walkerville police and a constable found Mrs. Lucinda Krueter, of Leamington, in need of immediate hospital attention. At the wheel was John Krueter, her husband, who had celebrated a little too soon. Before the woman could be taken to an hospital a baby girl was born in the car. Mother and daughter are doing well, and the father is facing a reckless driving charge.

GANGSTERS KILL SEVEN IN STATES

Deaths Are Reported in Chicago, Detroit and Boston Over Week-end.

TWO POLICEMEN DIE.

Gangster guns blazed on three widely separate fronts Sunday, killing seven, two of them were policemen, and wounding half a dozen others in Chicago, Detroit and Boston.

Chicago's outbreak, believed to signalize the opening of a new mob warfare, dealt death to three henchmen of Terry Druggan, beer baron, and perhaps fatal injuries to Druggan's brother, George, and his woman companion. All were machine-gunned by unidentified assailants as they dined in a suburb resort hotel. Three other men, identified with no particular gang, were shot down an hour later on North Clarke street by machine gunners in an automobile; one died. The body of an unidentified victim, supposedly of a gang "ride" was found in an alley.

In Detroit, two policemen were slain in Grosse Pointe park by rum runners when they stopped an automobile during a search for the driver of a machine which figured in a traffic accident.

Two alleged gangsters were shot by automobile machine gunners in Boston and one may not live.

THREE BUSINESS MEN FACE TARRING CHARGE

RED DEER, Alta, June 2.— Three Lacomb business men, Claude Rowe, Ralph Mowbray and Walter Butlin, charged with "forcibly seizing and confining" red Doberstein, were committed for trial at the Fall Assizes when they appeared before Magistrate H. G. Scott for preliminary hearing here Saturday. The charge against O. Boode was dimissed.

The men were arrested following the kidnapping of Doberstein, a blacksmith, who was taken from Lacombe, tarred and feathered, and warned to leave town.

The accused were released on bail of $1,000 each.

BEAUTIFUL MEMORIAL UNVEILED BY COL. ANDERSON OF KINGSTON TO LAKEFIELD'S HEROIC DEAD

Dignity and Simplicity Marks the Unveiling and Dedication Ceremony.

42 MEN ARE HONORED.

Prayers of Dedication Are Offered Up By Archdeacon Davidson.

LAKEFIELD, June 1 (By Staff Reporter). — Dignity and simplicity marked the unveiling and dedication on Sunday afternoon of the memorial erected by the people of Lakefield and district to perpetuate the memory of her sons who paid the supreme sacrifice in the service of their God and country during the Great War.

The unveiling ceremony was performed by Colonel Anderson, D.S.O., District Officer Commanding Military District No. 3, while the prayers of dedication were offered by Ven. Archdeacon J. C. Davidson, chaplain of the 93rd Battalion, in the presence of a very large and representative gathering of citizens of Lakefield and district, also from Peterborough, Comrades of the Canadian Legion, the clergy, Militia, Cadets, and school children.

The memorial, executed in Canadian grey granite, takes the form of a Celtic Cross or Cross of Sacrifice, and bears the names of forty-two of Lakefield's heroic dead. Facing west, the monument is erected on the Town Hall Square. Underneath the Cross of Sacrifice, which is chiselled in bold relief on the front of the cenotaph, is inscribed "To the Glory of God and in Memory of Those Who Made the Supreme Sacrifice. 1914-1918."

Prior to the commencement of the service, the three rows of seats placed on the north and west sides of the memorial were occupied by relatives of the men who answered their country's call and who did not come back. Most of the occupants of these specially reserved seats were in deep mourning, and many of the women proudly displayed the medals of husbands or sons.

Small boys of the Grove School—representatives of the young generation to whom the war is but history—were drawn up on the south side of hte memorial, while citizens stood

(Turn to Page 7, please)

Scotland Yard Has Enrolled 8 Women

LONDON, June 2 (C.P.).—For the first time in history, Scotland Yard has enrolled eight women detectives. Known as the "Mystery Eight," the women were chosen for their looks, education and knowledge of police work.

NEW ENGLAND COAST SWEPT BY BAD GALES

Small Shipping Damaged and Property Damages Are Heavy.

TWO ARE KILLED.

Glider Plunges to Earth Injuring Pilot—Planes Grounded.

BOSTON, Mass., June 2 (C.P.) — The month of June came to New England with gales of April strength which took the lives of two children, damaged small shipping, endangered aviation and caused extensive property losses.

The bulkhead of a skylight torn from a roof struck and fatally injured a three-year-old girl, Shirley Elwood, Cambridge, and Catherine Kelliher, 14, Boston, drown in a canoe upset caused by the high wind at Marlboro.

A glider piloted by Miss Maude Irving Taft, 22, Springfield, plunged 40 feet to the ground at the airport there, and she received three broken ribs and possible internal injuries. She was the only girl pilot on the recent New England air tour. Several planes were grounded because of the wind at the East Boston airport.

Buffeted by the gale, the liner Cleveland, inbound from Galway, put to sea for an hour from the quarantine station. The U.S.S. Milwaukee was reported in temporary difficulty at Rockland, Me.

Other smaller shipping was tossed about badly on the Massachusetts coast. Nancy Carroll, motion picture actress; her husband, Jack Kirkland, and a party of 13 were endangered by wind which disabled the motor yacht Katherine II off Minot's Light. A fishing schooner, the Jackson Arthur, towed them to port.

Vessels Grounded

The fisher boat Mayo went ashore off Nantasket and sprung a leak. Her crew of four being taken off by coastguardsmen. The 35-foot sloop Dorothy, with Robert F. Duncan of New York and a companion aboard, grounded off Gloucester.

Two Boston boys, Samuel Sarceno, 16, and Peter Cassro, 15, drowned in a canoe upset at Sharon, but a companion who swam to shore said the accident had been caused when the two tried to exchange places.

Wires were torn down, windows shattered and trees uprooted at Lawrence, Keene, N.H., and Waterville, Me. Telephone and lighting service was disrupted throughout Northern Maine.

Fallen trees delayed traffic on many highways.

DENY ANY SECRET PACTS AMONG NAVAL POWERS

LONDON, June 2.—(A.P.)—Premier Ramsey Macdonald today told the House of Commons that there is no understanding or undertaking between the British Government and Representatives of any other power or powers at the Naval Conference which is not set down in the Naval Disarmament Treaty.

The Premier made no reply to a question by Colonel John Gratton, Conservative Member, who asked him if he was aware that it was being stated in the United States there was an agreement between Great Britain and the United States as to modernization of the United States battle fleet.

GANGSTERS GET TWO MORE.

BOSTON, Mass., June 2.—Machine gun bullets from an automobile probably fatally wounded Guy Parelli, alleged gangster, and injured Joseph "Chick" Bruno, his companion, as they stepped from the Liberty Hotel here early to-day. The assailants escaped but a patrolman got the registration number of their automobile.

AMY JOHNSON IN HONOR LIST

King George Honors Famous British Aviatrix in His Birthday List.

NATIONAL HEROINE.

LONDON, June 2.—(C.P.) — Amy Johnson, attractive British girl flyer, who became a national heroine on the recent completion of her flight to Australia has been awarded the honor of Commander of the British Empire in the King's birthday honors list.

23 Years Old.

Miss Johnson, who is 23 years old, left England on May 5 on a solo flight to Australia, which she reached on May 24. Her departure attracted comparatively little notice but as she kept doggedly ahead day after day, interest in her venture grew until on her arrival in Australia she had become a heroine to the British public.

Among those who sent congratulations to her on her arrival in Australia were the King and Premier MacDonald.

Among the other honors were the following:

Sir Esme Howard, former ambassador to the United States, was made Baron and Sir John Simon, chairman of the commission which visited India, was made Grand Commander of the Star of India.

Frederick Royce, noted motor car manufacturer, was made a baronet.

The Order of Merit was given to Montague Rhodes James, Provost of Eton, and George Macaulay Trevelyan, noted historian.

Knighthood was given to Arthur Stanley Eddington, astronomer.

BRUELL HOLDS KILMARNOCKS.

CLEVELAND, June 2.—(C.P.) — The Bruell Insurance eleven, local professional soccer team, yesterday held the Kilmarnocks of Scotland to a 1-1 tie in a fast, clean game.

The visitors found the defense of the home team too strong and were unable to score until after 20 minutes of the second half.

Blackmailers Are Given Three Years

COLBORNE MAN IS BLACKMAILED BY TWO HIKERS

Week Ago Two Pleaded Guilty at Preliminary Hearing of Case.

TIME TO CONSIDER ACT.

Collected Nearly $1,000 in First Extortion—Return Second Time.

COBOURG, June 2—Charles O'Malley and James Farmer, Toronto hikers who blackmailed a prominent citizen of Colborne, were sentenced to three years in Kingston penitentiary by Judge L. V. O'Connor on Saturday afternoon.

A week ago they pleaded guilty to the charge at the preliminary hearing, and the disposal of the case on Saturday was just as brief.

These Toronto hikers, a euphemism for tramps, were given a "lift" on the highway about three months ago. The Colborne man not only drove them into the village but took them to his home, gave them supper and breakfast and also a bed overnight. Subsequently they returned, and under threat of exposing an alleged offense they extorted a sum of money.

This exaction proved so profitable that the Toronto pair repeated it until the total amount they collected was nearing $1,000. The Colborne man had yielded to the first demand because he feared the shadow of suspicion which might fall upon him from any publicity of the blackmail, but he was finally forced to take action, and O'Malley and Farmer were arrested a few weeks ago when they again returned to Colborne. The village constable turned them over to Provincial Constable Carey who succeeded in wringing a confession of the whole affair from them, and court proceedings followed.

Judge O'Connor remarked in sentencing them that they would have sufficient time to conside their offense and make up their minds to lead decent lives when they were freed.

CABINET SHUFFLE BEING RUMORED

Retirement is Expected of Hon. Dr. King and John E. Sinclair.

NEW SPEAKER CHOSEN.

OTTAWA, June 2—An impending Cabinet shuffle and a pre-election filling up of Senate vacancies will keep Cabinet members close to the Capital for the early part, at least, of the present week. The Cabinet will assemble for its first post-session council to-day, and some announcements are expected.

One seemingly certain impending change in the Cabinet is the retirement to the Senate of Hon. Dr. James H. King, Minister of Health and Pensions. He sits for Kootenay East in British Columbia. He entered the Federal Government in January, 1922., resigned from the British Columbia Legislature and Cabinet to become Minister of Public Works at Ottawa. He was appointed Minister of Health and Soldiers' Civil Re-establishment after the Mieghen Administration resigned, Sept. 25, 1926.

Maritimer's Retirement

The retirement of Hon. John Sinclair, of Queen's P.E.I., from the Commons to the Senate is also rumored. He was a member of the Liberal Government without portfolio from Dec. 30, 1921, to 1925. His retirement to the Senate would fill the existing Prince Edward Island Senatorship vacancy, and at the same time, it is said, make vacant a riding for the entry of the rumored new Minister of Fisheries, who would contest the Island seat as a Liberal. British Columbia was fighting for the Fisheries Ministry, but it seemed certain at the close of Parliament that the Maritimes would get it.

Speaker to Senate?

Pre-election rumor also has it that Speaker Rodolphe Lemieux will also receive a Senate appointment, filling one of the four Quebec vacancies. This expected removal from the Commons is one of the outstanding Canadian political figures of the last two decades may explain the novel rising of Opposition Leader and Premier on the last night of the session to pay him tribute. It is said that the name of Fred G. Sanderson, Ontario Liberal Whip, who represented Perth South in the last Parliament is being mentioned for the Speakership should the Liberal Government be sustained. In the event of a Conservative victory at the polls Hon. Hugh Guthrie, Wellington South, Conservative first lieutenant, is likely to be accorded Speakership honors. It is the turn of an English-speaking member to be Speaker.

WINNERS ON RACE

LIVERPOOL, (U.P.)—Winners on the Grand National included Mrs. Sarah Suet, a septuagenarian who drew $7,000 in her first sweepstake, and Henry Robinson, 53, unemployed laborer, who dropped dead while the race was being run. In his pocket was found a ticket backing the winner, Shaun Goilin, each way.

DAIRY BOARDS

PICTON, June 2—At the regular meeting of the Picton Cheese Board Satrday there were 350 cheese boarded and all sold at 16 5-16 to buyers Platt, Cook and Murphy.

CORNWALL, June 2.—On the Cornwall Cheese Board Saturday 50 white, 887 colored, total 937 boxes, were boarded, and all sold; the white at 16 cents and the colored at 16 cents.

BELLEVILLE, June 2—At Saturday's meeting of the Belleville Cheese Board there were 1,735 boxes white and 42 boxes colored cheese boarded and all sold at 16 cents. Buyers were Cook, Morgan and Murphy.

NAPANEE, June 2—At the meeting of the Napanee Cheese Board Saturday there were 233 white and 1,026 colored boarded and all sold at 16¼ cents to usual buyers.

DIVORCE LAW IS DISCRIMINATION BETWEEN SEXES

"Shocking Retrogression" Eminent Toronto Lawyer Claims of New Act.

GENERAL BUNGLING.

Provincial Legislation May Be Necessary to Bring Measure Up to Date.

TORONTO, Ont., June 2.—(C.P.)—An eminent legal authority of this city, after a close study of the Ontario Divorce Court Bill passed at the recent session of the House of Commons, has declared the law "a shocking retrogression that would be repugnant to the best sense of the people of Canada", says the Mail and Empire in a copyrighted featured story today.

According to the paper this authority stated the new divorce-court law preserves the "doublestandard", of morality, whereby a man can divorce his wife for adultery, but a wife, to divorce her husband, must prove both adultery and cruelty

Continuing the paper states that after all the discussion in the House of Commons and Senate advocating the Woodsworth Bill on the ground that senate had no power to make ruling regarding alimony, custody of children, property rights and damages—the new Ontario divorce law neglects to clothe Ontario courts with those very powers, and provincial legislation may be necessary.

The paper reports the legal authority said Ontario's divorce provisions are based only upon the law of England as it existed on July 15 1870—"When it was at its most chaotic point in history".

Examination of the bill indicates, it is stated, that the act incorporating the province of Manitoba was taken as a model, the words referring to territory struck out and the words relating to dissolution and annulment of marriage inserted.

Greatly Surprised

OWEN SOUND, Ont., June 2.—C.P.)—"This is the first I have heard of it, I am surprised such an obvious injustice could have passed the scrutiny of the legal experts in the House of Commons", said Miss Agnes MacPhail, member for Southeast Gray, when asked for her comment on a Tornto legal authority's opinion of the new Ontario Divorce Court Law.

"If this is true," said Miss MacPhail, "It means very few women are going to secure divorces in Ontario, of course, such a basis of inequality cannot exist very long."

ITALIAN FLIERS SET NEW RECORD

Exceed Endurance Mark Set By Germans By One Hour and 49 Minutes.

FOURTH ATTEMPT.

ROME, June 2 (C.P.)—The world's non-refueling flight endurance record was brought to Italy this morning by Major Umberto Maddalena, who in 1928 first sighted General Umberto Mobile and the Italia survivors on the ice north of Spitsbergen.

Landing at Montecello airdrome at fourteen minutes before one a.m. and his companion flier, Lieutenant Fausto Cecconi exceeded by one hour and 49 minutes the previous record of the Germans, Johann Risticz and Hans Zimmerman, who in 1928 remained aloft for 65 hours and 26 minutes.

The new record is 67 hours and 15 minutes, the flight having begun at 5.31 a.m. Friday morning at Montecello. It was the culmination of long efforts for the two airmen, and represented their fourth attempt at the world record, three other attempts having been made in the latter two months of 1929.

The flight commenced Friday and was beset almost from the start by poor visibility, bad weather, and unfavorable atmospheric conditions. The tenacity of the two aviators in the face of hardship, however, brought them the success which Major Maddalena regards as essentially preparation for a flight to New York later this year.

HOMES ARE NOT DETERIORATING REV. J. M. WHYTE TELLS CONFERENCE

Committee on Social Service and Evangelism Makes Its Report.

SETTLEMENTS ANNOUNCED.

(By A Staff Reporter)

COBOURG, June 2—The comment in the report of the committee on Evangelism and Social Service that in every country the standards of the home seem to be deteriorating elicited dissent from Rev. J. M. Whyte of Enniskillen during the closing business session of the Bay of Quinte Conference of the United Church Saturday afternoon.

"I am tired of hearing these expressions about the deterioration of our homes" Mr. White said, "and also that our young people are going to the bad all the time. I am now 61 and I have been in touch with many young people for years. I know that some things among them are not right, but I recall that as a young man I was regarded as a curiosity because I did not take tobacco and whiskey. Why, I used to see old women scratching matches and lighting clay pipes. Perhaps they have a more genteel way today, but apart from that I know of only one young person in my charge doing anything like that which we are criticising. I believe there are finer standards in the home to-day than at any other time. If the report said that homes are not all they ought to be I could agree with it."

The report was presented by Rev. Andrew McLaughlin of Grafton, who quoted a recent book as an authority for the committee's animadversion.

On the subject of temperance the committee paid tribute to the effort of Rev. R. A. Whattam, field secretary of the Ontario Prohibition Union, in seeking 400 000 homes that will be dedicated to total abstinence.

Text of Report

Rev. Mr. McLaughlin's report follows:

"We strongly urge that on Sunday, June 8, in all our congregations the fullest possible advantage be taken for bringing our people the significance of the 1900th anniversary of Pentecost.

"That arrangements be made by the standing committee of Conference on Evangelism and Social Service for a gathering of Ministers of the conference for four days to study the meaning and seek the realization of the Pentecostal experience at Oak Lake near Stirling July 15-18, that the expense of men attending be pooled, and that the committee to arrange for the retreat be Rev. G. W. Rivers, chairman, Rev. Andrew McLauchlin, secretary and Rev. C. S. Reddick.

Temperance

We believe that Temperance means moderation in the use of things that

(Turn to Page 6 Please)

$250,000 FIRE IN HAMILTON

Lumber Yards, Buildings and Equipment Totally Destroyed.

4 MILLION FEET.

HAMILTON, Ont., June 2 (C.P.).—Damage estimated at more than $250.000 was caused by fire that last nig... destroyed lumber, buildings and machinery of the Consumers' Lumber Company.

The blaze, one of the most spectacular to be seen here in years, threatened for a time to burn a large number of houses adjacent to the lumber yards. Only unusually quick and efficient work by the entire fire-fighting forces of the city saved the conflagration from speading into a holocaust.

Between 4,000.000 and 5,000.000 feet of dressed lumber was in the yard at the time of the outbreak, which was first noticed when a small puff of smoke emanated from near the offices.

LIQUOR EXPORT TO U. S. CEASES

Ottawa Issues Order to Refuse All Clearances For Liquor Laden Vessels.

NO BELATED RUN.

WINDSOR, Ont., June 21.—(C.P.)—Liquor exports from the docks along the Detroit river and Lakes St. Clair and Erie definitely ended at 1 o'clock Saturday when the last loads of beer and whiskey were swung aboard speedboats at the dock of A. J. Woods in Amherstburg, an hour later, Andrew H. Dalziel, collector of customs at Windsor, made the rounds of the docks to notify all exporters of the notice received from Ottawa to stop all clearances of liquor destined to the United States.

Firemen 'Sudded Out."

Firemen who fought flames in a local warehouse received light from crates of burnnig candles but were handicapped by floundering in soap suds.

Lakefield Resident Observes Anniversary

LAKEFIELD, June 2. — Andrew Fairbairn, aged resident of Lakefield, was the recipient of many good wishes from his friends yesterday on the occasion of the sixtieth anniversary of his marriage. The joyfulness of the day was tinctured with a feeling of sadness as his life partnes, Sarah McKee, passed away last November.

Sixty years ago the ceremony was performed in the little Presbyterian Church at Lakefield, a Methodist preacher performed the ceremony at the happy event.

Mr. Fairbairn was born in Smith township in the year 1843, just about a mile north of Lakefield in a log cabin. His parents were Mr. and Mrs. Fairbairn, who had come out from Scotland. The old gentleman is still hale and hearty and enjoying the vim of life to the full.

MEXICAN FLYER BELIEVED LOST

Colonel Fierro Still Missing After 18 Hours Out From Burbank.

ATTEMPTING NEW VENTURE.

SAN ANTONIO, Texas, June 2 (Canadian Press). — Colonel Roberto Fierro, Mexican aviator, had not arrived at Kelly Field here to-day, more than 18 hours after his departure from Burbank, Cal., and officials expressed belief that he had been forced down and was unable to notify his representative in San Antonio of his plight.

The flyer left Burbank at 5.40 a.m. on Sunday, with San Antonio his destination for the first leg of a flight to New York. From New York he expected to attempt a non-stop flight to the City of Mexico. Later he planned to fly from Bahia, Brazil, to Dakar, Africa.

It was expected that Colonel Fierro would reach San Antonio in twelve hours, or by 7.40 a.m. yesterday.

SETTLERS FLEE BEFORE FLAMES

Forest Fires Are Sweeping Large Area in Northern Ontario.

HOMES DESTROYED.

DRYDEN, Ont., June 2 (C.P.).—Settlers in the Dyment, Ont., area, 33 miles east of Dryden, on the Canadian Pacific Railway, are abandoning their homes now in the path of forest fires, driven by strong, south winds.

A report received here late last night said the buildings and homes of several settlers had been destroyed, and homesteads in the path of the flames are being abandoned. No casualties have been reported.

Two hundred men, with fire-fighting equipment and a three-day supply of food, have been sent to the fire-swept area.

The men, employees of the Dryden Paper Company, will aid the settlers of the Dyment district and protect company timber-limits. Already, thousands of acres of timberlands have been burned over.

Fleeing before the flames, hundreds of forest animals have come out to open country, or sought safety in lakes and streams of the fire area.

A slight rain fell here last night, but the clouds moved northward away from the menaced forests.

PORT ARTHUR, Ont., June 2. — (C.P.).—Anxiety pervaded this area to-day as reports trickled through unofficial sources that forest fires north of here and near Sioux Lookout, Ont., had reached menacing proportions.

According to local forestry officials, the extent of the area threatened is not yet known, but they intimated that all fire-fighting personnel and equipment had been organized to battle the advancing flames.

Unconfirmed reports were received here that the fire already was eating its way into valuable timber stands, summer cottages are said to have been burned, but from other sources fear was expressed that farm homes had been destroyed, but it is not thought there has been any loss of life.

A heavy pall of smoke hung over the countryside all day, and the general feeling prevails that much damage will be wrought unless rain comes to the aid of the forest-fighting forces.

Five nurses of Tottenham, England, made 13,278 visits in the last year.

SEVEN KILLED IN TRAIN CRASH

Handcar is Placed Across Track in Front of Paris-Nice Express.

EIGHT ARE INJURED.

MONTEREAU, France, June 2. — Officials said the wrecking of the Paris-Nice Express, with death of seven persons last night, was caused by a handcar placed across the track with criminal intent. The dead included two men, two women and three children. Eight were seriously injured and a score hurt slightly.

Premier Tardieu had travelled over the same line four hours earlier but officials scouted the idea that the train was wrecked in an attempt against his life.

HOME INDUSTRY

NANKING, (U.P.)—All school uniforms throughout China must hereafter be made of native cloth in order to encourage home industry, according to a circular order of the Ministry of Education.

Trent River

Mrs. Andrew Carnrite is having her residence re-trimmed with white paint.

Dr. A. C. Michell is having extensive improvements made on the property he purchased a few months ago. A new wire fence will enclose the new lot, and new high radio polls have also been erected on his premises.

Mr. and Mrs. H. F. McNicholl and daughters, the Misses Allie and Muriel, of Havelock, are at their summer home.

Mrs. Robert Kennedy and son, Walton, and wife and son, of Toronto, have been at "Kendon EEEE" for a few days.

The Misses Grace and Muriel Vanderwater and brother, Jim, of Stirling, were Sunday visitors with Mr. and Mrs. W. C. Inkster and family.

The first trip of the Silverwood ice cream frigidaire from Peterborough was made to Trent River Monday, in charge of W. J. Lewis. Frank Pollock is having a frigidaire placed in his store.

For Thousands of Comfortable Miles—

—let us fit your car with a set of DUNLOP Cable Cord Tires. There's the strength that the name suggests in these tires—and a degree of flexibility that goes a long way to soften bumpy road surfaces. We can make the change while you wait.

JOHNSTON
Tire, Battery and Radio Service
521 GEORGE ST. PHONE 2123.

Official Depot

DUNLOP
CABLE CORD TIRES

Wholly Canadian and British

8-4

Westwood

Mr. and Mrs. Ernest Garbutt and Miss Frankish, of Lakefield, were guests on Sunday at the home of Mr. and Mrs. David Tucker.

Mr. and Mrs. Ernest Selway, of St. David's, spent the week-end with the latter's father, Mr. W. J. Douglas.

Miss Isobel Stewart, Miss Perden, Mr. Byam Stewart and Mr. Gordon Stewart, of Toronto, were recent guests at the home of Mr. and Mrs. Gordon Warner.

Miss Florence Steele, of Norwood, spent the holiday with her sister, Miss Mary Steele.

The Court of Revision for Asphodel Township was held in the Town Hall on Monday.

Mr. and Mrs. Charles Warner, of Toronto, visited friends in this community over the week-end.

A number of members of the United Sunday School attended the annual Sunday School convention held in Norwood on Wednesday.

Mr. and Mrs. Ross Lobb attended Masonic service at Morganston on Sunday.

Miss Laura Harrison spent a few days this week with her sister, Mrs. William Renwick.

Rev. W. G. Fletcher and Mr. Sidney Warr are in Cobourg attending the annual Bay of Quinte Conference of the United Church.

Mrs. Thompson, of Bailieboro, visited with her daughter, Mrs. D. McColl, on Saturday.

Rev. W. G. Fletcher and Mr. and Mrs. John Hope spent Monday the guests of Mr. and Mrs. Thomas Brackenridge at the home of their daughter, near Little Britain.

. . . Safeguard the investment you have in your Car—Now!

You'll be driving thousands of miles in the next few months — perhaps to your summer home

going on picnics

or over to neighbouring towns and cities.

It isn't reasonable to expect the gear lubricant that has been doing duty in your car for hundreds of miles to keep on protecting the gears through all this hot, summer driving.

Change your grease now.

New lubricant is of the utmost importance and it must be good lubricant—not a cheap grease which, as often as not is thickened with harmful fillers. Be sure you get Whiz Gear Lubricant and you will be sure of gear protection—for Whiz Gear Lubricant contains nothing but the purest oils, blended to a smooth consistency which insures perfect lubrication. Whiz Gear Lubricant will cost you a few cents more

than cheap greases but the difference is so small it wouldn't be worth saving even if you could be sure of the quality of the cheap grease. Don't expose your gears to expensive damage. Drive to one of the garages listed below.

Have your gears flushed out and refilled with Whiz Gear Lubricant now.

218

See One of these Dealers Right Away:—

A. BROWN & SON, Peterborough.
DAWSON SERVICE STATION, Peterborough.
EASTWOOD MOTORS, Peterborough.
JACKSON MOTOR SALES, Peterborough.
REID & SON, Peterborough.
BRYSON SERVICE, Lindsay.
CURTIS & HUMPHRIES, Lindsay.
J. BIGELOW, Springville.

Neighborly Notes

Please Phone Items to 1600 or 1601

Mrs. Gerald O'Brien of Toronto was a guest this morning at the Kennealey-Holland wedding.

• • •

The Belmont Club members were hosts at a jolly dance held on Friday evening at Melody Inn, Lakefield, attended by about three hundred people. A program of novelty dances was run off, under supervision of the committee, composed of Messrs. A. Hood, N. Lewis, J. Greenlaw, Rick Roberts and Fred Scates. Rick Roberts and his Melody Men provided splendid music for the dance.

• • •

Mr. Gerald Henry of Ithaca, N.Y., motored over to spend the week-end with his mother, Mrs. Myles Henry, of Brock Street.

• • •

Mrs. George Brown of Orillia is in the city for the wedding to-morrow at one o'clock, at St. Paul's Presbyterian Church, of Miss Helen Irene Chambers and Mr. Stanley Robinson.

• • •

Miss Mary Holland, whose wedding took place this morning, and who has been a valued member of the store staff of P. Black for several years past, was presented by Mr. and Mrs. Black with a whole set of cooking plates in Pyrex ware. Miss Ruth Black gave the bride a handsome silver tray.

• • •

Mr. and Mrs. Leo Henry of Buffalo, N.Y., motored to the city to spend the week-end at the home of Mrs. M. Henry, Brock Street. Miss Madeline Henry returned to Buffalo with them.

• • •

Mrs. Eva Chambers entertained at "Cozy Kot" on Saturday afternoon at a trousseau tea for her daughter, Miss Helen Irene Chambers, whose marriage takes place at one o'clock tomorrow at St. Paul's Presbyterian Church. The table was done very attractively with a cloth of Venetian filet lace, centred by a silver basket filled with mauve tulips and with mauve candles in silver candlesticks. Tea was poured by Mrs. George Brown of Orillia, and Mrs A. Webber, aunt of the bride-elect, cut the ices. Assistants were Mrs. Ray Ballantyne, Mrs. Herbert Gamble and Miss Frances Webber, of Campbellford. The trousseau was shown by Miss Hazel Jackson and Miss Marjorie Bate of Lindsay, and Miss Nellie Frances assisted at the door.

• • •

At the home of Miss Margaret Johnson, Bonacord Street, the members of the office staff of the Westclox Company entertained at a High Tea and a miscellaneous shower, on Saturday evening, in honor of Miss Frances McFadden, whose marriage takes place on Saturday. The gifts were brought in by little Barbara Clark. The evening was spent in a program of games and music.

• • •

Mr. and Mrs. F. J. Blanchfield are spending a few days in Guelph and Toronto.

• • •

Mr. and Mrs. Ray Purman (formerly Miss Loretta Freeman), with Miss Mildred Decker and Mr. H. Dagin, spent the week-end in the city, the guests of Mrs. James O'Donnell.

• • •

Those present on Saturday evening at the Queen's Alumni dinner at the Empress Hotel, included members and their guests, as follows: Inspector and Mrs. R. F. Downey, Mr. and Mrs. H. R. H. Kenner, Mr. and Mrs. V. R. Henry, Mr. and Mrs. Adrian Macdonald, Dr. and Mrs. J. A. Bannister, Mr. and Mrs. R. J. Bolton, Mr. and Mrs. J. E. R. Munro, Mr. and Mrs. R. G. Lawlor of Norwood, Dr. and Mrs. A. G. Howson, Mr. and Mrs. A. S. Zavitz, Mr. and Mrs. H. B. Hanna, Mr. and Mrs. E. R. Shirley, Mrs. Agnes L. Hawkes of Chandos, Mrs. Wallace Wood of Keene, Mrs. Arthur Cameron of Keene, Mrs. A. Weir of Norwood, Miss Jane Cathcart, Miss L. Smith of Lakefield, Miss Verna Munro of Norwood, Miss Helen Porter of Lakefield, Miss Dorothy Bamforth, Miss Helen Throop, Miss Edith Detell, Miss A. Howson, Miss Kathleen Powell of Vancouver Island, Miss Sybil Kendall, Miss Margaret A. Lees, Messrs. Richard Lees, Rev. W. McDonald, W. L. McDonald, A. Mowat of Toronto, Archie Detell, V. R. Currie, G. J. Smith of Kingston, E. C. Kyte of Kingston, W. Trevor Miller, M. Walker, Dr. J. C. Smith of Lakefield, F. E. Kerr, Wand Throop, C. Donald Munroe, G. W. Porter of Lakefield and G. A. Hamilton of Keene.

• • •

Mr. John Holland of Toronto was a guest this morning at the wedding of his sister, Miss Marry Holland, to Mr. Charles Kennealy of Brantford.

• • •

Miss Lena Mitchell, Miss Miriam Blair, Mrs. Arnold Newman of Lockport, N.Y. and Miss Evelyn Baker of Albin, N.Y., spent the week-end at Pequossette Cottage, Campbelltown as the guests of Miss Margaret Buyers.

• • •

Mr and Mrs. Mrs. P. Raten Stevenson spent the week-end at Pequossette cottage, Campbelltown as the guests of Mr. Rupert E. Knox.

• • •

Mrs. J. L. Rowland and daughters Helen and Phyllis, spent the week-end with relatives in Port Hope.

• • •

Mr and Mrs. J. A. Stewart motored to Guelph for the week-end.

• • •

Miss Violet McIntyre entertained on Saturday afternoon at the trousseau tea held at her home at 206 Park Hill Road. She was assisted by Miss Claire Mason, who ushered the guests upstairs, and Miss Elva McIntyre, who took them into the tea room. Little Barbara Rishor made a charming door attendant, and Mrs. N. C. Staples, with Mrs Jock Renwick of Toronto, showed the trousseau. The table was arranged very effectively with a cloth of filet lace, rose candles in silver holders and deep rose tulips and snapdragon in a central silver basket and specimen bud vases. Tea was poured by Mrs. E. F. Mason and Mrs M. Comstock cut the ices. Assistants were Mrs. M. Rishor, Mrs. A. Darling and Miss Helen Lamb.

• • •

The Rev and Mrs. J. H. Dudgeon, who are leaving the city shortly, were presented on Friday evening by the Cheerful Workers' Bible Class of St. James' Sunday School, with a handsome mantel clock, the farewell gift of the members and given in appreciation of the assistance accorded the class by the Rev. and Mrs. Dudgeon during their sojourn in the city. The presentation took place at a banquet held in the auditorium of the Sunday School, where the tables were prettily decorated with flowers and the class colors. For the past few months, the class has been divided into two groups, the Blues and the Golds, which are the class colors, for a competition which was won by the Blue under the leadership of Mrs. C. Olaveson. The losers, led by Mrs. J. Pilley, entertained the winners at this very entertaining affair. The address to the Rev. Mr. and Mrs. Dudgeon was read by Mrs. A. Brumwell, while Mrs. R. English, teacher of the class, made the presentation. The Rev. Mr. Dudgeon, replying on behalf of himself and his wife, said they would treasure the gift as the symbol of mutual friendship. The evening was spent in music and games.

• • •

Miss Kathleen Powell of Vancouver Island is the guest of Mrs. W. English.

• • •

Mr. E. C. Kyte, Librarian at Queen's University, Kingston, and guest speaker on Saturday evening at the Alumni dinner at the Empress Hotel, and his friend, Mr. Gordon Smith of Kingston, were guests during their stay in the city of Mr. and Mrs. R. F. Downey.

• • •

Mrs. Charles Cook of Weller street is visiting her son in Detroit.

• • •

Mr. and Mrs. Thomas Kennealey of Niagara Falls, Ontario, were guests this morning at the Kennealey-Holland wedding.

• • •

Mr. and Mrs. W. Rossborough, 587 Gilmour street, announce the engagement of their daughter, Eunice Madeline, to William Raymond Purdy of Detroit, son of Mr. J. Albert Purdy and the late Mrs. Purdy of Bobcaygeon. The marriage to take place the middle of June.

• • •

Mrs. E. Skipper of 164 Charlotte street entertained the members of the store staff of P. Black on Saturday evening, a a farewell supper given in honor of Miss Mary Holland, a member of the staff, whose marriage took place to-day.

• • •

Mrs. Claude Rogers was in Cobourg on Saturday for Sports Day at Hatfield Hall.

• • •

The Social Club of the Canadian Departmental Stores is holding a dance on Wednesday evening at Chemong Park Pavilion.

• • •

Mrs. Jock Renwick of Toronto is the guest of Miss Violet McIntyre for the latter's wedding, which takes place on Wednesday of this week.

• • •

Mr. Charles Kennealey of Brantford, whose marriage to Miss Mary Holland was solemnized this morning, was presented by the Canadian Departmental Store branch in Brantford, where he is employed, with a refrigerator, as a wedding gift.

• • •

Mowry-Steer and their Silver Collegians have been engaged to play during the season at Greenhurst, on Sturgeon Lake, the summer place in charge of Mr. Martin Thurston. They commence the season to-morrow evening.

• • •

The many friends of Mr. James Kelly, formerly of this city, and a son of Mr. Bernard Kelly of Maria street, will regret to learn of his accidental death on Friday last at Superior, Wisconsin.

• • •

Miss Mary Holland, daughter of Alderman Holland, whose wedding took place this morning, was the recipient of many lovely gifts, among them a half dozen sherbet glasses from Mayor Denne.

• • •

Members of the Kiwanis Club who motored to Belleville on Friday evening for the Ladies' Night of the Belleville Kiwanis Club, held at the Quinte Hotel, included Messrs. Al Sharpe, H. Huffman, A. Barton, M. Bredin and P. Blackmore.

• • •

Mr. John Plumpton and family motored to Cobourg yesterday.

• • •

Mrs. Agnes Hawkes of Chandos was an interesting member of the Alumni of Queen's University who attended the dinner at the Empress Hotel on Saturday evening. She was the senior member present, having belonged to the class of '98.

BENEFITS ARE QUESTIONED

(Continued from page one.)

the ordinary procedure in the United States. That was not the case in Great Britain.

Judging by the Press, continued the Prime Minister, "The Opposition are in favor of no agreement at all. They are in favor of unbridled competition. If that policy were carried out expenditures would go up by the millions and millions and the expenditure would be absolutely wasted."

Three Powers at Geneva

The Prime Minister said that if Great Britain was not to build in accordance with the agreement with other powers and if Mr. Baldwin thought a Three Power agreement was so unsatisfactory that it was wrong, then why did he send representatives to the Geneva Conference of 1927 where only three powers were represented.

The Premier said he could claim he had seeen the advisability of a five power agreement while Mr. Baldwin had not.

"The world does not consist of the United States and ourselves only, not even of the Pacific alone" said the Premier. "There is the Pacific and the European group and consideration of group questions is inseparable from any effective reduction of armament."

Government Assured Majority

LONDON, June 2. (C.P.)—George Lambert, speaking for the Liberals in debate on the Naval Treaty, today supported the Government, thus assuring a government majority on the treaty question.

SIXTY-FIVE BIRTHS IN CITY DURING MAY

Birth figures in the city's vital statistics for the month of May show a considerable decrease in the number of births over April but an increase over the month of May last year. There were 65 births last month, compared with 81 the preceding month, and 55 during the corresponding month in 1929.

The number of marriages was 10 during May. There were 11 during April and 16 in May, 1929. A decrease of 5 over April is to be found in the death total. Thirty-one deaths occurred this May, 36 during April and 32 during May last year.

LOCAL SONS OF ENGLAND ATTEND SERVICE IN ST. JAMES' CHURCH

Rev. J. H. Dudgeon Delivers Eloquent Message to Lodgemen on Sunday Evening.

SPECIAL MUSIC.

A large assembly of the order of the Sons of England, worshipped in St. James United Church on Sunday evening, when the pastor, the Rev. J. H. Dudgeon delivered an eloquent message based upon the scripture, "Bear ye one another's burdens and so fulfill the law of Christ," from Galatians, 6-1-10.

"Mutual dependence is the law of the universe," said the speaker. "Nothing stands alone. Each depends on all."

The material world is one vast interdependence, a grain of seed, perfect in itself alone, will never produce the golden harvest nor can old Mother Earth, nor the sun or the rain but all combined united one with the other, obtain marvelous results."

"I live not wholly for myself," said a beautiful flower, "Mortals gaze on me breathe my fragrance and go away better than they came. I give to the bee honey, to the insect food. I help to make earth more beautiful."

"I live not wholly to myself," said a wide spreading tree, "I give a happy home to a hundred living things, support to the tender vine, and shade for man and beast. I too help to make earth more beautiful."

"I live not wholly to myself," said the mountain streamlet. "I am heading for the ocean, but along the way I want to do all the good I can. Tree and flower love my banks, birds and beasts drink and go on their way happy. Fish find a happy home, so I too, help to make earth more beautiful."

I live not wholly to myself should be the language of every thinking mind for it is the language of duty guiding to the only paths of happiness on earth. The apostle Paul in writing of our mutual dependence compared it to the body. It requires each member, one depending on the other to compose the perfect body. As in the human body so it is in human society. "No man liveth unto himself." The greatest happiness is not attained by each one being his own servant, but by a division of labor and each being as much as possible the servant of all.

So with nations—how soon a nation feels the dependence on other nations when a blockade is established—as in the Great War, it is not therefore to be wondered at that Christian founding a society lays down the law of dependency for its regulation. It seems all the more wonderful that the Creator should adhere to this dame principle in bringing a lost world back to Himself and being dependent upon mankind in this great work. Paul says, 'Workers together with Christ," We are God's workmen and the only instruments He has to dispel the shadows of earth.

Principles of Orders.

The principles of your order are those of religion and humanity. Its object to promote the general good of mankind and to spread abroad the light of morality and Fraternalism. The man who walks along the paths of life and does not remember the other fellow has not understood the spirit of your order—nor the spirit of Jesus. The big word in the vocabulary of Jesus was 'Others' His life story could be written in five words "He went about doing good." He best serves God who best serves others. Man's greatness in time to come will be measured by his ability to serve the world. Service is the keynote of the day, and the noblest forms of service lies in unselfish devotion to the welfare of one's fellow.

Remember the other fellow has needs. We are told that when Christ shall come in His glory, many shall depart from His presence because, "They gave the hungry no meat, the thirsty no drink." Christianity developed a happy heart and smile, and its essence is service for others.

What is religion but a burden bearer? What is your noble order but a burden bearer? To visit the sick relieve distress and to give the hand to the stumbling brother—It belongs to man to weep with them that weep. The strings of one's heart vibrates to those of another. Woe awakens woe, grief infects with sadness.

The speaker appealed to the Sons of England to see humanity through Christ's eyes. The reason common people heard the Master gladly was because they felt He saw good in them. Jesus looked upon all men hopefully.

We are justified in serving the other fellow. Many a man owes his success to the inspiration of a friendly word of cheer—as Benjamin West, Demosthenes, John B. Gough and others. "There are two kinds of people on earth to-day. Just two kinds of people, no more I say. The two kinds of people on earth I mean, are the people who lift and the people who lean. Wherever you go you will find the world's masses are always divided in just these two classes. And oddly enough you will find too, I mean, there is only one lifter to twenty who lean. In which class are you? Are you easing the load, of overtaxed lifters who toil down the road? Or are you a leaner, who lets others bear your portion of labor and worry and care?"

Veteran of Order.

The music which was fitting to the occasion included a beautiful solo, "Land of Hope and Glory," by Mrs. Ernest Kitney.

A special feature of interest at this service was the present among the Sons of England of Uriah Wheeler who resides on Romaine street and who had attained his nine-first birthday. The veteran member was accorded a hearty applause by the whole congregation.

JAMES KELLY IS KILLED IN STATES

Funeral Will Be Held on Wednesday Morning in Church of Immaculate Conception.

BORN IN PETERBOROUGH.

The funeral will be held on Wednesday morning from McFaddens Funeral Home of James Kelly, old Peterborough boy, who was the victim of fatal accident at Superior, Wsconsin while in the service of The Great Northern Railway as brakeman.

The deceased man who is the son of Bernard and the late Mrs. Kelly of 153 Maria street, was born in Ashburnham on May 28, 1884 and had been in the United States for the past twenty-five years. He was married in this city to Emily Sweeney who died in the States last September and whose remains were brought to this city for burial.

The late Mr. Kelly leaves his father, one brother, John and two sisters, Lizzie and Helen of this city.

Interment will be made at St. Peter's cemetery on Wednesday morning following a nine o'clock service at the Church of the Immaculate Conception.

McCONNELL FINISHES HIS TASK IN MEXICO

MEXICO CITY, June 2. (C.P.)—Donald Henry McCannell of Toronto, who came to Mexico to close up the affairs of Tom Brown, former mayor of Stratford, Ont., who died here three weeks ago, left last night for home, having completed his task.

Roberto Gomez, Mexican ex-policeman, wanted here in connection with the investigation into Brown's affairs and his death, is still at Matamoros where he has obtained a temporary injunction writ preventing his removal to Mexico City. Gomez who was seen with Brown repeatedly prior to the death of the Canadian, will be questioned concerning the whereabouts of securities said to be missing.

ROTARY HEARS OF WONDERS OF OCEAN PARADISE

Mrs. Frank C. Neal Gives Interesting Address on Hawaiian Islands.

TICKET CAMPAIGN.

Reports From Committee Shows That Estimates on Car Are in Demand.

A most interesting address by Mrs. Frank C. Neal gave local Rotarians a chance at their weekly luncheon to-day to visualize something of the color and glamor that marks life in the Hawaiian Islands. Mrs. Neal's description of the outstanding characteristics of the islands and their varied inhabitants, the background of history which she set up, and her graphic recital of the many points of interest that impress visitors to the "Paradise of the Pacific," made her address one of the most interesting in Rotary history and the vote of thanks eloquently voiced by Rotarian Fred L. Roy was no mere gesture of appreciation.

Past President W. R. Morris was in the chair at to-day's luncheon in the absence from the city of President Ross L. Dobbin and Vice-President Robert Abbott.

Rotarian J. H. Seels, chairman of the Street Fair committee, announced that the Pontiac prize car will journey to Belleville for the race meeting tomorrow and that several car loads of Rotarians will accompany the car and stage a ticket-selling campaign.

Rotarian Tom Dutton reported in regard to the sale of tickets for the car estimates and reports from the various teams indicated that the tickets are being disposed of rapidly.

Mrs. Neal remarked that in the short time at her disposal, it would be impossible to do more than touch upon the highest of the high lights of the Hawaiian group and then proceeded to show how much of the interesting a facile speaker could crowd into a few minutes. She was able to decipher that characteristic Hawaiian feature, the volcanoes, to touch upon the varied population of the islands, with its mixture of many races, to trace the history of the group from its discovery by Captain Cook in the seventeenth century, to picture the beautiful flowers and trees, and to eulogize the school system with beautiful public schools and a university that did not need to lower its head to any institution anywhere. The hotels of Honolulu, she said, were splendidly modern; the business establishments surprisingly up to date and the restaurants offering almost anything desired in the way of cuisine. In the way of sports the islands presented a variety of entertainment—bathing, surfboard riding, water polo, deep-sea fishing, hiking, motoring, golf with 18 beautiful courses available, and other forms of recreation, so visitors had no difficulty in keeping their time fully occupied.

Among the visitors to-day were Dr. Gillespie of Vancouver, B.C.; Wm. Newman, M.P.P. of Lorneville, and Rotarian "Mac" Robertson of Belleville.

KILLED IN PLANE CRASH.

WINDSOR, Ont., June 2.—(C.P.)—Nicholas J. Shafer, 26, of Detroit, a student flier with only two hours' experience in the air, was dashed to death last evening when his plane went into a nose dive above the Walkerville airport and crashed 500 feet to earth.

J. CORBEOT HEADS BOARD.

WINNIPEG, Man., June 2.—(C.P.)—J. Corbeot, London, Ont., was elected general chairman of the joint protection board of the Railway Carmen of America, whose members are employees of Canadian National Railways, at the organization's annual convention Saturday. Other officers named were: Secretary-treasurer, F. J. Cullum, Stratford, Ont., vice-chairman, George O'Neill, Moncton, N.B., and H. H. Binnette, Montreal.

Congratulations to this month's BRIDES & GROOMS

We hope you will be very happy.

May we invite you to try Red Rose Tea?

RED ROSE RED LABEL TEA — RED ROSE ORANGE PEKOE TEA

RED ROSE TEA "is good tea"

101

CHAN GOES FARTHER — CHAN LASTS LONGER — CHAN IS PRACTICALLY WATERPROOF — CHAN THE ALL PURPOSE POLISHING WAX

sold everywhere in 40c to $3.25 sizes

CHANNELL LIMITED, TORONTO

Findlay's Electric RANGE

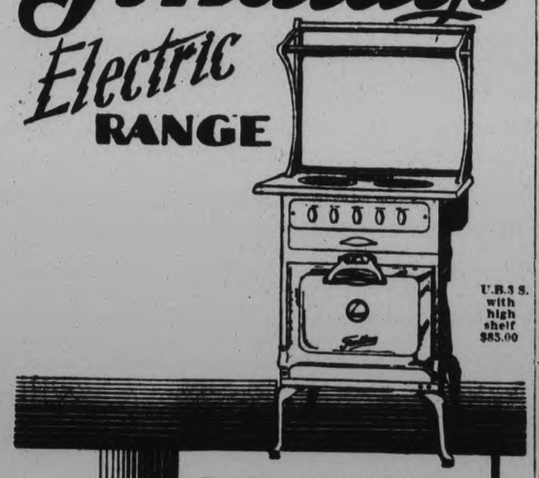

U.B.S. with high shelf $85.00

Brightens Your Kitchen Lightens Your Work

This tidy Findlay Electric is a source of unfailing satisfaction. It has powerful open or ironclad elements; a roomy, bright oven that heats evenly—always uniformly and dependably. The range is compact, beautiful, easy to keep spotless. It is Findlay-built—no detail of construction has been skimped. A faithful kitchen helper for years to come. Come in and see it for yourself. Ask about our easy payment plan.

GRANT & THORPE

418 George St. - Phone 798

Findlay Bros. Co., Limited, Carleton Place, Ontario

LADIES' Attention!

UNUSUAL Introductory OFFER

75¢ (full size) Jar of delightful DAY DREAM TISSUE CREAM with any 50¢ Day Dream item

both for... 59¢

Purchase any 50c Day Dream item—Face Powder, Rouge, Brilliantine, Lip Stick, etc., and you will receive 1 (full size) 75c Jar of this wonderful Tissue Cream for 9c—which means you are getting $1.25 Value for 59c you save 66c

Day Dream Tissue Cream is a scientific preparation containing tissue building oils with cleansing cream base. For beautifying the complexion, softening harsh skin and removing wrinkles and sags.

A new addition to the now famous Day Dream line of Toilet Preparations. 521

THE ABOVE OFFER DISTRIBUTED AND DELIVERED BY THE FOLLOWING LOCAL DRUGGISTS:

M. E. FINN — 647 George St. W. - Phone 3118
B. O. McLEOD — 55 Park St. S. - Phone 2670
JAS. LYNCH — 168 Hunter St. - Phone 349
THE NUGENT DRUG CO. — 286 George St. - Phone 332
C. M. MONCUR — 407 George St. - Phone 81
E. V. SULLIVAN — 61 Hunter St. E. - Phone 755
J. ROSS THORNTON — 226 Park St. - Phone 1240

Why Does a Woman Look Old Sooner Than a Man?

Washday drudgery can be done away with. Let us relieve you of this irksome toil. Any one of our family services will give you relief and more time for recreation.

When your linen returns sweet and clean, all the flat work ironed and just a little wearing apparel to iron, most of the labor of washday is done away with, the Modern Systems is a boon to housewives.

Dry Cleaning, Dyeing Laundering

Phone 3040

MODERN

Cleaners, Launders, Dyers

When MODERN Cleaned—it's C-L-E-A-N

The Examiner

The Examiner is a member of the Audit Bureau of Circulation.

The Daily Examiner, published every lawful evening by The Peterborough Examiner, Limited. Office: 611 George Street. $6.00 per year, delivered in City, out-of-town subscribers, by mail, $4.50 a year.

The Weekly Examiner, published every Thursday. Subscription price, $1.50 a year.

U.S. REPRESENTATIVES

Special U.S. Representatives—W. H. Stockwell, 625 People's Gas Building, Chicago, Ill.

New York—Chas. P. Miller, 220 Fifth Avenue.

Advertising Rates on Application.

H. M. GLOVER, Managing Director.

PHONES—Editorial 1601; Business Office 1600. Private Branch Exchange to All Departments.

MONDAY, JUNE 2, 1930

TAKE SOME OTHER STREET.

It has been suggested to The Examiner that we could do a good service to the public generally if we would urge motorists to do as little driving as possible on the business streets now under course of repair.

We are glad to pass on the suggestion to local car owners who, in view of the conditions on several blocks on George street at the present time, should really need little urging to keep them away from that particular neighborhood.

With the street materially narrowed by the operations of the paving company and the intersections partially blocked by work being done by the Bell Telephone Company, anything like heavy traffic presents accident hazards that wise drivers should be glad to avoid.

There are many motorists who have no particular business or reason to drive up and down this section of George street, and the situation would be greatly improved if joy-riding car owners would for the next few weeks confine their attention to other thoroughfares.

A little thoughtfulness and a spirit of co-operation in this respect would be appreciated, not only by those motorists whose business makes it necessary for them to drive on these blocks and by the bus drivers and police, but by the citizens generally, who find the normal difficulty of crossing streets safely seriously increased by the present conditions.

HELP THE ENUMERATORS.

In the various polling sub-divisions in Peterborough enumerators representing the two political parties started out to-day on their task of compiling the voters' list that will be used in the federal election on July 28th.

These persons, it should be understood, are not political agents whose mission it is to see how you are going to vote, but duly appointed officials whose duty it is to make sure that your name is on the election list.

They are doing a very necessary and important work, and the duty of the public therefore is to give them every assistance in order that their compilation of names may be as accurate and complete as possible.

Have the necessary information as to the number of eligible voters in your homes ready so that the task of the enumerators will be facilitated and the completion of the list correspondingly hastened.

Every person 21 years of age who is a British subject, who has lived in Canada for at least a year and who was a resident of this riding on Friday last, the date on which the writs were issued, is entitled to a vote, and it will be the duty of the householder to furnish the enumerators with the names of all such persons living in his house.

The more accurate the first list the less work there will be for the revising officer and the less trouble for citizens whose names happen to be missed by the enumerators.

TOWNSHIP HISTORIES.

From St. Thomas comes the interesting news that the farmers of South Dorchester in that district have formed a historical society for the purpose of compiling a history of their township.

Committees have been named to interview the few remaining pioneer residents and to preserve their reminiscences of early days in the township, while the interest of the school children was stimulated by essay contests in the various schools.

This is a splendid movement that The Examiner would be glad to hear of townships in our own county adopting.

We know far too little of the history of our own neighborhood, and the old residents whose memory goes back to pioneer days and who form our chief link with the past are rapidly thinning out.

An organization in each township to compile the reminiscences of pioneers with other information as to the founding and developing of the various communities would be contributing a most useful public service, the value of which would increase with the passing year.

The township of Douro some years ago celebrated its one hundredth anniversary, and the occasion gave rise to some most interesting information as to pioneer days in Douro and cast some light upon the deep debt of gratitude the prosperous people of to-day owe to the men and women who carved flourishing townships out of the forest.

THE RADIO SITUATION.

It was announced by Hon. P. J. A. Cardin, Minister of Marine and Fisheries, shortly before the House dissolved, that the Government had decided it would be unfair to withhold licenses for new radio broadcasting licenses until the new Parliament to be elected next month has a chance to consider the recommendations of the Radio Commission.

At the same time, the Minister explained, the granting of such licenses will not carry any guarantee that firms and individuals who may now proceed to establish new broadcasting stations will be recompensed in the event of an eventual decision to adopt the Aird recommendations and substitute Government-owned stations in place of the present privately-owned facilities.

The Examiner is sure that this decision on the part of the Government will meet with general approval.

As this paper has already pointed out on several occasions, Canada has for many months been shut off from any improvement in Canadian broadcasting because applications for new stations and for improving those already in commission have been held up until Parliament made up its mind as to what policy to adopt.

Another year would have been lost had the situation been allowed to remain until the House meets again, and the announcement that those who are willing to take a chance on the proposed Government ownership of radio stations ultimately being discarded are now to have the opportunity of building new stations should be satisfactory both to them and to the army of listeners-in throughout the country.

When you want to have fun get a crowd to telling their middle names.—Kingston Whig-Standard.

DRUG STORES.

The American Booksellers, in convention at New York, have started something which, if it becomes general, will have a sweeping effect on the drug stores of the continent. Some time ago books were added to the already extensive list of this and that and them and those which adorn the shelves of drug stores. These book departments ran largely to reprints, offered at cut prices, and the Booksellers' Association, it seems, has felt a stinging blow in the pocket book. We do not see that there is anything that the booksellers can do but deplore. It is altogether unlikely that they can bring enough pressure to bear on publishers to prevent distribution of books through this source. There are drug stores in every community where one may buy drugs, despite the wise-cracking of vaudeville quipsters, but it is a fact that in many drug stores drugs are just an incidental side-line. One may buy canary birds, phonograph records, tea and coffee, bathing supplies, lunches—yea, even full-course dinner—marbles, sporting equipment and scores of other things which hardly come under the classification of drugs. The modern drug store is really a departmental store. There are some druggists who maintain prescription departments, in which they take a genuine pride, and then again, on the other hand, there are druggists who consider the prescription end of their business to be a nuisance they would like to dispense with. It is permissible for druggists to sell anything that may legally be sold, and who is there to blame them if they are but hearkening to that well-known law of supply and demand one hears so much about? Their best answer to the criticism sometimes leveled at the diversity of the products they sell is that they stock these knick-knacks because there is a call for them, and it follows that if there is a demand they are rendering a service by meeting that demand. The booksellers, we think, have started something they will not be able to finish. There may be a drug store that is making money by selling nothing but drugs, but you don't know where it is and neither does anybody else. —Hamilton Spectator.

CANADIAN AND ARGENTINE WHEAT.

The forthcoming Imperial economic conference in London of representatives of the various parts of the British Empire might well take into consideration a problem raised by the declaration last week of Professor T. Wibberley, specialist on wheat content and qualities in the Old Country, who stated that Argentine and American wheats were distinctly inferior to Canadian and British in combination.

The learned professor gave as the reason for the use of the Argentine-American combination for milling in the Old Land, the fact that "under the present dumping system, and with the cheap labor of Argentina, they can be sold cheaper than Canadian wheat."

"There is no doubt bread made from Canadian and British wheat contains the greatest proportion of nutritive qualities," declared Professor Wibberley.

So that the choice lies at the present with the people of the Old Land as to whether they will continue to support "cheap labor in the Argentine" at the expense of a more nutritive loaf made of a combination of Canadian and British wheat.

It would seem as if a Labor Government, at any rate, should not have great difficulty in deciding what was to the best advantage of the people of Britain in such a case.

Cheap labor in the Argentine and, indeed, anywhere else, can only make it more difficult to maintain an adequate standard of living in any civilized country. Add to that the fact that the British people must, perforce, be content also with a less nutritive loaf, according to the distinguished professor, and the issue would seem to be fairly clear.—Ottawa Journal.

APPRECIATED.

What is termed international amity on a new scale is the appreciation of the United States for legislation passed by both Great Britain and Canada to enforce the Volstead Act.

New York Sun submits that early in its effort to enforce prohibition the United States found the three-mile limit on territorial waters a serious handicap on its agents. The Government at Washington appealed to Great Britain for modification of the traditional and historic rules of the high seas. His Majesty's Government proved sympathetic and the treaty of 1924, permitting pursuit and search of British vessels far beyond the three-mile limit, was drafted and put into effect. The precedent thus established was followed by other nations. Had the British declined to accede to the request of the United States it is unlikely that any other nation would have been willing so to do.

There is now pending in the British Parliament a bill to cancel the licenses of officers of the British merchant marine who engage in rum running. The importance of this is obvious; much of the rum running by sea is from British possessions, and the trade on which it is based—the sale of alcoholic beverages—is legal in Great Britain and the colonies.

Canada's Parliament has enacted a statute under which clearance will be refused to vessels carrying liquor to prohibition countries; this will soon go into effect. Numerous exporting agencies along the international boundary are reported to be closing in anticipation of the act.

This record, continues the New York paper, of diplomatic and legislative acts by the Imperial and Dominion Governments discloses official willingness—more than willingness, it is fair to say—to assist the United States in prohibition enforcement at the sacrifice of commercial profits in a legal business and of Government revenues that might be derived from that business. It forms an interesting chapter in the application of international amity. The historian of prohibition in the United States must recognize that in its "experiment noble in purpose" this country has had the hearty co-operation of Great Britain and of Canada.—St. Catharines Standard.

EDITORIAL NOTES AND COMMENT.

The election handicap has started and the first winners will be the enumerators, who get eight cents for every name they put on the lists.

June came in amid the shaking of furnaces and the freezing of tomato plants. We'll hope for better things during the month of roses.

The rival politicians shook hands at Ottawa when the House dissolved. Starting just like a real prize fight as it were.

So long as Bobby Jones stays in the game it looks as if the Motherland ought to slap on some safeguarding duties to protect her golf trophies.

The election campaign will be eight weeks long, which is more than sufficient for most people, especially if or when a heat wave arrives.

Despite the approaching examinations, the small boy should be happy. Isn't Peterborough to be visited by a circus next month?

GIRLIGAGS

"The trouble with rich men," says pertinent Polly, "is they can't distinguish between popularity and a gold rush."—By Gettler.

A Thought

ADVANCEMENT

He only is advancing in life whose heart is getting softer, whose blood warmer, whose brain quicker, whose spirit is entering into living peace.
—Ruskin.

What To-day Means To You

"GEMINI."

If June 2nd is your birthday, the best hours for you on this date are from 8 a.m. to 9:30 a.m., from 1 p.m. to 2 p.m., and from 7 p.m. to 8 p.m. The danger periods are from 11 a.m. to noon, and from 9 p.m. to 10 p.m.

The astrological influences on this date are adverse for a happy spiritual or mental state, and nerves will be taut. Financial conditions will be normally stable. It will be difficult to carry on harmoniously or peacefully until the astrological atmosphere changes, and nerves are relaxed.

The child born on this June 2nd will have a stubborn will power, and if its parents are afraid to say "no", and mean it, it will be destined to receive many hard lessons from the world. It will have a depth of feeling, and considerable courage, especially mentally.

You have a capricious nature, and as many moods as a centipede has legs—this applies to those of both sexes born on this date. You should take steps to prevent your state of mind from upsetting other people. If you cannot entirely conquer them, you can learn to control them. People of your type expect others to instinctively know just where their temperamental barometer stands, and to obey its warnings. Strange as it may seem, you have no tolerance or sympathy for others who are affected with the same trait, you ask for the world's rights for moodiness. You can be a most delightfully charming being, a pleasant companion, and a cheerful worker.

You can also be a morose being, a sour companion, and a disgruntled worker. It is difficult for your friends to keep step with you, and many give you up in despair. Deep in your heart you long to be a "good fellow," and to be fair and square. You can always be depended upon to play the game concerning the big issues of life—it is only in the small things that you can be petty. When you are "glad," you love the beautiful things of life, and your spirits are bubbling over with the joy of living. In time of real trouble, you are very sporting, and you hold up your end of the horn. Your affections are deeper than they appear.

(Copyright 1930, by the Bell Syn., Inc.)

MARMORA

Miss Margaret Cannon of Belleville, was the guest of the Misses Gaffney this week.

Miss Mary Jones of Toronto, is spending a few days at her home here.

Mr. Eugene Crawford of Niagara Falls, visited his parents, Mr. and Mrs. John Crawford, over the week end.

Miss Mary Grace Kelly, is nurse-in-training at Rockwood Hospital, Kingston.

Miss M. Ryan spent last week end with relatives in Tweed.

Miss Nora Long, of Trenton, has been visiting Miss Mary Brady.

Messrs. M. J. Moloney and H. Bowen, made a business trip to Oshawa on Tuesday.

APRIL ESCAPADES

By KATHLEEN NORRIS

(Continued from Saturday.)

CHAPTER XXIV.

The thought of her mother, and the home kitchen, with little Pat at the table looking up from a bitten slice of bread on which brown sugar glistened, were like the dream of a mirage. Oh, the coolness, the utter refreshment of home, and her limp blue kitchen apron, and the dish towels that hung, all winter long above the stove, and that one fingered tentatively when a dish towel was needed to determine their exact degree of dryness!

Her eyes were sick for the familiar sights, the crowded shelf above the sink the windows with the dingy background beyond them, where the handsome fire-escapes and kitchen windows of the big new apartment houses on Geary Street formed a back-drop fled with unending fascinations and surprises.

And here she sat, in her night robe and a man's wrapper, at four o'clock in the morning, looking at loathsome Spanish walls, and Spanish furniture, and Spanish saints, and a ridiculous medieval staircase, winding up from the room itself, with a red cord balustrade.

When Mrs. Peters appeared, with a great armful of blankets and sheets, Mary Kate arose, to help her make a comfortable bed on a couch, it appeared that Peters was to finish the night in the house. After that the lights began to go out, and Chris went upstairs, and the two women went into that pretty spare room that Mary Kate had discovered with such thrilled enthusiasm, less than twelve hours ago.

It had been put into order now, and both beds were turned down, but there was a strangeness and chilliness about it, in the dead hour before dawn, that struck to Mary Kate's heart like an icicle. She lay down in the dressing-gown, and pulled the covers over her, opening a book. But for a long time the words danced meaningless on the page, she could not read.

Mrs. Peters, observing sapiently that it wasn't likely that anything more would happen to-night, but that it surely did get on your nerves to have such going-on in a place, climbed comfortably into her own bed, and was instantly snoring heavily.

Mary Kate resented her, her snoring, her nervelessness, and above all, her quiet refusal to be drawn intoher—Mary Kate's affairs.

The girl had thought she would explain to Mrs. Peters, as lightly and briefly as possible, her reason for being in Mr. Steynes' house under these curious circumstances.

But Helga Peters was not interested. They could do anything they wanted to do, as long as she was paid her good eighty dollars a month. Mary Kate could be a lily of purity, or she could be Tony Moody's confederate in the house-breaking job, it was nothing to Helga. She would turn the girl's bed down, just the same, and throw damp towels into the basket, wipe out the tub, put books back on the shelves.

It did not signify what this great dull animal of a woman thought, Mary Kate reflected, closing her book, snapping off her light, resolutely shutting her eyes.

But she had said that of a good many persons to-day, and it was not true—she had known it was not true, even while she had said it. Of course it signified what persons thought about a girl. She might not admire Gordon Rountree or Don Archibald, or Chris Steynes, or Helga Peters, or Constable Browning, but their respect—their good opinion, was important.

"My God!" prayed Mary Kate, covering her eyes with her hand crouching down against her pillow, shuddering in the chilly gloom that comes before morning. "My God, what have I done!

"Is it as easy as this," she thought, "for a girl to get in wrong? Is this all there is to it?"

Whether it was the coffee, or Mrs. Peters' snoring, or her own tirelessly threshing thoughts that kept her restless the fact was that she was hopelessly awake, sleep was as absent from the possibilities of the moment as flight, or peace of mind, or coherent reflection. Mary Kate tossed and twisted, sighed, started up nervously, settled herself, with an aching head and a dry throat resolutely to sleep.

After awhile there was pearly gray at the windows. Morning! And never had she longed so little to see the day.

The shapes of the furniture emerged slowly from the mass of shadows. The glass doors through which along the light was filtering—for Mrs. Peters had barred and locked the window—grew a brighter gray.

Mary Kate had been cold, an hour or two ago. But now she was feverish with the bad air of the hermetically sealed room, maddened by the drone—drone—drone of the sleeping woman's breath.

Suddenly she was out of bed. She groped for the gressing-gown, and felt for her slippers. Noiselessly she opened one of the porch doors, and noiselessly crept out into the wet freshness and silence of the porch.

On this same porch she had been happy, last night, just as the sun was sinking. But between sunset and sunrise she had lived through half the emotions of her life.

The garden was drenched with heavy dews, but already the warmth of the coming day was softening the air, and the trees and shrubs, gray shadows on lighter-gray a few moments ago, were taking definite shape. Color was pouring into them; brown into the great gnarled oak boles, green into the young trembling leaves on the lilac trees. A great clump of bridal wreath stretched snowy streamers into the brightening air; the sad and subtle odor of wet earth and grass was cut by a sudden, exquisite breath of acacia.

Mary Kate huddles in a basket chair, wrapping about herself a plaid that had been folded across it. She saw the wet leaves glisten in the first shafts from the east and the stiff, curved leaves of the oaks and the thin shredded foliage of the peppers take on a paten of shining gold. The sun dazzled bright in the upper leaves of all the trees, sank down through their branches in broad banners and waves of warmth and brightness. It was morning.

The girl watched until her eyes were heavy and sore, and until columns of blue smoke were arising here and there beyond the trees, from more than one stately roof-line. Birds were hopping and calling among the wet bushes now, there was chirping, and the flash of wings, everywhere, and toward the kitchen Mary Kate heard the crisping of steps, and the clink of milk bottles.

She went wearily indoors, finding Mrs. Peters gone, and the neighboring bed flung open to air with a certain Nordic thoroughness. Exhaustedly she flung herself once again on her bed, drawing the covers over her, wrapper and all. And this time sleep found her almost instantly, deep, dreamless sleep, in which she could forget for a little while what had proceeded the merciful oblivion, and what must follow the inevitable awakening.

"This is Miss O'Hara. Yes. Now, Miss O'Hara," said Constable Browning, looking up from an improvised desk, in that very living room of whose Spanish completeness Mary Kate was so deadly weary, "we'll only detain you a moment. Will you sit down?"

Mary Kate had entered heavily, slowly, looking fearfully into the face of one man after another. She was dressed in the clothing she had worn down from town, on the day before; she looked ghastly pale, and the rings about her eyes were black this morning.

There were several persons in the room. Chris was there, Peters and Joseph the old gardener, Gordon Rountree, looking nervous and sympathetic and troubled, a young police officer, Constable Browning, who had been here last night, and a businesslike young man who was busily taking stenographic records of everything that was said. There was also a heavy-faced, gloomy-looking man who seemed to be from the Coroner's office, or perhaps he was from the City and County Hospital. A jury of Spanish Inquisitors could not have appeared more horrible to Mary Kate. To her the room was a veritable torture chamber.

The bright dawn had been obscured by a heavy fog; the garden, the world, were blotted out by it. There was a certain gloom in the room, accentuated by the roughly plastered walls and the dark furniture; above the table where the Constable sat a light was burning.

"You were in this house last night, Miss O'Hara?"

"I—yes. I was here."

"Have I your name and address correctly."

He read them. Her tragic eyes wandered to Chris's face.

"Yes, that's right."

"You are a friend of Mr. Steynes"?

"Hardly that. He asked me to do something for him, as a sort of joke—"

She saw the expressionless glances of the officers cross and meet.

"Why that's all right," Browning said considerately. "That isn't our affair. We merely want to know how you first became aware that somebody was trying to break into the house. Just tell it simply, what you heard and saw, and what you did. Take it easy. All we want is the truth."

"I told you," Gordon Roumtree said in a low, hurried voice, uncomfortably awkwardly, "that Miss O'Hara has been my secretary for two years, and that she is a young lady for whom—ha!—I have the greatest—well, respect."

The Constable's hard eyes fixed him with an impersonal stare. He pursed his lips as if about to expectorate, swallowed, looked back at his papers.

"Sure," he conceded indifferently.

(To be Continued.)

'JUST SUPPOSE' IS GREAT SUCCESS

Staged By Albert College Players Under Auspices of St. John's Sunday School.

AT CAMPBELLFORD.

CAMPBELLFORD, June 2 (By Examiner Staff Correspondent).—Playing to a capacity audience in the high school auditorium, Campbellford, on Friday evening, "Just Suppose," a dramatic presentation by A. E. Thomas, met with distinct success.

The play, which was produced by the Albert College Players, under the direction of Miss Jessie B. Tuite, was sponsored by the Sunday School of St. John's United Church. It was in three acts, each of which was set in the drawing room of a Virginia home, with a period of two weeks' elapse between the entrance and exit of the cast.

The story is centered around the visit of a prince, incog., to a southern home, while out on a joy ride with his friend and personal attendant, to escape from the ceremonial routine of a goodwill visit to the States. While there, he falls in love with the daughter of the house, much to the alarm of his friend, who is responsible for his person.

The play becomes intensely dramatic when the affection of the two is realized by each other, although no word is spoken. Then the visit of the foreign Ambassador, who eventually takes the prince back with him to his duties. The third act deals with the arrival of the prince to say good-bye and ends on a note of tragedy.

The play was exceptionally well acted, and the dramatic ability shown was splendid. Some of the conversational portions were cleverly done, and showed to what extent the cast forgot their own personalities and entered into the spirit of their role.

Alex. Finlayson plays the part of the southern gentleman, Kingsley Stafford, in a very able manner. The negro servant, Hannibal, is portrayed by James Pullenm, and proves a very interesting study, adding that humor to the presentation that relieves it from the more serious situations. Mrs. Carter Stafford, the grandmother, is very well done by Mabel Sutton, who in a very feeling way describes the days long past when North and South were bitter enemies. Howard Purchase, as Montgomery Warren, the American lover, is typical of that type, and handles his role with ease. Mildred Lloyd, as Lindy Lee Stafford, the girl in the case, takes one of the leading roles. She is mistress of her art, and in the dramatic portions of the play, shows her ability in the portrayal of emotions. Playing opposite her as George the Prince, is Jack Naylor, who makes a splendid lead, and is very human in his love-making. A very difficult character to act, he is impressive in his representation. James Cook, as the friends, the Hon. Calverton Shipley, and James Grimmon, as the Marquis of Karnaby, the ambassador, prove very fine characters, with a perfect portrayal of the Englishman of high birth. Word perfect, they act with a precision and niceness that rounds off the play and makes it a premier dramatic production.

Musical numbers during the performance were given by Albert Hazel's orchestra. During the casts, Miss Leona Riggs, lyric soprano, late of New York, delighted the audience with a vocal number and received a bouquet of flowers, presented by Patricia Ironside.

At the conclusion of the play, Mr. G. A. Kingston, superintendent of St. John's Sunday School, presented the director, Miss Jessie B. Tuite, to the audience, who received a floral tribute from the hands of little Bobbie Tait.

HOME TOWNERS

Tidbits, Interesting and Humorous CAMPBELLFORD

A new delivery service has been organized at the Dominion store here, which will enable customers to phone in their orders and have them delivered free of charge. This should prove a handy arrangement for the housewife, especially on wet days. A great many people are taking advantage of this new system.

An inspection of the new roof on the Wallace Block by one of the Hydro inspectors, brought forth the comment that it was one of the best roofs ever laid in the district. It is a metal roof, galvanized, and was laid by James Jacobs, assisted by Earl Turner. The re-building of this block is under the supervision of A. H. McKeel.

A number of local Masons attended the dedication of the Masonic lodge at Keene on Friday, and the banquet that was part of the event.

ENDS PILES QUICK

No Salves or Cutting

Piles are caused by congestion of blood in the lower bowel. Only an internal medicine can remove the cause. That's why salves and cutting fail. HEM-ROID, the prescription of Dr. J. S. Leonhardt, removes this congestion and strengthens the affected parts.

HEM-ROID is now sold by druggists everywhere, and has such a wonderful record of success even in chronic and stubborn cases that McDermid & Jury, Bond's Drug Store invites every Pile sufferer to try HEM-ROID and guarantees money-back if it does not end all Pile misery.

Great Britain has 6,017 chain grocery stores.

CROSSWORD PUZZLE NO. 1689 (Copyright 1930 by the Bell Syndicate, Inc.)

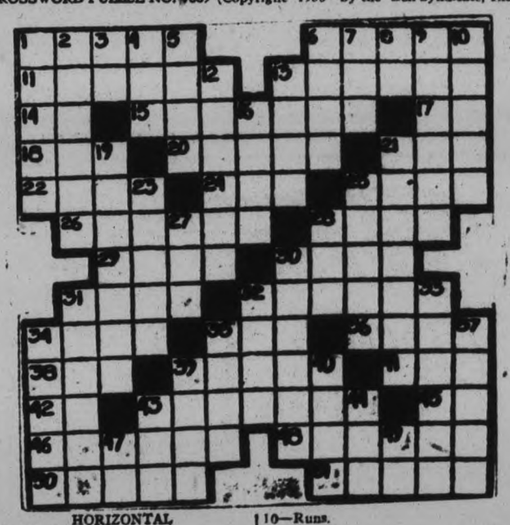

HORIZONTAL

1—Heathen.
6—To color.
11—Ran away.
13—Minister.
14—Part of to be.
15—Stain.
17—Toward.
18—To cut.
20—Dances.
21—Small piece.
22—Hidden obstruction.
24—Consumed.
25—Love god.
26—Celtic priests.
28—To smile broadly.
29—Containers.
30—To separate.
31—Something flat and circular.
32—To do again.
34—Departed.
35—Encountered.
36—Expires.
38—To carry.
39—Commands.
41—Short sleep.
42—Siberian river.
43—Orders.
45—Thus.
46—Pertaining to alps.
48—More beloved.
50—Groups of players.
51—Digging tool.

VERTICAL

1—Rings.
2—A nut.
3—Boxing match.
4—Likely.
5—Close.
6—To go by.
7—A tree.
8—Pronoun.
9—Whimsy.
10—Runs.
12—Fears.
13—Heap.
16—Traps.
19—Separation.
21—Island of Europe.
23—Appearance.
25—Mistook.
27—Writing fluid.
28—Opening.
30—Fondled.
31—Two-fold.
32—To bring up.
33—Annoyed.
34—To exult evilly.
35—Small rodents.
37—Small seed.
39—Marshes.
40—Observes.
43—Obscure.
44—To weaken.
47—Father.
49—Sun god.

TOONERVILLE FOLKS — 6-2

Prices of FORD CARS and TRUCKS Reduced

EFFECTIVE JUNE 2

Reductions range from $15 to $55. Following are the new prices for Ford cars and trucks

	New Price	Old Price	Reduction
Roadster	$520	$540	$20
Phaeton	530	550	20
Coupe	595	620	25
Sport Coupe	630	655	25
Deluxe Coupe	655	670	15
Cabriolet	750	790	40
Tudor Sedan	595	620	25
Fordor Sedan	$720	$775	$55
Town Sedan	795	835	40
Light Delivery	510	525	15
Model A Commercial Chassis	415	435	20
Model AA 1½ Ton Truck Chassis	610	645	35

All Prices F.O.B. East Windsor, Ontario. Taxes Extra.

It has always been the policy of the Ford Motor Company of Canada, Limited, to pass on to the public the advantages of economies effected in manufacturing.

These latest reductions, ranging from $15 to as much af $55 a car, are made possible by the large volume of business in 1930.

Today, the new Ford is outselling every other automobile in Canada by a large and constantly increasing margin. Every purchaser shares the benefits of that leadership in lower prices and higher quality. The Ford leads in sales because it leads in value.

FORD MOTOR COMPANY OF CANADA, LIMITED

HALL'S STORE NEWS!

The "Marionette" is a gayly appliqued, dainty Knicker that is as practical as it is attractive. Shaped waistband. All colours. Pair..... **$1.95**

This trim, comfortable Princess Knicker is called "Going Dutch," and is particularly charming in colour combination and design..... **$1.95**

The "Piff" Brevity conforms with the demands of 1930 by being both flat waisted and close fitting, making it especially suitable for wear with the silhouette frocks..... **$1.95**

News that will Interest Every Woman. The New Woods' Brevities have arrived.

You will be just as excited when you see the new Woods' garments as we were when we unpacked them. You have no idea how delightfully different they are. Such pleasing combinations of colour! And so many dainty, novel appliques! Won't you come in and let us show them to you?

There are smart Dancing Sets, a variety of Brassieres, Pyjamas in plain and striking colour contrasts, together with many sets which are decorated in French applique designs. Of course, they are made to be worn with the new type Princess frocks—flat fronts, low backs.

Dresses and Ensembles

OF CREPE, GEORGETTE AND CHIFFON

Included in this group of better quality Dresses are delightful creations showing the popular short coat; others feature the snug-fitting hip band. The materials used in their making are plain and printed flat crepes, beautiful figured chiffons and georgettes. Pleasing shades of green, blue, sand, maize, as well as black and navy, are combined with white or contrasting colours to make these Frocks interesting and attractive. Priced at **$25**

This Gossard Combination is designed for slight figures. It is boneless and has adjustable elastic section at low centre front. Sizes 30 to 38..... **$5.00**

Another popular Gossard garment is the Corset designed for average figures. Made from mercerized broache, long skirt, 2-inch cushioned elastic top. **$5.00**

Charmoisette elastic and figured royal batiste with satin tricot top make this Gossard Solitaire serviceable and comfortable. Sizes 32-44... **$15.00**

---and the New Gossard Garments----

It is no longer necessary to be uncomfortable to be correctly corseted. Gossard Corsets have made it possible for every woman to obtain perfect fitting in foundation garments. Our Corsetiere will be pleased to advise you in your selections.

These are garments to suit every figure—Corsets, Solitaires, Combinations, Girdles, Wrap-arounds and Step-ins. They are made to conform with the modern styles, giving longer lines to the wearer. You are assured of satisfaction when you buy Gossard Foundation Garments.

Richard Hall Limited

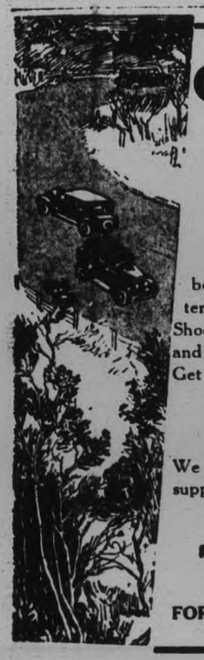

On The Road With a FORD you stay with any traffic,

in a smooth riding Car of great beauty. Equipped with four-wheel internal expanding brakes, and Houdaille Shock Absorbers, there is perfect control and high-priced car comfort. Get our proposition first.

Modern Garage Service

We carry a Full Line of FORD PARTS and supply Parts and Service for any Car. Expert Mechanics.

T. E. HALL

FORD DEALER - CAMPBELLFORD

NORHAM L. A. MEETS.

Members Decide to Hold Strawberry Festival on June 27.

NORHAM, June 2. — (Examiner Correspondence).—The Ladies' Aid of the United Church, Norham, met at the home of Mrs. B. Isaac on Thursday afternoon. There were 25 ladies present.

The president, Mrs. Norman Gummer, had charge of the meeting. Owing to the absence of the secretary, Mrs. Windover, her place was filled by Mrs. Lorne Evans. The Scripture lesson was read by Mrs. West, after singing and prayer. Several items of business were discussed. The question of electric fixtures for the parsonage was left to the parsonage committees of the circuit. It was decided to hold a strawberry festival on Friday, June 27, at the church. A program committee was appointed. Mrs. C. Breton and Mrs. Clare was appointed as program committee for the next Ladies' Aid meeting.

At the close of the business Mrs. Curtis and Mrs. Campbell were responsible for the program. A solo was sung by Mrs. B. West and a solo by Mrs. R. Knight. Lunch was served and an enjoyable social half-hour spent.

Plans for a uniform currency in China have been completed.

HOMES ARE NOT DETERIORATING

(Continued from page one.)

are good and total abstinence from those things harmful.

"We further believe that indulgence in beverage alcohol is injurious to the individual, a menace to the home and an enemy to the nation.

"We lament the increased consumption of liquor during recent years, and strongly advise a thorough and comprehensive educational campaign revealing the dangers involved therein and urging total abstinence from alcohol as a beverage for the individual and society.

"We commend the Ontario Prohibition Union's efforts for a province-wide educational temperance campaign throughout Ontario for enlistment of total abstainers, protected home and also service members among educational and spiritual leaders in schools and churches. We urge our people to cooperate in all wise efforts along inter-denominational lines to secure community expression adverse to the traffic in strong drink.

"We deplore the fact that our nation is spending $200,000,000 annually on beverage alcohol, particularly during a period when unemployment is rife. Intemperance may not be the fundamental or sole cause of unemployment, but an expenditure of such an amount on something worse than a luxury at such a time as this is undoubtedly an aggravating circumstance.

The Home

We look upon the home as basic in regard to our social ethical national and religious life, and anything that threatens its security we view with anxiety. It is regrettable that in every country the standards of home life seem to be deteriorating, and this, we believe, to be the result of a number of contributing causes. We would mention in our own land such things as the danger arising from certain kinds of literature that find their way into our modern homes; the effect of the moving picture on the life of our young people; the gradual weakening of parental control, and the possibility of the home ceasing to be a centre of domestice interest and entertainment.

We deplore the marked increase in the number of divorces obtained annually in our Dominion during recent years. The number for 1929 was 785, such a number being possibly not more than one third of the divorces actually secured during the year. We fear any cause or any method that makes it easier to wreck a home, and surely no deeper tragedy can occur in the life of a nation than a broken home."

A Change Proposed

A proposal from the Lay Association that a change be made in the present system of settling ministers will be recorded in the year book. Endorsation by Conference was not sought.

In the discussion on this subject, Rev. M. C. Mackinnon, Perth, offered a resolution which Rev. Jas. Talor of Eganville seconded: "that this Conference recommend to the General Council that pastoral charge be divided into two categories, (a) those desiring no time limit for pastors, (b those desiring a local time limited pastor; with the request that those of the latter class so declare themselves, and that a year's notice be given by any church that wishes to change from one category to the other."

Rev. Thos. Green, Kingston, remarked that the itinerant system does not now exist in the United Church.

"We should not give a wrong impression to those outside the church nor to our own people, "Rev. Mr. Mackinnon said. "I doubt very much if the old system before union would have worked as well as it did if they had the surplus of ministers which we have in the United Church. We have a surplus and it is not yet absorbed."

"The General Council has done away with the itinerant system and some congregations have not" Rev. Dr. Green observed.

In withdrawing the resolution, Rev. Mr. Mackinnon pointed out that the General Council was going to deal with the question of a five year term limit. He did not believe it to be a good thing to have hard and fast uniformity in this matter and others in the United Church.

Religious Education

Rev. L. S. Throop, Demorestville, presented the report of the committee on Religious Education showing the following increases in this department:

Sunday schools, 8; membership, 6927; No. taking teacher training, 121; teacher training credits, 265; preparation classes for church membership, 29; pupils entering church membership from Sunday school 524.

Missionary and Maintenance Fund, $41. Girls' organizations, 12.

The following are the decreases: Boys' organization, 16; M. and M. fund from girls' and boys' organizations and Y. P. S. $2164.

Home Religion

In matters pertaining to Home religion we recommend the practice of family worship in which all the members of a family be given a part. As an aid to this our department has prepared books for parents' and children's reading. Lists of these may be obtained from the Department.

Although the Y. P. S. and S. S. raised $26,613 last year for missionary purposes, the committee asked these societies to increase their contribution by at least $6,000 this year.

(Another clause was: "That the urgency of the present situation and the need of the missionary work of the church at home and abroad be placed before our Sunday School and Young People's Society with a view to raising their share of the new money required for the purpose by the Missionary and Maintenance committee.

Temperance

Regular and graded study of the effect of alcohol on human personality as a means of counteracting the mounting sale of liquors was also suggested by the committee.

"We believe that this study should culminate in a challenge of a life of total abstinence from alcoholic drinks for beverage purposes presented periodically and definitely.

Tribute of Conference

The assembly stood during the reading of the following clause: "We desire to express our joy in the fellowship and service that the former Presbyterians and for the last five years the United Church of Canada enjoyed with that gentle but princely soul, the late Rev. J. C. Robertson, D. D. He gave a lifetime of service to the Master and His little ones. We are assured that we can say as the little girl did of Bishop Brooks when told that he had gone to heaven. "How happy the angels must be."

Settlement Committee

Nominations to settlement committee:

Rev. Wm. McDonald and R. F. Downey, Peterborough.

Rev. Thos. Wallace, Newtonville and Mr. O. M. Alger, Oshawa.

Rev. C. E. Dyer, Greenbank and Newton Smale, Lindsay.

Rev. Thos. P. Perry and Clifford Sine, Gananoque.

Rev. D. R. Clare, Norham and Rev. G. A. Sisco, Port Hope.

Rev. G. W. Rivers, Madoc, and C. W. Burr.

Rev. M. C. Mackinnon, Perth and Rev. H. H. Hillis, Pakenham.

The committee appointed Rev. T. P. Perry, chairman, and Rev. M. C. Mackinnon, secretary.

Friday Night Meeting

A resolution Rev. Dr. Green of Kingston, seconded by Rev. J. F. Stillman of Norwood to restore the Friday night service of Conference was defeated, and also an amendment that the proposal be referred to the executive with power to report.

Rev. Dr. Green said that many delegates miss the Friday night session of the former Methodist Conference. His motion suggested that arrangements be made for an opportunity next year for the young candidates for ordination to state their conversion and call to the work.

Rev. Mr. Stillman expressed the opinion that there might be a danger of losing something of the mystical and peculiar spiritual side of the ministry by discontinuing this Friday night service.

I believe a contribution was made to the lives of the young men who were to be ordained," Rev. Mr. Stillman said, "and anything that tends to develop the spiritual side is something we should undertake."

Some views by those who were opposed to the idea were that conversion and the preparation for ordination were matters that were too personal and sacred to the individual candidate to be given public declaration.

Settlement Report

The business of Conference was concluded with the presentation of the Settlement Committee's report.

The changes announced in the Presbytery of Peterborough were:

Bethany—Rev. L. W. W. Scott, from Smith's Falls.

Cordova Mines —Ralph Spencer, student supply.

St. James Church, Peterborough,—Rev. Anson E. Moorhouse.

Pontypool—Rev. Geo. A. Adamson, from Eldorado.

Warsaw— Rev. J. W. Wilkinson, from Victoria Road.

Hastings and Westwood charges are merged with Rev. H. J. Bell, pastor.

No appointment has yet been made for Hiwatha. Rev. J. E. Moore, Ph.D., superannuated, is added to Mark Street church, Peterborough; and Rev. A. H. Going, superannuated, to Trinity Church, Peterborough.

Cobourg Presbytery

Baltimore—Rev. J. E. David, from Lindsay.

Brighton—Trinity and St. Andrew's churches are united with Rev. C. W. Barrett, Kingston, pastor, and Rev. A. K. McLeod, pastor emeritus.

Roseneath—Rev. R. W. Paton from Arden; Rev Redvers Brown goes to White Lake, Renfrew Presbytery.

Stockdale—Rev. J. M. Fraser.

Warkworth—Rev. Edwin Smith, M. A., F.R.A.S., Ph..D.

Wooler—Rev. Alfred Poulter, from Bethany.

Alderville Indian Mission is to be supplied from Roseneath.

Among the Belleville changes are: Elorado—Rev. I. M. Beckstead; Flinton and Cloyne—Rev. R. S. Eagleson; Hallowell—Rev. J. A. Plant; Queensboro—Rev. J. F. Everson; Marmora—Rev. F. H. Howard, stated supply for one year.

In the Lindsay Presbytery—Queen Street church, Lindsay—Rev. A. E. Edmison; Little Britain—Rev. J. G. McKee from Baltimore.

SEVEN LIVES LOST OVER THE WEEK-END

Four Are Killed in Motor Accidents on Ontario's Highways.

TORONTO, Ont., June 2 (C.P.) — Brilliant weather over the week-end which resulted in United States tourists literally pouring into the Province caused a noticeable crowding on Ontario highways, and consequently the number of motor-car accidents showed a decided increase. A check to-day revealed four persons had lost their lives as a result of the smashes. The total fatality list was seven. Two men being drowned in Northern Ontario waters and an American aviator meeting death in a crash at Walkerville airport.

A serious tragedy was narrowly averted near Oakville when a motor-bus from Toronto turned over on its side. The 32 occupants of the bus crawled out through the broken windows; only one was seriously hurt.

HOW I LOST 28 LBS. IN A SAFE, EASY WAY

Read how one woman lost 28 lbs. of fat, without diet, without dangerous drugs or exercises.

"I take a daily dose of Kruschen and I have lost two inches round the waist and hips and 28 lbs. since last summer. I feel very well on it and people tell me I look very fit. I am 5 ft. 4 in. in height, 40 years old, and come of a stout family." Miss E. L.

Don't go lumbering about with a burden of unhealthy, excess fat—you can get rid of it easily if you get the Kruschen habit.

Kruschen Salts provides the easiest, safest and surest way to lose fat that you can possibly desire. By purifying your blood of harmful acids, helping the liver, kidneys and bowels to throw off waste material, they remove in a natural way the fatty deposits which poisonous waste matter has produced. Not only do you lose pounds in weight, but you lose years in appearance. Little by little, the ugly fat disappears—slowly, yes—but surely—and you soon feel wonderfully healthy, vital and energetic—more so than ever before in your life.

DAIRY WAGON IS HIT BY TRAIN

Horse is Uninjured and Driver Escapes Death By Jumping.

LINDSAY, June 2—While moving from the roundhouse to the station in preparation for its usual morning run from Lindsay to Belleville via Peterborough, the C. N. R. deisel-electric train struck a dairy rig belonging to C. H. Lee at the Cambridge street crossing in Lindsay on Saturday morning. Lee, who was in the rig miraculously escaped injury by jumping before the crash.

The rig was torn from the horse and thrown into the ditch 30 yards down the track a broken, splintered wreck. The horse was uninjured and Lee avoided death by jumping out of the vehicle and running up beside the horse.

After the accident Lee claimed that he could not see the train coming as a line of parked coaches hid it from view. He was driving north on Cambridge street and the train was going eastward. The horse had just cleared the track when the collision occured.

The rig was loaded mostly with empty milk bottles.

SALT RAIDS OVER BUT NEW CRISIS ARISES IN INDIA

(Continued from page one.)

vailed that civil resistance would have been checked or abandoned by then, "although at the moment all signs point in the contrary direction."

The correspondent said that growth of the Gandhi movement was shown among other things by the increased number of people wearing the Gandhi caps. In the cities, he said, the majority of the people wear them. They also are beginning to be worn in villages in Punjab while even in aristocratic Simla one in six of the population in the bazaars have donned the symbol of the Nationalist campaign.

Concurrently he said there has been an intensification of the boycott of British goods, and he cited an un-named Punjab merchant is determed to accept his losses cheerfully as a contribution to the Nationalist cause.

The Government was represented in the dispatch as determined to put down lawlessness, but the writer implied a doubt as to whether the civil forces would be able to prevail against disruption without the aid of the military.

SIGNIFICANCE OF TROUBLE

BOMBAY, India, June 2.—(A.P.)—The salt tax, which is the center of the Nationalist attack, is less than a farthing a pound, and is not new to India. It was an ancient method of raising money which the East India Company inherited from the Mogul Empire. Collected at first only in Bengal, it was subsequently extended to other districts.

The native peasant are great consumers of salt, much of which is required to counteract the insipidity of their vegetable diet.

In some districts the manufacture has diminished owing to the importation of foreign salt, but the industry is still widespread and very important. It is carried on partly by private firms and partly by Government agents, but duty has to be paid on it, and to carry on the manufacture without license is illegal, hence the significance of the Gandhi procedure.

BENNETT WILL OPEN CAMPAIGN IN WEST

Conservative Leader Will Speak in Winnipeg on Monday, June 9.

BIG RADIO HOOK-UP.

OTTAWA, Ont., June 2 (C.P.) — The opening gun of the Conservative campaign in the Dominion general election will be fired by Hon. R. B. Bennett at Winnipeg on Monday, June 9. Miss Mildred Bennett, who will accompany her brother throughout his campaign, will be present. Other speaking dates for the Conservative leader are under arrangement.

From Vancouver Island on the Pacific to Cape Breton on the Atlantic millions of Canadians through the voice of radio will hear the Opposition chieftain speaking from the heart of Canada. It will be the greatest radio hook-up ever known for a Dominion political leader making his keynote campaign speech.

A DOLL DOCTOR

HAYWARDS HEATH, England (U.P.)—The Rev. F. E. Coope, an experienced doll doctor, announced that he requires women's hair to rejuvenate the bald dolls of the parish and that patents, duly labelled, may be left at the vestry after Sunday morning services.

Be sure you get the genuine

JELL-O

MADE IN CANADA

SOMETIMES it takes insistence to get the genuine. It's worth it, though, to get real Jell-O.

Canada's most famous dessert

J-11-30

LINDSAY CITIZENS WARNED TO BOIL DRINKING WATER

Town's Water Supply Reported Dangerous For Human Consumption.

DEPARTMENT MADE TESTS.

Health Officials Grade Water "D" in Recent Tests Made.

LINDSAY, June 2.—Lindsay citizens were warned to boil their drinking water until further notice on Saturday by Medical Officer of Health Dr. F. Blanchard, following the receipt of a report from the Provincial Department of Health rating the town's water supply as dangerous for human consumption.

Water tests had always been reported as satisfactory since the installation of the new water plant in the town, but the water was graded "D" by the Department in its most recent test. Such a grading indicates that in the opinion of the Department that there is present in the water colon bacteria in sufficient numbers to make the water unsafe for drinking unless it has been boiled or treated in some other manner to kill the bacteria.

Steps will be taken to try and remedy the trouble and further tests will be taken.

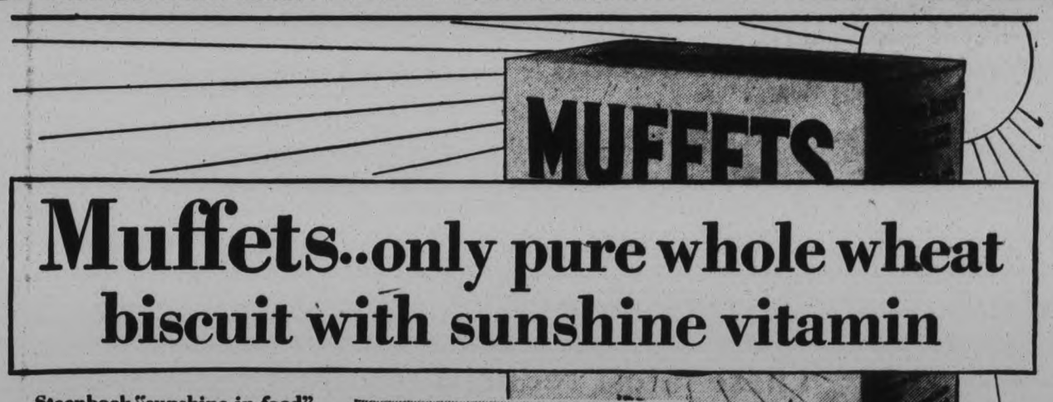

Muffets..only pure whole wheat biscuit with sunshine vitamin

Steenbock "sunshine in food" discovery makes every Muffet equal in vitamin effect to one hour spent in the sun.*

"EATING for health" now has a new meaning. For now one whole wheat biscuit gives you four of the important vitamins on which health depends.

Muffets is the name of this new cereal. It is a crisp, well-browned biscuit made of the entire wheat grain . . . nothing removed. Thus there is iron, protein and minerals in Muffets that few other foods can offer. Read the health facts printed here.

And such wholesome, appetizing taste of whole wheat, thoroughly baked and toasted through and through! Enjoy the nut-like flavor of Muffets either alone or with milk or cream or fruit juices added.

"Sun" vitamin added

And now by a patented, scientific process, the precious vitamin of sunlight is stored up in every Muffet! You eat Muffets and gain in vitamin result as from basking for 20 minutes in noonday summer sunshine or for 3 hours in winter sun!*

You will want to take advantage of this superior nutrition . . . this promise of more energetic health that only Muffets can give. Mothers now may safeguard their children against the ills that come when sunshine is lacking. Not a day but the whole family now may find health and happiness in Muffets.

Good at any meal. Economical . . . the price has not been changed. Get them at your grocer.

MUFFETS

Product of The Quaker Oats Company

HEALTH FACTS

About Muffets You Should Know

1 ***For Growth***—The *proteins* in Muffets are far more efficient than the proteins of ordinary refined cereals.

2 ***For Bones and Teeth***—3 times as much *phosphorus* in Muffets as in white flour. 20% more *calcium* than even in ordinary whole wheat bread!

3 ***For Your Blood***—3 times as much *iron* in Muffets as in cornmeal or rice.

4 ***For Well-being***—*Roughage*—in the exact proportion intended by Nature.

5 ***Vitamins***—4 important vitamins, one being the new "Sunshine" vitamin never before obtainable in cereal . . . the vitamin that helps you to assimilate the calcium in your food.

Muffets are irradiated under the Steenbock Process on which The Quaker Oats Company is sole licensee for cereals

BEAUTIFUL MEMORIAL UNVEILED BY COL. ANDERSON OF KINGSTON

(Continued from page one)

four and five deep in a solid phalanx behind them.

The troops and ex-service men, headed by Lakefield Citizens' Band, under Bandmaster Walter Madill, marched down Bridge Street to the tune of "God Bless the Prince of Wales," at their head was Standard-bearer Sergeant Thomas Cunningham, and at the rear of the band the Lakefield High School Cadets, under Cadet Captain Ronald Kemp. Grove School Cadet Corps, under Cadet Captain John Macauley, with their bugle band, in charge of Bandmaster Beardmore, son of Colonel Beardmore, of the Toronto Grenadiers, and the color party, with Colorbearer J. McCrea, ex-servicemen of the Canadian Legion, Lakefield Post No. 77, in command of President J. R. Hill, M.M., and a detachment of the Peterborough Rangers and the 3rd Company, 4th Machine Gun Corps.

The guard of honor, in charge of Sergeant Stenner, an old soldier of the Afghan and South African campaigns, and a member of the original Princess Patricia's Canadian Light Infantry, solemnly and reverently took up their positions at each of the four corners on the grass plot surrounding the cenotaph. The other members of the inner guard were Lawrence Charlton and Edward Tighe and Arthur Barker. The last two were former members of the 93rd Battalion. The outer guard was supplied by members of the Peterborough Rangers Regiment, and was changed periodically. The guard stood at the present while Colonel Anderson, accompanied by his aide-de-camp, Captain H. Brownfield, M.C., the president of the local post of the Canadian Legion, J. R. Hill, M.M., and K. A. Mackenzie, secretary of the Legion, concluded the inspection of all units on parade, during which time the buglers sounded the general salute. Then with reversed arms and bowed heads the guard maintained their vigil in full military honor to their dead comrades.

Rev. A. W. Mackenzie, D.D., principal of the Grove School, in the introductory address, said: "We are assembled here with one common cause, with one thought in our minds, that of honoring the young men who went from Lakefield and district to serve their country, and who did not come back. As we unveil this memorial cross in their honor, we are, as it were, obliged to renew our own loyalty to God, our King, and Canada." Speaking to those whose hearts are sad, who have had the door of memory reopened and whose grief has been awakened, the speaker thought that although they would feel more deeply than the rest, they could never know how proud we all are, and he added, "we are all one in sympathy."

"This emblem chosen by you as a memorial, the symbol of the cross, will stand here in this public place as a constant reminder of the sacrifices made by the men of this district who died overseas—who gave their all."

Flag Used in London.

The reverend speaker drew attention to the white ensign which draped the monument, and said that it was the identical flag used on the cenotaph in London on the first Armistice anniversary. It was presented by Lord Jellicoe to the Canadian Legion, and was loaned by that organization for this occasion. He also noted the fact that several ex-service men were present—"comrades of those whom the service commemorates." The speaker specially mentioned Archdeacon Davidson, chaplain of the 93rd Regiment, Colonel Charles Ackerman, president of the Ontario Command, Canadian Legion, Colonel Anderson, and Rev. T. M. Wesley, the only minister in Lakefield who went overseas.

The hymn, "Fight the Good Fight," was followed by the Scripture reading from Psalm 46, and with the Lord's Prayer, the assembly being led by Rev. T. M. Wesley, after which the hymn, "O Valiant Hearts," was sung.

The Honor Roll.

Colonel Anderson read the honor roll, which bears the following forty-two names:

Arthur Alfred.
Frank Armstrong.
John Armstrong.
Dalling Barlee.
Edward Bloomfield.
Gordon Calberry.
Herbert Calberry.
Roland Carter.
Gordon Crawford.
Keith Cumberland.
Bruce Edwards.
Arthur Frankish.
John Gordon.
John Halifax.
Isaac Hampton.
Geoffrey Hilliard.
Wilfred Hull.
Joseph Jamieson.
Maxwell Johnson.
Theodore Johnson.
Stanley Kidd.
Percy Lemay.
Sherman Mahood.
Noble Milburn.
Osborne Montgomery.
Jonathan Morris.
Herbert Nichols.
Lorne Northey.
Philip Pattrick.
Aleck Preston.
George Rowe.
Howard Rowe.
William Rowe.
Joseph Sabatino.
Alan Sanderson.
Ira Snelgrove.
George R. Strickland.
R. D. Strickland.
Herbert J. Stuart.
C. R. White.
Roydon Wilson.
Leonard Wingett.

"We all feel joined close together and uplifted together by the spirit of this national and community act. This memorial which you citizens have erected is so splendid and appropriate," declared Archdeacon J. C. Davidson, in making the unveiling statement. "Lakefield has reason to be proud of the men who so worthily represented her in the world convulsion which threatened the British Empire and her ideals. This monument is placed on the highway amid the traffic and work and pleasures of the world, and will stand as silent testimony to the unseen world which often seems so far away, and yet is so near, and to which all noble dead have gone." As the reverend speaker proceeded to speak of the days in France, where he had comforted the dying in his duties as chaplain, the church bell commenced to toll solemnly. Yes, he said, those men died heroically, and our hearts go out tenderly to all connected to those men. The message comes to each one to-day, through this memorial, to do our bit, as they did their bit. We must seize every opportunity of performing national or private service to our fellow-men, we must rise to the splendor of forgetful self-sacrifice."

"Citizens of Lakefield," he concluded, "you have helped to perpetuate these men's lives — to bring them home, as it were, to live among you in their homeland to which their faces so often turned. May this monument be an inspiration to live true, worthwhile, and self-sacrificing lives."

Congratulating the citizens of Lakefield and the members of the Canadian Legion on producing such a fitting memorial, Colonel Anderson said it is over eleven years since the war was brought to a conclusion, and there are many children of to-day who have no recollection of the war. He hoped that children would be brought up to have a proper regard for the sanctity of the cenotaph, and would never pass it without thinking of the supreme efforts made by Canada and her great part in the war and the great number of heroic dead who fell in France and foreign battlefields. May it help," he said in closing, "each one of us to live better lives of service to our country."

He then unveiled the cenotaph, while Bugler Cadet C. Warren sounded the Last Post, to be followed, after an interval of two minutes' silence, by the sounding of the Reveille, at which time the guard of honor and all troops on parade stood at the present.

"O Canada" sung by the entire assembly preceded a short address by Colonel Charles Ackerman, who read the funeral oration of Pericles, which he said described his feelings better than anything else could. He congratulated the citizens and comrades of the Legion on the wonderful memorial, which was strong and dignified in its simple beauty, and said it is a tangible manner of reminding rising generations of the men who gave their lives that this country should be a better country in which to live. Colonel Ackerman also called attention to the flag which had shrouded the memorial, adding that it is one of the many flags which will be sent out by the British Empire Service League in the hope that the use of them will do much to impress upon the people the great work which the B.E.S.L., with which is incorporated the Canadian Legion, is doing among ex-service men by trying to incorporate into their lives all the best that we find in the British Army while on active service.

The prayer of dedication was then offered by Archdeacon Davidson, after which a few words of thanks to the various organizations and to were addressed by the president of Colonel Anderson and the clergy the Legion, who is also a member of the War Memorial Committee.

A Fenian Veteran.

The speaker called attention to the presence of an old comrade who served in the Fenian Raids in 1866, and who is one of the last of that gallant little company of men who served in that campaign under the late Major Leigh. The old veteran, John Edwards, is still hale and hearty, and was the recipient of a handshake and good wishes of Col. Anderson. Other veterans present included Captain T. W. B. Marling, M.C., Captain M. P. Kennedy, M.C., and Dr. C. W. Finnemore, who along with Sergeant Stenner is also a member of the original battalion of the P.P.C.L.I.

W. H. Casement, of the War Memorial Committee, presented the Cenotaph to the town of Lakefield, to be taken care of by the citizens for all time, and in accepting the honor Reeve C. S. Tanner said, "We also accept the responsibility for caring for and protecting it. We are honored to accept that sacred duty."

Several wreaths were laid at the base of the memorial, including one from the Canadian Legion Ladies' Auxiliary per Mrs. J. R. Robinson, and from the Women's Institute and Junior Institute by Mrs. A. Davies and Miss R. Frankish respectively.

Work was completed on the memorial during the second week of February of this year. The contractor, John Coughlin of Peterborough, built the monument in six sections, each weighing approximately four and one-half tons, with grey granite obtained from Stanstead, Quebec. The Memorial Committee is composed of the following:

Rev. A. W. Mackenzie, W. H. Casement, postmaster, G. G. Connell, manager, Royal Bank, R. E. Nevison, former manager local branch Canadian Bank of Commerce, J. R. Hill, and K. A. Mackenzie, representing the veterans of the Legion, M. P. Kennedy, the first man in Lakefield to enlist on the outbreak of war, Mrs. W. M. Graham and Miss B. Graham.

Invitations were extended by the committee to Rev. Father Paul Costello of Peterborough and Rev. Father J. J. Garvey of St. Paul's Church, who were unavoidably absent.

ORANGE LODGE'S CHURCH PARADE

Attend Divine Service at St. Andrew's Presbyterian Church, Campbellford.

SALVATION ARMY IN CHARGE.

CAMPBELLFORD, June 2. — (By Examiner Staff Correspondent.)— With the Temple Band of the Salvation Army, Peterborough, in attendance, the local Orange Lodges attended divine service in St. Andrew's church Sunday afternoon, marching in a body from their lodge room to the church.

The service, which was conducted by Adjutant Winnie Jones, of Peterborough, was in the nature of a musical event. The band rendered three selections, a march, "Fight for the Lord," a selection, "Warriors of the Cross," and a selection of hymn tunes with the bells, entitled, "Chimes." A saxaphone selection was also given, and two numbers by a male singing group, "Heavenly Mansions," and "Jesus is the Lord."

Ensign Payton addressed the lodges on this occasion. He spoke of the ideals of the Orange order, which is tolerance and liberty in worship, but emphasized the fact that it was necessary at all times to be prepared to defend with our life blood the rights for which our forefathers suffered.

Taking for his thought the Word of God, the Bible, the speaker showed how it was woven into the very ritual and life of the order. That in placing our life upon the Word of God, we can make no mistake. Of the truth of the Word, their can be no doubt. Mr. Payton drew attention to the fact that so many people do not believe that God keeps records of man's sins, and that He can hear all that is said, and that He can see all things. "This," said the speaker, "was the truth," and went on to show that by the gramaphone, man can record the words of man, by the radio man can hear the voice of man many miles away, and by the latest discovery of television, man can see man many miles away, and pointed out that if these things are possible to finite man, why should they be impossible to infinite God.

In conclusion, Ensign Payton spoke of the open Bible, the symbol and boast of the order. "It had been a book that the fathers of the order had shed their blood to open," he said, and made a strong appeal that it should not only be open, but read.

That the word of life was in that open book, and that we must wake to the responsibilities that are ours in connection with it, was the thought that the preacher concluded with.

After the singing of the National Anthem, the Rev. Dr. W. J. Mark pronounced the Benediction.

DISTRICT MARKETS

AT MILLBROOK.

MILLBROOK, June 2. — Following are the week-end retail market prices:

Beef, sirloin, 30-35c.; round, 28-30c.; roast, 25-30-32c.; stew, 18-20-25c. Veal, 25-30c. Pork, 28-30c. Lamb, 40-45c. Breakfast bacon, 45-50c. Butter, creamery, 37c.; dairy, 32c. Eggs, fresh, 30c. Chickens, 30-35c.; stewing fowl, 20-25c. Potatoes, 45c. a peck, $2.00 a bag.

Livestock and grain prices are: Cattle, selects, 8.75-9.75 pound; common butchers, 8.50-9. Hogs, live, thick smooth, $13.25 cwt.; select graded, $14.25 cwt.; dressed, head on, $16 cwt.; head off, $17 cwt.

Oats, 65c. a bushel; wheat, $1.05 a bushel; barley, 72-75c. a bushel. Hay, $10-$12 a ton.

Remarks—Strawberries, 25c. a small box; muskmelon, 25c. each; asparagus, 2 bunches for 25c.; head lettuce 15c.; celery, 25c. a bunch; bread, 10c a small loaf.

AT HAVELOCK

HAVELOCK, June 2. — Following are the week-end retail market prices:

Beef, sirloin, 33c; round, 30c; roast 22-25c; stew, 18-20c; veal, 25-30c; pork, 23-25c; lamb, 30-35c; breakfast bacon, 35-40c; butter, creamery, 45c; dairy, 35-40c; eggs, fresh, 25-27c; storage, 30c; chickens, 25-30c; stewing fowl, 20-25c; potatoes, 40c peck, $2 a bag.

Livestock and grain prices are: Cattle, selects, 10-11c a pound; common butchers, 7-8c; hogs, live, thick smooth, $12.50 cwt; select graded, $13.50 cwt; dressed, head on, $16 cwt.; head off, $17 cwt.

Oats, 85c a bushel; wheat, $1.65 a bushel; hay, $12 a ton.

AT ENNISMORE

ENNISMORE, June 2 — Following are the week-end retail market prices:

Butter, creamery, 40c; dairy, 35-38c; eggs, fresh, 27c; chickens, 35c; potatoes, 40c a peck, $2 a bag.

Livestock and grain prices are: Cattle, selects, 9½c a pound; common butchers, 7½c; hogs, live, thick smooth, $11.75 cwt; select graded, $12.75 cwt.; dressed, head on, $17 cwt; head off, $18 cwt.

Oats, 65c a bushel; wheat, $1.20 a bushel; barley, 70c a bushel. Hay, $16 a ton; buckwheat, 75c a bushel.

AT WARSAW

WARSAW, June 2—Following are the week-end retail market prices.

Beef, sirloin, 35c; round, 30c; roast, 25c; stew, 20c; breakfast bacon, 45c; peameal, 50c; butter, creamery, 35c; dairy, 33c; eggs, fresh, 27c; chickens, 25c; stewing fowl, 16-17c; potatoes, 45c a peck, $2.75 a bag.

Oats, 60c a bushel; wheat, $1-$1.05 a bushel; buckwheat, 70c a bushel.

Wool, 10c a pound.

Lettuce, head, 15c a head; lettuce, leaf, 5c a buch; celery, 35c a head; cucumbers, 5c each; tomatoes, 15c a pound; pineapples, 20c each, radishes, 15c a bunch.

Re-roof FOR THE LAST TIME.....!

Showing the application of the new Dutch Lap Rigid Shingles over the old roof.

A Colourful, Fireproof J.M. Roof that Actually Improves with Age Can be Applied over your Old Roof

RE-ROOF . . . once and for all . . . instead of spending dollar after dollar year after year maintaining an ordinary, perishable roof! You will actually do this when you select a Johns-Manville Rigid Asbestos Shingle Roof—for these roofs are enduring and actually grow tougher with age. This quality of absolute permanence makes a J-M Asbestos Shingle Roof the most economical roofing investment you can make.

You cannot buy a roof that will cost you less per year, or one that will combine both fire and weather protection with such striking beauty of line and colour.

The lovely, fadeless colour harmonies in which these roofs are available have been created solely for Johns-Manville by a group of colour experts who have had long experience in achieving picturesque effects with colour tones.

Call in your nearest roofing material or lumber dealer and get him to show you these lovely, everlasting J-M Shingles.

J-M Asphalt Shingles

For the more moderate roof budget Johns-Manville makes Asphalt Shingles. These shingles are lower in cost than Asbestos Shingles—but they represent dollar value for every dollar spent. They will bring you many years of colourful, trouble-free roof protection.

JM PRODUCTS **Johns-Manville**
RIGID ASBESTOS SHINGLES

Canadian Johns-Manville Co., Limited,
19 Front Street East, Toronto.
Please send me literature illustrating the new Johns-Manville Roof colours.
Name.....
Address.....
E-17

Johns-Manville makes a specific type of brake-lining for every type of car. This specialization means longer-wearing, surer-gripping, and smoother brakes. Let a J-M Service Station look after your brakes.

111

AUTHORIZED DISTRIBUTORS

PETERBOROUGH . . PETERBOROUGH LUMBER CO.
Apsley . . . Geo. Stephens
Bensley . . . Fred Sidey
Buckhorn . . . Harry Shearer
Deane . . . P. S. Towns
Lakefield . . W. W. Leonard
Millbrook . Millbrook Coal Co.
Norwood . . . Chas. Brown

Relieve BACKACHE with

THE CANADIAN DEPARTMENT STORES LIMITED

TELEPHONE 3000 Save by Shopping the "Cash Price" Way GEORGE ST., PETERBOROUGH

JUNE OPPORTUNITIES

Prepare for Thousands of Tourists

Thousands of tourists, looking for accommodation can make those extra rooms dividend payers this summer. Here are a number of feature values designed to help you economically "prepare for thousands of tourists."

You'll Need an Extra Bed

Tuesday Offers Many Opportunities to Save

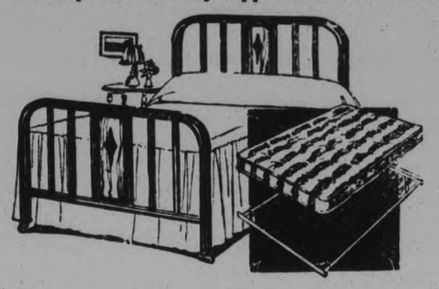

Complete Bed Outfit
18.95

Walnut finished Bed, 2-inch continuous post and decorated panel; Sagless Cable Wire Spring, and a well filled, roll edge Mattress, covered in floral art ticking completes this outfit. Outstanding value. June Opportunity..... **18.95**

Sagless Springs

Very strongly constructed Springs with heavy angle iron frame, well braced. Three sizes, 3' 3", 4' and 4' 6". June Opportunity, each..... **4.50**

Feather Pillows

Well made and well filled with clean feathers. Heavy quality, old-fashioned stripe ticking. Generous size. June Opportunity, each..... **83c**

—3rd Floor, C.D.S., Hfgs. Bldg.

Axminster Hearth Rugs Each 3.29

Heavy All-Wool Pile Rugs, Oriental and conventional designs on sand or taupe grounds. Size 27 x 52 inches. June Opportunity, each..... **3.29**

Orange Shellac Pint-69c

Good quality Shellac for covering knots. Gives satisfactory and lasting results. Pint..... **69c**

—2nd Floor, C.D.S., Hfgs. Bldg.

Filet Net Yd. 29c

36-inch, ivory shade Net with dainty lace edging on both sides. Small conventional and all-over floral designs. Ideal for most any window. June Opportunity, yard..... **29c**

Swiss Panels Each 98c

Ecru shade Panels, embroidered in neat design. Fine quality net that wears well. Size 2¼ yards x 40 inches. June Opportunity, each..... **98c**

2nd Floor, C.D.S Hfgs. Bldg.

4-Piece Fibre Living-Room Suite

June Opportunity Price

37.50

4-piece Suite, two-tone finish and covered with high-grade, brightly colored chintz. The Suite consists of a large Arm Chair, Rocker, 4' Settee, all with removable cushions, and a mottled top Table. June Opportunity, 4 pieces..... **37.50**

—3rd Floor, C.D.S., Hfgs. Bldg.

English Chintz Yard 39c

Imported English and Domestic Chintz. Large assortment of crash weaves, plain and reversible. Many new floral, stripe and modernistic patterns. Light, dark and medium grounds. June Opportunity, yard.... **39c**

2nd Floor, C.D.S Hfgs. Bldg.

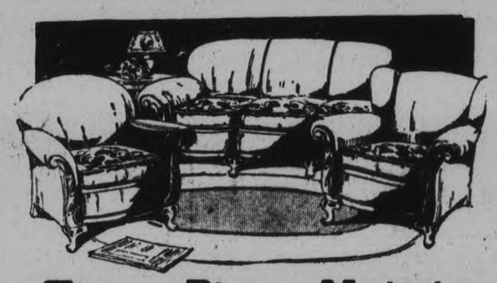

Three-Piece Mohair Chesterfield Suite

A beautiful Suite, consisting of a roomy size Chesterfield, large Arm Chair and a Wing Chair. Marshall spring construction throughout and covered with walnut shade mohair. Reversible cushions with fancy patterned moquette on one side. Silow wood front and hand-carved legs. Exceptionally good value, complete, **$149**

—3rd Floor, C.D.S., Hfgs. Bldg.

Figured Marquisette, Yard 49c

Ivory shade Marquisette with new colored designs in dots, floral and modern designs. Single and multicolored combinations. 36 inches wide. June Opportunity, yard..... **49c**

Lustrous Rayon

A lovely curtain material for living or dining - room. Rich ecru shade, in checked designs, 36 inches wide. Will launder and wear satisfactorily. Extra value. June Opportunity, yard.... **50c**

2nd Floor, C.D.S Hfgs. Bldg.

This Week at the C.D.S.. is

Paint-up Week

Special ! House Paint

Good quality Paint that dries with a hard, high gloss finish. Shades of outside white, shutter green and medium grey. June Opportunity, half gallon..... **1.39**

Whitewash Brushes

Good quality, with brush securely fastened in shaped wooden handle. June Opportunity **35c 50c $1**

Stove Pipe Enamel

Eaton's Gloss Black Pipe Enamel that dries quickly and gives a permanent lustre finish. June Opportunity, tin..... **20c**

-2nd Floor, C.D.S., Hfgs. Bldg.

Stoves and Rangettes

at attractively low prices Tuesday

Electric Rangette

A small Compact Rangette for the small home or apartment. Two-burner top and oven with one shelf. Duco enamel finish in green, blue and black. Guaranteed for one year. June Opportunity price..... **24.50**

***Acme* Electric Range Fully Guaranteed**
81.50

Four-plate, high-speed Chromalox finish burners, upright style, good size oven with two racks. Fully guaranteed to give satisfaction. Completely wired ready to install. Reasonably priced.

—3rd Floor, C.D.S. Hsfg. Bldg.

Featuring Many Values in

Wallpaper

Semi-Trimmed Paper

An assortment of semi-trimmed Paper, light and medium grounds. Papers suitable for any room. Extra special. Shop early. June Opportunity, roll. **10c**

Wallpaper Clearance

Broken lines of Bedroom Paper. Heavy, embossed, sunworthy Paper, plain or semi-trimmed. Grounds of white, cream, blue, green and sand. Selling at half-price, Tuesday. June Opportunity, per roll..... **15c**

Ceiling Paper

Good quality Ceiling Paper, 22 inches wide. White and cream grounds with stripe designs and moire effect. Specially priced. June Opportunity, per roll..... **10c**

2nd Floor, C.D.S Hfgs. Bldg.

CANADIAN DEPARTMENT STORES LIMITED

THE MARKETS

WINNIPEG WHEAT.

WINNIPEG, June 2. — Further reports of wind damage to South Saskatchewan crops offset weakness at Liverpool, and meagre overnight export business and values on the Winnipeg wheat market on Saturday finished only ⅝c lower to unchanged. May and July slipped ¼c and ⅜c respectively, but October was the same at the close.

Overnight export business was placed at some 500,000 bushels, believed mostly to have been sold by the pool to Italy. Little business was done in cash wheat or coarse grains during the short session.

Futures:

	Open	High	Low	Close	Prev. Close
Wheat—					
May	1.13⅛	1.13⅝	1.12	1.13	1.13⅛
July	1.14½	1.14⅞	1.13½	1.14¼	1.14½
Oct.	1.16½	1.16⅞	1.15⅝	1.16⅝	1.16⅝
Oats—					
May	0.52⅝	0.53	0.50½	0.51½	0.52⅛
July	0.52⅛	0.53	0.51⅛	0.51⅞	0.52⅛
Oct.	0.49	0.49⅜	0.48⅝	0.48⅝	0.49⅛
Barley—					
May	0.46⅛	0.46¼	0.45⅝	0.45⅝	0.46⅛
July	0.47⅜	0.47⅝	0.47	0.47⅛	0.47⅜
Oct.	0.51⅛	0.51¼	0.50⅝	0.50⅝	0.51⅛
Flax—					
May	.....	.....	.....	2.22	2.21½
July	2.23½	2.23½	2.22	2.22	2.22⅝
Oct.	.....	.....	.....	2.00	2.02
Rye—					
May	.....	.....	.....	0.65	0.65
July	0.66	0.66	0.65½	0.65⅝	0.66½
Oct.	0.70	0.70	0.68⅞	0.69¼	0.70⅝

MONTREAL PRODUCE

MONTREAL, June 2 — Produce prices on the Montreal markets showed a downward trend during the past week. Butter prices were off 2 cents a pound in wholesale lots, ending the week at 26½c to 27c a pound. Quotations for Eastern Townships No. 1 pasteurized creamery butter to the trade, solids were 31c and 32c a pound.

Cheese was also slightly off, closing the week at 16½c for Westerns and 16c for Easterns. In the egg markets fresh specials were quoted at 38c, fresh extras at 36c-37c, and fresh firsts 33c-34c. Potatoes were also down, being quoted at from $1.45 to $1.50 for Quebecs and $1.60 for New Brunswick Green Mountains.

Stocks of butter, storage eggs and cheese showed an increase over this time last year. Exports of cheese to Europe from the Port of Montreal were the largest this season.

CHICAGO WHEAT

CHICAGO, June 2—Terrifying blizzards of dust reported as having swept the Canadian Prairie wheat country gave a general upward swing Saturday to the wheat market here. Crop losses that resulted to wheat in the path of the storm were estimated at 30 to 50 per cent. in places. Chicago May delivery of wheat, however, failed to hold gains, and finished at a decline because of lack of buying except from Federal Farm Board allies.

Closing quotations on wheat were irregular, ranging from ¼c setback to 1¼c advance, compared with Thursday's finish. Corn closed at a shade to 2½c gain; oats varying 4¼c off to ⅛c up, and provisions unchanged to a rise of 70

Cobourg Ponies Beaten By Raybestos 3 To 2

BREAKLINERS RETAIN FIRST PLACE IN THE LAKESHORE LEAGUE RACE; SCORE IS CLOSE BUT GAME IS TAME

Both Teams Fail to Hit in the Pinches—Kitchen Has 13 Strikeouts.

FEW PASSES GIVEN.

Ibey Used Assortment of Curves But Rays Hit His Slow Ball Hard.

By defeating the fast-coming Cobourg outfit 3-2 at Exhibition Park on Saturday afternoon the Raybestos ball team still retain first place in the Lakeshore League race. While the score was close the game itself was tame.

The Rays were materially assisted in securing their runs by the errors of their opponents, but they were also robbed of several counters by their own mistakes in running the pathways.

Rus Kitchen further strengthened his reputation as a pitcher by carrying off most of the honors in a duel with Toey Ibey, the Cobourg ace and formerly a member of Bob Elliott's Deloro team. Kitchen held the Cobourg batters in subjection throughout with the exception of one innings, the seventh, when they packed in three hits for their two runs. But the Rays could not connect with any regularity off Ibey's slants either. He allowed but seven hits, all of them coming as solos except for a pair in the first innings. They used an assortment of curves and the only one the Rays succeeded in solving was his slow ball.

In the matter of strikeouts, Kitchen had a big edge, whiffing thirteen as compared with Ibey's seven, and he failed to issue one base on balls while Ibey walked two.

Rollings and McFadden carried the burden of Cobourg's offensive, each getting two singles and a double. Hillier, Moore and Barry were the stickers for the Rays with two hits apiece.

How It Happened.

Rollings, first up for Cobourg, started the game off smartly. He crashed out a soaring fly into centre field, which caught Moore flat-footed and went for two bases. He was doomed to die there, however, because Hodgetts struck out, Waldon's fast drive was taken on the fly by H. Nicholls, and Jones fanned.

The Rays got one in their half. Hillier singled over third base. Rogers fanned, but Moore single into left field. Hillier scored when Elliott's throw-in to get him at third was wild, but the ball was quickly recovered and Moore was picked off running between second and third. Hall rolled out to short.

Cobourg was retired in order in the second, but an error and a wild pitch gave the Rays another run. Nicholls was safe when Waldon muffed his grounder and he stole second. Mein rolled out to second, but Nicholls went to third on the play and walked home on a wild pitch by Ibey. Hope grounded to first and Barry popped a fly in front of the plate which was taken by the catcher.

A double play robbed the Rays of a likely chance to score in the third. After Kitchen had struck out, Hillier singled and stole second. Rogers hit a ball right in front of the plate and he was tagged by the catcher, who threw to third getting Hillier.

The game continued along an even keel with both pitchers playing a prominent part until the fifth, when the Rays secured their other tally. Hope got on when hit by a pitched ball and he stole second. Barry singled into right field, Hope stopping at third. Kitchen was safe at first when Ibey's throw pulled Waldon off the bag. Hillier sacrificed a fly into centre field, scoring Hope. A double play followed when Rogers elected to run to first after Jones dropped his third strike. Barry being caught off second.

The game took on a promising look for Cobourg in the seventh, when McFadden, first up, laced a two-bagger into left field and Barry mused up Ibey's slow roller to first. With a runner on third and second and none out, Kitchen went to work and prevented any score by retiring the side on strikes.

Cobourg Count Twice

Cobourg came back in the eighth, however, to get two runs. Rollings singled and stole second. Hodgett's clout into left field was caught by Hall, but Waldon hit into the same field for two bases, scoring Rollings. Jones reached first when he ducked his head into one of Kitchen's drops. McFadden singled into right scoring Waldon. The flurry was nipped when Ibey's fly bunt was caught by Kitchen, who doubled McFadden at first.

Nothing approaching a score showed itself in the remainder of the game.

Box Score

Cobourg:	AB	R	H	PO	A	E
Rollings, ss	5	1	3	1	2	0
Hodgetts, rf	4	0	0	0	0	0
Waldon, 1b	4	1	1	8	1	1
Jones, c	3	0	0	9	2	1
McFadden, 2b	4	0	3	2	2	0
Ibey, p	3	0	0	0	2	1
Elliott, lf	2	0	0	0	0	1
McMahon, cf	3	0	0	2	0	0
Medhurst, 3b	4	0	1	2	2	0
Stuart, lf	1	0	0	0	0	0
Gordon	1	0	0	0	0	0
Stacey	1	0	0	0	0	0
	36	2	8	24	11	4

* Batted for Stuart.
** Batted for McMahon.

Raybestos.	AB	R	H	PO	A	E
Hillier, ss	3	1	2	0	2	0
Rogers, c	4	0	0	12	1	0
Moore, cf	4	0	2	2	0	0
Hall, lf	2	0	0	1	0	1
H. Nicholls, 3b	4	1	1	1	0	0
Mein, 2b	4	0	0	2	1	1
Hope, rf	2	1	0	0	0	0
Barry, 1b	3	0	2	8	0	1
Kitchen, p	3	0	0	1	4	0
	35	2	8	24	11	4

By innings:

Cobourg	000000020—2 8 4
Raybestos	11001000x—3 7 3

Earned runs—Raybestos 0, Cobourg 2. Runs batted in—By Barry 1, by Hillier 1, Waldon 1, McFadden 1. Sacrifice hits—Ibey, Hillier. Two base hits—Rollings, Waldon, McFadden and Barry. Struck out—by Kitchen 13, by Ibey 7. Bases on balls—off Kitchen 0, off Ibey 2. Double plays—Jones to Medhurst; Jones to Medhurst to McFadden; Kitchen to Barry. Left on bases—Cobourg 7, Raybestos 6. Wild pitch—Ibey. Hit by pitcher—by Kitchen (Jones), by Ibey (Hope).

Umpires—J. Rowden and L. Lebar.

COCHET CLAIMS TENNIS HONORS

Tilden's Gallant Fight Against Frenchman's Racquet Wizardry Ends in Three Defeats.

MRS. MOODY ALSO REIGNS.

AUTEUIL, France, June 8 (C.P.).—Henri Cochet of France, whose rise into the realm of tennis began at the lowest rung of the ladder, was crowned undisputed king of the court yesterday, while Mrs. Helen Wills Moody re-emphasized her right to rule women's tennis.

"Big Bill" Tilden of the United States, fighting a gallant but vain battle against the little Frenchman's racquet wizardry, was beaten by Cochet 3-6, 8-6, 6-3, 6-1, in the men's singles finals of the French hard-court championship.

A determined onslaught to snatch from the crown of Mrs. Moody the diadem she has worn for several years also ended disastrously. Helen Jacobs of Berkeley, Calif., lone remaining fighter left out of a field of 44, lost in straight sets to Mrs. Moody 6-2, 6-2.

WARSAW

Mr. Curtis Hurst and Mr. and Mrs. J. W. Duckworth and family of Niagara Falls were guests of Mr. and Mrs. William Dunford for a few days.

Mr. and Mrs. Harry Digweed and Mrs. Thomas Clements attended the radio convention at the Royal York in Toronto on Monday.

Mrs. Jack Lilly and son are the guests of Mr. and Mrs. Charles Bowen.

Mrs. David Taylor is visiting her daughter, Mrs. Harry Garbutt.

Miss Dalyea of Nicholls Hospital was Mrs. John Sargent's guest on Tuesday afternoon.

Miss Verna Miller spent Tuesday afternoon at her home.

BASEBALL STANDING.

INTERNATIONAL LEAGUE.

	Won.	Lost.	P.C.
Baltimore	26	18	.591
Montreal	23	18	.561
Buffalo	22	18	.550
Rochester	22	19	.537
Toronto	23	21	.523
Newark	18	23	.439
Reading	18	25	.419
Jersey City	17	27	.386

Sunday's Scores

Rochester 11, Toronto 8
xBaltimore 5—6, Jersey City 4—5
x—Second game 12 innings.
zMontreal 7, Buffalo 6.
z—11 innings.
Newark 14, Reading 9.

Saturday's Scores

Toronto 7, Buffalo 2
Jersey City 9, Baltimore 6
Reading 6, Newark 2
Montreal 10, Rochester 1

NATIONAL LEAGUE.

	Won.	Lost.	P.C.
Brooklyn	26	15	.634
Chicago	24	19	.558
St. Louis	23	19	.548
Pittsburg	20	19	.513
Boston	18	20	.474
New York	19	22	.463
Cincinnati	18	23	.439
Philadelphia	12	28	.343

Sunday's Scores

Cincinnati 5—7, St. Louis 4—1.
Brooklyn 10, Philadelphia 2
New York 9—16, Boston 4—6.
Chicago 16, Pittsburg 4

Saturday's Scores

Cincinnati 10, Pittsburg 4
Chicago 6, St. Louis 5
Philadelphia 3, Brooklyn 1
Boston 3, New York 2

AMERICAN LEAGUE

	Won.	Lost.	P.C.
Philadelphia	28	14	.663
Washington	27	15	.643
Cleveland	24	18	.571
New York	22	18	.550
Detroit	18	15	.545
St. Louis	17	24	.415
Chicago	16	23	.410
Boston	13	28	.317

Sunday's Scores

Boston 7, New York 4
Philadelphia 9, Washington 6
Cleveland 8, Detroit 2
Chicago 8 St. Louis 5

Saturday's Scores

New York 5, Boston 2
Philadelphia 7, Washington 3
Cleveland 7, Detroit 4
St. Louis 3, Chicago 2

GLASGOW RANGERS DEFEAT CARSTEEL

Scottish Champions Give Brilliant Display in Winning 5 to 2.

MONTREAL, June 2.—With one of the most finished exhibitions of soccer witnessed here in some time, Glasgow Rangers, football champions of Scotland for 1930, defeated Carsteel of the National Soccer League 5 to 2 here on Saturday. The game, which is one of the many to be played by the Rangers on their tour of Canada and the United States, was witnessed by more than 5,000 devotees of the sport.

The visitors played under wraps in the initial part of the first half, but once they opened up the locals were hard put to save themselves from a more overwhelming defeat. The victors combined a brilliant attack, with an almost airtight defensive. The locals played one of the best games seen here, but their brilliancy was not to be compared with that of the Scotsmen. Time and again the Scottish champions executed end to end plays which left the spectators amazed at the speed and precision with which they were carried out.

BALTIMORE ORIOLES DEFEAT JERSEY SKEETERS IN DOUBLE TO STRENGTHEN LEAGUE LEAD

Winners Take Each Game From Blackcats By One Run Margin, 5 to 4 and 6 to 5.

ROYALS DOWN HERD 7-6.

Rochester Connects With Twenty-seven Hits to Defeat Toronto 11-8.

The Baltimore Orioles have taken a firmer grasp on the International League lead, but Montreal, Buffalo, Rochester and Toronto are waging a hectic battle for second place.

A double victory over Jersey City yesterday enabled the Orioles to stretch their advantage to a game and a half over Montreal, which is trained by Buffalo, Rochester and Toronto, each only half a game apart.

Baltimore won each game from the Blackcats by a one run margin, 5 to 4 and 6 to 5 in 12 innings.

Montreal pushed over a run in the 11th to down Buffalo, 7 to 6.

Twenty-seven hits rattled the fences as Toronto bowed to Rochester 11-8. Five doubles, two triples and three home runs were hit.

Newark pounded out 19 hits to Reading's 16 and won a wild game 14 to 9. The Bears scored eight runs in the second inning and added six more runs to their total by the time the seventh inning was reached.

LEAGUE PRESIDENT CAN "UMP" GAMES

Second Trophy Donated to East Northumberland Baseball Loop.

HASTINGS, June .—An executive meeting of the Northumberland Baseball league was held in Roseneath on Friday evening with delegates present from all towns in the league except Precious Corners and Baltimore. The meeting was called for the purpose of hearing the protest from Harwood in regard to the president of the league umpiring any ball games in the league.

The trouble arose when Mr. Varcoe, president, umpired the recent Bailleboro-Harwood game. After much discussion by the executive it was decided that there was no rule whereby the president could not umpire a game in his own league.

The league has received another handsome trophy to be competed for annually and to be known as the Charles Roger's trophy. The team finishing first will become holders of this trophy.

A motion was put through whereby teams finishing second and third places in the league will play off for the right to enter the final with the team winning first place for the Sam Clarke trophy. This system of play-offs will, it is believed, cause more interest. Owing to a mix-up in the schedule there will be no game in Hastings on Tuesday, as the schedule calls for. Due to some misunderstanding Bailleboro had advertised a game there with Precious Corners on the holiday. Bailleboro have no holiday games scheduled for their home grounds and Hastings already having had a game here on May 24th, gave Bailleboro the preference.

ADVERTISE IN THE EXAMINER

Results of Lakefield Rifle Competition

(Examiner Correspondence)

LAKEFIELD, June 2.—The following is the result of the first shoot in the Silver Salver competition of the Lakefield Rifle Association, held on Thursday morning, May 29. The next shoot will be held on June 12 in the afternoon.

	200 Yds.	500 Yds.	600 Yds.	To.
R. Rostboro	32	28	18	78
B. Q. Dench	24	26	28	78
M. Duffus	26	32	21	76
W. Trude	27	29	21	77
W. Roseboro	21	22	28	71
P. Spence	17	31	18	66
N. Payne	26	22	15	63
W. Bickell	18	29	15	62
W. A. Payne	18	17	23	58
S. Spence	24	16	10	50
G. H. Spence	22	15	12	49
R. Ball	23	8	18	49
Dr. Lengwood	20	12	15	47
N. Lemay	17	13	3	33
F. Payne	6	7	13	26

CENTREVILLE RECITAL.

Music Lovers of Bailieboro District Hear Fine Program by Miss V. White's Pupils.

BAILIEBORO, June 2.—(Examiner Correspondence). — A recital by the pupils of Miss Viola White, A.T.C.M., was held in the Centreville S. S. hall on Thursday evening.

A large audience, evidently of music-lovers, greeted the drawing of the curtains, which revealed the stage brilliantly lighted with footlights and decorated with flowers and cedar trees to resemble a beautiful garden.

The Program.

"The Maple Leaf Forever."
Vocal duet—"Where Are You Going, My Pretty Maid?", Marion Moncrief, Allan Dawson.
Reading—Isobel Dawson.
"Narcissus"—Eleanor Morrison.
"Hungarian Dance"— Robina Tait, Miss White's youngest pupil of six years.
"Intermezzo Caprice"—Lois Harper.
Reading—Dorothy Hall.
Duet (vocal) — "Life's Dream is O'er," Keith Barnard, Eldridge White.
"Skating"—Marion Moncrief.
"The Frolics"—Haig Lang.
"Flapperette"—Clarence Harper.
"Dancing of the Frogs" — Grace Finnie.
Reading — "The Passing of the King," Edith Deyell.
Violin solo—"Humoreske" and "Indian Love Call," Wilfred Johnston.
Piano duet—Grace Johnston and Viola White.
"Les Deux Allouettes" — Mildred Dawson.
"Country Dance"—Grace Johnston.
"Will o' the Wisp"—Mary Anderson.
Reading — "The Song My Paddle Sings," Dorothy Hall.
Trio—Grace Johnston, Helen Howson, Viola White.
Vocal duet—"Excelsior," Charles Anderson and Macintosh Bradshaw.
"Dancing Nymphs"—Janie Anderson.
"Valsetta"—Helen Howson.
Reading — "Rendezvous," Edith Deyell, assisted by Allan Dawson, Marion Moncrief, Jack Moncrief and Lois Harper, with piano accompaniment.

During the evening a bouquet of roses was presented to Miss White by her pupils.

HASTINGS BEATS BALTIMORE 11-9

Mann and Scriver Pitch Good Ball But Fielding Support is Wobbly.

HASTINGS, June 2 (Examiner Correspondence).—Hastings went to Baltimore and played the postponed game of last Wednesday afternoon on Saturday, and won out by 11 to 9.

Hastings took a seven run lead in the first two innings, getting three in the first and four in the second. Mann held them scoreless till the eighth, when they added three more and one in the ninth. Baltimore got all their runs in two innings, the 4th and 5th; two in the 4th, and 7 in the 5th.

Mann for Baltimore and Scriver for Hastings both pitched good games but on a whole their support was wobbly. Crowe and Lapp were the umpires.

ZION LEAGUE MEETS.

African Group Under Miss Gladys Simpson Put on Program.

PETHERICK'S CORNERS, June 2.—(Examiner Correspondence).—Forty-five Zion League members were in attendance at Wednesday evening's meeting, with the Japanese group leading. The program was in charge of the African group, under the leadership of Gladys Simpson, social convener. Cora Petherick announced the program, as follows: Music by the Africans; devotional talk, Thomas Fry; reading, Mrs. John Simpson; guitar music and encore, Gladys and Cora Petherick; reading, Gladys Simpson. A car contest closed the meeting.

The second ball practice of the season was held before the League service in preparation for the picnic at Oak Lake on June 3 when the Leagues of Zion, Hoard's and English Line meet for a day of fun and good fellowship.

Evening of Review.

On Monday evening the members of Zion Dramatic Club, with a few of their friends met at the home of Mr. and Mrs. Fred. Barnum to review the season's activities and enjoy an evening's fun. Contests were held under the supervision of Mrs. (Rev.) MacTavish, after which everyone enjoyed a repast of pie and ice cream.

The play, "Cranberry Corners," has been presented four times, being the most successful yet staged by this dramatic society. The final presentation will be on June 6 in Sentinel Hall when a repeat performance will be given in aid of the Sabbath School funds.

NEW MARK FOR DAY'S HOMERS SET ON SUNDAY; 24 CIRCUITS MADE IN TEN GAMES PLAYED

Babe Ruth Contributed His 16th Homer While Hack Wilson Equalled Bambino's Total.

A'S DOWN SENATORS.

Adolfo Luque Scores His Fifth Straight Victory For Brooklyn Robins.

The old adage that all things, good or bad, sometime must come to an end seems to be working out very well in the major leagues except where the habit of hitting home runs is concerned. Various winning and losing streaks toppled in yesterday's ten games, along with a few other marks for consistent performance, but the boys continued to drive balls outside the confines of the parks at an amazing rate.

In all 24 home runs were hit in the ten games, seriously threatening the mark set May 22 when 26 homers were made in the same number of contests and Friday's performance of 27 homers in 16 games. Babe Ruth contributed his 16th homer and Hack Wilson hit two to equal the Babe's total.

As the long-distance hitting went on, the Boston Red Sox ended the season's longest losing streak, turning on the New York Yankees after 14 successive losses to win by a 7 to 4 count. Ruth did not hit his homer until two were out in the ninth inning and by that time the game belonged to Boston.

Another New York team, the Giants put an end to Harry Seibold's great pitching performance of having completed nine straight games as they took a double header from the Boston Braves by scores of 9 to 4 and 16 to 3.

A'S DOWN SENATORS

The Philadelphia Athletics, downing Washington for the fourth time in a row and their eighth straight victory, gave Sad Sam Jones his first defeat of the season after he had won six games. The final count was 9 to 6. Providing the margin of victory, Bob Grove handled the really tough job of the game as he relived Mahaffey in the ninth inning and fanned two of the three men who faced him.

Walter Stewart of the St. Louis Browns, possessor of another of the American League's best hurling records, could not check the slugging propensities of the Chicago White Sox to earn his eighth victory and lost, 6 to 5. The Chicago victory helped produce a three-way tie in games for fifth place between these two teams and the Detroit Tigers, defeated 3 to 2 by Cleveland. The Indians, bunching hits off George Uhle to score all their runs in the third inning, moved into third place ahead of the Yankees.

Old Adolfo Luque of Brooklyn continued to win for the Robins scoring his fifth straight victory at the expense of the Phillies, 10 to 2. The Robins hit 15 times for 24 bases, five of their blows being homers, and placed themselves three full games ahead of their nearest National League rivals. Chicago moved into second place, running its winning streak to five straight, by trouncing the Pittsburgh Pirates 16 to 4.

Good pitching was the important factor as the Cincinnati Reds sent the St. Louis Cardinals down to third place with double victory. The Cards got only 15 hits in the games losing by scores of 5 to 4 and 7 to 1.

COLLINGWOOD YOUTH SETS NEW RECORD

Thirteen Records Broken in Annual McGill Inter-scholastic Track Meet.

MONTREAL, Que., June 2.—(C.P.)—Thirteen records were broken Saturday in what was acclaimed by some 375 competitors from 58 schools to be the most keenly contested annual Dominion and McGill inter-scholastic track meet yet held. Five senior, four intermediate, two junior and two new midget marks were established, most of them being well below previous figures. Hamilton Central collegiate, for the seventh time in as many tries, captured the Sir Arthur Currie trophy, emblematic of the Dominion senior championship, and also won the Glasco cup, awarded for the school championship in all classes. Montreal high school came second in the standing for both trophies and Ottawa Glebe third.

Fifteen-year-old Jack Portland, of Collingwood Collegiate, Collingwood, Ont., broke into the limelight bettering the Canadian Olympic standard when he cleared the bar at 6 feet 1 3-8 inches in the senior high jump.

Something You Don't Need—
A Want. Advt. Will Dispose of It For You.

Our Boarding House . . . . . **By Ahern**

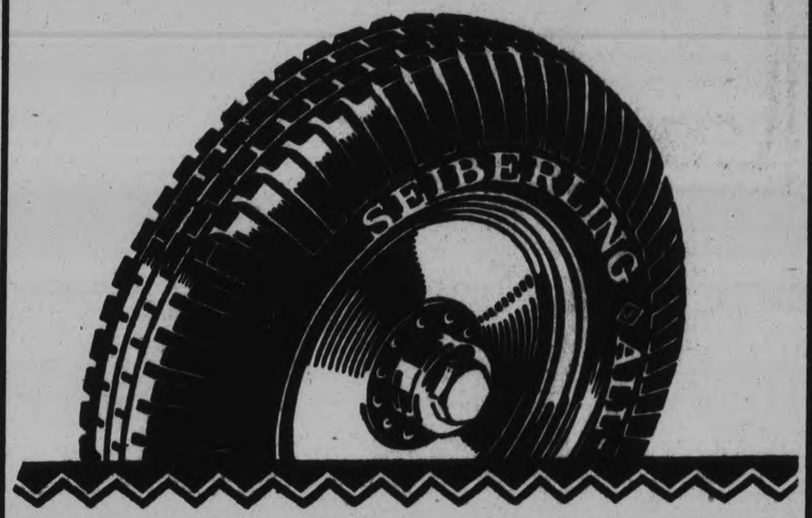

For the Car of To-morrow

Seiberling to-day offers you a tire to match any motor—a tire with new strength for new horse-power—new safety for new high speeds—with new endurance for new long distances.

For ordinary use, this tire is both investment and luxury. The tire to put on—to forget—to demand again when a new car comes to your motor stable.

SEIBERLING ALL-TREAD TIRES

J. J. DUFFUS, LTD.

Willys-Overland Distributors - - PETERBOROUGH

Cor. Charlotte and Water. Phone 1760

Brinton Advances Two Points in Soccer Standing

LAST TIMES TO-NIGHT
3 SHOWS DAILY 2.30 - 7.00 - 9.00
MILLIONS HAVE READ ABOUT HIM
YOU MUST MEET THIS
"YOUNG MAN of MANHATTAN"
A Paramount Picture
"OUR GANG" COMEDY
MICKEY MOUSE
GRAHAM McNAMEE
TUESDAY AND WEDNESDAY
A REQUEST
On account of "The Show of Shows" taking over two hours' screen time, you are requested to be in your seats before 7 p.m. for the first evening performances.
A Shining New Milestone In The History Of Entertainment!
SHOW of SHOWS
100 SHOWS IN ONE
A triumphant achievement of the Vitaphone Screen. Richly conceived, lavishly produced, this Singing, Talking, Dancing, Technicolor picture combines in one amazing unit, the world's greatest Stars in the greatest entertainment ever presented on stage or screen.

Voice of the People

Letters to be printed in the Voice of the People column must be received at The Examiner Office on the day before it is desired to have them published.

SUBURBAN AREA ROADS

To the Editor:

Dear Sir.—According to the report of the meeting of the City Council, May 26th last, some members of the City Council appear to have a wrong impression of the amount of funds available and amount expended on Sub-Area roads from 1920 to 1929 inclusive, or ten years.

Instead of $350,000 expended over said years, there was $299,400. County taxes met of the total $92,000. City taxes met of the total $83,500. The balance met by the Highway Department. The city, to meet the request for such purpose, paid in, for 1920, $6,000; for 1921, 23, 23, 24 and 25, $8,000 each year; for 1926, 27, 28, $9,250 each year, and for 1929, $9,750. Of the amounts paid in, $9,750 would not be ½ mill on the city, but the county, in order to meet the demand had to assess the township and villages in the highway system over 1 mill on the dollar.

The townships and villages have, to meet such demands for some 30 miles of Sub-Area roads and are also loaded with some 130 miles county roads, and upwards of 500 miles of local roads and streets.

After making allowance for more subsidized expenditures (by the Government) there was for 1929 approximately $36,500 available. To pave one mile would take from $20,000 to $30,000; then you can realize how much would be left for maintenance, calcuim, etc., for the remaining 29 miles.

If the city desires so called permanent work, then as the chairman of the Sub-Area Commission pointed out, the City Council can comply with the Statutes and pass a resolution authorizing the passing of a by-law to raise up to 2 mills or some $40,000 for Sub-Area roads and submit copy of such resolution to the County Council for consideration.

The Sub-Area Commission during the ten years has constructed 21 concrete bridges and culverts and installed a number of galvanized culverts, also have widened, ditched, drained and put surface gravel top on upwards of 20 miles road construction.

Concrete bridges and culverts are decidedly permanent when properly constructed.

Not in any way decrying so-called permanent roadways, yet have all attempts at constructing of such been successful; that is, has the roadway outlived the paying off of the debentures issued for the purpose. Are the debentures all paid off that were issued to construct the parts of certain streets that are now practically out of commission?

Concrete structures and streets are protected by the restriction of traffic in the city from 15 to 20 miles an hour. Outside roads are subjected to from 35 miles to 50 miles by autos and 25 to 40 miles per hour by heavy trucks. It was stated by some member of the City Council that "nothing" obtained as a result of Sub-Area expenditures. To prove to himself that such is not in accordance with the facts he should give the following outside roads and streets of the city a try out. He can safely ride in his car at 35 miles per hour without slackening save on Chemong Bridge or abrupt turns, that are also being as far as possible eliminated, from Gannons, Buckhorn, Burleigh Falls, McCracken's Landing, Havelock, Keene and Frazerville, all on county and Sub-Area roads, being upwards of 140 miles, all gravel roads.

Then he should get in his auto and attempt at 35 miles an hour to drive south on George street, then west on Charlotte street, the two most important streets; if he did it would not be surprising to find him delivered into the top of The Examiner Office or Bond's Drug Store or Gus. White's hotel.

The county has paid out of the townships' and villages' taxes for demand and carrying charges towards the Provincial highway leading into the city, $108,000. But there is something very gratifying about Provincial Highways; that is all defacing and plastering of fences is prohibited. Bill stickers must beware.

Respectfully yours,
M. M. ELLIOTT,
Treasurer,
County of Peterborough.

READ THE WANT ADS.

BRINTON BEATS LOCAL SCOTS IN LEAGUE GAME

Bogie Kicks Through His Own Goal—Brinton Led at Half Time.

BRINTON 5, CALEYS 1.

Winners Far Superior to Register Four Goals Against Losers' One.

The Brinton soccer team gathered two valuable points on Saturday afternoon at the Caledonians expense by the score of five goals to one, before a good attendanceof spectators on the new football field of the Brinton club.

Official opening ceremonies was carried through by Jack Kilbrick, chief engineer of the plant, who took the place of Mr. Sweetman, the manager, having to go out of the city on business. He kicked off to set the ball arolling and the team a win.

Opening Very Slow

The spin of the coin went against the Scots who fielded a weak team, many of the players being on the injured list. Alexander Mitchell who was picked to play, made his appearance as Keirn filled his position at inside left. From the start, the Brinton men took up the attack in real earnest to make progress into the Caley's territory where they tested the ability of the Scots custodian. After nice combination along the wing, Robertson and James went right inside the defense to let the latter have a right foot drive that was going inside the upright. Ward's anticipation nullified the count when he stopped the ball with a one-handed save. He cleared up field to Curtain who travelled to the other end to be held in check by Westwood when in the act of shooting.

For the next fifteen minutes, the Brinton front rank held the upper hand through the clever manipulation of Anderson at inside left. He dribbled his way through time and again then would pass to his inside men so that they would score but Ward offset them repeatedly with clever goal-keeping to save the Scots from a heavy count.

Scores Against His Team

Pressure ultimately told on the loser's who had to concede defeat when Eric Jones harassed the full backs in front of goal. He banged the ball for the far corner of the net. The custodian being in a position to clear but he was astonished to witness it land in the net from the foot of Bogie when he made a faulty clearance. Five minutes later, combination prevailed against the erratic clearances of the Caleys. Continual bombardment eventually confined all the play to the Caley's goal and on one occasion James sent a lightning drive into goal that had Ward in difficulty in stopping. He stopped the peculiar shot, then fell on the ground in so doing but prevented a tally as he grasped the ball on the line.

Occasional raids were made by the Caley's into the opposition area through the elusive tactics of Coyle at outside left. He would trap the ball on the run, feint a move in the opposite direction to have the half back in a mix-up, dribbling his way towards goal with the ball at his foot and until the finish of the interval period called a halt when he was in the front of goal along with Curtain, having shots at Curtis' charge. Half time—Brinton Athletic, 1; Caledonians 0.

HALF TIME

Both teams retired to the pavilion at the interval and after the customary respite tackled the problem of settling the decision of the league points. The Brinton team settled down to business right away and peppered the Scots goal from all angles; while the Scots made spasmodic raids into the winner's territory through Coyle, McCracken and Curtain.

Injuries Depleted Ranks

Ten minutes had only gone when Miller received an injury that prevented him taking so active part in the tussle. He received the trainer's attention and returned a little while later. No sooner had he returned when Pottie was carried to the line. His services were not available thereafter because he retired for the remainder of the encounter. Then Graham had to get the attention of the trainer when he met with an unfortunate crack on the muscle of the leg. With the team all upset, the Scots changed their men around to suit the condition of the play.

All within a short duration, the Brinton forwards opened up an onslaught against the weakened defense to rap in four counters when Jones increased the scoring. Then James landed the ball in the net after jumping quickly around to make it three. Anderson finished his clever play by slipping a low grounder past Ward from close range. James getting the last tally. It was a recompense of continual manoeuvring that brought them success, because Ward was the master of the situation on many visits and he had no chance to stop any of the shots scored.

Curtain's Brilliant Goal

On midfield play, Coyle gained the verdict and carried the ball up the centre of the field. He was tackled near midfield, and drawing his man close upon him, he sent Curtain away up into the Brinton half, where he took the ball along with him while he was harassed by two full backs. The Scot finishing with the only goal for his side after running with the ball at his toe until he met the custodian, who had no chance to stop him as he slipped it into the net. Play ran from end to end until the finish, with nothing interesting transpiring.

Brinton Athletic 5, Caledonians 1.

Goal scorers—For Brinton: James (2), Jones, Anderson, and Bogie against his own team. Caledonians—Curtain.

Caledonians—J. Ward, goal; S. Agnews and A. Bogie, full backs; R. Graham, T. Craig and J. Miller, halves; J. Murphy, W. McCracken, R. Curtain, J. Keirn and A. B. Coyle, forwards.

Brinton Athletic—W. Curtis, goal; F. Lucas and J. Sharman, full backs; A. E. Baylis, T. Westwood and D. Green, halves; J. Robertson, W. James, Eric Jones, J. Anderson and J. Boon, forwards.

Referee—Jack Hodson.

Tennis Champions.

AUTEUIL, France, June 2 (C.P.)—Champions crowned in the French championships were:—

Men's Singles—Henri Cochet, France.
Women's Singles—Mrs. Helen Wills Moody, United States (x).
Men's Doubles—Cochet and Jacques Brugnon, France.
Women's Doubles—Mrs. Moody and Elizabeth Ryan.
Mixed Doubles—William Tilden, United States, and Cecilie Aussem, Germany.
(x)—Indicates retained title.

LOCAL ELEVEN BEATS TRINITY

Peterborough C. C. Takes Decision From Port Hope College Team.

BRILLIANT FIELDING.

The Peterborough Cricket Club defeated Trinity College at the Oval on Saturday afternoon by 25 runs. The victory was well deserved, as the College sent their strongest eleven.

Winning the toss, the visitors sent thee locals in to bat first, the innings opening with Binks and Jefferson, to the bowling of Mickle and Irvine. The batsmen opened cautiously. In reaching forward to Irvine, Binks was smartly stumped. Mitchell joined Jefferson, and these two players brought the score steadily to 20, when Jefferson fell to a catch by Johnson. Gore was cleaned bowled after scoring a couple. Thorpe joined Mitchell, and with 10 runs added the former was given out to an appeal for a catch at the wicket—four good wickets down for 39 runs. Frank Dyer, who was next man in, soon started hitting the ball, and with Mitchell playing beautiful cricket, the score was carried to 60 before Dyer was bowled by Irvine for a well-played 16. Jackson and Elliott both failed. Monkman and Stuart stayed with Mitchell for a while. Martin was last man in, and when it seemed almost certain that Mitchell would carry his bat, he was stumped in running out to Pacand, and the innings closed for 78 runs.

Had it not been for the brilliant fielding of the visitors, the score would have been much larger. Their ground work was brilliant, and their throwing in was accurate—the best fielding that has been seen at the Oval for many a long day. Irvine bowled well, taking four wickets for 20 runs, Pacand had two for 6, and Knight two for 9. Elliott kept wicket in fine style.

Trinity College sent in Johnstone and Irvine, against the bowling of Dyer and Jefferson. With four runs on the board, Dyer clean bowled the former. In Jefferson's second over, Irvine succumbed to a good ball from Jefferson, which kept low and beat the batsman. Mitchell for Jefferson was the first bowling change. At the tea interval the score stood at 39 runs for four wickets, and the local team were in a good position.

After the adjournment Knight and Robertson batted confidently and the score mounted quickly to 41 before Mitchell beat Knight with a 'beauty.' Dyer kept up his good bowling and bowled Robertson. After these two batsmen left the remaining wickets fell quickly and cheaply. Mitchell and Dyer were almost unplayable at this period, the tenth wicket falling at 53, leaving Peterborough victorious by 25 runs.

Frank Dyer and Don Mitchell were the outstanding players for the local club, playing splendid all-round cricket. The Peterborough fielding, although perhaps not as brilliant as the Port Hope boys, was good. Dyer captured six wickets for 27, Mitchell three for 12, and Jefferson one for 9. This game gives Peterborough three wins in a row, the next match scheduled being with Toronto C.C. at the Oval on June 14.

Practices this week on Monday, Wednesday, Thurday and Friday. A practice game for next Saturday will be arranged during the week.

An important executive meeting will be held after practice relative to the Ross Robertson Cup competition. All members of the executive please be on hand.

Scores:

Peterborough C.C.

Binks, st. Elliott b Irvine	2
Jefferson, c Johnstone b Couperthwaite	11
Mitchell, st. Elliott b Pacand	30
Gore, b Knight	2
Thorpe, c Elliott b Knight	4
Dyer, b Irvine	16
Jackson, b Irvine	0
Elliott, st Elliott b Irvine	0
Stuart, b Mickle	5
Monkman, b Pacand	4
Martin, not out	0
Extras	4
Total	78

Trinity College C.C.

Johnstone, b Dyer	3
Irvine, b Jefferson	1
Elliott, b Dyer	4
Knight, b Mitchell	16
McMullan, lbw, b Dyer	3
Robertson, b Dyer	13
Pacand, c Martin b Dyer	0
Couperthwaite, b Mitchell	0
Douglas, b Mitchell	0
Mickle, not out	6
Byers, b Dyer	2
Extras	5
Total	53

TRAINER FEARS FOR BALLYFERIS

Preparations Rapidly Progressing For Great Racing Carnival.

DIOLITE FAVORITE.

LONDON, June 2 (C.P. Cable).—All is ready for the opening of the great Epsom racing carnival and, if the weather gods are on their best behaviour the meeting is bound to be a success in every way.

The Derby favorites were closely watched over the week-end and all are reported well save Ballyferis, who was hurt in his box on Friday. Ballyferis, however, is making a good recovery though he did not impress Sam Darling, his trainer, much in his Sunday tryout. He had a gallop and some walking exercise. "I am afraid he will not be able to stay the distance of the Derby," said Darling to-day, "My only hope now is that the blinkers he wore during his little trial spin may have upset him and been the cause of his poor display."

Diolite's admirers can rest assured the colt has not receded in condition since his recent victory. Trainer Templtman says Diolite's performances have been most satisfactory, and he is confident the horse will give a good account of himself. Rustom Pasha and Blenheim are both reported in splendid trim and the former, especially, is expected to make a bold bid for victory.

FORD PRICES ARE REDUCED

Cars and Trucks Will Be $15 and $55 Cheaper.

IN EFFECT TO-DAY.

EAST WINDSOR, June 2.—Reductions in the prices of Ford cars and trucks, ranging from $15 to $55, were announced by W. R. Campbell, President of the Ford Motor Company of Canada, Limited. The reductions will be effective Monday, June 2.

The new prices, f.o.b. East Windsor follow:

Fordor Sedan, $720, reduced $55.
Cabriolet, $750, Town Sedan, $795, reduced $40.
Model A, A. 1½ ton truck chassis, $610, reduced $35.
Coupe $595; sport coupe, $530 Tudor Sedan, $595, reduced $25.
Roadster, $520; Phaeton, $530; Model A commercial chassis, $415, reduced $20.
De Luxe Coupe, $655; light delivery, $510, reduced $15.

Smart Battle Is Assured Ball Fans

A real battle is assured the fans to-night at the Exhibition grounds when Bethany meets the Cogs in an East Peterborough League fixture. Both teams need the win and Doc Hamilton is fielding his strongest line-up to try and put over a win. Game at 6 p.m. sharp.

IN POLICE COURT

Manley Neff, 22 years of age, was fined $25 and costs with 15 days in jail on default of payment when he pleaded guilty to reckless driving before Magistrate Langley in police court today. He will take the jail term.

The offense occurred on Water street near the corner of McDonnell on May 27. Neff was driving a truck north on Water and collided with a south-bound car. He had no operator's license.

Baseball Gossip.

The Raybestos ball team will hold an important practise at Exhibition Park to-morrow evening. All players urged to be out.

The Bantam Classics will practice to-night at 6 o'clock at Riverside Park. A full turnout is requested by the manager and captain of the team.

Small Boy Injured In Street Accident

John O'Brien, a small boy who lives at 635 Union street, escaped with only a few bruises when his bicycle collided with an automobile near Brewer's garage on Water street at 5.40 p.m. Saturday afternoon. The car was driven by Albert Mill, of 375 Brock street, who claims that he did not see the lad until he was almost in front of the car.

The bicycle was damaged.

Monday's Sport.

Baseball—Cogs vs. Bethany at Exhibition Park; Kiwanis Juniors vs. Holy Name nine at James Stevenson Park.
Softball—C. G. E. vs. Brinton on latter's home grounds.
Bowling—Opening of new bowling green on corner of McDonnel street and Monaghan road.

KYTE OUTLINES CANADA'S DEBT TO MOTHERLAND

Alumni of Queen's University Holds Re-union Banquet in Empress Hotel.

56 ATTEND.

Librarian of University is the Special Speaker of the Evening.

The Alumni of Queen's University, Kingston, and their friends gathered at the Empress Hotel on Saturday evening for a very pleasant reunion banquet which brought together members from the city and district, and visitors whose home addresses range all the way from Peterborough and Lakefield and Norwood and Keene to as far away as Vancouver Island, the home town of one of the guests. A member of the Alumni who had a special welcome extended to her was from the class of 1898, Mrs. Agnes L. Hawkes, B.A., of Chandos, who came down for the reunion, which was attended by fifty-six people.

The guest speaker of the evening was E. C. Kyte, Librarian of Queen's University, who addressed the Alumni and their guests on the debt which Canada owes to England.

The banquet was held in the grill room and was presided over in pleasant fashion by R. F. Downey, president of the Alumni of Peterborough. The tables were very attractively arranged with crossed bands of crepe paper in Queen's colors of navy, red and yellow, while glass vases held a profusion of white and purple lilacs, blue iris, white narcissus and yellow and rose tulips. Song leading was in the hands of Dr. J. C. Smith of Lakefield and Trevor Miller presided at the piano. A number of Queen's college songs and yells enlivened the program and set the collective pulse of the gathering beating in tune to old memories of their Alma Mater. One song, "On the Old Ontario Strand" had a series of verses, the Rev. W. McDonald, chaplain of the society, taking the verse that recounts the doings of the "theologue" and Dr. Smith favoring the verse about the medics.

General Gathering

It was a pleasant and general gathering, and the members and their friends fraternizing in comradley style. The entertainment opened with a clap for Mrs. Hawkes, for president Downey, for honorary president R. Lees, and for Dr. J. A. Bannister, principal of the Normal School.

Mr. Downey, with a few words for the "children" or the under-graduates of Queen's, who were present, half a dozen strong, went on to express his pleasure in the chair of president for the past five years, and to ask the members to allow him to retire from the office.

Gordon Smith of Kingston, who accompanied Mr. Kyte, spoke briefly about the advancement made by the graduates of Queen's and said that there are 6,606 living graduates at the present time, the oldest being John Jones Bell of Ottawa, a member of the class of 1864.

The Rev. W. McDonald introduced the speaker of the evening in a characteristically entertaining address.

Mr. Kyte, with a pleasantly pronounced English accent and a confession that he was "half Scotch", with a very nice smile and an enthusiastic delivery of well-chosen thoughts, impressed upon his hearers the debt which the Dominion owes to England and the manner in which the Canadian background is based upon British standards.

The Golden Keys

"Canada holds the 'golden keys of east and west at her girdle'," he declared, "but her background is British in some of her best traditional attitudes."

Going on, he itemized the bequests of Britain to her daughter as the streng English law which forms the basis of Canadian jurisprudence; British customs, tradition and speech "ordered and unperturbed" and especially, English literature.

"We find it very hard to get the Canadian child to read a good book. It is difficult to prevent it from going out and kicking its heels at the street corner, instead of sitting down to the perusal of a worth-while volume."

Mr. Kyte described in entertaining words and graphic sentences some of the contributions made by Englishmen to the traditions of their land. But he proved himself, above all else, a bibliophile. His speech wandered imperceptibly but surely to the world of books. An Englishman whose purchases of rare volumes averaged $20,000 yearly for forty years and whose sixteen tons of books were sold during the war for the benefit of the fighting troops, commanded his sincere admiration, and he spoke at some length of his own experiences when valuating, by the aid of a shivering servitor in an emmense, heatless house in England, the books which, at the end of fourteen days of constant work, left him still bemused as to their extent and value. "It was the one time in my life when I detested the sight of a book" he declared.

Again, there was the illuminating little story of the patriotic Englishman who turned over to the Royal Library at Windsor, books in his collection which, if sold, would have netted him over one million dollars, but whose contents were such, in his opinion, as to warrant their being placed in the custody of a national library.

The common bond of religion was another element in the binding ties between the Motherland and her daughter, in Mr. Kyte's opinion. He ended his pleasant discourse by an adjuration to his hearers to "live justly, love mercy and walk humbly before thy God."

Mr. Downey presented the sincere vote of thanks which was accorded the speaker by J. E. R. Munro, seconded by Adrian Macdonald, and also extended his own appreciation of the assistance given by those in charge of arrangements for the evening, to Trevor Miller, the pianist and to the "efficient and loyal executive" of the past year.

After the election of officers, which followed in swift, business-like style, and a few words from the secretary, V. R. Henry, M.A., "Auld Lang Syne" was sung with a friendship circle of clasped hands, and the gathering closed with a Queen's yell.

The election resulted as follows: Honorary president, R. Lees; President, Dr. J. C. Smith of Lakefield; vice presidents; Mrs. H. R. H. Kenner, R. O. Lawlor of Norwood and Mrs. Arthur Camercn of Keene, and E. R. Shirley of Peterborough; secretary-treasurer, Miss Margaret Lees; chaplain, Rev. W. McDonald; committee: R. F. Downey, Adrian Macdonald, Miss A. Howson and Miss E. Murphy.

V. R. Henry, the popular secretary-treasurer of last year, in a brief speech, asked the co-operation of the members in bringing the list of graduates up to date.

Vancouver Official Dies in Hospital

VANCOUVER, B.C., June 2. (C.P.)—Frederick M. Bentley, 49, dismissed chief clerk of the Vancouver scavenging department, who last Monday took bichloride of mercury tablets following discovery of alleged discrepancies in his books, died in hospital Sunday. He leaves a wife and daughter.

Bentley, who had been in the city's employ for twenty years, last Tuesday, made a signed statement in which he admitted taking an average of $200 a month from the city over a period of five or six years. His salary as chief clerk in the scavenging department was $155 a month.

World War Veterans Are Awarded Honors

FAIRFIELD, Iowa, June 2 (Canadian Press). — Two veterans of the Great War, one a private and the other a sergeant, yesterday were awarded Distinguished Service Crosses.

John J. Gorss, reared in Canada a private in Comapny M, 69th Division, in France during the war, shared honors with Lane E. Stansberry, a sergeant in that company, and now Sheriff of Jefferson County, Iowa.

Major-General Matt Tinley of Omaha, commander of the Rainbow Division in France, pinned the crosses on the two men, after reviewing eight companies of National Guardsmen.

To-day's ceremony was the first of its kind outside of a regular army post.

DANCING EVERY NITE AT LONG BEACH PAVILION
Harold Rich presents Virginia Dare and her Girl Friends, featuring Ken Kenney, popular versatile drummer.
2d, 30 2, 2745

Regent
TO-NIGHT and TUESDAY 2.30, 7.00 and 9.00
A whirlwind Western All-Talking Comedy Drama (Approved U)
HOOT GIBSON in ROARING RANCH
ADDED ATTRACTIONS:
"RADIO KISSES" : MOVIETONE NEWS
GUS EDWARDS' CELEBRATED MUSICAL REVUE
COMING WEDNESDAY — FOR THREE DAYS
RETURN ENGAGEMENT BY POPULAR REQUEST
RIVALS THE RAINBOW IN COLOR!
GOLD DIGGERS of BROADWAY

SALT RAIDS OVER AS RAINY SEASON ARRIVES IN INDIA

Drizzling Rain Announces Arrival of the Monsoon Over India.

150 ARE INJURED.

Nationalist Campaign Now Takes Form of Non Payment of Taxes.

BOMBAY, June 2. (C.P.)—A drizzling rain fell over Bombay presidency to-day from cloudy forbidding skies, marking the first of the rainy season which comes every summer with the arrival of the monsoon.

This year the rain will mark the end of an important phase of the Indian Nationalist civil disobedience campaign. The showers to-day will be torrents to-morrow and the salt deposit areas, such as at Waldala and Dharasana will become morasses of mud and slime, inaccessible to the raiders who during the past two months have harrassed British police guarding them.

The final raid of the year at Waldala was undertaken yesterday by 15,000 Nationalist volunteers and spectators. Presence of troops was believed to have restrained the crowd somewhat, although about 150 persons were injured when the police charged with their lathis, or bamboo clubs.

There will be some further raiding at Dharasana but even this will ceaze within a few days. There was no raiding anywhere to-day inasmuch as Monday is the day observed by Mahatma Gandhi, imprisoned leader of the Swarajist movement, as a day of silence.

With abandonment of the campaign against the salt law the Nationalist volunteers are stressing the non-payment of taxes, a campaign of possibly much more serious import for the British authorities than that just concluded.

MOTHER AND 5 CHILDREN BURNED

WASHINGTON, June 2. (C.P.) — Mrs. William Moxley, aged 40 years and her five children, burned to death in their home at Glen Echo, Md., near Washington yesterday as flames swept through the building and cut off escape.

Could Not Sleep HEADACHES Were So Bad
Mrs. A. M. Arsenault, New Aberdeen, N.S., writes:—"For a period I had been troubled with headaches and they were so bad they kept me awake at night.
"I was advised by a friend, after having used many different kinds of medicine, to try
BURDOCK BLOOD BITTERS
"After taking three bottles I was completely relieved, and can recommend it to be a perfect medicine."
Put up only by The T. Milburn Co., Limited, Toronto, Ont.

TILLIE THE TOILER

By Russ Westover

BRINGING UP FATHER

By George McManus

MUTT AND JEFF

By Bud Fisher

TAILSPIN TOMMY

By Hal Forrest

POP

By J. Millar Watt

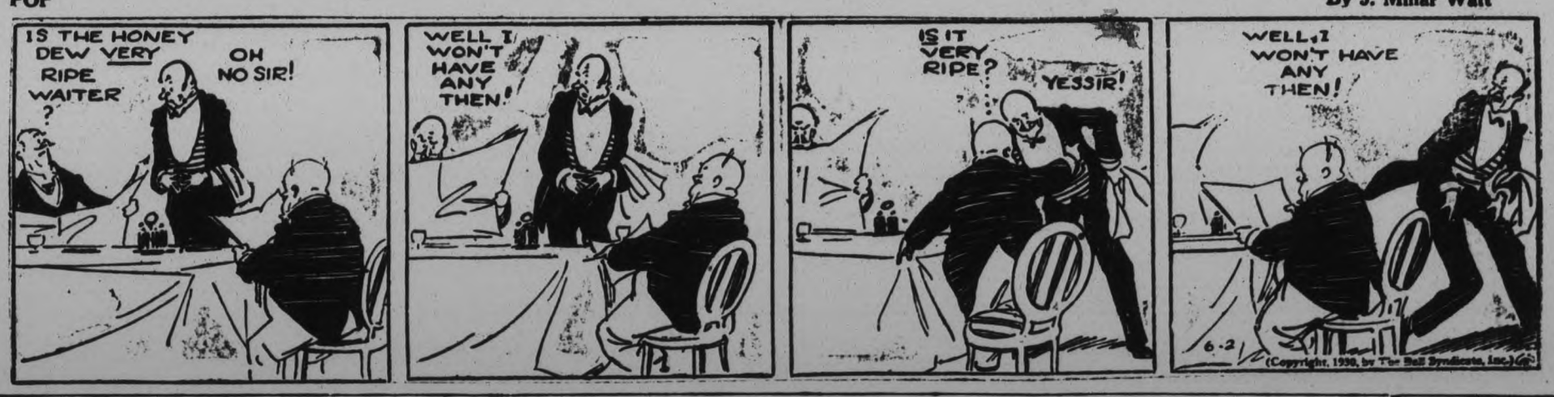

S'MATTER POP

By C. M. Payne

A BEDTIME STORY

by Howard R. Garis

UNCLE WIGGILY AND TOOTIE'S TOOTH

Tootie was a little rabbit boy, one of Uncle Wiggily's many bunny children, and Tootie was a very jolly little chap. There was only one thing about Tootie which was queer and this was, he was so slow about having his loose teeth pulled. All the other rabbit boys and girls, even Baby Bunty, the orphan, never made any fuss when they had a loose tooth that needed to be taken out so a new tooth could grow in its place.

Here," Unkie Wig!" Baby Bunty would say when she found she had a loose tooth that needed pulling. "Please take it out for me."

Then Uncle Wiggily would gently take hold of Bunty's loose tooth in his paw and lift it out so easily that Bunty never felt it. She didn't even try to talk baby talk, which she might easily have been excused for doing at such times.

Just so with Jingle and Jangle and Tingle and Tangle and Buster and Custer. If they had a loose tooth they would let Uncle Wiggily or their mother or Nurse Jane Fuzzy Wuzzy pull it without any fuss.

"But it isn't that way with Tootie," Uncle Wiggily would say. "He certainly makes a terrible fuss over a little loose, baby tooth. Why, Tootie," the rabbit gentleman would say to his little boy rabbit, "you know that loose tooth is one

I know why Tootie doesn't bite his apple!

that must come out so a new and better tooth can grow in place of it. If you don't let me take that loose tooth out the one that is growing under it may come in crooked like the crumpled horn of the cow that tossed the dog that worried the cat that caught the rat that ate the malt that lay in the House that Jack built."

"No, no, Daddicums!" Tootie would say, backing into a corner and holding his front paws over his mouth. "Please not now. After a while I will let you pull my loose tooth."

So it went on and it would sometimes take Uncle Wiggily as long as a week to get Tootie brave enough so a loose tooth could be pulled.

Then, one day Tootie had another loose tooth. The way his father found out about it was this. Uncle Wiggily brought home some early apples and gave them to his bunny boys and girls to eat. He gave an apple to Tootie, but the little rabbit boy never took a bite.

"Why don't you eat your apple, Tootie?" his father asked. "Don't you like it?"

"Oh, yes," answered Tootie. "Thank you. But I don't care for an apple just now. I'll save it."

"I know why Tootie doesn't bite his apple!" said Baby Bunty.

"Why?" asked Uncle Wiggily.

"Because," answered Bunty, dancing around on one paw and laughing, "Tootie has a loose tooth and he's afraid if he bites into the hard apple, that his tooth will come out. Ha! Ha!"

"Is that right, Tootie?" asked Uncle Wiggily.

"Well, er—now—sort of," Tootie said slowly. "I have got a loose tooth and I don't want to swallow it in a piece of apple."

"No, that wouldn't be a good thing to do," agreed Mr. Longears. "But if you have a loose tooth, Tootsie, you had better let me pull it with my paw as I have often done before."

"No! No, thank you!" cried Tootie, backing into a corner and holding his paws over his mouth.

"But why?" asked Uncle Wiggily, smiling. "I never hurt you the other times I took out your loose teeth, did I, Tootie?"

"No, Daddicums, you didn't," answered the little rabbit boy. "But I don't just want my loose tooth pulled now, Please!"

"Oh, dear! How silly you are!" sighed Uncle Wiggily. "I suppose I shall have to tease you off and on, now, for a week before you will let me pull that tooth. I don't want to have your mother and Nurse Jane hold you fast so I can take the tooth out that way. I would rather you pulled the tooth yourself, or let me take it out gently. Will you?"

"No! Oh, no! Please!" cried Tootie, running away to school.

"Well, I shall have to think up some way of getting that loose tooth out of Tootie's mouth," said Uncle Wiggily, sadly shaking his head. "If he would only let me tie a string on it, as I did once on the tooth of Billie Wagtail, the goat boy, and then tie a cork on the end of the string, I could get Tomminie Cat to yank on the cork and so pull Tootie's tooth. But Tootie knows that trick and I fear it will not work in his case. I wonder how I can pull Tootie's tooth?"

Uncle Wiggily thought and thought of some way to do this so Tootie would not scream and yell and then the rabbit gentleman started to hop over the field toward the Hollow Stump School. The Lady Mouse Teacher might know of a way.

(Copyright 1930, by Howard R. Garis.)

CHIP OFF OLD BLOCK.

LONDON, (U.P.)—Master David Lloyd George, a grandson of the famous statesman who seems to have inherited some of his grandfather's pugnacity, told his mother that he felt sad after seeing two dogs fighting in the street," because I have not had a fight at school for a week."

Surprise crackle snap for the kiddies!

CHILDREN love Rice Krispies at first sight! Golden bubbles of rice that pop and crackle when you pour on milk or cream. And what a flavor treat!

Enjoy Kellogg's Rice Krispies for breakfast, lunch or supper. With fruits or honey added. Use in candies. Sprinkle into soups. Made by Kellogg in London, Ont. At grocers.

Kellogg's RICE KRISPIES

Keep awake with WRIGLEY'S

Drowsiness is dangerous.

Weary miles seem shorter and the day is brightened when you have Wrigley's with you.

Its sugar peps you up. Its delicious flavor adds to any enjoyment.

A five cent package is safety insurance

Examiner Classified Ads. Taken Until 1.00 o'Clock - Phone 1600

WANT AD. RATES

Cash 1 cent per word or figure per insertion

If Charged 1½ cents per word or figure per insertion.

Phone We will call for your ad. and give you the cash rate. **1600**

CHARGES:

Card of Thanks 50c
In Memoriam (up to 2 inches) 50c
Over two inches, per inch 25c
With black border extra 10c
Birth Notice 50c
Death Notice 50c
Locals (Black Page) per inch $1.00
Black Local (Back Page) per in. $1.40

INDEX TO EXAMINER CLASSIFIED WANT ADS.

Agents Wanted ..... J
Boarders Wanted ..... f
Business Opportunities ..... A
Cottages, Summer Resort ..... e
Dressmaking ..... r
Employment Wanted ..... j
Female Help Wanted ..... h
Found ..... n
For Sale; General ..... a
To Rent; Houses and Apartments ..... b
General Notice ..... t
Livestock ..... o
Lost ..... m
Male Help Wanted ..... g
Pet Stock v
Personal ..... u
Poultry For Sale and Eggs ..... p
Radio i
Real Estate For Sale ..... d
Used Cars For Sale ..... s
Wanted; General ..... q

a For Sale—General

DRY SLABS, $1, $2 AND $3 LOAD. Quebec Cedar Shingles. Dinsdale's, 'Phone 153. 12d-130-2409A

GAS COT WATER HEATER, APT., 321 Bethune. 3d-128-2751A

FOUR-PIECE WALNUT BEDROOM Suite, like new; very reasonable. 301 Elias Avenue. 6d-132-2771A

BABY WALKER AND TWO PAIRS OF Arch Curtains; all in good condition. 'Phone 2790F. 2d-129-2788A

CARPET, 9 x 12, $10; LADY'S SAND Coat, $6. 'Phone 945J. 3d-130-2792A

PANSY PLANTS AND GLADIOLI Bulbs. Apply 172 Lansdowne. 3d-2.4.6-2840A

BEDROOM RUGS, $4; HALL RACK, $7 Extension Table, $4; Oil Stove, $4. Buffet, Sideboard, Chairs, Rockers, Centre Tables, Gate-leg Table, Chest of Drawers, Dressers, Refrigerator, Floor Lamp, Beds, Drophead Singer Sewing Machine, etc. Apply 39 Aylmer Street (near Perry). 3d-131-2800A

FUMED OAK DINING-ROOM SUITE, in good condition. Apply 470 Rubidge Street. 3d-131-2839A

PRETTY CEMENT LAWN OR CEMETERY Urns, medium size. Apply 67 Water Street. 2d-130-2835A

GAS WATER HEATER, ALSO 2 GLASS Minnow Traps. Evenings, 479 Stewart Street. 3d-131-2808A

PIANO, CHEAP FOR QUICK SALE. Apply 116 Gladstone Avenue. 3d-131-2809A

GAS AND COAL COMBINATION Stove, Davenport Suite, and other Household Effects. 166 Simcoe 3d-131-2816A

CANVAS-COVERED CANOE, 26ft BARnardo Avenue. 3d-131-2830A

b For Rent—Houses and Apartments

HOUSE, CENTRAL, $21 MONTH. Apply 345 Rubidge. 6d-130-2755B

DON'T DELAY, BUT ACT TO-DAY — If you want 8-Room Brick House, all newly decorated, fully modern, big garden, west side, $40, and few others. Apply 344 King Street. 2d-129-2780B

SMALL FURNISHED APARTMENT FOR Summer months. 'Phone 3557. 3d-130-2790B

LARGE FRONT ROOM (UNFURNISHED) for Gentleman, also Garage. 232 Dalhousie Street. 3d-129-2783B

HOUSE, NO. 338 RUBIDGE STREET. Immediate possession. Apply 437 George Street. 4f-876B

APARTMENT, EXCLUSIVE IN SITUation and Equipment; ready shortly. Telephone 1232J. 4d-131-2725B

SIX-ROOM BRICK HOUSE, HARDwood floors, furnace, cement cellar, sunroom, garage, $35. Apply 354 George Street S. 3d-131-2836B

HOUSE, ON ADELINE STREET; CONveniences. Apply 693 George Street. 3d-129-2774B

UNFURNISHED ROOMS, QUIET, CENtral home. Write Box 2784 Examiner. 3d-130-2794B

TWO, THREE OR FOUR UNFURNISHed Rooms. 'Phone 830P. 2d-130-2818B

LOWER APARTMENT; CONVENIences; central. Apply 382 Hunter Street W. 1d-129-2783B

APARTMENT ON SIMCOE STREET. Apply 166 Simcoe Street. 3d-131-2819B

THREE ROOMS, PARTLY FURNISHed if desired. Apply 158 Antrim Street. 3d-131-2818B

SIX-ROOMED BRICK HOUSE, CONveniences, garage. 'Phone 1204J 3d-131-2840B

SINGLE AND DOUBLE ROOMS WITH or without Board. 'Phone 2552W Apply 306 Aylmer 3d-131-2841B

FURNISHED ROOMS FOR LIGHT Housekeeping; conveniences; adults only. 106 McDonnel. 3d-131-2819B

FIVE-ROOMED APARTMENT, MODern. Immediate possession. 660 Reid 2d-130-2846B

HOUSE TO LET, $6 A MONTH. 46 Mark Street. Apply after 5 p.m. 3d-131-2845B

c For Rent—General

CENTRALLY SITUATED STORE, DEsirable Modern Apartment; also Garage. Call 451 Water Street 6d-131-2726C

GARAGE, APPLY 368 DOWNIE. 3d-130-2781C

GOOD GARAGE LOCATION, WATER Street between Smith and Antrim. Apply 183 Antrim Street. 6d-134-2829C

j Agents Wanted

WANTED NOW FOR PETERBOROUGH and District — Salesman of good address. Good pay weekly. Exclusive selling rights for best lines in business. Whole or part time services. Pelham Nursery Co., Toronto 28d-154-2777L

d Real Estate

SEVEN-ROOM BRICK HOUSE, ALL conveniences, with Garage and extra Lot. Apply 1 Gordon Avenue. 6d-134-2799D

FOR SALE — $3,500 — SIX-ROOMED Modern Brick House, side drive, garage, furnace, at 219 Princess Street, overlooking King Edward Park. Will sacrifice at above price if sold this week. Immediate possession. Reasonable down payment. Apply D. L. Black, 53 Pine Crest Road, Toronto 9. 6d-134-2822D

FOR SALE OR RENT — FOUR COTtages (Furnished) — One at Healey Falls, Three at Trent Bridge. Apply A. L. Riendeau, Campbellford. 5d-129-1668E

e Summer Cottages

FURNISHED COTTAGE AND GARAGE Apply L. Udy, Bridgenorth. 3d-129-2775E

f Boarders Wanted

FURNISHED ROOMS, BOARD IF wished. 'Phone 2821. 3d-130-2786F

FURNISHED ROOM, WITH BOARD; all conveniences; private family. 'Phone 3106. 1d-129-2847F

SUMMER COTTAGE TO RENT AT Catchacoma for June, July, and September. Telephone 1275J, or 16 Benson Avenue. 2d-130-2814E

WANTED — GENTLEMAN BOARDER, all conveniences; central. 'Phone 1260M. 3d-131-2828F

ROOM AND BOARD FOR GENTLEman. Apply 411 Downie Street. 3d-131-2801F

g Help Wanted, Male

WANTED — EXPERIENCED FARM Hand. Apply R. Deck, 'Phone 2108J. 3d-129-2773G

PROVEN SALESMAN WANTED — Splendid opportunity for Man who will study and work. Excellent prospects for such a man who will adapt himself to our business. 'Phone 275 for appointment. 3d-130-2790G

STORE MANAGER WANTED FOR Peterborough. $50.00 weekly and share of profits. Experience unnecessary. Applicant must be able to furnish $750.00 to $1250.00 cash deposit on merchandise. 4063 St. Denis St., Montreal. 3d-129-1690E

h Help Wanted, Female

WANTED — GIRL FOR GENERAL Housework. Apply 483 Water. 3d-128-2746H

WOMAN OR GIRL FOR SMALL family. 'Phone 473. 3d-128-2760H

RAYON MILL STARTING IN CAMPbellford Wants Experienced Operators, Seaming Elastic Zig-zag, etc.; also Experienced Cutters. Learners also wanted. Experience on power machines desirable, but not essential. Apply, stating experience to Campbellford Cloth Company, Limited, Campbellford, Ontario. 3d-131-1713H

MAID WANTED. FOR PARTICULARS apply at 640 Reid. 3d-131-2833H

SALESLADY WANTED; MUST BE OVER 18 years of age and live at home. Apply F. W. Woolworth Co. Ltd 1d-129-1716H

SALESLADY: MUST HAVE EXPERIence in Ready-to-Wear. Apply H. Abramson. 1d-129-2749H

WANTED — CAPABLE GIRL OR WOman for general kitchen work. Beachwood Hotel. E. M. Beach, R.R. 1, Lakefield, Ont. 6d-132-2770H

COOK-GENERAL. WRITE BOX 2761 Examiner. 3d-129-2765H

COOK AND CARETAKER FOR Stoney Lake Girls' Camp. Apply Y.W.C.A. 3d-130-1705H

YOUNG GIRL, FOR PART TIME TO look after two children, aged 6 and 4. Apply Mrs. Aylmer, 440 Weller Street. 'Phone 303. 2d-129-2769H

i Radio

SINGLE DIAL SIX-TUBE RADIO, complete with Charger and Eliminator; suitable for Summer Cottage; cheap for cash. Apply 177 Bethune 3d-129-2812I

FOR SALE — PHONOGRAPH, APPLY 517 Stewart. 'Phone 3599W. 3d-131-2804I

j Employment Wanted

YOUNG MAN, WITH EXPERIENCE IN Farming desires Position on Farm; steady and reliable; references. Apply Box 1600, Examiner Office. 3d-129-J

EXPERIENCED FARMER (MARRIED) Wants Work by Day Month, or Year. Albert Oliver, R. R. No. 3, Lakefield 3d-131-2330J

YOUNG MAN (EXPERIENCED) WANTS Job Driving Truck. 'Phone 211 22. 2d-129-277?

CAREFUL CHAUFFEUR OR TRUCK Driver desires Position; references. 'Phone 3543M. 3d-131-2798J

RUBBER STAMPS.

RUBBER STAMPS OF ALL KINDS. Leave your order with The Examiner. If you can't call 'Phone 1600. dtf-2249

FIRST-CLASS CARPENTER DESIRES Work by Day or Contract. Estimates given. 'Phone 2367J. 3d-132-2824J

CHIMNEYS AND FURNACE FLUES Built, also Fireplaces. Satisfaction guaranteed. 'Phone 1129J. 3d-131-2337J

WELLS HAND DUG, WORK GUARANteed; water located before digging. Prices reasonable. George Temple, 500 Sherbrooke, 8 to 10 Mornings, 6 to 8 Evenings. 6d-134-2806J

YOUNG MAN DESIRES WORK ON Farm, experienced, good milker, $2 month, $300 year. Write Box 2792 Examiner. 3d-131-2792I

s Used Cars for Sale

USED CARS — REMEMBER BEST Values can always be had from A. Brown & Son, 383 Water Street. All Types and Sizes always in stock. 26d-129-1325S

FOR SALE — FORD TOURING, GOOD condition. 91 Park Street, after 5. 3d-131-2811S

DURANT FOUR-PASSENGER COUPE; also Four-Cylinder Universal Boat Engine, 5 Dunlop Street. 'Phone 2337M. 2d-130-2817S

GUARANTEED CARS AT TORONTO Dump Truck for Hire. Pulkinghorn's Garage, Charlotte Street. 5d-131-2776S

m Lost

IF THE BOY WHO TOOK THE Decker from Sacred Heart Grounds Thursday Morning, will return same to Leo Jones, 282 Romaine Street, he will avoid trouble. 1d-128-2764M

$10 BILL, BETWEEN BLACK'S AND Matthews' Lower Store. Finder leave at Examiner. Reward. 2d-130-2843M

BETWEEN PETERBOROUGH AND Lakefield, Number Plate KZ-141. 'Phone 1940M. 1d-129-2848M

SATURDAY AFTERNOON, BETWEEN McCracken's Landing and Peterborough by Warsaw, Radiator Cap for Marmon Car. Reward. 'Phone 1272, Peterborough. 3d-131-2796M

SATURDAY, $13, HUNTER OR ROGERS Street. Reward. 337 Rogers Street. 2d-130-2816M

TOY BLACK AND TAN DOG. PHONE 3345. 3d-131-2831M

BETWEEN MILLBROOK AND FRANKlin, Tan Suede Purse, with Brown trimming, containing Driver's Permit and other articles. Valued as keepsake. Reward if returned to owner (name and address on Permit) or 'phone 82 ring 3, Millbrook, or 1905J, Peterborough. 3d-2.3.5 2829M

PARCEL CONTAINING PAIR OF SILK Hose. Finder please leave at Examiner. 2d-130-2795M

n Found

ONE COLLIE AND 1 BLACK AND TAN Dog. Apply Dr. Johnston. 'Phone 2513. 3d-131-2805N

o Live Stock

FOR SALE — SIX PIGS, EIGHT weeks old. S. H. McIlmoyle, Frazerville. 3d-130-2791O

WANTED!

WANTED — UNFURNISHED APARTment; must be in good condition, well heated. Possession September 1. Write Box 2789, Examiner. 2d-129-2789Q

WANTED — LARGE FURNISHED OR Unfurnished Room for Couple. 'Phone 3514, after 5 p.m. 3d-131-2844Q

ALL KINDS JUNK, RAGS, RUBBERS Iron, Copper, etc. Highest prices paid. D. Florence, 342 Stewart. 'Phone 604W or 1423. 26d-129-1337Q

WANTED — LADIES' OR CHILDREN'S Plain Sewing to do at Home. 'Phone 1905J. 3d-130-1600Q

WANTED — OLD CARS; MUST BE running. W. Guppy, 203 Simcoe Street. 'Phone 1645W. 3d-131-2839Q

WANTED — ONE OR TWO ROOMS, Partly or Unfurnished; must be central. Box 2827, Examiner. 2d-130-2827Q

WANTED — GOOD SECOND-HAND Skiff. Send description and price to 571 Aylmer Street. 3d-131-2804Q

WANTED — CHILDREN TO BOARD and care for while mothers work; good accommodations, best of care and good reference. 'Phone 2564F. 3d-131-2810Q

WANTED — ROUGH DRY WASHING, 40c Dozen. Write Box 2793 Examiner. 6d-132-2793Q

t General Notice

CARPENTERY, RE-MODELLING, REpairing, anything considered within twenty-five miles. C. T. Turner. 'Phone 2387J. 3d-130-2825T

LAWN MOWERS SHARPENED, OIL Stoves Cleaned and Repaired. Called for and Delivered. Work guaranteed. 'Phone 534. 3d-131-2834T

FINANCIAL NEWS

TO-DAY'S QUOTATIONS

Closing Figures on Principal Active Stocks

Grain — New York — Mine — Canadian

New York Markets

Over BIGGAR & CRAWFORD Wire

Complete to close, 3 p.m. E.D.S.T.

	High.	Low.	Close.
Alleghany Corp	26⅝	26⅛	26½
Amer. Can.	148⅜	148⅛	148
Amer. Smelters A	72¾	..	..
Anaconda Copper.	60¾	59¾	59⅞
Atchison	222	221½	221½
Bendix	43½	..	..
Bethlehem Steel	95½	..	..
Briggs	22¾	22¼	22¼
Canada Dry	70	69	69
Canadian Pacific	203⅞	202	202
Chrysler	35⅞	35¼	35¼
Col. Gas	84	83½	83⅞
Col. Graph	28⅜	28⅛	28⅛
Cons. Gas.	133	131⅞	132⅜
Dupont	131⅝	130⅝	131
Erie	46½	..	..
Gen. Electric.	84⅝	83	84
Gen. Motors	51⅜	50	50⅜
Gillette	88	87⅜	87⅜
Gold Dust.	44¾	..	..
Houston Oil	102⅛	100½	102
Int. Combustion	9½	8½	8¾
Inter. Nickel	33¼	33	33
Inter. Tel.& Tel.	64⅝	64	64
Pack. Motors.	17⅝	17¼	17¼
Penns.	78½	78¼	78¼
Radio Corp	55⅛	53⅝	53⅝
Radio K. Orph	43¼	42⅜	42⅜
Simmons Bed Co.	37½	36⅝	37⅜
Sinclair Cons. Oil	28	27⅜	27⅜
South Pacific.	120½	119¾	120½
South. Railway.	107¼	106⅜	107¼
Standard Brands.	24	23⅝	23⅝
Std. Oil of N.J.	80½	79⅝	80
Studebaker	36½	36	36
Timken Roll. B.	73¾	..	..
United Corp.	43¾	45⅝	45⅝
U.S. Steel.	173¾	172¼	173⅜
Vanadium Corp	123½	121¼	123
Westinghouse	182½	181¾	182
Woolworth.	64⅞	63½	64½
Yellow Cab.	23⅛	26⅞	27⅛

Toronto Stocks

Supplied by BIGGAR AND CRAWFORD Peterborough

Complete to close, 3 p.m. E.D.S.T.

COMMENT ON MORNING STOCK MARKETS OVER BIGGAR & CRAWFORD WIRE.

After the extended holiday the impressive fashion with initial impressive fashion wit hinitial instructions featured by the same apathy as at the end of last week. Mont. Ward met special demand, advancing to a new high on the recovery. Steel was steady. The Motors were unsettled by the unexpected cut in Ford prices and showed fractional recessions. Case Threshing and Pullman were weak spots, while fresh buying ran the Utilities higher.

Trading was slow on Toronto this morning, with price changes mostly fractional. City Dairy was most active and gained 1 at 62¼. Walkers and B. A. Oil were fractionally lower, while Nickel and Brazilian were steady at last week's closing prices.

	High	Low	Last
Bell Telephone	151½	151	151
Brazilian	50⅜	50	50⅛
Brit. Amer. Oil	20¾	19⅝	20
Canada Brewing	9⅝	..	..
Canada Dredge	38½	..	..
Can Pacific Rly.	202	..	..
Can. In. Alcohol.	7	..	..
Carlings	4½	..	..
City Dairy	65¼	61½	65¼
Cons. Smelters	230	..	..
Distillers Seagram	11½	..	..
Dom. Bridge	63	..	..
Durant Motors	7½	..	..
English Elec.	40-2	..	..
Famous Players	54S	..	..
Fanny Farmer	19	..	..
Ford 'A'	35⅜	34½	34½
Goodyear Tire	145-55	..	..
Inter. Nickel	33¼	32⅞	32⅞
Inter. Petroleum.	21	..	..
Imperial Oil	25¼	25	25
Loblaw "A"	15	..	..
Mont. L. H&P.	126	125¾	123
Massey Harris	36½	36	36
Power Corp	83½	..	..
Photo Engravers	25½	..	..
Service Stations.	47¼	46½	47
Standard Paving.	21⅜	..	..
Steel of Canada.	48⅜	48½	48¾
Supertest Petro	43½	43	43
Twin City	17-78	..	..
Winnipeg Elec	44½	..	..
Walkers	11¼	..	..

RAILS CONTINUE TO SAG ON MART

Trading is Wearily Resumed on Wall Street Market.

TRADING IS LIGHT.

NEW YORK, N.Y., June 2. (C.P.)—Trading was wearily resumed in the stock market to-day. Drive trends were vague and unconvincing, and transactions were light. The three day holiday apparently failed to restore either the courage or the vigor of professional traders, and the public held aloof.

Business surveys and analysis appearing over the week-end were on the whole, re assuring, but with little general improvement in view until late summer or early fall, speculators remained unenthusiastic. The slashing of the Kennecott Copper annual dividend rate from $5 to $3 had been expected for some time, but Wall Street expects there will be a few more dividend cuts, and some unsatisfactory earnings statements to be digested this month. Rails continued to sag, for with the unsatisfactory April earnings reports out of the way.

Chain store issues made moderate gains in sympathy with the mail order houses, and utilities were again well supported, as well as one of the industrial specialties and chemicals. Eastman Kodak rose several points, and shares gaining 2 or more included Air Reduction, Colorado Fuel, Allied Chemical, American Water Works, Spiegel May Stern, Amerda, United Cigar preferred, and Ingersoll Rand. Celotex sold up a couple of points in response to dismissal of the receivership suit.

The Kennecott dividend action had been too widely expected to have much influence on the copper shares. Case dropped 12 points, apparently under bear pressure, and Worthington Pump declined several points. Foster Wheeler, Westinghouse, International Harvester and Columbian Carbon were also under pressure.

YOUR INVESTMENTS

by R. M. DIXON, B.A. District Representative of BICKLE, CLARKE & CO., LTD. 330 Bay Street, Toronto INVESTMENT SECURITIES

ARTICLE XXXVII.

Q.—If noteholders forced the sale of the property, how would they fare as regards other securities?

A.—If noteholders forced the sale of a property they would fare ahead of the stockholders but would be entitled to their share only after all the mortgage bondholders. Accounts payable, guarantees and notes are on the same basis.

Some short term notes are partly secured by collateral, and where this is the case, if noteholders forced the sale of the business, the collateral would be sold in favor of the noteholders. This would be in addition to that which they would receive as an ordinary noteholder.

In some bond issues, provision is made whereby the company reserves the right to pay off certain short term notes before their maturity, providing due notice is given the noteholders. Such a condition might prove detrimental to the bondholders, although it is usually just a safeguard on the part of the company against lower money rates.

A certain proportion of an investor's money should be in a liquid state, and short term notes, if properly selected, provide a good opportunity for carryin out this practice.

ADVANCES MADE IN ALL GROUPS

But Issues Such as Hollinger and Lake Shore Suffer 15-Point Losses.

SMALLER STOCKS FIRM.

TORONTO, Ont., June 2. (C.P.)—Enhanced by an accumulation of orders over the two-day holiday trading, was better than any day last week, and advances were made in all groups, but towards noon the activity decreased, and prices either held early gains, or declined a few points.

Teck Hughes set a new high at $7.05, but this was only 10 above the previous close. Dome was also up 10, and McIntyre 5, while Hollinger and Lake Shore displayed 15 point losses. Then lower-priced golds were firm, Wright Hargreaves, Kirkland Lake, Vipond and Sylvanite all making small advances, while Howey was unchanged at 1.01.

Ajax continued to feature the oil group, jumping 10 points.

HEAVY RAINS.

CHICAGO, Ill., June 2. (C.P.)—With rains reported in Canada where dust storms have prevailed, wheat prices here averaged lower early to-day. Liverpool quotations showing unlooked for declines counted also as a bearish factor. Opening 3-8 7-8c off from Saturday's finish, Chicago wheat sagged a little more, and then rallied, but afterward sagged again. Corn and oats displayed relative strength with corn starting at ¼c setback to ½c advance, and subsequently rising all around. Provisions held steady.

FOREIGN EXCHANGE

NEW YORK, N.Y., June 2. (A.P.)—Prime mercantile papers 3⅜ per cent.

Foreign exchange easier, demand rates (Great Britain in dollars, others in cents) Great Britain 4.85⅝, France, 3.91 7-8, Italy, 5.23½, Germany, 23.85. Canadian dollars at 1-16 of one per cent discount.

PRIZE CAR WILL GO TO BELLEVILLE

May Also Be on Display at Duffus Motor Show.

At today's luncheon of the Rotary Club a letter was read from J. J. Duffus explaining that he expected thousands of visitors at the motor show in his sales rooms this week and offering Rotary the privilege of displaying the Rotary prize car outside the premises where it would be seen by the crowds attending the show and a ticket selling campaign could be carried on.

The Rotary car as announced would make the round trip to Belleville tomorrow and come back on the platform at Street Fair headquarters tomorrow night.

RIKER PASSES AWAY.

FAIRFIELD, Conn., June 2.—(C.P.)—Andrew Lawrence Riker, designer and builder of the first gasoline propelled locomobile, died here yesterday at the age of 81. Death followed a heart attack.

TRADING DROPS IN LATE SESSION

Prices of Several Issues Show Fractional Losses at Mid-day.

OIL SECTION QUIET.

TORONTO, Ont., June 2. (C.P.)—Somewhat better at the opening, activity on Toronto Stock Exchange died down quickly to-day, resulting in another aimless, uninteresting session such as were the rule last week. Prices of several issues at mid-day were down fractionally from the opening but there was no definite trend and fractional variations were given scant consideration.

Announcement by Ford of a cut in retail prices did not result in speculation in that stock. The price at midday was off a point but this was accounted for by the fact both the "A" and "B" were to-day selling ex-dividend $1.50.

Brazilian, Nickel, the oils were within small fractions of where they left off before the holiday. The volume was light.

42 PERMITS ARE ISSUED IN MAY

Total Building For Month Is $22,130 and For Year $109,265.

BELOW YEAR 1929.

Forty-two building permits issued from the city engineer's office during the month of May totalled $22,130 in estimated value and brought the total value of permits issued this year to $109,265. Of the month's $1,415 was for the erection of garages, $3,125 for the erection of dwellings and the remaining $17,500 covered alteration work, the building of extensions and miscellaneous building.

The May total showed a decrease over the total during April which was $36,945. In March this year the total was $29,865, February $1,000 and January $19,325.

For May last year the total was $58,145, more than twice that of last month and the total for the year to the end of May last year was $232,610, also more than twice the current figure.

Among the permits issued for May this year was one for a two-storey brick building for manufacturing purposes at 377 Aylmer street to be erected for Peterborough's Silverwood Dairy. The estimated cost is $4,500. Permits for dwellings on Princess and Rogers streets, for stores on Lake and Charlotte streets and for a machine shop at 220 Rink street were among those issued during the month.

FINANCIAL BRIEFS

TORONTO, June 2 (Special to The Examiner).—Ramifications of the huge distributing organization of Imperial Oil Limited are outlined in a brief note accompanying dividend cheques to-day. From Newfoundland's "farthest east" to the most westerly point on Vancouver Island, and from the international boundary up into the barren lands of the Arctic extend's Imperial's system, a development of 50 years constant enterprise. Shareholders are told the company marched alongside the pioneer into the most remote districts and has not been content to cater alone to urban demand or the business offering in the older settled farming districts. The enormous effort represented by these pioneering activities has been justified by the goodwill which resulted therefrom and by the steady growth of Canada whereby distributing points which a few years ago had but very small markets to cater to, now are centers of populous districts in which a large volume of business is done. In conclusion, it is said, the objective of all Imperial Oils marketing enterprises is to develop and retain customers. Naturally, Imperial looks to its shareholders as customers and expects their support by their expressed preference for its products.

Beatty Stock Withdrawn.

The 139,000 no par value value ordinary shares and the 12,000 first preferred convertible shares of $100 par value of Beatty Bros. Limited, were withdrawn from the Toronto curb to-day and placed on the listed section of the Toronto Stock Exchange. Beatty Bros. was first organized in 1874 and while its chief business is the manufacture of electrical laundry equipment, its activities are backed by a wide diversity of products numbering about 600. Public offering of the securities was made for the first time in March, 1929, and a financial statement published for the fiscal year ended August 31, 1929. Indicated in the company to have had the best year in history with total sales almost $7,000,000 and operating profit of over $800,000. Earnings were sufficient to meet the dividend requirements of the first and second preferred issues by a substantial margin and after all prior charges the amount available for distribution on the ordinary shares of no par was equal to $4.62 a share.

Ford Car Reductions.

Official announcement of a reduction in the price of Ford cars, ranging from $5 to $25 in the United States and from $15 to $55 in Canada is made to-day. Of particular interest to shareholders of the Ford Motor Company of Canada is the statement that these reductions are made possible by the large volume of business in 1930 and that to-day the new Ford is outselling every other automobile in Canada by a large and constantly increasing margin. This will be welcome news to the thousands of Canadian shareholders who only a few days ago received the financial statement for the fiscal period ending December 31, 1929. Ford in 1929 had one of the best years on record with earnings of approximately $3.15 a share and in the present month practically $2,500,000 will be distributed in dividends, the first distribution since 1927. To-day the shares are selling ex-dividend the dividend of $1.20 and the bonus of 30 cents a share.

Trading Continues Dull.

To-morrow, the King's birthday, will be another holiday for the Canadian exchanges and the pre-holiday atmosphere surrounding the local market for the past week was again in evidence this forenoon. Trading in the early hours continued dull and price movements of no consequence. The market lately has suffered from interruptions through holidays.

First it was May 24, followed by Decoration Day in the United States and the closing of the local exchanges on Saturday and now comes June 3, all in about ten days' time. Sentiment in Wall Street was more optimistic to-day but the bears again got in their work shortly after the opening and were successful in drives against the more volatile issues.

BOARD OF EDUCATION.

TENDERS WANTED

SEALED TENDERS, marked "Tender for Fuel," and addressed to the undersigned, will be received until 12 o'clock Noon, on WEDNESDAY, JUNE 4TH, for approximately 1,200 Tons of Bituminous Coal. Tenders must state clearly the kind, grade, and size of the Coal, together with an analysis. Delivery to be made to the various Schools as required.

G. H. THOMPSON,
Secretary-Treasurer, Board of Education.

4d-29,30,31,1-1680

SECURITY INCOME AND IMPROVEMENT

THE 6% Preferred Shares of St. Lawrence Paper Mills Company, Limited, combine security, income and participation in the improvement of a basic industry.

These shares provide an income of approximately 8½%, strongly secured by assets and ranking as a cumulative first charge on the company's earnings. Recent amalgamation has given the company a strengthened and more favorable position in an industry which is well on the road to recovery from its temporary difficulties.

It is sound business to invest in such a situation and we recommend these Preferred Shares as an excellent means of doing so. We shall be glad to give further information by mail or telephone.

PRICE: at the market (about 71) yielding approximately 8½%

DOMINION SECURITIES CORPORATION LIMITED

TORONTO MONTREAL WINNIPEG VANCOUVER NEW YORK LONDON, ENG.

26 King Street East, Toronto

HUDSON CUSTOM-BUILT SEDAN, 1927-28

This is a repossessed car and can be bought reasonable. In excellent condition. A wonderful bargain.

Can be seen at

PULKINGHORN'S USED CAR DEPOT - Charlotte St.

3d2, 128

NOTICE TO CREDITORS.

IN THE MATTER of the Estate of MICHAEL PERDUE, Late of the Township of Ennismore, in the County of Peterborough, Farmer, Deceased.

ALL Persons having CLAIMS against the Estate of MICHAEL PERDUE, late of the Township of Ennismore, in the County of Peterborough, Farmer, Deceased, who died on or about the 13th Day of April, A.D. 1930, are hereby notified to send in to the undersigned, the Solicitor for the Executors of the last Will and Testament of the said deceased, on or before the 14th Day of June, A.D. 1930, full particulars of their Claims. Immediately after the last mentioned date the Assets of the Estate of the said Deceased will be distributed among the parties entitled thereto, having regard only to Claims of which the Executors shall then have notice.

JOHN R. CORKERY,
414 Water Street,
Peterborough, Ontario,
Solicitor for the Executor.

DATED at Peterborough this 17th Day of May, A.D. 1930.

4d-19,26,2,9-1567

DOUBLE LOAD OF 12" DRY SLABS, 1½ Ton Truck, $3 Load. Cinders and good Heavy Filling. 'Phone 2942. 3d-29,30,2-2799A

THERONOID

OF PETERBORO

Room 2 - Greene Building
181 CHARLOTTE ST.

Phone 275 - Phone 275

RADIO BROADCASTS—Monday, Wednesday and Friday at 12.30 p.m., Eastern Standard Time.

Health Talks, Old Time Music by request, and cases cited that are benefitted by the use of ELECTRO - MAGNETISM as applied by the THERONOID.

124-128

DAVIS-THOMPSON COMPANY, LTD.

Insurance and General Agency.

433 GEORGE STREET - PHONE 40

TORONTO SAVINGS AND LOAN COMPANY

During the months of June, July, August and September, the offices of this company will be closed on Wednesdays at 12 o'clock Noon

Robt. Fair & Co. Ltd.

Good News For the Ladies

We have made an extraordinary purchase of

Ladies' Silk Hose

They come in pure thread Silk, and are 36 inches long. They are full fashioned and slendo heel, and are in the fashionable shades, such as Rendezvous, Misty Morn, Gun Metal, Nude, Rose Nude, Beige, Black and White.

While they are priced at $1.00 per Pair, when you see them you would expect to pay $1.50 Pair. See Window.

$1.00 Pair

SANITARY ICE SUPPLY. ICE PHONE 147. COAL WOOD & COKE

R. FARTHING
PHOTOGRAPHER
PORTRAITS, EXPERT FINISHING AND PICTURE FRAMING.
Our Prices Are Reasonable.
Studio: George St., opp. Examiner
m.w.s-9437

PIANO TUNING
WILLIAM R. POTTER
Phone 2524J. 6 King George St.
m,w,s.Aug 5-1379

UNSIGHTLY HAIRS
Permanently removed by Electrolysis. Graduate Dermatologist formerly of Hiscott Institute Expert Facial and Scalp Massage Skin Diseases successfully treated. Anne Graham Logan, 750 Geo. St. Phone 3102 for appointments.
m.w.f

RADIOLAS
HOT POINT STOVES AND APPLIANCES
MOTORS AND MAZDA LAMPS
All C.G.E. Products for Sale by
W. GORDON HALL
Electrical Contractor
88 London Street. 'Phone 1403W
m.w.f

Better Than Politics.

KINGSTON, Ont., June 2 (Canadian Press). — "Let the woman be queen of her home, a stage far more noble and more worthy of woman than the political platform," said His Grace Archbishop M. J. O'Brien, during the course of his address to a large class of candidates confirmed at St. Mary's Cathedral yesterday. Woman is called upon to govern the home, he said, and the richest and proudest heritage of any boy or girl lies in the virtuous lives of their mother and father more than in millions of dollars

REWARDED FOR LONG WATCH

SIMCOE, Ont., June 2. (C.P.) — Thirty-one years' lonely vigil on Long Point Island, the graveyard of Lake Erie, was rewarded on Saturday night at Port Rowan, when a medal, the gift of King George, was presented to Sheldon B. Cook, who for these many years kept the beacon burning brightly in the lighthouse on Long Point.

Dance in Hastings
Thursday, June 5
Jack Marshall's Orchestra
2d-2,4-1711

STOCKTAKING SALE OF RADIOS AND ORTHOPHONICS AT Heintzman Hall

Positively the Best Value in Musical Instruments Ever Offered in Peterboro.

SEE OUR WINDOW DISPLAY

Open Evenings Until 9.30 for this Big Event.

Orthophonics Reduced from $115 to $50
Majestic Radio, reg. $230, reduced to $165
Fado Radio, reg. $227, reduced to $149

LOOK! Large Model Credenza Orthophonics. Reg. $385.00. Reduced to $95.00.

Square Pianos to clear at $10.00.

EASY TERMS.

Heintzman Hall
COR. HUNTER AND GEORGE - PHONE 258

How long has it been since *your* Battery *has had expert attention*

An automobile battery may seem to be performing satisfactorily, while it is actually suffering greatly from lack of attention. We are always glad to give your battery (any make) Willard five-point service. Drive in at your convenience. There is no charge.

ALDOUS & METCALFE
Battery, Starter, Generator and Ignition Service
290 CHARLOTTE ST. PHONE 266

STORAGE BATTERIES **Willard**

LOCALS

COKE

Semet-Solvay and Hamilton by-product Coke. Order now, at lowest prices. McCarthy & Johnston. Phone 96. Th-Mon.146-1604

WOOD

Double load of 12-inch heavy slabs, 1½ ton truckload. Hemlock, $3.75; mixed, $3.50; Cinders, $1.50. Phone 3342. 3d-131-2819

WANTED.

1,000 orders for mixed slabs, $3 per ½ cord; heavy slabs, $3.50; mixed wood, $4. Also lumber for sale. — Baker's, phone 676.
10d-30 2 4 6 9 11 13 15 18 20-2754

OPEN AIR MEETING

Weather permitting there will be an open air meeting in Norwood by the Gospel Hall Christians commencing at 8 p.m. Special announcements will be made. Mr. A. G. Bentley will be the special speaker. All welcome.

DANCING EVERY NITE AT LONG BEACH PAVILION

Harold Rich presents Virginia Dare and her Girl Friends, featuring Ken Kenney, popular versatile drummer.
2d, 30 2, 2745

COKE PRICES ARE DOWN

Solvay coke per ton $11.50; ½ ton, $5.75; ¼, $3.00. No. 1 body hardwood and hardwood slabs for sale.—H. B. Taylor and Son, phone 209. dtf.

SUPERFLUOUS HAIR

On the face destroyed permanently by electrolysis, by experienced operator. Safe and sure method. Consultation free. For appointment phone 2608. 27 George street south.
12d132-1594

LUMBER FOR SALE

All kinds, dressed and rough. 248 Murray st. Shingles, lathes and roofing. Day phone 2614, night phone 2647.—T. Fredenburgh.
12-134-1631.

"THE COMING EVENT"

Friday, June 6, in Downeyville Parish Hall. Boxing bout and wrestling match at 9 p.m. Boxers from Lindsay and Peterborough. Seven piece Collegian orchestra. Dancing. Supper. Admission 50c. 3d-2-4-6-1709

CARD OF THANKS

Mr. and Mrs. Archie Lister wish to extend their sincere thanks to the attending doctors and nurses of Nicholls' hospital also to all kind neighbors and friends for expressions of sympathy and floral tributes received during their recent sad bereavement.

SUMMER HOURS AT LIBRARY.

During the months of June, July and August the Public Library will close at 8.30 in the evening instead of the customary 9 o'clock closing, which prevails throughout the rest of the year.

THE CHARLESTON INN

First street north parallel Montreal-Toronto Highway, opposite C.P.R. Station. Caters for luncheons dinners and teas. Spacious rooms, hot and cold water. For reservations, phone Port Hope 398.
3d-129-2764

HORSE PARADE COMMITTEE MEETING

Wednesday, June 4, at 8 p.m., in Council Chamber. A full attendance of the committee is earnestly requested on this date as the time for completing arrangements is short. Not only those named on the committee but all citizens interested in making this parade a success are asked to be present to complete plans. The Humane Society is anxious to let the citizens of Peterborough see how well the horses of this city are kept and cared for.

Y.W.C.A. WEEK'S ACTIVITIES

SWIM—Learn to swim before you get your holidays. You'll enjoy them if you do. Lessons: Junior 6 for $1.50; Seniors: 6 lessons for $2.00. Special Sports Hour. Free admission.

All swimmers are invited to this evening of games, stunts, races, etc. in the Y.W.C.A. Swimming Pool. Friday, June 6.

PLUNGE—Enjoy a plunge in the Y.W.C.A. daily. Heated water with filtration system. Single swims: Seniors 25c; Juniors, 15c. Get a ticket for the month $1.00 or 10 swims for Seniors, $1.50; Juniors, $1.00 or $3.00 for the season.

CAMP INGLESTANE — Hurrah. Camp days will soon be here. Plan your holidays now. "The best ever". Y. W. C. A. Camp Ingelstane. Only $7.00 per week or in groups of 5 or more $6.50 per week. Register early.

Y.W.C.A. Annual Garden Party, June 27. Keep this date open. High Tea in the gymnasium; new and interesting features.

Swimming Schedule

Monday—Plunge 10 to 12; 2-4; 8:30 to 9:30. 4:00-4:30, babies; 5:00-5:30 Juniors.

6:30-7:00-7:30—Beginners lessons for Seniors.

8:00 — Intermediate lessons for Seniors.

Tuesday—Plunge hours, 2-6; 7-9:30; 10-12, private lessons.

Wednesday—10-10.30-11:00— Beginners lessons for ladies. 11:30-12.00, private lessons. Plunge hours, 2-6; 7:00-9:30.

Thursday—10:00-10:30, Beginners lessons for ladies; 11:00-11:30, private lessons; 2-4 plunge hours: 4:00, Intermediate school girls; 4:30, Senior school girls; 5:00-5:30, Junior Life Saving; 6:30-7:00, Advanced lessons for Seniors; 7:30 and 8:30, Senior life saving.

Friday—Plunge 10-12, 2-4; 4-4:30, Intermediate School Girls; 5:00-5:30, Senior School Girls; 6:30-7:00; 7:30, Beginners lessons for Seniors. 8:00, Special Sports Hour. (Free admission for all swimmers.

Saturday—9:30-10.00, Juniors; 10:30 Babies; 11:00, Junior Diving; 11:30 Senior Stunt Class. Plunge 2-5.
1d-129-1717

BIRTH

At the Nichols hospital on Saturday, May 31, 1930 to Mr. and Mrs. C. Dinsdale, a daughter, (Jean Doreen).

DIED

KELLY—Instantly killed on Friday, May 30, at Superior, Wisconsin. James Kelly, formerly of Peterborough.

Funeral from 153 Maria street on Wednesday, June 4 at 9:15.

Wedding Gifts

Now is the time that you will be thinking of buying a Wedding Gift for the June Brides.

We are showing a wonderful assortment to choose from including:

Tea Sets, **$12.00 up.**
Casseroles, **$6.50.**
Entree Dishes, **$10.00.**
Cake Plates, **$3.50.**
Candle Sticks, **$2.00.**
Sugar and Cream Sets, **$2.75.**
Salts and Peppers, **$1.00 up.**
Clocks, etc.

All the Patterns in Community Plate and 1847 Rogers.

Let us help you with our Suggestions for your Wedding Gift.

Warne Bros.
DIAMOND HALL
Phone 880. 349 George St.

WEDDING BELLS

KENNEALEY—HOLLAND.

A very pretty June wedding was solemnized at half-past eight o'clock this morning at the Church of the Immaculate Conception, when Mary Josephine, eldest daughter of Alderman and Mrs. D. J. Holland, of 174 Douro Street, became the bride of Charles Patrick Kennealey, of Brantford, son of Mrs. Margaret Kennealey of Peterborough and the late William Kennealey. The bride, a member of the Sodality of the Blessed Virgin Mary, was married in the sanctuary. The Nuptial Mass was solemnized by the Rev. Dean O'Sullivan.

Miss Leona Hummel played the wedding march and Miss Stella Brady sang an Ave Maria and several other hymns during the ceremony.

The bride, who was given in marriage by her father, wore a beautiful gown made in Princess effect, of white canton crepe, with circular skirt drapery, long, tight-fitting sleeves, plain tailored jabot finishing the neckline in front and a graceful narrow stole collar hanging from the back.

A veil of white tulle, embroidered in silk in a floral design, was caught over the brows with a circlet of orange blossoms, in cap effect.

The bride wore short gloves of white silk, white kid slippers, and white silk hose. She carried a bouquet of Ophelia roses and wore the gift of the bridegroom, a crystal necklace.

The bridesmaid, sister of the bride, Miss Suzanna Holland, was in pale pink rose crepe romain, with long lines and little flat bows at neck and cuffs. She wore a small hat of white silk, heavily stitched in a floral design, with short white silk gloves, white kid slippers, and white silk hose. She also wore the gift of the bridegroom, a necklet of rose crystal, and carried a bouquet of red Premier roses.

Mr. Orville Kennealey of Peterborough acted as best man for his brother.

After the ceremony, a dainty wedding breakfast was served at the home of the bride's parents, where decorations were in pink and white, with a large pink and white bell and streamers over the table, which was centred by the bride's cake and arranged with bridal rose and lilacs.

Mrs. Holland, mother of the bride, and Mrs. Kennealey, mother of the bridegroom, were both attired in black silk crepe, with black hats and corsage bouquets of carnations.

Mr. and Mrs. Kennealey left on the afternoon C.P.R. train for a honeymoon trip to Toronto, Hamilton, and Detroit. They will live in Brantford.

The bride travelled in a smart suit of pin-stripe navy tricotine, with small hat of sand Baku straw, trimmed with an "off the face" pleated frill of sand silk and tailored blouse of sand silk crepe. She wore a cinnamon fox fur scarf, brown kid slippers and matching silk hose, and carried an envelope purse of brown and sand leather.

The gifts to the young couple were many and useful, and testified to the high esteem in which they are held by a large circle of friends. The gift of the bridegroom to the best man was a gold watch chain.

NOMINATIONS

BRANT (Ontario)—John Harold, Liberal.

Timiskaming South (Ontario) — Colonel Malcolm Lang, Liberal.

Frontenac-Addington, (Ontario) — Samuel D. Stinchcombe, Liberal.

Saskatoon (Saskatchewan)—F. R. McMillan, Conservative.

Swift Current, (Saskatchewan) — H. G. Pidgeon, Conservative.

Edmonton East (Alta) — George Latham, Labor.

Kootenay East (British Columbia) —M. D. McLean, Conservative.

Essex East Ontario)—Edmond G Odette, Liberal.

Halton (Ontario)—James Waldbrook, Liberal-Progressive.

Vaud Revil-Soulanges (Quebec) — Gilles Mousseau, Liberal.

MARRIED

YOUNG—RAYZON at Toronto, Ont., on Saturday, May 31. Dr. Howard Young, son of Dr. and Mrs. T. W. H. Young of Peterboro to Maxine Rayzon, daughter of Mr. and Mrs. J. A. Rayzon, 251 Dunn Ave., Toronto.

MAIN STREET TOPICS

Jabs and Jottings as Picked Up by an Examiner Reporter

A taxi the property of Harold E. Dunford of Brock street was damaged last evening when the steering rod worked loose as the car was descending Omemee Hill en route from Lindsay to Peterborough.

P. Kennedy the driver and his four passengers were uninjured. The accident occurred at about 12:30 after which the wreck was towed to this city by McGee Motors service truck.

BAIT CASTERS, AHOY!

The first annual bait casting tournament of the Peterborough Fish and Game Portective Association will be held at Exhibition Park on Wednesday evening at 6.45. All members and those interested in the great sport are requested to be present to take a hand. There will be valuable cash and tackle prizes donated through the kindness of Peterborough Hardware Company and Mrs. L. LeBarr. Prizes will be awarded for the greatest accuracy and distance. There is no entrance fee.

MORE SPECKLED TROUT

Two hundred more large speckled trout will be dropped into the local waters tomorrow by members of the Peterborough Fish and Game Association. These are male fish and weigh between two and four pounds each. They are surplus from the Government hatcheries and are not for propogation purposes. While it was suggested by the Department that they be put in the Kawartha Lakes, it is likely that some at least will be placed in local streams that are open to the public. Anyone knowing a good stream should get in touch with J. W. Gravestock, president of the local Association.

COMMISSION HAS NO AUHORITY

That the matter of granting licenses for boathouses or other buildings on sub-area roads is not within the jurisdiction of the Suburban-area Commission, was decided at a meeting at the Court House on Friday. The matter was brought up after the receipt of several requests for permission to erect such buildings on the sub-area roads.

The motion was moved and seconded by Messrs. Kitney and Gainey.

FIREMEN KEPT ON RUN

Several runs were made by Peterborough Fire Department over the week-end although none of the fires were of a serious nature. At 3.07 Saturday afternoon they responded to an alarm from 608 Elmwood avenue. On Sunday morning at 9.45 a short circuit in the electric wires at the corner of Stewart and McDonnel streets, necessitated attention from the Peterborough Public Utilities men, as also did a short circuit outside 248 Charlotte street later on in the morning. Shortly before noon the final turn-out for the day was made to 171 Aylmer street, where a roof had become ignited from flying sparks from a chimney.

"AUNT LUCIA" RIDES.

"Aunt Lucia prefers the Dodge." With that banner leading a procession of Dodge cars, a parade moved down George Street last Saturday afternoon at two o'clock. About twelve new cars were in the procession, and these were filled with girls from the "Aunt Lucia" chorus and Rangers. "Aunt Lucia" banners were waved, and yells were given. "Aunt Lucia" was perched on a rumble seat. She looked very dignified dressed in an old lady's outfit. Due to the fact that the real "Aunt Lucia," Norman Laing, did not want to sacrifice his mustache until the night of the show, a substitution was made, and H. Weir of the Rangers donned "Aunt Lucia's" costume.

THE WORM MIGHT TURN.

Evidently a visitor from some great metropolitan centre, and unfamiliar with the art of fishing, a young man was seen at Wallace's Point over the week-end cutting peculiar capers in his fastidious endeavor to get a worm on to his fish hook without coming into personal contact with the slimy, wriggling victim which was to provide the bait for some unsuspecting fish.

Placing his foot on the worm, the would-be fisherman stuck his hook into the portion which protruded from under his sole, and casting into the water he soon got a bite. Hauling his capture ashore, it proved to be a good specimen of a sun fish, which the young man was either too excited or scared to handle at all. He had perforce to await help from the interested group of spectators who soon helped him out of his predicament.

BUSH FIRE DESTROYS 1,500 ACRES OF BRUSH

SAULT STE. MARIE, Ont., June 2. (C.P.)—A bush fire at Sault Lake 14 miles north of the Sault along the line of the Algoma Central Railway has destroyed 1,500 acres of brush and small timber and is still out of control according to the local offices of the forestry department.

Sixty men are engaged in fighting the blaze, which started Saturday from sparks from a railway engine, and three pumps are being operated in the effort to check the blaze which spread rapidly under a strong wind yesterday.

A small fire was reported last night at Perry, 149 3-4 miles north of Sault where eleven men are engaged.

Two small blazes near Glendale, one of them at Pauquette's Lake, also started on Sunday but were quickly extinguished.

MANY ATTEND BIG MOTOR SHOW

Mayor Denne Officially Opens Motor Show For J. J. Duffus, Ltd.

TO GIVE AWAY CAR.

The Motor Show now in progress at the J. J. Duffus' Motor Showrooms was officially opened on Saturday afternoon by His Worship Mayor Deane in the presence of a large crowd of people. The Mayor congratulated J. J. Duffus on the fine display of automobiles and on the fact that the occasion celebrated the fourth anniversary of Mr. Duffus taking over the Willys-Knight agency. He knew, he stated, that the contest would be carried out in a strictly honorable and above board manner.

The Whippet sedan which is to be given away absolutely free, as well as many other valuable prizes, is but one of the twenty Willys-Knight models on display in the spacious and gaily decorated showrooms.

Everybody is invited to participate in this competition and to pay the show a visit any time during the present week. Although the rules of the competition require that each person must make personal application for a card entitling them to a chance on the car, Mr. Duffus has kindly consented to make an exception in the case of any sick people who are confined to their beds at home or in hospital and will provide cards to any person making application for them on behalf of any invalids.

OBITUARY

MRS. GEORGE GARBUTT

Mrs. George Garbutt, dearly beloved and respected resident of Douro township, who passed away on Friday was laid to rest yesterday afternoon following a service at the family residence at which Rev. Mr. Harrington and Rev. M. L. Hinton of Boycaygeon officiated.

One of the largest gatherings of mourners ever seen at a funeral in the Lakefield district attended the services as a final tribute of love and affection to the memory of a good Christian woman. As the cortege moved off for the cemetery about 150 automobiles containing relatives and friends, moved slowly along at the rear of the hearse.

The daughter of the late Samuel and of Mrs. Edwards, the deceased woman was born in Dummer township. She leaves her mother, husband Georgs, and two sons, Harry of Douro and Ralph at home, and three sisters, Mrs. Hawthorne, Mrs. Crawford and Mrs. Taylor, all of Medicine Hat.

MRS. MORPHET PICKERING

The funeral service of Mrs. Morphet Pickering, widow of the late James M. Pickering of Picton was held on Saturday morning at her sons residence, 263 Rubidge street by Rev. J. D. Paterson of All Saint's Church who spoke in highest terms of the deceased as a loving wife and mother and a good Christian member of the Church.

The large number of floral tributes paid testimony to the late Mrs. Pickering's wide circle of friends and acquaintances by whom she was dearly loved and respected.

Following the service here, the remains were motored to Picton for interment in Glenwood cemetery, where the graveside service was conducted by Rev. Mr. Winter of Mary Magdalene Church.

She is survived by four sons: James of this city; Edwin of Picton; Percy of Lindsay and John of New York City and one daughter of Mrs. E. Friendship of St. Lambert, Quebec.

JAMES KELLY

Mr. James Kelly, son of Mr. Bernard Kelly and the late Mrs. Kelly of Maria street was accidentally killed last Friday afternoon at Superior, Wisconsin.

He leaves to mourn his loss one brother Jack and two sisters, Lizzie and Mrs. Reid, all of this city. Funeral particulars later.

THE SKINNIEST MAN IN ALL THE WORLD!

He Was Weak, Sickly and Nervous

There's nothing in life so valuable as health.

And any weak, skinny, flat-chested man who fails to take quick advantage of the wonderful flesh-adding, strength-creating, rejuvenating substance found so abundantly in McCoy's Cod Liver Extract Tablets must want to be a constantly complaining invalid—he may like to be called "scarecrow" behind his back!

From livers of lowly Codfish come these precious flesh-building elements of the first magnitude—for years prescribed by doctors for rundown, nervous men, women and children.

Get 60 McCoy's Cod Liver Extract Tablets for 60 cents at McDermid & Jury, McDermid's, Bond's, Lynch and Payne's or any drugstore and if you don't gain at least 5 lbs. in 30 days—money back.

Banish that perpetual tired feeling—gain a rugged, well developed body that will justly be an ever source of pride.

ADVERTISE IN THE EXAMINER

CITY CHURCHES

ST. PETER'S CATHEDRAL.

Sixty little children, pupils of the junior classes of St. Peter's High School and of St. Mary's Convent, received their First Communion at the nine o'clock Mass at St. Peter's Cathedral yesterday.

The little boys and girls, thirty of each, hands devoutely clasped, small faces shining with anticipation of this major event in their religious life, made a pretty picture as they moved in procession up the broad aisles of the Cathedral. The little girls wore white frocks and veils and the little boys had black suits with spotless white collars. They sang hymns as they went through the solemn ceremony.

IN MEMORIAM

WINDOVER—In loving memory of our dear husband and father who died June the second, 1929.
The month of June again is here,
The saddest month of the year;
It is just one year ago today,
Our dear one passed away.
In life we loved him dearly,
In death we do the same;
We oftentimes do think of him,
And wish him here again.
We think of him in silence,
No eyes may see us weep;
But many silent tears are shed,
When other are asleep.
Happy were the hours we spent together,
Lonely are our hearts today
For the one we loved so dearly
Has forever passed away.
We loved him, yes, no tongue can tell,
How deep, how dearly, and how well;
Christ loved him too, and thought it best
To take him home with him to rest.
Sadly missed by Mrs. Matthew Windover and her family.

NOTICE
Threshers' Insurance Association

Two Meetings at Sunderland, Ont., on Friday, June 6th, at 2 o'clock and 8 o'clock.

Prominent speakers will be present.

The public is invited.

ED. DUNN, Pres.
4d-132-1716

Mowry-Steer and Their Silver Collegians
WILL OPEN
THE NEW GREENHURST PAVILION
(Which Has Just Been Completed)
TOMORROW NITE, TUESDAY, JUNE 3

Your summer will not be complete if you fail to visit this beautiful Summer Resort located on Sturgeon Lake

ROAD DIRECTION

Take Lindsay Road to Omemee, then turn right at Coronation Hall, and go straight north to a spot of gorgeous beauty which offers hours of pleasure.

MARTIN THURSTON, Prop.

PARKER'S CLEANERS and DYERS

Frocks expertly cleaned and pressed, called for and delivered within 48 hours.

THE SEASON GIVES WARNING!

As soon as you receive your first invitation to a garden (or pavilion) party, you will know that it is time to insure the smartness of your appearance by letting Parker's work cleaning, pressing and dyeing do wonders with your summer wardrobe.

PARKER'S
Peterboro, Limited
Cleaners and Dyers

Just Phone 250-251

PROBABILITIES.
Moderate to fresh south-westerly winds; fair and decidedly warm to-day and Wednesday.

The Evening Examiner

HOME EDITION

IF IT WILL HELP PETERBOROUGH AND DISTRICT, THE EXAMINER IS FOR IT.

VOL. LXIV., No. 129 | PETERBOROUGH, ONTARIO, CANADA, TUESDAY, JUNE 3, 1930 | PRICE THREE CENTS

WINDS ABATE; RAINS FALL TO CURB FIRES

Cambridge Tragedy Arouses England

STUDENT SHOOTS HIS TUTOR, SELF AND DETECTIVE

Tragedy at Historic Cambridge University When First Year Student Runs Amuck.

TUTOR A NOTED EXPLORER.

Youth Being Questioned About Absence Without Leave When He Draws Revolver.

CAMBRIDGE, Eng., June 3. (A.P.) Historic King's College, Cambridge, to-day was the scene of a double tragedy which ended in the death of A. F. R. Wollaston, famous explorer and Cambridge instructor, and D. N. Potts, an undergraduate who died in a local hospital from a bullet wound.

Detective Sergeant Willis was at a local hospital seriously wounded.

Senior Tutor of College

The dead explorer was senior tutor of King's College. He was a member of the 1921 Mount Everest Expedition and had also travelled in Central Africa and New Guinea. He held numerous scholastic distinctions and was at the age of 55 one of the best known men in Cambridge University.

It was the expressed police theory that during an interview in the College between Pots and Wollaston at which Detective Sergeant Willis of the Cambridge Police, was also present the undergraduate drew a revolver, fired at Wollaston and then shot at Willis before turning the weapon on himself.

"A detective sergeant of the Cambridge Police was also lying seriously injured," stated Dean Miller-White in telling of the tragedy. "I do not know how the police officer was present in the room, whether he went in with Potts or was called in during the interview. I have been told there is no hope of Potts' recovery".

Generously Treated

The Dean then added: "I should like to make it clear that Potts was in every way well and generously treated here. When he left King's College a week ago, there was nothing against him—at any rate nothing of a serious nature. He was a 'Victory' scholar having come to the College from Lancing, Sussex, with a scholarship of £80 yearly. He appeared to be doing quite well. His father has offices in London".

The dean said that Wollaston, the tutor, was one of the best men in Cambridge as well as one of the most distinguished. He was widely known as an explorer. He leaves a wife and two little children.

Detective Sergeant Willis who has bullet wounds in the shoulder and leg, was said to be fairly comfortable.

According to one Cambridge authority Potts had been absent without leave for some days and was in the tutor's room being interrogated regarding this.

Wollaston was shot through the heart. Willis was shot through the shoulder and was stated to have received a second shot as he lay on the floor.

Distinguished Traveller

Wollaston, whose full name was Alexander Frederick Richmond was a distinguished explorer and mountaineer. He was a member of the Mount Everest Expedition of 1921. He was a member of the British Expedition to Ruwenzori, Central Africa, in 1906-7 and of an expedition to Dutch Guinea 190911. He was the leader of another expedition to Dutch New Guinea in 1912. He served as a surgeon in the Royal Navy during the war and was medical officer and naturalist of the 1921 Mount Everest Expedition. He was the author of several books on travel and had received several medals for his work.

HERO OF RHEIMS IS LAID TO REST

Cardinal Lucan's Funeral Attended By Outstanding Military Leaders.

STAYED UNDER FIRE.

RHEIMS, France, June 3.—(A.P.)—Cardinal Lucon, heroic figure of the World War days who stayed under fire during the long bombardment of Rheims, was laid to rest today in the crypt of his beloved cathedral.

A long procession of clergy, notables and parishioners walked behind the flower-laden hearse with the military band of the regiment of which he was chaplain playing a funeral march.

Andre Maginot, Minister of War, and General Lasson, representing President Doumergue, marched in the cortege from the Archbishopric to the cathedral where Monsgnor Baudrillant preached the funeral sermon and five cardinals gave the absolution.

Cardinal Lucon, who was 87 years old, died last week.

65 Years Old

HIS MAJESTY KING GEORGE
who is to-day celebrating his 65th birthday. The day was spent quietly in Buckingham Palace, while his eldest son, the Prince of Wales, took the Royal salute at the trooping of the colors.

FIRE DESTROYS CHEESE FACTORY AND SMALL HOME

Killarney Factory of Dummer Was Burned at Noon Yesterday.

$5,000 INSURANCE.

Fire Pumper From Village of Norwood Answers the Calls.

HAVELOCK, June 3 (Examiner Correspondence). — The Killarney Cheese Factory on the boundary between Asphodel and Dummer, and a nearby dwelling house belonging to Mrs. T. Glover, were burned to the ground at noon yesterday in a blaze which was started by a spark from the factory boiler. With great difficulty, a farmhouse nearby, owned by Roy Parker, was saved when the fire spread to this property.

The cheese factory was built by William Andrews in 1904, and has been operated by a stock company. It was in charge of Cecil Cuthbertson, maker. Insurance to the amount of $5,000 was carried on it.

Fire-fighters who brought a pump-engine from Norwood failed in their efforts to confine the fire to the factory and it was spread by the breeze to the Glover house 50 yards away. Furniture was removed, but the house, valued at $2,500, was a complete loss. It was not insured. The house might have been saved, it is reported, if the firemen had not failed to bring a ladder in answering the alarm. They were unable to get to the roof. A ladder was secured from G. A. Brethen.

The house was a rough-cast structure.

Sixty-seven cheese were saved before the factory building became a blazing inferno. Twenty-seven were lost. The fire loss also included 187 pounds of butter. Milk gathered on Sunday and Monday was in the vats.

RT. HON. J. H. THOMAS APPOINTED SECRETARY FOR THE DOMINIONS

Colonies and Dominion Cabinet Posts Are Separated Premier Announces.

IMPORTANT CHANGE.

LONDON, June 3.—(A.P.)— Premier Ramsay MacDonald to-day announced inauguration of the offices of Secretary of State for the Dominions and for the Colonies, separate cabinet posts as a departure in the Empire Government set up.

The office of Secretary of State for the Dominions and Colonies has been held by Lord Passfield.

Premier MacDonald announced that Rt. Hon. J. H. Thomas, Lord Privy Seal, will take the appointment of Secretary of State for the Dominions.

Important Change.

Abolition of the dual office was regarded as an extremely important change. The news was received with keen interest in the House of Commons this afternoon.

The Premier said the approach of the Imperial Conference and the nature of its business necessitated a separation of the Dominion and Colonial Departments.

The appointment of Mr. Thomas, he said, would necessitate readjustment of the machinery set up for dealing with unemployment, changes in which would be announced in due time.

ATTEMPT IS MADE TO KILL WEALTHY CHICAGO WOMAN

Shots Are Fired at Mrs. Lottie Brenner Deshou Who Recently Divorced Young 'Count.'

BULLETS LODGE IN BED.

Woman Had Arisen Few Moments Previously and Had Left Her Bedroom.

CHICAGO, Ill., June 3.—(C.P.) — An attempt was made early today upon the life of Mrs. Lottie Brenner Dechow, the wealthy and elderly woman who recently divorced the young, self-styled "Count Von Buelow".

The assassin fired two shots through her bedroom window. The bullets pierced the coverle t of her bed

The bedroom is on the second floor of Mrs. Dechow's costly residence at 5928 Sheridan Road. The assassin climbed to the roof of a garage abutting the house, placed a gun against the bedroom window and fired twice.

Mrs. Dechow 55 years old and possessor of a fortune left her by the late Alderman Nate Brenner, had arisen five minutes earlier to go to the chamber of her sister, Mrs. May Gross, whose husband was buried yesterday. It was while in her sister's room that she heard the shots and hurried back to her own.

Revolver Is Found

The bullets had drilled the screen and window just below the point the shade reached. Police later found a .38 calibre bullet embedded in the floor. The other bullet buried itself in the mattress. Detectives said that from the position of the bullet holes Mrs. Dechow would have been wounded in the side had she been in bed.

Seeking a motive, officers asked Mrs. Dechow if she had been unusually active in seeking to trace robbers who, in the guise of census enumerators, invaded her home March 31, taking valuable jewelry. She said she had not. They also inquired concerning her feelings toward her divorced husband. She said although she recently had sought his arrest on a charge of false swearing in the procurance of their marriage license, she and Dechow were now on friendly terms.

DALES' DAUGHTER BREAKS SILENCE

Admits Informing Convict Father That if Pardoned Her Home Open to Him.

DESIRED SECRECY.

OWEN SOUND, June 3. — Mrs. William Mothersill, daughter of Lafayette Dales, who is seeking a pardon from the Lincoln, Nebraska, jail after having served 21 years of a life sentence for the murder of a horse trader while crossing the prairies, has reached the point where she decided it was in the best interests of herself to break her silence. She admits she wrote to her father in March and told him their home in Owen Sound was open to him, but had hoped no publicity would be made, and he could have come back quietly.

Further than this she had no comment to make.

Lightning Strikes Ten Killing Four Instantly

BLATINIOZ, Czechoslovakia, June 3 (Canadian Press). — Ten boys and girls were struck by lightning while seeking shelter to-day under a tree from a downpour of rain.

Two boys, fifteen and sixteen years old, and two girls eighteen years old, were killed instantly. The others, it was feared, were burnt fatally.

Prince of Wales Watching Golf Game

A PRINCE ON HIS KNEES.
Completely oblivious of the fact that he is heir to the British throne, the Prince of Wales is so absorbed in the golf play of the English and United States amateurs competing for the Gold Vase at Sunningdale, England, that he falls on his knees in order to get a better view of the game. The Prince found the match much too exciting to take with royal equanimity.

PAVING WORK SEVERELY CRITICIZED BY ALDERMEN AT COUNCIL MEETING SIDEWALK IS LAID AT BAD TIME

Alderman McNabb Leads Attack on Behalf of Local Laborers.

GRANDSTAND TALK.

Mayor and Alderman Huffman Declare Local Labor is Employed.

There was a great pow-wow among the aldermen at last night's City Council meeting concerning the paving work being done on George street by the Warren Paving Company. In fact at certain stages the argument went beyond the bound of etiquette. Everyone took a hand in it.

The Warren Paving Company was criticized for a piece of sidewalk put down on George street in front of Hooper's centre store. It was alleged that the company was not living up to the contract, which required employment of local labor, and it was strongly implied that Chairman Huffman of the Board of Works, Mayor Denne and City Engineer Parsons had been lax in not maintaining a check-up to learn how many city men were employed.

Leads the Attack

Alderman McNabb led the attack being supported by Alderman Tuggey, while the Mayor and Alderman Huffman defended. All the allegations were denied, but it was fully admitted that the sidewalk on George street in front of the stores should not have been put down on Saturday, but that the work was started before the City Engineer had information of it.

"There is a lot of grandstand talk been going on here to-night, in an effort to make a big show in the paper," contributed Alderman Phelan half way through the debate. "Chairman Huffman states that there are only four outside men on the job and they are key men. I'm willing to believe him."

The suggestion of grand stand play was hotly denied by Alderman McNabb, who maintained that he only desired information.

Why Laid on Saturday?

Starting off, Alderman McNabb wanted to know who authorized the breaking up of the sidewalk on George street and why the pavement was laid on Saturday, thus hurting the stores' business. He stated it was the "rottenest piece of paving" he had ever seen and "de-

(Turn to Page 3, please).

Is Made a K.C.

J. F. STRICKLAND, M.P.P.
for Peterborough City, who has been made a King's Counsellor in the honor list announced to-day by Attorney-General Price.

SHIP GOES DOWN FORTY ARE LOST

Thirty-five Members of Crew Are Saved, Many Badly Burned.

BOILER EXPLODED.

BOGOTA SOUTH AMERICA, June 3.—(C.P.)—Forty bodies were recovered today following the sinking of the passenger steamer Goenaga in the Magdalena river yesterday after a boiler explosion. The captain of the steamer, Carlos Mora Henrique Felahmaz, went down with the vessel and his body was among those recovered.

Thirty-five members of the crew were saved. Eleven of them were seriously burned by fire which followed the explosion. The vessel sank almost immediately after the explosion and before any aid could be summoned. The survivors arrived in Barran Quilla early this morning and the injured were sent to a hospital at Tenerife.

12 SALT RAIDERS SERIOUSLY HURT IN PRISON RIOT

Prisoners Clash With Authorities in the Worli Prison.

MANY INJURED.

Encounter Occurred When Prisoners Made Rush For Freedom.

BOMBAY, June 3.—(C.P.)—Twelve salt raiders were seriously injured in Worli prison to-day in a conflict with the authorities. The number of others injured in a bitter clash was not made known.

The encounter occurred when a large group of prisoners within the barbed wire enclosure in the detention pen at the Bombay suburb made a rush for freedom.

Aided By Angry Mob.

The Congress volunteers within the pen were aided by an excited and angry mob from without, who hampered the civil and military guards.

Troops were concentrated at Worli Sunday after attempts by hundreds of prisoners to force their way out of the prison enclosure.

Repairs to the barbed wire fences occupied their attention all day yesterday. To-day a procession from the congress went to the prison.

While the troops and police were engaged in erecting a stronger barrier about the internment place the natives, instigated by agitators, attempted to block the work of the troops.

The mob insulted the police and military by spitting on them. This immediately led to strife, which was increasing steadily.

Mill Women Lead Riot.

Women from the mill area nearby were the first to precipitate the encounter. They attempted to interfere with the work of the soldiers. They were forcibly removed. The volunteers became excited and rushed for the entanglements.

The volunteers were put back in their quarters but as this was going on a stone knocked a soldier's helmet off. This was the signal for general confusion. The police made several charges with their bamboo sticks, inflicting extensive casualties.

A company of the 19th Hyderabad regiment went to Worli and restored order.

WRIGHT CASE IS SETTLED

Action Arises Out of Drowning Fatality at Harmony Creek in March, 1928.

AGAINST THE P. H. D.

WHITBY, June 3 (Special to The Examiner).—Settlement was reached in the Harmony Creek case here today in which the parents of the late Miss Helen Wright and the widow of the late Walter Northrop were the claimants in an action against the Provincial Highways Department.

Messrs. Gordon and Elliott, barristers, of Peterborough, appeared for the claimants, while Messrs. Erickson, Brown and Strachan, barristers, of Toronto, appeared for the defendants. Settlement was reached in both cases, although the amount was not disclosed.

It will be remembered that the claim arises out of the death of Miss Helen Wright and Walter Northrop, who were drowned at Harmony Creek in March, 1929, as the result of a bridge being washed out in the heavy floods.

INEFFICIENCY NOTED IN ADMINISTRATION OF JAILS

Fire Traps, Seething Unrest and Other Troubles Found by Investigator

NEW YORK, N.Y., June 3 (C.P.)—Reporting the results of a two-weeks' survey of the recent Ohio Penitentiary fire, in which 322 inmates were burned to death, William B B. Cox, secretary of the National Society of Penal Information, noted inefficiency in the administration of the prison and suggested that an inquiry into prison condition in Ohio generally be conducted by a group of penologists from outside of that State.

Commenting on conditions in other State prisons, Mr. Cox said the Missouri institutions are as bad as those in Ohio and that the New Jersey State prison in Trenton is "a veritable fire trap." Clinton prison in New York, he said, is still "seething with unrest," and likely to have another break any day.

Forest-Fire Crisis Believed Averted; One Flier Is Dead

Hundreds of Forestry Men and Lumber Camp Employees Still Toil Under Smoky Spies to Protect Isolated Settlements and Valuable Timber Limits.

DEATH OF AVIATOR IN FIRE AREA IS ASCRIBED TO THE THREATENING SITUATION—DAMAGE HEAVY.

Hardly Breath of Air Stirred Over Lake Head District To-day Where 24 Hours Ago a Driving Gale Fanned Forest Fires, Sweeping Them Eastward.

PORT ARTHUR, Ont., June 3 (C anadian Press). — Crisis in northwest Ontario's forest fire danger appeared to have passed to-day as high winds abated and rain fell. Hundreds of forestry men and lumber camp employees, however, still toiled under smoky skies to protect isolated settlements and valuable timber limits. Death of an aviator in the fire area was ascribed to the threatening situation, while the toll of flame-razed and homesteads mounted to an unestimated total.

Paul Garten, flier for Western Canada Airways, was believed to have been drowned in the lake near Allenwater, east of Sioux Lookout, Canadian National Railways centre. He failed to return to Sioux Lookout after making a trip to Allenwater, made necessary by burned-down telegraph wires. A reconnoitring follow-up plane found Garten's plane floating upside down, but could not locate the airman.

Hardly a breath of air stirred over the Lakehead district to-day, where 24 hours ago a driving gale fanned forest fires, sweeping them eastward.

Surveying district

Fire rangers here left for an aerial survey of the burning district to the north and east early to-day. Dozens of fires among both large and small timbers destroyed large areas of valuable bushland at Hurkett, 35 miles to the north during Sunday and yesterday. Eight persons, three of whom were believed yesterday to have died when trapped by flames, had narrow escapes from death.

The situation in the outlying areas was believed improved due to slackening of the wind, though smouldering, smoking fires may spring up in a score of places at any minute.

Fires that raced through stubbily-wooded Brent Park were not put under control until they had crept to within a few feet of homes. The entire personnel of Port Arthur's fire department concentrated their efforts here. Vagaries of the wind, as much as anything, saved the residence of Theodore Stirrett. Flames licked their way into heavy grass beside the house and then suddenly veered off their course.

Voluntary fire-fighters saved two other homes, having dug wide trenches around them to block the leaping columns of fire. Other residents of the thickly populated district were preparing to flee when told that the danger was past.

Less dangerous fires close to the city also were under control to-day.

At Sioux Lookout, the eastbound continental train of the National lines was halted for three hours last night as a pilot engine reconnoitred through blaze-ridden areas. Later, the train proceeded unharmed. The most dangerous situation developed between Robinson and savant Lake, points east of Sioux Lookout, but abating winds removed the hazard.

At Armstrong, divisional point, as well as at Sioux Lookout, pilot engines were held in readiness to take out refugees from the Robinson-Savant Lake zone. In this area, fires raged along both sides of the track under the force of a stiff west wind. Preparations were made to take out the few residents of Savant Lake but the fire died down with the wind before this was necessary.

JOSEPH STEWART RETIRES FROM POLICE DUTIES

Has Served For Over 40 Years as Law Enforcement Officer in Peterborough.

ONCE ON CITY FORCE.

License Inspector For Many Years and Later Provincial Officer.

Joseph Stewart has retired from the service of the Provincial Police under superannuation, which began June 1st, his seventieth birthday. His active police duties terminated on Saturday, May 31, after more than forty years as a law enforcement officer in Peterborough.

For many years Mr. Stewart was a constable of the city's police force, from which he was appointed to the position of license inspector under the Ontario Government. With the passing of the system of licensed hotels, Mr. Stewart was retained as a special officer for the enforcement of the Ontario Temperance Act, and more recently the Liquor Control Act. These duties have extended through a long period of years, and have constituted a record upon which Joseph Stewart always held the confidence of his superiors and also of the public.

While he was license inspector and enforcement officer under the O.T.A. it used to be said that conditions in Peterborough were comparatively favorable in the extent to which the law was respected and obeyed. This was the general opinion, particularly in the later years of the license system.

Mr. Stewart has already moved out to his farm on the Keene Road in Otonabee, and with his transfer to the retired list only memories are left of the old city police force of which George I. Roszel was chief. Robert Adams, Charley McGinty, Joseph Stewart and Chief Roszel comprised the Peterborough Police Department's personnel for years. The other three are dead, and the last of the old force has reached the age of superannuation which the province provides for its police employees.

INDIA ON VERGE OF THIRD REVOLT

Dhan Murkerji Returns to U. S. After Gathering Data in Centres of Resistance.

PROVINCES ORGANIZED.

NEW YORK, N.Y., June 2.—(C.P.)—Dhan Gopal Murkerji, Indian author and patriot who lives in New York and Milford, Conn., arrived today on the French liner Rochambeau after a month's visit to India, where he confererd with leaders of the Gandhi campaign and gathered data in the centres of reesistance.

He said India does not know the extent of Great Britain's strength, but added that the first two steps of the revolt had met with much success, the first being the breaking of the salt law and the second the boycott of British goods. He said the third step, refusal to pay taxes, would begin at the end of the month, with three provinces organized for the move.

FAMOUS TRANSLATOR DEAD.

Ottawa, Ont., June 3.—(C.P.—Ulderick Tremblay, well-known journalist and translator on the staff of the House of Commons, died last night in hospital after an illness of nearly two years' duration. He was in his 65th year.

Mr. Tremblay was a former editor-in-chief of the Le Journal, Montreal, editor of Le Devoir, and a founder of La Defense, in Chicoutimi, Que.

POLICE HEAVILY STONED IN ANOTHER ENCOUNTER

One Indian Killed and Another Wounded When Police Fire

MADRAS, India, June 3.—(A.P.)—One Indian was killed and another wounded by the police at Cholinganallur Village, 20 miles from Madras, last night.

The villagers had assembled for the purpose of inviting Congress leaders to come and break the salt laws. The local police inspector ordered them to disperse. The police, while returning from the spot were stoned to have been heavily stoned. Two constables were seriously injured and the sub-inspector gave orders to fire,

200 Arrested in Chicago Clean-up

EIGHT MURDERS IN THREE DAYS IS NEW RECORD

200 Are Arrested in City Wide Clean Up Campaign.

TELEPHONE WIRES TAPPED.

Control of Chicago's Beer Franchise is at Bottom of Gang Warfare.

CHICAGO, Ills., June 3 (C.P.) — An epidemic of murder—eight in three days, with six persons dangerously wounded—to-day was treated with the police panacea—an intensive, city-wide round-up of bad men.

More than 200 persons, including three who are listed among the Crime Commission's "public enemies" had been arrested at dawn, with police squads still busy throughout the city. Even as the squads spread over the city, guns blazed again; this time at the rear of the fashionable Belmont Hotel, Belmont and Sheridan road.

Several persons saw the flash of the guns in the north side alley and heard the shots. Guests in the hotel were awakened by the roar of the guns; but no victim was found. It was a gun attack like the one last week in which the victim, after being shot down, was carted away by his attackers. A policeman reported seeing an automobile racing down Belmont Avenue shortly after the shots were heard last night, a man's form slumped in the seat beside the driver, and the tonneau filled with other men.

Among the 200 arrested as first fruits of the round-up is Jack McGurn (called the machine gunner of the Capone gang); James Belcastro and Rocco Fanelli—three "public enemies."

Telephone Wires Tapped

Deputy Commissioner Stege's investigation of the gun outbreak led to the discovery that gang leaders recently have been tapping the telephone wires of each other, listening in each other's plans and thus being able to "get the jump" on their rivals.

"They read about the State Attorney's men tapping wires," said Stege, "and they thought it would work for them, too."

Stege said he had learned that a duel to the death between Capone men and cohorts of George (Buzz) Moran was in the making. It was this knowledge, he said, that prompted the police round-up.

In the Deputy Commissioner's opinion, the recent slayings were traceable to the murder, May 25, of Peter Piescia. That slaying, he said, broke the peace pact between the gangs, and war was renewed.

At the bottom of most of the gunnery, however, is beer. Stege believes; the conflict between rival beer rings to gain control of lucrative territory.

The condition of George Druggan and his companion, Mrs. Vivian McGinnies, wounded in the "Little Massacre" at Fox Lake early Sunday, when three were killed, remained critical early to-day. Each has refused to talk.

STORES PICKETED IN OPEN DEFIANCE OF BRITISH ORDER

Behind Picketing Looms More Serious Nationalist Project of Non-Payment of Taxes.

MOSLEM-HINDU CONFLICT.

Musselmans Seek Separation of the Sind From Bombay Presidency.

BOMBAY, June 3. (A.P.)—Picketing of all shops in Bombay dealing in British goods was ordered for to-day by the "war council" of the Satiagraha or Indian Nationalist movement.

The orders, issued Monday, called upon Nationalist volunteers also to picket the liquor shops, a move which has not been taken heretofore in Bombay city. Five hundred Bombay women Monday picketed the city's cloth shops in inaugurating the new campaign.

The move of the "war council" was in open defiance of one of the two ordinances promulgated last week by Viceroy Lord Irwin which, intended by the government to restrict the civil disobedience campaign have been hailed by the Nationalists as according them two more laws to disobey.

Behind the picketing and boycotting there loomed to-day the even more serious Nationalist project to bring about non-payment of taxes. The second of the Viceroy's ordinances, providing heavy penalties for instigation to this offense focussed attention on the move, which easily

(Turn to Page 3, please)

LEAVES FOR SPAIN.

LAKEHURST, N.J., June 3 (Canadian Press). — The German dirigible Graf Zeppelin took off at 9.12 (E.S.T.) last night for Seville, Spain, and Friedrichshafen, Germany, the end of its four-continent flight.

a grand total of flavor, pep and health

TASTE THEM! Only Kellogg's Pep Bran Flakes have that matchless flavor—that good-to-the-last-spoonful crispness.

Brimful of vim and zest. Full of crunchy wheat. All the nourishment of the *whole* grain.

Plus extra bran for extra health. Just enough added fiber to be mildly laxative.

Flavor, pep and health — all combined. That's why Kellogg's Pep Bran Flakes are *better bran flakes.*

Great for breakfast. Fine for lunch. A special treat for children at every meal. Serve with fruits or honey — with milk or cream.

Look for the red-and-green package at your grocer's. Made by Kellogg in London, Ontario.

IMPORTANT—*Kellogg's Pep Bran Flakes are mildly laxative.* ALL-BRAN—*another Kellogg product—is all bran and guaranteed to relieve both temporary and recurring constipation.*

Kellogg's PEP BRAN FLAKES

DEPARTMENT IS SEEKING ACTION ON SEWER PLANT

Not Satisfied With City Council's Action in Merely Letting the Tender.

NOT FULFILLING PROMISE.

Wants to Know Immediately When Work Will Be Commenced on Addition.

The Department of Health is not satisfied with the City Council's action in merely letting the tender for the ordered addition to the sewage disposal plant to City Engineer Parsons. The Department has approved the plans for the addition and desires to know immediately when the work will be commenced and the contract for the machinery let.

Part of a letter from J. T. Phair, Acting Deputy Minister of the Department of Health, which was read at the City Council meeting last night, follows:

"I believe no effort has been made to let any contract for the mechanical equipment to be used in this plant. Permit me to draw to the attention of the Council that this action is not in fulfillment of the promise made by the delegation which visited this office during the winter. The fact that the engineers' estimate is accepted for this work does not by any means indicate that a contract has been let.

"I should be glad to know just when the contract will be accepted for the mechanical equipment, and also when the work on the plant is to start.

"May we have an immediate consideration of this matter."

The letter was referred to the Board of Works.

TWO MERCHANTS ARE BEING HELD

Inquiry Into the Death of Tom Brown Brings Two More Under Suspicion.

DANCER HAS RECORD.

MEXICO, CITY, June 3. (C.P.)—Police last night revealed that, in addition to the arrest of Roberto Gomez in connection with the case of Tom Brown, former mayor of Stratford, Ont., who died suddenly here, two clothing merchants, Mike Rivolin and Samuel Pdoorov, who knew Brown, are being held. Rivolin and Podorov are British subjects, being Palestine Jews.

No specific charges, it was announced, have yet been placed against those arrested, pending investigation of Tom Brown's death to ascertain if there was any foul play.

It was also announced that Angelina Hodriguez, cabaret entertainer, who lived with Mr. Brown, has a police record as a pickpocket, and Rivolin also was previously arrested for forgery.

The arrests of Rivolin and Podorov followed the discovery of a letter Gomez wrote to Mrs. Brown from Brownsville, in which he charged Rivolin with getting 8,000 pesos (nearly $4,000) of Mr. Brown's money, and Podorov with getting 1,000 pesos (nearly $500) all of which he said he could recover if Mrs. Brown sent him $500 for expenses. Gomez, interviewed this afternoon, refused to talk other than to say Mr. Brown went to Vera Cruz with him during Holy Week.

One theory being investigated is the possibility that Mr. Brown was slowly poisoned with drugs or liquor by his associates, who robbed him of all they could meanwhile.

Bethany Ladies' Aid Plans Garden Party

BETHANY, June 3. — (Examiner Correspondence).—The members of the Ladies' Aid of the United church held their monthly meeting on Friday afternoon in the basement of the church when plans were made for the garden party to be held in June before the departure of the Rev. Mr. Poulter.

Committees were formed to look after the various tasks in connection with the party and the date will be set later on. Mrs. W. Rowan occupied the chair for this meeting when much business was discussed.

At the close of the meeting, dainty refreshments were served.

Plan Field Day

The trustees of the various schools held a meeting in the Town Hall on Friday evening to discuss the program for the Field Day to be held on Friday, June 27, for the pupils.

C.G.I.T. Meet

The members of the C.G.I.T. held their weekly meeting in the Sunday school room of the United church on Friday evening.

Persons's

Among those who were in Peterborough on Friday evening were Mr. and Mrs. McBride, Miss Helen McKinnon, Dr. and Mrs. Hamilton and Mr. Bruce Ryley.

In an effort to save the life of his wife, W. C. Durford, 55 of Cardiff, Wales, gave 52 ounces of his blood, but without avail.

CONVENTIONS OF CONSERVATIVES IN DISTRICT RIDINGS WEDNESDAY

Northumberland and Durham Meetings at Warkworth and Orono.

CHOOSE CANDIDATES.

Conservative conventions in Northumberland and Durham ridings will be held on Wednesday, June 4, at Warkworth and Orono respectively.

The Northumberland meeting is called for 1.30 p.m. with George VanVolkenburg presiding. The speakers will be Dr. M. J. Maloney, M.P., South Renfrew, Dr. T. E. Kaiser, M.P., Ontario county, and Milton E. Maybee, M.P., Northumberland. It is generally expected that Mr. Maybee will again receive the nomination.

The Orono meeting in Durham county will be at 2 p.m. with J. Earl Lawson, M.P., Toronto and Fred Bowen, M.P., Durham, the principal speakers. Mr. Bowen is the present representative and from all accounts will likely be chosen again by acclamation.

Stinson, M.P., Likely Choice Again

The Liberal-Conservative convention for Victoria and Haliburton will be held in the Academy, Lindsay, on Thursday, June 12th. Hon. James D. Chaplin, St. Catharines; David Spence of Toronto, and Mrs. Howard Fallis, of Peterborough, will be the speakers, along with the candidate. It is expected that only one name will come before the convention that of Thos. H. Stinson, K.C. The present member will without doubt be elected for another term.

LUNATICS ESCAPE FROM HOSPITAL

Thirteen Inmates From the "Bad Wards" Make Prisoner of Night Superintendent.

RELEASE 150 OTHERS.

IONIA, Mich., June 3. —(C.P.)— Thirteen inmates of the "bad wards" escaped from the Ionia State hospital for the criminal insane early today after making a prisoner of the night superintendent.

The inmates forced the night door guard to release them by threatening to kill the superintendent, Gene Owen. One of the fugitives was recaptured three hours after the break. The others were the object of a widespread search.

At Least 150 Released

Before leaving, the thirteen men cut telephone wires leading from the institution, which is a mile and a half for the city limits and opened doors of other wards in the first floor. This released approximately 150 men, who, however, conducted themselves in an orderly manner and made no attempt to escape.

Perry C. Robertson, superintendent of the hospital described the released of the 150 men as creating "a very serious situation."

The capture of night superintendent Owen was effected by a ruse. One of the eighteen men in the ward stopped a guard on his rounds at 2.30 a.m. and told him that another inmate was crawling out of the rear of the ward. The guard called Owen and the two unlocked the door of the ward.

Owen and the guard were set upon by the inmates, who were armed with improvised knives and some of whom had razors. They submitted as they saw that fight was hopeless, and word was taken to the front door, where the inmates told the guard that they would kill the night superintendent unless they were let out of the building. In the meanwhile some of the 13 had cut telephone wires and opened doors of other wards. Five of the men in the ward from which the escape was effected remained with the 150 from the other wards.

Istvan Csordaw, 39, sentenced from Wayne County (Detroit) for murder, was recaptured on State Highway No. 16, seven miles south of the hospital.

Of the twelve prisoners still at large, five were under prison sentence for murder or assault with intent to murder. The remainder were robbers or housebreakers.

INSECT STORM HITS CORNWALL

Shad Flies in Yearly Migration Descend Like Plague Over District.

LIVE BUT FEW HOURS.

CORNWALL, June 3.—Like the plague of locusts of Biblical times, millions of shad flies descended upon Cornwall and district in their annual flight from breeding places along the St. Lawrence River.

The insects, varying in size from one-half to three-quarters of an inch in length, were so numerous last night that Cornwall appeared to be in the midst of a blizzard.

Automobiles proceeding along the highway east and west of the city were frequently stopped while drivers cleared windshields of sticky masses of crushed insect bodies. Brightly lighted store windows were almost completed obscured as the flies clustered on the glass and illuminated signs were unreadable as thousands of flies flittered about them.

Shad flies are harmless insects and live but a few hours. The annual plague in this district last from a week to 10 days during which millions of the insects infest the entire section.

NEWS IN BRIEF

(By Canadian Press)

TWO FACTORIES DESTROYED

WINDSOR, Ont., June 3 (C.P.)— The plants of the Dominion Specialties Corporation and the Universal Fastening and Button Company, Walker road, Walkerville, were destroyed by fire which followed an explosion in the factory of the first-named company yesterday. The combined loss is placed at $250,000.

FRENCH LEAVING GERMANY.

TREVES, Germany, June 3 (Canadian Press). — The French occupation force, consisting of the 6th Cuirassier Regiment, began to evacuate this city to-day. The complete evacuation will take some days.

LABOR WINS IN HOUSE.

LONDON, June 3 (C.P.).—Prime Minister Macdonald last night won his first victory on the London Naval Treaty in the House of Commons, defeating a Conservative motion to appoint a committee which would examine the treaty. The Government defeated the motion by 282 votes to 201.

APPEAR FOR TRIAL

CALGARY, Alta., June 3 (C.P.) — More than five months after their arrest on charges of fraud and conspiracy, Isaac W. Solloway and Harvey M. Mills, prominent brokers' executives, appeared for trial here last night, pleaded not guilty and elected to be tried without jury.

ELECTION GOSSIP

DRURY IS A CANDIDATE.

STAYNER, June 3.—(C.P.)—Sinking their differences in order to present a united front to the Conservative forces, Liberals and Progressives of North Simcoe met in joint convention yesterday and nominated E. C. Drury, former Premier of Ontario, as their candidate to contest the riding in the Dominion election.

In defining his stand on politics of the day, Mr. Drury unhesitatingly placed himself on the side of the King government.

"Although I am an ardent exponent of free trade, I feel that the countervaling duties are one of the best institutions that Canada has yet had," he said.

BENNETT IN TORONTO FRIDAY.

TORONTO, Ont., June 3.—(C.P.) —Officials of the Central Liberal-Conservative Association have announced that Hon. R. B. Bennett, K.C., leader of the Conservative party, will open his election campaign here Friday night when he delivers an address at the Association luncheon.

MALCOLM IS NOMINATED.

OWEN SOUND, Ont., June 3.—(C.P.)—Hon. James Malcolm, Minister of Trade and Commerce in the Federal Parliament, was nominated by the Liberals of North Bruce in convention at Tara last night.

KING TO OPEN IN LONDON.

LONDON, Ont., June 3.—(C.P.)— Liberals here have been notified that, as was the case in 1926, Premier Mackenzie King will open his fight this year by a meeting at London, when his keynote speech will be delivered. The date of the meeting has not yet been set.

NO APPOINTMENT MADE

OTTAWA, Ont., June 3.—(C.P.) — A cabinet sitting lasting for more than five hours without a break yesterday failed to produce any announcement with respect to appointments either to the cabinet or to the senate. At the conclusion of the meeting Premier Mackenzie King said certain matters respecting the session and others pertaining to the election had been discussed. He was asked if anything had been done toward filling the six senate vacancies.

No appointments were made, but some were discussed, he replied.

NOMINATED YESTERDAY

Bruce, North (Ontario) — Hon. James Malcolm, Liberal.

Simcoe, North (Ontario)—Hon. Ernest C. Drury, Liberal-Progressive.

Lake St. John (Quebec)—Dr. L. Duguay, Conservative.

Lambton East (Ontario)—Burt W. Fanaher, Progressive.

Kenora-Rainy River (Ontario)— F. J. McManus, Conservative.

$150,000 DIAMOND SEARCH EXTENDS TO TORONTO

TORONTO, June 3.—(C.P.)— New York detectives investigating the widespread activities in the round-up of a band of alleged diamond thieves and receivers operating in the United States extended their quest yesterday to Toronto and Hamilton.

A search was made for a safety-deposit strong-box, in which is believed by police to be a diamond necklace valued at $150,000, part of the loot of the famous J. L. Carson Jr., robbery in Buffalo, N. Y., a year ago, when guests at a party were lined against the wall of a dance floor and stripped of $500,000 in previous gems by bold armed gunmen.

Ireland is warring on cock fights.

DAY PASSES IN QUIET FOR KING

Prince Takes Salute and Duke of Connaught Acts For His Majesty.

MESSAGES FROM WORLD.

LONDON, June 3.— (C.P.)— The King celebrated his sixty-fifth birthday anniversary to-day, remaining quietly in Buckingham Palace while his eldest son, the Prince of Wales, took the Royal salute at the 'trooping of the colors."

The King's uncle, the Duke of Connaught, witnessed the ceremony from a balcony overlooking the Horse Guards parade.

The Queen and the other Royal ladies watched the proceeding from the windows of the Government offices. The King stayed indoors because of a recent attack of rheumatism.

Hundreds of messages of congratulations from all over an Empire on which the sun never sets and from other countries all over the world poured into the place from early morning. The members of the Royal family called early to convey their greetings and the grandchildren brought little gifts.

15,000 PEOPLE ARE HOMELESS

Flooded Areas in Red River Valley is Greater Than Ever.

CREST NOT PASSED.

ALEXANDRIA, La., June 3. —(C.P.)—The expanse of overflowed area in the Red River Valley was greater than ever today and the number of homeless refugees had increased to 15,000, but levee workers labored with undaunted courage to hold to a minimum any further flood damage.

The fight today had resolved into the question of whether the levees along the lower Red River could be held until the crest of the flood passes. The peak was anticipated within a few days followed by a fall.

MESSAGE TO KING

OTTAWA, Ont., June 3 (C.P.) — On the occasion of the birthday of His Majesty King George, a message of respectful greetings and best wishes from the Government and people of Canada was to-day despatched by Premier Mackenzie King to Lord Stamfordham, the King's private secretary.

A farmer in the Portadown district of Ireland recently sold a field of daffodils for $50, and the purchaser then disposed of the flowers for nearly $100.

CAUSE OF PLANE CRASH LACKING

Jury Fails to Determine Cause of Tragedy at Inquest.

BEING INVESTIGATED.

OTTAWA, Ont., June 3. (C.P.)—A coroner's jury called to inquire into the death of Sergt.-Pilot Robert W. Pike, of Vancouver, young Royal Canadian Air Force flyer killed in an aeroplane crash here on May 27, was unable last night to determine cause of the tragedy. The report of a Government investigation board has not yet been made public.

According to evidence given at the inquest, Pike tested his plane after accepting delivery at the Curtis-Reid plant in Montreal on the morning of the day he met death, and complained the propellor was not making sufficient revolutions per minute. After the engine was given a further test, Pike took off for the flight to Ottawa. The machine crashed near the Rockcliffe aerodrome here.

Flight Lieut. F. C. Higgis, Acting Commanding Officer of Ottawa Air Station said the plane which Pike was flying, had been sent to Montreal for installation of a new engine. He thought the crash might have been caused either through a defective engine or an error in judgement.

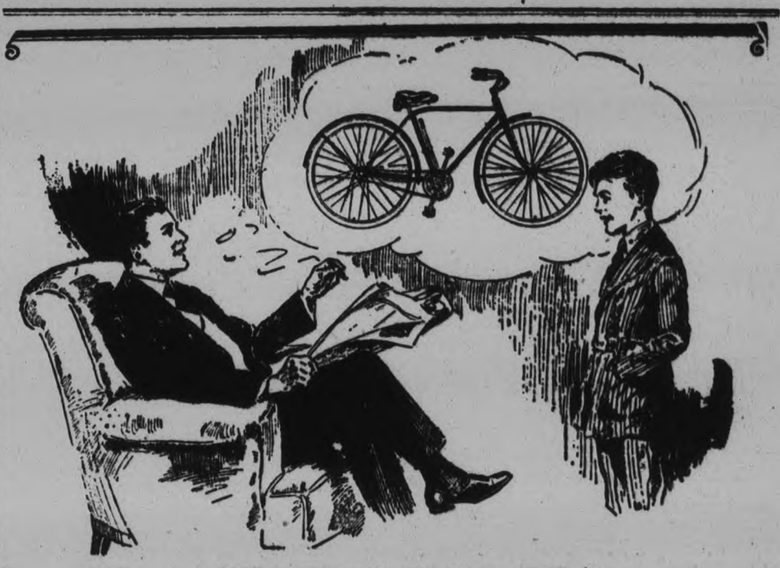

For "EXAM" Time

Dad Offers Him One for Passing

"Look here, Bill, if you'll pitch in and pass your exams, I'll get you a C.C.M. Bicycle. How does that strike you?"

"Dad, I'd do almost anything for a C.C.M. You just watch me."

"And, dad, a C.C.M. won't cost you as much this year either. I saw in the paper that C.C.M. bicycle prices were the lowest in thirty years."

"Well, that's certainly good news, son. Most everything else I know of costs a lot more than thirty years ago. Is the C.C.M. quality as good?"

"I asked the bicycle dealer about that, dad. He said C.C.M.'s were, if anything, better than ever. Anyway, they've got the same six big C.C.M. features."

"What do you mean, six features?"

"Gee, dad, don't you know anything about bikes?

"First, there is the C.C.M. 20-year Nickel Plating.

"Second, the C.C.M. Triplex Crank Hanger that makes for easy riding.

"Third, the C.C.M. Improved Hercules Coaster Brake that makes it so safe.

"Fourth, the three Coats of C.C.M. Enamel baked on over a Coat of Rust-Proof.

"Fifth, the Gibson Pedals, (on most models).

"Sixth, the Dunlop Tires."

"Why, Bill, you must have been hanging around that bicycle store lately, to pick up all that information. I did not know you were so keen about a bicycle."

"I'm so crazy to own one, dad, that I'll study my head off to win a C.C.M."

(Why not offer your boy a C.C.M. for passing?)

Prices are the lowest in thirty years.

C·C·M· Bicycles

also C·C·M· Joycycles for Children

68

TELEPHONE 546 **T. H. ASHBY** 200 RUBIDGE STREET

COMPLETE LINES OF THE FAMOUS C.C.M.

Red Birds & Massey Silver Ribbons

BICYCLES REPAIRED THE EXPERT WAY EASY TERMS TURN IN YOUR OLD WHEEL FOR A NEW ONE

MILLARD'S SPORT GOODS STORE

212 Charlotte St. Phone 234

Cleveland C.C.M. Bicycles Sold on Easy Terms.

Joycycles, Waggons and Kiddie Kars.

A Few Re-built Bicyles. Wheels to Rent by Hour, Day or Week.

SIMPSON'S REPAIR SHOP - 162 Brock Street C.C.M. Agency

JOHN BUCK 203 Charlotte St. Phone 1209J

C.C.M. Bicycles, Accessories & General Repairing

PAVING WORK SEVERELY CRITICIZED BY ALDERMEN AT COUNCIL MEETING

(Continued from page one)

served full criticism." Further, he asked, how many Peterborough men were employed by the paving company, declaring that he couldn't pick out one local man on the job.

Alderman Huffman could not give the name and addresses of the local men employed, but he said that there were only four outside men, two foremen and two asphalt rakers.

"I'm satisfied in my mind there are few Peterborough men on the job," stated Alderman McIntyre, and he continued by asking if it was necessary that all the gutter be removed.

City Engineer Parsons explained that if a good job was to be done it was necessary to lay all new curbing and not leave patches of the old.

Answering Alderman McNabb, the Mayor stated that outside of one truck the Warren Company had no other equipment in the city, and that local teams and trucks had already been contracted for.

Alderman Tuggey asked the City Engineer why he had changed his mind about taking up all the old curbing. He alleged that on the Water Street resurfacing the Engineer had maintained that it should not be removed.

"Well, I'll tell you," said Mayor Denne.

"Just a moment. I'm talking to Mr. Parsons," interrupted Alderman Tuggey.

"Well, hurry up and get it out of your system," urged the Mayor.

Wants Usual Courtesies

Replying, Alderman Tuggey maintained that he deserved the usual courtesies of the Council, and he said that the way the people's money was being spent on George street that all it needed was "a railing around it, and a few chesterfields and it would be a place of beauty and rest."

"George street is our main street and we are going to have it decent," stated the Mayor.

Alderman McIntyre asked if the city could not have done the curbing better themselves, as he suggested when thte tender was being let.

All the unemployed possible was being absorbed on the job, declared the Mayor, and the Warren Company was doing the work cheaper than the city could.

Alderman Phelan said that all the talk was wasted and it was only grand stand play, maintaining the Warren Company was doing a good job and always had on previous jobs.

Alderman McNabb stated that the grand stand accusation was false and unfair. He asked the reporter if he would keep out of the paper all talk about paving; but received a negative reply.

Alderman Huffman and the Mayor urged him to go around and see the Warren Company's superintendent about the number of outside men employed. "They'll fire any man you can prove isn't a Peterborough man," Alderman Huffman assured him.

"We've been trying to give as many men work as possible," said the Mayor. "To that end we decided to do our own oiling, and we are doing it."

"Yes, and they're doing it well," admitted Alderman Tuggey.

Would Delay Paving

Alderman McNabb moved that except for the rounding of curbs, all paving in the city be delayed until after the Warren Company moved their plant out of the city.

Alderman Macdonald thought it a good policy to do necessary repairs to the sidewalk on George and Charlotte streets at the same time that the company had its machinery on the scene. It was economy and sensible, he thought. The motion was withdrawn and the discussion was concluded.

Accept Invitation

The invitation of Rev. Paul Costello to the Council to attend the arrival of Bishop O'Connor on June 11 was accepted and a public reception on a following day is planned.

Notice will be given of the Council's intention to open up Geraldine avenue, putting in drains and sidewalks on both sides.

Alderman Tuggey opposed the clause in the Board of Works report to continue the drain on McDonnel street to Monaghan road and down Monaghan to Walnut. The motion carried when City Engineer Parsons assured the council that sufficient money of the $10,000 grant for drains would be left after the completion of the job to put drains on Harvey street and Engleburn avenue.

The following eating house licenses were granted, except that of J. Morency, which was held until investigation is made by the City Engineer and Chairman of Finance Committee: M. Renzetti, M. E. Finn, John Pritchard, J. Penrose, Mrs. Beatrice McKnight, Silverwood's Peterborough Dairy, Hum Lee, P. Gosselin, Mrs. A. Lefebvre, Gordon Hill, E. L. Payne, Coleman Bros., F. W. Woolworth Co. Ltd., H. Hill and J. Morency, Mrs. J. Bradley and V. E. Crebar.

The Johnston Outboard Motor Company, in a letter, requested that the old powder magazine be rented to them for use as a storehouse for the motors. The letter stated, that in an effort to relieve the criticism created by the noise of the motors they were now doing their testing on the river and not on Little Lake. The council unanimously favored the rental of the old building and will arrange it with the company.

SECOND FIRE IN HAMILTON.

HAMILTON, Ont., June 3 (C.P.).—For a second time within 24 hours Hamilton has been visited by a serious fire. Last night flames from a motorcycle backfire started a blaze on Catherine Street North, which destroyed three dwellings, damaged another, and gutted a small industrial plant. The damage is estimated at from $15,000 to $20,000.

Milwaukee Streets Paved With Gold

MILWAUKEE, Wis., June 2. —(C.P.).—William H. Gillen, city engineer, says there is a city with "streets paved with gold," and that the city is Milwaukee.

Finding particles of gold in the city sand pit, he said: "There has been three cents worth of gold in each cubic yard used to pave Milwaukee streets. A pedestrian walks on $4 worth of gold in a block, and automobilists driving down town from an average distance roll over gold worth $100. Altogether, there is about $48,500 worth."

Washington British Will Honor the King

Canadian Legation in U. S. Will Be Scene of King's Dinner To-night.

WASHINGTON, D.C., June 3. (By Ken Clark, Canadian Press Staff Correspondent).—"Gentlemen, I give you His Majesty the King!" the Canadian Minister, Hon. Vincent Massey, will say. Fifty citizens of the United States and the Empire, including the secretary of state, Henry L. Stimson, and the British Ambassador, Sir Ronald Lindsay, standing about the long table in the dining room of the Canadian legation this evening, will drink the health on the occasion of His Majesty's 65th birthday. The minister will then offer the toast, "The President!"

The Canadian legation is the scene of the King's dinner, an event traditionally held at the British embassy, chiefly because Sir Ronald and his staff are in process of moving to the new embassy on Massachusetts avenue. At the legation will be gathered the British official family in the United States; the Irish Free State minister, Hon. Michael MacWhite; the Australian commissioner general in New York, Herbert Brookes; E. K. Scallon, representing the South African minister, Hon. Eric Louw. Guests from Ottawa will be Dr. O. D. Skelton, under-secretary of state for external affairs and Major General McNaughton, chief of staff.

STEVE DONOGHUE TO RIDE SEA ROVER IN DERBY

LONDON, June 3 (C.P.)—Steve Donoghue will ride Sea Rover in the Derby. The hero of six derbies was booked to be on the back of Strong Bow, which was scratched on Saturday and there were many who thought over the week-end that he would be seen only as a spectator of the great event. Today, however, Mr. A. R. Cox, owner of Sea Rover, announced he had retained Donoghue. Sea Rover is by Pomme-De-Terre out of Gay Laura. Early afternoon odds quoted him at 66 to 1 against.

CATTLE, GRAIN, PRODUCE

BUTTER AND EGGS

TORONTO, June 3.—The local butter market followed the weaker tone shown by the Western and Montreal markets yesterday, and prices were down ½c on No. 1 creamery, pasteurized. Local dealers were quoting shippers 28½c for Ontario No. 1, and were not anxious to take much even at that price. No. 2 Ontario was quoted at 27½ to 28c, and the general undertone of the market was quiet. The coming Shriners' convention was expected to make a big difference in local sales this week, but buyers did not seem over anxious, and were probably figuring on the market getting still weaker.

The report on storage holdings just issued, showed a reduction in local supplies of creamery butter of over 7,000 packages. The total amount in local storage on June 1 this year was 31,163 packages, and on May 1 this year there were 38,553 packages in storage. The market was a little firmer during the first part of last month, and though supplies were moving into Toronto, storage holders seemed successful in clearing some of their stock without taking too much of a loss. On June 1, 1929, there were only 6,053 packages—56 pounds— in storage in this city. On June 1 this year, as shown above, there were 31,163 packages, or 1,745,128 pounds.

Cheese

The cheese market was steady, with prices unchanged at 17c for new, large, paraffined; 17½c for new twins; and 17½c for new triplets. Prices to retailers were 18½c for new large, 18 3-4 for new twins, and 19c for new triplets.

Winnipeg Wheat

WINNIPEG, June 3.—Wheat values fell off a cent and more on the Winnipeg grain market today as a number of factors tended toward decreased values. Losses were 1¼ cents in July futures and 1 1-8 in October. December wheat, replacing the May option in the quotations, opened at $1.16½ and finished half a cent better.

Weakness at Liverpool, coupled with slight export demand and disappointing reports of shipments last week, helped in causing the recessions. Pit trade reflected a little buying by Eastern interests but it failed to hold, and the market seemed unable to recover under selling by commission houses and others.

Trading was slow and small in both cash wheat and coarse grains.

Futures: Prev.

Wheat—

	Open.	High.	Low.	Close.	close
July	1.14	1.14½	1.12⅝	1.13	1.13
Oct.	1.16	1.16⅝	1.15	1.15½	1.14¾
Dec.	1.16½	1.17⅝	1.16½	1.17	1.16⅝

CHICAGO WHEAT

CHICAGO, June 3.—Reported ideal conditions for the new wheat harvest in Texas and for ripening the Oklahoma crop did much yesterday to slide the wheat market downgrade. There were also advices of heavy to light rainfalls in Canada, affording relief from the effects of dust storms. Besides, a halt in export demand for wheat from North America was apparent, and friends of higher prices were disappointed because of only 1,589,000 bushels decrease in the United States wheat visible supply.

Closing quotations on wheat were unsettled at nearly the day's bottom level and 1 1-8c to 1 5-8c lower than Saturday's finish. Corn closed 3-8c to 7-8c advanced, oats ¼c to ½c up and provisions 5c to 12c off.

Tending to bring about sharp setbacks in wheat values was the fact that, although rains in Canada were not as copious as needed in some sections, the downpours elsewhere were ample to take the edge off of aggressiveness on the part of buyers.

MONTREAL PRODUCE

MONTREAL, June 3. — Prices of butter, as quoted by Montreal wholesale jobbing houses to the retail trade, were reduced 1c per pound today. The new prices were 30c per lb. for solids and 31c per lb. for prints. These prices, the lowest in years, were made possible by the lower costs of wholesale butter. Receipts were 227 boxes.

Cheese and egg prices were steady. Receipts of the former were 2,343 boxes, and of eggs, 1,718 cases. The potato market was unchanged.

MONTREAL LIVE STOCK

MONTREAL, June 3.—Cattle receipts on the two Montreal live stock markets yesterday totalled 626. Cattle prices were very firm on all grades. Cows were 25c or more higher. Steers sold from $7 for light yearlings of poor type to $11.25 for well-finished breedy steers averaging over 1,150 pounds. The bulk of the medium kinds of steers sold between $10 and $10.50. Good heifers brought $10 and good to choice cows, $8.50 to $9, with odd tops a shade higher. Very plain cows sold between $6 and $7 and medium quality cows around $7.75 and $8. Bulls were firm. The bulk brought $7 to $7.50.

Calf receipts, 2,389. The calf market was steady to firm. There was a fairly good demand, trade being active. One or two loads of good calves averaging between 130 and 160 pounds, brought $10. Medium good to good quality around $9, and plain to fair quality were sold between $7.50 and $8.50. Common light veal and drinkers made the bulk of the offering and these brought from $5.75 to $7.

Good veal, $8.50 to $10; medium, $7.50 to $8.50; common, $5.75 to $7.

Sheep receipts were 347. The sheep market was steady at $3 for culls to $7 for the best lots, including yearlings and bucks. Spring lambs were sold for $15.50 to $17.50, according to weight and quality.

Ewes, $3 to $7; lambs, good $17 to $17.50; common $15.00 to $16.50.

Hog receipts were 1,288. Hogs were stronger. Bacons and butchers brought $12.35 to $12.75 with $1 premium per hog on selects. Heavies were sold for $11 to $11.75; light and feeders, from $12.40 to $13. Sows brought $9.75 to $10.50.

TORONTO LIVESTOCK

TORONTO, June 3.—The cattle receipts at the Union stock yards yesterday morning were 2,836 cattle, 76 calves, 649 hogs, 555 sheep and lambs.

The cattle receipts were 700 head more than last Monday. Opening trade was slow with bids generally a quarter lower. Early sales, however, were made at steady prices. Small lots of butcher steers sold at $9 to $10.75. Butcher cows were fairly active at $8.25 to $8.75 for choice with a few kosher cows at $9. There are several loads of western store cattle on the market.

Calf trade was active at the opening with prices about steady with last week's close. Exporters were back in the market. Choice calves sold at $11 to $11.50 and a few tops made $12. Farmers took some feeding calves at $7 to $10 a hundred.

The hog market was unsettled at the opening with packers bidding 11¼ f.o.b. and 12½ w.o.c. for bacon. Buyers are quoting $1 per cwt. differential between f.o.b. and off car hogs.

Spring lambs were unchanged at $17 to $18 for the best. Yearlings were also steady at $10 to $15, according to quality. Sheep were weak with few sales made up to noon.

Quotations:

Heavy beef steers	$ 9.75	$11.00
Butcher steers, choice	10.50	11.05
do. fair to good	9.50	10.50
do. common	8.50	9.25
Butcher heifers, choice	10.00	10.50
do. fair to good	9.50	10.00
do. common	8.50	9.00
Butcher cows, good to choice	7.50	9.00
do. medium	7.25	8.00
Canners and cutters	3.00	5.25
Butcher bulls, good to choice	7.75	8.50
do. medium	7.00	7.25
do. bolognas	6.50	7.00
Baby beef	10.00	12.00
Feeders, good	9.00	9.75
Stockers, good	8.50	9.25
Calves, good to choice	11.00	11.50
do. fair	7.50	8.25
do. medium	9.50	10.50
do. common	6.00	8.00
Milkers	80.00	100.00
Springs., choice	125.00	....
Lambs, choice	17.00	18.50
do. yearlings	11.00	12.00
Sheep, good	6.50	7.00
Hogs, bacon, w.o.c.	12.50	....

do. selects $1 per hog premium.
do butchers, 75c per box discount.
do. trucked in, 50c cwt. under w.o.c.
do. f.o.b. price $1.25 cwt. under w.o.c.

BUFFALO LIVESTOCK

EAST BUFFALO, N.Y., June 3.—(C.P.)—Hogs, 6,400; holdovers 100; mostly 10-15 higher; pigs and sows steady; desirable 160-230 lbs. largely $11.00; 240-270 lbs., $10.75-$10.90; 270-300 lbs., $10.50-$10.75; 120-150 lbs., averages, $10.75-$11.00; most pigs $10.75; bulk sows, $9.25, few $9.50.

Cattle 1,250; fed steers, yearlings and heifers strong to 25 higher; cows and bulls steady to strong; good steers and yearlings mostly $11.75-12.00; load around 11.00 lb. steers 12.75, medium kinds 10.50-11.25; fat heifers 10.50-11.65; fat cows 7.00-8.00, few 8.50; cutter grades 4.00-6.50; medium bulls 7.25-8.00.

Calves 1,300; vealers 50 higher than Saturday; good to choice 12.50—mostly 13.00; medium 10.50-11.50.

Sheep 3,000; fat lambs about steady; good to choice 13.00-13.50; medium 10.00-12.00; old crop lambs, now termed yearlings, 50 lower; bulk better grades 11.25-11150; fat ewes steady, mostly 5.00-6.00.

Robt. Fair & Co. Ltd.

Cool Summer Frocks

In a variety of materials, such as polka dot voiles, broadcloths and prints, with flares, frills and pleats, sleeveless or with short sleeves. Sizes 14 to 40. Priced from ..... **$1.00 to $2.98**

Dimity Gowns, in a large range of colors, slip-over style, and trimmed with tucks, shirrings and appliques. Wednesday morning special, each **69c**

Dimity Bloomers, in all colors, well made, with elastic at waist and knees. Sizes small, medium and large. Wednesday morning special, pair **35c**

Gingham House Frocks, slip-over style, short sleeves, in a range of pretty checks and stripes. Sizes 34 and 36 only. Wednesday morning special, each .. **50c**

Sweater Coats, cardigan style, in all-wool and rayon weaves. Colors are sand, powder blue, heather, rose and grey. Sies 36 to 44. Formerly sold at $4.75 each. Sale price... **$3.25**

Nurses' Uniforms, in fine quality white repp, in straight-line, flare and Prince of Wales style, with detachable pearl buttons. Sizes 32 to 42. Priced at, each **$3.95**

Smart Printed Silks, in neat tweed effects, rich browns, soft tans, blues and combination styles that are particularly beautiful. Prices range from, yard, **$2.65 to $3.95**

Our Famous Duchess Satin, first quality and very fine quality. Specially priced for Wednesday morning at, per yard **$1.00**

New McCall Patterns and Summer Quarterlies Now on Sale

Wash Goods Department

Printed Voiles, in a new range of Summer styles and shades, 36 inches wide. Priced from, per yard ..... **59c to 75c**

Shantungs, in block designs or plain colors. Very smart for ladies' or misses' coats, dreses or suits. Fast colors. 36 inches wide. Ranging in price from, per yard ..... **$1.00 to $1.35**

Prints, guaranteed tubfast, in a large collection of patterns in small or large designs. Just the material for ladies' or children's dresses. 36 inches wide, Yard **35c**

Hose, Gloves and Underwear

Suitable for Coming Warm Days

Boys' Ribbed Heavy Black Cotton Stockings, sturdy and strong. Special for Wednesday morning, pair **49c**

Fine Wool or Silk and Wool Sockees, in white or sand, with prettily colored tops. Pair **59c**

Boys' Fine Wool Golf Hose, in brown, sand or grey shades. Sizes 6½ to 10, but not every size in each shade. Actual value, 90c pair. Sale price, pair **75c**

"Kayser" Silk Gloves, in all-white, black with white, white with black, pine, palm, oasis, honey, hoggar and many shades of grey, in several different styles. Ranging in price from, pair ..... **$1.50 to $1.95**

Pure Silk Hose, full fashioned, in black, white, flesh, nude, evenglow, sand, breeze, cleargrae, rifle and gunmetal. Special price, pair ... **$1.19**

Ladies' Lisle and Cotton Knit Combinations, Vests and Bloomers. Very suitable for warm weather. All sizes and prices.

Good Selection of Babies' Vests, Binders and Teething Bands, in silk and wool, cotton and all-wool.

"Moodie's" Silk Knit Vests, in the well-known cumfy cut style, in colors of pink, mauve, peach and white. Price, each **$1.00**

Full Range of Ladies' and Maids' Corsellettes, Corsets and Sports Girdles, in brocade, wash satin, swami silk or silk elastic. Sizes and styles to suit all figures.

Ladies' Plain Linen H. S. Handkerchiefs, in an exceptionally fine quality, with narrow hemstitched edge. Priced remarkably low at .. **15c and 25c**

FELTOL SQUARE, 45c, YARD

A felt base floor covering of excellent quality, with choice of block, floral and parquet patterns. Gives splendid service for kitchens, bedrooms and bathroom. Two yards wide. Per square yard **46c**

GRASS VERANDAH RUGS

Our Reed Department is showing a delightful supply of newest Summer Rugs, woven from fibre grass, in oval shape. Plain grounds with flower designs and modern effects. These Rugs lend interest to cottage, sunroom or verandah floor.

3' x 6'. Each **79c**
4' 6" x 7' 6". Each, **$1.35**
6' x 9'. Each **$2.35**

SWISS CURTAINS, $1.49 PAIR

A fine quality net with heavy borders appliqued in self tone, matching corners and scalloped edges, ecru only, 2¼ yards long. Priced at, pair **$1.49**

Specials at the Staples Counter

English Hemstitched Pillow Cases, sizes 42 and 44 inches wide, in a beautiful quality of heavy soft cotton. Actual value, 65c each. Special Sale price for Wednesday morning, each... **55c**

English Cotton Sheeting, in strong, soft quality with linen finish, 72 inches wide. One of our best qualities. The regular 75c line on sale for, yard **65c**

Fancy Linen Luncheon Cloths, 53 x 53 inhes square. A wonderful quality in rainbow blue and gold colors. Specially priced at, each **$1.25**

Krinkle Bedspreads, with scalloped borders and fancy colored stripes, in rose, gold, blue and mauve. Size 72 x 90 inches. Wednesday morning special, each **$2.10**

English Damask Serviettes, in diced patterns. Size 18 x 18 inches. A real bargain for Wednesday morning at, each **10c**

Writing Pads, in a fine quality paper.
Size 5" x 8". Each .... **10c or 3 for 25c**
Size 8" x 10". Each ... **15c or 2 for 25c**

Now You try Beech-Nut Gum!

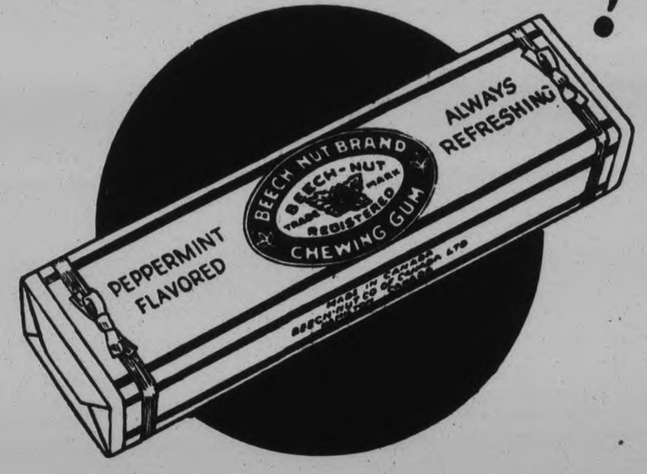

You'll discover a real treat in Beech-Nut Gum—its new protective double, sealed wrapping keeps it wonderfully fresh and packed full of flavor.

Ask for **Beech-Nut Gum**

PEPPERMINT WINTERGREEN SPEARMINT

Where Water Can't get in....the flavour can't get out !!

STORES PICKETED IN OPEN DEFIANCE OF BRITISH ORDER

(Continued from page one)

might develop tremendous proportions embarrasing to the government.

Dacca dispatches to-day said there had been renewal of Moslem-Hindu conflict and that Moslems had attacked the Rholtpur Bazaar, a few miles away, and had taken property valued at 600,000 rupees, and had looted 100 Hindu houses in the same neighborhood.

A bomb exploded Monday in Derozepur Road, Lahore, but did no damage. The neighborhood was searched immediately and other live bombs and explosive material were found.

Oppose Palestine for Jews

KARACHI, India, June 3. (A.P.)—A conference of Mussulmans from Karachi and Hyderabad (Sind) Nwabshan and Parkar districts held in Hyderabad to-day passed a resolution advocating immediate separation of the Sind from Bombay presidency.

The resolution asserts that the civil disobedience campaign had been ruinous to India's cause and urged Moslems to stand aloof and to ask adequate representation at the forthcoming Indian Round Table Conference.

The resolution also urged withdrawal of the Balfour Declaration with regard to Palestine being developed as a national home for Jews. About 75 percent of the Sind's population is Mohammedan.

BOYCOTT BIRTHDAY PARADE

KARACHI, India, June 3. —(A.P.) —As a resultof vigorous propaganda by the local Civil Disobedience Committee, Indians today boycotted the parade of troops in honor of the King's birthday. In former years this ceremony always was very popular, and was attended by thousands of natives.

NATIONALISTS CHIEFS JAILED

NAVUR, India, June 3.—(A.P.) — Mr. Abbyanker, President of the Central Provinces All-India National Congress Committee, was sentenced today to two years rigorous imprisonment and a fine of 1,500 rupees, or in default of that further, six months imprisonment.

Mr. Joshi, President of the Berar Congress Committee, was sentenced to a year's rigorous imprisonment and was fined 400 rupee, or in default of the fine another six months imprisonment.

The men convicted on charge growing out of the Civil Disobedience campaign.

Because of the overproduction of potatoes in Europe a trades battle between "spud" growers of France and those in the Channel Islands is looming.

NO DATE SET FOR VOTE ON LIQUOR

Two By-laws Passed at Regular Meeting of Campbellford Town Council.

Monthly Pay Sheet Passed.

CAMPBELLFORD, June 3 (Examiner Staff Correspondence). — The regular meeting of the Campbellford Town Council was held last evening in the Public Library, with Reeve J. M. Bygott and Councillors W. S. Wiggins, J. O'Sullivan, W. J. Abernethy, N. A. McColl, and H. N. Carr present. Mayor C. H. Davidson occupied the chair.

The correspondence included a letter from the Standard Paving Company in reference to the cracks in the sidewalks of the town, guaranteeing immediate attention if necessary, and a letter from the Dominion Road Machinry Company regarding the rotary Champion Horse-drawn street sweeper. These letters were tabled.

The clerk also read a letter from the Liquor Control Board, in which it was stated that they were not prepared to fix a date for presenting the petition for a liquor store in Campbellford to the electorate.

This communication advised that the question be put to the voters at the next municipal election, but stated that even if it was approved on vote, it did not necessarily mean that a store would be established in town. This letter was placed on file.

Walter Rutherford and T. Varcoe addressed the Council in reference to a short thoroughfare leading off Victoria Street. This piece of road, which was near to Mr. Bateson's property, needed a culvert fixed, as it was too high, and held all the water back and hindered proper drainage. After some discussion, it was agreed that the Road and Bridge Committee investigate.

Two By-laws Passed.

A by-law authorizing the town to the second time, authorizing the tax collector to mail all notices of taxes payable, and passed on motion of Councillor Wiggins, seconded by Reeve Bygott.

A by-la wauthorizing the town to borrow money for the current expenses was read for the third time, passed, signed, and sealed. This called for the raising of $15,000 on proper security until such time as the taxes are collected, and was on the motion of Councillor McColl, seconded by Councillor Wiggins.

The pay sheet, totalling $1,578.68, was presented and passed.

On motion, the Council adjourned.

Obituary

MRS. JOSEPH McKEE

The death occurred of Mrs. Joseph McKee, at the residence of her only daughter, Mrs. Walter McKee of North Monaghan. She was the daughter of the late Mr. and Mrs. Francis Sanderson, and had lived in Smith township for the greater part of her life. She came to this city about five years ago. She leaves her husband, Joseph of Bonaccord street, in addition to her daughter.

The funeral will be held from the residence of her daughter, North Monaghan, on Wednesday, at 1.30, to Little Lake cemetery, with Rev. Wm. Allan officiating.

The Examiner

The Examiner is a member of the Audit Bureau of Circulation.

The Daily Examiner, published every lawful evening by The Peterborough Examiner, Limited. Office: 41 George Street. $5.00 per year, delivered in City; out of-town subscribers, by mail, $4.60 a year.

The Weekly Examiner, published every Thursday. Subscription price, $1.50 a year.

U.S. REPRESENTATIVES

Special U.S. Representatives—W. H. Stockwell, 612 People's Gas Building, Chicago, Ill.

New York—Chas. P. Miller, 225 Fifth Avenue.

Advertising Rates on Application.

H. M. GLOVER, Managing Director.

PHONES—Editorial 1601; Business Office 1600. Private Branch Exchange to All Departments.

TUESDAY, JUNE 3, 1930

EFFECTIVE PUBLICITY.

The Canadian National Railways are to be congratulated upon the enterprise shown in regard to the Mystic Shrine convention at Toronto, which is being wisely utilized by the publicity department as a rare opportunity afforded Canada to bid for an aftermath of tourist business.

The illustrated souvenir folder issued by the C.N.R. "Where to Go and What to See in Canada," should do much to fill Shrine visitors with a desire to see something of Canada before returning home—and if successful in that respect will bring them back in succeeding years to enjoy the many attractions of this country.

The booklet, which by the way devotes a well illustrated section to the charms of the Kawartha Lakes, tells in picture and story a great deal about many parts of Canada and undoubtedly will prove decidedly effective in bringing before the thousands of Shrine visitors to Toronto next week a new visualization of the many advantages from a tourist viewpoint offered by the Dominion.

It will be surprising indeed if the convention is not followed by an influx of visitors into many sections of Canada, and our own district should materially benefit as a result.

IF YOU CAN'T SEE, STOP.

In several traffic accidents recently in which pedestrians on the highways have been run down and killed by automobiles the defence has been raised that the driver of the fatal car was so blinded by the headlights of approaching cars that he failed to notice his victim on the road in front of his own machine.

There is no doubt that glaring headlights are a contributing factor in many accidents, and that a very large number of cars seem to be equipped with lights that are faulty and that are blinding in their effect upon drivers of other automobiles.

But there is this point that motorists should not forget: the duty of a driver who finds himself unable to see because of overbright headlights on approaching machines is to stop his automobile until he can see where he is going.

To drive recklessly ahead when temporarily blinded is to invite disaster, and The Examiner fancies that a coroner called upon to deal with a case in which an accident followed the action of a motorist in going ahead when he admitted that he could not see would have little hesitation in finding the driver who took such a course guilty of negligence.

"If you can't see, stop," is a slogan that might well be adopted by all motorists.

THE NEW BOWLING GREENS.

The opening of Peterborough's new bowling greens last night was an event upon which not only the officers and members of the Peterborough Bowling Club but the community generally are to be felicitated.

It should be a matter for general satisfaction that there is now available here one of the largest and finest bowling plants in the country, with a splendid clubhouse and the added attraction of tennis courts for the benefit of lovers of that game.

A community that offers adequate facilities for all forms of athletic sport is the best possible kind of community in which to live, and its reputation spreads far and wide, making it easy to attract manufacturers and business firms who naturally desire to locate in centres where they know their employees will be contented.

The Lawn Bowling Club in its sphere has put this city in the forefront of the parade.

It has not been satisfied to provide merely a good green, but wisely launched out a program that would give Peterborough something better than other cities have been able to offer.

How thoroughly it has succeeded a visit to the beautiful grounds on McDonnel street will tell more effectively than any printed description could possibly do.

TEMPERANCE EDUCATION.

The Examiner, which has consistently urged upon temperance organizations the necessity of meeting the drink problem by a persistent and systematic policy of education, is in receipt of a large amount of material issued by the Temperance Education Council which appeals to us as most effective propaganda.

The program sponsored by the organization includes educational work in the Sunday schools, young people's societies, churchts, in the schools, collegiates and colleges, in factories and offices, in the public press and generally in the home and the community.

This is a comprehensive program that has apparently been carefully worked, and that should be successful in focussing public attention upon the folly of intemperance, and especially in placing the social, scientific and economic facts in regard to alcohol before the children, youth and adults of Ontario.

As an illustration of the style of the material being used a poster dealing with the danger of mixing alcohol and gasoline is typical.

"Every wise motorist will abstain from using beverage alcohol," declares this poster, and the following judicial comments are effectively displayed:

"An auto in the hands of a drunken driver is a ravaging juggernaut."—Hon. Mr. Justice Raney.

"A drunken driver is more dangerous to society than a drunken man brandishing a revolver."—Judge Millar of Hull.

"A man who consumes liquor and then drives an automobile is a menace to humanity."—Magistrate Browne of Toronto.

"A drunken driver is a potential murderer."—J. P. Bickle, registrar of motor vehicles for Ontario.

EMPIRE TRADE.

There is nothing like plain speaking when it comes to dealing with crucial problems. Unless there is a thorough understanding between the parties, satisfactory relationships are not possible. Complimentary remarks and polite gestures are ineffective of themselves in bringing about necessary reforms; clear expositions are the essential prelude to purposeful action. This is as true of international relationships as it is of personal transactions. That the Empire Chambers of Commerce, in session in London, mean business is evidenced by the outspokenness of the delegates. All the cards are being laid on the table and the issues being boldly faced. In the matter of imperial preferences, for instance, the remarks of the president of the Canadian Chamber, Col. J. H. Woods, are right to the point. Having recently gone to Washington and told the American people exactly what was in the minds of Canadians regarding the tariff proposals directed against this Dominion, he now presents, in unequivocal language, the sentiments of a large section of Canadian opinion, regardless of political affiliations, on the question of imperial preferences.

It was not to be supposed that this frank declaration that the Dominions could hardly be expected to extend preferential treatment unless something were offered in return by the Mother Country, would be welcomed by British free-traders. That there is, however, a large and influential body of opinion in the United Kingdom which is getting away from the traditional attitude that would not for a moment entertain protectionist ideas, even when they were clearly for the advantage of the Empire as a whole, is quite apparent from the result of the voting. Only seven dissentients—and they from the free-trade strongholds of England—voted in the negative when it came to endorsing the resolution in favor of imperial preferences. In asking for a "quid pro quo" Canada is not unmindful of the very real benefits which the British connection confers on this Dominion. While duly grateful for these, when it comes down to a discussion of economic problems, they are necessarily viewed from the practical angle by the business interests of the Empire. The extension of intra-imperial trade obviously depends upon the adoption of sound, workable expedients, which, to be enduring, must have due regard for every part as well as the whole.—Hamilton Spectator.

ICE CREAM—ONCE A RARITY.

Although the seasonal demand for ice cream has been slow in developing this year many hearts, young and otherwise, are doubtless anticipating the wholesale arrival of the delectable confection with an almost irrepressible gusto. Meantime the memory of past delight and future revellings has moved Miss Victoria Carlsson, instructor in household arts at Teachers' College, Columbia University, to present in the Teachers' College Record a bibliography of fifty-three titles dealing with the history and manufacture of ice cream, although she confesses that the data regarding its origin are of "variable reliability." One of the first references to the delicacy which Miss Carlsson found occurs in the tales of Marco Polo, who in the thirteenth century brought recipes for water and milk ices from China and Japan. Other early incidents in the history of ice cream, as related by her, are:

"When Catherine de' Medici left Italy to go to France (1533) to wed the future King Henry II. she took with her the best chefs available to make sure that she would be supplied with frozen creams and ices.

"Sir Walter Scott tells how Saladin, leader of the Mohammedan armies, sent a frozen sherbet to Richard the Lion Hearted.

"In 1630 ice cream was served in the Cafe Procopio in Paris.

"In 1716 Lady Mary Wortley Montagu spoke of ice cream in one of her letters.

"In 1796 Elizabeth Raffald published 'The Experienced Housekeeper' in London. In it appeared a recipe under the heading 'Ice Cream' . . . Mistress Raffald tells how to make an apricot ice also."

This is sufficient to show that whatever its origin, ice cream was fairly well known at about the time of the conquest of Quebec. Not only had recipes for its preparation been included in a household book such as Mistress Raffald's, but the delicacy was being made by a London confectioner. On this side of the Atlantic Joseph Crowe of New York advertised his ice cream in 1786. "He is believed to have been America's first ice cream maker," says Miss Carlsson, adding:

"There is, however, a tradition that the first American ice cream seller was named Hall and that he had his shop in Park Row, at Number 75, when it was called Chatham street."

When the young gallants of the new republic purchased the rare dainty at Master Hall's shop they would have laughed heartily at a prediction that at the beginning of the twentieth century the United States would consume approximately 100,000,000 gallons of commercially made ice cream a year. By 1928, Miss Carlsson records, the annual output of ice cream factories in that country was in the neighborhood of 348,048,000 gallons. How much this expansion of the industry owes to the invention of the ice cream cone may well be made the subject of further research. Miss Carlsson says that ice cream cones made their first appearance at the world's fair in St. Louis in 1904.

Incredible! Then there actually was a time when a youngster on this continent could not get his pick of a chocolate, vanilla or strawberry ice cream cone by presenting a nickel or a dime at the nearest drug store. At any rate, the rare sweetmeat which Saladin sent to Richard and the dessert, "cold as marble," with which Louis XIV. surprised his delighted guests may be had to-day by any one who has the inclination to eat it.—St. Thomas Times-Journal.

EDITORIAL NOTES AND COMMENT.

It's going to be tough work for political speakers to juggle a lot of statistics during the hot weather.

The week-end casualty list was as heavy as usual. The death and injury toll is a challenge to the intelligence of the people of this country.

Several Liberal members of the last Parliament are slated for the Senate. Safe in that port, the vagaries of political campaigns will hold no terrors for them.

Some people must stay at home sometimes, for the United States Bureau of Standards says that one-fourth of all fatal accidents occur in the home.

It is too bad the political parties did not enter into an agreement to limit the number of speeches to be delivered in the present campaign.

If New Brunswick and Alberta people have not had a sufficiency of politics by July 28th, they are certainly hard folks to satisfy. Both Provinces have a provincial election this month as a curtain-raiser to the federal campaign on July 28th.

New match boxes in London are shaped like books. Apparently to give a little light on the subject.—Guelph Mercury

"She was only a drill sergeant's daughter," says sophisticated Sophia, "but she knew when to call a halt."—By Gettler.

LONDON CATHOLICS HONOR NEW BISHOP

Presentations Are Made By Catholics of Five London Parishes.

LONDON, Ont., June 2.—Presentations were made tonight to Very Rev. Montaignor Dennis O'Connor, who is leaving London soon to become Bishop of Peterboro', Catholics from all five parishes of London and many from the surrounding districts crowded St. Peter's Cathedral to attend the last public service before he leaves. A purse of gold and an address were presented to him by Hugh O'Donnell, and an address was read by M. P. McDonagh. An illuminated scroll was presented by James McDougall, and later in the evening, at the rectory London Council of Knights of Columbus made still another presentation. The consecration will take place in Peterboro' Wednesday morning, June 11.

What To-day Means To You

"GEMINI."

If June 3rd is your birthday, the best hours for you on this date are from 11 a.m. to 1 p.m., from 3:30 p.m. to 4:30 p.m., and from 11 p.m. to midnight. The danger periods are from 2 p.m. to 3 p.m., and from 8 p.m. to 9 p.m.

A light hearted, romantic and eventful time is predicted for this date. Beware of Cupid's arrows, however, as it is not a propitious time for a betrothal. There are health warnings, also, especially in regard to food dangers.

Children born on this June 3rd will have a versatile nature, and although they will not be especially gifted, they will be able to do a numberof things well. They will be all round good students, and very diligent workers. They will be inclined to take life rather seriouslly, and will not take much interest in sports.

You are not a sleepy sort of person, you stride about the world thinking crisply. At times your theughts are embarrassing. They are too terse and concrete. You believe in calling a spade a spade, and you do not mind shocking those who are afraid to ex..ress themselves so freely. As a result you are either very popular or very unpopular. You cannot be accepted with indifference. The meek and timid usually admire you very much, and they probably are thrilled by your seeming bravery and dare-devitry.

It cannot be said that you ever dislike being in the lime light, and you play up to your audience very cleverly. You are extremely quick witted, and good at repartee. You fortunately think of the right thing at the right time, and not the next day. Your tongie at times is pretty sharp and your sarcasm very biting. You are not on intimate terms with "tact." There are also times when you talk too much and you bite your tongue with regret.

You are naturally industrjous, and rather frugal, but not stingy. You often make great personal sacrifices in order to do something generous for another. It would be difficult to find a selfish hair in your head. If you marry, you will never fall into the "well of loneliness" and despair into which cynics tell us the married inevitably fall. (Copyright 1930, by the Bell Syn., Inc.)

Bombay, India, has American talkies.

APRIL ESCAPADES

By KATHLEEN NORRIS

(Continued from yesterday.)

CHAPTER XXV.

Mary Kate, rapidly, without looking at any of them, told her story. There was abrief, not unkindly, cross-examination.

"That's all," said Browning.

"You won't need Miss O'Hara any more?" Chris said.

"Not unless he gets well—the feller that was shot," the officer said, with all the rancor of his type for the arrogant and idle rich. "If he does she may have to appear in court."

"It seems to me a—well, if you'll excuse me a rotten thing," Christopher said, "that a man can't take a shot at an armed burglar in his own house, without dragging his—his friends, his guests through all this publicity."

"It isn't that," Mr. Browning explained, with the menacing patience of those who know that they are invincible. "It's that—looka here, now. I don't say it's so in this case, and I don't say it's often so, but suppose this young lady had framed this up with the burglar? How would I know—"

"It seems to me you're rather exceeding your authority, Constable," Chris said, in a pause, in a tone Mary Kate had never heard from him before. "Anything that is in the line of your duty, by all means do," he went on, a white line forming about his mouth as he spoke, and his color receding under his country tan, leaving his face pallid, "but don't diverge into any plot that you happen to remember from any book you may have read!"

The two men frowned at one another. Each was measuring the other's strength; the power of the law against the power of money. And as usual, the money won. The Constable dropped something of his truculent manner; no use to antagonize these people, who had influence sometimes in unexpected quarters.

"That's all right, sir," he said civilly. "I'm sure I have no object in annoying Miss O'Hara. As far as I'm concerned we'll have no further use for her, and if she's wanted at the trial, she can settle that with the Court."

"All right, Mary," Chris said, coming over to her. "Come out into the patio a minute," he said, putting his hand on her shoulder, "I want to talk to you."

The square patio was filled with fog, but the sun was beating against the gray mass, far up in the sky, and the soft damp air was warm and penetrated with a strange, golden light. The little red fish swam busily under their lily pads, and the parrot walked upside down on the gay hoop of the perch, and talked and chuckled mysteriously to himself. All the upper windows were open to the morning air, letting out the smoky, close dusty air of the night.

"Don't worry about him," Chris said reassuringly, with a jerk of his head toward the living-room, and the inquisitioner. "He's just puffed with a little brief authority."

"Chris, if Moody—the burglar, lives, will they have a trial?"

"Why should there be any trial? There isn't any question that Moody was in the house; they saw him lying there, themselves, at the foot of the stairs. The man undoubtedly will plead guilty. I never heard anything funnier in my life than the way this Browning ass is carrying on!

"As a matter of fact," Chris continued, "Gordy thinks much the best thing would be to let the whole thing drop, not prosecute. In that case I decline to appear against him, say that nothing was stolen—nothing was—and the man would be discharged."

"Wouldn't the police—wouldn't the District Attorney prosecute?"

"I don't believe so."

"He might—" she said, in agony.

"Not without a complaint being filed."

"I think Gordy's brother has considerable pull," the man went on; he'll work it, if we need it. But at any rate, here's what I was thinking," he added, in a brisker tone, returning to the problem of the present moment. "They're through with us, and we can beat it. I'll have Rountree take the luncheon on. He can have the crowd over to the Club. You're in no condition to play hostess after last night, and Gordon'll make our excuses. Get your things, and put them in the car and we'll drive off somewhere and fool away the time until your Los Angeles train is due."

Again in the beautiful Serano, which shot through the green springtime roads like a projectile, Mary Kate was very silent at Chris's side. None of the happy babble of yesterday was repeated; she watched the countryside go by with brooding eyes.

"Like Half Moon Bay?"

"I didn't hear you."

"I asked you if you'd like the run over to Half Moon Bay?"

"Oh? Oh, I don't care."

And she lapsed into her apprehensive silence again.

The car climbed up above the trees to the top of the hills, and started down toward the broad plane of dim grayness that was the ocean. The grass was spattered with buttercups, and their milky smell was sweet, with a thousand other good springtime odors, in the warm soft air.

Larks went whirling up to the blue sky, leaving their plaintive liquid notes like bells in the air beneath them. In the sheltered ingle of a great rock, on the ridge, there were poppies in the grass, satiny burning petals lying sprawled in a foam of delicate green foliage, or folded into shining orange cones.

Going down the long grade the vegetation changed; became the stout, tough, shorter herbage of the coast. Lupin and onion flowers were blue in ash-gray furze, and about the silvery old barns and farmhouses pink mallow grew on blowing bushes.

The wind was keen and soft from the sea; it brought the color into Mary Kate's tired face. Chris stopped the car on a headland, and they looked out across the rolling blue waters, heaving and dimpling placidly, mysteriously, under the season's first hot sun.

North and south the beaches curved between waters and land, sometimes rising to cliffs, some broken by great tumbled masses of rock. The tide foamed and bubbled and slid into a thousand pools, and churned through a thousand channels, in the rocky places, and wrote endless, unceasing curves over and over again on the sand.

All along the shore were the little frame houses, beaten and discolored by wind, and set in angles of artichoke and cabbage patches. Now and then there passed a humble little village, marked by windblown hedges, and blighted gardens whose paths were outlined by iridescent abolone shells. It was a deserted world, on a fragrant spring morning. The men were in the fields, the women in houses. Now and then a Saturday group of little girls, walking toward a village store, and gum, and chocolate bars, huddled cautiously at one side of the road, when the car, with its long desolate melancholy four-toned cry, went sweeping by.

The queer, endless day dragged by. At half-past one o'clock they had mussels and spaghetti and sour, delicious Italian bread, at a bleak, bare, odorous seaside restaurant that looked as if they had been its only guests in years, and the old Italian host made zabayone for Mary Kate himself, and brought it, warm and foaming, to the table.

It was three o'clock. Four o'clock. They were going back over the hill; they were in Belmont, and had turned north. At the Burlingame station Chris very simply and kindly put Mary Kate back on her train.

"You have money?" he asked, while they were waiting at the station.

"Oh, plenty, thanks!"

"You've been an awfully good sport, and I'm awfully sorry it's turned out this way. But don't worry. It'll be all right."

"O, I hope so!"

"And I'll see you, soon."

But at this she looked up at him unsmilingly.

"I think not. I'd rather not — ever see you again!"

"Oh, say—" he protested with that widening of the eyes that was familiar to her now. "Why this?" he asked.

"I'm hoping to get married this year," she told him. But without any confidence in her tone. "I'll be leaving Mr. Rountree—"

"You don't mean," he asked, as she paused, "you don't mean that you think you have to tell the man you marry about this?"

"No, I wasn't thinking of that," she said quietly. "Although it might be the wise thing to do. I'm going to tell my mother the whole story, this afternoon, and if she thinks I ought to tell Cass—"

"She won't!" Chris protested.

"But I was thinking that our ways won't cross again," the girl went on, as if she had not been interrupted. "There's no reason why they should. So good-by."

She held out her hand, and Chris shook it, and said again, "I think you've been a wonderful sport! And don't worry, you'll never hear of his housebreaking mess again. And thanks awfully, Mary."

"You're welcome," she said youthfully, indifferently. He followed her, with her bag, into the car, and placed her luggage conveniently. There was only a second left, in which to run to the door and jump down. Mary Kate was on the wrong side of the train; she did not see him again.

And then it was all simple. The towns and villages of yesterday began to reverse themselves, like a film running backward, and in no time at all she was in San Francisco, she was in a taxicab, she had given the driver the O'Farrell Street number.

(To be continued.)

Bank Robbers Are Besieged By Posse

BELLAIRE, Mich., June 3 (C.P.)—Several men who robbed the Antrim County State Savings Bank at Mancelona this morning were trapped in a farm house a short distance from here this afternoon.

The robbers, barricaded in a farm building, kept up a running fire which held a posse of hundreds of citizens at bay. Two members of a party which attempted to pursue the robbers were believed to be held captive in the besieged building. A third member of the party was wounded seriously by gunfire.

TWO SMALL GIRLS HAVE CLOSE CALL

Frame Collapses as School Children Are Using

HAVELOCK, June 3.—(Examiner Correspondence.) — Little Marjorie Jamieson, seven year old daughter of Mr. and Mrs. Clifford Jamieson, and Dora Lutz, small daughter of Mr. and Mrs. Lutz in this village, had a narrow escape from serious injury, on Thursday evening, after school hours, when the swing on which they were riding in the Jamieson back yard collapsed. The rope did not break, but the whole frame collapsed, and a scantling struck Marjorie on the right forearm, fracturing it. The Lutz child escaped with a few minor bruises. Only last week a Toronto child was instantly killed when a Maypole near which she was playing fell, striking her on the head.

A Thought

HATE.

Who hates, hates Thee; who loves, becomes
Therein to Thee allied;
All sweet accords of hearts and homes
In Thee are multiplied.
Apart from Thee all gain is loss,
All labor vainly done:
The solemn shadow of the Cross
Is better than the sun.

HORSE IS SCRATCHED

LONDON, June 3 (C.P.) —The scratching of Lord Woolavington's bay colt Parenthesis, by son-in-law—Bracket from the Derby stakes, was announced at 1:35 o'clock this afternoon.

NOTE THREATENS LIFE OF JAILER

Sinister Message and Two Bullets Sent to Essex County Jail Governor.

POLICE INVESTIGATE.

WINDSOR, Ont., June 3 (C.P.)—What is taken to be a threat on the life of Ernest Hopgood, Acting Governor of the Essex County Jail at Sandwich, is now under investigation by Provincial Police. A brief note "Hopgood—the rest to follow," in crudely printed letters, and two cartridges, with the ends of the lead cut off, and then the lead slitted endwise, contained in a small matchbox were found attached to the door of the office of the Acting Governor at the jail. The cartridges were .38 and long. James R. Wilkinson, Superintendent of Identification for the Windsor Police Department, is examining the box and the note for possible fingerprints. Hopgood says that if the missive was intended to frighten him the purpose has not been accomplished. He added that while he could see no good reason why such a threat should be sent him, he had some suspicions which he would communicate to the police. The box, note and cartridges are being forwarded to the Provincial Secretary at Toronto.

DURHAM TORIES MEET WEDNESDAY

Fred Bowen Will Probably Be Nominated to Contest Seat.

BOWMANVILLE, June 3—Conservatives of Durham will meet on Wednesday at Orono, the county town, for the purpose of nominating a candidate for the approaching Federal elections. The present member, Fred W. Bowen, who defeated Vincent Massey in the 1925 election and defeated Melville H. Staples, of Orono in the 1926 election is expected again to be the standard-bearer. The Liberals of the county have as yet not set a date for their convention, but are expected to do so this week. Among the names mentioned for the Liberal nomination are those of ex-Mayor Thomas Holgate of Bowmanville and W. Ross Strike, prominent Bowmanville barrister.

LONDON DAILIES MERGE.

LONDON, June 3.—(C.P.)— Announcement has been made that the London Daily Chronicle, one of the two Liberal national newspapers, has been merged with the London Daily News, and the combined papers will appear as the News-Chronicle.

The circulation of both totals 1,600,000. The News was founded in 1846, with Charles Dickens as the first editor, and the Chronicle was started in 1855.

Something You Don't Need—A Want. Advt. Will Dispose of It For You.

CROSSWORD PUZZLE NO. 1690 (Copyright 1930 by the Bell Syndicate, Inc.)

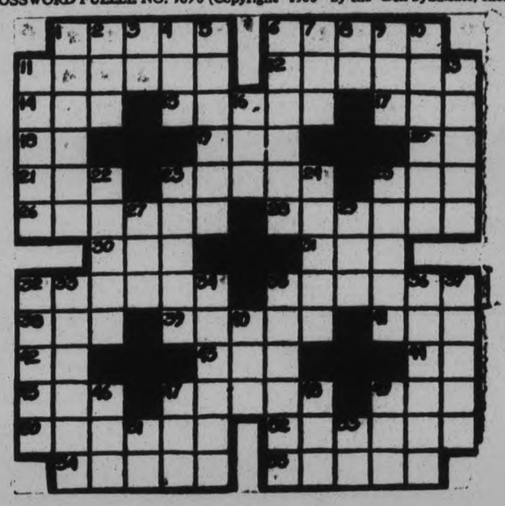

HORIZONTAL.

1.—Parts of books.
6.—Slides.
11.—Ahead.
12.—Suspended covering.
14.—Fate.
15.—Ambassador.
17.—Female deer.
18.—Aloft.
19.—Tune.
20.—Sun god.
21.—Old cloth measure.
23.—Metal.
25.—Affirmative.
26.—To boil.
28.—To remove.
30.—Cow's low.
31.—By way of.
32.—Worshipped.
35.—Ferocious.
38.—Man's nickname.
39.—Stitched.
41.—Offspring.
42.—Article.
43.—Chum.
44.—Prefix: again.
45.—To taste.
47.—Mode.
49.—Device for raising water.
50.—Soundness of body.
52.—Without difficulty.
54.—Trucks.
55.—Lets fall.

VERTICAL.

1.—Human beings.
2.—Toward the stern.
3.—To leave.
4.—Before.
5.—Law-making body.
6.—Criticized severely.
7.—Song.
8.—Within.
9.—Seed container.
10.—Small seeds.
11.—Slang: fits of depression.
13.—Substance used in baking.
16.—To contest.
22.—A fruit.
23.—Foot coverings.
24.—Black and blue.
25.—Periods of time.
27.—Jutting rock.
29.—To compete.
32.—To make ashamed.
33.—Refused.
34.—Lowest points.
35.—Cut down.
36.—Marine animals.
37.—Adversary.
40.—Route.
46.—Equality.
47.—Pen.
48.—Organ of head.
49.—To tear.
51.—Musical note.
53.—Therefore.

Thunder Bay District Mines In No Danger From Forest Fires

GENERAL LIST SAGS AS BEARS ON AGGRESSIVE

Trading is Lightest in Many Years, But Losses Limited.

CREDIT RATES LEVEL.

Canadian Pacific Drops Four Points Along With Other Prominent Stocks.

NEW YORK, N.Y., June 3.—The Bulls, having failed to stir up any activity in the Stock Market of late, left the field to the Bears to-day, but they made even a worse showing, practically the entire list turned heavy, but despite rather aggressive bearish operations in spots, most losses were limited to a point or two, and during the early hours of the session, trading was in the lightest volume since August, 1928, with the lone exception of January 13, last.

Credit rates remained stationary, and call and time money were unusually dull, but Bankers Acceptance and Commercial Paper were fairly active. The weekly condition statement of Federal Reserve reporting member banks showed a drop of $61,000,000 in commercial loans, but an unexpectedly large increase of $99,000,000 in loans on securities.

A few share sagged about 4 points or more, including Auburn, Ingersoll Rand, Canadian Pacific, Air Reduction, and American Tobacco B. The Continental Baking issues were weak features, reaching new lows for the year. Curtiss Wright also sagged a little to record a new 1930 low. Such issues as U.S. Steel, Radio, Westinghouse Electric, American Can, and General Electric lost a point or two.

Reported plans to complete public works and roads have brightened the prospects for improvement of the unemployment situation in Mexico.

BARRISTERS AND SOLICITORS

GORDON & ELLIOTT — Barristers Solicitors, Notaries Patents and Trade Marks Money to Loan Telephones 219 and 2591. — Hon. G. N. Gordon, K.C., Alexander L. Elliott. Toronto Office: 410 Saturday Night Building 73 Richmond Street West. Telephone Number Elgin 8831.

PECK, KERR & McELDERRY — Barristers Solicitors and Notaries. Office, Water street, Peterborough Money to Loan at the lowest current rates of interest. Telephone 1950. E A Peck, M.P. P D Kerr, K.C., V J McElderry K.C.

EMMETT F. SHEEHY — Barrister and Solicitor, 397½ George Street, corner Hunter, Peterborough. Money to Loan. 'Phones: Office 3168, Residence 1307 1yr.Jun 2.29

R. R. HALL, K.C.—Solicitor, etc., Peterborough, Ont. Office, corner of Hunter and Water streets, over the Canadian Bank of Commerce. Trust Funds to loan on easy terms of payment.

JAMES FORDYCE STRICKLAND — Barrister, Solicitor, Notary Public, Peterborough. 'Phone 191. Money to Loan 375 Water Street.

MEDICAL

DR. C. C. CRAGG, Eye, Ear, Nose and Throat. Office: Clini Building corner Charlotte and Reid. Phones Office 2000 House 1018.

DR. BUCHANAN, F.R.C.S., Edin. M.R.C.S., Eng., Eye, Ear, Nose and Throat Specialist, corner Water and Murray streets Peterborough

Railway Time-Tables

CANADIAN PACIFIC RAILWAY
(Corrected to date)

Going East—
8.10 p.m.—Indian River, Norwood, Havelock. Daily except Sunday.
11.44 a.m.—Havelock, Tweed, Kingston, Smith's Falls, Ottawa, Montreal, Quebec, Boston and New York. On Sunday to Havelock only.
12.40 a.m.—Havelock, Tweed, Kingston, Perth, Ottawa, Smith Falls, Montreal, St. John, Boston and New York. Daily except Saturday. Sleepers Montreal and Ottawa.
1.10 a.m.—Havelock, Tweed, Perth, Smith Falls and Ottawa. Daily.

Going West—
4.55 a.m.—Myrtle, Toronto, Guelph, Goderich, Hamilton, Galt, Woodstock, St. Thomas, London, Chatham, Detroit, Chicago and New York. Daily.
8.55 a.m.—North Toronto, Agincourt, Owen Sound, Orangeville, Beeton, Tottenham, Alliston, Beeton, Cookstown, Bradford, Barrie, Collingwood, Meaford, Thornbury, Clarksburg, Stayner, Creemore, Glencairn, Lisle, Utopia, Elmvale, Midland, Penetanguishene, Victoria Harbour, Port McNicoll, Coldwater and Waubaushene. Daily except Sunday.
7.00 a.m.—Bethany, Lindsay, Orillia, Port McNichol, Midland, and intermediate points. Daily except Sunday.
7.35 a.m.—Toronto Hamilton, Brantford, Buffalo, New York, Galt, Woodstock, London, Chatham, Detroit and intermediate points. Daily except Sunday.
3.50 p.m.—Toronto, Hamilton, Buffalo, Rochester, Boston, Woodstock, London, Windsor, Detroit, Chicago and intermediate points between Peterborough and Toronto. Makes connection with the Trans-Canada Limited for Winnipeg and Vancouver. Daily.
6.30 p.m.—Lindsay, Toronto, and intermediate points. Daily except Sunday.

CANADIAN NATIONAL TIME TABLE.
(Corrected to date)
Trains Operate Standard Time. Daily except Sunday

No. 96—7.15 a.m. for Port Hope, Oshawa, Toronto and points on main line east of Port Hope.
No. 93—8.20 a.m. for Lindsay, Orillia, Midland, Toronto, Hamilton Buffalo, London, Windsor, Detroit.
No. 371—8.30 a.m. or Lakefield.
No. 698—8.35 a.m. for Hastings, Campbellford, Belleville, connecting with the International Ltd. for Kingston, Brockville and Montreal and points in Maritime provinces
No. 100—11.45 a.m. for Hastings, Campbellfort, Stirling, Belleville, Kingston and Brockville with the 'Capitol City' train for Ottawa.
No. 92—12.00 noon for Port Hope Oshawa, Toronto, Buffalo, Philadelphia, New York, London, Chatham Windsor and Detroit.
No. 373—12.10 p.m. for Lakefield.
No. 95—5.15 p.m., for Lindsay, Orillia, Toronto connecting with "International Ltd." for London, Sarnia, Port Huron and Chicago also with the "National" for Winnipeg and Pacific Coast points and with No. 47 for North Bay and Cochrane.
No. 699—8.00 p.m. for Lindsay.
No. 94—8.59 p.m. for Port Hope Cobourg, Kingston, Montreal, New York, Boston. Carries through sleeper from Peterborough to Montreal

Famous Distiller Leaves Quarter Billion Estate

LONDON, Eng., June 3. (C.P. Cable).—Lord Dewar, the famous distiller, sportsman, raconteur and wit, left an estate of more than five million pounds (about $25,000,000) when he died on April 11, according to the announcement made public to-day of this sum the government death duties will account for about two million pounds.

Lord Dewar left a million pounds free of legacy duty, to his nephew, John Arthur Dewar, who his uncle said in his will, "Went to Canada when quite young and carried out successfully all my business transactions there."

IMPROVING SIGNS ALREADY VISIBLE

Canadian Manufacturers Hear Review of Present Condition in Canada.

CONVENTION OPENS.

TORONTO, Ont., June 3. (C.P.)—Opening the 59th annual general meeting of the Canadian Manufacturers' Association here yesterday the President, R. J. Hutchings, of Calgary, Alberta, in a luncheon address gave a survey of conditions throughout Canada and spoke optimistically of the future. Mr. Hutchings said: "All realize that conditions are not as good as in the immediately preceeding years. We know that this depression, like all previous depressions, will pass. There are already visible certain encouraging signs of improvement. When prosperity will return in full tide is impossible to forecast. The co-operation of all is necessary now, as at other times. Governments can help by formulating and maintaining with the highest possible measure of stability, wise policies. After that individuals will have to work out their own destinies, with the aid of the qualities of adventure, initiative, courage, intelligence and thrift."

Touching upon existent conditions in his opening remarks, Mr. Hutchings said that while the business recession had been severe, all could remember worse conditions than those of the past year. He spoke of the efforts made by manufacturers to maintain employment, and of the limitations of these. Some well meaning persons exhorted manufacturers to maintain their staffs, irrespective of whether they were selling goods or not. But reasonable people knew that a factor which, for example, which was paying out $10,000 a day for wages cannot go on very long unless it is selling its products. "It must be remembered" he said, "that there is no law to compel consumers to buy goods."

Organized in 1871

Proceeding he gave an interesting review of the development of agriculture, business and fiance, for the period from 1871, when the C.M.A. was organized to the present. In this he emphasized as one who had spent 46 years in Western Canada, the steady growth of manufacturing west of the Great Lakes. The earliest available statistics in the west those of 1880 showed 1,921 employes in Manitoba, getting $755,507 in salaries and wages, and the value of products being $3,413,026. Saskatchewan and Alberta together showed corresponding figures of 83, $34,425 and $195,938, and British Columbia, 2,871, $929,213 and $2,926,784. The last available figures, those of 1928 showed employees: Manitoba 25,166, Saskatchewan 6,173, Alberta 12,827, and British Columbia 48,949. Salaries and wages, Manitoba $32,569,223, Saskatchewan $8,003,577, Alberta, $15,403,292, British Columbia $58,726,003. Value of products, Manitoba $159,435,094, Saskatchewan $59,125,280, Alberta $100,744,401, British Columbia, $270,851,669. For the whole country the contrasting figures were: 1871 employees 187,942; 1928, 656,023; capital $77,964,020 and $4,780,296,049; salaries and wages $40,851,009 and $755,365,972; value of products, $221,617,773 and $3,769,847,364.

As to agriculture, Mr. Hutchings said he was engaged in farming operations, and he had witnessed several "pauses" followed by greater development. This he believed would happen again. He devoted some attention to mineral development, especially during the past 10 years and to the ever expanding manufacturing which this brought about. He urged constant effort to bring about the complete manufacture of the raw mineral product in Canada.

Fiscal Policy

Dealing with the fiscal policy he thought he could not do better than quote verbatim, which he proceeded to do, the report of a special committee presented to the annual general meeting at Halifax last year, and which was then unanimously adopted. A salient paragraph read: "No country in history has been able to take substantial progress in building up a well balanced and prosperous state without establishing and maintaining a fiscal policy, including customs tariff rates, and important restrictions, which protected and safeguarded its agricultural and industrial production, as well as the people and capital engaged in various forms of enterprise. We are firmly convinced that no people will ever achieve such development without a reasonable policy of protection."

Mr. Hutchings touched upon British and United States investments in Canada, and Canadian investments abroad as showing that this country was in no danger financially. He paid considerable attention to the development of aircraft construction and use in the country, nothing that all manufacturers of aircraft in Canada were in the section of the Association organized for them during the past year. The developments in research, for the benefit of all the community were mentioned. As to immigration he thought that the "general principles which should govern an immigration policy for Canada should be fairly clear. Immigrants should be predominantly of British and French origins, including those repatriated from the United States. Of other racial origins, those of Northern Europe should be preferred. Employment at the remuneration should be the keynote of our immigration policy."

WITTY KITTY

The girl-friend says that, considering the business he does in cut flowers, a florist wouldn't be human if he didn't believe in long engagements between young people.

LAND IN IMMEDIATE VICINITY TOTALLY CLEARED OF BRUSH

Howey Property Equipped With Fire Fighting Apparatus, Head Office Reports.

NORDON OIL LISTING.

TORONTO, June 3. (Special to Examiner.)—While the rise in the shares of Nordon Corporation is fairly well explained by the transfer of sponsorship to a group of New York bankers and the statement made by President Glen M. Ruby at the recent annual meeting that preliminary estimates placed a value of approximately $4 a share behind the stock, the street is accepting the listing on the New York curb, to be carried out possibly this week, as another reason for the upward movement. The reorganization of the company under a Delaware charter, besides cutting the amount of authorized stock in half, provides for a par value of $5 for the shares, and it is thought a better impression would be made if the stock could be listed at a price more in line with this figure.

Mayland Improvement.

The improvement in demand for Mayland shares, noticeable late yesterday, it is attributed to the report that the company's No. 1 well which was frozen off for a few days, came back with a flow of about 11,000,000 cubic feet. This is apparently better than the former production when some 35 barrels daily were being secured.

The refinancing of Canusa mines is now said to have been completed. Strong Detroit interests are understood to be supplying the bulk of the new funds, and it is expected directors will visit the property within the next few days. The Canusa was one of the first staked in the Porcupine mine camp work having been carried down to a depth of 500 feet.

Toronto office of Beethwain Oils, Ltd., reports the No. 2 well had been cored to a depth of 2,272 feet with the last two feet of the hole showing oil. The last foot shows the rock to be very hard and porous and oil is present in promising quantities. The holes passed through a nine foot seam of coal, and, as a coal is considered an indication of oil in the Wainwright structure prospects are said to be good for big well. Further coring is being done to-day and the boilers are being washed out.

According to Montreal advices, drill hole No. 15 at the Mabell property in Rouyn district is now down 715 feet and shows 100 feet of mineralization. Some of which contain very heavy sulphides showing chalcopyrite. The drill is expected to cut mineralized zone No. 1 at about 900 feet.

No Fire Danger.

The head office of Howey gold mines reports that the mines are in no danger from the fires burning through the Thunder Bay and Patricia districts. The ground has been cleared for some distance around the mine and the property is well supplied with fire fighting equipment, about 150 workmen being available if needed. A small fire was seen some distance to the west of Redlake but this has now been put under control.

Production from the Coniaurum has increased to an average of $60,000 per month. The mill has handled an average of over 9,000 tons of ore monthly so far this year, and has recovered approximately $6.35 per ton. Output for the first four months of the year totalled about $240,000 or a rate of 720,000 a year. The work in connection with driving the winze below the 2,000 feet level is progressing and is intended to probe the property to a possible depth of 3,000 feet.

OIL COMPANY IS RAZING UNSIGHTLY DWELLINGS

Clean Up Property by Removing Two Old Houses on Charlotte Street.

The property owned by the Imperial Oil Company at 225 and 227 Charlotte street, which comprises two brick dwelling houses are at present in the course of demolition, under the supervision of Contractor Vass.

Number 225 was formerly occupied by the late Dr. Robinson who carried on an extensive practice in this city, but it is reported that the timbers in the house are now in a state of dry rot. The Imperial Oil Company is removing the buildings in keeping with their policy of improving the surroundings of their gas stations, and also in compliance with a recommendation from Fire Chief Gimblett that as the houses are in the restricted area it was advisable to have them razed. Some of the old wooden buildings at the rear of the houses will also be in the hands of the wreckers shortly.

YOUR INVESTMENTS

by
R. M. DIXON, B.A.
District Representative of
BICKLE, CLARKE & CO., LTD.
330 Bay Street, Toronto
INVESTMENT SECURITIES

ARTICLE XXXVIII.

Q.—In what way and at what times, can Short Term Notes be most profitably used as investments?

A.—When money rates are high and expected to go lower in the course of a few years, corporations resort to short term notes rather than long term bonds, and vice versa, as a means of financing themselves. Therefore what is advantageous for the corporation may often be disadvantageous from the investor's standpoint. When a corporation is wisely issuing long term bonds the investor should probably be purchasing short term notes and conversely. Short term notes should be bought when interest rates are low and expected to be higher when the notes mature, at which time the investor can profitably purchase high yield bonds at a reasonable price.

During periods of depression and readjustment money that has been in more speculative channels is invested in high grade securities.

Bond prices go higher with the increased demand and their yield decreases. At such times as this, it is often profitable to resort to short term notes. An investor can thus keep his money in a liquid state until market conditions are more favorable for the buying of more speculative issues or common stock.

CRICKET NEWS

LONDON, June 3 (Canadian Press Cable). — Results of first-class cricket matches, ending to-day, were as follows:

Northamptonshire defeated Sussex by 60 runs at Kettering.

Derbyshire defeated Middlesex by 7 wickets at Burton-on-Trent.

Kent defeated Worcestershire by 6 wickets at Tunbridge Wells.

Warwickshire defeated Gloucester at Birmingham on the first innings score.

Surrey defeated Essex at Leyton on the first innings score.

Nottinghamshire defeated Lancashire on the first innings score.

Yesterday the Australians won from Hampshire at Southampton by an innings and 8 runs, and Yorkshire defeated Leicestershire at Hull by an innings and 163 runs.

COMMUNIST SPEAKERS BEATEN BY CHINESE

NEW YORK, N.Y., June 3 (C.P.) — The Young Workers' Party, a Communist organization, got an unpleasant jolt last night when it tried to stage a rally in Chinatown and precipitated a riot.

"Hail the first Chinese Sovist Congress," Albert Stone and James Elsen, youthful speakers exhorted. The Chinese, however, refused to do any hailing. University students among them politely asked to know what the speakers knew about China or even about Chinatown.

Apparently the answer was unsatisfactory, for when police arrived, the Chinese were joyfully engaged in beating up the Communists.

DERBY FAVORITE ARRIVES.

Nineteen Horses Remain in Field for Race at Epsom Tomorrow

EPSOM, England, June 3 (C.P.) — Sir Hugo Hirst's Diolite, Derby favorite, arrived to-day from Lambourn in his motor horsebox and is housed at Tattenham Corner, looking fit and fine, unmindful of all the hubbub over his chances in tomorrow's classic.

Other entries left Newmarket for Epsom to-day. Nineteen horses remain in the field and all of them are likely to run.

ON THIRD VISIT

MARSEILLES, France, June 3. — (C.P.)—His Majesty, Si Moulay Mohammed Ben Youssef, 19 years old Sultan of Morocco, arrived here to-day on his third visit to France for a two months vacation.

FOREIGN EXCHANGE

NEW YORK, N.Y., June 3. (C.P.)—Prime mercantile paper 3⅛ per cent.

Foreign exchange steady, demand rates (Great Britain in dollars others in cents), Great Britain 4.85⅞, France, 3.92, Italy, 5.23⅛, Germany, 23.84½, Canadian dollars at 1-1 of one per cent discount.

FINANCIAL NEWS AND BRIEFS

A SPECIAL SERVICE TO THE EXAMINER

It's a real holiday to-day, while the retail and industrial centres are carrying on, the financial district of the city is a pretty dead shot with the banks all closed, investment houses on holiday and most brokerage offices shut up and those open practically deserted. The trading lull of past weeks has permitted clerks to keep abreast of their work and leave them free to enjoy the King's birthday. There has been a general exodus from the financial district to the golf courses and picnic grounds and clerks can come back to work in the morning knowing there is no accumulation of work on their desks that will require increased energy to clean up. This is the first 3rd of Hune in two years that the population of the financial district has felt free to take the day off and enjoy themselves. When the bull market was at its height, holidays only meant a respite to help catch up both the massive amount of work that kept accumulating neccessitating overtime and work on all occasions. With all the Canadians exchanges closed what little trading interest there was had to be directed to Wall street where many Canadian issues are listed. The New York market was heavy in early trading, firming slightly around midday, and interlisted securities were soft. Brazilian Traction International Nickle and International Petroleum were all down fractionally at one time from closing prices here Monday and Ford of Canadian Distillers Association, Hiram Walker Gooderham and and Worts and Noranda were holding at about the level of the previous day. Tuesday was the slowest trading day of the year in New York since summer of 1928 and there were no signs of improvement in the forenoon to-day. The stock markets of the continent are suffering from too many holidays and public interest has turned to other matters for the time being.

Total of securities selling ex-dividend on the Toronto Stock Exchange is about the largest of the year and the number will be increased substantially between now and the end of the month. The month of June this year, will set a new monthly record for dividend for this period of the year and distributions total payments, estimated at $33,600,000 on Canadian securities, is almost equal to peak of $34,000,000 distributed in October last. June will bring to an end the first half of 1930 and the first few days of July will again witness heavy dividend payments by companies who end their fiscal period with the end of the calendar year. To the regular quarterly dividend will be added on this occasion the companies that pay annually in January and July.

DECLARES DIVIDEND

NEW YORK, June 3 (C.P.)—The Kennecott Copper Company one of the largest copper producing companies in the world, today declared a quarterly dividend of 75 cents, placing the stock on a $3 annual basis instead of $5.00, the previous rate. The dividend is payable July 1 on stock of record June 12.

Several of the smaller producers have drastically reduced their dividends during the past month, reflecting the reduction in copper prices from 18 to 15 cents a pound.

POLICE CHIEF IS SHOT

ABSECON, N. J., June 3.—(C.P.)—Chief of Police William M. Schoettlin 41, of Absecon, was shot and killed instantly here early today, when he was mistaken for an intruder while investigating an alleged disorderly house.

George Howard Much 31, of Ventor, N. J., an Atlantic City Hall contractor, was arrested by state police charged with the shooting. Three others, including two women, are being held as material witnesses.

ANZACS DEFEAT BRITISH

WELLINGTON, N. Z., June 3.—(C.P.)—The touring British rugby team suffered its first defeat since its arrival in New Zealand when Wellington today captured a great struggle for a score of 12 to 8 points. The New Zealanders captured the game mainly because their forwards concentrated all their efforts to keep the fleet British backs from breaking clear with the ball.

PILOT FEARED DROWNED

SIOUX LOOKOUT, Ont., June 3.—Pilot Paul Garten, of the Western Canada Airways, engaged in forestry patrol in this district, is missing following the crashing of his plane yesterday when he attempted to land on a lake at Allan Water, an air base. He is believed to have been trapped in the plane and drowned.

TEACHER SUICIDES

VANCOUVER, B.C., June 3. C.P.)—Miss Lily N. Palliser, 35, school teacher on sick leave, formerly of Montreal, threw herself from a departmental store into Seymour street and was instantly killed Monday.

ACCEPTS INVITATION.

STOCKHOLM, Sweden, June 3.—(C.P.)—Carl Gustaf Ekman, leader of the People's Party, to-day accepted King Gustave's invitation to form a cabinet in succession to the Lindman government which resigned yesterday after a defeat in the Riksdag.

GERMANY PAYS DEBT

BERLIN, June 3.— (A.P.) —The Frankfurter Zeitung says that Germany has paid into the bank for International settlements a deposit of 100,000,000 marks which she is obliged to do under the terms of the Hague agreement.

WIDE AWAKES HOLD SUCCESSFUL SALE

Money Raised to Allow Two Members to Attend C.G.E.T. Summer Camp.

MILLBROOK, June 3 (Examiner Correspondence).— The Wide Awakes C.G.I.T. group held a successful sale of home-made candy in Dr. H. A. Turner's store on Saturday afternoon, the entire stock of delicious confection being disposed of in about two hours' time.

The group held its closing meeting last week, when the sale was planned in order to add to the amount already on hand sufficient funds to have two members represent the Wide Awakes at one of the Provincial C.G.I.T. camps this summer.

The group colors of blue and white were used to decorate the tables where the wares were displayed for sale, and among the members assisting were: Misses Marion O'Brien Bernice Thornton, Helen Mitchell, May Perren, Mary Burnham, Phyllis Kidd, Bryar Edmunds, Charlotte McMahon, Mary Vance, and the leader.

The group will probably hold its annual picnic outing in July when a report of the camp activities will be received from the delegates who attend the Provincial outing.

EXPLOSION KILLS THREE

TAMAQUA, Penn., June 3.—Three men were killed when the mixing house of the Atlas Powder Company plant at Mintown, seven miles south of here, was wrecked by an explosion early today.

The dead: George Stamm, of Newring old; Elmer Hill, of Tamaqua; Irvin Miller, of Tamaqua.

The victims were the only men employed in the mixing house which was blown to pieces by the blast.

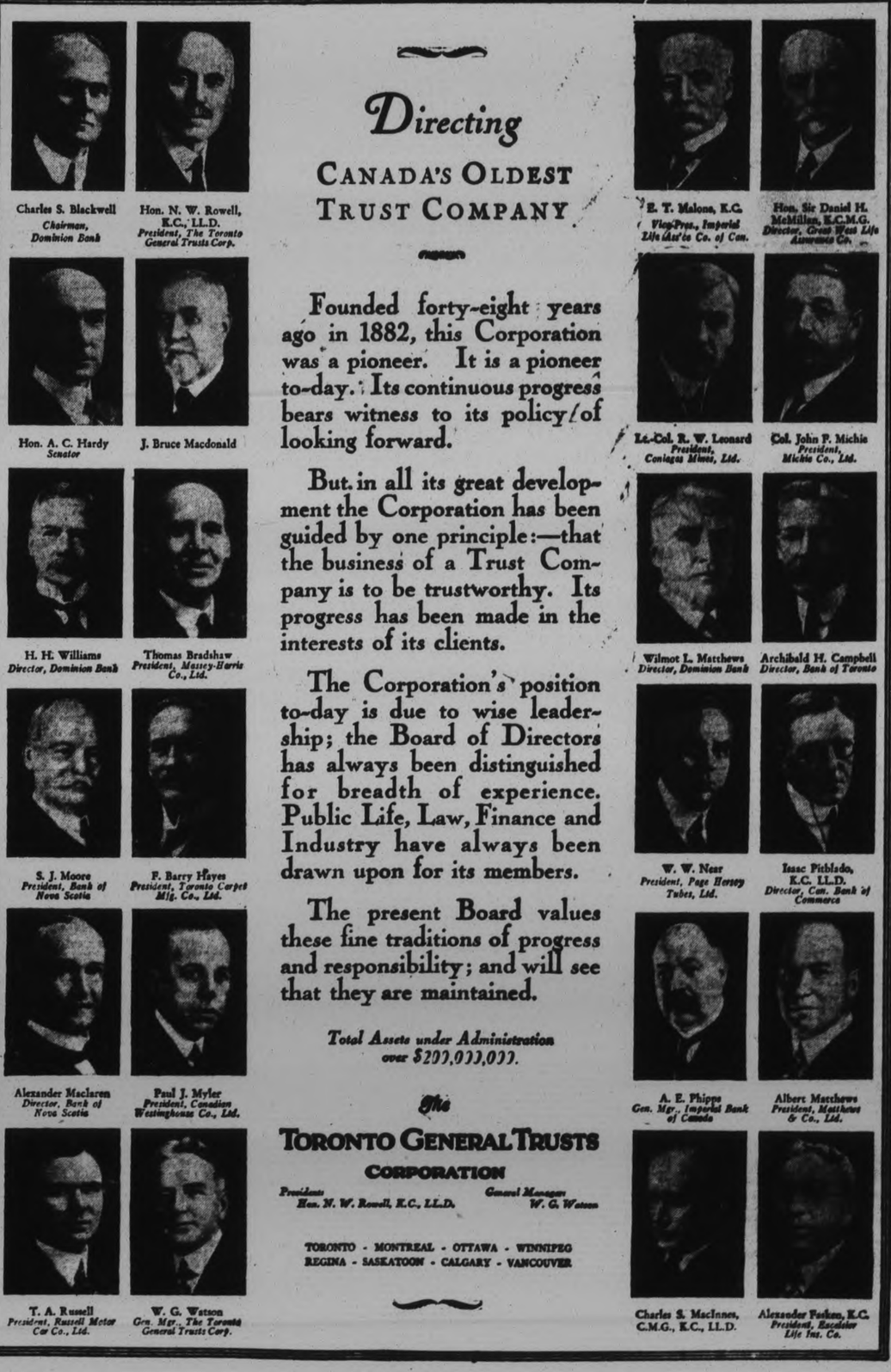

Peterborough Rangers Planning to Stage Play Hit of Season

AUNT LUCIA IS SURE TO BE BIG LAUGH-GETTER

Will be Staged in Collegiate Auditorium Two Nights This Week.

100 IN THE CAST

Play Proper Deals With Home-coming of Bula Bula College.

"Aunt Lucia" will prove a successful laugh getter when it is staged at the Collegiate Auditorium Thursday and Friday evenings. It has all the hilarity of a collegiate movie and the laugh-provoking situations that look like a cross between "animal crackers" and Will Rogers. This "Aunt Lucia" show is not of the common run of home talent bills for it is refreshingly different, and it is studded with amusing situations. The "town clown" who is so screamingly funny that he goes beyond description is Norman Laing. It is around this character that the actions of the play progress. "Aunt Lucia"—the dear sweet old lady who has so many proposals and rates so much attention is pretty good appeal and is a thing of beauty and a joke forever. The cast is now nearing the tapering off stage. The big butter and egg man is already complaining of having corns on his knees. He proposes to "Aunt Lucia" in the second act and has been doing it nightly ever since she came to town.

Worth $50 Million.

The play proper deals with the home-coming at Bula Bula College. The whole story revolves around the school anxiously awaiting the arrival of an old maid, Aunt Lucia Wakefield who is worth fifty million dollars and who plans to give the college a large sum of money for the building of a new college stadium. She is to be the honored guest of the home-coming and is an aunt to one of the girls, Betsy, Jerry Watson, played by Norman Laing, with the help of his two room mates, George and Dick, played by Charles McLeish and Dr. Ralph Honey, dresses himself as an old lady for the entertainment of his fellow fraternity brothers. While dressed in this garb he is mistaken by Prof Gaddis, played by G. A. Richmond and Dean Howard, played by Annie Crocker, as the real Lucia Wakefield from Florida and they immediately introduce him to everyone as such. In this dilemma it is impossible for him to explain without getting in bad. Around this character playing the part of the fake aunt, all the funny and comical situations of the play develop. Mr. Collins, played by Jack Primeau, and the Butter and Egg Man, played by Jim Turnbull fall in love with the fake aunt and want to marry her. Their proposals are flowery and very funny. The climax is reached when the real Lucia from Florida wires the necessary amout of money for the College Stadium.

Many Special Features.

Besides the plot of the play one will find himself entertained by an evening's program of special features. The College Flappers who will flap and flop must be seen to be appreciated. A College Glee Club will sing college songs and assist in the chorus specialties. This group will be composed of members of the Male Voice Choir, the Kinsmen Club, and the Rangers Band. A big Baby Pageant will open the show. Mrs. Hazel McClelland, a very talented dramatic reader, will give the musical readings for the pageant. A girls' chorus composed of Collegiate girls will offer special numbers and also assist in the ensemble choruses.

About 100 local people will take part in this production. Under the auspices of the Peterborough Rangers, Peterborough, will be given a clever performance, full of scintillating wit and plenty of action. It's a good slogan, "If you want to laugh, see "Aunt Lucia."

London's debt this year totals more than $600,000,000, the main increases in expenditures being for education housing, street improvements and drainage.

ECZEMA
Boils, Pimples
and skin eruptions result from blood impurities. To thoroughly cleanse the blood and rid the skin of blemishes take TRU-BLOOD and apply Buckley's Ointment to the skin. A good time to begin is now. You will marvel at the results and the improvement in your health. TRU-BLOOD costs $1.00, the Ointment 50c.
TRU-BLOOD and BUCKLEY'S OINTMENT
ASK YOUR DRUGGIST

Interesting Figures in the News of To-day.

The photographs here show three interesting figures in the news of to-day. (1) The Duchess of Athol, first Scottish woman to gain a seat in the British parliament, and long affiliated with educational movements in Britain, is now en route to America, where she will get an honorary degree from Columbia University in New York. (2) By executing 980 consecutive inside loops, this fearless 25-year-old girl flier, Laura Ingalls of New York, has shattered her own former world's looping record. She was in the air for three hours and forty minutes. Miss Ingalls is now leaving for St. Louis, where she set the former mark with 344 loops, and (3) most recent studio portrait of Hanford McNider of Iowa, who has been chosen by President Herbert Hoover as United States minister to Canada. As soon as his appointment is officialy sanctioned he will assume the post left vacant by the retirement of William Phillips.—Photograph of Duchess of Atholl, copyright, 1930, Pacific and Atlantic Photographs, Inc. Photograph of Hanford MacNider, copyright, 1930, Pacific and Atlantic Photos, Inc.

Cavan Farmer Issues Fall Wheat Challenge

Can any farmer beat this? G. F. Clarke of the th concession, Cavan township proudly issues a friendly challenge to any other farmer in this district to beat his 9 acres crop of fall wheat, which gives remarkable promise of yielding a bumper crop at harvest time. Already it is rippling in the breezes, an uncommon sight at this period of the season when the rest of the fall wheat is just commencing to toughen on the stalk, while it is yet too short to ripple.

Twenty-nine inches is the length of the straw from root to tip. The strain is Dawson's Golden Chaff. Will Cavan Township's record remain unchallenged?

FOUR ARE DROWNED

BABITT, Minn., June 2 (C.P.) — Three boys and a man drowned in Birch Lake yesterday when high winds upset a heavily-laden rowboat. Three other members of the fishing party clung to the overturned boat until washed ashore.

ITALIAN FLIERS SET NEW RECORD

Fly Sixty-eight Hours and 20 Minutes to Beat Mark Held By Germans.

CONTEMPLATE OCEAN HOP.

MONICELLO, Italy, June 3—(A. P.)—Major Maddalena, hero of the Italia rescue, has a new worlds non-re-fueling flight endurance record to his credit today, although to be officially recognized he must land his machine at the place of take-off.

He was still in the air at midnight after flying 68 hours and 20 minutes. The former record, without re-fueling was held by the German flyers, Johann Ristcz and Hanz Zimmerman, who remained aloft 65 hours and 26 minutes in 1928.

Major Maddalena and Captain Cecconi took off from Goverment Field at 4:00 a.m. Friday and continued their flight over a course from Rome to Osita and return, Major Maddalena is contemplatng a flight to New York soon by way of the Azores.

TEN/TEST
INSULATING BUILDING BOARD
TEN/TEST keeps your home at a comfortable, livable temperature, summer and winter. Makes big saving in fuel bills. Your architect, contractor or nearest TEN/TEST insulation representative will supply full information.
INTERNATIONAL FIBRE BOARD LIMITED
1111 Beaver Hall Hill - Montreal, Que.
Sold by
The Alfred McDonald Lumber Co., Ltd.
PETERBOROUGH, ONTARIO

Shield To Be Presented To Campbellford Rotary Club

CAMPBELLFORD, June 3.—(By Examiner Staff Correspondent)—The Campbellford Rotary Club will visit Cobourg in a body on the evening of Monday, June 9 when they will meet with the Weston club, and the branch from Kenwood, N.Y. This will be a gala night for the Campbellford club, for they will be presented with the shield that was won by them for the best attendance in the twenty-seventh district. The Weston club came second in this competition. Governor Charlie Buchanon will be one of the special speakers at this function.

HOME TOWNERS

Tidbits, Interesting and Humorous CAMPBELLFORD

The Temple Band of the Peterborough Corps of the Salvation Army proved quite an attraction on Saturday and Sunday in town. Many took advantages of the good music, and followed the band from stand to stand.

Mr. John Russell of Buffalo was a visitor to town over the week end.

Miss Dorothy Ackerman and Miss Irene Davidson, both of Toronto, were visitors to their respective homes over the week end.

Mrs. S. L. O'Hara is attending the Provincial Convention of the Grand Chapter of the Eastern Star Lodge, which is being held at Windsor, Ont., this week. While away, she will also visit friends at Detroit and Port Huron, Mich.

The Rev. Dr. W. J. Mark was a visitor to Toronto on Monday.

Stop Fiery Itching Skin
First Application Brings Blessed Relief

Does your skin ever itch so that you'd like to tear it to pieces with a wire brush—are you horribly embarraised in others' presence — can't sleep nights?

Well, one sure way to instantly stop that nerve-wracking itching and get joyous comfort is apply Peterson's Ointment and if that itching be caused by Eczema, Piles, Rashes, Pimples or old sores—the great soothing and healing power of Peterson's completely banishes your trouble after a few days treatment. One application from a 50c box at any drugstore convinces!

Mrs. H. T. Ward writes: "I had been troubled very badly with an itching rash over my body—I couldn't even sleep but I used Peterson's Ointment and got immediate relief. Never bothered any more."

Peterson's Ointment Co., Bridgeburg, Ont.

OBITUARY

MRS. GEORGE GARBUTT.

WARSAW, June 3.—(Examiner Correspondence).—Long before the hour set for the service George Garbutt's house and lawn were crowded with people who came to pay their last respects to the late Mrs. George Garbutt. Rev. H. B. Herrington, assisted by Rev. Mr. Hinton, a former pastor on the Warsaw circuit conducted the services at the house and at the grave in Lakefield cemetery.

Mrs. Dora McMillan of Lakefield and Mr. Rufus Payne of Warsaw sang "The Valley of Peace." The pall-bearers were cousins, Messrs. Oswald and Ivan Jory, Arthur and Allan Edwards, Wallace Anderson, and Mr. Grant.

Mrs. Garbutt was born and brought up near Warsaw in the stone house now owned by Burt Rae.

She was a faithful and consistent member of the Methodist church at Bethel, and during her long and distressing illness of over two years she was an example of Christian patience and faith, and to the last thought of the Christian work of the church.

She loved life and visitors at her home were always graciously welcomed. Her loss will be deeply felt by the community.

ANGLE PARKING MAY BE TABOO

Legal Committee of Council is to Meet With Chief Newhall to Discuss Question.

ALDERMEN OPPOSED.

Angle parking on George street may soon be a thing of the past and the old system of straight parking be the rule again. Most of the aldermen expressed themselves as being dissatisfied with the result of angle parking when the subject of parking and speeding came up for discussion last night at the City Council meeting. A motion was put through that the Legal Committee meet with Chief Newhall and go into the parking question in an effort to relieve the existing congestion in the downtown area.

Alderman McNabb stressed the importance of the police making further check up on speeding, requesting the Mayor to bring it to the attention of the Police Commission. He reviewed several flagrant cases that had come to his personal notice.

"The time is fast approaching when we will need a traffic officer on a motor cycle," declared Alderman Tuggey.

Some Improvement Necessary

Some improvement in the parking by-law was stated to be necessary by Mayor Denne, and Alderman Cotton was of the same opinion. "We slid along with the other cities of the same size when angle parking was introduced here," he said. "Now I think we realize it is time to go back to straight parking. On Saturday night in the business district it is next to impossible to drive a car through the parked cars."

"Are there any accidents?" asked Alderman McIntyre.

"Lots of bumped fenders," replied Alderman Huffman.

"Yes, but you would get those with any kind of parking," contributed Alderman MacDonald.

"But lets have George street clear", urged the Mayor. "Angle parking is all right on the side streets, but we should have straight parking on George Street from King to Brock streets.

Alderman Cotton moved the motion that the Legal Committee meet with the Chief of Police and strive to bring in measures to cope with the situation. It was understood that no changes will be made until after the re-surfacing has been completed, but the Council desires to have the situation in hand.

All road-making machinery being used on the new Ciudad Juarez-Chihuahua City road in Mexico, is from America.

TREAT that corn gently

No need of harsh measures in removing a corn. Apply Blue-jay, the mild, safe 3-day *treatment* made by a noted producer of surgical dressings. Blue-jay stops the ache—shields the sore spot—softens and coaxes the corn loose. For 30 years Blue-jay has been recognized as the easy, painless dependable way of banishing corns. At all druggists. 6 for 35c.

Blue-jay
CORN PLASTER
BAUER & BLACK Ltd

ARCHDUKE IS BURIED

VIENNA, Austria, June 2 (C.P.) — The body of Archduke Ranier Karl of Hapsburg-Lorraine, who died of blood poisoning last week, to-day was placed in the traditional resting place of the Hapsburgs, the crypt of the Capuscine monks of Vienna. It was the first Hapsburg burial there since the fall of the old monarchy.

Sponsored by Peterborough Rangers.

100 Local People as Characters 100
DON'T MISS IT! SCREAMS OF LAUGHTER

All Star Cast headed by Norman Laing as "Aunt Lucia"

CAST OF CHARACTERS

Jerry (the fake aunt)	Norman Laing
George (college student)	Charles McLeish
Dick (football player)	Dr. Ralph Honey
Collins (Dick's father)	Jack Primeau
Butter and Egg Man	Jim Turnbull
Prof. Gaddis	G A. Richmond
Dr. Seamore (college president)	Herbert Wilson
Mrs. Seamore	Mrs. G. A. Richmond
Betsy (George's girl)	Nan Parson
Molly (Dick's girl)	Florence Adam
Ethelyn (Jerry's girl)	Jean Padg
Dean Howard	Annie Crocker
Freshmen	Jack Krogh, Andy Rutter
Fraternity President	Murray Smyth
Glee Club President	Jack Prichard

COLLEGE GLEE CLUB

William Grieves	Reg. Dyer	William Dyer
Ernie Abraham	Jack Sage	Ed. Blackwell
Stanley Peryer	Fred Ward	Ed. Janeway
George Chambers	Ernie Gilson	William Saunders
Henry Parnell	Cecil Gallagher	Alfred Hempstead
Alfred Simmons	George Johns	Wm. McLarmon
Harold Hutchins	Bernard Park	

COLLEGE FLAPPERS
MEMBERS OF SIG-SIG-A-RETTE SORORITY

Sorority President	R.S.M.	S. Calladine
Peaches Browning	Sgt.	H. Willis
Tillie the Toiler	Q.M.S.	A. E. Borland
Baby Face	C.S.M.	J. Gaskell
Gloria Swanson	C.S.M.	H. Chate
Campus Flirt	C.S.M.	F. Lockhart
Studious Girl	C.S.M.	G. H. James
Gold Digger	C.Q.M.S.	S. Lowe
Hard-hearted Hannah	C.Q.M.S.	H. Weir
Clingin Vine	C.Q.M.S.	J. French
Innocent Freshman	Sgt.	T. L. Griffin
Clara Bow	L.-Cpl.	C. Cowling

Conceited Junior	L.-Cpl.	E. Guppy
Teacher's Pet	Sgt.	V. Hunter
Beauty Winner	Pte.	E. McClavey
Girl With the Million Dollar Legs	Sgt.	S. Kitchen
Athletic Girl	L.-Cpl.	J. Taylor
Matilda Jane	L.-Cpl.	W. Gould
Powerful Katrinka	C.S.M.	O. Varty
Egg's Maggie	Sgt.	R. R. Ecobichon
Giggles	L.-Cpl.	W. Jamieson
Camp of Peterborough	L.-Cpl.	C. O'Toole
Cleopatra	Sgt.	A. R. Carpenter
Bathing Beauty	Cpl.	S. Mackness
Dancing Girl	Cpl.	J. O'Neill
Corn-fed Coed	Cpl.	J. Bebee
Pola Negri	Sgt.	G. Trennum
Broadway Baby	Sgt.	K. G. Lee
Mary Pickford	Pte.	R. Ryan
Bride of 1938	L.-Cpl.	F. Thompson

BIG BABY PAGEANT
"TAKE ME BACK TO BABYLAND"
Featuring 200 Childre
Special Dramatic Reader ..... Mrs. Jerry McClelland

GIRLS' CHORUS

Tuna Hart	Helen Heffernan	Margaret Skitch
Olive Elcombe	Doris Skinner	Doris Rogers
Verna Huffman	Mary Brooks	Muriel Donaldson
Babe Fife		

SPECIAL MUSICAL NUMBERS

Song (selected)	Douglas Carlisle
"Out in the New Mown Hay"	Girls' Chorus
"Breezin' Along"	Girls' Sailor Chorus
Love Song	Daisy Davidson, Geraldine Collins

Pianist—HARRY NORTHROPE

COLLEGIATE AUDITORIUM
THURSDAY and FRIDAY June 5th and 6th

Show Starts at 8:15. ADMISSION 50 CENTS. CHILDREN 25 CENTS. Tax Extra.

ARE YOU WITH BRITAIN OR WITH BENNETT?

"Canadian agriculturists are profoundly interested in the scheme of reciprocal Empire preferences, now being promoted in Great Britain by Mr. Stanley Baldwin, leader of the Conservative party, by such powerful publishers as Lord Beaverbrook and by such outstanding industrialists as Lord Melchett. Mr. Baldwin has promised that when the Conservatives return to office he will submit the question of taxes on foreign food imports, with preferences for the dominions and colonies, to a popular referendum."

(The Mail and Empire.)

That is what is now to be submitted to the Canadian people at this election.

Mr. Bennett says that he is not in favor of preferences and when he says that he is in favor of Britain after Canada, he says he means just as he is in favor of any other country after Canada and "no better." Mr. Bennett refuses to entertain the idea of favoring one country over another, whether within or without an Empire which the London Conference of Empire delegates with the King presiding, in 1926, said means no Empire.

The Empire Chambers of Commerce meeting this week at London, passed the strongest kind of resolutions in favor of Empire co-operation and preference.

Britain has pledged herself to extend an equal preference to the dominions which will give a stimulus to trade and agriculture of the highest order.

Mr Meighen tried to sell out the Empire idea to the French of Quebec for their support but they would not buy. He failed.

Mr. Bennett is making a more subtle appeal to Quebec. He preaches the Bourassa "Nationalist" doctrine of independence. Even Mr. King is afraid of this appeal and is apprehensive of a stalemate and no Empire-mandate for the coming London Conference at all.

The issue of this election is therefore quite clear. It is Empire or "Nationalist" independence. The long-expected hour has come for Canadians to decide.

Make no mistake; there is a large vote for Independence. Don't fool with politics. Play the game.

GOD SAVE THE EMPIRE.

(Empire-Publicity League, per Mr. J. H. Burnham.)

Pirates Ancient and Modern

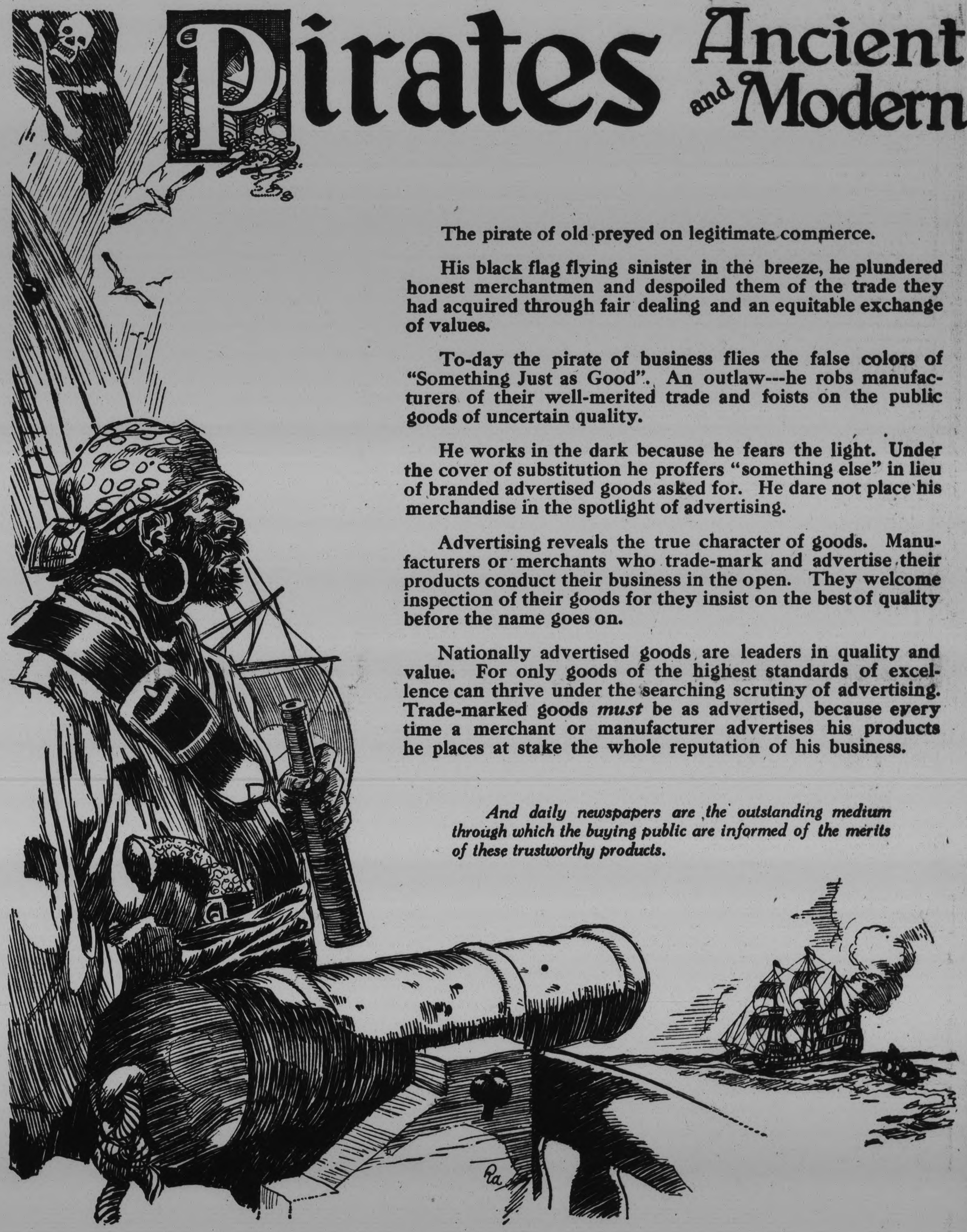

The pirate of old preyed on legitimate commerce.

His black flag flying sinister in the breeze, he plundered honest merchantmen and despoiled them of the trade they had acquired through fair dealing and an equitable exchange of values.

To-day the pirate of business flies the false colors of "Something Just as Good". An outlaw---he robs manufacturers of their well-merited trade and foists on the public goods of uncertain quality.

He works in the dark because he fears the light. Under the cover of substitution he proffers "something else" in lieu of branded advertised goods asked for. He dare not place his merchandise in the spotlight of advertising.

Advertising reveals the true character of goods. Manufacturers or merchants who trade-mark and advertise their products conduct their business in the open. They welcome inspection of their goods for they insist on the best of quality before the name goes on.

Nationally advertised goods are leaders in quality and value. For only goods of the highest standards of excellence can thrive under the searching scrutiny of advertising. Trade-marked goods *must* be as advertised, because every time a merchant or manufacturer advertises his products he places at stake the whole reputation of his business.

And daily newspapers are the outstanding medium through which the buying public are informed of the merits of these trustworthy products.

The Daily Newspapers of Canada

This Advertisement is Published under the Auspices of the Canadian Daily Newspapers Association.

Hall's Wednesday Morning Specials

Store Closes 12.30 Wednesday, June, July and August

A 3-Hour Sale of Rayon and Cotton Prints

LIGHT AND DARK COLOURS—PATTERNS TO SUIT WEARERS OF ALL AGES

Spots, fancy patterns, stripes, small checks, printed in white, and varied combinations of bright colours on grounds in black, navy, white, rose and every other colour you can think of. 36 and 32-inch widths. Prints for dresses, aprons, smocks, ensembles, children's frocks, rompers. All on sale Wednesday morning at, yard, **49c**

Pint Size Thermos Bottles

In the handy Pint size. All cased in strong metal containers enamelled black, blue, green, etc., and fitted with plated screw top cup. For Picnic or Noonday Lunch use. Each **39c**

All Linen Table Cloths

They're of good weight Linen Damask, and measure 64 x 64 inches in size. They are patterned with attractive pansy, lily, and ribbon designs. All hemmed ready for use. Splendid value ..... each **$1.98**

Boys' Striped Wash Suits

Good looking little Suits, in sizes 2 to 6 years, made from heavy Striped Everett Shirting, in Blue and White, Green and White, or Beige and White ..... **59c** All short sleeved styles .....

Turkish Bath Towels

For home use or for outdoor bathing. Made with fairly firm, long looped, soft finished surface. Colours: Light Fawn, striped with Red, White and Brown. They measure a little more than 18 x 36 inches in size ..... Wednesday Morning, each **19c**

Feltol and Floor Oilcloths

REMNANTS

A Wednesday Morning clearance of odd Floor Covering Lengths, in many useful shapes and sizes. These range from small pieces suitable for odd corners to full room lengths. Various patterns and colourings. Per Square Yard **35c**

Silk Knit Bloomers

Some plain, others decorated with small fancy Appliques in contrasting colour effects. Small, medium, and large sizes are included in the lot. Standard and short styles. All of exceptional quality, silk knit fabric. Colours: White, Maize, Pink, Peach, Blue, Green, etc. **98c**

Japanese Grass Mats

These measure 24 x 48 inches in size. They are made from the natural Japanese sweet grass, printed with fancy designs in Green, Brown, or Blue. All strongly bound with webbing to match ..... Each **39c**

Four Pieces of Coloured Chintz

All with medium, Ecru or Fawn ground, patterned with large flower designs, printed in bright shades of Rose, Gold, Green, Blue etc., attractively contrasted with stems and leaves, in black and dark colours. Wednesday Morning, Yard **19c**

Big Three Work Shirts

For Work, Outing, or Camp wear. Shirts with collar attached, made from fine, firm Jean, in Navy, Mid Blue, or Khaki. Sizes from 14 to 17. Each Shirt is strongly sewn and well finished. Each **98c**

RICHARD HALL LIMITED

FORECAST CHANGES IN BRITISH CABINET

Expected Posts Will Be Given to Several Back Benchers.

LONDON, June 3 (Canadain Press)—Several British newspapers said today that an announcement of important changes in the Cabinet of Premier MacDonald might be announced with the publication of the honors to be bestowed on the occasion of the King's birthday to-morrow.

Some reports were that the changes would be extensive and would amount to re-shuffling of the Cabinet. It was generally expected that at least posts would be found for two or three back benchers. The changes were said to have been decided upon at a meeting of Mr. MacDonald, Philip Snowden, Chancellor of the Exchequer, Arthur Henderson, Foreign Minister, and other of the Cabinet at Chequers.

ENGINEERS IN CONFERENCE

CLEVELAND, O., June 3 (C.P.)—The Brotherhood of Locomotive Engineers, claiming a membership of 90 per cent of the locomotive engineers in the United States and Canada, opened its sixth triennial convention here today facing a number of important questions of policy.

HERE IS A SPECIAL INVESTMENT!

The "Special Investment" Policy of the Excelsior Life will return to you every dollar you have paid in, at end of 21 years, plus dividends, and will provide insurance protection as well.

THE EXCELSIOR LIFE INSURANCE COMPANY

HEAD OFFICE - TORONTO

A. J. McClellan, Manager, Central Ontario, Peterborough, Ont

Please send rates and details of your Special Investment Policy.

Name.....

Address.....

Occupation..... Age.....

OBITUARY

RICHARD DARLING

(Examiner Correspondence)

The funeral of the late Richard Darling took place on Friday afternoon from the residence of his son-in-law, Mr. J. Reid on Reid street, and was attended by a very large number of friends and relatives. Rev. S. A. Kemp of the Regent Street United Church was in charge, assisted by Rev. F. G. Robinson and Rev. J. B. McCormack.

Rev. S. A. Kemp took his text from part of the 11th and 12th verses of the 21st chapter of the Book of the Prophet Isaiah: "Watchman, what of the night; the watchman said, 'The morning cometh'"

On a dark night with a high wind presaging a storm, one often wonders who is the Spirit behind the tempest and darkness and out of the darkness comes back to the hopeless heart this answer, "Earth hath no sorrow which Heaven cannot heal." When death raps on the door of the home, he disturbs none of the furnishings but he presses the button and turns off the light, and in leaving takes with him a life.

Our lives are crossed at times with shadows, but beyond all is the glorious day. To the Israelites of old Egypt was the land of darkness which had no hope or promise; their hope was Canaan, the promised land where there they could sing the songs of Zion in the land they loved. As the Jews found eventually a homeland in Canaan, we too will find a homeland beyond the shadow of death. Beyond the darkness of night is the bright morning which brings the promise of hope beyond the gloom. Every voice, every prophet, every fingerboard of truth points to the morning beyond the night, where all the fears, sufferings, trials and temptations are taken away. Mr. Kemp quoted Tennyson's beautiful poem, "Crossing the Bar," so appropriate to an occasion of this sort. In closing, he paid a personal tribute to the late Mr. Darling, who was the oldest resident of the village, and remarkably active. He was a regular attendant at church and will be much missed both there and on the street. For him the night has passed into the glorious morning. Two hymns were sung, "Nearer My Got to Thee," and "Lead, Kindly Light," both very appropriate to the character of the service.

The pall-bearers were Messrs. D. Nixon, G. Drain, Alvin Drain, David Drain, David Little and Frank Darling. Interment was made in the Lakefield Cemetery.

Another of the Old Guard passes; a pioneer who really hewed his home from the forest. Very few people of his age were as active as Mr. Darling and until within a few days of his death he was going about as usual, he enjoyed seeing his friends and chatting with them and had a very wide circle who will miss his cheery presence and his frequent visits.

For many years of his remarkably long life he resided in North Dummer, knowing much of the struggle of the pioneer and hewing a home out of the forest. Though born in Prince Edward County, Mr. Darling spent most of his life in Peterborough County and much in Dummer, where he married his wife, Mary Drain, and reared a large family. For about twelve years he had lived in the village, making his home for much of the time with his daughters, Mrs. J. Reid and Mrs. J. R. Northey. Mr. Darling's friendly manner and pleasant greetings will be missed, for he was well known in the village and had a high place in the regard of the people. There was a good deal of pride in his remarkable activity which was most unusual in one of so great an age, and his passing is marked with real sorrow. On July 12th he would have celebrated his 93rd birthday and for some years the event was celebrated by a large family picnic enjoyed by all and by none more than the guest of honor. In the Regent Street United Church he leaves a vacant place as he was constant and regular in attendance and deeply interested. Mr. Darling is survived by four sons, Robert of Winnipeg; David, Albert and Percy of Lakefield and two daughters, Mrs. Jabez Reid and Mrs. J. R. Northey of Lakefield.

GEORGE JAMIESON

BETHANY, June 3.—(Examiner Correspondence).—The funeral of the late George Jamieson of Pontypool, whose death occurred on Thursday was held on Saturday.

The late Mr. Jamieson, who had resided with his brother Louis, had retired in his usual good health and not coming to breakfast as usual one of the members of the family went to his room to see if anything were the matter and found that Mr. Jamieson had been dead for some time.

He leaves to mourn his loss one son, his wife having predeceased him a short time ago. Mrs. Richard Johnson of Bethany, is a cousin of the deceased.

Wide Range of Styles and Material in Milady's Hats

Simplicity often supports a load of chic when the ingredients that go into it are of the proper choosing. The hat situation, however, is more complex. The fabrics that go into the making are legion, and they are crushed, twisted and manipulated into a myriad of interesting shapes. The two models shown in the Vogue sketch on the LEFT above were designed by Reboux. The lower one is of soft string-like paper straw, crocheted in black-and-white mixture, which replaces tweed for an informal beret. It is draped over a bandeau of burnt orange grosgrain ribbon. The little bow that lies against one cheek is typical of the new softer hats that all Paris is wearing. The second model is a youthful interpretation of a biconne. It is of wine red felt banded with a navy blue grosgain—an important factor in the new hats. The frock is of a cravat silk—one of the high notes of the season—in pin dot design and navy in color. A touch of freshness has been given by lingerie details, a white pique collar and a one-sided bow as a tie. On the right is a black and white fancy straw toque trimmed with a white flower at the side —Sketch by Vogue.

(Copyright 1930 by Bell Synd., Inc.)

BOARD REFUSES RESIGNATION OF SCHOOL TRUSTEE

Trustee McLaughlin Submits His Resignation to Havelock Board.

NO ACTION TAKEN.

Members Decide to Advertise Foar Coal Tenders—Ac-

HAVELOCK, June 3 (Examiner Correspondence). — The regular May meeting of Havelock School Board was held on Thursday, May 29, instead of the usual third Wednesday.

Only four members were present—Anderson, Brewster, Evans, and Squires. Minutes of the previous meeting were read and approved.

Inspector Lees' report was read, and on motion of Anderson and Brewster, was placed on file.

A letter was read from Trustee McLaughlin, in which he tendered his resignation as a member of the School Board. After some discussion, the Board decided not to accept this resignation, but to leave the matter over for the next meeting. Motion by Brewster and Anderson. Carried.

Moved by Trustees Anderson and Squires, that the Department of Education be instructed to forward the results and certificates of the forthcoming departmental examinations to Principal Coates at Brussels, Ontario, as soon as they are ready.

Two bills were received for experiments on the school well. One was from Grant & Thorpe for $50, and one from the De Laval for $42.

Trustee Squires suggested that the chairman, Mr. Evans, go to Peterborough and interview the two firms, and ascertain the cause of the excessive charge. When the Board decided to have a test made of the capacity of the well, they understood it would cost only $25.00. The bill from Grant & Thorpe states only $50 for experimental work. The De Laval account was itemized as follows: Pump $8.00, travelling expense $9.00, services of Mr. Rutter $25.00.

Moved by Anderson and Squires, that the secretary write Grant & Thorpe, asking for an explanation and an itemized account, as a bill has already been received from the De Laval Company. Carried.

Moved by Squires and Anderson, that all bills except the De Laval and Grant & Thorpe's be paid. Carried.

A tender for the winter's supply of coal was received from Mr. John Leask, in which he agreed to furnish the season's supply at the rate of $9.95 per ton. This for the same grade coal as the Board had been supplied for the winter just passed. Another tender was received from C. W. Coon, offering to place the winter supply for $7.30 per ton. Trustee Squires promptly moved that the contract be awarded to Mr. Coon. No seconder. Mr. Coon was present and assured the Board that the coal he would supply would be the same quality coal as that used in the school during the past winter. A. J. Peeling was present at the meeting with Mr. Leask, and explained the difference between the various grades of coal. The coal for which Mr. Leask had quoted prices was number 4 Pittsburgh. Moved by Anderson, seconded by Brewster, that the Board advertise for sealed tenders for the school coal supply. Carried.

Moved by Squires, seconded by Brewster, that the Board adjourn until the next regular meeting, or the call of the chairman. Carried.

Following is a list of accounts ordered paid: C. H. Brewster, expenses to Toronto, $15; A. C. Denike, $1.25; J. A. C. Allan, $3; P. Yuill, $6.66.

Mr. Roy Phillips and Mr. Clifford Evoy of Toronto were recent visitors with the latter's aunt, Mrs. Jay Bedford.

The regular meeting of Havelock Junior Institute will be held on Wednesday, June 11, at the home of Mr. and Mrs. James Longmuir, Trent River Road. The change in date of the meeting is due to the fact that the members are repeating their play, "Maggie Fixes It," in Stanwood on Wednesday, June 4.

Mr. Lawrence Fillion of Flint, Mich., is a visitor with his brother, Mr. Abe Fillion.

The many friends of Mr. H. P. McNichol, the popular Bank of Toronto manager, will regret to hear that he is moving to Milton during the next week. Mr. McNichol has been manager of the bank here for the past eighteen years, and has been very active in all community interests and church work. Of course the move is a step forward, and while his departure is deeply regretted, he will be followed by the best wishes of the entire community.

BOYS' WORK TOLD AT ROTARY CLUB

Impressions of District Convention Given at Weekly Luncheon at Campbellford.

MANY SPEAKERS HEARD

CAMPBELLFORD, June 3.—(By Examiner Staff Correspondent)—The weekly meeting of the Campbellford Rotary Club was held on Monday in the St. Lawrence Hall Hotel, when the club sat down to lunch under the presidency of Alex N. McColl.

The business session dealt with the impressions that had been received by the different members of the club, who had attended the District Convention, held at Niagara Falls last week.

Charles Nadoo, who was first called upon to speak, stated that he was much impressed with the work that Rotary was doing among the boys. This comprises not only the establishment of camps, but the care and training of the individuals. Of the clubs that have boys' camps, he quoted Peterborough and Toronto as examples, the latter being supervised by Fred Chapman, of that city. Of the good work that can be done among the individual boys, Mr. Nadoo spoke of the statement that had been made by Dr. Raymond of Bowmanville. The Rotary club at that point had handled 185 boys, and only 30 of them had proved unsatisfactory. These boys were all between the ages of eight and fifteen. Another example quoted by the speaker was that of a Mr. S. Adams, who had taken and trained five boys, who had proved successful in life. This man was childless, and concentrated his energy in this sphere of activity, with splendid results.

E. C. Dolman, giving his impressions stressed the social activities of the convention. He said that the spirit of friendliness that was shown was unbelievable unless experienced. Every effort was made on the part of the convenors to make the function one to be enjoyed socially.

Dr. Bruce Longmore also expressed his appreciation of the social end of the convention, but stated that it did not deter from the work on hand. The interest of the convention was chiefly the sessions that were held in regard to the work of Rotary, and these were all well attended. Of these meetings, Dr. Longmore said he was most impressed with those that dealt with Club welfare. It was brought out that a club must always be kept interesting, enthusiastic and progressive. This can be done in two ways. First, by giving every member of the club some work to do, and second, by seeing that the programs are in the hands of the members of the club. Of the latter way, he said that it was fallacy to think that outside speakers at the club meetings went to build up good organizations. It has been proved that the clubs that were most progressive were those that relied on their members for their speakers.

President McColl, in summing up the speaker's remarks, stressed the impressions that he had received in regard to the street fairs that are staged by Rotary, and gave many helpful hints for consideration.

Bad Indigestion and Constipation Disappear Quick

"Sufferer terribly with indigestion and constipation, couldn't eat, A friend advised 'Fruit-a-tives' and was soon fine and well. They are my doctor when ill."—Leonie Paradis, Mount Carmel, P.Q.

Letters from thousands say chronic constipation and liver troubles ended overnight with "Fruit-a-tives." Sour stomach, biliousness, heartburn, gas, bloating vanish like magic. Bladder and kidney ills, pains in back go in 24 hours. Nerves quiet, sound sleep at once. Rheumatism, neuralgia, neuritis, sick headaches disappear in a jiffy. Complexion clears quick.

Famous Canadian doctor's discovery. Ten of natures greatest remedies combined in handy little tablet. Amazing quick results.

Get "Fruit-a-tives" from druggist today. Feel great tomorrow.

University Dean Dies Following Long Illness

SASKATOON, Sask., June 3—(C.P.)—Message of condence and tributes from all parts of the Dominion today came to the home of Dean W. J. Rutherford, 61, of the College of Agriculture, University of Saskatchewan, who died Sunday night. Ill for many months, the dean was believed to be recovering when he suffered a relapse Saturday.

Nationally recognized as an authority on agricultural problems. Perhaps the work for which he was best known in recent years was the service rendered as a member of the Royal commission on grain marketing appointed by the Saskatchewan government. He had also served on a Dominion-wide grain commission, and numerous Federal commissions. During the war and became a leading authority on all matters relating to the transportation, marketing and milling of wheat.

William John Rutherford was born at Potsdam, New York, in 1871 and was educated in Ontario. He received his B.S.A. degree in 1903 and was dean of residence at Guelph Agricultural college. He was Professor of Animal Husbandry at Manitoba Agricultural College from 1906 to 1908 and dean of the College of Agricultural here from 1909.

He is survived by his widow, two daughters and a son. Funeral arrangements have not been completed.

DRIVES CAR INTO AIRPLANE

DETROIT, Mich., June 3 C.P.)—Risking death to prevent the take-off and escape of an airplane which had landed at Pennsylvania and Allan avenues with two aliens smuggled from Windsor yesterday, Stanley Zerambo, senior inspector of the immigration border patrol, drove his automobile into the plane's whirling propeller, breaking it off and damaging one wing.

Sixty horses, practically all of which are bays, are being kept in the stables of Buckingham Palace for the use of the English royal family and household.

FLAVOUR to tempt you ...BULK *for health*

***Millions find it the best ally against* CONSTIPATION**

MILLIONS avoid constipation, pleasantly, naturally, because they eat this delicious health cereal once a day. Post's Bran Flakes is a bulk food. It is bran in its most appetizing form. It tastes so good you look forward to it every morning. It is so effective that it has become the most popular bran food in the world. Eat it every day for two weeks and see how much better you feel. Ready to eat, right from the package, with milk or cream, with fruits or in muffins or bread.

"Now you'll like Bran!"

POST'S BRAN FLAKES

B20-30

DISTRICT NOTES

From Villages and Towns in District

BY CORRESPONDENTS OF THE EXAMINER)

HAVELOCK

Mr. and Mrs. Oliver Garnett and the Misses Marguerite and Alice of Trent River were Sunday visitors with Mr. and Mrs. P. McCann.

Miss Selena Aboud, R.N. of Peterborough, spent the week end with her parents here.

Misses Annie and Carrie Vover have returned from Farnham, Que., where they spent the past four months, the guests of their sister, Mrs. Ed. Walker.

Messrs. Frank Buchanan, Everett Chiles and George Crawford, all of Detroit, are spending a few days with their respective parents here.

Mr. Ralph Weymark of Buffalo is spending a few days with his parents, Mr. and Mrs. Jesse Weymark, motoring over.

The Havelock Golf Club members are producing an exceedingly funny comedy-drama, entitled "Corporal Egan", a sensational comedy of the American rookie, which is a laugh riot, and an historical pageant in which over one hundred local people will take part, in the town hall, Havelock, Wednesday and Thursday, June 4 and 5. Judging from reports of the rehearsals it is a scream, and all who want to have a good evening's entertainment, will do well to be on hand for this event.

MARMORA

Mr. and Mrs. James D. Mowery and Mrs. A. T. Salter of Cleveland are visiting at the Royal Hotel.

Mr. and Mrs. F. M. Lorsch and son, Keith, of Toronto are visiting relatives in this vicinity.

Misses Hazel Williams and Clara Phillips spent Saturday in Peterborough.

Born—At Marmora on Friday, to Mr. and Mrs. M. Hawley, twins (son and daugher).

Mr. Michael Corrigan visited Belleville on Saturday afternoon.

Misses Reta Kennedy and Hilda Phillips spent Saturday in Belleville.

Mr. and Mrs. F. Sweet visited Peterborough on Saturday afternoon.

Mr. and Mrs. H. Boudreau and Mrs. J. Cross of Deloro spent Saturday in Belleville.

Mr. and Mrs. H. R. Pearce spent a few days in Toronto this past week.

A successful event consisting of a rummage and fancy goods sale with a sale of home-made cooking and an afternoon tea was held at the Deloro Hall on Saturday afternoon by the ladies of St. Paul's Guild, over eighty dollars was realized.

A much needed improvement has been effected on North Hastings avenue between Madoc and Matthew streets. The open ditch has been filled in, a drain being constructed of cedar ties and then covered over with earth.

Owing to the indisposition of the Rev. A. B. Caldwell the morning service at St. Paul's was taken by Mr. L. Hamel Cooke, B.A., of Stirling, who preached impressively on "The Perfect Character. The evening service as well as the afternoon service at Holy Trinity was withdrawn.

The executive of the Hastings-Peterborough Liberal-Conservative Association will meet in Marmora on Thursday, June 5, to arrange the date and make other arrangements for the forthcoming convention.

BENSFORT

On Monday evening a goodly number of the friends of Miss Marjorie Pue gathered at the home of her father to present her with a miscellaneous shower. Miss Marjorie Pue's marriage to Frank Coyle of Roseneath took place the latter part of May. A very suitable address was read by Miss Effie Perrin, to which the honored lady very ably responded.

On Friday, May 23rd, the teacher, V. M. Nurse and pupils of S.S. No. 4, Bensfort, held their Empire Day celebration. Their Literary Society met at one o'clock. The program consisted of patriotic songs, addresses, readings, etc. At two o'clock all adjourned to the school yard where races and contests were held. The results were as follows: First, John Joanston, second, Lewis Sanderson, third, Willard Sanderson.

After the races Coca Cola and Orange were served. The visitors of the day consisted of: Misses Mary Buckhorn, Betty Moncrief, Evelyn Watkins, Arlein Morrison and Edwin and William Westington.

Miss Eleanor Morrison spent Saturday with Miss Jean Thompson.

Master Roy Armour spent the week-end in Peterborough, being the guest of his parents.

Col. Odell, I.P.S., Cobourg, paid his semi-annual visit to the local schools on Monday.

Miss Doreen Banks of Toronto, visited her grandfather, Mr. John Fletcher over the week-end.

DOWNEYVILLE

Miss Rose O'Leary of Toronto spent the holiday the guest of her parents, Mr. and Mrs. John O'Leary.

Miss Mary Costello, B.A., of Hespeler, spent the holiday the guest of her parents, Mr. and Mrs. Edward Costello.

Mr. Bernard O'Leary of Toronto spent the holiday with his parents, Mr. and Mrs. J. J. O'Leary.

Miss Geraldine Murray is at present the guest of her brothers and sister in Rochester, N.Y.

Mrs. Ed. C. Hoolihan is at present spending a few days in Lindsay, having been called there owing to the serious illness of her mother, Mrs. David Morrisey.

Mr. William Harrington, teacher at Bancroft, is spending a few days the guest of his father, Michael H. Harrington.

Miss Kay Garvey of Kinmount spent the holiday the guest of her parents, Mr. and Mrs. Michael Garvey.

Mr. and Mrs. Joseph Ellore and babe spent the holiday the guest of the latter's parents, Mr. and Mrs. Charles Downey.

Mrs. Lillie Lucas and children spent the week end the guests of friends in Lindsay.

Miss Marguerite Hoolihan of Toronto spent the week end the guest of her parents, Mr. and Mrs. Edward Hoolihan.

Mrs. Thomas F. Harrington and son John of Toronto spent the holiday the guests of the former's son, Mr. and Mrs. Frank Harrington.

Mrs. Wilkinson and son and daughter of Oshawa spent the week-end the guests of the former's sister, Mrs. Michael Dorgan.

Mr. and Mrs. John Conway of St. Catharines with the latter's mother, Mrs. O'Brien, of Toronto, spent Sunday the guests of friends here.

A very enjoyable social was held here Friday night under the auspices of the Catholic Woman's League and a very large crowd was present. The Lindsay girls orchestra supplied the music for the evening.

MARMORA

Members of the Horticultural Society have been invited to attend a meeting to be held at the Public Library on Saturday evening next, when the question of planting shrubs and otherwise beautifying the gardens around the Memorial Hall, will be considered.

Miss Lorraine Bell, was home from Belleville, for a few days this week.

Mr. and Mrs. G. R. Hartley and Mr. and Mrs. J. W. Hickey and daughter, Isabel, spent Sunday and Monday in Toronto.

Mr. James Reid of Wellington, renewed acquaintances in town on Saturday.

Mrs. R. Laycock, left on Monday to visit her daughter, Mrs. Thompson of Edmonton, and her son, Prof. S. R. Laycock, of Saskatoon.

Mr. and Mrs. Crawford Ibey, and son, James, of Campbellford, visited Mrs. Ibey's parents, Mr. and Mrs. Dan Osborne, on Sunday.

Mr. and Mrs. George Ketcheson and family, of Belleville, and Mr. and Mrs. W. R. Prentice of Foxboro, were Sunday visitors at the home of Mr. and Mrs. E. C. Prentice.

Mrs. M. Lavender and young son, Glen, are visiting relatives in Glanmire, for a few days.

TRENT RIVER

There was a heavy frost Friday night. A certain amount of garden plants were affected, the northern lights were very brilliant the same night.

A number of men with their teams continued the work Friday, of draining many loads of stone to build up the new road leading to the cottages on the Islands, the stones are being taken from Mr. T. J. Brown's farm.

Mr. and Mrs. H. Duke, Miss Cecile Swarthout of Wellsville, N.Y., and Capt. H. Pemberton, of Buffalo, N.Y., were guests Friday and Saturday at the "Cook Cottage."

Capt. H. Pemberton, of Buffalo, N.Y., who was a recent guest at the Cook cottage, is an associate member of Buffalo Chamber of Commerce. It is worthy of note that he is one of the originals in the Princess Pat Regiment. In 1917 Mr. Pemberton was appointed Captain in the American Army.

The erection of Mr. J. Watson's cottage is in progress, Mr. James Mann and son, have the contract.

Mr. and Mrs. Jim Cousins (formerly Myrtle Hendren of Norwood) and little daughter Patricia Louise (Patty Lou), arrived Friday by motor from Detroit to visit Mrs. Cousins' mother, Mrs. Hendren of Norwood, and sister, Mrs. T. J. Brown, of Trent River, over the week end.

Miss Isabel Boyd, of the Public School teaching staff, Toronto, arrived Friday, to spend the week-end with her grandfather, Mr. John Boyd.

School closed earlier than the official hour, Friday afternoon and will remain closed Monday, owing to the absence of the teacher, N. P. McNulty, who will return for duty Tuesday morning.

BRIDGENORTH

The Women's Mission Circle of the Bridgenorth United Church held a very successful "Pot Luck" tea at the home of Mrs. Totten. The only thing lacking in a most delicious supper was salad and meats. After supper a jolly time was enjoyed by all present in contests and other amusements.

Mr. Thompson Braden of Lakefield, has purchased one of Mr. E. W. Elliot's cottages in Smith.

Mr. and Mrs. B. Moore and baby of Peterborough, have moved to their summer home at "Long Point."

Mr. and Mrs. T. Braden and Dr. and Mrs. Renwick and baby, of Lakefield, spent the holiday in their cottage at Mr. Elliot's.

Misses Marion Storey and Doris Parker, of East Emily, spent the week end with the formers aunt and uncle, Mr. and Mrs. J. R. Mann of Smith.

Mr. and Mrs. J. G. Mann of Smith, were recent guests at the home of Mr. Walter Garbut.

Mr. E. Crapp of Smith had the misfortune to have a bad chimney fire at his place on Saturday morning, many of the friends and neighbors gathered to help but fortunately they got it out.

ROSENEATH

Mrs. Ryan and daughter of Kingston and Miss Dora Karakowsky spent Wednesday at the home of Dr. Ryan.

Miss Gray of Omaha is visiting Mrs. Delbert Brisbin.

Mr. and Mrs. Frank Coyle had their wedding dinner at the home of Mr. and Mrs. Will Coyle on Tuesday, the 27th.

Mr. F. Scribbner and Mr. Elton Turner of Sayre, Pennsylvania, are visiting at the latter's mother, Mrs. L. Turner.

Professor Gladstone is in the village giving a number of entertainments in the town hall.

Rev. and Mrs. R. Patton of Arden have been in the village this week.

Misses Kathleen and Helen Barrie spent the week end at the home of their parents at Birdsalls.

Loyal to Britain takJtWMG

Run cut

Rev. J. W. R. Netram, who was born at Hindu but is now a Christian missionary, with headquarters temporarily in Toronto while he makes a speaking tour of the Dominion, believes that the masses of India are loyal to Britain and will oppose any severance of the empire ties.

Horticulturist.

W. T. MACOUN

Dominion Horticulturist at the Central Experimental Farm, Ottawa, who has been elected President of the Canadian Society of Technical Agriculturists. Mr. Macoun is recognized as one of the outstanding horticulturists in North America. Last December he was awarded the Wilder Silver Medal by the American Pomological Society, the highest honor the Society can bestow.

YOUNG'S POINT

Among the members of the Women's Institute who attended the talk, given by Miss Smith to the Women's Institute in the Memorial Hall, Lakefield, on Thursday afternoon, were: Mrs. W. J. Tedford, Mrs. Walter Young, Mrs. Adrian Brooks, Mrs. Andrew Wilson, Mrs. Elmer Johnston, Mrs. Dave Darling, Mrs. Max. Kidd, Mrs. Arthur Duggan, Mrs. Milford Bullock, Mrs. Ernest Bullock, Misses Thelma Duggan, Viola Davis and Lois McNaughton.

Mr. William Crowe of Dummer is at present drilling a well for Mr. Bland of Toronto at his summer cottage on the shore of Katchawanooka Lake.

Master Freddie Young, while playing ball at the local school on Monday last, had the misfortune to sprain his ankle. Dr. Fraser of Lakefield fixed him up and we trust Freddie will soon be able to play ball again.

Mr. and Mrs. William Brown of Peterborough were the guests of Mr. and Mrs. Dan. Gooley, at their home on Sunday last.

Mr. Donald McNaughton of Niagara Falls spent the week-end with his parents, Mr. and Mrs. Wilbert McNaughton.

Miss Aileen Young, who is attending school in Lindsay, is spending a few days at her home in the village.

Miss Muriel Baldwin of Toronto is the guest of Mr. and Mrs. Percy Stenner at Sunset Inn.

Born to Mr. and Mrs. Willis McIlmoyle, on May 28, 1930, a daughter.

Mr. and Mrs. W. J. Moore of Peterborough visited the local cheese factory on Thursday.

Mrs. Elmer Johnston is the guest of friends in Peterborough for a few days.

TRENT RIVER

Mrs. Nick Frank and family of Cobourg were the guests of her parents, Mr. and Mrs. H. Revoir of Trent Rivre over the week end.

Mr. Carence Revoir of Sudbury is home for a week's vacation at his parents, Mr. and Mrs. Revoir of Trent River.

MILLBROOK.

Postmaster T. H. Collins spent the holiday week-end with friends in Toronto.

Misses Helen and Alice Needler, of Toronto, spent the 24th week-end with their aunt, Miss Roddick, Cobourg, and their uncle and aunt, Mr. A. A. and Miss Etta Needler, Millbrook, returning to the city by motor on Monday.

Mrs. H. D. Armstrong, of Toronto, is spending a few days this week with her mother, Mrs. S. Eakins, Sr., Main Street.

Rev. W. W. Jones, B.D., is in Cobourg this week attending the annual Conference of the United Church. There was morning service in St. Andrew's Church on Sunday, June 1, but the evening service was withdrawn. On June 8 the Men's Bible Class is sponsoring the special services for the day, morning worship being withdrawn, and service being held at 2.30 p.m., with Rev. G. S. Sisco, of Port Hope, as the speaker, Judge Mott, of the Juvenile Court, Toronto, preaching the sermon at night. The famous Galt Quartette will sing at the service on Sunday, and give an entertainment in the church on the following Monday evening.

Miss Ethel Hatherly, of Toronto, spent the week end with her parents, Mr. and Mrs. John Hatherly, Main street.

Miss Marguerite Wagar, of Peterborough, was the guest of her friend, Miss Elsie Spence, over the holiday week end.

Mrs. J. R. Eakins will represent the W.A. of Grace Presbyterian church at the annual convention held in Bowmanville this week on Thursday and Friday. Mrs. Eakins is a provincial officer in the Woman's Auxiliary having charge of the Home Helpers' section.

Mr. and Mrs. C. C. Garside, and two children, Audrey and Freddie motored to Toronto for the holiday week end and spent the Twenty-fourth and two following days with friends.

Ernest L. Burnham of Peterborough spent the holiday week end with his parents, Mr. and Mrs. G. E. Burnham.

Mr. and Mrs. J. Nattress, and son, Vincent, motored from Toronto for the holiday week end and were guests of friends in town, returning to the city on Sunday evening.

Graham Russell, of Toronto, was the guest of his parents, Mr. and Mrs. W. E. Russell, over the Twenty-fourth.

Misses Pearl and Alvira Davis of Toronto were home with their mother, Mrs. Lila Davis, for the holiday week end.

Misses Hazel and Flossie McMahon of Toronto spent the Twenty-fourth with their parents, Mr. and Mrs. F. McMahon. Miss Annie McMahon of Peterborough was also home for the week end.

Mrs. Elizabeth Armstrong leaves early in June for an extended trip to California, and points in the West, intending to visit members of her family for some two or three months before returning to Millbrook.

Forty-six members of the Tuxis Square motored to Peterborough last Thursday and attended the life-saving instruction classes at the Y.M.C.A. Mr. R. Theobold, who received his training in England as an instructor in first aid, is giving the Tuxis Square lessons at their weekly gatherings in this important subject.

CAVAN

Miss Hazel Hunter, R.N., Toronto, has been enjoying a week's vacation with her parents, Mr. and Mrs. D. J. Hunter, and other friends in Cavan.

Mr. and Mrs. Ackerman, Hamilton, were week end guests of her brother, Mr. J. H. Snider and Mrs. Snider.

Mrs. Will Tinney has returned after spending a week in Lindsay with her sister, Miss J. Swain.

Mr. Milford Byers and Miss Helen Kennedy motored to Toronto and Niagara Falls and visited friends at the holiday week end; Mr. O. Byers and family, Niagara Falls, were among those visited.

Mr. and Mrs. McGee and daughter, Orange Corners, motored to Cavan to the Women's Institute concert on Wednesday evening.

Mr. and Mrs. Herbert Neil, Mr. George Neil and friends, Manvers, attended the Cavan concert in Cavan Community Hall on Wednesday evening.

Mr. and Mrs. Perry Neil and family, North Monaghan, motored to Cavan on Wednesday evening and attended the entertainment in Cavan Community Hall.

Mr. Fred Byers went to Toronto on Monday, where he has taken a position as a motor mechanic. Mr. Byers spent six years in Detroit at that work.

Mr. and Mrs. R. S. Staples entertained Mr. Cowan and his accompanist during their stay in Cavan.

Mr. and Mrs. Bert Lang, Toronto, called on their cousin, Mrs. I. Keegan on the twenty-fourth of May.

Mr. Everett Keegan has returned from Toronto and is at his home in Cavanville.

Mrs. Warner and her daughter, Mrs. Carter, and Mr. Carter, Toronto, motored to Cavan on Friday evening and spent the week end visiting the former's sister, Mrs. N. Lamb and family.

Mr. and Mrs. Budd and children, Mr. and Mrs. W. White and small son, Billy, Port Hope, and Mr. and Mrs. William Wilkinson and Miss M. Eagleson, Millbrook, were guests of Mr. and Mrs. N. Lamb on Sunday.

Mr. and Mrs. Fice, Toronto, motored to Cavan and spent the holiday week end guests of Mr. and Mrs. J. H. Snider. Mr. Fice returned to the city on Sunday, Mrs. Fice remaining over until Thursday for a further visit.

Born—To Mr. and Mrs. W. H. Clegg (nee Edna Syer) in Montreal, May the twenty-fourth, a son—Gordon Murray.

BETHANY

Mr. and Mrs. Milton Fallis and son were guests of Mr. and Mrs. Richard Johnson on Sunday.

Mr. and Mrs. Melville Handley of Mount Pleasant spent Sunday with Mr. and Mrs. Argue.

Mr. William Westlake of Toronto is spending a few days with friends in the village.

Mr. and Mrs. Burke Magill of Yelverton spent Sunday with Mr. and Mrs. F. W. Reynolds.

Mr. and Mrs. W. Wood and daughter attended morning service at St. Paul's church and were guests of Mrs. Charles Porteous.

Mr. and Mrs. James Turnbull of Peterborough visited Mrs. H. H. Ryley on Sunday.

Mrs. Milligan of Toronto has been making an extended visit with Mr. and Mrs. Earl Magill.

Mrs. Cecil Edwards, formerly Miss Pearl Twigg, called on friends in the village on Sunday.

Mrs. B. Mark of Kingston visited friends in Bethany over the week-end.

Mrs. and Mrs. W. Galloway and Mr. Alfred Galloway were business visitors to Bethany on Saturday.

Owing to the illness of the pastor, Rev. Mr. Poulter, there was no service in the United Church on Sunday evening.

In the morning there was a celebration of Holy Communion in St. Paul's church and Sunday school was held in the morning. Rev. Mr. Fierheller preached in the evening from the last three verses of the third chapter of Genesis.

The regular meeting of the W.A. of St. Paul's church will be held on Thursday afternoon at the home of Mrs. W. McBride.

Father Is a Golfer.

"Mummy, how long ago did Daddy die?"
"Father didn't die, he joined a golf club."
—The Passing Show, London.

Imperial Oil Issues Four Sheet Road Map

One of the outstanding publications this year of great interest to motorists and the public in general is to be found in a four-sheet Road Map of Canada and Northern United States, prepared for Imperial Oil, Limited, by Rolph-Clark-Stone, Ltd., Toronto, Canada.

These four maps are on a scale of 30 miles to 1 inch and embrace Canada from coast to coast. They also show U.S. territory as far south as Washington, D.C., in the East, and Salem, Ore., in the West. The territory covered is in excess of two million square miles.

Two classes of roads are shown and the main highways are featured by a bold red line. Mileage and highway numbers are conspicuously indicated, also in red. The size of type of place names is governed by the populations of the cities, towns, and villages.

On the backs of the maps are to be found plans of the principal cities and elaborate district maps of the principal summer playgrounds in Canada.

Copies may be procured on application to Imperial Oil Limited at any point in Canada.

Sloan's Liniment

When her airplane recently turned a somersault at Cramlington, England Miss C. R. Leathart, the pilot, escaped without injury.

EDUCATIONAL SECRETARY RE-ELECTED

MONTREAL, Que., June 3 (C.P.) — Miss W. Gordon, Kingston, was again chosen educational secretary of the National Chapter, Imperial Order Daughter of the Empire, at the final session of the annual convention here. Mrs C. E. Burden, Toronto, was chosen president.

Production of synthetic dye stuffs in Great Britain last year totalled 55,785,000 pounds, an increase of 5,000,000 pounds over the preceding year.

Dinna Shoot Father.

Keen Junior Partner in "Arctic Fur Co."; "Dinna shoot till they get wilder, faither—we'll get mair fur!"
—The Humorist, London

THE CANADIAN DEPARTMENT STORES LIMITED

TELEPHONE 3000 Save by Shopping the "Cash Price" Way GEORGE ST., PETERBOROUGH

Morning Specials

Store Closes at 1 o'Clock

Only a Half Day to Shop - Wednesday

Half-a-day to shop and a marvelous line-up of specials to make it a half-day teeming with opportunities to save. See the window—shop sharp at nine.

Reliable Tires 3.95

Good quality Gummed Rubber Tires with heavy inlaid tread. Size 30 x 3½. At this low price they will go quickly. Shop early. Special, each..... 3.95
—Basement, C.D.S.

Walnut Finished Bedroom Chairs

Undoubtedly an extraordinary special. New slipper style Chairs, covered in fancy damask. Blue, rose or Nile. Button seat, finished with narrow frill. Walnut finished, well turned legs. Don't miss this item. Special..... 3.95
—3rd Floor, C.D.S., Hfgs. Bldg.

Boys' Pullovers 1.69

An outstanding special. Penman's All-Wool Sweaters, V neck style and fancy jacquard patterns, in shades of grey, fawn and red. Sizes 26 to 32. Special, each.... 1.69
—Main Floor, Men's Shop

Extra Special! Toasters

Stove style Electric Toasters—large enough to cook two slices of bread at once or to boil kettle. Fully guaranteed for one year. Note the special price. Special, each..... 69c
—3rd Floor, C.D.S., Hfgs. Bldg.

Big Savings on Foundation Garments

Extraordinary values on well-known makes of foundation garments. Each one well made and good fitting. Combinations, Girdles, Back and Front Lacing Corsets, Brassieres and Bandeaux, suitable for every type of figure. Choice of fancy brocades and pink coutil in a variety of patterns. Take advantage of the savings offered.

Combinteions. Sizes in the lot, 30 to 44 ..... 1.50 to 10.95

Corsets and girdles. Sizes in the lot, 26 to 40 ..... 1.98 to 7.95

Brassieres and Bandeau. Sizes in the lot, 30 to 48 ..... 39c to 1.98

—2nd Floor, C.D.S.

Clearance of Chintz Yard 19c

Odd lines of colorful Chintz and Cretonnes in stripe, floral and conventional patterns. Excellent quality, 31 and 36 inches wide. Greatly reduced for the half-day. Special, per yard..... 19c
—2nd Floor, C.D.S., Hfgs. Bldg.

Laundry Bags Ea. 25c

All-Linen Laundry Bags. Colored stripe across centre, with "Laundry" interwoven. Draw string at top. Get several to take to the cottage or for the home. Special, each, 25c
—Main Floor, C.D.S.

Brown Rock Teapots

Good style Brown Rock Tea Pots, 5-cup capacity, sand mottled band trim. A very attractive and useful size. Special at, each..... 25c
—Basement C.D.S.

Women's Summer Pullovers Each $1

A sleeveless Pullover, fine balbriggan, knit in shades of grey, maize and white. A dainty, cool Sweater for sports wear. Sizes 28 to 32. Special... $1
—Third Floor, C.D.S.

Cottage Flatware

Well plated Cutlery—ideal for camp or cottage. Choice of Tea Spoons, Dessert Spoons and Table Forks. Special..... 3 for 25c
—Main Floor, C.D.S.

Stainless Steel Knives

Sheffield Stainless Steel Knives, white composition handle. The blade is securely fastened in the one-piece handle. Special, each..... 25c
—Main Floor, C.D.S

Rubber Aprons Each 29c

Every woman needs two or three of these Fancy Rubber Aprons. Moire effects, printed and plain shades. All with contrasting trim. Special, each..... 29c
—Main Floor, C.D.S

Silk Remnants - ⅓ to ½ Off

Lustrous Silk Remnants. Plain shades or printed patterns in new designs. Ideal lengths for children's dresses up to 3-yard ends. Lovely quality in many of the most wanted shades .....
—Second Floor, C.D.S.

Printed Housedresses 69c

Trim House Dresses of figured print in several cool styles. Trimmed with broadcloth. Sizes 36 to 42. At this low price you will have to be here sharp at 9 o'clock for best selection. Special..... 69c
—5c to $1 Section

Extra Special!

48 Colored Belts Each 10c

An assortment of Fancy Leather Belts in a good array of colors. Narrow and wide widths. Ideal for Summer dresses and sports outfits. Special, each..... 10c
—Main Floor, C.D.S

THE CANADIAN DEPARTMENT STORES LIMITED

ARROWROOT GOOD FOR YOUNGSTERS

Is Said To Be One of Nature's Finest Food for Children.

It is a well-known fact that pure Arrowroot is one of the most, if not the most nutritious of baby-foods. It's greatest value is as a flesh producer and it also assists bone formation. In England Arrowroot is accepted and indispensable in the Home. Delicious strengthening puddings blanc mange, sauces, etc., for the daily family menu, as well as the nursery and sick room are made with Arrowroot as their foundation. And so it follows that baby-food made frm pure Arrowroot Biscuits is also ideal for little babies. Christie's Arrowroot Biscuits are particularly acceptable because of their purity and high quality which are scrupulously maintained. If your baby is under-nourished try this for a few months.—Roll Christies Arrowroots fine, mix with sufficient boiling water to make a paste, then add a little sugar to taste and thin with milk. You may also give a Christie Arrowroot Biscuit morn ngs and afternoons, or as prescribed by your doctor. Some surprising gains in health and strength have been experienced in cases where this ha been tried.

OUR CHILDREN

By Angelo Patri

BEING DIFFERENT.

Because a child is different from his mates does not always signify that he is wrong. He may be that very precious person, the leader. Of course if he is a deficient child that aspect is out of the question. But a healthy, intelligent child who does things differently, who has strange tastes, who goes his way in spite of pressure—that child is to be studied and helped to express what good there is in him.

Now and then you find a young child, tall and heavy for his age, in a grade in advance of his friends of the same age. That child is a different child. He will not be developed evenly and therefore will have some very annoying traits. Some have one kind, some another. That is to be expected and provided for.

If the child is quick and nervous, guard him against over-fatigue if you can. It is not easy to keep a brake on a fast-thinking, fast-moving child. One has to go about it indirectly. Rest and quiet must be provided for such a child without his knowing anything of the matter. To tell him he needs rest is to invoke howls of protest. Set the stage for rest and let it happen naturally—IF you can.

Sometimes such a child stands aloof. He is kindly enough if the other children approach him, but he makes no effort to greet them, no effort to please them, no sign of friendliness goes out from him. Usually this is not because he prefers to be alone but because he does not understand the play, the pastimes and recreations of the other children. His is a more mature point of view. For him work, experiment, study, planning are recreation. Again one must be wary. Arrange for friendly association with other children but make no straight-forward attack. Let friendliness be a response to a situation, an inevitable response, or let the child alone.

Bright children are often given to moods. Some little quirk in their nervous organization brings on moods. All one can do is to wait for the mood to pass, work indirectly for its passing. Sometimes by watching the child we can find what brings on bad moods and so cure them by prevention. Fatigue is often the cause of black moods, of hysterical outbursts. Find why the child is fatigued beyond the breaking point and so adjust things as to prevent that fatigue. Always indirectly.

Don't expect to make this child, or any other child, over. The power of such creation is not in our hands. All we can do is to so modify the thought of the child as to lead him to the best way of perfecting his own growth with all its inherent differences intact. We cannot change that difference if we would. If we are wise we determine that we would not if we could.

Instead of trying to teach all children alike, to make them all behave alike, to make them all look alike, grow alike, and be alike, let us try to preserve their sacred differences instead of wiping them out and then civilization will leap forward a couple of centuries.

(Copyright 1930, by the bell Syn. Inc.)

FASHION SERVICE

3075—The deep pointed effect of hipline is outstandingly smart in all-day dress of printed rayon crepe in soft green tones, so charmingly youthful. The collar and cuffs are of eggshell crepe de chine. Designed for sizes 16, 18, years 36, 38, 40 and 42 inches bust. Size 36 requires 3 3-8 yards of 39-inch material with 3-8 yard of 32-inch contrasting and 2¼ yards of trimming and 3¼ yards of binding.

3398—A real achievement of French couturier to give the figure beautifully slim moulded line is illustrated in Style No. 3398 in black silk crepe with aquamarine blue tie and cuffs. It is suggestive of princess silhouette. The seaming of bodice and skirt minimizes the width through the hips. Designed for sizes 16, 18 years, 36, 38, 40 and 42 inches bust. Size 36 requires 4 5-8 yards of 40-inch material with ¼ yard of 36-inch contrasting.

2697—A sportive outfit, for little miss of 6, 8, 10, 12 and 14 years, is the bolero costume sketched. It is smartly carried out in brown and beige tones so popular in the grown-up mode. In the 8-year size it takes 1¼ yards of 40-inch material with ¾ yard of 40-inch contrasting and 1 1-8 yards of 40-inch material for bolero and 2 yards of binding. Covert cloth, rayon printed crepe, sportsweight linen, pique and tweed-like cottons appropriate.

Our new Summer Fashion Magazine is 15 cents, but you may order a pattern and a Fashion Magazine for 25 cents.

The Examiner:
Please order for me:—
Pattern Number.....
Size .....
My Name.....
Address .....
.....
I enclose 15c in payment.
Allow ten days for return

Number Of Tourists Augurs Big Season

American Visitors to Peterborough Take Special Note of Lift Lock.

The number of American tourists who are swarming into Canada this year long ahead of schedule, augurs well for the summer and holiday resort proprietors. It is commonly believed that the amount of American cars seen north of the International boundary on Friday last, Decoration Day in the States constituted a record for this time of year.

A group of twenty-two admiring American cousins, were viewing Peterborough's world-famed lift lock yesterday afternoon, and although no opinions were voiced in the presence of the natives of this district, their incredulous and admiring glances at the mass of concrete paid evidence more deep than words, of the admiration they held for the engineering science embodied in the construction of the Locks and the Trent Waterway as a whole.

POPE'S TOBACCO COMES IN FREE

VATICAN CITY, June 3 (A.P.)—The Pope, although not known as a great smoker, will receive tobacco for his personal use duty free, according to the laws on salt and tobacco promulgated today.

The same privilege is extended to cardinals who live in Vatican City.

The laws which are the first to be put into effect for Vatican City, establish a tax of 75 per cent duty on tobacco for all residents of the Papal State and prohibit exportation.

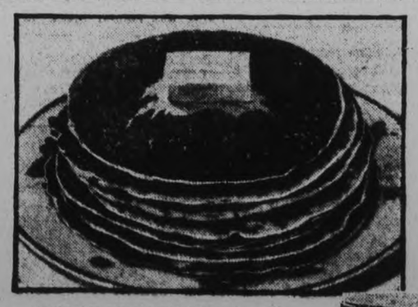

RECIPE FOR GRIDDLE CAKES

1 quart flour
3 teaspoons Magic Baking Powder
1 teaspoon salt
2 tablespoons sugar
2 tablespoons shortening
1 egg
2 tablespoons molasses
1 pint milk

Mix and sift dry ingredients; beat egg, add milk and molasses, pour slowly on first mixture; beat well. Add melted shortening. Cook at once on hot, well greased griddle. Serve with Maple, Caramel, or Brown Sugar Syrup.

Look for this mark on every tin. It is a guarantee that Magic Baking Powder does not contain alum or any harmful ingredient.

Serve
GRIDDLE CAKES
for tomorrow's breakfast

The light, digestible kind that can be quickly made with Magic Baking Powder.

You'll find this and dozens of other interesting recipes in the New Magic Cook Book. A copy will be sent *free* on request.

Magic Baking Powder

STANDARD BRANDS LIMITED
GILLETT PRODUCTS
TORONTO MONTREAL WINNIPEG
and branches in all the principal cities of Canada

IMPORTATION OF CANNED SOUP LARGE

More Than 10,000,000 Cans of Soup Are Imported Into Canada Annually.

A million and a quarter Canadian dollars go out of this country annually for the purchase of just one food article - canned soup - according to statistics recently issued in a circular by W. Clark, Limited, Montreal, makers of canned food products, including thirteen varieties of soups.

This money is sufficient to purchase more than 10,000,000 cans of soup - or over one can per person in the Dominion. If it were spent on Canadian products it would be sufficient to employ approximately 1,000 men, who, with their families, would represent the population of a fair-sized town. But, because Canadians import ten million cans of soups, there is just that much less money in circulation here, the pamphlet points ont.

It states further that the importation of such great quantities of a commodity which is also produced within the Dominion is to a great extent a thoughtless habit frequently based on the erroneous impression that foreign standards of manufacture are higher than Canadian, whereas the truth is that all Canadian canned foods must measure up to a high and rigid standard set by Federal Government, and all that contain meat must be inspected in detail throughout the processes of manufacture by a Government inspector - a procedure which assures the consumer absolute purity and wholesomeness.

SUMMER WEATHER TRYING ON BABIES

Eagle Brand Condensed Milk Highly Recommended as Food for Infants.

Hot summer weather is very trying on babies and the food question is a serious one every mother must solve correctly if her infant is to avoid ailments common in this period. Breast feeding is obviously best for baby, but it happens in so many cases that this is impractical. Rather than experiment with all sorts of foods it is wise to use one that is known for its value as an infant food. Eagle Brand Condensed Milk has been used continously since 1857 and is highly recommended by leading physicians as a safe, pure, easily digested food for bottle-fed babies. It is simply pure milk and pure granulated sugar. Feedings are easily made up according to directions on the can. Eagle Brand is especially satisfactory in difficult feeding cases. Frequently it agrees perfectly with babies who cannot assimilate any other food. Mothers who would appreciate a very helpful booklet on the care and feeding of baby may obtain a copy of "Baby's Welfare" from the Borden Co. Limited, Montreal, free, if they mention this paper when writing.

SIMPLE GLYCERIN MIX STOPS CONSTIPATION

The simple mixture of glycerin, buckthorn bark, saline, etc., (Adlerika) acts on BOTH upper and lower bowel, relieving constipation in 2 hours. Brings out poisons you never thought were in your system. Don't waste time with pills or remedies that clean only PART of the bowels, but let Adlerika give your stomach and bowels a REAL cleaning and see how good you feel! Adlerika stops GAS bloating in 10 minutes! McDermid & Jury, E. L. Payne, McDermid Drug Co.

FASHION FANCIES

A Winged Victory for the Decolletage

The decolletage achieves a winged victory with consummate grace and is making an early Spring flight over the world of evening fashions. The soft zephyrs of the night glance over white shoulders from which a fragile bit of lace may flutter to a line slightly below the normal waistline. Again a deep cut decollete may divide two slender wings of the same material as the frock, as illustrated in the gown above.

The prevalence of the pink evening gowns indicates that femininity has become conscious of the flattering effects of this shade. Here a delicate pink flat crepe has been chosen for the gown with its alluring winged decollete. The draped skirt is knotted at the back, below the hips, where it is divided to hang in folds on either side over a full skirt of even length.

WISHES FRIENDS KNEW OF SARGON

"For several years I didn't feel physically 'up to par.' I lacked energy and vitality, my appetite was poor and I was subject to frequent

MRS. AMY MANSON.

attacks of indigestion. Then a severe attack of influenza left me more weakened than ever. I started taking Sargon and its invigorating effects were marvelous. I have a splendid appetite, have gained six pounds and never have the slightest trace of indigestion. I'm filled with new strength and energy now. My liver is active and my whole system seems reconditioned and regulated. I found both a spring tonic and a wonderful strength builder when I found Sargon and I want all my friends to know about it."—Mrs. Amy Manson, 9 First Ave., Toronto.

Sargon may be obtained in Peterborough from Bond's Drug Store.

THE RHYMING OPTIMIST

By Alice Michaelis

THREE

One found his days were hard, and so
He laughed at want, he laughed at woe,
He laughed at being's ebb and flow.
"It shall not conquer me," he vowed,
As wildly and with head unbowed,
At life itself he laughed aloud.
Another, when loss fell to him,
When Hatred showed its features grim,
And Grief came, shadowy and dim,
Crept to his corner, crouching there
Like stricken beast within its lair,
And gave himself to dark despair.

But of the three, one man was wise,
And bravely to the sullen skies
He lifted clear, undaunted eyes.
"By pain," said he, "we all are taught,
By sorrow we are led to thought;
Without its struggles, life is naught!"
takes in spelling that he had ob-

Fashions

NEWEST FASHIONS REMINISCENT OF OTHER DAYS

PASTELS BRAVE AN ENTRY IN TOWN FASHIONS

NEW YORK, June 3. — (U.P.) — Pastel costumes in cloth and silk, the darlings of the southern resort season, are extending their scope and making their appearance as high style types in town fashions of the "little" season. So far, the approved shades include turquoise and aquatone, pale water green, and a light gray. That colors as delicate and impractical as these shou'd be adopted for town wear, indicates another phase of the elaborate styling of spring, 1930, and also gives an additional opportunity to suit the taste and complexion of diverse types. They also reiterate the importance of Riveria Palm Beach and California fashions as a forerunner of those to come. The wearing of these light colors is by no means general but has not been restricted to the younger set, although they have been among the important sponsors of it. Both coats with matching dresses and suits with matching or contrasting blouses are observed. The coats are fashioned of monotone tweeds, luxuriously trimmed with large collars of natural lynx, or else with softly self-fabric collars.

In silhouette they are similar to the costumes in the approved bright navy or black, an occasional exception being found in the cap sleeves of a crepe dress or blouse.

CHILD DIES FROM BURNS

SWANSEA, Ont., June 2. (C.P.)—John Main, aged four years, died in hospital yesterday as the result of burns received when he set fire to the straw in a dog kennel. "Tampty Ten", thoroughbred police dog, the child's playmate and guardian, was in the kennel and for a time prevented James O'Brien from rescuing the child.

ARCHBISHOP IS STILL WEAK

LONDON, June 3—Most Rev. Cosmo Gordon Lang, Archbishop of Canterbury, will not be strong enough in health to preach at the re-opening of Saint Paul's Cathedral on June 25, it was announced at the London diocesan conference today. Right Rev. Arthur Foey, Winnington Ingram, Bishop of London will take the Archbishop's place in the pulpit.

OTTAWA DIFFERS ON DIVORCE BILL

Shaw Amendment Passed in 1925 Gives Women Equal Rights.

BASED ON ENGLISH LAW.

OTTAWA, Ont., June 3 (C.P.)—Those in close touch with the drafting of the Ontario divorce court bill take definite issue with the "eminent legal authority" quoted in a Toronto despatch who referred to the measure as "a shocking retrogression that would be repugnant to the best sense of the people of Canada." The authority quoted in the Toronto despatch assails the Divorce Court Bill on two grounds. He states the new law by its very looseness and general nature will result in a discrimination against women seeking to secure a divorce. While the man will be required to prove merely adultery in order to be divorced from his wife. The women, according to this authority, will be forced to prove not only adultery but cruelty as well.

Amendment Passed In 1925

The view of those who had a great deal to do with preparing the legislation is entirely opposed to this. While agreeing the law of England of 1870 forms the basis of the new bill, they assert the Shaw amendment passed by the parliament of Canada in 1925, which grants to women the right to secure divorce on the same grounds as men, applies to any province of Canada which establishes a divorce court. This amendment is now incorporated in the statutes of Canada as section four of the revised statutes.

That Body of Yours

By James W. Barton, M.D.

WHY PNEUMONIA DEVELOPS.

One of the things you do not understand is to learn that one of your friends who has entered hospital with appendicitis, rheumatism, typhoid fever or other ailment has developed pneumonia.

In fact he may go safely through a severe ailment such as any of those mentioned above, and then when the pneumonia attacks him he becomes seriously ill or may die.

Now why does pneumonia so often attack patients in hospital?

Because the organisms of pneumonia are always present in the body, but when you are in fair or good health your resistance is so strong that they can do no damage. But when you are in a 'run down' condition and your resistance is weak, these organisms then get the upper hand and pneumonia results.

Years ago it was found that many individuals whose death was due to some other cause showed evidences of having had tuberculosis at some time.

A little later the statement was made that fully 50 per cent of all persons reaching adult life showed evidences of tuberculosis.

And now our lung specialists tell us that every one of us actually has tuberculosis but that as our resistance is good it develops only in a limited number of people.

Now there is no question but that some ailments are more likely to attack some individuals than they are others, even although those attacked are careful, in fact more careful of their health than those not attacked. It would seem that some ailments seek out some individuals and give them a hard battle for their lives.

What is the explanation of this?

One explanation is that an ancestor or ancestors of one had such a severe attack of some ailment that his tissues developed great strength in fighting off that particular ailment and that type of tissue has been handed down, thus enabling him to resist that particular ailment.

However, in penumonia it would appear that this does not get handed down. In fact an attack of pneumonia often predisposes the individual to more attacks.

What is my thought?

That if pneumonia organisms are always in you that the only thing that will enable you to give pneumonia a real fight is a strong heart. Trying to pump blood through congested lungs is a severe task on the heart, and if you can continue to do it until the crisis is past, your chance for recovery is excellent.

And as you know the only way your heart can be kept strong is by a daily walk or other form of exercise. Nothing else can strengthen the heart.

Air pageants are London's latest.

Cuticura

Are you satisfied with what your mirror reflects? Does it show a skin clear, healthy and beautiful? Consistent use of Cuticura assures you such a satisfying reflection. Cuticura Soap is cleansing and antiseptic; Cuticura Ointment keeps the skin soft and smooth and the scalp healthy; Cuticura Talcum imparts a dainty and refreshing fragrance.

Sold everywhere. Soap 25c. Ointment 25c. and 50c. Talcum 25c. Canadian Depot: J. T. Wats Company, Ltd., Montreal.

Household Help Free Service

Anne Wilcox, c/o Examiner, Peterborough.

Please send me the helps which I have checked below. I enclose a two-cent stamp to cover postage.

Name.....

Address.....

.....

Check here the helps you desire:

Cheese Sandwiches ( ) Potato Recipes ( )
Play Shorts ( ) Directions for Basket Crochet ( )

Fringe trimming ( ) Mob cap ( )

THIS SERVICE IS FREE—AND BY RETURN MAIL.

Anita Page tells how to be *Fascinating*

Photo by C. S. Bull

ANITA PAGE, the young Metro-Goldwyn-Mayer star whose beauty has won millions of hearts, says: *"I always use Lux Toilet Soap. It keeps my skin so wonderfully smooth."*

Anita Page

"FOR the girl who wants to be charming, one thing is *essential*," says Anita Page, the girl whose blonde loveliness has won her universal devotion on the screen. *"It's smooth skin!*

"No matter how lovely your figure—your eyes—your hair—you can't have that compelling *something* unless your skin is softly clear and glowing. And if it is, you're *sure* to be attractive!

"Screen stars, you know, have to keep their skin silky smooth and fine-textured every minute. Motion picture directors found out long ago that without lovely skin no girl can hope to win and hold the hearts of millions. The glaring close-up lights reveal even the *tiniest* flaws!

"Several years ago, some of us discovered just the care our skin needs to keep it always at its best—Lux Toilet Soap! Then more and more of the stars began to use it,

KAY JOHNSTON, M. G. M. "Loves my skin so smooth!"

CATHERINE DALE OWEN M.G.M. uses Lux Toilet Soap

until now almost every girl I know is devoted to this delightful soap.

"Catherine Dale Owen, for instance. Did you ever see smoother, lovelier skin? And Kay Johnson, too. They both use Lux Toilet Soap regularly.

"Regular care with Lux Toilet Soap—that's my prescription for lovely skin—and any girl can follow it!"

9 out of 10 Lovely Stars use it in Hollywood—on Broadway—in Europe

Of the 521 important Hollywood actresses, including all stars, 511 use Lux Toilet Soap.

The Broadway stage stars are devoted to it, too. And now even the European stars have enthusiastically adopted it!

If you aren't caring for your skin with this fragrant white soap, do try it—today.

Lever Brothers Limited, Toronto—Soap makers by appointment to their Excellencies the Governor-General and Viscountess Willingdon 3732

LUX Toilet Soap *Luxury such as you have found only in fine French soaps at 50c and $1.00 the cake . . . NOW* 10¢

Neighborly Notes

Please Phone Items to 1600 or 1601

Miss L. Moncrief of Rochester, N.Y., is spending a week in the city.

• • •

Mr. Ralph Weymark of Buffalo, N.Y., spent the week-end with his grandparents, Mr. and Mrs. James McCracken of Cricket Place.

• • •

Mr. and Mrs. H. H. Stevens of Port Elgin, with their daughters the Misses Dorothy and Frances Stevens, spent the week-end in the city.

• • •

Mrs. Tarte of Hamilton is visiting her mother, Mrs. Angle-ey at Young's Point, and other relatives in Peterborough.

• • •

Mrs. N. Engblom of Pasadena, California, formerly Miss Ida Lundgren, and a former resident of this city during the lifetime of her brother, the late Mr. Hugh Lundgren, was a visitor to the city over the week-end at the home of Mrs. A. Bentley, Homewood avenue, when she motored down from Toronto with Mr. and Mrs. Leon Webb, prior to leaving for a visit to relatives in Sweden.

• • •

Mrs. J. H. Dudgeon of St. James' Parsonage was the guest of honor at a farewell banquet given by the King's Own Bible Class and held in Wesley Hall last night. The class was well represented by more than thirty-five members and honorary members. The arrangement of the tables and dainty color scheme of coral and mauve made a charming and attractive interior. Fluted crepe streamers in the two colors over the snowy table foundation were supplemented by silver baskets of mauve lilacs and lilies of the valley. Community singing was the prelude to a very enjoyable musical program, over which Mrs. A. Davis, the president, presided. "The Garden of Roses" was sung with fine effect by Mrs. G. Bert Cutmore and little Miss Margaret Pitchford delighted everyone with her two humorous readings, "A Small Boy at the Dime Museum," and "Ma, Pa, and the Babe," giving as encores, "The Radio" and "Vespers." A pleasing vocal number by Miss Jennie Smart was "The Tumble-down Shack in Athlone," while a piano solo by Miss Edith McLaren was also well received. The feature of the program was the presentation of a lovely silver basket filled with rose tulips and mauve lilacs, to the guest of honor, Mrs. Dudgeon, by the King's Own Class, of which Mrs. Dudgeon has been the efficient and popular teacher. The gift was presented by Mrs. A. Davis, while the address was read by Mrs. Williams. Mrs. Dudgeon graciously responded, unselfishly disclaiming much of the credit accorded her by the class in this expression of their devotion. While the address was being autographed by the class members, all joined in singing "For She's a Jolly Good Fellow." The evening also marked the close of a membership campaign and a "copper" contest, both of which had proved very successful to the King's Own. A hearty vote of thanks was tendered all who had assisted in making the evening such a happy success.

• • •

The June meeting of the Peter Robinson Chapter I.O.D.E. takes the form of the annual picnic of the society, to be held at Mrs. W. Belleghem's cottage at Chemong Park.

• • •

Mr. A. J. Madill has received word that he has attained the degree of Doctor of Pedagogy at the annual examinations in that branch, of the University of Toronto.

• • •

Mr. and Mrs. William Starr have returned to their home in Detroit, after spending the week-end with the former's parents, Mr. and Mrs. H. Starr of Carlisle Avenue.

• • •

Miss E. M. Craw, niece of Miss Mary Craw, Water Street, has been successful in passing the examinations in Modern History for the fourth year of the Faculty of Arts, University of Toronto.

• • •

Mrs. S. McConkey and her daughter, Miss Olive McConkey, of Roscommon, Michigan, were guests today at the wedding of their son, Mr. Norman W. McConkey, to Miss Almeara Feeley.

• • •

Mr. Dick Robinson of Hamilton was a guest to-day at the marriage of his brother, Mr. Stanley Robinson, to Miss Irene Chambers.

• • •

The many friends of Mr. and Mrs. Charles Thirnbeck of 459 Elm Street will be glad to learn that their infant son is progressing favorably toward recovery in St. Joseph's Hospital.

• • •

The Rev. J. H. Sutcliffe is attending the meetings of the Peterborough Baptist Association, being held in Belleville on Tuesday and Wednesday of this week.

• • •

Mrs. W. H. Moyes and daughter Vera, with Mrs. George Gummow and Mrs. H. Hiskok and son Billie, of Oshawa, were in the city on Saturday for Miss Irene Chambers' trousseau tea.

• • •

Mr. Maurice H. Park has attained the degree of Bachelor of Pedagogy in the recent examinations in Educational Psychology conducted by the University of Toronto.

• • •

Miss Verna McFadden of Hastings was a guest this morning at the McConkey-Feeley wedding.

• • •

Miss Audrey Lacheur of the Presbyterian Hospital in New York is spending her vacation with her parents, Mr. and Mrs. George Lacheur, of Reid Street.

• • •

A large number of city people motored to Lindsay last evening to see the A.Y.P.A. District Dramatic contest play-off between All Saints Church A.Y.P.A. and the A.Y.P.A. of St. Luke's Church staged in the parish hall of St. Paul's Anglican Church in Lindsay. Young people from St. John's church chartered a motor bus and took along twenty-one of their members and friends. The other Anglican churches of the city were also well represented. Among those present were Mr. E. V. Morphet, neutral judge of the play-off, with Mrs. Morphet; Mr. J. H. Primeau, judge for All Saints, with Mrs. Primeau and Mrs. J. Primeau, senior; Miss Cathleen McCarthy, judge for St. Luke's; the Rev. and Mrs. G. J. Bousfield Mr. and Mrs. H. Moore, Mr. and Mrs. J. Lush, Mr. and Mrs. H. Moore, Mr. and Mrs. C. Gilders, Mrs. F. Curtis, Mrs. W. Gatfield, Mrs. W. Hepburn, Mrs. W. Davies, Mrs. Forbes, Mrs. Heath, Mrs. R. Maniece, Mrs. W. Skitch, Mrs. M. Hardill and son Jack, Mrs. T. B. Maniece, Mrs. N. Moore, Mrs. Niblett, the Misses E. Thompson, Winnie Bethune, E. Stewart, Queenie Hope, Clemena Long, Grace Nichols, Alice Shurety, Marjorie Worboy, Helen Resko, Mary Thornton, Florence Hutchinson, Margaret Guthrie, Audrey Heap, Ethel Perrin, Enid Welsh, Aloha Horn, Naomi Horn, Grace Field, Beatrice Curtis, Hilda Curtis, Marjorie Sim, Vera Gatfield, the Rev. J. K. Hughes, Messrs. Cecil Gallagher, Joe Gore Ormie Heap, Jim Yarn, Bert Graham, Harold Hutchinson, Charles Kennedy, Ted Rigby, Joe Franks, V. Sedgwick, Morgan Perry, R. Krant, Jack Cuff, Gordon Maniece, Ted Rye, Norman Heath, Morgan Perry, Cecil Hope, Billie Davies, Homer Lundy and members of the cast of the two plays: Mrs. Floyd Curtis, the Misses Dorothy Worboy, Ena Young, Elizabeth Lawrence, Annie Simmons, and Messrs. James Morley, Ray Pammett, Herb Lee, Tom Montgomery, Jack Hope and W. Hope.

• • •

Mr. and Mrs. Nelson of Keene were guests today at the McConkey-Feeley wedding.

• • •

Miss Isabella Cooper of this city brought honor to her city today when the Board of Wellesley Hospital announced that her name was coupled with that of Miss Bessie Allan of Barrie as winner of the Dr. J. Herbert Bruce Scholarship for operating technique, granted yearly by Dr. Bruce for proficiency in this department.

• • •

The members of the B. Y. P. U. of Murray street Baptist Church enjoyed a jolly picnic at Wallace's Point last evening, as a closing of their meetings for the summer months.

• • •

Mr. and Mrs. McIlmoyle of Selwyn were in the city today for the wedding of Mr. Norman McConkey and Miss Almeara Feeley.

• • •

Miss Dorothy Moir, daughter of Dr. and Mrs. A. Moir, has passed successfully the examinations in Household Economics, fourth year, of the University of Toronto.

• • •

Mr. James Fordyce Strickland, M. P. P. is one of the new King's Counsellors mentioned in the King's Birthday honor list just announced by Attorney General Price.

• • •

Mr. and Mrs. James Long have opened their summer cottage at Chemong Park.

• • •

The Rev. Professor Francis Huston Wallace, M.A., D.D., former Dean of the faculty of Theology at Victoria University and father Chancellor Edward W. Wallace of Victoria University, whose death occurred yesterday in Toronto, at the age of seventy-nine years, was a former wellknown pastor here, having charge at different times, of both Charlotte street and George street Methodist Churches. His daughter, Miss Muriel Wallace, was a former member of the teaching staff of the city.

• • •

Miss Annie Amys, daughter of Dr. and Mrs. C. H. Amys, has successfully passed the fourth year examinations in the Household Science Department of the University of Toronto.

• • •

Miss Madeline Ceoty and Miss Hattie Bate of Lindsay were in the city on Saturday for Miss Irene Chambers' trousseau tea.

• • •

Miss Clara Weisher of New York City was a guest this morning at the wedding of Miss Almeara Feeling and Mr. Norman W. McConkey.

• • •

Mr. and Mrs. Charles Gifford and family of Clifton Springs, N.Y., are visiting Mrs. Gifford's father Mr. Fred Clementi, of 335 Stewart Street.

• • •

Mr. and Mrs. Albert Roberts and family of Toronto are guests of Mr. and Mrs. Cecil Hayes, on the Peterborough Highway.

• • •

Mr. and Mrs. R. Robinson of Hamilton were guests to-day at the wedding of their son, Mr. Stanley Robinson, to Miss Irene Chambers

• • •

The Men's Club of St. John's Church were entertained very pleasantly last evening in the Parish Hall of the church, by the Women's Friendly Bible Class. The evening was spent in playing carpet bowls, cards and dancing, followed by the service of dainty refreshments by Mrs. W. Hake and her committee. Mr. Jack Marshall provided excellent music for dancing, and two recitations were given by Miss Isabel Young. Vocal solos were rendered by Mr. Arthur Bacon and Master Gordon Pink.

• • •

Miss Irene Chambers, whose marriage took place this afternoon, was presented by the agents of the Metropolitan Life Insurance Company, with which she has been identified for some years, with a handsome occasional chair. The manager of the company, Mr. F. L. Ray, presented Miss Chambers with a chest of silver.

• • •

Mrs. E. M. Austin has returned home after spending several weeks in Toronto. Her sister, Mrs. M. Kennedy of Toronto is with her.

• • •

Mr. and Mrs. Hamilton Bolton, Miss Luella Bolton, and Master Howard, of Michigan City, Indiana, were guests over the week-end of Mr. and Mrs. R. J. Manley of Rutherford Avenue.

• • •

Mr. and Mrs. Irvin Hatherley and daughter Helen have returned to Detroit, after visiting Mrs. Hatherley's parents, Mr. and Mrs. R. Wilson, of Thomas Street. Miss Ethel Wilson and Miss Lily Robinson accompanied them to Detroit.

• • •

Mr. and Mrs. W. J. Oke and family are at their summer cottage at Chemong Park.

• • •

An interesting wedding of recent date was solemnized in Los Angeles, California, when Miss Mae Murney, daughter of Mr. and Mrs. John Murney of South Monaghan, was married to Mr. Jack H. Maguire of New York City.

• • •

Mrs. Frank Manley of 52 Wolsley Street has returned home after spending the past week with friends in Toronto, Hamilton, and Niagara Falls.

• • •

Miss Leonora M. Park, of Toronto daughter of Dr. and Mrs. H. G. Park, Bethune Street, has been successful in passing the examinations in Educational Administration of the University of Toronto.

• • •

Mr. and Mrs. A. Simmons, 91 Park Hill Road, announce the engagement of their eldest daughter, Florence Kathleen Parish, to Vivian Henry Mills, second son of Mr. and Mrs. B. T. Mills, 610 Bethune street, Peterborough; the marriage to take place the latter part of June.

Consider Your Eyes

Don't take them for granted. Give them the help they need while you can. Let us examine them for you.

SEE

A. O. H. Lacey

Optometrist

[illegible] GEORGE ST. (Up. Examiner)

'Phone 1160 — 1684J for Evening Appointment

PARISIAN FOIBLES

The pleated panels which trim the bodice and sleeves, and form the wrap around portion of the skirt of this toile de soie frock are some of the interesting features Madame Cyber has employed in creating this model.

WILL BE VERY FEMININE.

Even the informal summer frock takes on a feminine character this season as you will notice from the cut of this dress in toile de soie, in tones of rose beige. The pleated panels which trim the bodice and sleeves, and form a wrap around portion on the skirt are an interesting feature, as are also the crystal buttons with which the bands are fastened down.

Just Between Us Women

A daily chat with Examiner neighbors conducted by Anne Wilcox

JUST BETWEEN ...

NOW THAT white kid gloves are being worn at all of our important engagements, the matter of keeping them clean adds another problem to our daily worries!

• • • • • • •

Both time and money can be saved by home cleaning, and all that is necessary for the operation is a bottle of some preferred cleaning fluid, a large lambswool powder puff and some French chalk.

• • • • • • •

If the gloves are marked with perspiration a very little liquid white shoe cleaning fluid may be used as well.

• • • • • • •

Put the gloves on, one at a time, so that one hand is free to work over the gloved hand. Pour a little of the cleaning fluid on to the large puff, and rub the glove until the dirt is gone—of course, I don't mean to rub too vigorously.

• • • • • • •

The pressure of the puff on the glove surface brings the fluid to the surface, and it does not evaporate as it would if it were not held by the wool.

• • • • • • •

Next dip the puff into a saucer of French chalk. The slight moisture of the puff will make the chalk adhere well. Rub the chalked puff over the glove, renewing the chalk on it whenever it brushes off while it cleanses the glove and gives it that fine finish gloves have when they come from an expert cleanser's.

• • • • • • •

If there are perspiration marks, touch them lightly with a cloth moistened with the white shoe cleaning fluid. Be sure to shake the bottle well before moistening the cloth with the shoe polish, and do not put the fluid on any but the actual perspiration marks. The polish coats the marks, leaving them white. It does not do anything but whiten them, however.

• • • • • • •

The perspiration has already ruined the gloss of the gloves wherever it has left its marks, so no harm is done there. But this shows why the shoe polish should not be applied to places other than the perspiration marks. The rest of the gloves themselves will be restored to their accustomed whiteness and retain the desirable gloss.

• • • • • • •

This method is, of course, if the gloves are soiled very much. If on returning from some event where the white gloves have been worn, the gloves are gently wiped off with some one of the many agents that has proven satisfactory, it will be found a great help.

• • • • • • •

After the soiled parts have been wiped, lay the gloves in a box dusted with powdered chalk. Sprinkle a little of the chalk over the gloves. The combination of the cleaning and the chalk will make the kid like new when the gloves are again taken out to be worn. They should, of course, be shaken well before wearing.

Once Sweet Singer

Mrs. Helen Kennedy, once the sweetest singer in Scotland, idol of Glasgow's lovers of music, concert star with Patti, who is now selling old furniture in a shop in Toronto. Mrs. Kennedy was the first to introduce Harry Lauder to the concert stage of Scotland.

duett by Miss Grisdale and Eleanor Conlin; "Boy Scout March" by Josie Veneranda; "Flower Song", by Margaret Eano; "Moon Rocket" duett by Miss Grisdale and Alma Duffy; "A Winter Ride" duett by Miss Grisdale and Ellemere Conlin; "Robin's Return" by Alma Duffy.

At the conclusion of the program, Alma Duffy received her certificate from the Toronto Conservatory of Music, for Elementary piano, with honrs. Margaret and Helen Eano received their certificates for Junior and Elementary Piano at the Dominion College recital.

The pupils presented Miss Grisdale with a lovely bouquet of flowers and a box of silk lingerie.

PLANS ARE MADE FOR SCHOOL PICNIC

Good Program Provided at Regular Meeting of Queen Alexandra Association.

At the regular meeting of the Queen Alexandra Home and School Association held Monday evening, June 3 arrangements were completed for the annual school picnic to be held at Nicholls Oval on Friday June 20.

Also the annual ice cream treat given to the pupils as a reward for paper collections, will be on Thursday, June 5.

There was a good attendance of members present and several visitors. Among the visitors taking part in the program were Bob and Jack Borland with the 'cello and violin accompanied by Mrs. Borland. Piano solos by Donald Ross and Robert Flitton.

Principal M. H. Park was present and gave a talk in explanation of the new system attendance records now used in the schools.

The attendance picture was won this month by senior fourth, Mr. Park's room.

WEDDING BELLS

ROBINSON—CHAMBERS

Helen Irene, only daughter of Mrs Eva Chambers and the late Mr. Edwin Chambers, was married quietly at one o'clock to-day at St. Paul's Presbyterian Church, to Stanley Robinson, of Peterborough, son of Mr. and Mrs. R. Robinson of Hamilton. The ceremony was performed by the Rev. Wm. Allan. The organ gallery was arranged with spring flowers and ferns and Mr. M. B. Chenhall, A.R.C.O., played the wedding music.

The bride, who was given in marriage by her brother, Mr. Verne Chambers of Windsor, wore an exquisite frock of gleaming eggshell satin, made in sleeveless style, with long lines and flaring skirt draperies that were longer in back. She wore a matching hat of lace and mohair, long white kid gloves and slippers of eggshell crepe with matching hose. Her only ornament was a rope of pearls and her bouquet was of red Templar roses.

The bridesmaid, Miss Nellie Francis, was in blue georgette with hat, shoes and hose to match. She carried a bouquet of yellow Coolidge roses.

The best man was Mr. Dick Robinson of Hamilton, brother of the bridegroom.

After the ceremony, a reception was held at the future home of the bride, "Cozy Cot" on the Monaghan Road, where decorations were carried out with bouquets of tulips and iris, and a buffet luncheon was served.

Mr. Robinson and his bride left on the afternoon C.P.R. train for Toronto and Hamilton, the bride travelling in a suit of navy tricotine with small hat of blue felt and accessories in sand tones.

McCONKEY—FEELEY

A very pretty wedding was solemnized at eight o'clock this morning by the Rev. P. Costello, in the sanctuary of St. Peter's Cathedral, when Almeara Marie, eldest daughter of Mr. and Mrs. John Feeley of Park street, became the bride of Norman Walter McConkey of Peterborough, son of Mr. and Mrs. S. McConkey of Roscommon, Michigan.

The wedding music was played by Miss Lillian Hurley, and Mrs. J. Dwyer sang during the progress of the Nuptial Mass.

The bride, who was given in marriage by her father, wore a lovely gown of white crepe romain, made in princess style, with long sleeves and rounded neckline and applied floral motifs of white satin on back and front. Her large hat was of white mohair trimmed with velvet ribbon. She wore short white silk gloves, white kid slippers and white silk hose and the gift of the bridegroom, a necklace of pearls and white sapphires. Her bouquet was a shower of Ophelia roses and lily of the valley.

The bridesmaid, Miss Clara Weisher of New York City, was in a frock of French chiffon in pale orchid shade, with large hat of lavender mohair trimmed with velvet ribbon, and slippers, hose and gloves in eggshell tint. She wore the gift of the bridegroom, a brilliant-studded bracelet, and carried a bouquet of red Premier roses.

Mr. Fred O'Brien acted as best man and ushers were Mr. Alphonse Feeley and Mr. Robert Armitage.

After the ceremony, a dainty wedding breakfast was served at the home of the bride's parents, where decorations were carried out with streamers and bells of pink and white over a table centred by the bride's cake and arranged with tall pink candles in silver holders and vases of bridal wreath and bleeding hearts.

This afternoon, Mr. McConkey and his bride left by motor for a trip to Toronto and Detroit, to reside in Peterborough on their return. The bride travelled in an ensemble of rose henna flat crepe with eggshell vestee, hat of eggshell straw trimmed with ribbon, and matching accessories. She wore a cinnamon fox fur scarf.

The young bride received a large number of beautiful gifts, including a shower of handsome things from the Alumnae of St. Joseph's Hospital, of which she was a member.

Scotland has started a campaign against fakirs who promise positions to applicants on payments of a small fee, and make no effort to fulfill the promise.

PUPILS PRESENT PLEASING RECITAL

Good Program Provided at Studio of Miss Eleanor Grisdale, A.D.C.M.

A delightful recital by piano pupils of Miss Eleanor Grisdale, A.D.C.M., was held at her studio at 493 Cross street, when the young students acquitted themselves admirably, displaying much talent and doing credit to the careful tuition of their instructress.

The program was as follows: "Pride of the Regiment" and "Adventure", played by Philip Whitnal; "At Evening" duett, by Rene De Laplant and Helen Eano; "Il Trovatore", Ellemere Conlin; "Golden Ferns" duett by Miss Grisdale and Josie Veneranda; "Moon Winks", by Margaret Eano; "Blue Danube" Waltz and a Chopin prelude, by Alma Duffy; "Tinker Bell" and "Whispering Flowers", by Gerard Fontaine; "At the Club" duett by Miss Grisdale and Margaret Eano; "Miniature Dance", and "Chasing the Butterflies", by Alma Cupoli; "The Tin Soldier" and "May Day", by Lorraine Conlin; "The Music Box" and "Bicycle Waltz", by Helen Eano; "The Rainbow", violin and piano duett by Matilda and Michael Pepe; "Southern Nights" and "Little Drummer Boy" by Rene LaPlante; "Sleep Baby, Sleep" and "Pussy Cat", by Joe Fontaine; "Little Prince" duett by Philip Whitnal and Gerard Fontaine; "Peter Pan", by Matilda Pepe; "The Merry Bobolink" duet by Matilda Pepe and Alma Cupoli; "Bunty"

A Small Purchase... but an important hygienic service

Kotex, the New and Improved Sanitary Napkin, costs but very little, yet it is a hygienic service millions of women wouldn't think of doing without. It amply protects against the serious consequences that may easily follow times of hygienic distress unless proper precautions are taken.

The comfort, freedom to work or play, peace of mind and security that women desire, can be obtained only from Kotex.

No embarrassment when buying. Just say Kotex at any drug, dry goods or departmental store. Regular size 60c for box of a dozen. Super-size 75c. Directions in every package.

6 Features of the New and Improved Kotex

1. Kotex is soft—Not a deceptive softness, that soon packs into chafing hardness. But a delicate, lasting softness.
2. Safe, secure...keeps your mind at ease.
3. Kotex filler—is far lighter and cooler than cotton, yet absorbs 5 times as much.
4. In hospitals...Kotex is the identical material used in 50% of Canada's leading hospitals.
5. Deodorizes, safely, thoroughly, by a patented process.
6. It is easily disposed of. No unpleasant laundry.

MADE IN CANADA

KOTEX

Sanitary Napkins

1030

ONE WEEK

Dresses Cleaned $1.00

To Introduce MODERN'S Superior Quality of DRY CLEANING

For those who are not already familiar with the high type of work we do, for one week we will cleanse any frock, simple or elaborate, for $1.00.

This is a wonderful opportunity for you to bring new smartness to your wardrobe and for us to demonstrate to you our scientific method of cleansing.

Phone 3040

THIS WEEK ONLY

Offer Ends Saturday June 7

MODERN

Cleaners, Launders, Dyers

When MODERN Cleaned—It's C-L-E-A-N

Cogs Blank Bethany 2 to 0 In Fast Fixture

SINGLE HIT BY CORBETT INTO CENTRE FIELD WITH TWO MEN ON WINS VICTORY FOR COGS

Ralph and His Henchmen Make Valiant Efforts to Redeem Victoria Day Defeat.

NIP AND TUCK AFFAIR.

Fielding Errors at Critical Moments Smother Chances For Victory.

A clean hard hit single into centre field by Corbett with two men on bases in the fifth innings of last night's duel between Bethany and the Cognawagas gave the latter a 2-0 victory over Doc Hamilton's stalwarts from the mountain village.

The game was a nip and tuck struggle from start to finish and until the fifth innings was anybody's battle, due mostly to the much improved brand of ball dished up by Ralph, the Bethany hurler, who, together with his team-mates, made valiant efforts to redeem themselves in the eyes of fandom for the lopsided defeat handed them by the Cogs on Victoria Day. Fielding errors however, coming at a critical period smothered their chances of victory, while Billingsley, left handed ace for the Cogs, kept the hits well scattered and his teammates backed him up with superb fielding to further reduce their chances.

Effective in Pinches

Billingsley was very effective in the pinches, twice retiring the third man by the strike-out route with the bases loaded and in the sixth innings only pitched three balls to retire the side, the runners being thrown out at first after connecting with the first ball thrown.

Murdock, who played shortstop for Bethany making his debut in the East Peterborough League, turned in a great game, securing a two bagger and executing two spectacular catches, chief of which came in the first innings when he gathered in Cuthbertson's high fly while running backwards.

Smith in left field for the losers was also very effective and handled every hit cleanly.

Cripps, playing left field for the Cogs, provided the fielding feature of the game, when he took McGill's hit and caught Vinette at the plate with a perfect throw. Wilson hammered out the longest hit of the game into deep centre for two bases.

The Play

Murdock, lead off man for Bethany, planted a long fly in centre field for two bases but died there when his team-mates went out in order. McGill filed to Cripps. Philips rolled to Billingsley and Ryley fanned.

Cogs—Williams was safe when Murdock fumbled his grounder; Billingsley sacrificed, Phelps to Dawe; Murdock made a sensational catch of Cuthbertson's high fly and also picked off Rooke's line drive.

2nd Innings

Dawe was out on a roller to Billingsley. Rooke dropped the throw from Cuthbertson on Smith's grounder and the runner was safe but was caught stealing second. Ralph was thrown out by Williams.

Cogs—Dawe blocked Corbett's hot grounder; Wilson walked; Cripps fanned and Hartley was thrown out by Ryley.

3rd Innings

Starr was out, Cuthbertson to Rooke. Vinette's Texas Leaguer was good for one base. Murdock filed to Cripps. McGill hit through short but Cripps' clean throw from left field to the plate caught Vinette cold and the side was out.

Cogs—Baker walked. Smith made a nice running catch of Williams' high drive. Billingsley sacrificed and Cuthbertson whiffed.

Fourth Innings

Bethany had a good chance to score in this innings when, with one out, Ryley placed a hit into left and Dawe and Smith were passed, to load the bases. Billingsley came through without much trouble however, by fanning Ralph and Starr popped to Rooke.

Cogs—Rooke filed to Smith and Corbett whiffed. Wilson doubled into centre, going to third when Philips fumbled Cripps' roller. Grant walked, putting three on but Baker struck out.

Fifth Innings

Vinette was safe when Williams fumbled his grounder. Murdock sacrificed. McGill hit into centre. Corbett took Philips' grounder and threw Vinette out at the plate. Ryley walked loading the bases. Dawe struck out.

Cogs—Williams was out on a short hit to Ralph. Billingsley was thrown out by Ryley. Cuthbertson was hit. Rooke grounded to Philips, but was safe when Dawe dropped the ball. Corbett singled in centre, scoring Cuthbertson and Rooke. Wilson walked. Cripps was safe when threw slow to Dawe but Corbett was out coming home.

Sixth Innings

Smith and Ralph were thrown out by Corbett and Starr rolled to Rooke.

Cogs—Grant hit into centre. Baker fanned. Philips took Williams' grounder and caught Grant at second. Billingsley was passed but Cuthberson fanned.

Seventh Innings

Vinette rolled to Corbett. Murdock fanned and McGill was also thrown out by Corbett.

Bethany:	AB	R	H	PO	A	E
Murdock, ss	3	0	1	2	0	1
McGill, cf	4	0	2	0	0	0
Philips, 3b	3	0	0	0	2	2
Ryley, 2b	2	0	1	1	2	0
Dawe, 1b	2	0	0	6	1	1
Smith, lf	2	0	0	2	0	0
Ralph, p	3	0	0	0	8	0
Starr, c	3	0	0	7	0	0
Vinette, rf	3	0	1	0	0	0
	25	0	5	18	13	4

Cognawaga:	AB	R	H	PO	A	E
Williams, 3b	4	0	0	0	1	1
Billingsley, p	1	0	0	0	3	0
Cuthbertson, 2b	3	1	0	1	1	0
Rooke, 1b	3	1	0	12	0	1
Corbett, ss	3	0	1	0	5	0
Wilson, cf	1	0	1	0	0	0
Cripps, lf	3	0	1	2	1	0
Hartley, rf	1	0	0	0	0	0
Baker, c	2	0	0	6	1	0
Grant, rf	1	0	1	0	0	0
	22	2	4	21	12	2

Struck out—by Ralph 6, by Billingsley 4. Left on bases—Cogs 12, Bethany 9. Hit by pitcher—by Ralph, Cuthbertson. Sacrifice hits—Billingsley 2, Murdock. Bases on balls—off Ralph 5, off Billingsley 3. Two base hits—Murdock, Wilson. Passed balls—Starr 3.

Umpires—Lebarr at the plate, Corrin on the bases.

BASEBALL STANDING.

INTERNATIONAL LEAGUE.

	Won.	Lost.	P.C.
Baltimore	27	18	.600
Buffalo	23	18	.561
Montreal	23	19	.548
Rochester	22	19	.537
Toronto	23	21	.523
Reading	19	25	.432
Newark	18	24	.429
Jersey City	17	28	.378

Yesterday's Results.
Reading 19, Newark 14.
Baltimore 15, Jersey City 4.
Buffalo 5, Montreal 4.

AMERICAN LEAGUE

	Won.	Lost.	P.C.
Philadelphia	28	14	.667
Washington	27	15	.643
Cleveland	24	18	.571
New York	22	18	.550
Detroit	18	25	.419
St. Louis	17	24	.415
Chicago	16	23	.410
Boston	13	28	.317

Yesterday's Result's.
No games scheduled.

NATIONAL LEAGUE.

	Won.	Lost.	P.C.
Brooklyn	26	15	.634
Chicago	24	19	.558
St. Louis	23	20	.535
Pittsburg	20	19	.513
Boston	18	20	.474
New York	19	22	.463
Cincinnati	18	23	.439
Philadelphia	13	23	.361

Yesterday's Result's.
Philadelphia 9, St. Louis 6.
Only one game scheduled.

AMERICAN ASSOCIATION.
Yesterday's Result's.
Columbus 8, Louisville 3.
Milwaukee x6, Kansas City 5.
x—Twelve innings.

ONTARIO LEAGUE.
Yesterday's Result's.
St. Catharines 7, St. Thomas 5.
Brantford 6, London 2.
Guelph 12, Hamilton 4.

CUNARD

CABIN RATES REVISED

WEEKLY SAILINGS TO EUROPE
ALAUNIA + ASCANIA
ANDANIA + AURANIA
ANTONIA + AUSONIA

New Cabin Class mimimum rates—to North British Ports, $130. To the Channel Ports, $135. No change in luxury of accommodation, or excellence of menu and service.

Special rebate of 12% on round trip Cabin Class bookings during the ten off-season months. Tourist Third Cabin rates also adjusted.

Weekly sailings from Montreal (and Quebec)

Book through The Cunard Line, Corner of Bay and Wellington Streets, Toronto, (Tel. Elgin 3471), or any steamship agent.

CUNARD
CANADIAN SERVICE
CABIN + TOURIST THIRD CABIN + THIRD CLASS
8-G1

Bisons Oust Royals From Second Place

VICTORIES BY SHAMROCK V. RAISE LIPTON'S HOPES

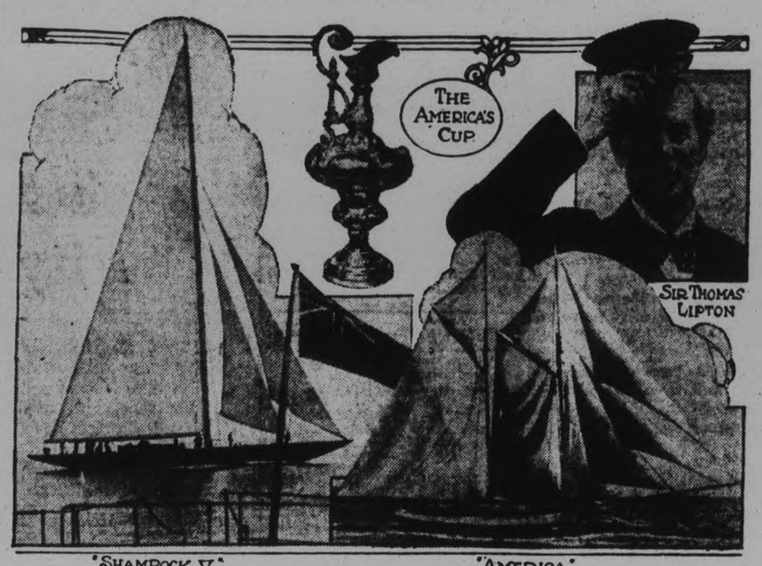

Of the six races in which the new British yacht, Shamrock V., has participated, she has won five and lost the other by twenty seconds after racing even with Britain's scratch yacht, Lulworth, for the whole forty miles. Above is a layout showing Sir Thomas, his pride, Shamrock V.; the famous silver jug he covets so much; and the United States yacht which first took away the trophy from Britain many years ago.

FOUR TIE FOR MEDAL HONORS IN WOMEN'S GOLF TOURNAMENT

Miss Mackenzie Wins Play-off But Is Not a Competitor for the Title.

MRS. BENNETT COPS PRIZE.

OSHAWA, Ont., June 3. — Players representing Toronto clubs secured most of the honors of the eighteen-hole qualifying round of the twenty-first annual Provincial ladies' golf tourney over the course of the local club yesterday when 114 entrants, representing clubs from Sarnia and Windsor in the West, Port Hope in the East, and Barrie in the North, competed.

Almost half the competitors were from Toronto, including three former winners of the title. Miss Ada Mackenzie of the Ladies' Club, Miss Cecil Smith and Mrs. E. W. Wittington, both of the Toronto Golf Club. The 1929 champion, Miss Maude Smith, was prevented from appearing in defence of her title through illness.

Miss Mackenzie took the place of Miss Maude Smith as a partner to Mrs. Bennett in the qualifying round, although she notified the committee before starting that she did not intend to compete during the remainder of the week, and she was not seeking the honors of the qualifying round. She and Mrs. Bennett, who was defeated by Miss Mackenzie in the final for the Canadian ladies' close title last September, were the first pair to finish and they handed in cards of 86 which were equalled soon afterwards by Mrs. Wittington and Mrs. T. J. Agar of Mississauga.

These four scores withstood all attacks, the closest threat being an 89 by Miss Winnifred Robinson of St. Catharines. Later in the day the four players played off the tie over the 18-hole route and Miss Mackenzie by means of a 36 coming home had the best score with an 85, a total for the 36 holes of 171. Mrs. Bennett was second with 88, Mrs. Whittington had a 90, and Mrs. Agar a 92, Mrs. Bennett winning the gross score prize and Mrs. Whittington taking second prize.

CANTRELL TO START AGAINST RED WINGS

Rochester Meets Toronto in Double-header on Latter's Grounds To-day.

TORONTO, June 3. — Both the Rochester and Toronto teams arrived in the city yesterday morning via boat and most of the players spent the afternoon at Thorncliffe watching the jockeys "boot 'em in." This afternoon at the Stadium the Leafs and Red Wings will engage in a double header. It will be Rochester's first appearance of the season here. The Wings come back again for a two-game series next Monday and Tuesday.

Hoping to get off to a good start in this afternoon's bill, Manager O'Neill will pitch Guy Cantrell in the first game. The Toronto pilot hasn't decided just who will pitch the second game. The Toronto pitching staff has been bumped hard and often during the past week, particularly the men counted upon to turn in an effective performance. Cantrell, Graham and Prudhomme have been beaten in recent starts and it may be that Fisher or Harrison will be called upon to face the champions in the second game of to-day's double-header.

Clancy Says Montreal Rumor Is Incorrect

OTTAWA, June 3.—King Clancy today branded as incorrect published reports that he had been in conference with Dunc Munro, manager of the Montreal Maroons. He was in Montreal over the week-end on a purely pleasure trip, Clancy said.

William Foran, President of the Ottawa Hockey Association, told the Citizen this afternoon that a deal involving Clancy had not even been discussed with the officials of the Maroon hockey team.

Herman on the Top; Big Six Bats Silent

TORONTO, June 3. — The bats of the Big Six of the major leagues were silent yesterday as an off day on the schedule left only one game in the two circuits. Frank O'Doul was the only one of the sextette to see a ball game, and he sat on the bench, nursing minor injuries, as the Phillies defeated the Cardinals 9 to 6. As the result, Babe Herman maintained his position at the top of the percentage column with a .417 average.

	AB.	R.	H.	PC
Herman, Robins	163	45	63	.417
Waner, Pirates	123	25	49	.398
Rice, Senators	174	46	69	.397
O'Doul, Phillies	126	25	49	.392
Simmons, Aths	153	39	59	.386
Ruth, Yankees	142	48	54	.380

Automobile registrations in New Zealand during the first quarter of this year were greater than for the same period of 1929.

Our Boarding House — **By Ahern**

BIRDS LEADING THE LEAGUE BY TWO FULL GAMES

Baltimore Club Has Won Twelve of Their Last Fifteen Games.

HERD IN SECOND PLACE.

Bunch Hits Off Pomorski to Take 5-4 Decision From Royals

Slowly but surely the Baltimore Orioles are forging into a safe lead in the International League.

While their four leading rivals have been cutting each other down, the Orioles, playing the teams in the lower end of the standing, have won 12 of their last 15 games and now lead the race by two full games. All of these games have been with Newark, Jersey City and Reading, who occupy the three last positions in the standing.

Jersey City was the Orioles' victim again yesterday, 15 to 4. The leaders jumped on George Grant for five runs in the first inning and, with the game apparently lost, Grant was left in the box until the finish. All told he was pounded for 20 hits, including doubles by Stroner, Stewart, Sand, McGowan and Hauser, a triple by Sand and a home run by Gill. Grant struck out eight men but those he didn't fan, it seemed, got hits. Richmond pitched steady ball for the Orioles, granting only eight hits.

Buffalo regained second place with a 5—4 victory over Montreal, who fell into third place. The Bisons bunched hits off Pomorski for two runs in the first inning and three more in the fifth, while Mangum was effective all the way. The Royals rallied for two runs in the ninth, but Mangum applied the brakes before the tying run could score.

Keys Beat Newark

In the only other league game of the day, Reading beat Newark, 19 to 14, in one of the wildest hitting bees of the season. Each club made 20 hits and seven pitchers were pounded all over the lot. Reading's hit collection included four doubles, a triple and two home runs against Newark's six doubles, a triple and a home run.

Reading led 14 to 8 at the end of seven innings, but scored the winning runs in the eighth when five tallies crossed the plate. Newark came back in the ninth with six runs but that served only to make the final score a little more respectable than it might otherwise have been. Jones, Reading third baseman, took away most of the hitting honors with two doubles, a triple and two singles in six trips to the plate.

Two Teams Operating In Central Ontario League

BELLEVILLE, June 3. — Newton Thompson, Secretary of the Central Ontario Baseball League announced the schedule for that league today. There will be only two teams, Kingston and Belleville. They will play a series of eight games, four in each city, with the winner entering the Provincial play-downs. The schedule is as follows:

June 6—Belleville at Kingston.
June 11—Kingston at Belleville.
June 20—Belleville at Kingston.
July 9—Kingston at Belleville.
July 23—Belleville at Kingston.
Aug. 13—Kingston at Belleville.
Aug. 20—Belleville at Kingston.

SLIPPING CARDS FALL TO PHILS

9-6 Victory Lifts Philadelphia Club Half Game Closer to Seventh Place.

OFF-DAY IN MAJORS.

(By Herbert W. Barker)

The lowly Phils, battling to get out of the cellar, have turned back the first western assault in the National League this season.

While all other major league clubs rested yesterday in preparation for general east-west engagements, the Phils outslugged the St. Louis Cardinals at Philadelphia 9-6, in a preliminary skirmish of intersectional warfare.

The victory lifted the Phils a half game closer to seventh place, while the Cards, league leaders not long ago, now hold a lead of only one game over the fourth place Pittsburg Pirates and trail the second place Cubs by one full game.

The Cardinals apparently had yesterday's battle won as early as the first inning when Chick Haffey hit Collins for a home run with two on, bringing the total count for the inning to four runs. The Cards touched Collins for two more runs in the fifth but could do nothing at all with Ace Elliott who relieved him in the seventh. Billy Hallahan, the Cards' speedball ace, sailed along smoothly for three innings but the Phils reached him for pairs of runs in the fourth and fifth innings.

Entering the seventh, the Cards held a two-run lead but Hallahan was driven out of the box in the last half of that frame as the Phils rushed into the lead with three runs.

Bell pitched the rest of the game and was nicked for two more runs in the eighth. Whitney was the batting star of the day with two doubles and two singles.

The American league scored two victories over the national in exhibition games. The New York Yankees defeated Cincinnati, 8-5, and the Philadelphia Athletics conquered Pittsburg.

HIGH-CLASS PACERS IN BELLEVILLE RACE

Bud Grattan, Record Maker at Dufferin Park Last Year, Will Race.

BELLEVILLE, June 3.—One of the best field of pacers ever to face a starter in Eastern Ontario is in Belleville today for the meet that will be held under the auspices of the Belleville Agricultural Society on the King's birthday. Clifford Chapman of Penetang is here with Gentry Todd, Bud Grattan, the sensational pacer, which brought $2,500 last fall at the Dufferin. R. Neely of Sarnia has shipped in with these three, also R. E. Scott, who recently owned those two pacers, Lady Helen and Jerry the Tramp, who will campaign over the big time this season. Mr. Scott has a couple of sisters of Lady Helen in his string, as well as the good sidewheeler, Princess Audrey. Eddie Jones, the noted teamster, of Peterborough, is on hand with Jack Abbe and Eleanor May, the latter of Grattan Royal descent. The track is in the finest condition, and the track record of 2.09¼ will likely be broken. Alderman George O. Tice will officiate as started. Most of the horses here will ship to Quebec and the Maritimes for the summer's racing. Many of them are entered in the fast stakes in that district.

When the Vienna Philharmonic Orchestra recently made its first appearance in London in 24 years it was heard by an audience of 6,000.

For the Car of To-morrow

Seiberling to-day offers you a tire to match any motor—a tire with new strength for new horse-power—new safety for new high speeds—with new endurance for new long distances.

For ordinary use, this tire is both investment and luxury. The tire to put on—to forget—to demand again when a new car comes to your motor stable.

SEIBERLING ALL-TREAD TIRES

J. J. DUFFUS, LTD.

Willys-Overland Distributors - - PETERBOROUGH

Cor. Charlotte and Water. Phone 1760

Kiwanis Juniors and C. G. E. Victors Last Night

TO-DAY AND WEDNESDAY

Capitol Entertainment

3 SHOWS DAILY 2.30 - 7.00 - 9.00

A REQUEST

On account of "The Show of Shows" taking over two hours' screen time, you are requested to be in your seats before 7 p.m. for the first evening performances.

Produced on a Scale never before attained by any Film Drama, Musical Comedy, Revue or Spectacle.

'Approved U'

WARNER BROS

SHOW of SHOWS

In Technicolor

This tremendous supershow has aroused more interest throughout the country during its making than any other stage or screen attraction ever produced. There are scores of Stars and Celebrities in the cast. A Host of Singers, Dancers, Comedians. Hundreds in the Chorus. It combines in one glorious stupendous show, the best of musical comedy, variety, drama, concert and opera. It is truly the "Show of Shows."

Plus VITAPHONE Novelty Act

THURSDAY FRIDAY — RICHARD BARTHELMESS — in — "SON OF THE GODS"

MEN'S BOWLING S CHEDULE FOR SUMMER OPENE D ON NEW GREENS

Formal Opening Tournament of Club Will Be Held on Wednesday, June 18.

LAST NIGHT'S RESULTS.

The city's lawn bowlers last night answered the call of velvet-smooth bowling greens at the new location of the Peterborough Lawn Bowling Club on McDonnel street and gathered for the season's opening of the men's schedule. Many spectators were on hand to witness the occasion.

A short address of welcome to this year's newcomers to the Bowling Club was delivered by Mark Bredin, president.

Last Night's Results

The results of last night's scheduled matches were as follows:

M. Bredin	16	J D Fitzpatrick	11
H. R. Martin	16	J. W. Mayneord	11
G. Johnson	16	R. Coleman	15
H. Wood	10	G. Cairns	24
E. J. Cullen	17	H. Freeman	11
R. Elliott	18	R. Dyer	13
A. Ringer	12	G. Fallen	19
E. Wall	11	J. J. Howden	15
W. K. Sloane	16	A. Gillies	8

To-night's schedule is as follows: Glover vs. Braund; Chesler vs. McLeish, Hill vs. McNabb, Wise vs. Gimblett, Bacon vs. Sedgwick, Harrison vs. East, Oke vs. Chenhall, Clegg vs. Seymour, G. Coleman, Jr. vs. Sexsmith, Allen vs. Routley.

Formal Opening

Completion of the new quarters of the club is planned for Wednesday, June 18, when a formal opening tournament with the Stratton Trophy and a newly donated Canadian Department Stores Trophy at stake. Opening ceremonies will be held during the evening.

The spacious and luxurious club house is now nearing completion. In it are to be found a large rotunda with a huge fireplace and trophy room, shower baths and locker accommodations for both men and women and all the facilities that could be desired in a modern bowling and tennis club. On the club property are two bowling greens, each 120 feet square, providing a total number of 20 playing greens and there are four tennis courts.

The extent of the club's property will allow excellent opportunities for the work of landscape artists. The tennis division of the club comprises juvenile, ladies' and men's sections. There is a men's club and a ladies' club in the bowling division of the club's activities.

LACROSSE LEAGUE FOR PUBLIC SCHOOL

Campbellford Form Group of Four Teams—Officers Are Elected.

CAMPBELLFORD, June 3.—(By Examiner Staff Correspondent)—The organization of the Public School lacrosse club met with a great deal of enthusiasm by those present, when the following officers were elected: President, Charles Haig; secretary-treasurer, H. Dunk; executive committee, J. Loucks, J. Sutherland, E. McKeel, Dr. O. C. Watson, and C. Holmes.

The club, which will make up a town league of four teams, will be affiliated with the O.A.L.A. and will play a schedule of two games a week. There will be a cup for the winning team, and a medal for each of the players.

The personnel of the teams is as follows:

Canadians—E. Runions, captain; J. Kerr, V. Cubitt, G. Smith, F. Hay, A. McConnel, Doug. Rowe, D. Correy, J. Robertson, B. Morrison, J. Black, C. M. Bell.

Maroons—B. Tennyson, captain; C. Couch, A. Cochrane, E. Flint, A. Lambert, E. Douglas, G. Ellis, G. Shaw, W. Blake, J. Sanders, A. Hatfield, M. Atkinsosn, H. Thrower.

Rangers—G. Fox, captain; W. Rutherford, F. Beaudoin, R. Wragg, W. McArthur, F. McArthur, D. Free, C. Smith, D. Owens, P. O'Sullivan, H. Dooher, V. McAvey.

Maple Leafs—F. Pettifier, captain; E. Phillips, R. Wilks, F. Bennett, J. Keating, C. Lloyd, A. Abernethy, J. Forestell, H. Outindyke, J. O'Sullivan, C. Nicholas, J. Meier.

The schedule of the games to be played will be as follows:

June 5—Maroons vs Rangers.
June 12—Maple Leafs vs Canadians.
June 12—Maroons vs Maple Leafs.
June 17—Rangers vs Canadians.
June 19—Canadians vs Maroons.
June 24—Rangers vs Maple Leafs.

These games will all be played off on the High school grounds, and the intermediate lacrosse club will arrange for the referees.

ENGLISH ELEVEN MAKE BIG SCORE

Hobbs, Hammond and Hendren Play Prominent Role in Piling Runs.

OTHER CRICKET SCORES.

LONDON, June 2.—(C.P.) — The England eleven to-day completely mastered the bowling of the rest of England in their cricket test trial at Lords and at the tea interval had scored 330 runs for the loss of eight wickets. Jack Hobbs scored 80 runs and Wally Hammond 79. Pat Hendren was still undefeated and had piled up 91 runs. The rest of England, in their first innings Saturday, were all out for only 138.

Tea time scores in other games today were:

Australia versus Hampshire at Southampton: Hampshire 151 and 67 for three wickets; Australia 334.

Essex versus Surrey at Letton. Essex 257, Surrey 213 for 7 wickets.

Derbyshire versus Middlesex at Burton-on-Trent. Middlesex 182, Derby 214 for 4 wickets.

Kent versus Worcestershire at Tunbridge Wells. Worcester 141 and 69 for 3 wickets; Kent 217.

Lancashire versus Nottinghamshire at Manchester. Notts 332; Lancs 223 for 6 wickets.

Yorkshire versus Leicestershire at Hull. Leiceste 133; Yorks 319 for 7 wickets declared.

Northamptonshire versus Sussex at Kettering. Northants 162 and 26 for 8 wickets; Sussex 84.

There was no play, up to tea time, in the Warwickshire versus Gloucestershire match at Birmingham.

Oxford University versus Glamorgan at Oxford Oxford 248 for 8 wickets.

Probable Starters In Epsom Downs Derby

EPSOM DOWNS, England, June 3.—(C.P. Cable)—A field of 19, representing the finest of the three-year-old thoroughbreds of the English turf, is expected to go to the post for the renewal of the Derby tomorrow. The probable starters, with owners and jockeys are as follows:

Horse	Jockey	Owner
Diolite	Cecil Ray	Sir Hugo Hirst
Rustom Pasha	Beary	H. H. Aga Khan
Blenheim	H. Wragg	H. H. Aga Khan
Sea Rover	S. Donoghue	A. R. Cox
Trews	R. Dick	Lord Astor
Silver Flire	Elliott	Major J. S. Courtauld
Ballyferis	Canty	Major D. Dixon
Noble Star	H. Beasley	H. P. Nickalls
Iliad	R. Jones	Somerville Tattersall
The Scout II	Joe Childs	William Woodward
Dick Swiveller	Pat Beasley	Lord Woolavington
Bargany	Carslake	Lord Howard De Walden
The Sponger	H. Perryman	J. M. Clayton
Seer	Jelliss	G. H. Peek
Grand Salute	Cliff Richards	Lord Glaneley
Lansdowne	G Richards	Lord Glaneley
Parthenon	J. Leach	A. K. Macomber
Tetragem	A. Wragg	T. Richards
Anlon	F. Winter	Mrs. Edgar Wallace

KIWANIS EASILY BEAT EAST CITY

Holy Name Juniors Swamped Under Barage of Hits.

FINAL COUNT 13-4.

A barrage of hits, many errors and wild running on the bases accounted for the Kiwanis' 13-4 victory over the East City Holy Name Juniors in the second fixture of the City Baseball League at James Stevenson Park last night. Collecting five runs in the first, one each in the second, third and fourth, two in the fifth and three in the sixth, the clubmen had no difficulty in copping the decision.

The winners showed superiority in nearly every department, and for the most part played a close checking game, while their opponents were wide open. Foley, Hall, Huggins and Sproats scored two runs respectively for the winners, while Saunders, Mesley and Hillier brought in one each.

Spectacular catches of the game were made by McGillen and Kay for the East City juniors, McGillen topping off a long drive by Sproats into centre field in the first of the sixth, while "Big Boy" Kay caught more than one off first base by timely work.

Craig scored the first run of the losers in the second frame when on gaining first on a walk, later advancing he slid on Burke's long drive to centre field. Craig again tallied the second counter in two base hit over the second baseman's head he gained third and home on two passed balls. He also scored the third run. Kay brought in the last tally after gaining first on a short drive into centre field; he stole second and third, later to romp home on a passed ball.

Score by innings:

Kiwanis	5111230—13
H. N. S.	0101011—4

The line-up:

H.N.S. Juniors—Kay, lb; Busbee, p; O'Rourke, c; Houlighan, 2b; Welsh, ss; Craig, 3b; McGillen, cf; Burke, rf; McAuliffe, lf.

Kiwanis—Foley, cf; Hall, 2b; Huggins, lf; Dallin, lf; Sproats, ss; Saunders, 3b; Mesley, 1b; Morocco, c; Hillier, p; Woods, p; Miller, 3b; Dunkerly, rf.

Umpire—Alex. Kay.

FRANKIE GENARO IN GOOD FORM

World's Flyweight Champion Expects to Arrive in Toronto on Friday.

TITLE BOUT TUESDAY.

TORONTO, June 3.—Frankie Genaro of New York, who is recognized by the N.B.A. as the holder of the world's flyweight title, will complete his training in New York on Wednesday and will arrive here on Friday morning to taper off his preparations for the championship bout against Frenchy Belanger at the Coliseum a week from to-night. On Thursday Genaro will visit the training camp of Max Schmeling, the German contender for the world's heavyweight title, who is also managed by Joe Jacobs, who holds Genaro's contract. New York advices are that Genaro is in the best of shape but he will have to be as Belanger has trained for this bout as he has never trained before, and it has not been a last minute preparation. The local boy has been working steadily for the last three months and Ben Stockley who runs the gym where the local boxers train, states that he has never seen a boxer train as well and as faithfully as has Belanger. Stockley, like a number of other critics, thinks that the local boy has a good chance to regain the world's title which he lost to Genaro.

Softball Notes.

To-night's softball bill at Central School grounds should provide the fans with a great bill. Harrisons and Westclox will be the opposing teams, and will have their best lineups out.

Harrisons need to-night's game to get in the league running, while a win for Westclox will put them on top of the heap, tied with the C.G.E. Manager Beckerman will likely send Darling, his big left-handed speed ball artist in to pitch in an attempt to win the argument, or he may give Curry at try at it. Manager Harrison will send Carruthers to the mound for his aggregation, with Montgomery in reserve.

The game will start at 6.15 sharp and should draw a bumper crowd.

One Wednesday night Brintons and Sugar Bowl will be the opposing teams at the school grounds.

EPSOM DERBY ODDS

LONDON, June 3.—(Canadian Press Cable).—The Victoria Club call-over of odds on the Derby stakes, to be run at Epsom Downs on Wednesday is as following: Diolite 5 to 2 against; Rustom Pasha 7 to 1; Trews and Silver Flare 100 to 8; Ballyferis, Blenheim and Noble Star 18 to 1; Iliad and The Scout 25 to 1; Dick Swiveller 28 to 1; Seer and Bargany 33 to 1; The Sponger 50 to 1; Sea Rover 66 to 1; Grand Salute, Lansdowne and Parthenon 100 to 1; Adlon and Tetragem.

Old Pete ... ...Under cut..

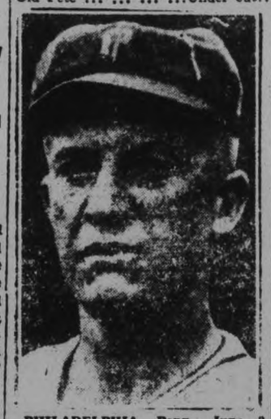

PHILADELPHIA, Penn., June 3 (C.P.)—Grover Cleveland Alexander, veteran pitcher and one of the greatest in the National League in his best days, has possibly come to the end of his major league career. Announcement was made to-day by the Philadelphia National League club management that "Old Pete" has been unconditionally released.

AFFILIATION IS DISCUSSED

Soccer Executive Is Unanimous in Decision That They Should Join O.F.A.

DELEGATES APPOINTED.

The foremost question before the local soccer fans at present is: Shall the Peterborough and District Association become affiliated with the parent body, Ontario Football Association? After many interesting debates between the executive members and the clubs representaties, they came to the unanimous verdict that they will never get anywhere in the scientific code unless they are affiliated.

One member explained that he had a conversation with the President of the Oshawa Nationals in reference to a game in Peterborough. Mr. Miller, President of the Nationals was very anxious that they have a game in this city but he was informed by the Ontario members present at the formal meeting that they were not affiliated, therefore could not play the suggested game.

Many other revelations in the methods that had been adopted to foster the code always found the affiliation question the barrier to progress. Some members were anxious to get affiliated right away while others preferred that it be left to the annual meeting.

The club representatives were instructed to inform their clubs and report back at the next meeting whether they were in favor of joining or not.

Peterborough will be entitled to a member on the executive of the Ontario council. He would have power to vote on all questions and he would receive all expenses incurred in attending the said board.

Delegates Appointed

Dressing accommodation at King Edward Park proved to be the vital topic of interest amongst the executive members. It was decided that the association send two delegates to the City Council along with the delegate from the Horseshoe Executive. Fred Sutcliffe and Alex. McKinley being appointed to meet Dan Campbell of the Horseshoe body and attend the meeting of the council so as to get proper sanitary accommodation to offset the nuisance at the playing field. They will endeavour to get the council to give them facilities that they have not at present.

Game Saturday

The Canadian General and the Canadian Packing meet in an important league game on Saturday afternoon on King Edward Park at three o'clock. Referee, James Hawthorne. All referees must hand in their official reports.

Players Registered

Alex. Robertson and W. E. Boon were registered as players for the Brinton Athletic. Two very valuable members of the Canadian General return again to the old colors, namely Jack McMaster, who has just returned from England, and Joseph Bolton who occupied the position of goal-keeper two seasons ago.

Buried To Neck Man Is Fed While Police Dig Him Out

Boiler Explosion Wrecks Building And Buries Aged Engineer

NEW YORK, N.Y., June 3. (C.P.) Buried to his neck in the wreckage of a building demolished by a boiler explosion, John Terczski, 65, a stationary engineer, was fed restoratives for more than two hours today while police and fire emergency squads dug him out.

During the two hours and a half required to dig him out, an ambulance surgeon administered stimulants to keep up his strength. At Queensboro Hospital he was found to be suffering from a fracture of the skull and a broken leg.

Because of the number of fatal accidents near Handcross, England, on the London-Brighton road, plans are being made to build a mortuary there.

C.G.E. LEADING SOFTBALL LOOP

Electric Play Fast Ball to Subdue Brinton "Nine" By 6-4 Count.

RETAIN EARLY LEAD.

The C.G.E. softball team having recovered from their encounter with Westclox last week, beat Brinton Carpet 'nine' in a 6-4 game at the latter's sports field last evening.

Last night's win puts the C.G.E. in first place in the league standing.

Fast ball was played throughout, there being consistent form displayed by both teams.

Twirling for the 'Generals' Nicholls gave a nice exhibition of pitching, and was probably wholly responsible for the fact that the Brintons were unable to score more heavily. He had four strikeouts during the progress of the tussle and kept the opposing team in a state of expectancy, not knowing what kind of ball he intended pitching next.

Sturgeon, occupying the mound against the C.G.E., made three strikeouts and walked one man to first.

The 'Generals' made four runs in the first innings as against Brintons one run, while at the seventh frame the score stood at 6-2. Two men died on the paths in the Brinton's half of the eighth, after which they made a desperate attempt in the last moments of the game to even up the score and succeeded in making their other two runs. A splendid catch by McDonagh at centre field, robbed the Brintons of another possible run and put out C. Shaughnessy on first base, as well as the batsman.

The line up:

Brintons—Creighton, 3b; Corbett, 1b; Maudsley, lf; C. Shaughnessy, 2b; Dundas, rf; S. Shaughnessy, ss; Rose, cf; Jones, c; Sturgeon, p.

C.G.E.—Webb, ss; Wilson, 3b; Ashmore, c; Calladine, 1b; Miller, lg; Routley, rf; O'Toole, 3b; McDonagh, cf; Nicholls, p.

Score by innings:

Brintons	100001002—4
C.G.E.	400000200—6

Umpire-in-chief, Ted Lebarr; Ray Bennett on bases.

KENNEDY TO RUN FOR CANUCK HONORS

Veteran Port Chester Marathoner Will Appear in Saturday's Race.

TORONTO, June 3.—Bill Kennedy, famous veteran marathoner of Port Chester, New York, winner of the Boston marathon classic, has forwarded his entry for the Canadian marathon championship to be held at Varsity stadium next Saturday. Kennedy's entry arrived with those of Johnny Miles, twice winner of the Boston marthon, and who finished a dead heat with Kennedy in this year's race. G. Routsalainen, former marathon champion of Finland, who second to Fred Ward in the national event last year, Joe Quirk of South Framingham, Boston, Mass., who resides and trains on the Boston course, and G. Mesmer of Buffalo. The Monarch Athletic Club's championship team, which won the team honors last year, are back again. They are Percy Wyer, twice winner of the Detroit marathon; Ezia Lee and Alec Burnside. This trio have been training together all winter and appear to be in the best conditon for Saturday's test.

The field has reached a total of 65, including every marathoner of note in Canada, 16 U. S. Stars, two Germans, and one from the British Isles.

The track meet has attracted almost two hundred entries, including forty from the girls' clubs, who will

GRAF ZEPPELIN ON WAY HOME

Dr. Hugo Eckener Hopes to Have Three Big Ships Ready Next Year.

CARRY 24 PASSENGERS.

NAVAL AIR STATION, Lakehurst, N. J., June 3. (C.P.)—Grey veteran of far-flung trails through the sky, the Graf Zeppelin with 22 passengers aboard has soared once more over Lakehurst and, her motors singing a deep and solemn farewell, was headed out over the Atlantic ocean today for the seventh time. She passed over New York City at 10 p.m.

By a year from next fall, said Dr. Hugo Eckener, he hopes to have three big ships, each able to carry 24 passengers and 20 tons of mail and freight, sailing on schedule across the Atlantic.

Regent

LAST TIMES TO-NIGHT 7.00 and 9.00

HOOT GIBSON in a Whirlwind Western Comedy Drama,

'ROARING RANCH'

Comedy News Musical Act

Wednesday - Thursday - Friday

RETURN ENGAGEMENT BY POPULAR REQUEST

The All-Singing, Talking, Dancing Picture 100% Natural Color.

RIVALS THE RAINBOW IN COLOR!

GOLD DIGGERS of BROADWAY

Hear Nine Sensational Song Hits: "Painting the Clouds With Sunshine," "Tiptoe Through the Tulips," etc.

PREMIER MACDONALD WELCOMES PRESS DELEGATES TO BRITAIN

"We Are Not Philosophers, We Are Nation of Action," He Says.

CO-OPERATION NECESSARY.

(By George Hambleton, Canadian Press Staff Correspondent)

LONDON, June 3.—Individuality and co-operation—Premier Ramsay MacDonald urged them today as the guiding stars of the British Commonwealth of Nations. On behalf of the British government Mr. Macdonald was bidding the delegates to the Imperial Press Conference welcome. To philosophers, said Mr. Macdonald, the two words, individuality and co-operation, represented separate conceptions but "we are not philosophers; we are men of action".

"And in our commonwealth of nations", Mr. Macdonald proceeded, "our strife and striving to be nations must not allow us to overlook the equally important thing and strive to be and to maintain ourselves as a community. The imperial conference is going to meet again and these problems will come before us; how to merge national freedom with commonwealth spirit of rule into the commonwealth and as an empire and yet hold out the hand of family helpfulness to the rest of the world.

"That is our problem. If you and I can succeed in helping our generation to solve that problem—you in your way and I in mine—if we can conspire to effect the solution of that problem we shall have done something great to make the name and fame of our commonwealth good in the eyes of the world."

As the result of a visit of a French philanthropist to the United States Douglas fir is being used in the restoration of century-old cathedrals in France.

Take the Mt Robson Route

LOW TOURIST FARES to JASPER NATIONAL PARK

PACIFIC COAST and ALASKA

Visit Canada's great mountain country this summer. See the towering peaks, the mighty rushing rivers and roaring cataracts of our Far West. Make Jasper Park Lodge in famous Jasper National Park your mountain headquarters. Ride, climb, swim, golf, play tennis, motor, explore.

On to the Pacific... a 500 mile trip from Jasper... over the Great Divide... you will see Mount Robson, highest peak in the Rockies... pass Pyramid Falls... following the twisting, turbulent Fraser River to Vancouver. Every turn a new thrill... every mile a vista of spectacular beauty.

ALASKA—A 1000 mile boat trip from Vancouver through the colorful inside Passage. See glaciers, Indian totem pole villages, the Klondike, Skagway. Gorgeous scenery. Congenial fellow-travellers. Tours may be made by various routes.

Full information and reservations from any Agent of Canadian National Railways.

FARES from PETERBORO Vancouver, Victoria, Seattle, Tacoma, Portland And RETURN $114.85 JASPER NATIONAL PARK $93.10

Travel Canadian National

To Everywhere in Canada

TILLIE THE TOILER — By Russ Westover

BRINGING UP FATHER — By George McManus

MUTT AND JEFF — By Bud Fisher

TAILSPIN TOMMY — By Hal Forrest

POP — By J. Millar Watt

S'MATTER POP — By C. M. Payne

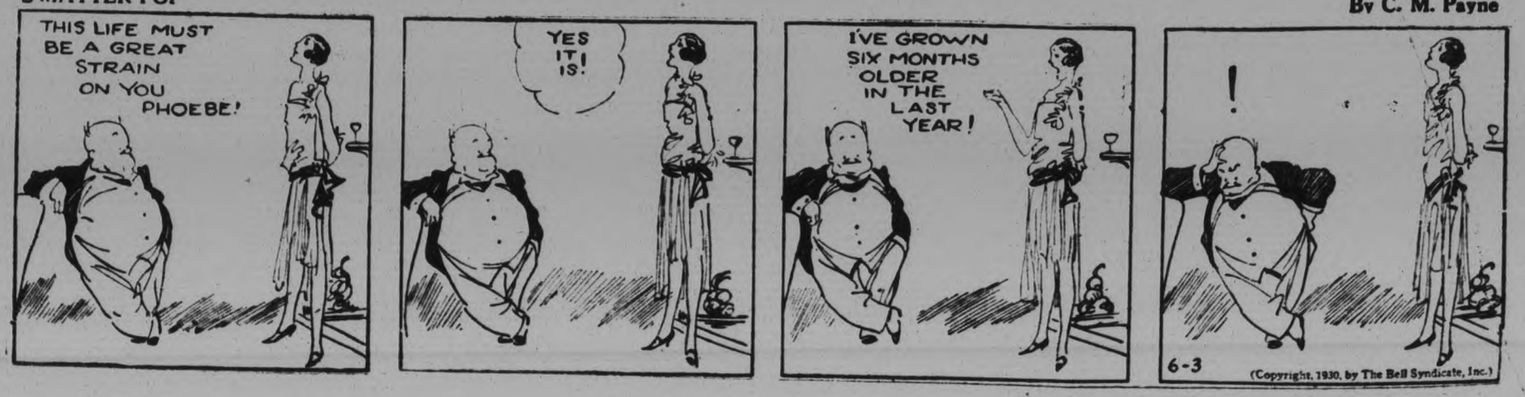

START PAVING NEAR REABORO

Highway Is Closed For Stretch of Three Miles Other Side of Reaboro.

PAVING TO OMEMEE.

The Peterborough-Lindsay highway has been closed for a stretch of three miles on the other side of Reaboro with the commencement of paving operations. A detour turns right at the railway station and rejoins the highway close to Lindsay.

Paving is being carried out by the Juppe Construction Company and work will extend to Hill Head from Omemee. The construction headquarters have been located at Omemee.

ANOTHER HONOR FOR ICE AND SNOW HERO

Admiral Byrd to Get Roosevelt Medal For Display of Pioneer Virtues.

YEW YORK, N. Y., June 3 —Rera Admiral Richard E. Byrd, explorer and scientist, William Green, president of the American Federation of Labor, and Hastings Hart, of New York, Penologist, have been chosen to receive the Roosevelt Medals for Distinguished service this year.

The announcement said the medals would be bestowed at a banquet at the Roosevelt House in New York, October 27, the 72nd anniversary of President Roosevelt's birth.

Rear-Admiral Byrd will be honored for "the expression of pioneer virtues" in the course of h's flights over the North and South Poles and his explorations of Antaractica. Mr. Green was chosen for his work in the advancement of Industrial peace, and Mr. Hart for his work in promotion of Social Justice, especially in connection with Prison Reform, which he began as secretary of the Minnesota State Board of Correction forty years go.

A BEDTIME STORY

by Howard R. Garis

UNCLE WIGGILY'S TOOTH TRICK.

Uncle Wiggily reached the Hollow Stump Bungalow just as all the animal boys and girls ran out to play at recess, so none of them saw the rabbit gentleman hop in and make a low and polite bow to the Lady Mouse Teacher.

"Oh, Uncle Wiggily! How nice of you to come and visit us!" squeaked Miss Mouse, who was just going to nibble a bit of cheese as her recess luncheon.

"I didn't come to visit," spoke the old rabbit gentleman, taking care not to get in front of a window, where the children, playing in the school yard, might see him.

"No? You didn't come for a visit? Then why did you come?" asked Miss Mouse.

"I came to pull a tooth or to ask you the best way to take out a loose one," explained Mr. Longears.

"Dear me!" exclaimed the Lady Mouse putting her tiny paw over her little mouth. "I hope you aren't going to pull one of my teeth."

"Oh, no," Uncle Wiggily said with a laugh.

"Perhaps it is your own tooth, then?"

"No, I haven't any loose teeth, thank you," went on Mr. Longears. "It's my little boy Tootsie. He has a loose tooth that needs pulling, but, as always happens, he makes such a fuss about letting me take it out that I don't know what to do. I didn't want to hold him down and take it out that way, for he would scream and cry and that is unpleasant. So I thought you, knowing so much about children, could help me play a little tooth trick on Tootie."

"Perhaps I can," said the Lady Mouse with a smile as she ate the last of her cheese. "Let me think." After a while she said.

"I think this trick will work. As you say, Tootie has a loose tooth, and it's one of his front ones, easy to see and reach. For the last few days I have noticed that Tootie wouldn't take apple bites when the other children offered them to him."

"He was afraid of swallowing his tooth!" chuckled Mr. Longears.

"Yes, I suppose so," squeaked Miss Mouse. "Well, now the children will soon be in from recess, and if you don't want them to see you perhaps you had better hop out."

"I will," agreed Mr. Longears. "For if Tootie saw me in school he would guess that I came here about his tooth and he might run home."

"Go hide back of the school in the grove of pine trees," went on the Lady Mouse, as she got ready to ring the bell to end recess. "When I call you come in and bring with you some sticky gm from one of the pine trees."

"Sticky pine gum, what for?" asked the rabbit.

"To put on the end of the blackboard pointer," squeaked Miss Mouse.

"Why should I put sticky pine tree gum on the end of the blackboard pointer?" asked Mr. Longears.

"So you can pull out Tootie's loose tooth," was the answer. "I have just thought of a cute, little trick." Then the Lady Mouse whispered in Uncle Wiggily's ear and he didn't mind in the least that she tickled him. In fact he rather liked it.

Then the rabbit gentleman hopped out the back door of the school, hiding in the pine tree grove while the animal boys and girls hopped to their seats. Soom the Lady Mouse teacher said:

"Now, children, I am going to give you a letter lesson on the blackboard. I am going to print some letters on the board. Then I am going to ask a visitor to point them out with the long stick and I will see who of you best knows his letters. Step up here to the board, all those in the letter class."

Tootie was one of these and he was in the front row. Then Miss Mouse called to Uncle Wiggily who came in carrying the long pointer with some sticky pine gum on the end of it. Tootie and all the others were surprised to see Uncle Wigily in school, but it was too late, then for Tootie to do anything about it. Miss Mouse winked one eye to Mr. Longears and Uncle Wiggily pointed to a big letter O.

"What is that letter, Tootie!" he asked his little boy.

"That is O!" said Tootie, opening his mouth very wide as he had to in order to say the letter's name properly. And no sooner was Tootie's mouth open than Uncle Wiggily gently thrust in the pointer. He stuck the gum end on the little rabbit boy's loose tooth and in a second he had lifted it out.

"There you are, Tootie!" cried his father. "There's your tooth!"

"Oh, how glad I am!" cried the bunny boy jumping for joy. And all the other children laughed and clapped their paws or their wings.

So that was the trick of the Lady Mouse.

(Copyright 1930, by Howard R. Garis.)

JAMAICA GINGER POISONING PROVES FATAL TO TWO MEN

WORCESTER, Mass., June 3 (Canadian Press). — Two deaths yesterday brought the first fatalities by Jamaica ginger poisoning here since the outbreak of the epidemic several weeks ago. Terence O'Brien, 60, and Sedor Waasalczuk, 46, the casualties, have both been patients at City Hospital since April.

Forty cases of alcoholic polyneuritis are being treated at the City Hospital. Dr. Hollis Smith, assistant superintendent, said, and not one has shown any improvement.

Before Her Baby Came

"I have used several bottles of Lydia E. Pinkham's Vegetable Compound and find it helps me wonderfully, especially before childbirth. I have five lovely children. After my last baby came I had a miserable pain in my right side so I bought another bottle of the Compound and I feel fine now. I work outside during the fruit season in addition to my housework." — Mrs. Charles Slingerland, R.R. #4, St. Catherines, Ontario.

Lydia E. Pinkham's Vegetable Compound

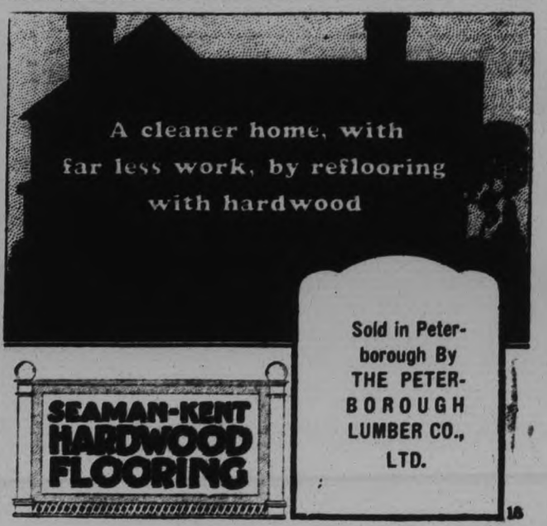

Examiner Classified Ads. Taken Until 1.00 o'Clock - Phone 1600

WANT AD. RATES

Cash 1 cent per word or figure per insertion.

If Charged 1½ cent per word or figure per insertion.

Phone We will call for your ad. and give you the cash rate. **1600**

CHARGES:

Card of Thanks 50c
In Memoriam (up to 2 inches) ..75c
Over two inches, per inch 50c
With black border, extra 25c
Birth Notice 50c
Death Notice 50c
Locals (Back Page) per inch ...$1.00
Black Local (Back Page) per in...$1.40

INDEX TO EXAMINER CLASSIFIED WANT ADS.

Agents Wanted L
Boarders Wanted .....F
Business Opportunities .....K
Cottages, Summer Resort .....E
Dressmaking .....Z
Employment Wanted .....J
Female Help Wanted .....H
Found .....N
For Sale; General .....A
To Rent; Houses and Apartments .B
General Notice .....T
Livestock .....O
Lost .....M
Male Help Wanted .....G
Pet Stock .....W
Personal .....K
Poultry For Sale and Eggs .....P
Radio I
Real Estate For Sale .....D
Used Cars For Sale .....S
Wanted; General .....Q

a For Sale—General

DRY SLABS, $1, $2 AND $3 LOAD. Quebec Cedar Shingles. Dinsdale's. 'Phone 153. 12d-130-2499A

FOUR-PIECE WALNUT BEDROOM Suite, like new; very reasonable. 301 Elias Avenue. 6d-132-2771A

CARPET, 9 x 12, $10; LADY'S SAND Coat, $6. 'Phone 948J. 3d-130-2792A

PANSY PLANTS AND GLADIOLI Bulbs. Apply 172 Lansdowne. 3d-2,4,6-2849A

BEDROOM RUGS, $4; HALL RACK, $7; Extension Table, $4; Oil Stove, $4; Buffet, Sideboard, Chairs, Rockers, Centr Tables, Gate-leg Table, Chest of Drawers, Dressers, Refrigerator, Floor Lamp, Beds, Drophead Singer Sewing Machine, etc. Apply 59 Aylmer Street (near Perry). 3d-131-2800A

FUMED OAK DINING-ROOM SUITE, in good condition. Apply 470 Rubidge Street. 3d-131-2839A

PRETTY CEMENT LAWN OR CEMETERY Urns, medium size. Apply 67 Water Street. 2d-176-2835A

GAS WATER HEATER, ALSO 2 GLASS Minnow Traps. Evenings, 479 Stewart Street. 3d-131-2808A

PIANO, CHEAP FOR QUICK SALE. Apply 116 Gladstone Avenue. 3d-131-2809A

GAS AND COAL COMBINATION Stove, Davenport Suite, and other Household Effects. 166 Simcoe. 3d-131-2816A

CANVAS-COVERED CANOE. 245 Barnardo Avenue. 3d-131-2830A

QUILTED BED SPREADS, 2 COLORS, also Woollen Quilts French China Dinner Set, or Half Walnut Breakfast Room Set. 'Phone 2258M. 2d-131-2867A

THREE AND FOUR BURNER GAS Ranges, $19.75 and $27.50. Three-Burner Oil Stove, $16.50. Grey Enamelled Refrigerator, $22.50. A. E. Micks, 212 Hunter Street. 'Phone 423. 2d-3,7-2865A

LIMITED NUMBER OF THIMBLEberry Plants. 'Phone 1809J. 2d-131-2878A

CHINA CABINET, SQUARE STYLE, Quarter-cut Oak, and Dining-Room Table. Apply 483 Donegal Street. 2d-131-2877A

WOOD FOR SALE. 'PHONE 1192W. 6d-135-2661A

b For Rent—Houses and Apartments

HOUSE, CENTRAL, $21 MONTH. Apply 345 Rubidge. 3d-130-2735B

SMALL FURNISHED APARTMENT FOR Summer months. 'Phone 3557. 3d-130-2790B

HOUSE, NO. 338 RUBIDGE STREET. Immediate possession. Apply 437 George Street. tf-676B

APARTMENT, EXCLUSIVE IN SITUation and Equipment; ready shortly. Telephone 1232J. 6d-131-2735B

SIX-ROOM BRICK HOUSE, HARDwood floors, furnace, cement cellar, sunroom, garage, $35. Apply 354 George Street S. 3d-131-2836B

UNFURNISHED ROOMS, QUIET, CENtral home. Write Box 2794, Examiner. 3d-130-2794B

TWO, THREE OR FOUR UNFURNISHed Rooms. 'Phone 870F. 2d-130-2819B

FURNISHED BED - SITTING-ROOM for Lady. 'Phone 292. 3d-133-2854B

HOUSE, WITH LARGE GARDEN. IMmediate possession. $22 month. Apply 47 Park Street South. 'Phone 3078. 2d-131-2850B

LARGE FRONT ROOM, WOULD SUIT 2 Friends; also Couch Sitting-room. 'Phone 2258M. 2d-131-2866B

HOUSE TO LET, $20 A MONTH. 46 Frank Street. Apply after 5 p.m. 3d-132-2845B

SIX-ROOM, MODERN BRICK HOUSE, hardwood floors, good condition. Apply 518 Murray. 3d-132-2674B

APARTMENT, ALL CONVENIENCES; heated, hardwood floors, etc., Hunter Street. Also 10-Acre Pasture Field, Argyle Street. Apply Schneider Bros. 5d-134-2671B

APARTMENT ON SIMCOE STREET. Apply 166 Simcoe Street. 3d-131-2815B

THREE ROOMS, PARTLY FURNISHed if desired. Apply 168 Antrim Street. 3d-131-2813B

SIX-ROOMED BRICK HOUSE, CONveniences, garage. 'Phone 1204J 3d-131-2840B

SINGLE AND DOUBLE ROOMS, WITH or without Board. 'Phone 3552W Apply 306 Aylmer. 3d-131-2841B

FURNISHED ROOMS FOR LIGHT Housekeeping; conveniences; adults only. 106 McDonnel. 3d-131-2842B

FIVE-ROOMED APARTMENT, MODern. Immediate possession. 660 Reid. 2d-130-2646B

RUBBER STAMPS.

RUBBER STAMPS OF ALL KINDS. Leave your order with The Examiner If you can't call, 'Phone 1600. dtf-2349

c For Rent—General

CENTRALLY SITUATED STORE, DEsirable Modern Apartment; also Garage. Call 451 Water Street. 6d-131-2726C

GARAGE. APPLY 338 DOWNIE. 3d-130-2781C

GOOD GARAGE, LOCATION WATER Street between Smith and Antrim, $2.00 monthly. Apply 183 Antrim Street. 6d-134-2832C

GARAGE, AT 543 WATER. IMMEDIate possession. 'Phone 549J. 3d-132-2855C

GARAGE TO RENT. APPLY 461 GILmour Street. 3d-132-1725C

d Real Estate

SEVEN-ROOM BRICK HOUSE, ALL conveniences, with Garage and extra Lot. Apply 1 Gordon Avenue. 6d-134-2799D

FOR SALE — $3,500 — SIX-ROOMED Modern Brick House, side drive, garage, furnace, at 219 Princess Street, overlooking King Edward Park. Will sacrifice at above price if sold this week. Immediate possession. Reasonable down payment. Apply D. L. Black, 53 Pine Crest Road, Toronto 9. 6d-134-2822D

FOR SALE—TWO NEW BRICK BUNgalows, 5 and 6 Rooms; oak floors and electric fixtures, built-in ironing boards and cupboards, breakfast nook, furnaces, cement cellars and walks; large lots, 40 x 120, country taxes; 3 minutes' walk to bus line. Cheap for quick sale. Small payment down and balance in monthly payments. Apply 33 Morrow Street. 1d-130-2786D

e Summer Cottages

FURNISHED COTTAGE AND GARAGE Apply L. Udy, Bridgenorth. 3d-129-2775E

FOR SALE OR RENT — FOUR COTtages (Furnished) — One at Healey Falls Three at Trent Bridge. Apply A. L. Riendeau, Campbellford. 5d-129-1668E

FOR RENT — SMALL, FURNISHED Cottage for month of June, on Chemong Lake. 'Phone 991 ring 14. 3d-132-1721E

FOR SALE OR RENT—WELL-KNOWN Cottage, Bonavista, near Juniper Island Store, Stoney Lake; comfortably Furnished, with piano; good supply wood and ice. Easy payment terms. Apply J. J. McBain, Peterborough. 5d-134-2870E

f Boarders Wanted

FURNISHED ROOMS, BOARD IF wished. 'Phone 2821. 3d-130-2786F

FURNISHED ROOM, WITH BOARD; all conveniences; private family. 'Phone 3106. 1d-129-2847F

SUMMER COTTAGE TO RENT AT Catchacoma for June, July, and September. Telephone 1275J, or 16 Benson Avenue. 2d-130-2814E

WANTED — GENTLEMAN BOARDER, all conveniences; central. 'Phone 1260M. 3d-131-2828F

ROOM AND BOARD FOR GENTLEman. Apply 411 Downie Street. 3d-131-2801F

PRIVATE BOARDING, CONVENIENT to all Factories. 162 Aylmer, corner Wolfe-Aylmer Streets. 12d-141-2856F

g Help Wanted, Male

WANTED — EXPERIENCED FARM Hand. Apply R. Deck, 'Phone 2106J. 3d-129-2778G

AMBITIOUS INEXPERIENCED MEN allowed Fifty Cents Hour, learning best paying Trades — Engineering, Electricity, Garage Work, Chauffeuring, Bricklaying, Barbering, Hairdressing. Literature Free. Write or call Dominion Trade Schools, King West, Toronto. 8d-5,12,19,26,3,10,17,24-965G

STORE MANAGER WANTED FOR Peterborough. $60.00 weekly and share of profits. Experience unnecessary. Applicant must be able to furnish $750.00 to $1250.00 cash deposit on merchandise. 4083 St. Denis St., Montreal. 3d-129-1699G

GOOD SALESMAN, PREFERABLY with Car, direct leads furnished; no canvassing. Excellent prospects for Man who will work, study, and adapt himself to our business. Theronoid of Peterborough. 'Phone 275 for appointment. 2d-131-1720G

h Help Wanted, Female

RAYON MILL STARTING IN CAMPbellford Wants Experienced Operators, Seaming Elastic Zig-zag, etc.; also Experienced Cutters. Learners also wanted. Experience on power machines desirable, but not essential. Apply, stating experience to Campbellford Cloth Company, Limited, Campbellford, Ontario. 3d-131-1713H

MAID WANTED. FOR PARTICULARS apply at 640 Reid. 3d-131-2833H

WANTED—CAPABLE GIRL OR WOman for general kitchen work Beachwood Hotel. E. M. Beach, R.R. 1, Lakefield, Ont. 6d-132-2770H

COOK AND CARETAKER FOR Stoney Lake Girls' Camp. Apply Y.W.C.A. 3d-130-1705H

EXPERIENCED GENERAL. WRITE Box 2863, Examiner. 3d-132-2863H

YOUNG WOMAN FOR HOUSEKEEPER for Working Man. Write Box 2857, Examiner. 3d-132-2857H

EXPERIENCED SHOP GIRL. APPLY Hooper's Confectionery, 414 George Street. 3d-132-1723H

MAID FOR GENERAL HOUSEWORK. Apply 462 Gilmour Street, between 7 and 8 p.m. 3d-132-2862H

STENOGRAPHER. EXPERIENCED AND Efficient, for Insurance Office; references required. Write Box 2872, Examiner. 2d-131-2872H

i Radio

FOR SALE — PHONOGRAPH. APPLY 517 Stewart. 'Phone 3598W. 3d-131-2801I

j Employment Wanted

EXPERIENCED FARMER (MARRIED) Wants Work by Day, Month, or Year. Albert Olver, R. R. No. 3, Lakefield. 3d-131-2850J

CAREFUL CHAUFFEUR OR TRUCK Driver desires Position; references. 'Phone 3543M. 3d-131-2858J

FIRST-CLASS CARPENTER DESIRES Work by Day or Contract. Estimates given. 'Phone 2367J. 3d-132-2824J

CHIMNEYS AND FURNACE FLUES Built, also Fireplaces. Satisfaction guaranteed. 'Phone 1129J. 3d-131-2837J

j Employment Wanted

WELLS HAND DUG. WORK GUARANteed; water located before digging. Prices reasonable. George Temple, 500 Sherbrooke, 8 to 10 Mornings, 6 to 8 Evenings. 6d-134-2806J

YOUNG MAN DESIRES WORK ON Farm, experienced, good milker, $25 month, $300 year. Write Box 2798, Examiner. 3d-131-2798J

STENOGRAPHER (EXPERT) WILL DO Relief Work. Write Box 2853, Examiner. 3d-132-2853J

CARPENTERY WORK BY DAY OR Contract. 'Phone 2565J. 5d-134-2873J

l Agents Wanted

WANTED NOW FOR PETERBOROUGH and District — Salesman of good address. Good pay weekly. Exclusive selling rights for best lines in business. Whole or part time services. Pelham Nursery Co., Toronto 28d-154-2777L

m Lost

SATURDAY AFTERNOON, BETWEEN McCracken's Landing and Peterborough by Warsaw, Radiator Cap for Marmon Car. Reward. 'Phone 1272, Peterborough. 3d-131-2796M

SATURDAY, $13, HUNTER OR ROGERS Street. Reward. 337 Rogers Street. 2d-130-2816M

TOY BLACK AND TAN DOG. 'PHONE 3345. 3d-131-2831M

BETWEEN MILLBROOK AND FRANKlin, Tan Suede Purse, with Brown trimming, containing Driver's Permit and other articles. Valued as keepsake. Reward if returned to owner (name and address on Permit) or 'phone 82 ring 3, Millbrook, or 1905J, Peterborough. 3d-2,3,5-2820M

PARCEL, CONTAINING PAIR OF SILK Hose. Finder please leave at Examiner. 2d-130-2795M

BEADED PURSE, IN KNOX CHURCH. Finder please 'phone 1191J. 2d-131-2861M

n Found

ONE COLLIE AND 1 BLACK AND TAN Dog. Apply Dr. Johnston. 'Phone 2513. 3d-131-2805N

RABBIT. 562 GILMLOUR STREET. 'Phone 1455. 2d-131-2851N

o Live Stock

FOR SALE — SIX PIGS, EIGHT weeks old. S. H. McIlmoyle, Frazerville. 3d-130-2791O

FARMERS, PLEASE TAKE NOTICE, That the great Black Percheron Stock Horse, "Arnoldwold Herchett," will stand at his own stable, just east of Ennismore Cross, for the Season 1930. Fee $12.00. Your patronage would be greatly appreciated. David Scollard, Owner. 1d-130-2747O

WANTED!

WANTED — LADIES' OR CHILDREN'S Plain Sewing to do at Home. 'Phone 1905J. 3d-130-1600Q

WANTED — OLD CARS; MUST BE running. W. Guppy, 203 Simcoe Street. 'Phone 1645W. 3d-131-2620Q

WANTED — ONE OR TWO ROOMS, Partly or Unfurnished; must be central. Box 2827, Examiner. 2d-130-2827Q

WANTED — GOOD SECOND-HAND Skiff. Send description and price to 571 Aylmer Street. 3d-131-2804Q

WANTED — CHILDREN TO BOARD and care for while mothers work; good accommodations best of care, and good reference. 'Phone 2564F. 3d 131-2810Q

WANTED — ROUGH DRY WASHING. 40c Dozen. Write Box 2793, Examiner. 6d-132-2793Q

WANTED — SMALL SIZE CAMPER'S Tent, used. 'Phone 1860M. 3d-132-2860Q

WANTED — LAUNDRY TO DO AT home. 'Phone 2271M. 3d-132-2879Q

s Used Cars for Sale

FOR SALE — FORD TOURING, GOOD condition. 91 Park Street, after 5. 3d-131-2811S

DURANT FOUR-PASSENGER COUPE; also Four-Cylinder Universal Boat Engine. 5 Dunlop Street. 'Phone 2337M. 3d-130-2817S

GUARANTEED CARS AT TORONTO Prices. Dump Truck for Hire. Pulkinghorn's Garage, Charlotte Street. 5d-131-2776S

DODGE TOURING, MECHANICALLY A1 winter top, $95 cash; owner leaving town. 'Phone 3063J. 3d-132-2858S

$100.00 CREDIT NOTE ON CHEVROlet Car for Sale, cheap. Apply 200 Auburn Street. 3d-132-2868S

DODGE ROADSTER, FIRST-CLASS condition; good tires and license. Apply 200 Auburn Street. 3d-132-2869S

'27 FORD ROADSTER; CHEAP FOR cash. 'Phone 1759F. 3d-132-2870S

GENUINE SALE OPPORTUNITY — Pontiac and Hudson Sedans. Original finish like new. Mechanically right. We need the space for New Cars, and invite you to inspect them immediately and make your offer. Any reasonable deal considered. Practically buying at your own price. Displayed Weber's, Two-Twenty Charlotte. Packard Dealers. 2d-3,5-2873S

t General Notice

CARPENTERY, RE-MODELLING, REpairing, anything considered within twenty-five miles. C. T. Turner. 'Phone 2367J. 2d-130-2825T

LAWN MOWERS SHARPENED, OIL Stoves Cleaned and Repaired. Called for and Delivered. Work guaranteed. 'Phone 534. 3d-131-2734T

HUDSON CUSTOM-BUILT SEDAN, 1927-28

This is a repossessed car and can be bought reasonable. In excellent condition. A wonderful bargain.

Can be seen at

PULKINGHORN'S USED CAR DEPOT - Charlotte St.

26d, 155

ALL SAINTS NEW HOLDERS OF THE A.Y.P.A. TROPHY

Silver Cup Competed For Annually By Anglican Young People's Associations of District.

IN DRAMATIC CONTEST.

Many People Attend Play-off Held in St. Paul's Church Parish Hall, Lindsay.

All Saints' A.Y.P.A. won the silver cup competed for annually by the Anglican Young People's Associations of the district, at the play-off in St. Paul's Anglican Church parish hall in Lindsay, last evening. They took the cup from St. Luke's A.Y.P.A. winners of last year's contest, by a narrow margin of five points. The judges were Miss Cathleen McCarthy for St. Luke's; J. H. Primeau for All Saints, and E. V. Morphet, neutral judge. Mr. Morphet announced the decision and Miss McCarthy presented the cup to Miss Dorothy Worboy, director of all Saints' play, "Say It With Taffy." The one-act play presented by St. Luke's A.Y.P.A. was entitled "The Cure All".

There was a large attendance of Lindsay and Peterborough people at the play-off, which is always watched with much interest by the Anglican church members of the city and district. Instituted four years ago, the cup see-sawed annually ever since between St. Luke's and All Saints' A.Y.P.A., each capturing it for the second time, in turn.

The program opened with a few appropriate words by Canon Marsh of St. Paul's Church, Lindsay, and several entertaining piano duetts played by Miss Stella Graham and Miss Edith Holmes of Lindsay. The announcements were made by Miss Queenie Hope, chairman of the Dramatic committee. At the conclusion of the plays, the ladies of the Lindsay church served dainty refreshments to their visitors. Prior to this a half hour was spent in a District A.Y.P.A. meeting conducted by the president, Miss Dorothy Worboy, when various matters of business were discussed. Thanks to all taking part in the contests, to the various branches which had entertained the contestants and to the judges, were also voiced at this meeting.

Members of the cast of St. Luke's play were as follows: Mrs. Floyd Curtis, Miss Elizabeth Lawrence, Miss Annie Simmons, Messrs. Ray Pammett, Herb. Lee and Tom Montgomery, with Cecil Hope as director.

The cast for All Saints' play included: Miss Dorothy Worby, Miss Ena Young, Jim Morley, W. Hope and Jack Hope. Miss Worboy directed the play.

J. F. STRICKLAND IS IN HONOR LIST

M. P. P. For Peterborough is Made a King's Counsellor.

SIX NOW IN CITY.

The appointment of James Fordyce Strickland, member of the Ontario Legislature for Peterborough city, to the King's Counsel for Ontario was announced last night in a King's birthday honor list by Attorney-General William H. Price at Toronto. The list comprised of twenty-one names.

With Mr. Strickland's appointment, there are now six King's Counsellors resident in this city. The others are: F. D. Kerr, R. R. Hall, Hon. G. N. Gordon, E. H. D. Hall and S. T. Medd. The late G. W. Hatton, who died last year, was a King's Counsellor.

Mr. Strickland is one of two on the present list of appointees who are members of the Ontario Legislature. The other is Alexander Laurence Shaver, member for North Wentworth.

The list is as follows: John Ernest Anderson, Lindsay; Percy Wood Beatty, Toronto; John Douglas Bissett, Toronto; Herbert Abraham Clark, Toronto; Daniel Joseph Coffey, Toronto; Trepassa Herbert Dyre, Owen Sound; Thomas Spaven Elmore, Toronto; John Frederick Hollis, Toronto; Herbert William Lawlor, Hawkesbury; Lyman Lee, Hamilton; Allan Travers Lewis, Ottawa; John Wendell McCullough, Toronto; Robert Dunn Moorhead, Toronto; Montalieu Nesbitt, Woodstock; Charles Alfred Payne, Belleville; George Gordon Plaxton, Toronto; Frederick Adam Gorrie Redden, London, England; Charles Guy Robertson, Preston; Alexander Laurence Shaver, Dundas; James Fordyce Strickland, Peterborough, and Frederick Watt, Guelph.

Two Crown attorneys, Messrs. Anderson and Dyre, are included in the honored list, and two police magistrates, Messrs. Lawlor and Watt. Mr. Redden is a member of the English firm of solicitors, Messrs. Blake and Redden, and is agent for the Province in most of its cases before the Privy Council. Mr. Plaxton is one of a family of six lawyers. His father, also a K.C., died last year. Two of the new appointees, Messrs. Lee and McCullough, can point as far back as 1886 to their graduation in law.

There are approximately 225 King's Counsel in Ontario at the present time who were appointed prior to 1926, and 190 who have been appointed since that time. There were three more appointments on the 1929 list than on this year's Attorney-General Price stated yesterday that according to policy the list had to be kept down and the department guided to a considerable extent by the losses suffered by the law profession each preceding year.

As far as it could be ascertained, he said, the King's Counsel who had died since June 1, 1929, were: J. M. Clarke, Toronto; P. H. Drayton, Toronto; David Fasken, Toronto; Sir John Gibson, Hamilton; J. A. Macdonnell, Alexandria; R. R. McKessock, Sudbury; G. W. Hatton, Peterborough; Alex Mills, Toronto; Hon. Wallace Nesbitt, Toronto; M. J. O'Reilly, Hamilton; C. W. Plaxton, Toronto; E. Guss Porter, Belleville; F. W. Thistlethwaite, L'Original; R. I. Towers, Toronto; H. S. White, Toronto, and John A. Patterson, Toronto.

Mr. Strickland was born at Fordyce Corners, Quebec, son of James and Lilliam Helen Strickland, both of Cornwall, Ontario. He was educated in the public and high schools of Cornwall and studied at Osgoode Hall in the class of the year 1915. He read law with Pringle and Smith of Cornwall. Before opening his own practice in Peterborough which he still continues, he was associated with Bennett and Goodwill of this city.

In 1917 Mr. Strickland went to England with the 236th Battalion and was later identified with the 3rd Reserve Battalion. He saw active service in France with the 4th Battalion.

NO CAMPAIGN AGAINST CANADIANS

WASHINGTON, D.C., June 3 (C.P.) —There is no campaign to deport Canadians, being carried on by United States immigration officials, Commissioner of Immigration Harry H. Hull told the Canadian Press. His attention had been drawn to newspaper reports from Boston indicating thousands of Canadians illegally in the United States might be seized and returned to Canada.

Have you visited the Motor Show yet?

The Startling New

WILLYS EIGHT

is on display for the first time

J. J. DUFFUS 4th anniversary MOTOR SHOW May 31st - June 7th

With no more effort than just filling in a contest card you may win a

WHIPPET SEDAN FREE!

Six Other Very Valuable Prizes

HERE ARE THE DETAILS

In honor of our 4th anniversary as a Willys-Overland dealer in Peterborough, we are holding a huge motor show to which everyone is invited and at which all the various beautiful models of Willys-Overland fine motor cars and trucks will be on display.

There are no strings to our offer of valuable prizes to lucky visitors.

Every visitor to the motor show will fill in a card, part of which will be retained by the visitor and part of which will be deposited in a sealed box. On Saturday, June 7th, at 9 p.m., a prominent civic official will draw seven cards from the box.

The holders of these cards, in the order of the draw, will be entitled to receive, without obligation, any one of the above prizes, providing the card has been filled in according to the rules and regulations governing the contest.

J. J. DUFFUS Limited

PETERBOROUGH, ONTARIO

Willys-Knight — Willys Six — Whippet—Fine Motor Cars

PUPILS HONORED FOR ATTENDANCE

Delegates' Reports on O.R.E.C. Convention Read at Lily Lake S. S. Meeting.

GOOD PROGRAM

The members of Lily Lake Sunday School and Christian Endeavor Society enjoyed a pleasant social evening on Friday, when a good program was given, the main features of which were the presentation of Sunday School prizes to pupils for regular attendance last year and reports of the delegates to the O. R. E. C. convention held in Bridgenorth recently.

William Saunders acted as chairman and the following program was given: Song, Enid Hancock and Helen Rowland; acrostic, Jack and Reggie Ferguson, Donald and Billie Ackison; report of the afternoon session O. R. E. C. convention Mrs. W. Steinkrauss; quartette "Over the Garden Wall", Harold Middleton, Clarence Hancock, Cecil Hancock and George Middleton; solo, Mrs. J. Mason; recitation and encore, Miss Nellie Bullock; reading, Dorothy Rowland; report of evening session of convention, Katheryn Rowrecitation and encore, Miss Evelyn Mason; presentation of Sunday School prizes to Enid and Jean Hancock, Margery Thompson and Gordon Saunders.

After singing the hymn, "Blest Be the Tie that Binds" refreshments were served and a social hour enjoyed.

THERONOID

OF PETERBORO

Room 2 - Greene Building
161 CHARLOTTE ST.

Phone 275 - Phone 275

RADIO BROADCASTS—Monday, Wednesday and Friday at 12.30 p.m., Eastern Standard Time.

Health Talks, Old Time Music by request, and cases cited that are benefitted by the use of ELECTRO - MAGNETISM as applied by the THERONOID.

12d-133

DAVIS-THOMPSON COMPANY, LTD.

Insurance and General Agency.

433 GEORGE STREET - PHONE 40

TORONTO SAVINGS AND LOAN COMPANY

During the months of June, July, August and September, the offices of this company will be closed on Wednesdays at 12 o'clock Noon

NEILL'S

The Store of Better Values

The Surebet

YOUNG MEN who want something different, something that shows correct design, superior style and high-grade quality, are instinctively attracted to the

SUREBET OXFORD.

Black or Tan fine quality Calf, with single and heavy soles. Sizes 4½ to 11, C and D widths.

$6.00 and $6.50

R. Neill Ltd.

350-354 GEORGE STREET

Canada's Greatest Shoe Store

Obituary

JOSIAH ROBERTSON.

Josiah Robertson of this city died in Nicholls Hospital this morning in his eighty-first year, after a short illness. He was a resident in the district all his life.

He was born in Springville, the son of Alexander Robertson of Bothshire, Scotland. For 20 years he was an employee of the B. F. Ackerman Company, and a member of St. Paul's Presbyterian Church for 40 years.

A sister, Catherine Scott of Souris, Manitoba, survives.

The funeral will take place on Wednesday at 3 p.m. from Comstock's Funeral Home to Little Lake Cemetery. Rev. William Allan will conduct the service.

REV. F. H. WALLACE, M.A., D.D.

Rev. Professor Francis Huston Wallace, M.A., D.D., formerly Dean of the Faculty of Theology of Victoria University and one time minister of the Charlotte Street Methodist Church of this city, passed away Monday night in his 79th year, at his late residence, 95 Bedford road, Toronto.

Ordained in 1878, Professor Wallace was married during the same year to Joy, daughter of the late Bishop Edward Wilson of Metuchen New Jersey. His first charge was in Charlotte Street Methodist Church, Peterborough. Following a pastorate in Cobourg, he returned to Peterborough, serving both Charlotte Street and George Street Churches. Upon the death of Chancellor Nelles, Victoria College, Cobourg, he was appointed Professor of New Testament at Victoria. From the date of the removal of Victoria College to Toronto in 1892 until his retirement in 1921 Professor Wallace devoted his life to the training of young men for the ministry. In 1897 he was appointed Dean of the Faculty of Theology of Victoria University. Despite his retirement, he continued, until ill health forced him to cease his labors, to lecture at Victoria.

The funeral service will be held in Victoria College Chapel at 2 o'clock Wednesday afternoon. Interment will be in Mount Pleasant Cemetery.

BIRTH

DINSDALE—At the Nichols hospital on Saturday, May 31, 1930 to Mr. and Mrs. C. Dinsdale, (nee Hazel Hetherington) a daughter, (Joan Doreen).

FOR

Fresh FISH

PHONE

ASTA'S

2733 or 953

SANITARY ICE SUPPLY

ICE PHONE 147

COAL, WOOD & COKE

NOTICE

Threshers' Insurance Association

Two Meetings at Sunderland, Ont., on Friday, June 6th, at 2 o'clock and 8 o'clock.

Prominent speakers will be present.

The public is invited.

ED. DUNN, Pres.

4d-132-1716

LOCALS

WOOD

Double load of 12-inch heavy slabs, 1½ ton truckload. Hemlock, $3.75; mixed, $3.50; Cinders, $1.50. Phone 3342. 3d-131-2815

BALE TO BE PACKED.

The Grenfell Mission Bale will be packed on Friday, June 6. Please send donations by that date. 1d-130-1710

COKE PRICES ARE DOWN

Solvay coke per ton $11.50; ½ ton, $5.75; ¼, $3.00. No 1 body hardwood and hardwood slabs for sale.—H. B. Taylor and Son, phone 209 dtf

SUPERFLUOUS HAIR

On the face destroyed permanently by electrolysis, by experienced operator. Safe and sure method. Consultation free. For appointment phone 2608, 27 George street south. 12d132-1594

LUMBER FOR SALE

All kinds, dressed and rough. 248 Murray st. Shingles, lathes and roofing. Day phone 2614, night phone 2647.—T. Fredenburgh. 12-134-1631.

WOOD.

Dry Hemlock Slabs, cut 12 inches, $3.75 per ½ cord; Hardwood Slabs, cut 12 inches, $6 per ½ cord. McCarthy & Johnston, phone 96. 9d-23 27 30 3 6 10 13 17 20-1605

FISHERMEN

See our new design of Silver Flash, weedless plugs and complete line of fishing tackle. Smokers and Tackle Service. Helen Blade, Robertson's Barber Shop, 406½ George Street.

CANADIAN GEOGRAPHICAL SOCIETY AND JOURNAL.

Please direct all inquiries to District Representative S. M. Julian, 441 Water Street, Peterborough. Phone 238. 2d-3,5-1722

OPENING BEAUTY PARLOR

Jack Orde wishes to announce that he has opened a beauty parlor at 238 McDonnel street. Shampooing, Marcelling, Finger-Waving, etc. For appointment, phone 2779. 1d, 130, 1729

GARDEN PARTY

Under auspices of Women's Assoc. of Trinity United Church will be held on Friday afternoon, June 6 at home of Miss A. Wood, Belmont street Novelties, home make cooking will be served. Also New England supper and High Tea from 5:30 to 7:30 o'clock. Tickets for High Tea may be obtained by phoning 434. 1d-130-1726

HEAR APPEAL WEDNESDAY

The Court of Appeal will sit on Wednesday to hear the appeal of Frank Brownson against his sentence of three months determinate and nine months indeterminate sentence, as a result of the death of Theodore Smith, young American mining expert, who was involved in an automobile accident, occurring on March 20th last near Springville on the Port Hope highway. The deceased man was a passenger in the car driven by Frank Brownson and owned by Harry J. Hodgins.

Hon. G. N. Gordon, K.C., will appear for the appellant.

Wedding Gifts

Now is the time that you will be thinking of buying a Wedding Gift for the June Brides.

We are showing a wonderful assortment to choose from including:

Tea Sets, $12.00 up.
Casseroles, $6.50.
Entree Dishes, $10.00.
Cake Plates, $3.50.
Candle Sticks, $2.00.
Sugar and Cream Sets, $2.75.
Salts and Peppers, $1.00 up.
Clocks, etc.

All the Patterns in Community Plate and 1847 Rogers.

Let us help you with our Suggestions for your Wedding Gift.

Warne Bros.

DIAMOND HALL

Phone 880. 349 George St.

ROLLINS FAMILY HOLDS RE-UNION

Several Hundred Descendants of Mr. and Mrs. George Rollins Meet in Tweed.

IN CANADA SINCE 1848.

TWEED, June 3—The fifth annual reunion of the Rollins family, prominent in Hastings County for more than three-quarters of a century, was held here to-day.

Several hundred descendants of the late Mr. and Mrs. George Rollins, even to the fourth generation, assembled in Tweed's fine new park on Lake Stoco, commemorating under ideal picnic conditions the lives of a pioneer family whose contribution to this district and country has steadily expanded in numbers and service with the passing years.

The original George Rollins came to Canada from Ireland and settled at Ivanhoe in 1848. Representatives of that family of eighty years ago were present to-day from many sections of Hastings County, Madoc, Tweed, Stirling, Frankford, Queensboro, Holloway, Belleville, Ivanhoe; also Toronto, Orillia and remoter cities including Schnectady.

The reunion dinner in the park pavilion was a feature of to-day's picnic, and was followed in the afternoon by a program of games and races.

S. B. Rollins of Tweed has been treasurer of the family association during the last year.

BIRTH.

HULL.—On May 31st, 1930, to Mr. and Mrs. Burton Hull (nee Frieda McIlmoyl), of Buffalo, N. Y., a daughter.

SEEK CHANGE IN HOSPITAL TRUST

Nicholls Hospital By-law May Soon Be Put to Protestant Ratepayers.

AGREEMENT REACHED.

In regard to the proposed $300,000 addition and improvements to the Nicholls Hospital, the Hospital Board and the City Council appear to have reached an understanding. It was agreed that if the Council submits a by-law to provide the sum of $300,000 for the hospital addition to the Protestant ratepayers, then the Hospital Board will apply to the Provincial Legislature to amend the Act of Incorporation of the Nicholls Hospital Trust. This change is sought to permit the Council to appoint the Mayor and several aldermen as representatives on the Hospital Board.

The following letter from the Hospital Board, explaining the agreement, was read at the Council meeting last night, and was referred to the Finance Committee without discussion:—

"Pursuant to the meeting, held on Wednesday, May 3, last between the Mayor and members of the City Council and the Nicholls Hospital Board, the Board desires to confirm the understanding mutually agreed upon at that meeting, viz.: That upon the City Council agreeing to submit, and the Protestant Ratepayers ratifying a by-law to provide the sum of $300,000 or more, for additions and betterments to the Nicholls Hospital, the Hospital Board will apply to the Provincial Legislature for an amendment to the existing act of incorporation of the Nicholls Hospital Trust to permit the City Council to appoint to the Hospital Board, in addition to the Mayor, three or four representatives of the City Council (three preferred as more nearly conforming to the three-year period now enjoyed by the Board) and that, for the purpose of securing a favorable consideration of such amendment by the Legislature, the City Council and Hospital Board will confer as to details of method of appointment of such additional members to the Board.

"We would respectfully request the City Council to pass such resolution as may be necessary to give effect to the matters stated above.

PREPARE TO RETURN.

IGNACE, Ont., June 3 (Canadian Press). — Refugees from fire-harassed points along the Canadian Pacific Railway in North-west Ontario today prepared to return to their homes. A heavy pall of black clouds hung over the forest-fire zone, unmoved in the still calm which came suddenly in the wake of terrific winds during the last few days.

Women and children who fled from Dyment, 50 miles west of Ignace, were ready to move back to where the men-folks have been battling the flames for days at Dinorwic and Dryden, points a few miles west of Dyment, conditions have been proportionally less threatening. Residents south of Dinorwic have fled the flames, but neither town has been yet damaged.

JOSEPH STEWART

Former constable of the old Peterborough Police Force, which was composed of Chief George I. Roszel, Robert Adams, Charley McGinity and Joseph Stewart. In later years Mr. Stewart was license inspector and special enforcement officer under the O.T.A. and Liquor Control Act. He reached his 70th birthday on June 1st, and was retired from the Provincial service on May 31 with superannuation.

WEDDING BELLS

NEEDLER—BERKELEY.

MILLBROOK, June 4.—(Examiner Correspondence.)— The marriage of Alfreda Alice, daughter of Mr. and Mrs. Cyril Berkeley, of Departure Bay, Vancouver Island, to Alfred W. H. Needler, only son of Professor G. H. and Mrs. Needler, of Toronto, took place on Friday, May 30, in Wycliffe College Chapel, Toronto, Rev. Dr. C. V. Pilcher conducting the ceremony.

The bride, who wore a flat crepe ensemble in shades of gold and brown, with hat and shoes in a matching shade, was given away by her uncle, Mr. H. B. Dunnington-Grubbe; her bouquet was of Talisman roses, and lily of the valley.

The groom's sister, Miss Mary Needler, was the brides attendant, and wore a simple dress of almond green crepe, with biege hat and shoes, her bouquet being of snap-dragon. Mr. Price Brown was the best man, and the wedding music was played by Mr. Gilbert Robinson. Following the quiet ceremony an informal reception was held at the home of Mr. and Mrs. Dunnington-Grubbe.

After a two weeks' honeymoon spent at "Robinsdale," Dr. Needler's summer home, Lake of Bays, Muskoka, Mr. and Mrs. Needler will reside at Ellersley, Prince Edward Island.

NO RISK OF GENERAL RISING DECLARES FRIEND OF GANDHI

Mahatma's Influence Largely Confined to Student Class and Hooligans.

SAYS INDIA LOYAL

Rev. J. W. R. Netram Now in Canada as Guest of Mission Board.

Rev. J. W. Richards Netram, writer of the following article, is a native-born son of India, who at present is in Canada as a guest of the board of foreign missions of the United Church. For the past four years he has been editor of the Hindi Village Teachers' Journal and clerk of the Synod of Gujart, Rajputana and Central India of the United Church of Northern India. He has travelled extensively throughout India as Dr. Stanley Jones' Indian colleague in addressing mass meetings, particularly of the educated classes.

REV. J. W. RICHARDS NETRAM.

(Special to The Examiner, Copyright 1930)

TORONTO, June 3.—As I travel through Canada I encounter considerable misunderstanding about the state of affairs in India.

In reading the news one should recall that a little friction in a city like Bombay, which is one and one-half times as large as Montreal, does not affect the country at all. It takes a great deal to move a country the size of India with its population of 320,000,000.

It is almost impossible to talk of India in general terms. For example, in the month of May I can move to the freezing climate of the Himalayas or to the torrid parts of south India. One can, therefore, correctly say that in the month of May in India one freezes as well as sweats. India is a land of contradictions.

Knows Ghandi Personally

At this point I should perhaps present my own credentials by mentioning that I know Mahatma Gandhi personally, having been his guest at his institution and home at Sabarmati in Gujarat, and having followed his movement from its beginning. I have also met Pandit Jawahar Lal Nehru, the president of the National Congress who is now in jail, and other leaders of India. In fact my work is primarily among the intelligentsia of India and, therefore, I happen to be in touch with the national movement and aspirations of India.

There are at the present time two great political parties in India and a number of smaller parties.

There is on the one hand Mahatma Gandhi and his party, called the Extremists. They have no use for the British government in India and are, therefore, asking for complete severance from the Empire. Opposing salt tax has been, for the present, chosen as the political plan for their propaganda, which, of course, is simply a matter of defying authority.

On the other hand there are the Liberals, who are all for Dominion status—some such form of government as Canada has—within the empire.

Then there are upwards of 600 native states ruled by Indian chiefs. Every one of them is loyal to the British government, largely because it offers them protection from outside invasions according to the terms of a treaty made with them when Great Britain took over the reins of Indian government in 1858. Of the people of India 72,000,000 live in these native states, which is about 4 per cent. of the area of India.

The 70,000,000 Mohammedans of India have not joined Mahatma Gandhi in his present movement since they fear that if India got the kind of home rule that Mahatma Gandhi is advocating they would be swamped by a Hindu majority. The religious principles of the Hindus and the Mohammedans are opposed to each other, and this makes it hard for the two parties to unite, especially since there is little that is common between the two.

Necessary For Merchant.

Then again there are the merchant classes of India. The business man knows that he cannot carry on successfully under chaotic conditions and since the British Government has proved so efficient in maintaining peace and order in the country, he is loyal to it. India holds the jute market of the world; she also sends a large amount of raw cotton to Manchester and has business in hardware with Birmingham, etc. The United States of America and Australia also have dealings with India.

Add to these various sections the masses settled on the soil, the illiterate farmers and the 50,000,000 "untouchables" of India, who have learned from experience that they can always get better justice and more fair play from a British law court than they can ever hope to obtain in the court of a native ruler. Naturally they are loyal to the British government.

From this analysis it may be seen what portion of the people of India is left for Mahatma Gandhi to work upon—mostly the student class. It is these young students who have followed Gandhi and who, together with the hooligans, come in conflict with police. There is, of course, in every country, a hooligan element. If there is a riot or scrap somewhere, it at once seizes that opportunity and makes capital of it.

Of course, I realize that there are among the followers of Mahatma Gandhi a number of fine and influential people, but the number is almost negligible.

I therefore conclude that there is no danger of a widespread rebellion or uprising in India. The British government has things well in hand. The fact that it allowed Mahatma Gandhi to go on with his propaganda for so many weeks unhampered is an indication of the confidence which the British Government has in itself.

Dominion status is the only reasonable form of government for India, and I think I am safe in saying that the large majority of India's people have no intention of going outside the British Empire. This form of government has been promised to us by the crown; it is simply a question of time.

As I study the situation in India I find that it will have to be a matter of devolution—a process of gradual withdrawal by the British government and gradual stepping in by the Indian government. This will take time.

But as India becomes ready for self-government it will automatically come to us. I have faith enough in the integrity of the British government to take their promises at their face value.

Court Of Revision For Douro Township

Council Decides to Place Road Insurance With Plaxton, Hueston & Company.

DOURO, June 3.—The members of the Municipal Council of Douro Township met on Monday as a Court of Revision of the assessment rolls. After subscribing to the oath, J. Mahoney was appointed chairman and the following appeals were heard: R. Bolton, appealed to have dog assessed to David Anderson assessed to himself. This appeal was allowed.

Gerald Condon appealed to be assessed as farmer's son for Lot 11, con. 3 and this appeal was allowed.

There being no other appeals the assessment roll was confirmed and the Court of Revision adjourned, the council going into session for the transaction of ordinary business with Reeve Leahy in the chair.

On motion of Howard Quinn and J. Mahoney, the motion passed at last meeting allowing treasurer $15 increase in salary was rescinded. Vincent Crowley and Thomas Sheehan were each allowed $1 rebate of dog tax on collector's roll of 1930 when dog tags are returned to clerk. On motion it was decided to place the township road insurance with Plaxton Hueston and Company, at the rate of $124.70.

On motion of Howard Quinn and J. Mahoney the motion that P. G. Towns treasurer be paid an increase of $15 a year salary for writing and mailing all cheques in payment of monies expended on township roads. Carried.

The following accounts were ordered paid: John Garvey, part salary as collector, $45; J. J. Leahy, Howard Quinn, J. Mahoney, R. Bolton and W. Hayes, $5 each expenses to Toronto re increase of township road grant; Plaxton, Hueston and Company, insurance premium, $124.70; A. J. Moher, salary as assessor, $80.

MAIN STREET TOPICS

Jabs and Jottings as Picked Up by an Examiner Reporter

MR. FAIR'S POTATOES

James L. Fair, 308 Monaghan road in reporting the progress of his potatoe crop advised The Examiner yesterday that he has them in blossom and if nothing happens he hopes to break the record for new potatoes in Peterborough.

DISPLAY OF PANSIES

Probably the finest display of pansies in this city is to be seen at the home of D. E. Eason, 190 Barnardo avenue, Supt. Engineer of the Trent Canals. Most of the bloom is 3¼ inches in diameter and the beds on either side of his walk are a very beautiful sight.

GRANTED DIVORCE

The Canada Gazette issued today reports divorces granted to Mrs. Gertrude Margaret Gilgour, from her husband W. H. Gilgour, and Mrs. Gladys May Carter from her husband J. P. Carter of Toronto. Both applications were Peterborough cases, and the firm of Gordon and Elliott, of Peterborough, acted for the petitioners.

NEW STORE OPENED.

New and more convenient premises are now occupied by Standard Brands, Limited (J. Holland, local representative), at 233 Hunter Street. The entire stock and fixtures have been removed this week from 210 Charlotte Street.

ONE CHIMNEY FIRE.

At 6.11 last evening the Peterborough Fire Department made a run to 238½ Rubidge Street, to a chimney fire. Nothing used.

THE CHAMBER OF COMMERCE IS YOUR ADVERTISING AGENCY.

PORCELAIN VASES, ETC.

Our prices for the very newest designs in Porcelain Vases and Bird Baths will be found very reasonable.

ORDER NOW

For your cemetery lot, lawn, veranda, etc. Skilled workmanship and prompt service.

COUGHLIN'S

MONUMENTAL WORKS

216 Hunter - Phone 1845W

5d-23,27,31,3,7,10,14,17

DON'T READ THIS AD! Sing It!

Should we reveal, exactly how we feel,
Should we confess we're going to

Dance at Chemong Wednesday Night,

June 4th C.D.S. Social Club

WYNN PHILIPS AND HIS BAND

Novelty Dances.

Admission $1.00 a Couple (including tax).

Bus Leaves Cor. George and Charlotte Sts. at 9 p.m.

Chemong Parlor Coach Service

COMMENCING TUESDAY, JUNE 3—the following Schedule between Peterborough and Chemong Park will be adopted:

Monday, Tuesday, Thursday, Friday—Leave Peterborough at 9 p.m., leave Chemong at 11.30 p.m.

Wednesday, Saturdays—Leave Peterborough at 2p.m., 9 p.m., leave Chemong at 5.30 p.m. and 11.30 p.m.

Sundays—Leave Peterborough at 2 p.m. and 9 p.m., leave Chemong at 5.30 p.m. and 10 p.m.

BORDER TRANSIT LIMITED

PHONE 2560 2d-131-1728

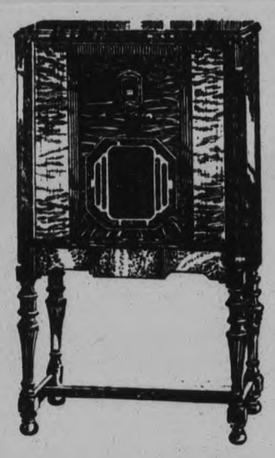

NEW as the sixteen cylinder car

DeFOREST CROSLEY

1930 **"ARIA"** 1931

THE LAST WORD IN RADIO.

189.50

COMPLETE WITH TUBES

DeForest Crosley are first to introduce Full Harmonic Radio — 8 tubes, screen grid. The "Aria" just announced at the DeForest Crosley Convention this week will be the largest selling Radio in Canada this year.

Special Reasons For Buying Now

1—New prices just announced will not be changed for a year.

2—Heavy programs this summer: ELECTION NEWS, ELECTION SPEECHES, ELECTION RESULTS.

3—Broadcasts of Shriner Convention, the greatest gathering of its kind, perhaps, in history.

4—What a wonderful wedding present an "Aria" makes.

ESPECIALLY EASY TERMS BY BUYING NOW—WHY WAIT TILL FALL?

Radio Sales and Service

Ernie Lillico. Roy A. White, Service Manager Martin B. Chenhall, Jr.

185 Charlotte St. GREENE MUSIC BUILDING **Phone 3575**

If Your Back is Weak

Or painful you can be sure there is some interference with the nerves along the spine or hips. This could result from some jar, twist, strain, exposure to cold or assuming a faulty posture. Any of these can cause a misalignment of spinal bones capable of producing constriction of nerves, which will make muscular movement painful and difficult. Various ailments, such as

LUMBAGO AND SCIATICA,

are often brought about in this way. Our experience has proved that Chiropractic Spinal Manipulation is capable of restoring health and comfort to numbers of persons who have suffered with ailments of the back and hips.

USE CHIROPRACTIC AND KEEP HEALTHY.

M. C. GOODWIN, Chiropractor

Palmer Graduate - - Lady Attendant

186 BARRIE BUILDING, Peterborough - PHONES 431 and 1346-J

Office Hours: 10 to 12 a.m.; 2 to 4, and 7 to 8 p.m.

Office Closed on Tuesday and Thursday evenings; also Wednesday afternoon and evening.

PROBABILITIES
Moderate to fresh winds; fair and warm to-day and Thursday, probably followed by a few local thunderstorms.

The Evening Examiner

HOME EDITION

IF IT WILL HELP PETERBOROUGH AND DISTRICT, THE EXAMINER IS FOR IT.

VOL. LXIV., No. 130 PETERBOROUGH, ONTARIO, CANADA, WEDNESDAY, JUNE 4, 1930 PRICE THREE CENTS

BLENHEIM WINS GREAT ENGLISH DERBY

Fires Wipe Out Whole Settlements

MANY HOMELESS IN FIRE SWEPT NORTHERN BUSH

Pass Lake Settlement is Completely Wiped Out By Forest Fires.

RAIN IN SOME DISTRICTS.

Homesteaders Lose All They Have—Families Have Narrow Escapes.

(By Elmer Dulmage, Canadian Press Staff Writer)

POROT ARTHUR, Ont., June 4.—Destruction that raised property loss from bush fires in Ontario's Northwest thousands of dollars left more than a dozen families of Pass Lake 25 miles east of Port Arthur, homeless yesterday.

Meagre reports of a roaring blaze that suddenly burst upon the little settlement late in the afternoon and burned out farm houses homesteads and farm structures before it could be checked, were received here today.

Several families were being taken care of by neighbors previous to the fire yesterday, conflagrations earlier in the week having taken toll of homes.

Homesteads Are Lost

Homesteads of William Bay, Paul Dahl and Andrew Miller were lost before half a hundred volunteer fire fighters could steer the fires course away from the group of buildings that comprises the settlement.

They had only one pump and were without telephone or telegraph communication with the lake head. Pass lake is in an isolated position.

Word of the fires was brought here by mail.

Not more than 30 miles distant from Hurkett where heavy rains fell last night Bass Lake is believed to have shared in the fall and Forestry Department heads were confident that the town is not threatened further today.

Ontario's Forestry Department was ready today to push its battle of forest flames into new ground.

The fight against destructive fires that during the past 48 hours have swept through thousands of acres of timberland in the province's north-

(Turn to Page 13, please)

Goes to Senate

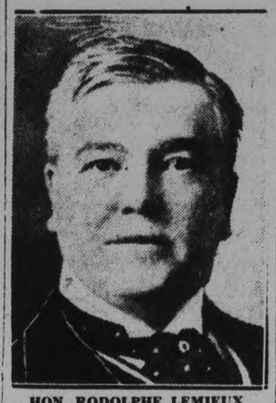

HON. RODOLPHE LEMIEUX, Speaker of the House of Commons since 1922, and a member since 1896, who has been appointed to the Senate.

BROKER GETS TWO YEARS FOR FRAUD

Manitoba Grain Man Obtained Money From Bank By False Statements.

AMOUNTED TO $85,000.

WINNIPEG, Man., June 4 (C.P.) — Fred H. Bole, prominent Winnipeg grain man, to-day was sentenced to two years in penitentiary on charges of obtaining money from the Bank of Montreal by false statements. Mr. Bole, who was head of the Electric Elevator Company, Limited, recently suspended from trading on the Winnipeg Exchange, pleaded guilty in Provincial Police Court.

Three charges were laid against the grain official, covering amounts totalling $85,000 alleged to have been obtained from the bank. After entry of a plea of guilty to all three charges, Mr. Bole was sentenced to one year on one charge and two years on each of the other charges.

(Turn to Page 5, Please)

$140,179 TOTAL SUM SUBSCRIBED IN 'Y' CAMPAIGN

W. R. Blackwell Is Asked to Prepare the Final Plans For Building.

JORDAN PRAISES CITY.

Final Report of Campaign is Submitted to Board of Directors.

A total of $140,179 was reported to the Board of Directors of the Y. M. C. A. at a special meeting last night as the net result of last week's building fund drive to date by Thomas R. Jordan, international secretary of the Y.M.C.A., under whose supervision the campaign was staged. Several subscriptions received since the close of the drive last Thursday night were included in the sum.

With the hearing of Mr. Jordan's report the campaign was officially wound up. The directors passed a motion authorizing W. R. Blackwell, the architect who drew up the original plans for the addition, to go ahead as fast as possible with the final plans so that the first tenders may be called for at an early date. An endeavour will be made to have the work on the addition far enough advanced by the winter so that it may be closed in and the construction work continued.

Praise for Peterborough as a city and its peoples was voiced by Mr. Jordan speaking to the directors. "When I came to your city I was greatly impressed by its beautiful homes, its churches and its public buildings. It was an indication to me that there was money here. When I met some of the business men of the city I sensed a spirit of progressiveness in the city and felt that like all progressive cities it would be ready to meet its needs and would respond to the campaign.

"I think you have one of the nicest and cleanest of cities and I hope that you men appreciate it. Certainly a fine spirit was shown by the general public in their response to our enterprise."

Co-operation.

In his report Mr. Jordan urged that the local association co-operate as closely as possible with the national organization of the Y.M.C.A., saying that through such co-operation mistakes that have been made in other fields can be avoided here.

Referring to the campaign organization, he said: "If I were to mention all deserving of special mention I would have to include everyone who had a hand in this campaign.

"I want to record my very favourable impression of the splendid work which the local association has done and is doing even with limited facilities under the direction of your very efficient general secretary and staff," he continued.

"Having seen the boys and young men of your city I am greatly impressed with the fine opportunity afforded the Peterborough association to render a very practical and permanent service which will mean much to the future citizenship of Peterborough."

He told the directors that the campaign organization with which he worked on the drive was as fine a one as he has encountered in his work, and expressed gratitude for their support.

To Give Best Value.

In moving that Mr. Jordan's report be accepted, Joseph Wearing lauded Mr. Jordan for his efficiency and industry in supervising the campaign. With reference to the sum raised, he said: "We are going to handle this money so as to give the subscribers the very best value for

(Turn to Page 13, please)

Mentioned in King's Birthday List

Above are four of the many personages mentioned in the Honors List issued by His Majesty King George on the occasion of his sixty-fifth birthday. They are: Sir William Clark (left), British High Commissioner to Canada, who has been created a commander of the Order of St. Michael and St. George; Squadron Leader A. H. Orlebar (Center top), holder of the world's aeroplane speed record of 358 miles an hour, who was awarded a bar on the Air Force Cross; Frederick H. Royce (center, bottom), who designed the engines used by Britain in the seaplanes that won the Schneider Cup last year; Sir Esme Howard (right), former British Ambassador to the United States, who has been raised to the Peerage.

FIRST INTEREST OF CANADIANS IS SAFEGUARDING PRODUCERS

Then Follows Increase of Imperial Trade, Canadian Manufacturers Resolve.

2,500,000 DEPENDENT.

TORONTO, Ont., June 4 (C.P.).—When proper safeguarding of the interests of Canadian producers, whether industrial or agricultural, is assured, every practical plan to increase trade among British countries should be supported, declares the official statement on British Empire trade, adopted by the Canadian Manufacturers' Association at the annual meeting here this afternoon. The statement was read by John T. Stirrett, general secretary of the Association, and adopted by standing vote on motion of S. R. Parsons of Toronto and Elmer Davis of Kingston, Ont.

The statement said it must be remembered 2,500,000 people, the industrial employees of Canada and their families, were directly dependent on the payroll of Canadian factories. Their wages and standards of living, as well as the property of Canadian investors, were at stake.

"While we have naturally dealt with the industrial side of the question," the statement proceeds, "it is evident that the same principles apply to agriculturists and other producers, whose products might be in danger of displacement in the domestic market."

Confident of Conference.

The Canadian Manufacturers' statement of Empire trade policy declared the Association looked forward to the Imperial Economic Conference in London next September in a confident spirit, and with a keen desire to extend cordial co-operation in every manner.

"We respectfully suggest," said the statement: "that the Government should consult carefully with representatives of the great departments of Canadian production, and, further, that business men and others with special knowledge should be invited to attend the Imperial Economic Conference in the capacity of advisors to the representatives of the Government. Such consultations would produce practical and beneficial trade results. We believe it is possible and desirable to expand largely Canadian trade with those British countries, which are prepared to negotiate with us, and, at the same time, to safeguard Canadian interests."

Dykes Reinforced As Floods Mount

ALEXANDRIA, La., June 4.—(C.P.)— Red River levee lines held intact to-day, strengthening the belief that the dykes would be able to withstand the pressure of the fast approaching flood crest.

At Pineville, a town of several thousand inhabitants across the river from Alexandria, the river had reached a height where it was necessary to top the levee to prevent an overflow but the additional earth work and boards were reported holding fast.

RAINS END WORRY OF FOREST FIRES

Two Large Fires Sufficiently Dampened to be Put Under Control.

SOME NEW FIRES.

SAULT STE. MARIE Ont., June 4.—Drenching rains which covered the district north and west of the Sault yesterday and last night have put an end to worry over the bush fires at Michipicoten Falls and at Mile 134 on the C.N.R.. The Michipicoten fire is well under control, and the one at Sand Lake has been dampened down greatly, though it may smoulder for a month, and a patrol will have to be on it constantly.

The extent of fire in Aberdeen township, east of the Soo reported yesterday afternoon, is not yet known, though it is not believed to be a big one.

A new fire in Curtiss township on the way into Garden Lake was reported last night, and 11 men and a pump were immediately rushed to the scene. Fourteen more men and another pump will be added to the fire fighting force to-day.

FIVE SENATORS ARE APPOINTED

Vacant Seats in Quebec Are Filled After Lengthy Cabinet Meeting.

MEMBER OF LAST HOUSE.

OTTAWA, Ont., June 4.—(C.P.)—Appointment of five new Senators from the Province of Quebec was announced following a lengthy meeting of Cabinet yesterday. Those appointed to the Senate are: Hon. Rodolphe Lemieux, Speaker of the House of Commons, E. W. Tobin, Federal member for Richmond Wolfe, J. E. Provost, member for Terrebonne, George Parent, member for Quebec West, and L. A. Wilson, member for Vaudreuil, Soulanges.

NAVAL DESERTER ELUDED POLICE IN FEMALE DRESS

Mounties Raid 'Blind Pig' and Find Owner Dressed as Woman is Deserter.

ONCE TOURED CANADA.

Elusive George Tillman, of Halifax, Gave Authorities a Merry Chase.

(Special to The Examiner)

HALIFAX, N.S., June 4. — For months George Tillman, deserter from the H.M.C.S. Champlagne, sought for by the mounties and by the naval authorities has walked Halifax streets secure from arrest, wearing the latest thing in silhouette dresses, tight fitting hats and high heeled shoes. George has deceived not only the police but prominent bootleggers whose stock it is said he was handling. These alert gentlemen had no idea that Gertie, proprietress of the house, 88 Cornwallis street, was a man. They did not know that George a few years ago toured Canada with various theatrical companies as a female impersonator. He was for a time with the Carroll Company and his stage name was Adele Demont.

Home Raided

Last night the morality squad rolled up in the patrol to 88 Cornwallis street and Gertie opened the door. When the patrol went back to the station its passengers included six women and five men and Gertie. Gertie had accidentally dropped a bottle of rum from beneath her long, clinging skirt and a charge under the N.S.T.A was lodged against her, and then it developed that Gertie was George Tillman and that George was very much wanted by the navy. George shopped and had tea in afternoon cafes, walked in the park and drove a car and no one except the lady who always accompanied him knew him to be a man. Frequently, he says, he wheeled a pram or carried a neighbor's baby and many times met jolly tars off the Champlagne who never suspected Gertie to be the elusive and much wanted George Tillman. Now both the Mounties and the Temperance forces are clamoring for George's presence at their own particular case.

FIND AVIATOR'S BODY.

First Death From Ontario's Forest Fires is Established.

ALLENWATER, Ont., June 4.—(C.P.)—The first death caused by Ontario's raging forest fires was definitely listed to-day with discovery of the body of Paul Garten, former German war ace. Grappling crews found the corpse of the Western Canada Airways flier in the lake at Allenwater, where he crashed on Monday in a cruise over the flame-ridden area.

ANOTHER ATLANTIC FLIGHT.

Hero of Southern Cross Making Preparations to Fly to America.

DUBLIN, Irish Free State, June 4 (C.P.).—Captain Charles Kingsford-Smith, famous airman, arrived in his airplane, Southern Cross, at Baldonnel Airdrome this afternoon from Croydon to make preparations for a projected trans-Atlantic flight to the United States.

King George Replies.

OTTAWA, Ont., June 4. (C.P.) Replying to a message of congratulation sent on behalf of the government and people of Canada, His Majesty King George has cabled Premier Mackenzie King as follows: "I sincerely thank you, the government, and people of Canada, for your greetings and good wishes on this anniversary of my birthday. I much appreciate the loyal sentiments to which your message gives expression."

CHATHAM CHURCH BADLY PILLAGED

Boys Blamed For Worst Case of Vandalism in City's History.

DAMAGE IS $500.

CHATHAM, Ont., June 4 (Canadian Press). — Boys are blamed by the police for the worst case of vandalism in the annals of local crime, represented in the destruction carried out in Christ Church some time yesterday. The damage is estimated at more than $500.

In the church the miscreants upset pews, and used electroliers as targets during the hurling of hymn books. Most of the electric light fixtures were smashed, as well as two broadcasting microphones.

They spared the rich draperies of the altar but damaged the covers. In the adjacent parish hall, clergy and choir vestments were dragged from lockers, strewn about the place, and trampled upon, furniture overturned, and damaged, electric light fixtures smashed, chinaware taken from cupboards and hurled about the place.

Police as yet have no clues as to the identity of the vandals, but an energetic investigation is proceeding.

DIES AT WHEEL

LONDON, (U.P.)—A dead man sat at the steering wheel of a taxicab wherein sat a banker here recently. The driver, John George Watts, 60, was seized with a heart attack and the cab crashed into a window. Robert Henry Brand, son of the second Viscount Hampden, a director of Lloyds bank, the passenger, was unhurt.

Two Gain Fortune On Derby Winner

QUEBEC, Que., June 4. (C.P.) The winning tickets in the Army and Navy Veterans Charity Sweepstakes on the Derby run at Epsom to-day, were held by Wilfrid LeBlanc, Hull, Que., and E. P. Dougherty, Brooklyn, N.Y. Both LeBlanc and Dougherty drew Blenheim and will be enriched by $149,000 each.

The holders of the tickets on Iliad, second place winner, were Mrs. A. Katzenmger, Reading, Penn., and Luther Smith, Guthrie, Okla., and they will receive $49,000 each. Joseph W. Zaloudek Omaha, Neb., and R. J. Lynn, Portland, Maine, won third prize with Diolite, and $24,000 will be paid to each of them.

ENGLISH DAILIES APPLAUD CHANGE IN LABOR CABINET

Appointment of Rt. Hon. J. H. Thomas is Well Received in Great Britain.

TORY PRESS OPPOSED.

Minister Will Preside at Economic Conference in the Autumn.

LONDON, June 4. (By Thomas T. Champion, Canadian Press Staff Correspondent). — The appointment of the Rt. Hon. J. H. Thomas as Secretary of State for the Dominions announced by Prime Minister Ramsay MacDonald in the House of Commons yesterday, khen he made known the separation of the dominion and colonial departments, receives the approval for the most part of their press.

The Daily Mail describes Mr. Thomas as not one of the 'Little Englander' type but a man popular overseas and trusted in England. It will be a matter of great satisfaction, adds The Daily Mail that he will preside at the Imperial Economic Conference in the autumn.

The Express, Lord Beaverbrook's paper, remarks on Mr. Thomas' possession of the quality of direct practicality and of a wide knowledge of the Empire. "Everything depends" says The Express, "upon the way in which Mr. Thomas handles the one live imperial issue—Empire Free Trade. He knows the depth of the feeling favoring it both here and in the Dominions. Empire free traders ask no more than that Mr. Thomas examine their policy without blinkers."

The regular Conservative press is not so enthusiastic. The Yorkshire Post professes to see a change in the Socialist's policy—a change a little for the better. The (London) Morning Post makes an acidulated tabulation of the changed cabinet and remarks Mr. Thomas "has been made a scapegoat for the sins of his people but has not been sent into the wilderness. On the contrary, a place has been prepared for him in the Dominion's office and he, of all His Majesty's ministers, is best fitted to occupy this place.

The Daily Telegraph also welcomes the change.

JUMPED TO HER DEATH TO ESCAPE A BEATING

Jury Finds Montreal Man Criminally Responsible For Wife's Death.

MONTREAL, Que., June 4 (C.P.). —Following testimony which tended to show that Mrs. Wilfrid Preville, 32, who died from effects of gangrene in the leg, jumped from the second storey window of her home in St. Hubert to escape being beaten by her husband, a jury under Coroner Prince to-day held Wilfrid Preville, 40, the husband, criminally responsible for the death.

The woman, who died in hospital on Sunday, leaped from the window of her home on the night of March 12.

Iliad Runs Second and Diolite Third 17 Horses Entered

Blenheim, Owned By Aga Khan, an Indian Prince Living in France, Won the 151st Running of the Great English Derby, Nosing Past Post One Length Ahead of Iliad.

KING GEORGE, QUEEN MARY AND PRINCE OF WALES WITH OTHER MEMBERS OF ROYAL FAMILY SEE THE RACE

Winner's Time Was Two Minutes Thirty-eight and One-fifth Seconds and Was a Comparatively Dark Horse Carrying an Eighteen to One Shot.

EPSOM, England, June 4.—(C.P.)—Coming up through the pack in the final stages and racing the favorites into the ground, the Aga Khan's brown colt, Blenheim, a "dark horse", at 18 to 1, galloped to glory in the 151st running of England's classic derby today.

After considerable delay caused by Silver Flare lashing out repeatedly, the horses got away and at the first half-mile, Rustom Pasha, bearing the colors of the Aga Khan, was leading with Diolite and Lord Astor's Trews close up.

The Scout II, drawn well in No. 7 place, was behind and unable to get through and at the critical turn—"Tattenham Corner"—Rustom Pasha and Diolite were still leading.

Thereafter Blenheim came through and challenged by Iliad, finished a length ahead with the favorite, Diolite, in third place.

Goes to Royal Box

After the race the Aga Khan went to the Royal box and received the King's congratulations

Smiling broadly, the Aga Khan remarked on the showing of his two horses in the race—Blenheim and Rustom Pasha.

"We had never tried them over the same course" he said. "They did not have the same companionships. I had give strict orders that they were to run as if they belonged to different stables and that is the result.

He added that he had not backed Blenheim. "I did not have a single shilling on it" he declared smiling.

Pre-race opinions on the merits of the racers meant little in that wild gallop over the sloping turf, around dangerous Tattenham Corner and up the killing grade to the finish.

Silver Flare was fourth; Trews, fifth; Seer, sixth; Noble Star, seventh; Ballyferris, eighth; Dick Swiveller, ninth; The Sponger, tenth, and Rustom Pasha Bargany, Grand Salute, Tetragem, The Scout II, Sea Rover and Parthon brought up the rear.

Blenheim's time of 2.38 1/5 was 2 1/5 seconds slower than that turned in last year by Trigo. The record for the distance of one mile and a half is 2.34 2/5 set by Call Boy in 1927 and equalled by Felstead in 1928.

BARSTAPLE, England, June 4. — (C.P.).—The holder of one of the Blenheim tickets in the Calcutta Sweepstakes—and joint winner of one of three first prizes worth half a million dollars each—is understood to be Percy Hogg, southern railway engineer.

From Hogg and his colleagues, now a bit crestfallen, it was learned that

(Turn to Page 5, Please)

CRIMEA VETERAN 108 YEARS OF AGE PREFERS OLD WAR

Attributes His Long Life to Hard Work and Temperance.

FOUGHT WITH RUSSIANS.

Condemns Modern War Methods, Especially Trench Fighting.

NORTH BAY, Ont., June 4.—Today John Birch, Nipissing Junction, five miles south of this city, celebrates his 108th birthday enjoying good health and doing light chores on his farm which is now operated by his sons, Adam and John. He migrated from Russia in 1866 and settled in Renfrew County, near Pembroke. At the age of sixty eight he moved his family and chattels northward to break virgin soil in the district in which he still resides. He cannot recall of having suffered serious illness or infirmity and attributes his long span to hard work and temperance in all things. He fought with the Russian forces in the Crimean War and vividly recalls incidents in that devastating period, one being the bayoneting of a brother while they lay wounded side by side. He condemns the present-day method of warfare with the warriors taking shelter in ditches and killing being done by long range shooting and overhead and underwater bombing, prefering the old method of face to face musketry and bayonet fighting.

WEATHER ACROSS CANADA

METEOROLOGICAL OFFICE, Toronto, Ont., June 4—Scattered showers have occurred in Northern districts of Ontario and Quebec and in Southern parts of the Western Provinces. Elsewhere the weather has been fair, warm in Eastern Canada and cool in the West.

DIVISIONAL COURT DISMISSES APPEAL OF FRANK BROWNSON

Judgment Given By Judge Huycke is Upheld on Appeal.

SENTENCE WAS ONE YEAR.

TORONTO, Ont., June 4 (Special to The Examiner). — Second Divisional Court at Osgoode Hall to-day dismissed the appeal of Frank Brownson, Toronto, from a criminal negligence conviction registered against him by His Honor Judge Huycke of Peterborough, on May 19 last. The conviction arose out of an automobile accident on the Highway about seven miles south of Peterborough, in which the accused and his two companions, T. R. Smith and Harry J. Hodgins, were seriously injured, Smith fatally. All three men lived in Toronto.

Brownson was held to have been driving at an excessive rate of speed, so that when he was forced with the sudden emergency of a car entering the highway from a lane, he was unable to control his car, which plunged into the ditch.

The accused was sentenced to three months' determinate and 9 months' indeterminate.

Brownson is married and has two children, twins, not yet four years old.

Hon. G. N. Gordon, K.C., appeared for the applicant.

Police Hunt for Haboco Burglars

Provincial Police are investigating two burglaries of a similar nature, in widely separated towns as the result of information laid by the respective managers of the Campbellford and Lindsay branches of Haboco Stores Limited.

It is learned that over the Victoria Day holiday the Campbellford branch was entered by means of the grating in the sidewalk, while the Lindsay store was entered from the rear by breaking a pane of glass. In both cases small sums of money were stolen, although groceries were left intact.

88 Degrees in Shade

The thermometer climbed to a "new high" at 2:30 o'clock this afternoon when 88 degrees in the shade was registered. Yesterday the temperature reached 87 degrees was recorded but today saw the record temperature up to the present for 1930 in this locality.

THREE KILLED SEVEN INJURED

All Members of One Family Are Run Down by an Automobile.

DRIVER UNDER ARREST.

KEYSER, W.Va., June 4 (C.P.) — Three persons were killed and seven others injured—all members of one family—when they were run down by an automobile on the Keyser-Cumberland road near here last night.

The dead are: Mrs. Faye Walker; Barbara Walker, 11, her daughter; Junior Walker, 8, her son.

The injured: Mrs. Edith Walker Johnson, 22, married, daughter of the dead woman; Sadie Walker, 15, another daughter; Samuel Walker, 3; James Walker, 18; Ernest Walker, 6; Esther Walker, 6 months; Betty Johnson, 16 months.

Keyser police announced John Kiener, Keyser, was the driver of the car. He reported the accident and was held pending investigation, police said.

The Walkers were visiting friends at Dawson, police said, and were returning home on a secluded section of the road when the car suddenly turned and ran into the group, police reported.

GRAND LODGE SESSIONS OPEN

Memorial Temple Will Be Dedicated in Brockville This Afternoon.

UNVEIL PORTRAIT.

BROCKVILLE, Ont. June 4. (C.P.) Opening its sessions in a building standing upon the site of that in which it was organized a hundred years ago, the Grand Orange Lodge of British America commenced its centennial meetings in the court house here this morning under the chairmanship of John Easton, Winnipeg, the Grand Master. A large delegation was in attendance and after preliminarys, the Grand Lodge adjourned to attend divine service in the First Presbyterian Church, where the preacher was Rev. Dr. T. J. Williams Fisher, of Birmingham, England, Imperial Grand Chaplain.

This afternoon the dedication of the Ogle R. Gowan Memorial Temple will be carried out, a portrait in oils of Gowan, the first Grand Master, being unveiled at the same time by Mrs. A. Ferguson Burke, Toronto, his granddaughter. A bronze tablet to the memory of Gowan will be unveiled by the Grand Master.

FINAL MEETING STIRLING GUILD

Miss Freida Matthews Gives Splendid Address on Work of Deaconess Home in Toronto.

ST. ANDREW'S CHURCH.

STIRLING, June 4 (Examiner Correspondence)—The final meeting for this season of St. Andrew's Presbyterian Church Guild was held on Monday last in the Sunday School room. Mrs. R. W. Meiklejohn was leader for the evening.

The scripture reading was taken from Philippians, 3rd chapter, and was read by Miss Evelyn Drewery, after which Miss Ivah Chambers gave a reading entitled, "Where Cross the Crowded Ways." A vocal solo, "Still, Still With Thee," was given by Miss Cathie Simpson.

The main feature of the evening was an address by Miss Freida Matthews on the work of the Deaconess Home in Toronto, of which she is a student in training.

The Home was founded by Miss Ewart in 1899 as a training school for girls desirous of entering the foreign mission service. It was deemed advisable to begin the training for home mission work and in 1907 classes for this purpose were commenced.

A description of the Home situated on George street, with its president Miss Ferguson, was given; also an outline of the subjects taken up, the activities in church and neighborhood work, etc.

Of the twelve girls who graduated last Spring, six are leaving for overseas work.

Miss Matthews' address was very interesting and was listened to with marked attention.

SEARCH FOR AIR PILOT ALONG NORTHERN LAKE

German Ace eFared Drowned When Plane Found Floating Upside-Down.

SIOUX LOOKOUT, Ont., June 4 (Canadian Press). — Darkness last night ended an all-day search for the body of Paul Garten, Western Canada Airways, drowned on Monday when his plane was blown over after landing on the lake at Allenwater, North-Western Ontario aerial base. The search was resumed at daylight.

Garten, who was an ace of the German aerial service during the war, a members of the famous Baron Von Richthofen's squadron, with 18 plane to his credit, met death after landing on the rough waters of the northern lake. A strong wind swept the lake, and on Monday night his plane was found floating upside-down near shore.

Doctor Is Allowed To Continue Practise

VANCOUVER, B.C., June 4 (Canadian Press). — Leave to continue practice pending the outcome of his appeal to the Supreme Court, has been given Dr. Victor E. Latimer, of Penticton, whose name was struck off the register by the College of Physicians and Surgeons of British Columbia for alleged unprofessional conduct.

The Medical Council granted Dr. Latimer permission to practice as a physician and surgeon until his appeal has been determined.

SMALL DAMAGE STIRLING FIRE

George Richards Inadverently Sets Fire to Neighbour's House While Burning Worm Nests.

VOLUNTEERS CALLED.

STIRLING, June 4 (Examiner Correspondence).—Engaged in burning worm nests from fruit trees, George Richards inadvertently set fire to the roof of his neighbor's house, occasioning quite a flutter of excitement in the village, on Monday forenoon.

The house, the property of James Dunkley, is situated on the Campbellford road at the extreme west end of the village, and is tenanted by Arthur Shore, who recently lost all his belongings in a fire which occurred about a month ago.

The present damage is confined to a small hole in the roof. The blaze was extinguished with the help of a bucket brigade who procured a good supply of water from cisterns and adjacent wells.

TWO BROTHERS RESIST ARREST

Three of Those in Bank Hold-up Are Now Under Arrest in Michigan.

ONE MAN FREE.

MANCELONA, Mich. June 4 (C.P.) —Two brothers, members of a gang of four men who robbed the Antrim County Savings Bank of $960, when surrounded in a woods near here yesterday, fought a give-and-take gun battle that ended only when both were so seriously wounded they could not continue. Both were captured and taken to hospitals, and $457 of the stolen money was recovered.

They were Fred, 25, and Leonard Elliott, 19, of Kalamazoo. A third brother, Sylvester Elliott, was captured without resistance late last night in a swamp five miles north of here. He confessed a part in the hold-up. The fourth member of the gang, who was named by Fred Elliott as James Kelly, former Kalamazoo patrolman, was said by the Elliott Brothers to have made his escape from the scene of the ambuscade by train.

BRITISH AIR LINES RANKING SECOND

22,350 Miles of Regular Air Routes Throughout British Empire.

CANADA SYMPATHETIC.

LONDON, June 4 (Canadian Press). —The air lines of the British Empire are expanding rapidly, and rank second only in mileage to those of the United States, declared Right Hon. Lord Thomson, Secretary of State for Air, in the House of Lords yesterday.

Lord Thomson predicted an era of great aerial expansion within the Empire in the next year or so. He stated that there were now about 22,350 miles of regular air routes.

Lord Thomson praised the opening up of what was called the Atlantic airways in the western Atlantic. Such a development, although started, could only be carried through with the co-operation of the Canadian Government, and the most sympathetic response was coming from Canada.

BUILDING IS WRECKED IN LAUNDRY EXPLOSION

Only An Hour After 15 Employees Had Dropped Tools

PRINCE ALBERT, Sask., June 4 (C.P.)—An hour after 15 employees had left their work at the Prince Albert laundry, a steam boiler exploded last night, causing property damages estimated at more than $30,000.

There were no casualties, but H. M. Gawley, manager, and his wife, sole occupants of the building at the time, had a miraculous escape. They were in the front portion of the building, the only section not wrecked.

Portions of the boiler and bricks from the building were hurled a distance of more than 30 feet, and windows of nearby houses were shattered.

The cause of the explosion is unknown.

THIRD DEATH IN FATAL SHOOTING

Detective Willis Dies Following Shooting at Cambridge University.

UNDERWENT OPERATION.

CAMBRIDGE, Eng., June 4.—(C.P.) —Detective Sergeant Willis died in a hospital here today from wounds received yesterday in a room at King's College when D. N. Potts, undergraduate shot and killed A. F. R. Wollaston, famous explorer and Cambridge instructor.

Willis was shot in the groin, and underwent an operation. During the night his condition took a sudden turn for the worse and he died this morning.

His was the third death from the incident, which was unexplained here, Potts having died soon after the man he killed from wounds which were presumed to have been self-inflicted.

ELECTION GOSSIP

DOMINION NOMINATIONS.

Glengarry—Angus McGillis, Conservative.

Kenora-Rainy River—C. McManus, Conservative.

Lake St. John — Dr. L. Duguay, Conservative.

Pary Sound— Joseph Hillier, Liberal.

Prescott—Elo O. Bertrand, Liberal.

Moose Jaw, Sask.—W. A. Beynon, K.C., Conservative.

Winnipeg, North Centre — J. S. Woodsworth, Independent Labor.

Moose Jaw—W. A. Beynon, K.C., Conservative.

Kenora, Rainy River — F. J. McManus.

WOODSWORTH IS NOMINATED

WINNIPEG, Man., June 4.— The prominent part women will play in the present Dominion election campaign was demonstrated last night when J. S. Woodsworth, former member of parliament, was nominated to again contest Winnipeg North Center as the Independent Labor party candidate.

Women proposed and seconded his nomination, Mrs. Frank Haddock was the proposer and Mrs. Jean Riddell the seconder. Mr. Woodsworth who is still in Ottawa, was represented at the convention by Mrs. Woodsworth.

McMANUS IS NOMINATED.

RAINY RIVER, Ont., June 4 (Canadian Press). — In the general election on July 28, Hon. Peter Heenan, Minister of Labor, will be opposed by F. J. McManus, Conservative, of Kenora, Ont. Mr. McManus was nominated at a convention held here.

BYRD LEAVES PANAMA.

COLON, Canal Zone, June 4 (C.P.). —Homeward bound on the last stretch of the journey from the Antarctic, Rear Admiral Richard Evelyn Byrd and members of his expedition sailed northward to-day toward New York, where they hope to arrive about June 19.

A sound picture was taken recently in Copenhagen of the King of Denmark's return from his daily ride and his reception by the castle guard.

Railways of South Africa are extending their motor services.

FIVE MANIACS STILL AT LARGE

Three Men Were Captured in Rye Field Early To-day.

ALL MURDERERS.

IONIA, Mich., June 4.—The capture in a Rye field early today of three men reduced to five the number of maniacs still at large after a break from the state hospital for the criminal insane yesterday.

The three men were captured by Sheriff William Franch and four assistants, who scoured the field on information received from a farmer. They offered no resistance, but two of them were taken only after a long chase.

These caught in the field were Omar Hassan 47, committed for murder, who has killed fellow inmate since being sent to the hospital, Joseph Dabajjak 35, committed from Flint for a double murder, and John Campbell 33, committed from Saginaw, for robbery.

Campbell and Dabajak ran as the posse entered the field and were caught after a chase. Hassan was sitting in the field when the sheriff and his men came upon him.

The Weather

Yesterday's highest temperature was 87 degrees in the shade—equal to the high point of this Summer. Perhaps I should say "Spring," as Summer does not begin until June 21. The lowest last night was 58 degrees, but by six o'clock this morning it had risen to 70 degrees.—W.P.

Argentina imported 2,000 American automobiles in a recent month.

Finland now has seven radio broadcasting stations.

Manufacture of rayon is again increasing in Britain.

Belgium's famous glass factories are being modernized.

40-HOUR WEEK IS ACCEPTED

Railway Employees Adopt New Scale of Working Hours During Unemployment.

ABOLISH PIECE WORK.

WINNIPEG, Man., June 4 (C.P.)—Acceptance of the 40-hour week during the unemployment emergency, was voted by delegates attending the eighth biennial convention of Division 4, Railway Employees Department, American Federation of Labor, here Tuesday. The convention, however, went on record as favoring the 40-hour week on Canadian railways when the present emergency condition ceases.

Other resolutions adopted favored unemployment insurance, unionization of all men employed in privately owned locomotive and car equipment plants and the abolition of piece-work on all Canadian railways.

runs the RED INDIAN TRAIL!

Cyclo Gas (NO KNOCK) MOTOR FUEL
A new motor fuel with drive—pep—and punch a-plenty!

RED INDIAN MOTOR OIL
Provides a perfect film of protection between all working parts of the engine!

MARATHON HI-TEST GASOLINE
A straight-run gasoline . . . economical . . . uniformly clean and reliable!

Eagle flight when you climb the sky . . . wind swiftness when you take the road . . . the miles drop smoothly behind you on the Red Indian Trail!

Red Indian Motor Oil and either Cyclo Gas (No-Knock) Motor Fuel or Marathon Hi-Test Gasoline give life and zest to your motor . . . zoom you over highways and loop you around trouble . . . with the ease of a flyer winged with the power of Cyclo Aeroplane Gas!

Banish fuel and oil worries when you set out to drive! Let the Red Indian point the way to better, brisker performance! Make it easy for your car to yield maximum driving pleasure!

Enjoying Canada-wide popularity, McColl-Frontenac products are to be had in your own neighborhood. Red Indian stations are everywhere. As you drive 'cross the country (or fly 'cross the sky) you're always on the Red Indian Trail!

43X

McCOLL-FRONTENAC

McCOLL-FRONTENAC OIL COMPANY LIMITED

Offices and Plants at Winnipeg, Regina, Calgary, Vancouver, Toronto, Moncton and Montreal
Distribution Warehouses at other convenient points

CHIEF BROMLEY IS APPOINTED

To Be Seymour Township Constable for the Current Year.

HEALTH INSPECTOR NAMED.

CAMPBELLFORD, June 4 (Examiner Staff Correspondence) — The regular meeting of the Seymour Township Council was held on Monday afternoon in the Council Chamber, with all members present, Reeve F VanVolkenburg in the chair.

A by-law presented by Councillor H. T. Rutherford was read, accepting the resignation of J. W. Johnstone, and repealing the former by-law in reference to his appointment, and appointing John S. Wallace a member of and insector for the local Board of Health.

A claim for an additional premium on the Indemnity Globe policy for 1927 was presented by J. P. Archer. This claim amounted to $48.13, and was put on file by the Council.

On motion of Councillor W. S. Milne, seconded by Councillor W. J. Duncan, it was decided that the township engage Chief G. C. Bromley as the township constable, on a monthly salary for the current year.

After some discussion, this motion carried, and the clerk was instructed to prepare a by-law to engage Chief Bromley as a constable under Section 121 of the L. C. A., 1927.

The school report was presented by George Anderson and filed.

The pay sheet, amounting to $2,031.75, was presented and passed. Of this sum, $1,377.13 has been spent on road work in the township.

On motion, the Council adjourned until Saturday evening.

SEYMOUR COURT OF REVISION CONVENED

Two Appeals For Reduction of Assessment Heard—Only One Sustained.

CAMPBELLFORD, June 4 (Examiner Staff Correspondence). — Little business marked the Court of Revision for the Township of Seymour for the year 1930, held on Monday in the Public Library, Campbellford.

The Court consisted of Reeve F. VanVolkenburg, chairman, Deputy Reeve W. Innis, and Councillors W. J. Duncan, W. S. Milne, and H. T. Rutherford.

Only two appeals figured at the session. William Stowbury made claim for the reduction of his assessment, which was granted. This was from $1,800 to $1,500. Francis Barten also claimed reduction, but the Court did not allow the claim to stand.

Other business was the request from John Meier that his name be changed to T. J. Horkins, and a similar request from Ernest Fitzgerald, that his name be changed to George Miller. Both these requests were granted.

The clerk of the Court was also given authority to change all assessments that had been placed in the wrong school districts.

On motion, the Court adjourned.

Obituary

HILDA A. M. BLAKER.

COBOURG, June 4. — The funeral of Hilda Anna May Blaker, who was accidentally killed in Port Hope on Sunday, when she was struck by a car, took place from the family residence yesterday afternoon to Welcome Cemetery. She was a daughter of Mr. and Mrs. Samuel Blaker, Port Hope. The little girl died soon after being admitted to Port Hope Hospital.

THOMAS LINTON

FENELLA, June 4. (Examiner Correspondence).—The death occurred last evening after a lingering illness of Thomas Linton, aged 85 years.

Quick RELIEF

Rheumatism
Lumbago
Neuralgia
Headaches
Colds

ASPIRIN tablets will relieve pain. No doubt about that. Even those deep-seated pains that make a man's very bones ache. Even the systemic pains that women suffer. They yield to these tablets! Genuine Aspirin has many important uses. Read the proven directions found in every package of Aspirin tablets and don't endure needless pains from neuralgia, neuritis, rheumatism, etc. Keep a bottle of these tablets in the house; carry the pocket tin if subject to unexpected headaches, sudden colds. Quick relief, without any harmful effects. Aspirin does not depress the heart. Just look each time for the name Aspirin—and the word *genuine* printed in red on every box.

TRADE MARK REG. ASPIRIN

CATTLE, GRAIN, PRODUCE

MONTREAL LIVE STOCK.

MONTREAL, June 4.—There were 108 cattle, 1,324 calves, 392 hogs and 56 sheep and lambs for sale on the two Montreal live stock markets yesterday.

Cattle were steady. One load of good steers, averaging close to 1,250 lbs., brought $11.15. Two loads of mixed cattle were offered and were not sold early today. Good to choice cows topped $9. Common to medium cows sold from $7 to $8.

Calves were stronger and trade was active. The bulk of the calves were plain light veal drinkers. One load of fair to medium good quality brought $9.25 and common light veal and drinkers were sold for $7 to $8.

Sheep were sold between $5.50 and $7. A few spring lambs were sold for $18 per cwt. Light spring lambs are not wanted.

The bulk of the hogs were delivered, under former contracts. A few fresh sales were made at $12.50 to $12.75 for butchers and bacons. On one market, where only 60 hogs were offered, sales were made in small lots to butchers at $13 to $13.25. Sows were sold for $9.50 to $10.

BUTTER AND EGGS.

TORONTO, June 4.—Dealers on the local butter market were finding it difficult to move supplies yesterday as buyers seemed to have "closed up" to some extent and were not particularly anxious to take on any large commitments. Prices were practically the same as on Monday, with No. 1 Ontario at 28½c and No. 2 27½c. The market could have been called steady, as there was about as much trading as on Monday. The price to retailers were unchanged at 33c for No. 1 creamery and 31c for No. 2.

Cream

Churning cream held to the price in effect at the end of last week, and country shippers were quoted 30c to 31c for specials, 29c to 30c for No. 1, and 26c to 27c for No. 2, f.o.b. country points.

Cheese

The cheese market has been steady for some time and yesterday there was very little change. Shippers were offered 17c for new, large, paraffined, 17¼c for twins and 17½c for triplets. The prices to retailers were 18½c for new large, 18 3-4 for new twins and 19c for new triplets. For old cheese the prices to retailers were 27c to 28c for large and 28c to 29c for twins.

Eggs

Egg prices were again steady. The demand was fairly good, and shippers were quoted 28c for extras, 26c for firsts, 23c to 24c for seconds, ungraded, delivered, cases returned. Dealers were also quoting unchanged prices for graded eggs, free cases, though buyers were advising that requirements for the Shriners' convention were about satisfied. Quotations were 30½c for extras, 28½c for firsts, and 26c for seconds, in less than carlots, and 31c and 29c for carlots. Retailers were offered supplies at 35c for extras in cartons, and 33c for extras, loose; 31c for firsts, loose, 28c for seconds, loose.

DAIRY PRODUCE
Quotations to Shippers

Butter—		
Cream., past., No. 1	28½	00
do seconds	27½	00
Cheese—		
New, large (paraffined	17	00
do twins	17¼	00
do triplets	17½	00

Above prices for goods delivered Toronto.

Quotations to Retail Trade

Butter—		
Cream., past., No. 1	33	00
do seconds	31	00
Cheese—		
Old, large	27	28
do twins	28	29
New large	18½	00
do twins	18¾	00
do triplets	19	00

MONTREAL PRODUCE

MONTREAL, June 4.—Trading on the Montreal dairy and produce markets was practically at a standstill yesterday in observance of the King's Birthday.

The butter market was quoted at 26½c to 26¾c per pound for Eastern Townships No. 1 pasteurized creamery, with buyers trying to get quotations fractionally below the top figure. The undertone was weak. Tomorrow, at Halifax, 30,000 boxes of New Zealand butter are due on the S. S. Port Hobert, the first of a series of summer shipments. It was estimated today that 200,000 boxes would be received in Eastern Canada, and as much as 100,000 boxes in Western Canada prior to Oct. 12, when the duty will become 4 cents per pound, compared with the present rate of 1 cent. Prices to retailers today were unchanged, following yesterday's decline. Receipts were 4,249 boxes.

The cheese market was generally quoted unchanged with a slightly easier undertone. Receipts were 6,374 boxes.

Egg prices to retailers were not changed, but it was reported some shading was being done by wholesale houses. Receipts were 4,249 cases. The potato market held steady.

CHICAGO WHEAT

CHICAGO, June 4.—Ominous crop conditions both north and south of the Canadian boundary, together with shrinkage of the world's wheat available supply lifted wheat values yesterday.

High winds and duststorms were reported as again damaging, spring wheat over wide areas, and the crop condition in Saskatchewan was figured as having been reduced 5 per cent. within the last week. World stocks of wheat were announced as down to but little more than 3,000,000 bushels over the total at this time last year.

In contrast with early declines yesterday, wheat closed firm at virtually the top level, ½c to 1c a bushel higher than yeasterday's finish. Corn closed ¼c to 5-8c advance; oats ½c to ¾c up, and provisions varying from 35c setback to a rise of 30c.

Futures:

Wheat—	Open.	High	Low.	Close	Prev. Close
July	1.06⅝	1.07⅞	1.06½	1.07⅝	1.07⅛
Sept.	1.09½	1.11⅛	1.09½	1.10⅞	1.10⅛
Dec.	1.13⅞	1.15½	1.13⅞	1.15⅝	1.14½

BUTTER FLOODING MARKET.

REGINA, June 4 (Canadian Press). —Prices of butter in Canadian domestic markets are being depressed by a flood of New Zealand butter, and this countrry will have enough butter from this source in store to keep the price of Canadian butter at low levels all winter, according to J. A. Caulder, president of the Dairy Corporation of Canada, Limited.

The funeral service will be held on Thursday morning at 10 o'clock from his late residence, on the eighth concession of Haldimand township, to Bethany (Macklin) Cemetery.

RONALD A. McKEE

Ronald A. McKee of 546 Gilmour street, passed away on Tuesday afternoon at Nicholls Hospital, in his 45th year, following a short illness. The son of the late Mr. and Mrs. Thomas McKee, he was born in this city and had lived here all his life. He was educated in Peterborough Schools and was accountant at The Farm and Dairy for some years before branching out in business in partnership with M. G. Hardill and trading under the name of the Merchants Press.

News of his death will come as something of a shock to his many friends and acquaintances, both in the commercial and social spheres.

The late Mr. McKee was an ardent churchman and attended St. Luke's Anglican Church and held the office of warden some years ago.

He leaves besides his sorrowing wife, one son Alfred and daughter Ruth, both residing at home.

The funeral will be held on Thursday from the family residence and thence to St. Luke's Church for service at 2 p.m. Rev. G. J. Bousfield will officiate, after which interment will be made at Little Lake cemetery.

NAVAL ADDRESSES FAIL TO COINCIDE

Premier Mussolini and Dino Grandi Outlines Two Different Naval Policies.

ROME, June 4 (C.P.)—What were considered as conflicting statements of Premier Mussolini and his Foreign Minister, Dino Grandi, with regard to the Italian navy, excited some attention here to-day.

Grandi, speaking in defense of the Italian naval program at the conclusion of a Budget speech yesterday said:

"The Italian Government is disposed to postpone laying down its program for naval construction in 1930 provided the French Government does the same for the program of 1930. Considering the relative strength of the two fleets such a concession would have a greater effect on the Italian navy than on the French."

Premier Mussolini, in a speech at Florence a few days ago, declared:—

"There has been some doubt abroad that Italy would carry out her naval program, but it will be constructed ton for ton with mathematical precision to the pride of the Italian people."

HOME TOWNERS

Tidbits, Interesting and Humorous CAMPBELLFORD

Celebrating the King's birthday, the streets of the town were beflaged on Tuesday. Although the stores did not observe the holiday, the town had the appearance of a deserted city.

Dr. H. A. Hay was a visitor to Belleville on Tuesday.

Mr. Mel. Shadgett and Mr. Ben. Smith, both of Peterborough, were the guests of Chief and Mrs. G. C. Bromley, over the week end. The former is a cousin of Chief Bromley.

Mr. J. R. Battisby, was a visitor to Belleville, on Tuesday.

Word has been received here of the death of Fred Deacon at Rochester N.Y. The deceased is a brother of Mrs. Anna O'Donohue, of town.

Mr. H. N. Carr, was a business visitor to Peterborough, on Monday.

With the election in sight, politicians are getting busy. We notice that Major Belfort was in town again on Monday.

By a report of the local merchants, the Buy-at-Home Campaign, sponsored by the Campbellford Herald, is bearing fruit. The specials that are being run by the merchants are proving a great attraction to the local buyers.

Many residents of the town were in Belleville on Tuesday, attending the horse races. It is to be hoped that their "flutters", were no vain attempts to fly.

It is expected that Mr. Jabez McCullough, who has been a patient in the Toronto Hospital, will be home in the course of a few days. His condition is all that can be desired, and his wound is healing fast.

DISTRICT CHURCHES

AT MILLBROOK

MILLBROOK, June 4. (Examiner Correspondence).—Service in Saint Andrew' United Church was withdrawn on Sunday evening, the pastor, Rev. W. W. Jones, B.D., taking charge of morning worship and returning to the Conference session at Cobourg on Sunday night.

In the morning Rev. Mr. Jones gave a brief summary of interesting items from the Conference, taking as his text, "The Spirit of the Lord clothed Himself with Gideon" and pointing out that the Spirit is clothing Himself with the church, particularly in the person of some of its splendid leaders, as well as the humblest members, to-day.

The very warm welcome extended to the Conference by Rev. Stanford Boyle, rector of Saint Peter's cathedral, and president of the South Durham Ministerial Association was specially mentioned by the speaker, who quoted his words: "I congratulate you, from the depths of my heart, on the success you have achieved in accomplishing the Union of three great religious bodies of the Dominion".

It was somewhat unusual to have the Conference president elected on the first ballot, but this honor was accorded this year to Rev. J. S. I. Wilson, of Napanee. Three years ago Mr. Wilson accompanied Sherwood Eddy to Europe to study the effects of war on the religious life of the people, and the attitude of mind of those within the churches toward war, and last year Mr. Wilson was again in Europe on this same mission. "He is a man of wide mental vision, and of a great depth of sympathy and love."

The spiritual vision and growth felt by ministers and laymen alike during the 'Quiet Hour' each day when Rev. Dr. McLeod talks on "Pentecost", was referred to with gratitude by Mr. Jones; this great Christian leader is a missionary in Formosa, and has been loaned to the Presbyterian church of England for service on that mission field; he stands strongly for union, and gives many instances of the way God answers prayer in his own life. Rev. Dr. McLeod's daughter is attending the University of Toronto, and has volunteered for service in India as a missionary.

The helpful address of Mrs. Smythe, of Perth, president of the Conference W.M.S. and the beautiful language in which it was touched with no use of notes, was spoken of with appreciation, as were also the addresses of a number of others on the Conference program. "The Holy Spirit is glad to have these men and women for His clothing" was the thought left with the congregation in closing.

MADOC UNITED CHURCH

MADOC, June 4.—(Examiner Correspondence).—The morning service at Trinity church, Madoc, was taken by the members of the W.M.S. on Sunday morning in the absence of Rev. Mr. Rivers at conference. On the platform with the president, Mrs. S. S. Ashley, were Mrs. G. W. Rivers, Mrs. McMechan, and Mrs. George Harris. The choir was composed of members of the Missionary Society of Madoc, Mesdames L. Ashley, S. Fox, Lowrie, Maybee, Fair, Bristol, Huffman, Dafoe, G. Maybee, Rutherford, Thompson, and Fox.

Mrs. S. S. Ashley presided, and after the singing of "We've a Story to Tell to the Nations," Psalm 96 was read responsively. Mrs. McMechan read the scripture lesson, and Mrs. Rivers led in prayer, the anthem given by the choir was followed by a contribution by the children of the Mission Band, "Little Fishermen of the World Are We," by Misses Helen Wellman, Phyllis Stockloss, Kathleen Phillips, Reta Smith and Jospehine Belsher.

Mrs. G. Harris then gave a very interesting address, telling something of the Presbyterial lately held in Bowmanville, which she had been able to attend.

The Bowmanville Presbyterial was the fifth convention held since the union of the churches. The Methodist W.M.S. Watchword has been "Not by might, not by power, but by My Spirit, saith the Lord of Hosts", and the Presbyterian Watchword, "Whatsoever He saith unto you, do it"—and this convention seemed to exemplify the two mottoes, and to carry out the spirit of both. Mrs. Harris spoke of the leaders of the convention and their wonderful ability and energy. There are, she explained, seven Presbyterials represented of which Belleville Presbyterial is the largest, leading both in giving and in numbers, having 304 spcieties, and nearly 35,000 members.

A responsive service was used in opening the session, after which separate conferences were held for the various groups. A wonderful memorial service was held, at which about forty-five departed members were remembered. A visit to the Boys' Industrial School was one to be remembered, at which one was given some idea of the work for the underprivileged boys of the surrounding country, and a plea was made that the Women's Missionary Societies might undertake to assist this work in some way. A suggestion that each boy might be presented with a Bible and Hymn Book 'met with a ready response later, and arrangements were made that this might be done by the visiting delegates.

Value of Mission Work

A brief reference was given to the various speakers, particularly Mrs. Jessie McIntyre, Social Service worker, and missionaries from South Africa and South America. The value to Missionary Society Workers of the Missionary Monthly was stressed, and the value of the church news it contains. Often, said the speaker, five dollars is spent for news of all the murders and accidents, while thirty-five cents is begrudged for news of church and missionary work.

Mrs. Harris also spoke of the splendid question drawer conducted, and the value of the thoughtful and prayerful answers given to these questions. Special attention was given to the Home Missions of Western Canada, and the glowing instances proving the Home and Foreign Missions are well worth while, and reminding us that we belong to the army of workers from coast to coast, 200,000 strong. "Ready to go, ready to wait, ready for service, small or great."

A beautiful quartette was given by Mesdames Maybee, Fair, Bristol, and Huffman, "Hark the Voice of Jesus Calling, 'Follow Me, Follow Me'."

The hymn "Onward Christian Soldiers" and the Mizpah Benediction closed the service. The evening service was withdrawn on account of the absence of the pastor.

1 *Greater Ice Capacity*—De luxe models provide more ice, size for size, than any other refrigerator, with capacities from 20 pounds in the smallest size to 34 pounds in the largest—at a single freezing.

2 *Automatic Super-Fast freezing*—for the extra-fast freezing of ice cubes and desserts. Merely placing a tray of water or dessert in a special fast-freezing compartment starts the quick freezing operation which stops automatically

3 *Automatic Cold Storage*—For storing fresh or frozen meats, fish, game and those new frozen delicacies you now find at many markets. Cold *always below freezing*. Exclusive to Kelvinator.

4 *Automatic 40° to 50° Food Compartment*—Food compartments of Kelvinator are maintained between 40° and 50°—the temperature range which science says is correct for dependable and healthful preservation of foods.

Kelvinator now actually doubles the convenience and usefulness of electric refrigeration in the home

KELVINATOR now presents in its de luxe models, four distinct temperatures—each designed for a specific task of refrigeration. From first to last the new Kelvinators are entirely automatic—nothing for the housewife to regulate, nothing to trouble her memory.

In combination with these new automatic features, it retains the Kelvinator Cold-Keeper—a quality feature of the first Kelvinator, which has always been one of its great economy factors.

Acting as a constant reservoir of cold, this equipment cuts down the number of operating periods fully one-third.

See the new Super-Automatic Kelvinators, note the wide margin by which they increase Kelvinator's reputation for reliable, wholly automatic service.

You need not delay your enjoyment of Kelvinator's new automatic features a day longer. A small sum down with easy monthly payments installs a Kelvinator in your home. Let us tell you about Kelvinator's attractive ReDisCo monthly budget plan. 1117

MILLER-POWELL CO., 438 George St.
"The Electric Shop." Phone 283.

KELVINATOR ELECTRIC REFRIGERATION FOR HOMES, OFFICES, STORES, FACTORIES AND INSTITUTIONS
PRODUCED IN CANADA

BODY FOUND ON LAKE

CLEVELAND, Ohio, June 4. (C.P.) Captain Peter A. Petersen, master of the John Sherwin of the interlake fleet picked up a body believed to be that of Martin Kperstad, watchman on the freighter John A. Topping, who toppled from the boat on May 22 at Bar Point.

Your car cost good money . . . Protect your investment! . . .

Your gears carry all the strain of pulling your car—and you cannot expect them to keep on giving you service with old grease any more than you expect top-notch performance out of your motor with-out regular oil changes. Have your grease changed NOW—and for the same reason that you buy good motor oil, be sure your gears are filled with Whiz Gear Lubricant Making sure of that is making sure of perfect lubrication. Drive to one of these stations now. By insisting on Whiz Lubricant you guard against the very real danger of getting an impure grease, dangerously doped with fillers. Whiz Gear Grease is 100% pure lubricant. Drain, flush and refill with Whiz Gear Lubricant now before you drive another mile on worn-out grease.

218

See One of these Dealers Right Away:—

A. BROWN & SON, Peterborough.
DAWSON SERVICE STATION, Peterborough.
EASTWOOD MOTORS, Peterborough.
JACKSON MOTOR SALES, Peterborough.
REID & SON, Peterborough.
BRYSON SERVICE, Lindsay.
CURTIS & HUMPHRIES, Lindsay.
J. BIGELOW, Springville.

The Examiner

The Examiner is a member of the Audit Bureau of Circulation.

The Daily Examiner, published every lawful evening by The Peterborough Examiner, Limited. Office: 41 George Street. $6.00 per year, delivered in City; out-of-town subscribers, by mail, $4.00 a year.

The Weekly Examiner, published every Thursday. Subscription price, $1.50 a year.

U.S. REPRESENTATIVES

Special U.S. Representatives—W. B. Stockwell, 625 People's Gas Building, Chicago, Ill.

New York—Chas. F. Miller, 225 Fifth Avenue.

Advertising Rates on Application.

R. M. GLOVER, Managing Director.

PHONES—Editorial 1601; Business Office 1600. Private Branch Exchange to All Departments.

WEDNESDAY, JUNE 4, 1930

THE SPEED MENACE.

Discussion in the Council as to the necessity of a closer check upon speeding and the suggestion that the time is near at hand when a traffic office equipped with a motorcycle will be required are justified by the conditions existing on the paved streets of the city, most of which are developing into speedways.

The Examiner believes that there is plenty of work for a special traffic officer, and that the menace of speeding drivers will not be removed until such an official is turned loose with orders to make an example of the most glaring offenders.

Those who live on main arteries of traffic know that far too many motorists consistently drive at a dangerous rate of speed.

Water street is an example—a street that has to be crossed by hundreds of school children who attend Central School.

There are Motor League signs warning drivers that they are in a school area and to drive slowly.

And yet at noon when the children are released from school they have to run the gauntlet of a procession of racing motor cars driven by people who seem to have no regard either for the speed limit or the safety of the little folks.

The conditions are similar on other streets, and apparently until the most reckless of the speedsters are convinced that fast driving on city streets is an expensive pastime there will be no slowing up.

AN INTERESTING QUESTION.

An interesting question has arisen out of the new system of preparing the voters' lists now being used in the present election campaign.

Are the enumerators in the urban division, appointed by the two political parties, to be regarded as civil servants in honor bound to make no use of information they may pick up in the carrying out of their duties?

Or so long as they are honest and accurate in compiling their lists and do not make any effort to discover how the people they call on are going to vote, are they entitled to make a note of any data in this regard that may be volunteered for use afterward in the campaign?

The question comes to the fore as the result of a complaint from a Liberal candidate in the Windsor district that his opponent has instructed the enumerators appointed by him to make use of any information that may be proffered during their canvass.

On the other hand, a Liberal organizer in Toronto advised enumerators to do exactly what is being complained about in Windsor.

Most certainly the officials who are preparing the lists have not the shadow of a right to ask any person as how he proposes to vote; but if those canvassed volunteer the information there does not seem any reason why the enumerators should be barred from acting upon what they have learned, especially as they work in pairs and the information is available to both parties.

NOT A CAMPAIGN ISSUE.

The Examiner regrets to note that already campaign speakers are endeavoring to make political capital out of the new provisions for a better deal for Canada's ex-service men passed during the session just closed.

As this paper pointed out in a recent article, this matter of justice for the returned soldiers should not be used as campaign material, and this for more than one reason.

In the first place, we believe that the majority of the people of this country would resent the problems of the veterans being made a campaign issue.

In the second place, the new policy unanimously adopted by the Commons and passed without amendment by the Senate was prepared and passed on an absolutely non-partizan basis, and without any attempt on the part of the members of the committee or of the House to play politics.

And thirdly, the politicians should be decidedly chary about attempting to gain credit for what is after all a belated move to meet conditions that have existed for years, conditions against which the veterans' organizations and the newspapers of Canada have long been protesting.

If there are any laurels to be given out for the bringing about of an improvement in the status of Canada's ex-service men, they belong primarily to the Canadian Legion and to the press for fighting the battle of the veterans in season and out until Parliament was at last forced to grapple with the situation.

There are plenty of issues available for use in the present fight without dragging in the veteran.

A CLOSER CHECK ON PERMITS.

Eighty-nine times last year were gates protecting Canadian National Railway crossings in the Toronto area smashed into by automobiles.

The same story can be heard from other parts of the country, and the question naturally arises as to the fitness of drivers who when railway gates are plainly visible in the daytime or when the warning lights are in full view after dark steer their cars into the bars placed there to protect the public.

Off hand, it is safe to say that motorists guilty of such glaring negligence have by their actions shown themselves to be unfit to be entrusted with the responsibility of handling a motor car and their privilege of driving should be taken away from them.

If the operator's license system were used as effectively as it could be when properly enforced the menace of drivers careless enough to crash into railway gates would be removed from the highways.

There seems to be a lack of a systematic checking up of driving licenses.

Apparently so long as a driver is lucky enough to keep out of accidents it is not likely to be discovered whether or not he has a permit.

A local case in point developed a few days ago when a truck driver who figured in a collision at an intersection was found to be without either an operator's permit or a chauffeur's license.

Here was a man earning his living as a driver who simply took a chance and got away with it for months.

He'd still be going on his permitless way if he had not happened to hit a street corner at the same time as another driver steered his machine into the identical spot.

GOLD AND BASE METALS.

Despite the continued slackness of the Canadian Mining Stock Market, actual developments in the mining industry throughout this country are of a most encouraging character. The well established gold mining industry is experiencing a fresh boom and it is predicted that the next twelve months will show a fifty per cent. increase in production over last year, from about forty million dollars to sixty-one million dollars. This production is from old established mines like the McIntyre, the Hollinger and the Kirkland Lake properties and new properties, including one in Red Lake, are coming into the picture. The Howey is already yielding yellow metal at the rate of about one million dollars a year. In addition to these factors, we have to consider the considerable contributions of gold from such base metal properties as the International Nickel at Sudbury, the Noranda, and the base metal properties of the Consolidated Mining and Smelting Company. There will next year be a considerable gold production as by-products from the Hudson Bay and Sherrit Gordon Mines in Northern Manitoba. The outlook is indeed that Canada will this year displace the United States as the world's second largest producer of gold, the Rand in South Africa being, of course, an easy first. Indeed, it is probably true, as the Northern Miner says, that—"Gold mining is to-day the most flourishing branch of Canadian industry. It was never so lush in profits. The public so obsessed with the worries of other phases of business appears to have paid little attention to what the gold mines are doing and to the remarkable change that has taken place."

It is also worth bearing in mind that the great base metal mining industry of Canada is probably experiencing its worst trials at the present time. But the very fact that world prices for base metals are at an extremely low level is a reason for confidence that the situation will improve before long. The whole history of these metals is that the markets do not remain at a low point for long at a time, the reason being that surplus stocks are shortly absorbed so that competition for available supplies is renewed. One of the most encouraging features of the present mining situation in the Dominion is that the Canadian manufacturers have manifested in no uncertain manner their willingness and their ability to keep pace with the growing demands for mining machinery. The chances are that the mining industry of this country may become second only in importance to the primary industry of agriculture.—Ottawa Journal.

A TIMELY WORD.

The Ottawa Journal delivers a timely word as to the early training for his own good and development which the average newspaper carrier boy receives from his work. That paper says that the boy who delivers the daily paper has become so familiar a part of complicated machinery of modern life that we take him for granted, much as we do running water and electric light. His amazing regularity in bad weather as in fine, in winter storms and summer rains, is accepted as a natural condition and without comment. It is not until an error is made and the paper is missed—and even grown-up business people have been known to make blunders—that we realize how important a part the newspaper boy has come to play in the daily routine of the average home.

It is quite obvious, when one comes to think it over, that the carrier boy is a vital part of the modern newspaper. Nothing grows old quite so quickly as news, and the paper must be delivered hot from the presses if it is to serve the purpose of the world-wide organization which it represents. Thus the newspaper boy is as essentially a part of the newspaper as those who gather the news or set it in type or sit at desks in the offices—and this heavy responsibility rests largely upon bright and eager lads of eleven, twelve and a little older.

Like most people who work, these carrier boys are intent primarily upon earning money, but after all tht financial return is only a small part of the benefit which is theirs. At an impressionable age they receive an invaluable preliminary education in business principles, in punctuality and regularity, in courtesy and honesty. They are taught to be thrifty and industrious and to meet the public on terms of mutual respect. The newspaper boy is receiving the first lessons in salesmanship as he renders an honest and useful service for a fair price. He learns tact, he acquires self-reliance, and as he rushes from school to the office, the fact quickly dawns upon him that dimes and quarters do not grow upon trees. He is using his leisure hours in a gainful occupation which at the same time gets him into the healthful open air; and it is not merely a coincidence that official records show practically no cases of delinquency among boys of this class.

Many a successful career has been based upon the broad and simple principles of sound business which are encouraged and developed in every newspaper boy. These brave and sturdy youngsters, many of them not yet out of the public school, may be our merchant princes of tomorrow, our captains of industry and leaders in the professions. Whatever their destiny they will be the better for this early training in the fundamtntals of the well-rounded life.—St. Catharines Standard.

EDITORIAL NOTES AND COMMENT.

Hon. E. C. Drury is again to be a federal candidate, but not on this occasion, it should not be necessary to explain, as a free trader.

There is no gallantry about the old political parties. Miss Agnes MacPhail is likely to be opposed by both Liberal and Conservative nominees.

"The partisan who would vote for a yellow dog with the right tag is disappearing," says the Globe. Surely there art not that many Government jobs?

Amy Johnston, the plucky British girl who made a solo flight from England to Australia, has been made a commander of the British Empire, an honor richly earned.

With the R-100 due to arrive in Canada in the midst of a hot election, the commander of the British dirigible will have trouble keeping his craft out of air pockets.

Several women candidates are mentioned as possibilities in some of the Toronto ridings. They'll figure as decidedly long shots in the betting.

There is a young man who is known around the neighborhood as Postage Stamp, not being able to stick to anything for very long.—Kingston Whig-Standard

A stop-loss pocket has been invented, but this announcement will not be received with any enthusiasm by the out-of-works the world around.—Brantford Expositor.

"If a Scotch Terrier is so smart," says bored Boliva, "why can't he take himself for a walk in town."—By Gettler.

A Thought

ASSOCIATION

Everyone knows the power of association. All have experienced this truth, that a perfume, a flower, a strain of music, some less thing even than these, may have power to awaken a crowd of images whose connection with the trifle that has called them up can be understood by him only in whose mind they are thus reawakened. How natural and touching then, to attach a thought of heaven to that hour when daylight is at once glowing and dying—that hour of twilight which brings labor's close and gives leisure for long, sweet, perhaps dangerous reveries! Who can wonder that the evening prayer becomes a safeguard?

What To-day Means To You

"GEMINI."

If June 4th is your birthday, the best hours for you on this date are from 6:30 a.m. to 8 a.m., from 2 p.m. to 3 p.m., and from 7 p.m. to 8 p.m. The danger periods are from 10:30 a.m. to 11:45 a.m., and from 11 p.m. to midnight.

A time of intense interest and activity is augured for this date—travel and change. The influences will instil one with self courage and importance, and opportunities will be met more than half way.

The child born on this June 4th will have a jolly, happy and contented nature. It may well be hopeful as it has an interesting life ahead of it. It will take a keen interest in games and sports, will be a fair student, and a great lover of nature.

The world has its givers and its takers, and you are one of the latter. It is not difficult for you to pass the buck, when you are confronted with things which you do not like to do. It is easy for you to claim incompetence and to be a "I can't-er," when up against distasteful pulls. You have a certain amount of charm and a convincing nature, and there are usually plenty of voluntary slaves ready to ease your way. You are not ungrateful, but you do many times take things too much for granted.

You admire frankness and sincerity, but you do not always have the courage to stand up to your convictions. You dislike arguing, and on small things you would rather give in than to fight. You are stubborn rather than strong willed. You will probably fall into a well defined rut before you attain a great age, and will be content to remain there. You do not have too critical a nature, and in many respects you are easily satisfied. If you can travel the road of least resistance, you do not kick.

You have some musical ability, and will always enjoy and appreciate good music, even if you do not execute it yourself. You easily lose yourself in a book, and often neglect other things for this pleasure. Happiness and prosperity is predicted through marriage.

(Copyright 1930, The Bell Syn., Inc.)

WOMAN GETS 10 YEARS.

FERGUS FALLS, Minn., June 4.—(C.P.)— Miss A. E. Penner, 24 of Winnipeg, was convicted on a charge of throwing acid into the face of an immigration officer who sought to arrest her on March last, and was sentenced to ten years' imprisonment in Federal Court here.

APRIL ESCAPADES

By KATHLEEN NORRIS

(Continued from yesterday.)

CHAPTER XXVI.

The city looked grimy and weary, workers were streaming home in every direction. The dreadful sense of being a child that must return to inevitable punishment—a sense that had shadowed her all day, returned to Mary Kate, and by the time she had reached her own doorway she was almost sick with emotion and excitement.

The children were all out upon her like a flash, Pat and Regina and Tess, and big Tom, who kissed her with a warm, unshaven cheek against hers, and brought up the procession with her bag. Mother was in the kitchen, and Aunt Julia was here.

Mary Kate had never felt an impulse of affection toward Aunt Julia before. But she fairly loved the dreary monologist who was in the rocker this afternoon, Aunt Julia was so notoriously disagreeable and so scathingly critical that the O'Hara's never had time for anything, during her visits, but a feverish concentration upon her conversation. Afterwards they pieced it all together, and laughed about it until they had to lay their heads down upon their supper plates.

At the sink, broad, capable, mistress of all she surveyed, was Ma. And when Mary Kate saw her mother she forgot that the separation between them was a matter of hours rather than weeks or months, and ran toward her confidante, her friend, her nurse and teacher, judge and advocate, the court of last appeal for all the difficulties and woes her twenty years had known. Her arms were about her mother's neck, her cheek was pressed against the soft, shapeless cheek, her tears were wet upon her mother's face.

"Mary Kate, between us and al harm!" Mrs. O'Hara said. "I did not tell you, Aunt Julia," she explained to the collar, in a somewhat strangled voice, "that Mary Kate went up to Sacramento, all by herself, and stayed at a hotel there!"

"Oh, Mother, I'm so glad to be back!"

"Well, don't cry about it, dear-r-r!" the mother remonstrated, her own smile coming through tears. "You'd think it was a year, and she away!" she said, half-scornfully, half-proudly, to the visitor.

She held Mary Kate off at arm's-length, and her tone changed.

"Why, what's come to you, dear?" she asked quickly.

"She's the picture of death," observed Aunt Julia Deane, pleasantly, as she watched the pair.

"What is it, Mary Kate? Were you train sick?" Mrs. O'Hara continued alarmedly.

"I'm tired, Mother." The girl clung to her as if she could never let go, drooping her weary head upon the broad breast tightening her slender arms about the older woman's shoulders, laughing and crying.

"But darlin', you look sick!"

"I think—" She had arranged this with Chris, for just this emergency. It came to her now as an inspiration. "I think maybe I had a touch of ptomaine, Mother."

"You'd get worse than that, drinking the water in them trains," Mrs. Deane suggested.

"Go get into your bed," the mother directed. But Mary Kate made no move to obey.

"I'm honestly all right, Mother, but the train was hot—"

"Did you have any lunch?"

"Yes'm, but not much. And I'm dying for tea, and some hot toast—"

"I'll make it!" Tess shrilled, rushing into action.

"Oh, will you, darling? And will you take my hat and coat upstairs, Regina, or hang them over the banister, anyway. Oh, it's delicious to get home," sighed Mary Kate, sitting down at the table, and dragging Pat into her lap. She sat kissing the top of his head, and looking respectfully at Aunt Julia, while the reviving currents of home love and home atmosphere poured through her parched being in a heavenly wave.

"You wouldn't be better off in bed, dear?"

"Oh, no Mother." She wouldn't be alone. "Truly—truly, this is all I need!"

"She takes after Martin, don't she, Teresa?"

"Well—? And in a way she favors my own good mother, too."

"Oh, Pat, I'm so glad to be home!"

"What's Sacramento like, Mary Kate?"

"Well, in a way it's wonderful. We'll all go up there some day, and have a look at it—I didn't hear you, Tom."

"An elephant couldn't hear in this din!" Tom muttered. "I asked if you saw an oil well?"

"Is it a sort of a—a hole in the ground, with a—a sort of a fence 'round it?"

"No!" he shouted. "It's not. You get the chance to go up there, through Port Costa and everything, and that's all you see! I suppose you were goggling at the Governor—"

"Tom, don't talk to your sister that way—stop it, now."

"Oh, lord!!" growled Tom, in his half-and-half, raw, pathetic voice. He laid his arms on the table and dropped his big untidy black head upon them.

"How's Uncle Robert, Aunt Julia?"

"He's bad. And now you've asked for him, and done your duty, and you can forget him again," Mrs. Deane answered rapidly.

"Oh, that's too bad."

"You'd wonder the Lord wouldn't remove him," Mrs. O'Hara said, with a sympathetic cluck-clucking of teeth.

"Where's your boy, Martin, Teresa?"

"Mart, God bless him! Oh, I forgot to tell you, Mary Kate, that that Doctor van Antwerp is havin' Mart drive him up to Portland, Oregon," Mrs. O'Hara explained, animatedly. "He went up to give a lecture or whatever, in the vacation, and Mart's drivin' him."

"Oh, Mother!" And with the pleasure and relief of it the first natural color, the first natural manner she had displayed since her return transformed Mary Kate. "Oh, what fun for Mart!" she said immediately. And secondarily, and deep in her soul, unexpressed, she thought, "I'll have time to think about it, to decide what to do, whether to tell them or not! When did he go?"

"After dinner last night. And they'll be off the whole week."

"And he'll be paid for all that extra time, Mother! Tess," said Mary Kate in a fervent aside, "I have never in my life tasted such tea and such toast. The toast is—simply—delicious!"

"She drew it so weak on you, you would think it would taste of nothing but the kettle."

"I love it weak, Aunt Julia."

"I'd as soon drink hot water and do my stomach some good."

"This is doing my stomach, and every other bit of me, all the good that ever was!" Mary Kate rejoiced.

"The old feller at the Fair, in the old country," Mrs. Deane recalled with a sudden laugh. "He says 'Pigs and swill goes together!'"

The O'Hara eyes everywhere—Mary Kate's from the table, Tess's from the stove, where she was toasting bread for herself, Mrs. O'Hara's from the sink, met in solemn, pregnant silence. For the next three years there would be hysterical laughter among them when they remembered this gem from Aunt Julia.

Then Cass was suddenly there, leaning over from behind her to kiss her quite simply, before them all, infinitely heartening and happy and affectionate, "darling," as the little girls said later with cranky old Aunt Julia.

Aunt Julia, declining a second cup of tea scornfully, went off in her dingy weeds to minister to cripple Uncle Robert, to be a miracle of tenderness and consideration, and even of gayety, to the helpless old man. Then the O'Haras had supper.

Mary Kate did not eat much, but she say next to Cass, her slim fingers often in his, her fond, proud eyes on his tense, handsome face, with its forceful impression of gray eyes and firm jaw, hard brown cheeks, and quick, authoritative voice. He was so slever, and so sure of himself, and so fine!

Her color came back, and her spirits, and the past twenty-four hours were relegated to the world of nightmares, there was no Spanish house, with a parrot and a fountain, there was no ivory satin dress and quilted wrap richly furred, there had been no dinner, no burglar, no police investigation. It had all been a dream!

She begged off from going to the movies, and helped Ma with the dishes, and was so sweet and gentle and helpfully considerate that she seemed ten years older, in her watchful mother's eyes at least, than the girl of yesterday.

"It's love has done it to her!" Mrs. O'Hara thought, going off with the little girls and Pat for their regular Saturday night's entertainment. Tom, lumbering and superfluous, and not invited to share anyone's plans, had disappeared, so that Mary Kate and Cass had the kitchen to themselves.

For awhile they sat close, at the table, his arm about her, her shoulder turned against his breast, her elbows on the table, so that when she twisted her face to speak to him, or look into his eyes, her bright silky hair brushed his cheek, her thick long lashes were but a few inches from his own. Fragrant, slim, crushed like a soft cool rose in his hard embrace, newly gentle and weary tonight—that was Cass's girl, that was Mary Kate.

"My cousin Mamie Terry was talking about you yesterday, Mary Kate. She said you were the loveliest girl she knew. She said you always reminded her of a little girl."

"She doesn' know me!"

"Oh, doesn't she?"

"You know her husband's two sisters and her brother and his wife, and their husbands, and all the children, always come and have dinner with Mamie on Tuesday nights. And she wants you to come Tuesday."

"You told her?"

"I gave her a pretty strong hint." He looked concernedly down at the bright crushed hair that dropped suddenly on his shoulder. "Why? Mad?"

"Oh, no, dear. Only—I don't know, sometimes, that I'm good enough to be anybody's wife!"

"Joke over?" Cass said, with a joyous, explosive laugh.

She sighed in infinite content and weariness, resting against him, without answering. And presently she dismissed him, and went upstairs, to light the gas, and unpack her bag, and put away brushes and powder and the peach-colored night dress that had figured in last night's horror and fright.

Then she got into a fresh gown, brushed her hair, washed her face thoroughly, and knelt down, with her soap-fragrant hands hooped over her face, to say her prayers. She turned down the little girl's bed neatly—and was reminded of Mrs. Peters, putting the guest room in order last night, and falling heavily into sleep the minute she got into bed.

Suddenly Mary Kate visualized Chris. A pang, sharp and piercing and completely unexpected, went through her heart. She would never see him again.

His tall, lean figure in the comfortable tweeds, his long, lean hand holding a cigarette, his bronzed face that yet somehow remained fair under all its burning, and the loose wave of his fair hair very bright against the Indian forehead, all these were suddenly before her eyes.

Fever devoured her. Thirst made her fling her head back, breathing hard, like a person dying for air.

Oh, Chris—Chris! Oh, loose tweeds and brown hands and leisurely, casual voice so full of sureness and authority!

Trembling, hardly knowing what she did, Mary Kate lowered the light to a bead, and lighted the special, green-hooded jet that hung above her couch. She flung a book on the bed, stepped out of her slippers, established herself comfortably on her pillows.

It was no use. She could not read. Frenzy shook her. She must hear his voice, she must see him—talk to him again.

She threw the book aside, and put out the light. Only the tiny bead over by the bureau burned on, to guide Tess and Regina, when they came upstairs. And from the big cigarette sign on Geary Street long streamers of light came into the shabby upstairs bedroom, swelled on the wall, stood still, were gone, and swelled again.

Mary Kate's heart was beating and her mouth was dry, her veins pulsed with insufferable longing and despair. She lay awake, in the crowded, shabby darkness of the bedroom, writhing, breathing deep, forcing herself to quiet, smitten with recurrent misery, and covering her face once more with her hands.

(To be continued.)

FAINT, DIZZY SPELLS Had To Sleep Propped Up In Bed

Mrs. Norman Bishop, Salisbury, N.B., writes:—"I was troubled with faint and dizzy spells and when I would lie down I would suffer terribly with smothering spells. I got so bad I had to sleep propped up in bed.

"My doctor said it was my heart and nerves, and that I needed a good heart tonic.

"I was advised to take

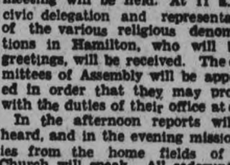

and I had not taken one box when I could lie down and sleep like a child."

Price, 50c. a box at all druggists and dealers, or mailed direct on receipt of price by The T. Milburn Co., Limited, Toronto, Ont.

GENERAL ASSEMBLY CONVENES TO-DAY

Two Names Prominently Mentioned For Moderatorship of Presbyterian Church.

HAMILTON, Ont., June 4. — To-day at 8 p.m. the fifty-sixth General Assembly of the Presbyterian Church in Canada will convene in St. Paul's Church here. One of the first sections will be the election of a Moderator, and in this connection Rev. Dr. S. Banks Nelson of Knox Presbyterian Church here, is being widely mentioned, as also is Rev. Dr. Frank Baird of Pictou, N.S.

Pending the election of a Moderator, Rev. John Buchanan, M.D., of India, will preside. Rev. David Perrie, previous Moderator, died during the year.

The Assembly will sit until June 11, and it is stated that there will be 200 Commissioners present from all parts of Canada. A few of the Commissioners reached the city last evening, but the majority will arrive to-day.

On Thursday a regular business meeting will be held. At 11 a.m. a civic delegation and representatives of the various religious denominations in Hamilton, who will bring greetings, will be received. The committees of Assembly will be appointed in order that they may proceed with the duties of their office at once.

In the afternoon reports will be heard, and in the evening missionaries from the home fields of the Church will speak. All sederunts of the Assembly are open to the public, and the galleries have been set aside for this purpose.

More than 200,000 seals were caught by Newfoundlanders this year.

CROSSWORD PUZZLE NO. 1691 (Copyright 1930 by the Bell Syndicate, Inc.)

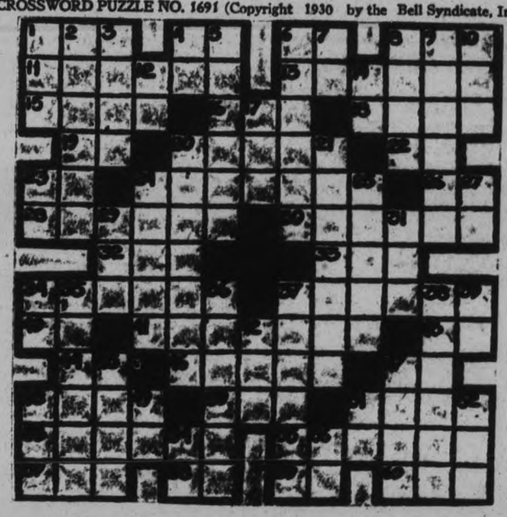

HORIZONTAL

1—Sack.
4—Supposing that.
6—To act.
8—Given food.
11—Extremely decorated.
13—Call for repetition.
15—Man's name.
16—Japanese coin.
18—To deserve.
19—French for and.
20—Took standing position.
22—Sixth note of scale.
23—Within.
24—Rolled down.
26—Negative.
28—To walk slowly.
30—Corrects.
32—Mouths (Latin plural).
33—A number.
34—From that place.
37—To certify as true.
40—Butterfly.
41—Law making bodies.
43—Italian river.
44—Public notice.
46—Narrow boards.
47—Symbol for tellurium.
48—Pivotal point.
50—Man's name.
51—European mountains.
53—Devils.
55—Containing foreign matter.
57—Poem.
58—By.
59—Compass point.
60—Kind of worm.

VERTICAL

1—Neck piece.
2—Enthusiastic.
3—Small fly.
4—Pronoun.
5—Ascertaining to feast.
6—To indicate.
7—Upon.
8—Young horse.
9—Trip to carry message.
10—Lair.
12—Part of to be.
14—Chief engineer.
17—Goddess of dawn.
20—Calms.
21—Lowers in rank.
23—Exists.
24—Grains.
25—Small depressions.
27—Bone.
29—Fish spawn.
31—By birth.
34—Musical note.
35—Tricked.
36—To enroll.
37—To achieve.
38—Weapons.
39—Toward.
42—Swiss river.
45—A silver coin.
47—Loyal.
48—Fuss.
49—Thus.
51—Above.
52—French plural article.
54) A continent (abbr.)
56—Pronoun.

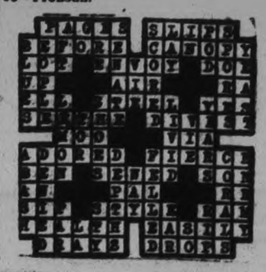

Several Canadian Issues Suffer Slight Reverses

BEARS RETIRE, MARKET FIRM AND STEEL UP

Trade Reviews Paint a More Hopeful Picture of Future.

SUGAR PRICES CUT.

Commodity Situation Checked Any Return of Speculative Activity.

NEW YORK, N.Y. June 4 (C.P.)—Indications of a lightening of Steel prices appearing to-day quickly checked the bear drive in the Stock Market which was inspired yesterday by the report of a sharp curtailment of production by U.S. Steel. Selling continued.

During the first few minutes of trading, but the Market soon turned firm, and gains of a point or two were common among important shares by afternoon A few specialties made wider gains.

The weekly Steel and Iron Trade Reviews, while indications that increasing quiet may be expected until about August, were distinctly more cheerful than they were a week ago.

The commodity situation remained unsettled and confusing, however, and tended to check any marked revival of speculative activity. Several sugar refiners cut their price 1-5 of a cent for the second time in a fortnight, bringing the price down to 4½ cents a pound, the lowest in 10 years.

Oils developed notable strength, reflecting the American Petroleum Institute's figures showing a substantial decline in stocks of gasoline last week, and rumors of impending increases in gasoline prices.

McKeesport again penetrated new 1930 high ground reflecting unofficial estimates of 1930 openings of about $10 a share. Case jumped more than 10 points in short covering and air reduction, National Cash Register, and Foster Wheeler made substantial gains. Shares gaining a point or two included U.S. Steel Standard of N.J., American Can, General Electric, General Motors, Chrysler, Fox Loews, Sinclair, Free Port Texas and Eastman.

STOCK EXCHANGE GIVEN APPROVAL

Sale of Assets of Three Companies to Dominion Steel and Iron Corporation Ratified.

STOCK READY JUNE 16.

TORONTO, Ont., June 4 (Special to Examiner)—Shareholders of British Empire Steel Corp., Dominion Steel Corp. and Dominion Iron and Steel Company have been officially advised that, sale of the assets and undertakings of these companies to Dominion Steel and Coal Corporation having been ratified, they turn in their holdings to National Trust Company, Montreal or Toronto, for exchange into common class "B" shares of Dominion Steel and Coal Corp.

Exchange of shares calls for issuance of 841,746 common "B" shares of Dominion stee, these will be distributed on the basis of 3¼ shares for each share first preference stock British Empire Steel Corp., 1 share for every 2 shares 2,000 preference British Empire steel, 1 share for every 5 shares common stock British Empire steel, 4 shares for each share of 6 per cent preference stock Dominion Steel Corp., 3 shares for each share 7 per cent preference stock Dominion Iron and Steel Company, Limited.

New stock will be ready for delivery, June 16.

ILIAD RUNS SECOND

(Continued from page one.)

at the last minute they had been prevailed upon to accept $15,000 for a half interest in their ticket.

COVENTRY, England, June 4. — Two machinists employed in a local motor works drew one of the three Bienheim tickets in the Calcutta Sweepstakes. It is worth half a million dollars, but they sold half their share in the ticket before the race for $13,000.

Jail Breakers Back Behind High Walls

GUELPH, Ont., June 4 (C.P.)—Captured in Brampton this morning by Provincial Police, Percy Grist, John Verduin and Jean Maurice, who escaped from the Ontario Reformatory on Monday, were brought back to the institution by guards to-day. They had walked from here to Brampton, and were arrested by officers on the report of a citizen who became suspicious.

LOUIS TIMMINS DIES SUDDENLY

Veteran Prospector Pioneer in Mining Industry of Northern Ontario.

AMULET ORE SUPPLY.

TORONTO, June 4. (Special to Examiner.)—Owing to the prevailing low price for zinc in Europe and the fact previous reports stated the company was storing zinc concentrates at the rate of 60 to 75 tons a day was something of a surprise. Net profit at the property from zinc alone is said to be approximately $1.25 per ton of ore mined. Assuming the average ore being treated at the Amulet mill runs in the neighborhood of 10 per cent zinc, 200 pounds to the ton. The rate of profit at $1.25 would be about 5-8 cents per pound. It is understood difficulty is experienced in stock piling zinc concentrates too long as oxidization interferes with the ultimate treatment. President Connell is still in the north and will probably have som definite word regarding operations on his return gossip around the street had it that Nordon Corporation Stock was to be called for trading on the New York curb to-morrow. In cirlces close to the company, however, this is thought unlikely as formal application for listing could not be made until after the meeting late last week and the committee of the exchange will probably take a week or ten days to give the matter full consideration. About the end of next week is believed to be a more likely time. The stock is now being dealt in, it is understood, on the unlisted section of the curb.

Prospector Dies.

The death of Louis Henry Timmins, removes one who, in conjunction with his brother, Noah Timmins, will long be remembered as a pioneer in the mining industry of Northern Ontario and Quebec. Although Mr. Timmins, during the last few years, had eased up a little in his mining activities, he retained an active interest in the operation of the Hollinger to the end. His career covered a per cent of thirty years which saw the rise and decline of Cobalt, and the birth of the other important camps.

Interlisted Issues Suffer in the Break

TORONTO, Ont., June 4. (C.P.)—The market worried along rather quietly this morning with price readjustments to meet occurrences in Wall Street while the Toronto Stock Exchange was closed Tuesday, furnishing the only break in prices.

Inter-listed issues were most affected. Brazilian, Nickel, Ford of Canada, Massey-Harris, C.P.R. came out lower and either remained stationary or slipped off further. Brazilian, Nickel, Massey lost a point, C.P.R. old a couple of points and Ford approximately ½ point.

City Dairy, feature last week and again Monday, recorded a heavy turnover, but at a steady price within a small fraction of the close Monday. At midday the stock was unchanged at 65¾.

Oils were firm and lightly traded Walkers, while off slightly, was not soft.

FOREIGN EXCHANGE.

NEW YORK, N.Y., June 4. (Foreign exchange irregular; demand rates (Great Britain in dollars, others in cents); Great Britain 4.85 11-16; France, 3.92 1-8; Italy, 5.23½; Germany, 23.85. Canadian dollars at 1-16 per cent discount.

New Ginger Ale.

Canada Dry Ginger Ales announced the marketing of a new sparkling soda water, claimed by the company to have merits superior to any water on the market. Some time ago negotiations were carried on between Canada Dry and the White Rock Company with a view to merging but the two interests could not agree and the plan was dropped.

LOWER TONE IS PROMINENT

Gains and Losses About Evenly Divided at Mid-day on Toronto Exchange.

OILS STILL ACTIVE.

TORONTO, Ont., June 4. (C.P.)—Volume of turnover fell slightly following a brisk opening on the Standard Stock and Mining Exchange, and prices displayed an irregularly lower tendency at mid-day. Underlying firmness marked the list, however, and gains and losses were about evenly divided when taken at noon.

Oils were still the active spot on the board, Nordon securing a lot of attention at $2.30, 5 above last Monday's close. Reports on the street had it the stock was to be listed on the New York curb to-morrow but it is understood this will not take place until some time next week at the earliest. Chemical Research was under accumulation, climbing to 7.90 for a gain of $1. Calmont advanced 3, but Ajax Oil and Dalhousie were slightly easier.

A new high for Teck Hughes was the chief point of interest in a rather mixed group of golds, the stock selling at $7.30 for a gain of 15. Hollinger and Wright-Hargreaves also displayed advances, but Howey cased 4 to 93 and Lake Shore a quarter to $22.50. Siscoe was up a point and Columario 12 higher at 70.

Nickel was under some pressure, dropping over a point to $31.75. Noranda eased 10 to $29.80. Lower-priced base metals were also softer, Waite-Ackerman falling 10 to $2.40, and Base Metals and Pend Oreille 5 each. Lindsleys were firmer, Sudbury Basin gaining 7 to $2.67, Ventured 2 to $1.82 and Sherritt Gordon a point to $2.08.

BROKER GETS TWO YEARS FOR FRAUD

(Continued from page one.)

All sentences, the Court ruled, are to run concurrently.

Mr. Bole was arrested on May 14, four months after his company was suspended from trading on the Winnipeg market. He was released on bail of $50,000 the following day.

According to an official statement from the Winnipeg Grain Exchange in February, creditors of the Electric Elevator Company, successor to the Bole Grain Company on the Exchange were to suffer a loss of about $2,000,000.

Charges against Mr. Bole alleged that on or about January 16, 1930, he made a false written statement with the intention of inducing the Bank of Montreal to advance $85,000 to his company; that between December 5, 1929, and January 17, 1930, he made a false statement regarding his company's financial condition in order to secure $85,000 loan or credit from the bank.

Grain Undergoes Drop On the Chicago Market

CHICAGO, Ills., June 4. (C.P.)—Rains over spring wheat sections both in Canada and south of the International boundary, had an early bearish effect on wheat values to-day. Reports that many Winter wheat fields in Oklahoma and Kansas are turning white as a result of rot failed to act as a counterbalance. Opening unchanged to 3-8 cents off, wheat later underwent setbacks all round. Corn, oats and provisions were relatively steady, with corn starting at a shade to 3-8 cents gain, but subsequently sagging somewhat.

TOBACCO IS BLAMED FOR MOUTH CANCER

Protracted Use of Tobacco and Ragged, Dirty Teeth Given As Cause.

HARRISBURG, Penn., June 4 (C.P.) — Protracted use of tobacco was called the principal though remote cause of mouth cancer at a meeting to-day of the Dauphin County Medical Society.

"There is no question," said Dr. Joseph Colt Bloodgood of Johns Hopkins, "that the most common cause of cancer of the mouth to-day is the long continued use of tobacco. The second is ragged, dirty teeth. Cancer of the mouth must have been very rare before the discovery of tobacco in America.

"It is since the discovery of tobacco that we have learned that some barbarous tribes in Africa have cancer of the mouth following the chewing of betel nuts. It was the smoking of the short pipe in Ireland that first called attention to cancer of the mouth and lip. We have no evidence, now that we have our recent experience, that it makes much difference whether it is pipe, cigarette, cigars, chewing tobacco or snuff, or betel nut. Apparently it is the irritation that is the chief cause.

CALLED A "DRY SNOOPER" WOMAN WANTS $2,000

MUNCIE, Ind., June 4 (C.P.)—Mrs. Clara E. Hutson of Muncie wants $2,000 damages as proof she is not a "dry snooper."

Alleging that Dewey Kennedy, workman, circulated reports that she caused police to raid the home of a neighbor, where home brew was found, Mrs. Hutson has filed suit against Kennedy charging slander. The complaint sets out that she is "being laughed at, scorned, talked about, ridiculed and abused as a "dry

PORT HOPE FIRM SELLS INTEREST

Minority Shareholders Offered Same Price and Conditions as Majority Shareholders.

FOR THIRTY DAY PERIOD.

TORONTO, Ont., June 4. (Special to Examiner.)—Official announcement of the sale of the controlling interest in Port Hope Sanitary Manufacturing Company, Ltd., is contained in a letter from President J. A. Kilpatrick, to shareholders of the company. Mr. Kilpatrick in stating that himself and associates had disposed of the controlling interest states that their acceptance of the offer provided that the minority shareholders should, if they desire, receive the same price and conditions as the majority interests had received and accepted. The offer holds good for a period of 30 days from May 24th and minority stockholders, who wish to sell their shares on this basis, are advised to send their certificates to the manager of the Bank of Montreal, 14 King Street West, Toronto.

According to the financial statement of Port Hope Sanitary for the year ending December 31, 1929, there were outstanding 38,123 ordinary shares of no par value which at $44 a share would be equal to $1,677,412. Total assets were valued at $1,650,861 and current assets $528,259. Current liabilities amounted to only $48,776, leaving net working capital of $479,483. Profit from all sources in 1929, amounted to $377,025 and after all charges there was earned $4.62 a shares on the outstanding stock of no par value. Port Hope Sanitary was incorporated in August, 1916, to acquire the entire property and assets of the Standard Ideal Company of Port Hope. The company is engaged in the manufacture of enamel ware of all kinds, particularly in the nature of bathroom and similar fittings with the factory located at Port Hope, Ont.

About five years ago J. A. Kilpatrick and his associates took over control and since that time the old common shares of $100 par have been split four for one and the preferred issue retired in May, 1928, through an offer of $100 cash or as an alternative 3 shares of common stock. While the identity of the purchasing party is not disclosed in the official letter the street understands that Crane, Limited, are the owners.

YOUR INVESTMENTS

by

R. M. DIXON, B.A.
District Representative of
BICKLE, CLARKE & CO., LTD.
330 Bay Street, Toronto
INVESTMENT SECURITIES

ARTICLE XXXVIII.

Q.—What are the chief points to be considered in the selection of Commercial Paper?

A.—Commercial paper demands the exercise of much caution from the standpoint of the small investor. This is largely because the banks get the first choice and the small investor must take what is left. Moreover, short term notes usually only represent equities of certain companies and there may be several bond issues outstanding with prior liens. And it is at times of business depression when interest rates are high and short term notes offer their greatest appeal, that business failures are most prevalent. At such times it is often better to have one's money in the bank at a loss of interest than in the short term notes of doubtful securities.

Although high money rates must be considered as a reason for the higher yields of short term notes, there are often other reasons for this. It often means decreased safety due to the corporation being hard pressed for money.

It is desirable that the commercial paper should merely be tiding the manufacturer over a busy season. Most firms have their busy and slack periods, and additional money is justly required at certain times. This commercial paper should know that an actual transaction has taken place and that the borrower is merely getting an advance payment for goods that have actually been shipped out. The money borrowed should not be required for the purchase of land, buildings or machinery.

The financial and moral standing of the issuing company is very important. It is desirable that the financial standing of the firm be well known and highly regarded. The firm should have been in operation over a period of years.

The financial statement of the firm should be a favorable one. The current liabilities should be well covered by the current assets, and if there is any doubt as to this ratio, the value of the company's stock on hand should be exercised to see that the stock on hand is not too great for that particular time of year. Companies often fail because they carry heavy inventories at the wrong time, when prices and sales are due to recede. Cash and accounts receivable should be as large as possible, and bills receivable should not form a prominent part of current assets. A company should have sufficient current assets to cancel its current liabilities and enough in merchandise to cover the current liabilities again. If notes and accounts payable are not offset by cash and receivables, current assets should be considerably over twice the amount of the debt.

One must always buy through reliable brokers especially when the borrower is not a local one.

"Two-name" notes should be selected if possible as this gives the purchaser a double security for the note. These names should be well known and well rated by Dunn and Bradstreet.

An investor must examine the financial position of the issuing company in the same way as he would were he buying its bonds or stock. But he must exercise most care in purchasing its commercial paper.

After 62 years of waiting the congregation of St. Michael and All Angels' Church, Helensburg, Scotland, have just decided to complete the erection of the uncompleted church tower.

Visits Speakeasy, Takes One Drink, Then Found Blind; Lands in Clink

BUFFALO, N. Y., June 4.—(C.P.)—Frank Irwin, 30, of Cleveland, Ohio clean-cut and neatly groomed, was a pathetic figure when arraigned in City Court yesterday after having been picked up in the street, blind and unable to find his way about. Irwin told the Court he had stopped in an Elmira speakeasy on his way to Buffalo and had taken just one drink. When he reached Buffalo he was unable to distinguish light from darkness. He has no relatives or friends with whom he can communicate, he said.

The Court as an act of charity imposed a 30-day penitentiary sentence after doctors from the Buffalo City Hospital reported they could no nothing for the man.

FINANCIAL NEWS AND BRIEFS

A SPECIAL SERVICE TO THE EXAMINER

Carrying its welfare work for employees a step further, the Canadian Westinghouse Company, Limited, has instituted a scheme of group life insurance whereby only about one half of the cost of the insurance is paid by the employe, the company taking care of the remainder. The individual policies are for $1,000 each and as Canadian Westinghouse, at its Hamilton plants and its offices and repair shops across the Dominion has over 4,000 employees, the total of this insurance will run over $4,000,000 the insurance has been placed with the Sun Life Assurance Company of Canada.

Wall Streets influence over the local market was demonstrated with the resumption of trading to-day. While Toronto Stock Exchange was in recess Tuesday, New York remained open. Prices declined in the American centre with the result that a number of Canadian stocks listed there left off last night below where they had closed locally Monday, thus, as was to be expected, stocks affected came out llower this morning and loses averaging around a point occurred in Brazilian. Nickel, Massey Harris and losses of lesser extent in several other issues.

Revival Still a Hope.

The 1930 industrial revival is still mainly a matter of hope and promise, says a current survey of Standard Statistics Company, of New York, speaking of conditions in the United States. Aggregate volume of production has followed a mainly upward course since strking bottom last December, but the recover to date has been off less than the usual seasonal proportions, in every month thus far this year, composite industrial activiy has declned sharply below not only the record, 1929, levels but also the Standard Statistics estimated normal trend. Sentiment among many important corporation executives is, however, becoming more cheerful. That the next real turn in the situation will be upward is the concensus, with only the precise time in question. The predomination opinion is that late summer or early fall will bring renewed signs of revival, which should become increasingly pronounced as the year draws to a close.

It is rather difficult to make new comment about the market as it has been stagnant for weeks and developments out of the ordinary are lacking. Prices are moving around in a circle and maintaining practically the same level day after day with an odd issue now and again coming in for increased attention.

Italy expects its 1930 rush of tourists to be the largest ever entertained.

PAPER TAKEN TO COURT MUST PAY $150,000 SUIT

Based On Article Claiming Misappropriation of Anti-Saloon Funds.

LOS ANGELES, Calif., June 4. — A verdict for $150,000 damages has been returned by a Superior Court jury here in the suit of Edwin C. Dinwiddie against the Los Angeles Examiner.

Dinwiddie in 1914 was superintendent of the National Temperance Bureau, Legislative Bureau of the Anti-saloon League in Washington. The suit was based upon an article which said Dinwiddie had misappropriated a $10,000 fund voted by Congress for preparation for an International Congress against Alcoholism. Attorneys for the newspaper announced an appeal would be taken, after the verdict was announced yesterday.

BEAUTIFUL FRENCH VALLEY IS RAVAGED BY FLOOD

CHEVREUSE, France, June 4. — (C.P.)— Flood waters have ravaged the beautiful valley of the Chevreuse where thousands of tourists journey to dine at scores of country hostelries thereabout.

Torrential rains Monday night swept the steep hill-sides gathering dirt and stones that battered down garden walls and wrecked a number of houses, floating the furniture on the ground floor rooms, and blocked dozens of roads.

There were no casualties despite heavy damage to gardens, and poultry farms. The beauty of the landscape was spoiled over an area of several miles.

CROCODILE REWARDED

BERLIN, (U.P.)—A captive balloon that had been floating over the Berlin zoo to advertise the arrival of 1,000 crocodiles broke away in a heavy wind, being found later near Leipsic. The winner was given a money reward by the zoo administration and also presented with one of the crocodiles.

TWO CONTESTING BIG CONVENTION

Major Belford and Milton Maybee Go to Convention in Warkworth.

FOR NORTHUMBERLAND.

WARKWORTH, June 4. — (By Staff Correspondent)—Major J. F. Belford and Milton Maybee are this afternoon contesting the Liberal-Conservative for the riding of Northumberland. Major Belford is an ex-member of the provincial legislature while Mr. Maybee has served two terms in the Federal house.

FIND 100 STICKS OF DYNAMITE.

CHICAGO, Ill., June 4.—(C.P.) — Detectives under Chief Investigator Patrick Roche raided a garage on the west side and found 100 sticks of dynamite in the ashes of a furnace. Two men were captured. The officers were looking for a gangster's crematory, existence of which is suspected because of the recent hoodlum habit of spiriting away the bodies of their victims.

OLD ENGINE EXHIBIT

COLOGNE, (U.P.)—What is said to be the first gas engine ever to have been put to practical use will be exhibited at the 50th anniversary meeting of the Society of German Engineers here this summer. The motor, built in Cologne in 1864, will be kept here as a monument.

PRODUCTION DROPS

NEW YORK, N.Y., June 4. (C.P.) Ingot production of Thehu. S. Steel Corp., declined 5 percent during the past week to 75 percent. of capacity according to Dow, Jones & Co. This is the sharpest reduction recorded in some time. At the start of June last year the corporation was operating in excess of theoretical capacity.

Prospects for Bonds

Most authorities are of the opinion that the future will see an appreciation in the average of general bond prices. The downward trend of interest rates and commodity prices, together with the abundance of investment funds, affords ample basis for higher bond prices.

Our June offering list suggests, therefore, that the present time is opportune for commitment in high-grade bonds. It recommends that before the vacation your investments be scrutinized and adjusted so as to best benefit from any improvement in the bond market.

In addition, it indicates representative bonds which, in our opinion, are now attractive. We would be glad to furnish a copy of this bulletin upon request.

R. A. DALY & CO.
LIMITED
80 KING STREET WEST
TORONTO

Peterborough Representative: F. S. Brown.

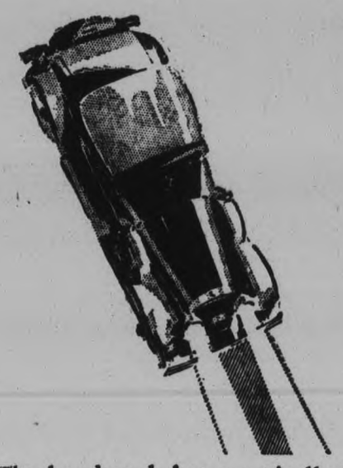

You don't keep the *handcrank* out in front...

why be satisfied with less than 1930 LUBRICATION?

The handcrank has practically become a museum relic. Many motor oils are just as out of date. But not Shell Motor Oil. Drivers of modern cars have welcomed Shell Motor Oil because they know it keeps pace with every development in the automobile. Shell Motor Oil is ready now for the car you may buy next year. Shell's low-temperature refining brings it to you rich in all the protective qualities of Nature's best-balanced crude. No wonder that owners of all types of cars are changing to Shell. They insist upon the extra margin of safety—the smooth, trouble-free performance of Shell Motor Oil.

For Smooth, Economical Performance, use both

SHELL GASOLINE AND SHELL MOTOR OILS

Free!

SHELL Road Maps at all SHELL Service Stations

SHELL MOTOR OIL

Look for the Sign of the Shell

THE SHELL COMPANY OF CANADA, LIMITED

Write or Phone to the Shopper

THE CANADIAN DEPARTMENT STORES LIMITED

TELEPHONE 3000 — Shop with Confidence—"Goods Satisfactory or Money Refunded" — GEORGE ST., PETERBOROUGH

Look for the Special "Not Advertised" Tickets

Another Great, Three-Day, Store-wide Sale Event Destined for Present Big Savings to Shoppers!

RED LETTER DAYS!

Thursday, Friday and Saturday - June 5th, 6th and 7th

Every Department has contributed Outstanding Specials. See the Windows—the Counters—the Racks. Buy and Save!

Another one of our famous Three-Day Sale events! Another special opportunity of proving the wisdom and economy of shopping at the C.D.S. For three days—Thursday, Friday and Saturday—the entire Store enters into this big demonstration of value. Every department brings forward items offering renowned savings and the opportunity to save is unusual. Shop early and often on each of the three days—read the papers—see the windows—buy and save.

Extraordinary! Women's Full Fashioned Real Silk Hose (Seconds), per Pair 89c

One of the most popular Hosiery buys of the season day and buy a supply. All full-fashioned Thread Silk Hose in the popular, seasonable shades. Tiny defects, hardly noticeable, make them "seconds." Even for seconds the price is exceptionally low. Come early the opening Smart heel styles. Red Letter Days, pair ..... 89c —Main Floor, C.D.S.

Children's ½ Length Cotton Socks (Seconds)

Kiddies' ½ Length Cotton Socks, "Seconds," but amazing value at the very special Red Letter Days' Sale price, pair **19c**

—Main Floor, C.D.S.

Women's Cotton Summer Vests (Seconds)

A strictly limited quantity of this extra special. Regular and oversize in the lot. Buy several garments at this low price. Garment **25c**

—2nd Floor, C.D.S.

A Headliner of the Red Letter Days! Be Early for Best Selection

100 Pieces Assorted Silverware

A remarkable buy! 100 pieces of Silverware, including such wanted pieces as Tea Pots, Cake Baskets with handle, Fruit Comport, Bread Tray, Entree Dish, W and T Platters, Hot Water Jugs, Cheese and Cracker Dishes, Roll Tray, Casseroles, Gravy Boats, Flower Baskets, Fruit Dish, Pie Plates, Muffin Dishes and odd pieces. All E.P.N.S. with white metal mounts or E.P.B.M. Come early the opening day for best selection. Buy for wedding gifts, anniversaries and personal use.

Your choice, piece

Red Letter Days **2.98** and **3.98**

Main Floor, C.D.S.

Cretonne Cushions

In shapes of square, octagonal and oblong. Covered with a gaily colored cotton cretonne. Filled with clean cotton. Splendid for cars, verandahs, canoes and Summer cottage use. Exceptionally low priced for the Red Letter days, at each 59c or ..... **2 for $1**

—Main Floor, C.D.S.

Leatherette Cushions Red Letter Days, Ea.

Sturdily made Leatherette Cushions in attractive designs. For cars, canoes and other Summer uses. Weatherproof. Red Letter Days, each **79c**

—Main Floor, C.D.S.

Opening Hour Special!

Linen Crash Towelling Yard 10c

One of the features of the Sale. 400 yards only of Colored Bordered Linen Crash Towelling, 00 inches wide. Red Letter Days, yard 10c

—2nd Floor, C.D.S.

Printed Rayon Crepe, Special, Yd. 79c

A splendid fabric for Summer dresses, ensembles, etc., at a remarkably low price. In assorted patterns and colors. 36 inches wide. Red Letter Days, yard 79c

All-White Flannelette Blankets, pr. 2.29

Full double size flannelette Blankets, single whipped. Size 70 x 90 inches. Shop early. Limited quantity. Pair.....2.29

—2nd Floor, C.D.S

Opening Hour Special!

Cotton Huck Towels Each 15c

A small quantity—so be early. Firmly woven. Size about 17 x 32, Red Letter Days' opening special, each 15c

—2nd Floor, C.D.S.

Extraordinary! 80x100 Rayon Bedspreads, Red Letter Days, Special, Each 3.49

In colors of rose, blue, ivory, rainbow, gold and mauve. Size 80 x 100. A limited number—be here the opening day. A big assortment of patterns.

—2nd Floor, C.D.S.

Cotton Broadcloth

Gob Pyjamas *Extra Special* 1.39

Cool Summer Gob Pyjamas Blue and pink and pink and blue combinations. 8 to 16 years. A limited quantity. Red Letter Days, suit.....1.39

—2nd Floor, C.D.S.

Baby Blankets 25c

White Flannelette Blankets with striped border of blue. Crib size. Each..... **25c**

Kiddies' Pullover Sweaters 1.39

V-neck style silk and wool Sweaters. Plain shades, with assorted colorful stripes. Plain shade bottom and cuffs. Sizes 2 to 6 years. Each..... **1.39**

—Second Floor, C.D.S.

Kiddies' Rayon Lingerie 69c

Rayon Silk Combinations and Bloomers in a host of lovely pastel shades. Sizes 2 to 8 years. Garmen..... **69c**

Broadcloth Bloomers 39c

Good quality Cotton Broadcloth Bloomers for children and girls. Peach, white, pink. 8 to 16 years. Pair..... **39c**

—2nd Floor, C.D.S

Rayon Coolie Coats and Combinations Garment 1.49

Fine quality rayon silk Coolie Coats in two color combinations. Combinations in pastel shades with fancy embroidered net top, elastic at knee. Small, medium and large size. Red Letter Days. Garment 1.49

—2nd Floor, C.D.S

A Special for the Home

Extra! Linoleum Rugs (Seconds)

Small imperfections in patterns and colors that do not affect the wearing qualities make these Rugs "seconds." A big saving opportunity from a well-known manufacturer. Conventional patterns and colors. Red Letter Sale:

Size 6 x 9 ft.....4.75
Size 7 ft. 6 in. x 9 ft.....5.95
Size 9 x 9 ft.....7.15
Size 9 ft. x 10 ft. 6 in.....8.25
Size 9 x 12 ft.....9.50

—2nd Floor, C.D.S., Hfgs. Bldg.

Extra Special!

Back-Lacing Corsets and Corselettes $1

A timely and fashionable special that will mean alert shopping. Made of fine coutil with 4 garter fasteners. Size 24 to 30. Back lacing. Corselettes, size 30 to 38. Red Letter Days, garment 71

—Second Floor, C.D.S.

RED LETTER DAYS SALE IN THE RADIO DEPARTMENT!

A Fine Collection of Standard Models at Big Reductions. A Splendid Opportunity to Save! Come Early!

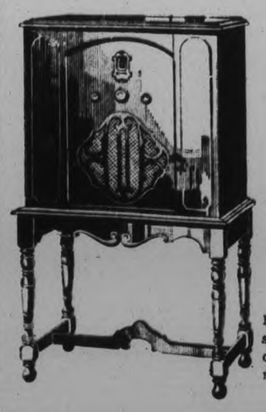

7-Tube Hi-Boy

Exactly as Illustrated at the Left

Red Letter Days, **119.50**

A 1930 Highboy for 119.50! Uses 8 tubes in a neutrodyne chassis housed in an attractive walnut cabinet. Has an electro dynamic speaker and illuminated single dial control. Selectivity, power and tonal qualities are all in keeping with the famous well known make. A limited number available at the Red Letter Days' price.....119.50

Extra! The Viking Lo-Boy 139.50

9-tube Lowboy model. Highly polished two-tone walnut cabinet; Neutrodyne chassis and Utah dynamic speaker. At this low price you will realize the remarkable savings offered. Red Letter Days.....

—Fourth Floor, C.D.S.

Silver Lo-Boy

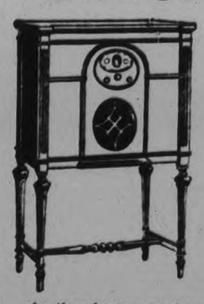

Screen Grid **139.50**

Another famous machine with 8 tubes, including 4 screen grid tubes; Symington dynamic speaker that gives clear, tonal reproduction; handsome walnut cabinet highly polished. See and hear this Radio in the department. All electric. Red Letter Days 139.50

—Fourth Floor, C.D.S.

Rogers' Lo-boy

Red Letter Days, Each **109.58**

A magnificent offer! Rogers 8-Tube All-Electric Lowboy. Eight tubes, electric dynamic speaker, illuminated single dial control. Polished walnut cabinet. A famous radio at a price that stamps it one of the best buys of the season. Red Letter Days, complete.....109.50

—Fourth Floor, C.D.S.

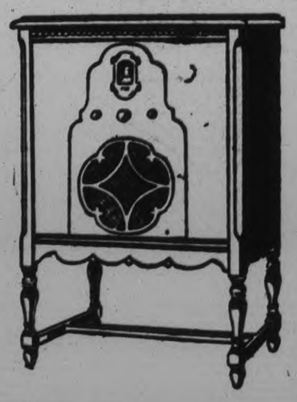

King Console, 7 Tubes 99.50

A 7-tube, writing desk style with drop door front. Beautifully finished cabinet, neutrodyne chassis and all electric fully guaranteed. A remarkably low price on a machine of this type. Red Letter Day..

—Fourth Floor, C.D.S.

THE CANADIAN DEPARTMENT STORES LIMITED

Write or Phone to the Shopper

THE CANADIAN DEPARTMENT STORES LIMITED

TELEPHONE 3000 — Leadership Won and Held by Right Goods, Right Prices, Right Methods and Reliability — GEORGE ST., PETERBOROUGH

Specials in Every Department

Another Page of Red Letter Days' Attractions!

Every Item is a Headline Special and the Savings are Big for all who Shop on Thursday, Friday and Saturday! Read Each Item!

Special!
White Enamel and Brush
May be easily applied. Dries in 4 hours with a hard glossy finish that is easy to keep clean. Quart and Brush for 1.19

Clear Varnish and Brush
For use on floors, linoleums, interior work and furniture. Dries hard with high gloss in 4 hours. Quart and Brush for 1.19

Special Selling Quick Drying Varnishes, Stains, Enamels and Floor Paints at Big Savings! Buy a Supply!

4-Hour Floor Varnish — *4-Hour Ground Color* — *4-Hour White Enamel*
4-Hour Ivory Enamel — *4-Hour Flat White Undercoating*

4-Hour Varnish Stain
For refinishing floors, woodwork or furniture. Colors of light oak, dark oak and mahogany.

4-Hour Floor Paint
Inside Floor Paint in light slate, dark slate, golden brown, medium yellow and orange yellow. Dries in 4 hours with hard, glossy finish.

This special offering of 4-hour finishes is particularly notable. They will give beautiful, long wearing, durable finishes. They are highly recommended, and at the price represent a big saving. Buy a supply to paint up around the house, the Summer camp, etc. Extra special for the Red Letter Days at these prices.

89c Qt.
½ Gallon 1.75

Special!
Varnish Stain and Brush
Just the thing for refinishing floors, woodwork or furniture. Dries in 4 hours. Colors: light oak, dark oak and mahogany. Quart and Brush, 1.19

Porch Floor Paint and Brush
For verandah and porch floors. Dries in 4 hours. Colors of battleship grey and golden brown. Quart and Brush for 1.19

Plain and Striped Damask 1.19
50 inches wide, in dark or light colors, with gold, black and blue predominating. Conventional designs in stripes or plain. Red Letter Days, yard .....

Ruffled Scrim Curtains
Thee-Day Sale, Pair
59c
Some with valance, others with frill along top. Assorted colors, with frill down sides and along bottom. Various widths. Red Letter Days, pair... 59c

Nottingham Curtains, Pr. 1.49
Tailored edge Nottingham Curtains in floral, dot and diamond patterns. 44 inches wide, 2¼ yards long. Red Letter Days, yard .....

Cotton Panels, Each 98c
Floral patterns with open lace work. Plain edges and scalloped bottom and cotton fringe. 48 inches wide, 2¼ yards long. Red Letter Days, each .....

Extra! Rayon Panels 1.29
Rayon Panels with section designs, vase and floral patterns. Natural shade. 38 inches wide, 2¼ yards long. Red Letter Days, each .....

50-In. Floral Chintz, yd. 39c
Floral and lattice work grounds in colors of rose, blue, gold and sand. 50 inches wide. Red Letter Days .....

36-In. Scotch Madras, yd. 15c
Extra special! 36-inch Scotch Madras with scalloped edges and in floral patterns. Red Letter Days, yard .....

600 Yds. Downproof Sateen 59c
In ground colors of rose, blue, black and gold. 30 inches wide, in neat floral designs. Suitable for comforters, etc. Well made and a good wearing quality. Red Letter Days, yard .....

50-Inch Sunfast English Chintz, per Yard 59c
Floral and bird patterns on ground shades of black, gold, blue and sand. 50 inches wide and guaranteed sunfast. Splendid for drapes, cushions tops, etc. Red Letter Days, yard .....

Extra! Lace Curtains, Pair 98c
A nice range of floral patterns around side and small floral motifs in centre. Finished with scalloped border. 35 inches wide, 2¼ yards long, and exceptional value at the Red Letter Days' price, pair .....

Amazing! Extra! Women's Black Patent Straps Pumps and Ties 1.98
A fine offering of Shoes of which you'll want several pair when you see them. Mostly black patent leather in Strap, Pump or Tie styles. Cuban and high heels, with McKay sewn soles. Sizes in the lot from 2½ to 7, but the value is so rare that we suggest prompt 9 o'clock shopping on the opening day. A limited quantity. Red Letter Days, pair .....

Men's Black Kid Boots and Oxfords
An Exceptional Offer! Very Low Priced, Pair 2.98
Here is a saving for men who wear size 6 to 10. They are Black Kid Boots and Black Kid Lace Oxfords, made on a comfortable straight last. Goodyear welt soles. Leather heels with rubber tip. Sizes in the lot, 6 to 10. Red Letter Days, pair .....

29c **Extra! 120 Pair Only! Women's Assorted Shoes** **29c**
Unusual and a leading value at twice this price. Straps, Oxfords and Ties in the lot. Some have McKay soles; others Goodyear welts. Kids, patents, suedes, etc. Sizes in the lot from 3 to 7. At 29c a pair they are an amazing value, and you'll want to be waiting at the doors for your share.

Extra! Boys' Running Shoes 83c
A repeat of a former special. Lace to toe style with ankle pad. Strongly constructed with heavy duck uppers and corrugated soles. Sizes 11 to 13 and 1 to 5. Red Letter Days, pair .....

Women's Dorsay Bedroom Slippers, Pair 1.98
Comfortable Kid Slippers with Cuban heel. New style, cut low at the instep. Good shades of red, purple, green, blue and black. Women's and misses' sizes, 3 to 7. Red Letter Days, pair .....

Children's and Misses' Stitchdown Sandals, Pair 89c
In brown or patent leathers. Leather or panco soles and rubber heels. Sizes 4 to 7½, 8 to 10½ and 11 to 2 in the lot. A fine value that demands early shopping. Pair .....

An Outstanding Sale Special in Women's
Printed House Frocks
$1 In the wanted sleeveless style. Printed in neat patterns and attractive colors. Monogram designs; bolero effects. Finished with V necks. Sizes 34 to 40 in the lot. Red Letter Days, garment $1

Girls' Printed House Frocks
Red Letter Days, Each
79c
Dresses suitable for school and play. In youthful styles and colors. Well made and finished. Sleeveless style. Sizes 8 to 14 years in the lot. Red Letter Days, garment..... 79c
—3rd Floor, C.D.S.

Modish Afternoon Frocks Greatly Reduced
Better grade Dresses in crepes and georgettes. All the latest style features with flared or pleated skirt, special sleeve and neckline treatments and contrasting color trims. Navy, browns and black. Sizes 16 to 40. Red Letter Days..... 19.75

Smart Silk Pique Frocks, Pastel Shades 10.95
Dresses for Summer, featuring the newest styles. Sleeveless, with and without collars. The skirts are either flared or boast neat pleating. Individually trimmed with either tucks or bows. Sizes 16 to 44. Red Letter Days, each..... 10.95
—3rd Floor, C.D.S.

Girls' Printed Cotton Dresses, ea.
$1
Cool Summer Dresses for the junior miss. Sleeveless style, in a number of new and interesting printed materials, brightly colored. Sizes 8 to 14. Red Letter Days, each.... $1

Sport Ensembles for Women and Misses Special,
6.95
Every woman and girl will want one of these smart Ensembles in her wardrobe. Sleeveless Silk Dress with flared or pleated skirt and a Printed Repp Jacket in harmonizing color combinations. See them and buy at this special price. Red Letter Days..... 6.95
—3rd Floor, C.D.S.

60 Pieces Smart Neckwear 75c
Manufacturers' samples in Sweetheart Sets, Vestees and Collar and Cuffs in a variety of colors, including eggshell. Materials such as crepe-de-chine, lace and georgette. A limited quantity. Red Letter Days, choice .....

Dainty Summer Scarves
Extra Value!
$1
A lovely line of Scarves of chiffon in pastel shades, showing new all-over designs, and crepe-de-chine in bright colors with modernistic and hand-blocked patterns in combination colorings. Long, square and triangular shapes. Red Letter Days, each..... $1
—Main Floor, C.D.S.

Printed Voile Blouses
Outstanding Special
1.49
New sleeveless Voile Blouses in a number of good styles. Choice of Peter Pan collar, V neckline and some finished with jabots. A complete range of sizes in a good assortment of new printed patterns. Red Letter Days, each..... 1.49
—Main Floor, C.D.S.

150 Vacuum Bottles Each 39c
Pint size Vacuum Bottles finished in green, blue or black. Buy several at this low price. Red Letter Special..... 39c

Cretonne Garment Bags Each 98c
Good quality Cretonne Bags, large enough to hold 8 garments. Fastens down side. Complete with hangers. Red Letter Value..... 98c
—Main Floor, C.D.S.

Extra! Practical 3-Piece Chesterfield Suite **79.50**
Three-piece Suite, consisting of a large Chesterfield with full roll arm, bow back and serpentine front; one Arm Chair, and choice of either a Fireside or Wing Chair. Marshall spring construction throughout. Covered in figured tapestry, jacquard, mohair or brocaded damask. All cushions reversible. An excellent Suite at a remarkably low price. Shop early.
—3rd Floor, C.D.S., Hgs. Bldg.

3-Piece Bed Outfit, Specially Priced for this Red Letter Day Event at **13.95**
Now is the time to get that extra Bed. Walnut finished Bed with 2-inch continuous post and spindle ends; Sagless Cable Spring, and a good Felt Mattress with deep roll edges, covered in fancy art ticking. Sizes 3' 3", 4' and 4' 6". Red Letter Days, special .....

9 o'Clock Rush Special, Thursday
Reg. 1.59
Wrought Iron Bridge Standards
Bronze finished, twisted iron Bridge Standards for the den, living-room or porch. Heavy cast base and top. Push through socket, adjustable to most any angle. Long cord and two-piece attachment plug. Red Letter Days, each..... $1

Walnut Finished Dressers 13.50
Ideal for the spare room or to make up a suite. Beautifully finished in walnut. Three large drawers, each with metal pulls. Large plate mirror, adjustable. Special value. Red Letter Days..... 13.50

Steel Refrigerators Each, 11.95
Good size Refrigerator for the small home or apartment. Grey enamel finish, with galvanized inside. Will hold 25 pounds of ice. One shelf in lower compartment. Red Letter Days, each..... 11.95
—3rd Floor, C.D.S., Hgs. Bldg.

THE CANADIAN DEPARTMENT STORES LIMITED

Flannelette Crib Blankets

Cozy Baby Blankets in white patterned with large checks of pink or blue. Finished with whipped edges. They measure 28 x 36 inches. Each..... **29c**

Babies' Rubber Pants

You can share in a real saving here. Babies' Pants of good, serviceable, natural coloured rubber. Shirred at waist and knees. Medium and large sizes..... **10c**

Doing the Right Thing in the Right Way at the Right Time

THUR.- FRI.- SAT. 3 BIG DAYS JUNE 5-6-7 SALE ENDS SATURDAY

Babies' Summer Bonnets

These dainty little Bonnets are made of crepe, poplin and habutai silks and coloured in pink, blue or white. Trimmed with lace, embroidery, etc..... **79c**

Useful Cocoa Door Mats

The Mats are strongly made, bound at edges, and measure 13 x 22 inches in size. They usually sell at 60c. Take advantage of this offering..... **39c**

AN INTERESTING RANGE OF

Pretty Voile Dresses

You will want one of these cool Summer Voiles for the hot days. All made from fast colour fabrics. You may make your choice from a varied assortment of sleeveless, short and cape sleeve effects. Sizes for women and misses up to 42. During Three Big Days, each..... **$2.95**

FOR 3 BIG DAYS

Beauty Bath Soap

5c

Again you have the opportunity, during the Three Big Days, to buy Four-Ounce Soap, perfumed in Lilac or Rose, at just Half its real value.

Not more than 5 Cakes to a Customer.

Rayon Vests and Bloomers

VESTS 49c BLOOMERS 59c

The Vests are of fine knit rayon in opera top style, tailored trim and tie. Bloomers are comfortably cut, with double gusset, free running elastic at waist and knees. The sets are shown in pretty shades of flesh, peach, maize, orchid, rose, green. Standard, medium and large sizes. This special will attract many buyers.

Crash Table Cloths

Pure Irish Linen Crash Table Cloths for home or cottage use. They measure 50 x 50 inches. Hemmed ready for use. Patterned with coloured striped borders in gold, green, rose, lavender, etc. Each..... **95c**

PURE LINEN TABLE NAPKINS

Hemstitched Napkins of pure linen, about 15 x 15 inches in size. Borders of fancy coloured combinations—gold, blue, green, lavender, etc. For home or cottage use. Each..... **12½c**

Sold Only in Sets of Six

Sports Sweaters

FOR BOYS OR GIRLS

Made from fine combed cotton yarn. Patterned with white stripes and combination colourings of blue and grey, grey and black, sand and brown, navy and red. Boys and girls will like them. Each..... **49c**

MEN'S HANDKERCHIEFS

Each **19c** Dozen **$2.00**

During the Three Big Days we are offering a special value in extra fine quality Handkerchiefs, patterned with coloured woven borders. Regular 35c Handkerchiefs.

Boys' Wash Suits

Suits for boys from 3 to 6 years of age. They are in two-piece styles. Made from chambray combined with prints in various colour combinations. You will like their neat appearance. Three Big Days, special..... **59c**

DIMITY VOILE

This piece of fine corded Dimity Voile is here in a pretty shade of orchid only. Suitable for children's wear, slips, gowns, etc. Real special at, yard..... **10c**

PILLOW SLIPS

Dependable White Cotton Pillow Slips for every-day wear. Both 40 and 42-inch sizes. Finished with hemmed ends. See them Thursday at, each..... **21c**

Embroidered Gowns

There is a surprise waiting for you when you see the quality and dainty designs to be had for such a low price. All are made from fine quality nainsook, trimmed with embroidery and applique designs in dainty colours. Round and V neck styles. Flesh, pink, peach, Nile, etc. Each..... **98c**

KIDDIES' GARTERS FOR SHORT SOCKS

Dainty, fancy coloured Socklet Garters of both plain and frilled elastic, trimmed with floral and ribbon bows. Several designs in all colours to match Summer socks. Our price during Three Big Days, each..... **10c**

WHITE NAINSOOK

12½c

Nainsook of fine weave is always in demand, especially in Summer, for the making of slips, underwear, gowns and children's garments. 36 inches wide.

TABLE DAMASK

69c

We show this Table Damask in two splendid rose patterns. It is 70 inches wide and in a quality which usually sells for considerably more. Another June special.

ART SILK ELASTIC

12 Yards 23c

During June Three Big Days we offer you fine cord Art Silk Bloomer Elastic, ¼ inch wide, finished with bright silky surface, lots of stretch, at a real sale price.

EXTRA FINE QUALITY

Hemmed Damask Cloths

$1.49 each

New cloths that will appeal to many housewives on account of their novel designs and pretty colourings. They are in the useful 54 x 54-inch size, splendid quality, lustrous finished and woven in attractive Oriental and butterfly designs. All in pure white, with wide inside borders in dainty shades of pink, blue, rose, gold and orchid. For June Three Big Days only.

Men's Fancy Socks

Men's Summer Weight Socks in an assortment of fancy checks, novel patterns, etc., in shades of blue, grey, sand and tan. Sizes 10 to 11. Art Silk and Lisle Socks selling at, the pair.... **27c**

MILL ENDS OF UNBLEACHED BROADCLOTH

You will find many uses for closely woven, soft Broadcloth such as this is. The ends vary in length. Cloths measuring about 38 inches in width. Per yard.

19c

MILL ENDS SHEETING

Of good weight, unbleached, 72 inches in width. Your chance to make a saving if you are in need of dependable Sheeting. Yard.....

25c

Children's Lisle Hose

Serviceable Stockings of mercerized lisle, in popular shades of French nude, sunset, light and dark camel, black and white. All sizes for children. Per pair..... **49c**

Boys' Jersey Knit Suits

The Suits consist of Jersey Knit Sweater in striped pattern—white with sand or green, navy with red—and Plain Short Knee Pants to match. Sizes for boys from 2 to 6 years. Regular price, $1.25. Sale price, the Suit,

87c

COATS-THURSDAY

At Half-Price and One-Third Off

A wonderful collection of Spring Coats from which you may select one to suit your own particular taste. There are tricotines in black, navy, sand, grey, etc., and tweeds in a variety of most attractive sand, brown and grey mixtures. Their unique trimming features make them specially interesting. Come early and make your choice from amongst Coats originally priced from $6.90 to $29.50, now selling from.....

$4.95 to $29.75

Full Fashioned Silk Stockings

OUR POPULAR RANGE OF $1.50 IRREGULARS

These have become so well known it is hardly necessary to say anything further about them. We still show a complete range of colours and all sizes. And the defects will be difficult to find. The quality is just the same as our $1.50 Silk Stockings, and you may be sure of getting good service when you buy them. Per pair..... **$1.00**

Women's Mercerized Lisle Stockings

For every-day wear these light-weight, comfortable Stockings will be welcomed. They may be had in such good shades as French nude, rose beige, sun-tan, grey or black. Per pair.... **49c**

Sports, Half & Ankle Socks for Children

You will find something in this assortment to please you and the children. All good looking, dependable Socks. Some with straight cuffs, others with fancy patterned cuffs. Pair..... **39c**

Store Hours 9 a.m. to 5.30 p.m.

RICHARD HALL LIMITED

Telephone Exchange To All Departments

No Action Is Taken On Cemetery Cleaning

Other Business Transacted at Regular Meeting of Belmont and Methuen Council.

HAVELOCK, June 3 (Examiner Correspondence).—Belmont and Methuen Council meeting was held in the Armstrong House on Saturday afternoon, May 31st, at 1 p.m., with all the members present. Reeve Griffiths occupied the chair. The School Attendance Officer, Mrs. Freeman, was present and submitted her school attendance report for May. Moved by Steenburg, seconded by Vansickle, that report be received and filed; carried.

Messrs. James Craighead and David Ford were present and addressed the board, regarding the council, assisting in cleaning up Maple Grove cemetery, cutting the grass, etc., in preparation for the Decoration Day, held by the Oddfellows, at an early date. No action was taken in this matter as a municipal council. Moved by McArthur, seconded by Steenburg, that the council make a grant of ten dollars towards the prizes for the Belmont and Methuen school fair. Carried.

The following accounts were ordered paid on motion by Vansickle, seconded by Steenburg; carried:—

S. E. Davis, payment of refund of 1928, statute labor on certificate of pathmaster, $10; Arthur Palmateer, payment for one sheep, $10, $10; Fred Cole, sheep killed by dogs, $8; Charles Ellis, sheep killed by dogs, $7; Simon Van Volkenburg, sheep killed by dogs, $18; Robert Marshall, balance salary as assessor, $100; Dr. A. S. Thompson, for sanitary survey of schools, and attendance at medical convention, $152.34; G. W. Steenburg, payment of voucher number 3, $1,438.61; G. W. Steenburg, payment of voucher number 4, $217.75; Mrs. Tinney, township hall, $9, half county grant, $93.

Meeting adjourned until June 28, or at call of reeve.

HAVELOCK ANGLERS RESTOCK OAK LAKE

Fifty-six Thousand Lake Trout Provided by Government Hatchery at Southampton.

HAVELOCK, June 3 (Examiner Correspondence).—On Friday evening last 56,000 lake trout arrived in Havelock. In one hour there was not a fish to be seen here. These speckled beauties were met at the station by half a dozen of the local anglers, who had undertaken to convey them to Oak Lake on the north and Belmont to the east of here. They had been forwarded from the Government hatchery at Southampton, where the water was becoming too warm for them. A. E. Mouck had charge of the consignment, and he and Russell Green declare that they were in first class condition. Not a single fish was dead. The fish were shipped on very short notice, as word had been received only Friday morning to be ready to receive them. Mr. Green undertook to look after the distribution, and enlisted the services of Horace King of Belmont and Bruce Curtis of Havelock, who assisted in placing them in Belmont and Oak Lakes respectively. The fry was shipped to Havelock in sixteen cans, each containing 3,500 fish. Eight cans were put in Belmont Lake by Horace King and eight were placed in Oak Lake by Mr. Green. All the waters hereabout are now well stocked with trout and bass fry. Some one hundred and fifty thousand have been placed this season. There are sure to be plenty of good fish stories, in the not distant future.

INVITE HOOVER TO FRONTIER DAY

U. S. President Urged to Attend Annual Wild West Celebration.

AT CHEYENNE.

CHEYENNE, Wyo., June 4 (U.P.)—President Hoover may be one of the 100,000 persons expected here during the latter part of July to view the famed Frontier Days Celebration.

An invitation which has the support of Gov. Frank C. Emerson and the Wyoming delegation in Congress has been issued to the chief executive by the local chamber of commerce.

The invitation suggests that Mr. Hoover arrange his tour of western nation parks so that he can spend at least one day here during the "wild west" festival which will be held July 22-27.

Frontier Days celebrations have been held annually for 33 years. The festival is to the West what the annual Mardi Gras is to the South.

Local hotels report that many reservations already have been made for the five days of the celebration. Large sections of the grandstands also have been reserved, chiefly by easterners.

Evening entertainment again will be provided this year by "Frontier Nights," a feature inaugurated last year. A "street" of the pioneer period, with such landmarks as McDaniels Theatre, the Gold Room, Pat's and other noted resorts, is to be reproduced at a cost of more than $30,000.

COUNCIL AGREES TO AID NEW PARK

D. E. Bell is Elected President of the Marmora Booster Club.

PLAN CARD PARTY.

MARMORA, June 4.—The second meeting convened for the reorganization of the Marmora Booster Club was held in the Council chambers on Monday evening, under the presidency of D. E. Bell. The meeting was well attended and keen discussion marked the deliberations. The committee appointed on the previous Wednesday to interview the Marmora Township Council with regards to its support of the project reported a good response. The council agreed to make a grant on the understanding that it be applied against the debt on the property and that Marmora village council duplicate same.

The members said they were willing to assist in every possible way. The committee in reporting the response from the township council also made the suggestion that Rawdon township and Deloro village councils be also approached in a similar manner. The matter of the name by which the property should be continued to be known caused a certain amount of lively discussion. Some felt it should be known as a tourist park while others favored the designation of a municipal park. Finally the motion carried that it be known as the Booster Club park and that it be considered a free park. There was little delay in the election of officers which followed. The officers elected were:

President, D. E. Bell; first vice president, Dr. H. Crawford; second vice president, Dr. D. L. Curtis; treasurer, C. W. Gladney; secretary, H. W. Sabine; directors, Rev. Father, J. J. Keeley; Dr. D. Thomson, Messrs. F. N. Marett, W. R. Ginn, R. E. Bonter, T. E. Potts, C. A. Lummiss, F. S. Johnston, F. R. Wells, T. J. Byrnes, J. S. Jones, L. E. Neal, W. A. Sanderson, T. E. Laycock, W. Billings and O. Leonard.

Membership tickets at one dollar each were next decided upon. The offer of T. E. Potts of the Royal Hotel to loan his dining room for a card party in aid of the Booster Club funds was accepted and a euchre and bridge party was arranged for Monday, June 9. A bee to clean up the grounds and effect other minor improvements was called for the afternoon of June 11.

Other matters of a vital interest to the community will be taken up at a later date. Owing to the lateness of the evening, the discussion regarding the organization of sports for the summer is also deferred until that meeting.

PONTYPOOL SHAKEN UP BY ODDFELLOWS' SPREE

Lodgemen Hold Street Parade and Electricity Lights Streets For First Time.

PONTYPOOL, June 4.—The Oddfellows were out in full force at Pontypool on Friday night, May 16, when the Pontypool Lodge, No. 296, I.O.O.F. held a "first degree" night. Visitors were in attendance from many outside points.

Perhaps the tid-bit of the evening was when over 150 Oddfellows lined up in "company" formation at the southern extremity of the village and headed by a negro "mammy" wielding a corn broom and leading a billy goat, marched down the main street to the martial strains of "Highland Laddie" played by the Cobourg Oddfellows' Band.

About 200 Oddfellows found seats in the lodge room and witnessed a most marvellous conferring of the "First degree", by the Bowmanville team while the Cobourg Oddfellows Orchestra provided appropriate music.

Coincident with the visiting Oddfellows was the fact that the Hydro-Electric street lights were switched on for the first time in Pontypool's history.

It was a big night and the village is still recovering from it.

SECOND SECTION

The Evening Examiner

SECOND SECTION

IF IT WILL HELP PETERBOROUGH AND DISTRICT, THE EXAMINER IS FOR IT.

VOL. LXIV., No. 130 | PETERBOROUGH, ONTARIO, CANADA, WEDNESDAY, MAY 28, 1930 | PAGES 9 TO 16

Nine Young Ladies Graduate From St. Joseph's Hospital

ARCHBISHOP O'BRIEN ADDRESSES GRADUATING CLASS OF NURSES, DR. HEWETT PRESENTS DIPLOMAS

Miss Anastasia Heffernan Wins Prize For General Efficiency.

DECORATIONS BEAUTIFUL.

Auditorium of St. Alphonsus' Lyceum is Crowded for the Ceremonies.

The auditorium at St. Alphonsus Lyceum was packed last evening with the friends and relatives of the Graduating class, at the annual Commencement Exercises of the Training School for Nurses of St. Joseph's Hospital.

Nine young ladies graduated last evening: Miss Elizabeth Helen Carter of Brighton, Valedictorian of the evening and winner of the first prize for General Proficiency, given by His Grace, Rt. Rev. Archbishop O'Brien of Kingston and Peterborough; Miss Anastasia Heffernan of Peterborough, who won the prize for General Proficiency, given by Dr. J. C. Smith of Lakefield; Miss Lillian Winifred Abel of Peterborough, winner of the prize for Bandaging, presentd by the Medical Staff of the Hospital; Miss Francis Teresa Hynes of Peterborough, winner of the second prize for Bandaging, also presented by the Medical staff; Miss Margaret Mary Grady of Claraday, winner of the prize presented for Neatness; Miss Catherine Houlihan of Downeville, winner of the prize for Praictical Work, presented by the Alumnae of St. Joseph's Hospital; Miss Blanche Helen Kelley of Muskoka; Miss Loretta Fitzgerald of Otonabee, and Miss Agnes Teresa Gainey, of Peterborough.

The arrangement of the stage, in charge of the Sisters of St. Joseph and the ladies of the Catholic Women's League, under whose auspices the reception which followed, was held was lovely. The back was hung with curtains of French blue and bronze velvet and the canopy of the stage was arranged with triangular white trellises wreathed with red and yellow roses. There were tall palms and ferns and a profusion of beautiful roses, in red, pink and yellow. The graduates in their spotless white uniforms and caps sat on the stage, making a pretty picture with their arms filled with pink roses tied with gold tulle. A large number of the pupil nurses in blue uniforms, were present in the front rows. Clergymen from the city and district were well represented at the Exercises.

Archbishop O'Brien Present

The affair was honored by the presence of Archbishop O'Brien, who came up from Kingston especially for the occasion. He gave the address to the graduates, a short speech delivered in the pleasant friendly manner that has endeared His Grace to his people of Peterborough.

Referring to the short time yet remaining until he will be superseded by Bishop-elect O'Connor, the Archbishop congratulated the graduates and thanked the staff doctors for their generous co-operation in assisting with the task of preparing the nurses for their life work.

The Archbishop said that the desire of the hospital, one that was felt by everyone who labored there, from the man who kept the furnaces going to the nurses and physicians, was to help sick people to become better.

"But no matter what else you have in a hospital, if you have not a soul and efficiency and promptness as well as knowledge, then the patient won't be properly cared for.

"We cannot stress too much the work of the nurse in assisting to bring the patient back to health. The doctor may be the best in the world, but if his instructions are not conscientiously lived up to and his remedies applied properly, there is no good in his treatment."

His Grace asked the nurses to hold up before themselves always the high ideals which had been instilled into their minds during their years of training. He asked them also to think of the task of bringing the patient back to health than of the money they would get for the work.

"You have your unions and rightly so, but don't work for salary alone. Work first for the honor and glory of God and for the doing of those corporal works of mercy involved in bringing back to health the father or mother of a family or a little child."

Crown Attorney V. J. McElderry, K.C., occupying the chair, spoke briefly to the nurses, congratulating them on the attainment of the hoped-for goal in their life work.

Presented Diplomas

The presentation of diplomas, tied with ribbons of white and gold, and accompanying medals, to the graduates, was made by Dr. C. D. Hewett.

Dr. G. S. Comeron presented the prizes, and also congratulated the young ladies on having "navigated a somewhat troubled sea of education." Elaborating on this idea of education, he said that he would like to impress upon the public mind the idea that nursing is not simply just a piece of work to which women are apprenticed for a certain length of time, but that it is a profession in which they may become more proficient as the years go by. And to this end, he advised all who cared for the work to refuse to be satisfied with the ordinary two years of schooling in preparation for their training, but to seek a higher standard of education, which would be an important asset later to them in following out their chosen lifework.

The Valedictory read by Miss Elizabeth Carter of Brighton was a composition of eloquent and graceful words. Miss Carter said, in part:

"We stand tonight on the threshold of a newer and broader existence. Hitherto we have been laying the cornerstone of the foundation of our life work. How our paths diverge and we gaze hopefully toward that gate for which graduation is the golden key.

"Sometimes the way has been rugged. We have had tired feet and aching hearts. Our burdens have been often hard to bear. But there have always been willing hands and kind counsel to help us. Now these things seem infinitesimal in our hour of rejoicing.

These parchments that we have received to-night mean that we are enrolled in one of the most glorious professions open to women. The eminence of the nursing profession is because of the value of human life and its sacredness before God. We have chosen to labor in the richest field of service. To alleviate the sorrows of others and to bring sunshine to a dark and desolate heart is a God-like act.

"The nurse is the helper of that glorious medical profession whose members have for centuries been lavish in their service to mankind."

Miss Carter concluded with a sincere appreciation from the class of the assistance given the graduates by His Grace, the Archbishop, by the spiritual director of the class, the Rev. J. J. O'Brien, by the chaplain, the Rev. Father Corkery, by the Rev. Mother Superior and the Nurses' Superintendent at the Hospital and the Sisters and doctors of the staff.

A musical program formed part of the evening's entertainment, and was much enjoyed. It included a violin and piano duett by Joe Nolan and Miss Berenice Flynn, a piano duett by the Misses Mary Reynolds and Veronica Scollard, a vocal solo by Miss Geraldine Collins, with accompaniment played by Miss Mary Reynolds, a violin duett by the Misses Marion Best and Kathryn Corkery, accompanied by Miss Berenice Flynn and a final selection by the orchestra of St. Peter's High School, with Miss Mary Reynolds at the piano.

At the conclusion of the Exercises refreshments were served in the upper room by the members of the Catholic Women's League and a dance was held in the auditorium, when excellent music was provided by Jack Marshall's orchestra.

Heads Medical Body.

Dr. Ward Woolner, Ayr, Ontario, second vice-president of Ontario's Medical Association, who has been elected president.

TWENTY INJURED

MADRAS, India, June 4.—(A.P.)—Twenty persons were injured yesterday in a riot at Cholinganallur Village, twenty miles from Madras, when police dispersed villagers breaking the Salt Laws.

Zutoo will stop a headache in twenty minutes, break up a cold overnight, and relieve the monthly pains of women. Used by thousands.

U. S. Pilot Crashes Near Kitchener

The photos above show Lieut. M. F. Slaght, who leapt from his U. S. army biplane and landed safely near Kitchener, June 2nd. The wing of the machine buckled when he hit an air pocket. His flying mates, seventeen of them, circled and watched him land with his parachute. Then they flew on. They were bound for Kingston air meet. Slaght was unhurt. The machine was wrecked.

Man Married Fifty Years is in Jail Charged With Attacking His Aged Wife

HONAKER, Va., June 4 (Canadian Press). — Davy Walls, 81, was in jail here to-day charged with attacking and seriously wounding his 83-year-ld wife with an axe and knife. They had been married 50 years.

Neighbors reported to county authorities that Walls, after wounding his aged spouse, held off her rescuers two hours with a gun, before two men rushed him from the rear and overpowered him.

At the home of her daughter, Mrs. Robert Field, Mrs. Walls was said by physicians to be in extremely serious condition. She suffered a fractured arm and leg and was cut on the throat and head. She told officers her husband attacked her with an axe, and Dr. E. F. White, who attended her, said there also were evidences that a knife had been used.

Officers reported finding blood on a poker in the Walls home.

MOSLEMS URGED TO ADD STRENGTH TO NATIONALISTS

Appear to Have Sympathy With Civil Disobedience Movement.

MILE LONG PARADE.

Religious Differences Formerly the Barrier That Prevented Forces Joining.

BOMBAY, India, June 4.—(A.P.)—Nationalist leaders today foresaw increasing co-operation of Moslem elements with them in the Civil Disobedience campaign by which they expect to win Independence and Swaraj (home rule) from Great Britain.

A mile long procession of Moslems last night paraded the streets to demonstrate Mohammedan sympathy for the movement. Later they assembled on the Maidan Esplanada and unanimously adopted a resolution supporting the program inaugurated by the All-India National Congress entrusted to the leadership of Mahatma Gandhi.

The resolution appealed to all Moslems to participate in the Satyagraha or Civil Disobedience movement and to boycott British goods. It was declared also that as long as the congress and the Moslem Council did not support the proposed London Round Table Conference no Moslem should attend it as a representative of his people.

Since the start of the Civil Disobedience campaign Moslem participation has been much mooted. The Moslems represent a large Indian majority but with a racial and religious gulf between them and the Hindus sometimes termed unbridgeable. Their leaders have maligned the Nationalist cause, with which they joined in 1924, and have asserted that a Nationalist Government would be predominately Hindu, submerging Moslem rights.

Disquieting Factors

ALLAHABAD, June 4. (C.P.)—Dr. Shafat Ahmen Kahn, prominent Moslem leader and member of the Legislative Council, who returned today from a tour of the various districts of the United Provinces expressed the opinion that the campaign of civil disobedience was fizzling out in this section.

Khan said, however, that he had observed several disquieting factors, as for instance that in the rural districts of Etah and Bulandshar strenuous efforts were being made to induce the peasants not to pay rents. To meet this peril he urged that land-owners be organized effectively and kept on the alert.

GRAF NEARS EUROPE.

HORTA, Fayal, Azores, June 4. — (C.P.). — The Graf Zeppelin, bound from Lakehurst to Sevile, Spain, passed over the Island of Flores, Azores, at 6.00 a.m., E.S.T. All seemed well aboard.

SUPPORT GANDHI MOVEMENT

BOMBAY, June 4. (C.P.)—A mile-long procession of Moslems paraded the streets here last night to demonstrate sympathy of the Mohammedans toward the civil resistance movement of Mahatma Gandhi.

The graders assembled and unanimously adopted a resolution supporting the program inaugurated by the All-India National Congress under the guidance of Gandhi.

THIRSTY MANITOBA FROTHBLOWERS REBEL AT NEW BOTTLED BEER TAX

Treasury Expected Income of $100,000—May Now Lose $50,000.

NEW TYPE OF MUTINY

(Copyright, 1930)

WINNIPEG, June 4.—(Special to The Examiner).—With hot weather coming on Premier Bracken faces a new type of mutiny against "unjust taxation." Until this spring the thirsty frothblowers of Winnipeg could buy good bottled beer at 20 cents.

This spring the Premier, as Provincial Treasurer, decided to apply just one more turn to the screws and jack the price up to 25 cents. Not an unreasonable price, some say.

Not so Mr. Beer Drinker, who, ten chances to one, is an obstinate Englishman or a justice-loving German. He has forsaken almost altogether the bottled brand of frothy goods and is now quaffing draft ale.

A serious situation faces Mr. Premier Bracken in consequence. He expected to raise an additional $100,000 revenue from bottled beer increased sales. As it is he bids fair to lost $50,000. Yes, you can lead a frothblower to the bottled goods, but you cannot make him drink.

Three Persons Injured In Accident at Lindsay

LINDSAY, June 4 (Special to The Examiner).—A rather serious auto accident occurred in Lindsay Monday, when Mrs. Edward Burgess, of Dunsford, had her arm broken, her husband had his knee-cap fractured and Mrs. John Shier, also of Dunsford, was shaken up. The Burgess car was struck by another car driven by Albert Downey, of Lindsay. Before the two cars collided Mr. Burgess swerved his car, which hit a post. Mrs. Burgess is in the Ross Hospital.

LARGE FIRE IN DELHI.

DELHI, India, June 4 (Canadian Press). — Damage of over £112,000 (About $560,000) was inflicted during the night by a blaze in the Chadni Chowk, busiest trading centre in the city. The National Bank of India building and several adjoining shops were destroyed. The shops belonged to dealers in hosiery, clocks, watches, and spectacles. The cause of the fire was not determined.

SHOWING BETTER JUDGMENT

When a housewife shops at a LOBLAW GROCETERIA she does so with the utmost confidence and her sound judgment is reflected in the abundant savings she makes when purchasing the quality products at her favorite Loblaw Groceteria.

THESE SPECIALS FOR WEEK OF JUNE 5th to 11th

Catelli's Eggwest NOODLES, Package 9c

SPECIAL—This Week We Are Featuring HARRY HORNE'S DOUBLE CREAM Custard lb. Tin 22c

White Swan TOILET TISSUE 2 Rolls 21c

SPECIAL—LOBLAW'S FRUIT AND NUT CAKE lb. 28c
Baked in our own spotlessly clean bakeshop

SPECIAL— LUX TOILET SOAP 3 cakes 17c

LOBLAW'S CAKE
Delicious Cherry Cake ..... lb. 36c
Valencia Cake ..... lb. 21c
SUNWHEAT BISCUITS—The only Biscuit of its kind in the world ..... Pkg. 24c

CHRISTIE'S CHOCOLATE MARSHMALLOW POINTS A delightful chocolate base cake, topped with Christie's best quality Marshmallow, enrobed in a fine bittersweet chocolate. This price remains until we are sold out Extra Value lb. 23c

SHIELD BRAND MAYONNAISE—
MAYONNAISE DELIGHT—A delicious Sandwich Spread ..... 8 oz. jar 27c
..... 3½ oz. jar 13c
PIMENTO MAYONNAISE—Ideal for Salads ..... 8 oz. jar 23c
..... 3½ oz. jar 13c
MAYONNAISE DRESSING—Has a flavor all its own ..... 8 oz. jar 23c
SALAD DRESSING—Cooked—Rich and Creamy ..... 8 oz. jar 23c
SKINLESS FIGS—Texas—Delicious and Appetizing ..... 40 oz. glass jar 79c
CHARM—Cleans Everything ..... Package 8c

SPECIAL—COMBINATION DEAL BLACK FLAG Insecticide 16-oz. Bottle and Sprayer 59c Sure death to Flies, Mosquitoes etc.

SPECIAL—STRAWBERRY JAM 40-oz. Glass Jar 34c

SPECIAL— ASPARAGUS CUTTINGS No. 2 Size Tin 21c

Domestic Shortening Makes Better Pastry 1 lb. Carton 17c

NU-JELL The Perfect Jelly Powder 2 Packages 15c

95 Groceterias in Ontario — Self Serve — LOBLAW GROCETERIAS — Cash and Carry — We Sell For Less

Coupons in the packages with which you can secure silverware and articles for personal and household use

Quaker Corn Flakes

Every package bears this guarantee. Crispness preserved by the triple seal and wax wrapper

907

MADE BY THE MILLERS OF QUAKER OATS

MUSICAL EVENING STAGED IN CAVAN

Duncan Cowan, Miss Clemmens and Miss Helen Staples Put on Fine Program.

UNDER W. I. AUSPICES.

CAVAN, June 4. (Examiner Correspondence).—A splendid and varied program was given in Cavan Community Hall on Wednesday evening under the auspices of the Cavan Women's Institute, when Duncan Cowan ,entertainer of Toronto and his accompanist, Miss Helen Staples, of Springville, delighted a large audience with their selections.

R. S. Staples capably filled the position of chairman and opened the program by asking Miss Clemmens for an instrumental selection. She responded with an encore. Mr. Cowan's first selection was "All The Girls Are Lovely By The Seaside" followed by "A Laughing Chorus" and as an encore, "An Apple A Day Keeps the Doctor Away."

Miss Staples contributed "Sunflower Time" by Jean Blewett with "Wee Hughie" as an encore. Following this Mr. Cowan appeared in a Highland costume and sang several Scotch numbers in fine voice, responding to each encore with a humorous Scotch joke. An especially fine number entitled "The Piper's Tune was given by him, while Miss Clemmens played very softly an accompaniment on the piano. By special request, Miss Clemmens played a Minuet by Paderewski followed by a Russian dance as an encore.

Appearing in typical Irish costume Mr. Cowan sang several Irish songs and told Irish stories followed by Miss Staples who gave a very humorous reading, "Nora and the Twins" responding with "The Courtship of Larry O'Dee."

Mr. Cowan again appeared, this time in the costume of an English gentleman with cane and monocle and sang "If You Can't Sing the Words, Whistle the Tune." He very ably impersonated an English costermonger talking to his baby, followed by some jokes on Englishmen. Miss Clemmens contributed "Danny Boy" followed by Miss Staples who gave "The Cattle Thief" by Pauline Johnson and an encore, "The Passing of the Kings" a tribute to King George.

Mr. Cowan sang "Sunny Dixies" and "Show Me The Way to Go Home" playing his accompaniment on a guitar and Miss Clemmens playing the piano.

Mr. Cowan's last appearance was with an accordion on which he played several selections, one number being a medley which had numbers appealing to the English. Irish, Scotch and finishing with The Maple Leaf Forever.

The artists were all on the platform—Mr. Cowan with the accordion and Miss Clemmens at the piano—when the National Anthem brought the meeting to a close.

The entertainers were very generous in responding to the persistent applause which followed each number.

An elephant with a passing menagerie stopped and pushed a motor truck loaded with bricks out of the mud in which it was stuck at Worcester Park, England, recently.

FASHION SERVICE

3427—The suspender straps lend a sportive note to vivid pink linen beach pajamas. The tailored jacket is printed in white. The tuck-in blouse is of plain white linen, with applied band and piping in the pink shade. The trousers are fitted through the hips. They have inverted tucks across front. Designed for sizes 12, 14, 16, 18 and 20 years. Size 16 requires 2½ yards of 39-inch dark and 1¾ yards of 35-inch light and 1⅞ yards of 39-inch figured material.

2961—A novelty printed silk crepe in brown and beige tones that you can easily make in two hours. The scarf collar is in the beige shade plain silk crepe with insets of plain brown crepe that are simply pieces cut square and appliqued at ends for decorative purposes. Designed for sizes 16, 18 years, 36, 38, 40 and 42 inches bust. Size 36 requires 2¾ yards of 39 inch material with ½ yard of 35-inch contrasting and ½ yard of 35-inch for bias binding and collar trimming.

2933—Small folk of 2, 4, 6 and 8 years are wearing quaint bertha collars on their play frocks. The one sketched is just precious. It is so entirely girlish. The fulness in skirt all falls from shoulder yokes. The bertha collar with deep point at front is quite like older sister and mother is wearing. It's the newest vogue of Paris. The 4-year size requires 1½ yards of 32-inch material with ½ yard of 27-inch contrasting and 1½ yards of ruffling.

Our New Summer Fashion Magazine is 15 cents, but you may order a pattern and a Fashion Magazine together for 25 cents.

The Examiner:
Please order for me:—
Pattern Number.....
Size .....
My Name.....
Address .....
.....
I enclose 15c in payment.
Allow ten days for return

Chefoo consular district in China has a good roads campaign.

Construction of several large liners is to be started in Italy at once.

COMBINED SOCIETIES HEAR INTERESTING INSTITUTE TALK

Miss Aletta Smith Addresses Members of Lakefield and Young's Point Branches.

DIVIDES SUBJECT

LAKEFIELD, June 4.—(Examiner Correspondence).—Miss Lietta Smith of Glanford Station, Wentworth County, gave a very interesting and inspiring address to a combined meeting of Lakefield Senior and Junior Institutes and the Young's Point Woman's Institute on Thursday afternoon. There was a good attendance which was gratifying to all concerned. Miss Smith is a young lady of pleasing personality and made a favorable impression on this, her first visit to Lakefield. Her subject was "The Four Square Institute", taking as headings: (1) Head, (2) Heart, (3) Hand, (4) Health.

(1) The head, under this section, Miss Smith spoke especially of program planning, which should be so well balanced that each member shall gain something. We should too try to draw every member of the community into the work. Study the talents and needs of your community, for instance the schools, gifts of pictures would be acceptable, first aid kits or playground equipment. In some places the Woman's Institute has sponsored a leader for the rural school playgrounds and made it with the co-operation of the teacher, an honorary position. Where there is a horticultural society in the community the Institute can co-operate with it. Health lectures by a doctor are good, and also lectures by a lawyer on laws relating to women and girls. A lawyer addressing an Institute in Wentworth County said: "But what you want, let no one sell you anything." Then historical research is a splendid thing, travelogues of the various provinces, Canadian women of note, Canadian industries. Let us keep the Canadian dollar in Canada. The speaker had samples of Canadian made linen, cotton, wool supplied by the department to show the excellence of Canadian textiles. Sociability of yesterday and to-day makes a good subject for debate; training a husband is an original topic, each member telling the history of their home.

Teaching the boys and girls ways of making pocket money and short courses are good. The Young's Point ladies have done a great deal in their sewing class for girls who are at school.

Laura Rose Stephens said she was ashamed of the dump heaps and rubbish piles of Ontario and urged a clean up campaign. Knowledge is power and as we know we grow; it is the biggest task in the world to get a man to think and we have so few leaders and so many followers. A hard time party and a mother and daughter banquet are suggestions for socials.

Roll Call Suggestions

Then Miss Smith gave some roll call suggestions such as: "Quotations on mothers, Irish joke, favorite poem, book and writer, name for house or farm, use for old papers and stockings, what to do with $1000, country I wish to visit most and why, Canadian authors, recipe for a hot supper dish, home made labor saver, cleaning hints, various ways of doing eggs, act of resting, wild and perennial flowers, number of meetings attended and a contest on the first photos of members.

The second heading was the health. As we develop personality let us be careful of our thoughts for as we think we act, and we live inside out. We must have high ideals. No one is too young or too old to set a higher standard of ideals. In the letters of a bald-headed father to his flapper daughter, the father urges the girl never to make important discussions when under the influence of odors, moonlight, food or scenery. Make important decisions out in the wide open sunlight. It was said of Dr. Drummond that when he entered a room the trend of conversation went up, which was in itself a tribute to a fine personality. A noted physchologist says that every stroke of virtue or vice leaves a scar. There are three big things to remember, love, work and a smile.

Under the third heading, the Hand, Miss Smith stressed the value of demonstrations and the more the merrier, table setting is good, a demonstration of table centres, too, is good. Then there is a wide scope in hand craft which can be profitably demonstrated.

Under the fourth heading, Health, the speaker gave six essentials: air, water, sunshine, food, exercise and rest. God gave us free air, water, and sunshine and meant us to use them. Keep your eyes guiding, your chest leading and your feet sustaining. The speaker urged the ladies to spend money on their beds to make them comfortable for one-third of our time is spent in bed.

She also gave several accident don'ts: Take your time, obey danger signals, obey conscience, don't save medicine, watch what you stand on.

In closing, Miss Smith urged co-operation in the branches. Don't leave all the work to the president, every one take their share and give of their talent for the common benefit.

A hearty vote of thanks was given to Miss Smith for her talk which was endorsed by the ladies with a resounding clap.

Mrs. Elmer Johnston of Young's Point sang very sweetly "Smiling Through" accompanied by Miss Dorothy Young of Peterborough. Miss Marjorie Frankish also contributed a delightful piano solo.

After a brief business session a few necessary items of business were taken up. The Woman's Institute and Junior Institute arranged to give a wreath for the cenotaph which was unveiled on Sunday. Arrangements were also made for transportation to Young's Point on Tuesday to the picnic given by the branch there. Also it was decided to postpone Grandmother's Day till June 18.

The visitors were guests of the Lakefield Woman's Institute for tea after the meeting was over and a social half hour followed.

MANUFACTURERS AGREE BEHIND CLOSED DOORS

TORONTO, Ont., June 4.—(C.P.)—An agreement on the policy to be adopted by the Canadian Manufacturers' Association regarding unemployment, inter-Empire trade, tariffs and preferences, was reported to have been reached by all delegates at a meeting held behind closed doors here last night.

Although the Association had approved the report of its Industrial Relations committee which expressed disapproval of unemployment insurance, a definite effort to solve unemployment was intimated in a resolution introduced by T. A. Russel, Toronto, and unanimously passed by the delegates. It calls for appointment of a committee by the Industrial Relations Committee to make a special investigation of labor conditions.

Survivors of the Dardanelles Expedition during the World war took part in the dedication of a new street bearing the name of the Rue des Dardanelles in Paris recently.

RADIO PROGRAM

WEDNESDAYS FEATURES

6.00—Hotel New Yorker Orchestra—WJZ Network.
6.30—Cecil and Sally—CKGW.
6.30—Manhattan Towers Orchestra—CBS Chain.
6.30—Whytes Orchestra—WEAF Network.
7.00—Amos 'n' Andy—CKGW with NBC.
7.00—Castilian Royal Orchestra — CBS Chain.
7.30—Rusco Brake Program—CFRB.
7.30—Hotel St. Regis Orchestra — WJZ Network.
7.45—Wilbur Coon Players — WEAF Network.
8.00—In a Russian Village — CBS Network.
8.00—The Yeast Foamers — WJZ Network.
8.00—East of Cairo — WEAF Network.
8.30—Sylvania Foresters—WJZ Network.
8.30—Mobiloil Concert—WEAF Network.
8.30—Forty Fathom Trawlers — CBS Chain.
9.00—Wadsworth Program — WJZ Network.
9.00—Sunnyside Dance Gardens — CFRB.
9.00—Halsey Stuart Program — CKGW with NBC.
9.00—Van Huesen Program — CBS
9.00—Palmolive Hour—WEAF Network Chain.
9.15—Shea's Vaudeville—CFCA.
9.30—La Palina Smoker—CBS Chain.
9.30—Helen Kane on Camel Pleasure Hour—WJZ Network.
10.00—Old Mill Dance Orchestra — CFRY.
10.00—Royal York Dance Orchestra—CFRY.
10.00—Voice of Columbia — CBS Chain.
10.30—Cuckoo, Burlesque Skit— WJZ Network.
10.30—Daisy Vance, Guest on Coca-Cola Program — CKGW with NBC.
11.00—Biltmore Orchestra — CBS Chain.
11.00—Mystery House — CKGW with NBC.
11.30—Romanelli's Orchestra—CKGW.
11.30—Central Park Casino Orchestra —WEAF Network.
11.00—California Melodies — CBS Chain.
12.00—Hotel Paramount Orchestra — WJZ Network.
12.00—Hotel Governor Clinton Orchestra—WEAF Network.
12.00—Cotton Club Band — CBS Chain.

Don't Scratch

Here's the sure, quick, easy way to kill all mosquitoes indoors and keep 'em away outdoors!

Fit is sold only in this yellow can with the black band.

MARMORA

Mr. and Mrs. R. Phillips and Mr. and Mrs. J. Gordenier, spent Sunday with Mr. and Mrs. Hugh Morrison of Madoc township.

Mr. H. W. Sabine, received word of the death of his mother in Hamilton, and left on Monday afternoon with Mrs. Sabine, for that city.

Free Methodist camp meetings are being held in a marquee on the western bank of Crowe River.

Mr. Sam Moffatt, was admitted to Nicholls Hospital, Peterborough, on Monday afternoon.

Mr. and Mrs. J. A. Rice, accompanied by Mr. W. J. Cottrell, attended service at Christ Church, Belleville, on Sunday evening.

The twin infants of Mr. and Mrs. M. Hawley, passed away on Saturday evening.

New Fountain Pen Desk Set Holds Pencil, Too

Both Convertible for Pocket and Desk

PEN GUARANTEED FOR LIFE

Here is the newest and loveliest gift of all—for blushing bride or clear-eyed graduate—for birthdays, young and old, or anniversary.

Parker Fountain Pens and Pencils—in breath-taking beauty of colour—now come in combination sets for desk or pocket, for the first time.

And both Pen and Pencil—also for the first time—are *convertible* for instant Pocket or Desk Set use by merely changing pocket caps with clips for tapered tip, or reverse.

Like 2 Pens for the Price of One

When you get the desk base—either now or later—you get included, the graceful tapered ends you need for desk use. You also get the pocket caps with clip for pocket use. Thus you get *double duty* from the Parker pencil—from the pen that is Guaranteed for Life.

Pressureless Touch—17.4% Extra Ink Capacity

The famous Parker Pressureless Touch—Non-breakable barrels—17.4% greater ink capacity than average, size for size—Parker's Guarantee for Life—these staple features, outstanding in Parker, make the Parker case overwhelming.

Parker streamlined Pens and Pencils come in matched pairs—with or without Desk Bases. In jewel-like jade, lacquer red, jet-like black-and-gold . . . and in the de luxe black-and-pearl, loveliest and newest combination.

Select your gift from the wide range at any fountain pen counter. Look for the imprint "Geo. S. Parker—DUOFOLD" on the pen barrel—your Guarantee for Life. Pens $5 to $10. Pencils to match $3.25 to $5. Desk Bases $6.75 to $250.

THE PARKER FOUNTAIN PEN CO., Ltd. Toronto, Ontario

Duofold Junior black-and-pearl convertible Pen and Pencil with polished onyx base, $17. With Junior Duofold Pen and Pencil, $14.50.

For Easter Writing in Any Pen or Pencil

Use Parker Duofold Ink and Parker Duofold Leads in a pen or pencil of any make to get the best results.

Parker Duofold $5 $7 $10

PEN GUARANTEED FOR LIFE

Parker Pressureless Touch

Grape-Nuts

Buy it today for breakfast tomorrow

Grape-Nuts is ready to eat. No fussing. No trouble.

Grape-Nuts, served with milk or cream, makes the light breakfast a safe one—well-balanced, nourishing

When appetites say "More"....

THERE'S A REASON

LITTLE wonder that the dish is held out for another helping of Grape-Nuts. For these golden-brown, nut-like kernels stimulate the appetite. Fresh-from-the-oven crispness and taste. A delicate tinge of pure malt sugar . . . Good? *So* good that Grape-Nuts has won a favored place on millions of breakfast tables. *You* try it, too—for breakfast tomorrow! Made in Canada.

Grape-Nuts, specially-baked, is very easy to digest.

Grape-Nuts provides children's bodies with vital elements for growth and energy.

6-4-30

Neighborly Notes

Please Phone Items to 1600 or 1601

Mr. and Mrs. James H Connal announce the engagement of their elder daughter, Margare' Elizabeth, to Mr. Russell W. Little son of Mrs. Little and the late Mr. R. H. Little Lakefield, Ont. The wedding to take place the middle of June.

• • •

Mr. and Mrs. T. Groombridge, 461 Bolivar Street, announce the engagement of their youngest daughter, Lillian May, to Joseph William Douglas, eldest son of the late Mr. and Mrs. Douglas of Nottingham, England. Marriage to take place the latter part of June.

• • •

Mr. and Mrs. S. H. Mitchell are opening their summer cottage, "Elm Lodge," on the Otonabee River, to-day.

• • •

Mr. W. A. Richardson celebrates a birthday anniversary to-day.

• • •

Mrs. James Burnett of Port Elgin is spending a fortnight with her brother, Mr. Edward Kendry of Water street.

• • •

Mr. Leon Frazer, formerly secretary of the Chamber of Commerce here, and later secretary of the Chamber of Commerce at Oshawa and secretary of the Tourist Association of Ontario, has gone to Toronto to assume his new duties as a member of the sales staff of the Transamerica Fiscal Corporation, Limited, investment trust bankers.

• • •

Mr. and Mrs. Frank McIntyre of Toronto were guests to-day at the wedding of Miss Violet McIntyre and Mr. Herbert Mason.

• • •

Mr. R. L. Hann of Rochester, N.Y., was a visitor over the week-end at the home of Mr. and Mrs. A. Moscrop, of 412 London street.

• • •

Mrs. Laura McIlmoyle and Miss Laura E. Gillespie of Lindsay left yesterday for Buffalo, N.Y., to attend the graduation of Miss Josephine McIlmoyle from the Deaconess Hospital there.

• • •

Mrs. G. Copping of Margaret avenue is visiting friends in Montreal.

• • •

Mr. Harold Huff of Toronto was a guest to-day at the Mason-McIntyre wedding.

• • •

Mrs. W. Coulthard is in her summer cottage at Chemong Park.

• • •

Miss Olive Webster of Norwood was successful in obtaining her degree of Bachelor of Arts, with third-class honors, from the University of Toronto.

• • •

Miss Gertrude Carew of Prince Arthur avenue, Toronto, is the guest of Mrs. P. Gosselin of Gilmour street.

• • •

Mrs. Effie Andrews and Miss Delta Andrews of Toronto were guests to-day at the Mason-McIntyre wedding, which took place at half-past four o'clock this afternoon at George Street United Church.

• • •

Dr. J. C. Smith of Lakefield was in the city last evening for the Commencement Exercises of the Training School for Nurses of St. Joseph's Hospital, at St. Alphonsus Lyceum.

• • •

Mr. and Mrs. W. Manley of Toronto were guests of Mr. and Mrs. R. J. Manley, Rutherford avenue, for the week-end.

• • •

Mr. and Mrs. Verne Chambers and son Jackie, of Windsor, were guests yesterday at the wedding of the former's sister, Miss Irene Chambers.

• • •

Miss Ruth E. Lindberry of Painted Post, N.Y., visited Mr. and Mrs. A. Moscrop of London street, over the week-end.

• • •

Rev. J. B. Ferguson of Warkworth, Rev. J. McAuley of Ennismore, and Rev. J. McCarthy of Norwood, were clergymen from the district who attended the Commencement Exercises of St. Joseph's Hospital Training School for Nurses, at St. Alphonsus Lyceum last evening.

• • •

Mr. and Mrs. Jock Renwick were guests to-day at the Mason-McIntyre wedding.

• • •

Mrs. Kelly, with her daughter and son, of Bracebridge, were in the city last evening for the graduation of the former's daughter, Miss Blanche Kelly, from St. Joseph's Hospital Training School for Nurses.

• • •

Mr. George Wesley has taken charge of the McWilliams Hat Store on George street, during the absence of Mr. Robert Elliott on an extended vacation.

• • •

Mr. and Mrs. James O'Brien, with the latter's sister, Miss Sheehan, and Mr. LeBarr, have returned to Detroit after spending the week-end with Mr. and Mrs. D. O'Brien of 621 George street.

• • •

Mrs. Ellen Howson and Miss Dorothy Howson, of Keene, were in the city to-day for the Mason-McIntyre wedding.

• • •

Miss Florence E. Campbell of Port Hope graduated last evening from the **Training School** for Nurses of the **Western Hospital**, Toronto.

• • •

Mr. **James Dutton** left for Hamilton to-day to attend the **General Assembly** of the **Presbyterian Church** of Canada.

• • •

Miss Ida McBride, daughter of Mr. and Mrs. F. C. McBride, will graduate on Friday at the Convocation of the University of Toronto, having successfully passed the fourth year examinations, with Grade C standing.

• • •

Mr. and Mrs. J. E. Sullivan, Gilmour Street, are in Toronto to-day and will attend the graduation exercises of St. Joseph's College this evening, when their daughter, Miss Hilda Sullivan, will be a member of the graduating class.

• • •

The many friends of Mrs. W. M. Graham of Lakefield will be pleased to learn that she is progressing as favorably as can be expected, this morning, after her serious operation yesterday in St. Joseph's Hospital. Miss Blanche Graham, who has been in the city since Monday, returned to Lakefield to-day.

• • •

Mr. and Mrs. L. E. Conway and baby are in Toronto to-day, where Mrs. Conway's sister, Miss Helen Fisher of Lindsay, graduates this evening from the Training School for Nurses of the Sick Children's Hospital.

• • •

Miss Myrtle Jackson of Toronto was a guest to-day at the wedding of Miss Violet McIntyre and Mr. Herbert Mason.

• • •

Mr. and Mrs. R. A. Garbutt and Miss Garbutt, of R. R. No. 4, Smith township, were guests today at the Mason-McIntyre wedding

• • •

Little Eric Lang of 536 Sherbrooke Street entertained a number of his small friends yesterday at a birthday party held at his home. A program of races and games was enjoyed, followed by the taking of a picture of the group and the service of a dainty supper from a table decorated with flowers and centred by the birthday cake lit with pink candles. In serving refreshments, Mrs. Lang was assisted by Eric's grandmother, Mrs. William Tate, and his aunt, Mrs. William Doughty. Prizes for races were won by Joey Craig, Freddie Shepherd and Arthur Goodley. Children present were: Billy Kemp, Lorne Robertson, Jack Lacheur, Kenneth Webb, Joey Cummings, Donald Webb, Joey Craig, Freddie Shepherd, Arthur Goodley, Ted Smith, Lucille Doughty, and Coline Doughty.

• • •

Miss Marjorie Patullo of Toronto was in the city to-day for the Mason-McIntyre wedding.

• • •

Mrs. Carter of Brighton, with her daughter, were in the city last evening for the graduation of the former's daughter, Miss Elisbaeth H. Carter, from the Training School for Nurses of St. Joseph's Hospital.

• • •

Miss Sheila M. Thomson has been awarded Grade C standing in the fourth year examinations of the University of Toronto, and will graduate at the Commencement exercises to be held on Friday of this week.

• • •

Miss Georgia M. Clark of Campbellford graduated last evening from the Training School for Nurses of the Western Hospital, Toronto.

• • •

Mrs. Ada Halliday Chambers of Detroit was a guest yesterday at the Robinson-Chambers wedding.

• • •

Mr. Robert Elliott, manager of the McWilliams Hat Store, is spending six weeks' holidays with his brother in New Brunswick.

• • •

Miss Audrey Thomas of Toronto was a guest to-day at the Mason-McIntyre wedding at George Street United Church.

• • •

Mr. and Mrs. W. H. Middleton, with Mrs. Seymour and Mrs. Waters, motored from Belleville yesterday to visit the Misses Davidson, Water street.

• • •

Miss F. Hatton left last week, after spending some time in Ottawa, to sail for England, where she will remain until October.

• • •

Miss Ola M. A. Brass of Lindsay graduated last evening in Toronto from the Training School for Nurses of Grace Hospital.

• • •

The Rt. Rev. Monsignor McColl of Lindsay was in the city yesterday and was a guest at the wedding of Miss Almeara Feeley and Mr. Norman McConkey. He was accompanied by the Rev. Father Welsh.

• • •

Miss Aileen Morgan, dietician at the Montreal General Hospital, is spending her holidays with her parents, Dr. and Mrs. J. A. Morgan.

• • •

Mr. and Mrs. Harold L. Conway of Brantford are in the city for the wedding of Miss Violet McIntyre and Mr. Herbert Mason.

• • •

Mrs. W. Denston and Miss Mabel Collins are in Fergus, attending the Graduation Exercises of the Royal Alexandra Hospital. Miss Sigrid Denston is one of this year's graduates of the hospital.

• • •

Mr. and Mrs. Alex MacArthur, Miss Freda MacArthur and Mr. Neil Hurey, all of Flint, Michigan, spent the week-end with Mr. and Mrs. Peter MacArthur of Frank street.

• • •

The Catholic Women's League was in charge of arrangements for the reception held last evening in the upper hall of St. Alphonsus Lyceum, at the conclusion of the Commencement Exercises of the Training School for Nurses of St. Joseph's Hospital. The long rooms were arranged very attractively with streamers of white and gold, the colors of St. Joseph's Hospital, and with bowls of red peonies and tulips. The two long serving tables had cloths of white linen and pale yellow candles in silver holders. Central mirror reflectors festooned with springeri fern and adorned with flat bows of pale green ribbon were centered by silver baskets filled with pale yellow carnations, white tulips and orange calendula. Arrangements were in charge of the president, Mrs. Myles Henry, and the general convenor, Mrs. W. J. Young, assisted by a committee composed of Mrs. T. J. Lane, Mrs. B. Krom, Mrs. F. Eano, Mrs. E. H. Hickey, Mrs. J. J. Lynch, Mrs. J. P. O'Brien, Mrs. J. McCabe, Mrs Herbert Hickey, Miss Emma Corkery, Miss Norah Shevlin and Miss Margaret McCabe. Tea and coffee were poured by Mrs. A. Moir, Mrs. C. D. Hewitt, Mrs. W. O'Brien and Mrs. F. P. McNulty. Assistants were a large group composed of members of the executive of the League, graduate nurses of the Hospital and others. Among them were Mrs. E. Finn, Mrs. J. McFarlane, Mrs. F. LaPlante, the Misses LeFave, H. Archambault, Josephine Lynch, Marcelle McNulty, McAuliffe, Laura O'Brien, Kathleen Hickey, Verna McFadden of Hastings, Isabel Glover, Berenice Flynn, Isabel Malane, Margaret Schooley, Olive O'Connell, Marita Collins, Geraldine Collins, N. Killen, Peggy Roche, Roxie Roche, Mamie McCarthy, Cathleen McCarthy. Ushers for the Exercises were John Carroll, George Reynolds and Eugene Snider. Decorations were carried out by Mrs. H. Owen and Miss Annie Simons. Excellent music for dancing was provided by Jack Marshall's orchestra.

• • •

Mr. and Mrs. J. H. Renwick of Oshawa, formerly of Peterborough, were guests today at the Mason-McIntyre wedding.

PARISIAN FOIBLES

Madame Jenny has designed this simple dance frock of black crepe de chine, with full flounces of tulle and the interesting decolletage, for the young girl.

SIMPLE BLACK CREPE DE CHINE FROCK FOR THE YOUNG MISS.

Frocks which make compromises between long skirts and short ones by the use of a transparent material for their lower section are unusually popular with the young. This simple black frock of crepe de chine, with full flounces of tulle has just that note of sophistication that the young girl likes for her dancing dress. The decolletage is interesting.

(Copyright 1930, by the Bell Syn., Inc.)

Just Between Us Women

A daily chat with Examiner neighbors conducted by Anne Wilcox

THE use of coffee as a beverage dates back many centuries in the Far East. It is a very popular beverage and one which many Peterborough housewives often serve.

• • • • • • •

Coffee was of such importance in Europe and England in the 17th Century that coffee houses were very popular. These were first started in Constantinople and Venice, and in 1652 one was opened in Cornhill, England, thirty-two years after the pilgrims landed in Plymouth.

• • • • • • •

As the beverage was known in Europe and England when the Massachusetts Bay Colony was formed, many of the voyagers to this continent no doubt delighted in its flavor.

• • • • • • •

It gradually found its way here, and to-day it is an every-day beverage in practically all homes. Nor is this all, for coffee is now used in a great many ways besides a drink.

• • • • • • •

Of course, you know that the coffee bean is a seed contained in a berry grown on coffee plants of a number of varieties. The kind of plant and where it is grown then influence the flavor.

• • • • • • •

We are told that to this day Mocha coffee is by reputation unsurpassed. Many persons, however, choose Mocha and Java combined, or other kinds. The manner in which the fruit is treated after it is taken from the tree changes the taste.

• • • • • • •

The manner of roasting the bean in France, for instance, ruins the beverage for Americans, who like the beans roasted rather than scorched. To the French, American roasted coffee lacks zest. Tastes, like opinions, vary!

• • • • • • •

If one is inclined to be seasick, coffee may prove beneficial. In some cases it is efficacious, but it does not always prevent nausea.

• • • • • • •

It is well to try taking a small cupful of very strong coffee an hour before sailing, if one is inclined to be seasick. Often, if a person can tide over the first few hours of a voyage, the tendency to seasickness is averted.

• • • • • • •

By that time the system may get accustomed to the rolling and tossing of the ship. When that period comes, the rest of the trip can be enjoyed without discomfort.

• • • • • • •

The slightly exhilerating effect of coffee is appreciated, especially in the morning for breakfast. After drinking one, or even two cups, at breakfast, it seems much easier to tackle the day's work.

• • • • • • •

It should be remembered that coffee, like tea, is a beverage for adults. Milk should be served to children.

• • • • • • •

These drinks should be in addition to water and not taken as substitutes. The system requires plenty of water. The appetite enjoys the other beverages in addition, not in place of pure sparkling water.

MRS. D. EWART RESIGNS PRESIDENCY AFTER 10 YEARS WITH PRESBYTERIAL

Annual Meeting of the Presbyterian Presbyterial Held in Bowmanville.

$5,102 CONTRIBUTED

The Presbyterial of Peterborough of the Presbyterian Church of Canada met in St. Andrew's Church, Bowmanville, on Thursday and Friday, the president, Mrs. D. Ewart, presiding.

The devotional period on Thursday morning was conducted by Mrs. C. C. Armstrong, of Warkworth, which preceded the secretaries' reports and discussion. A motion was made to have a one-day meeting in January at which all reports of the Presbyterial would be read and each auxiliary president and a delegate be present.

Afternoon Session.

The devotional period for the afternoon session was in charge of Mrs. B. Nelles, of Port Hope. Words of welcome were given by Miss Galbraithe and greetings from the sister societies were extended by Mrs. Sinclair, St. John's Anglican Church; Mrs. Gillespie, St. Paul's United, and Mrs. Tole, Trinity United.

President's Address.

Mrs. D. Ewart, who has been president of the Presbyterial for the past ten years said: "Our backward look is only a memory, but our forward glance is one of hope." During her tenure of office, Mrs. Ewart said she felt sure of the strong support she had behind her in the good work of all the officers and workers in the W.M.S., and that it had been a long term of perfect harmony with all whom she had come in contact.

The treasurer's report was given by Mrs. W. N. McDougall, of Lakeport, and the financial secretary's report by Mrs. G. F. Clark, of Brighton. Seventeen auxiliaries went over the top of their allocation and twenty-two contributed more than in 1928. Allocation for the Peterborough Presbyterial was raised $150. The contribution for 1929 was $5,102.

A beautiful solo, entitled "A Stranger in Galilee," preceded the dedicatory prayer by Mrs. C. Head, of Colborne, and the report of the Mission Band work given by Mrs. Learmouth, of Hastings. There are 25 Mission Bands in the Presbyterial. The Bowmanville Mission Band, under the direction of Mrs. Henry, delighted the audience by reciting and singing some little pieces which suited the occasion.

Mrs. Vanston, of Toronto, provincial Mission Band secretary, spoke to the children, asking them to deny themselves one ice cream cone during the holidays for a missionary collection. She asked them to spell the word "joy" and to remember her by it—"J" was for Jesus, first; "O" for others, next, and "Y," yourself, last.

Membership of 1,025.

Miss Gertrude Harvey, of Cobourg, stated during the Presbyterial report that there were 43 organizations and a total membership of 1,025. She reported a new W.M.S. in Warsaw with a membership of 19 and stressed the fact that each auxiliary should have a press secretary.

An interesting report of the Summer School was given by Miss Pittuck before the closing of the afternoon session.

Evening Session.

The scriptural reading for the opening of the evening session was taken by Mrs. G. F. Clark, of Brighton, and was followed by prayer by the Rev. R. J. Shires, of St. John's Anglican Church.

The address for the evening was given by the Rev. Dr. Inkster, of Knox Church, Toronto. The description of his visit to Palestine and the customs of the people described in his excellent manner gave the audience great pleasure, and a hearty vote of thanks was given him which showed their appreciation of his visit among them.

Musical contribution to the program were an anthem by the choir and a duet by Mrs. Stutt and Mr. Logan.

Officers Elected

Mrs. C. C. Armstrong of Warkworth was elected president during the session on Friday morning. Other officers include: Mrs. Robert Hall, Peterborough, honorary president; Mrs. D. Ewart, Cobourg, past president; Mrs. C. C. Armstrong, Warkworth, president; Mrs. C. Head, Colborne, first vice-president; Mrs. F. Harper, Cobourg, second vice-president; Miss Galbraithe, Bowmanville, third vice-president; Mrs. G. T. Dickson, Campbellford, fifth vice-president; Mrs. H. W. Morgan, Peterborough, treasurer; Miss G. Henry, Cobourg, corresponding secretary; Mrs. J. W. Rork, Norwood, recording secretary; Mrs. G. F. Clark, Brighton, financial secretary; Mrs. W. Learmouth, Hastings, Mission Band secretary; Mrs. J. R. Eakins, Millbrook, Home Helpers' secretary; Mrs. D. Bland, Colborne, Supply secretary; Mrs. J. Lennox, Havelock, Welcome and Welfare secretary; Miss Nina Davidson, Peterborough, Glad Tidings secretary; Mrs. W. N. McDougall, Lakeport, Literature and Library secretary; Mrs. D. Jordon, Peterborough, Life Membership secretary; Mrs. C. C. Cox, Peterborough, press secretary; Miss C. McVannell, Peterborough, Y.W. and Teen Age Girls' secretary.

The devotional period was conducted by Mrs. J. W. Rork of Norwood and the Provincial report was given by Mrs. J. R. Eakins of Millbrook.

A self denial week was proposed, to be held before the thankoffering meeting. The Peterborough Auxiliaries were asked to help the smaller Auxiliaries by sending speakers, etc.

Presentations

Mrs. D. Ewart was presented with a purse and a bouquet of roses by the executive committee, and Mrs. W. N. McDougall, who has been treasurer for thirteen years was presented with a W.M.S. pin and a bouquet of roses. The presentations were made by Mrs. G. Dickson, Mrs. C. C. Armstrong and Miss G. Henry.

A telegram was sent to the Honorary President, Mrs. Robert Hall of Peterborough who was unable to attend the sessions owing to illness.

The convenor of the Resolution Committee, Mrs. G. F. Clark, expressed the appreciation of the delegates to all those who had in any way made the sessions a success, and Mrs. Ewart in her closing words thanked all who had encouraged and helped her during her tenure as president. She told how she had been a worker in the society since she was eleven years old.

The new president, Mrs. C. C. Armstrong, thanked the members for the honor conferred upon her and asked for the hearty support of all as they had stood by their past president.

The next Presbyterial meeting will be held in Peterborough in January, 1931.

List of Delegates

Mrs. D. Ewart, Mrs. A. E. Wood, Miss G. Harvey, Mrs. F. Harper and Miss Saunders, Cobourg; Mrs. Harnden, Brighton; Mrs. E. K. Peacock, Port Hope; Mrs. M. G. Welch, Mrs. R. Johnston, Mrs. E. Haigh, Miss J. Johnston and Mrs. J. Arnott, Newtonville; Mrs. W. N. McDougall, Lakeport; Miss Mary Broomfield and Mrs. A. T. Waite, Vernonville; Mrs. J. Olysdale, Mrs. W. Beckett, Mrs. H. Beckett and Mrs. J. Rogers, Norwood; Mrs. J. Renwick, Keene, Mrs. J. H. McFarlane, Mrs. J. P. Comrie, Mrs. D. H. Moore and Mrs. D. Hastie, Keene; Mrs. J. W. Rork, Norwood; Mrs. N. Delany, Cobourg; Mrs. R. A. Mulholland, Port Hope; Mrs. G. F. Clark, Brighton; Mrs. George Dickson, Campbellford, Mrs. A. Nesbitt, Newtonville; Mrs. C. Head, Colborne; Mrs. G. Webb, Norwood, Mrs. William Learmouth, Hastings; Miss Nina Davidson, Mrs. E. E. Cox and Mrs. James McCaw, Peterborough; Mrs. J. R. Eakins, Millbrook; Mrs. J. Lennox, Miss Sexsmith, Mrs. McMillan and Mrs. McAdams, Havelock; Mrs. H. W. Morgan, Peterborough; Mrs. R. Walker, Mrs. James Armstrong, Mrs. H. J. Carlaw and Mrs. C. C. Armstrong, Warkworth; Mrs. Dodds, Mrs. J. H. McGill and Mrs. R. Deyer, Centreville; Mrs. Tedford and Mrs. C. F. Fife, Norwood; Mrs. George Peebles and Mrs. James Henderson, Lakeport; Mrs. Bertram Nelles, Port Hope.

THE RHYMING OPTIMIST

By Alice Michaelis

BECAUSE OF HER

Because of her a sad old man
Gained strength to face life's empty span
And found a measure of content
Down ways where once in grief he went;
Again he felt hope's wings soft stir,
Because of her.

Because of her a girl grew strong
To turn her steps away from wrong.
And through much strife at last to learn
How brightly fires of honor burn.
What peace pure living can confer;
Because of her.

Because of her an unloved child
Grew glad and childlike, played and smiled.
All these there were, and many more
Who blessed her as they passed her door,
Each proud and free, a conqueror,
Because of her!

American hand tools are becoming popular in France.

THE PROOF OF PAINT

WEARS LIKE IRON

Try out for yourself the superiority of the new Jap-a-lac Paint. By rubbing between finger and thumb, get the smooth feel of it; that is the proof of fine grinding of the base materials.

Smell it. The odour of pure linseed oil predominates. That is the proof of its purity.

Brush it out thoroughly, and notice how easily and well it covers the surface—that is the proof for weather resistance.

Jap-a-lac standards are high. For twenty-five years the name of Jap-a-lac has suggested Varnish Stains and Enamels of rare beauty, permanence, economy and ease of application.

Today your paint dealer stocks Jap-a-lac in more than fifty varieties. For every job around the place, delicate wall tinting as well as a jaunty coat of paint for the garage, or a touch-up for the buffet or chiffonier, there is now a Jap-a-lac exactly suited.

Use Jap-a-lac every where in the home, for health and happiness, for style and distinctive beauty. Protect your home with Jap-a-lac paints and finishes, which retain their gloss without cracking, blistering or peeling. All the new varieties are easy to apply; and the Glidden Company guarantees every can.

THE GLIDDEN COMPANY LIMITED
TORONTO WINNIPEG MONTREAL

IF IT GOES ON WITH A BRUSH, USE

JAP-A-LAC
HOUSEHOLD PAINTS AND FINISHES

JAP-A-LAC is Sold and Guaranteed by

The Choate Hardware

38 Hunter St. East. Phone 257

Expert advice may be had on your painting problems and estimates of cost free of charge.

Royals Beat Bisons To Clinch Second Place

GUY CANTRELL HURLS VICTORY IN FIRST GAME

O'Neill Clan Breaks Even in Double Bill With Rochester Red Wings.

TWIN WIN FOR ROYALS.

Hauser Drives in Eight Runs as Orioles Beat Keystones 18-2.

The International League's pennant race of 1930 gives promise of being one of the most exciting in the circuit's history with the probability that five clubs will fight it out for the championship right down through the closing weeks of the campaign.

Scarcely a day goes by without at least one shift in the four clubs battling for second place behind Baltimore's league-leading Orioles.

Yesterday, for instance, the Montreal Royals jumped into second place with a double win over the Buffalo Bisons. The Royals now trail the Orioles by two games with Rochester and Buffalo, deadlocked for third place another game and a half to the rear. A half game behind these two are the fifth place Toronto Maple Leafs.

The Royals came from behind in each game to beat Buffalo, 11-7 and 5-3. They scored four runs in the eighth inning of the opening game after the Bisons had tied the score at seven-all in the first half of the same frame. In the second game the Canadians scored twice in the seventh and last inning to win. Buckalew, acting as relief pitcher in each game, got credit for both Montreal victories.

Reading Keys Suffer.

Led by "Unser Joe" Hauser, the Baltimore Orioles maintained their winning stride at the expense of Reading, 18 to 2. Hauser drove out a double and his 13th and 14th homers of the season, personally accounting for eight Oriole runs. Stewart Bolen held the Keys to five hits and struck out nine. Bell and Herrmann were pounded for 18 hits and six Reading errors were a distinct aid to the winners.

Leafs Split Even.

Toronto and Rochester broke even in a double bill, the Leafs winning the first game 9-5, but losing the second 10-2. In the opener Guy Cantrell was touched for five runs in the first three innings, but settled down, blanked the Redwings the rest of the way and saw his teammates pound Foreman, Irvin and Littlejohn for 12 hits and 9 runs. In the nightcap, Bob McGraw scored his fifth victory of the season, outpitching Fischer and Prudhomme of the Leafs by a wide margin. He gave up nine scattered hits while the Redwings were slapping out an even dozen good for 10 runs.

The Newark Bears battered Jersey City 9 to 3, behind Parmelee's steady pitching. Jordan led the Newark attack with four singles.

School children composed most of the party of 250 who recently took the first dining-car excursion of an English railway from Waterloo to Eastleigh to view its works, which covers 88 acres.

BASEBALL STANDING.

INTERNATIONAL LEAGUE.

	Won.	Lost.	P.C.
Baltimore	28	18	.609
Montreal	26	19	.568
Buffalo	23	20	.535
Rochester	23	20	.535
Toronto	24	22	.442
Newark	19	24	.442
Reading	19	26	.422
Jersey City	17	19	.370

Yesterday's Results.

Toronto 9-2, Rochester 5-10.
Montreal 11-5, Buffalo 7-3.
Baltimore 18, Reading 2.
Newark 9, Jersey City 3.

AMERICAN LEAGUE

	Won.	Lost.	P.C.
Philadelphia	29	14	.674
Washington	28	15	.651
Cleveland	25	18	.581
New York	23	18	.561
Detroit	18	26	.409
St. Louis	17	25	.405
Chicago	16	24	.400
Boston	13	29	.310

Yesterday's Results.

Cleveland 8, Boston 3.
New York 13, Chicago 7.
Philadelphia 4, St. Louis 1.
Washington 8, Detroit 4.

NATIONAL LEAGUE.

	Won.	Lost.	P.C.
Brooklyn	27	15	.643
Chicago	25	19	.568
St. Louis	24	20	.545
Pittsburg	20	20	.500
New York	20	22	.476
Boston	18	21	.462
Cincinnati	18	24	.429
Philadelphia	13	24	.351

Yesterday's Result's.

Chicago 15, Boston 2.
Brooklyn 6, Pittsburg 5.
New York 9, Cincinnati 1.
St. Louis 11, Philadelphia 10.

AMERICAN ASSOCIATION.
Yesterday's Results.

Toledo 13, Milwaukee 9.
Only game scheduled.

ONTARIO LEAGUE.

	Won.	Lost.	P. C.
St. Catharines	11	2	.846
Brantford	10	4	.714
London	8	7	.533
Guelph	7	7	.500
Hamilton	5	10	.333
St. Thomas	1	12	.077

Yesterday's Results.

Guelph 10-11, Hamilton 3-1.
St. Catharines 12-8, St. Thomas 2-3.
Brantford 5-12, London 4-16.

Players Aroused Over Awrey Appointment

WINDSOR, Ont., June 4.—(C.P.)—Appointment of George Awrey, who gained fame as a football coach by assembling the great machine that won Inter-Collegiate pennants for Queen's University, as coach of the Windsor Rugby Football Club for 1930, has aroused considerable criticism among the club players.

Some 18 players of last year's team held an indignation meeting at which the club executives action regarding Awrey was termed "high-handed tactics." The players believe Pat Ouellette, mentor of the Ontario Football Union team that made such a good showing last year, should be re-appointed. It is pointed out that as the club was "in the red," Ouellette received only a portion of the salary promised him last fall. Importation of Awrey would mean additional expense, the players claim, and they also demand representation on the club executive.

Kiwanis Juniors Battle To 6 All Tie With Keene

Our Boarding House . . . . . By Ahern

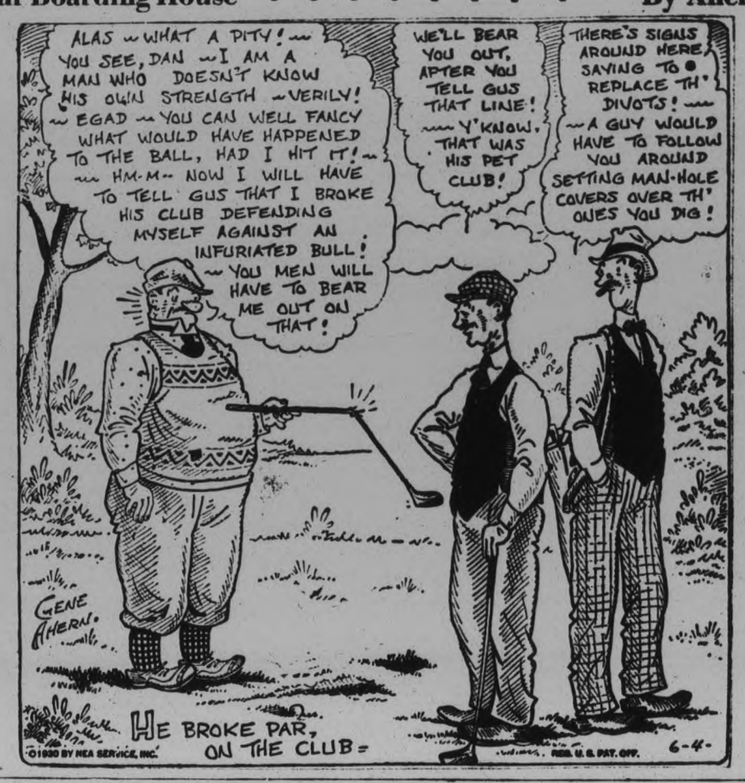

WESTCLOX RALLY TO WIN OUT 7-6

Long Homer By Cooper Saves Clockmakers In City League Softball Tangle.

DEFEAT HARRISONS.

A long homer by Cooper after Dorrington had got on by an error of Montgomery's and White's double on which he scored while Goodson and Kitchen were being thrown out, gave the Westclox three runs in the ninth and a 7-6 victory over Harrison's. Harrison's were leading 5-4 going into the ninth but that last inning rally by the Clockmakers gave them a well-earned victory over last year's champs.

Great pitching by Darling and fast fielding the rest of the squad were big features in the Westclox win. Darling had a barrel of speed and a nice curve and six Harrison men were vanquished via the strike-out route. His slants were handled in excellent style by Catcher White.

Carruthers was Manager Harrison's choice for the pitching duties. He twirled good ball, showing a lot of speed and retired five men by strikeouts. Had Carruthers been given better support by his teammates he would undoubtedly have turned in a win.

Harrison's counted first, getting three runs in the third on a walk to Smith, a triple by Crary, a single by Vinette and a bunt by Carruthers.

Westclox came right back in the fourth and tied it up. White led off with a single and Goodson walked. Kitchen cut one through short and White registered. Fowler walked as did Foley, filling the bases. Maniece hit to Carruthers and Goodson was out at the plate. Darling walked, forcing in Kitchen. Dorrington hit one to short and beat it out, Fowler scoring. Cooper flieg to Jones.

The Clockmakers forged ahead in the sixth, when Foley doubled and was brought home by Dorrington's single.

Harrison's got that one and another in their half of the sixth, when Playford tripled and scored on Smith's single. Smith scored on two outs and a passed ball.

The Western Clock's ninth inning rally is found above. Harrison's made a gallant attempt to tie it up when Jones walked and scored on Crary's double.

The score by innings:

Westclox	000301003—7
Harrison's	003002001—6

The line ups:

Westclox—Dorrington, 3b; Cooper, cf; White, c; Goodson, ss; Kitchen, 1b; Fowler, 2b; Foley, lf; Maniece, rf; Darling, p.

Harrison's—F. Jones, cf; Crary, 3b; Calladine, 2b; Montgomery, rf; Dobson, c; Vinette, lf; Playford, ss; Carruthers, p; Smith, 1b.

Umpires—Scates at the plate; Laing on the bases.

Couple Sentenced To Three Months in Jail

LINDSAY, June 4 (Special to The Examiner). — Mr. and Mrs. Walter Olson, of Coboconk, who have appeared in court on different occasions for infractions of the Liquor Act, were on Monday sentenced to three months in jail for having liquor in an illegal place, viz., a bush near their home. They were defended by J. A. O'Brien, of Peterborough.

Mrs. Olson was found by Provincial Officer Wetherell siphoning home brew beer from a four-gallon jug into 40 bottles and putting government caps on each bottle.

BAMBINO KING HITS HIS 17TH HOMER AS YANKEES OVERWHELM THE CHICAGO WHITE SOX 13-7

Homers by Foxx and Miller of Macks in Seventh Turns Tide Against Browns.

ROBINS BEAT PIRATES.

Cardinals Snap Eight-Game Losing Streak at Expense of Phillies.

(By Fullerton Jr., Associated Press Sports Writer.)

The current baseball campaign has turned out to be a rather tough one for the pitchers despite the fact that a good many fine hurling performances have cropped up. The mere fact that a dozen or more hits in a game is nothing unusual for almost any team makes it all the more notable when such a hurler as young Whitlow Wyatt of Detroit can pile up a record of consistently good pitching.

Wyatt, a big Georgian whom the Tigers acquired from the Evansville club of the Three Eye League, has turned out to be one of the season's best finishers. Although he has but two complete games, both of them won, and two defeats to show for the 12 times he has appeared on the mound, Wyatt has probably done more good pitching than any other Detroiter. Time and again he has saved the Tigers from imminent defeat or has kept games already lost from becoming routs.

The Senators had attacked Whitehill and Sullivan for seven runs in the second inning before Wyatt appeared but he stopped them with three hits and a single counter in the next seven innings.

Ray Kolp of the Cincinnati Reds turned in almost the duplicate of Wyatt's performance to join him on the short list of outstanding pitchers on a day of hard hitting. Kolp came to the rescue of Harry Benton from the brutal assaults of his former teammates, the New York Giants, and stopped them, as Wyat did the Senators, with two hits. The Giants pounded Benton for ten hits and eight runs in less than three innings and won the game 9 to 1.

Another rookie, Art Teachout of the Chicago Cubs, led the way among the few pitchers who completed the games they started. He held the Boston Braves to seven hits while his mates attacked Grimes and Cooney for 17 clouts and a 15 to 2 victory.

Robins Keep Lead

Bill Clark had to hit as well as pitch to keep the Brooklyn Robins three games ahead of the Cubs. Brooklyn errors offset his holding the Pirates to eight hits, and Clark finally took matters in his own hands by hitting a double in the ninth inning and scoring the run that brought Brooklyn 6 to 5 victory.

For sheer slugging, the 11 to 10 triumph of the St. Louis Cardinals over the Phillies took the prize for a day that saw 196 hits made in eight games. The Phillies got the biggest total of them all, 23 safe hits, but St. Louis inserted seven doubles and a triple in its total of 16 to get the decision.

The New York Yankees, featuring Babe Ruth's 17th home run of the year, led the American League slugging parade by getting 19 hits and a 13 to 7 victory over the Chicago White Sox. The Cleveland Indians had the benefit of Wes Ferrell's good pitching as well as 17 hits and had no trouble beating the Boston Red Sox 8 to 3. Ferrell held the Sox to eight hits.

The Philadelphia Athletics, climbing to a one-game lead over Washington, engaged in the only real mound duel of the day with the St. Louis Browns as their opponents. Lefty Grove and Dick Coffman battled for six innings before the game suddenly blew up under them. With St. Louis leading 1 to 0 in the seventh, Jimmy Foxx and Bing Miller hit successive home runs and the Athletics moved on to a 4 to 1 triumph.

Keen Competition In Keene Field Day Bill

Keen contests featured the various events held in connection with the King's birthday sports day program held at Keene yesterday. The home town girls' softball nine won first honors in elimination series by defeating Bethany softballers by the overwhelming score of 21-6, and later downing the Sixth Line nine by 22-3 count.

Race results:

Boys, 8 years and under: Stewart Manley, D. Rennie; girls, 8 years and under, G. Manley, M. Clarkson; boys, 12 years and under, Davis, C. Edwards; girls, 12 years and under, Plunkett, W. Redpath; boys, 16 years and under, W. Wood, B. Renwick; girls, 16 years and under, V. Dickson, W. Edwards; young men's race, Whalen, Wilson; young ladies' race, V. Dickson, H. Nelson; wheelbarrow race, Renwick and Robertson, Renwick and Wood; ladies' shoe race, W. Edwards, B. Brown; three-legged race Roberts and Wilson, Humphrey and Easson; partners' race, Nelson and Whalen, Robertson and McCarthy; men's relay race, Keene, Sixth Line; married ladies' race, Mrs. Mather, Mrs. Renwick.

WINIFRED ROBINSON IN SECOND ROUND

Last Year's Girl Champion and Seven Toronto Players Playing To-day.

OSHAWA, June 4 (C.P.) — Miss Winfred Robinson of St. Catharines, winner last year of the Ontario girls' golf title, and seven women golfers from Toronto, will contest the second play round of the Ontario ladies' golf championships to-day.

The first round of match play yesterday saw the elimination of three of the four entrants from outside Toronto, and five of the 12 Torontonians.

Mrs. Stuart G. Bennett of the Lambton club, runner-up in the Canadian closed title last fall, defeated Mrs. Donald Ross of Rosedale, 5 and 4, in a game that was poorly played as far as medal scores were concerned. Practically every one of the twelve holes of the match was decided by the errors of the player that lost the hole. Mrs. Ross won the first hole, but Mrs. Bennett came through with five successive wins, and after the seventh and eighth had been halved Mrs. Ross won the ninth to make the turn 3 down. The tenth was halved and the Rosedale player won the eleventh, but Mrs. Bennett won the next three to end the match.

FEATURE EVENT SPORTS PROGRAM HELD AT KEENE

Exhibition Fixture Nip and Tuck Affair From Start to Finish.

HOMER FOR DALLIN.

Three McCarthy Brothers Are Stellar Lights on the Opposing Nine.

O. McCarthy's long drive into right field with the bases full, that scored M. Robinson and D. McCarthy to tie the count at 6-all was one of the big features of the Kiwanis Juniors-Keene tangle held in connection with King's birthday sports day program in the Otonabee town yesterday.

The game was a fast affair from start to finish although the locals had gained a lead in the three frames the homesters were on their toes all the way and with the beginning of the rally in the last half of the sixth the Keene nine steadily piled up their end of the count.

Foley, Huggins, Dallin and Sproats were again the heavy hitters of the fray, Dallin connecting for a homer in the first half of the third while Foley drove a neat ball far back of the centre fielder. Foley also covered himself with glory in the first half of the fourth by nipping two flies from the bats of A. Fletcher and M. McCarthy which, with Robinson's pop into Sprots' waiting glove, retired the side.

Hillier Good.

Hillier, on the mound for the locals, in the first frames pitched steady ball, having three strikeouts to his credit and allowed no one to pass the initial sack while Cuthbertson although he had a total of eight strikeouts to his credit was more easy to hit at times and the homesters garnered in the six runs necessary to tie the game. McCarthy at times was fast and his wicked curves, with plenty of speed, did much to hold down the batting jamboree which started with the beginning of the game.

Plays Spectacular Game

Sproats, who is filling in Murray Hartley's place of last in the shorstop position played a great game making many spectacular catches and connecting for a long drive into centre field in the last frame. Morrocco, this season's backstop, also did well, keeping a cool head in the critical stages of the last frame and doing much to hold the homesters in check.

Box score:

Keene:	AB	R	H	PO	A	E
O. McCarthy, 3b	4	0	1	3	0	1
A. Fletcher, 2b	4	0	0	0	0	0
Robinson, c	4	0	1	8	0	0
M. McCarthy, ss	3	0	0	2	0	1
Lang, rf	2	0	0	0	0	0
M. Robinson, 1b	2	1	0	1	7	1
Whalen, lf	2	1	1	1	0	2
D. McCarthy, p	3	2	3	4	7	0
W. Fletcher, rf	1	2	1	2	0	0
	25	6	7	21	14	5

Kiwanis:	AB	R	H	PO	A	E
Foley, cf	4	2	3	2	0	0
Huggins, rf	3	0	1	2	0	0
Kay, 2b	3	1	2	1	1	0
Dallin, lf	4	1	1	0	0	0
Sproats, ss	3	0	1	2	0	0
Miller, 3b	2	0	0	0	0	0
Mesley, 1b	4	1	1	3	3	0
Morrocco, c	4	1	1	11	0	0
Hillier, p	2	0	0	0	3	0
Westbrooke, p	1	0	0	0	8	0
Corbett, 3b	1	0	0	0	0	0
	31	6	10	21	15	2

Struck out—by Hillier 3, by Westbrooke 8, by D. McCarthy 8. Left on bases—Kiwanis 7, Keene 4. Hit by pitcher—by McCarthy (Sproats). Sacrifice hits—Huggins 1. Bases on ball—by Hillier 1, by Westbrooke 3, by McCarthy 2.

Umpires—Lebarr at bases and Reynolds at plate.

SPEARHEAD WINS IN CLOSE FINISH

Tetrarchal and Gowan Second and Third in Thorncliffe Feature.

TORONTO, June 4.— Just half a length ahead of Tetrarchal, which in turn led Gowan in by a neck, Spearhead, carrying the white and red colors of the Tedlu Stable, dashed across the finish line at Thorncliffe Park yesterday afternoon to win the second running of the Prince of Wales Plate, feature event on closing day. It was one of the most sensational races staged in Toronto this season and Spearhead just did get up there in the final furlong to head off the speeding Tetrarchal, which had led the way from the quarter mile pole.

The horses were at the post only two minutes before the barrier was sprung and then in that first mad lurch Aymond, winner of the King's Plate, was caught flat-footed and was left to trail the field throughout the entire journey of one mile and a furlong. Henry Little was in the saddle, but he must have sensed that Aymond could not overtake the flying three setters, so Aymond galloped leisurely in, many lengths behind the winner.

Tetrarchal, which was coupled with Gowan in the Howe Stable entry, had a five-length advantage at the half-mile pole and appeared to be headed for certain victory. At that stage Star Crest, carrying more weight than usual, was in second place and Spearhead in third, but the latter moved up gradually, and when Tetrarchal entered the home stretch amid wild acclaim from the large crowd he was just a neck in front of the oncoming Spearhead.

Harwood Nine Defeats Roseneath Team 10-7

ROSENEATH, June 4. (Examiner Correspondence).—In a stirling battle that featured many close plays and smart teamwork the Harwood intermediates defeated Roseneath 10-7 in an East Northumberland league fixture played here yesterday. McLean clouted a home run for the winners, bringing in three runs which accounted for the Summer Vacation town team copping the win.

Batteries:

Roseneath—Dummet, p.; Wilson, c.
Harwood, King, p.; McLean, c.

Umpires—W. Wellman and F. Ball.

PENETANG HORSES WIN AT BELLEVILLE

Bud Grattan Paces Fastest Mile in the Afternoon—Local Horses Entered.

BELLEVILLE, June 4.—The King's birthday was celebrated with a race meet under the auspices of the Belleville Agricultural Society and was a decided success. Clifford Chapman, with his string of horses from Penetang, won two of the three races carded and finished second in the other. Gentry Todd, owned by H. W. Tinkler of Rawdon, Que., won the 2.12 class, but it took four heats to gain a decision. Princess Audrey slipped in the first heat. Bud Grattan, Silver Peter (N. Neeley, good for his field in the 2.18 class, and only had to turn on the speed in the first heat to win going away. He paced the fastest mile of the afternoon, winning the second heat in 2.12¼.

The summary follows:

2.12 Class—Purse $300—

Gentry Todd, H. W. Tinkler, Rawdon, Que.	4	1	1	1
Princess Audrey, R. E. Scott, Toronto	1	2	2	3
T.N.T., Karl Wells, Auliteville	3	4	3	2
Louis Botha, H. S. Hunter, Smith's Falls	3	3	4	4
Jack Abbe, J. Akey, Peterborough	5	dr		
Peter Patch, V. Rowntree, Weston, fell.				

Time—2.14¼, 2.14, 2.17 and 2.16.

2.18 Class; purse $300—

Bud Grattan (J. T. Payette, Penetang)	1	1	1	
Dick Sunday (T. M. McCracken, Trenton)	2	3	2	
Dela Wilkes (H. S. Hunter Smiths Falls)	4	2	3	
Goldie Peter, (N. Neely, Sarnia)	3	4	5	
Lucile H. (W. Connors, Dickenson's Landing	5	5	dr	
Minnie Patchen (Sutherland & Quinlan, Peterborough	6	6	4	
Dustless Grattan (G. W. Watson, Cobourg)	7	7	dr	

Time—2.14¾, 2.12½ and 2.15½.

2.24 Class; purse $300—

Toll-Gate (Fred Metcalfe, Kingston)	3	1	4	1	1
Miss Chillicott (Dr. Coyne, Toronto)	1	4	1	2	2
Dr. Byron (J. Akey, Peterborough)	2	2	2	3	
Miss Hall G. (N. Neeley, Sarnia)	4	3	5	4	
Silver Peter (N. Neely, Sarnia	5	5	3	5	
Sid Direct, (J. Payne, Bloomfield)	7	6	6		
Rena Penaley (W. Lennox, Kingston)	6	7	dr		

Time—2.17, 2.16½, 2.16 and 2.17.

Starter—George O. Tice, Belleville.

Judges—Lee Ketcheson, Belleville; William Lavery, Belleville, and Dr. Lavery, Markham.

Timers—John Lafferty, Belleville, and Albert Juby, Campbellford.

TRANS-CANADA LIMITED IN SERVICE MAY 17th to SEPT 27th

For convenience and travel comfort Canada's premier trans-continental train will serve you for the twelfth season.

PLAN A LONGER STAY AT BANFF THIS YEAR . . . summer social centre of the Canadian Rockies . . . and Lake Louise, only forty miles away.

Through the Canadian Rockies in daylight.

Leave Toronto 11 p.m. Eastern S. T. Daily
Arriving Winnipeg 10.15 a.m. Calgary 8.45 a.m. Vancouver 9.00 a.m.

EQUIPMENT

All sleeping car trains; dining car; women's lounge and bath; men's bath smoking room; buffet, observation lounge; solarium; valet service. Open observation car between Calgary and Kamloops.

CANADIAN PACIFIC RAILWAY LINES

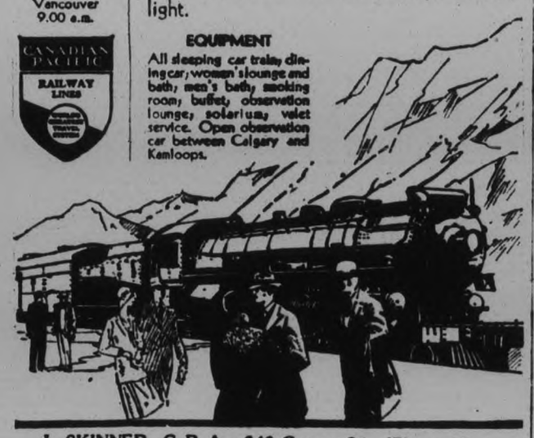

J. SKINNER, C.P.A. 343 George St. 'Phone 18

CANADIAN PACIFIC

Ever increasing in popularity . . . winning friends wherever it goes . . . La Palina has become a national favourite and is distributed and sold throughout the Dominion.

LA PALINA

"The cigar that's made good"

2 for 25c. (foil wrapped) 10c. straight (foil wrapped) 15c. straight

MADE MILD BY MODERN METHODS

Local P. C. I. Athletes Make Creditable Showing

LAST TIMES TO-NIGHT
Capitol Entertainment
3 Shows Daily 2.30, 7.00, 9.00

A REQUEST
On account of "The Show of Shows" taking over two hours' screen time, you are requested to be in your seats before 7 p.m. for the first evening performances.

Everything the Stage has Known!
All that the Screen has Shown!
"Approved U"

SHOW of SHOWS
100 STARS
1000 Hollywood Beauties
100 SHOWS IN ONE
In TECHNICOLOR
VITAPHONE NATURAL COLOR PICTURE

THURSDAY AND FRIDAY

Richard Barthelmess in SON OF THE GODS 'Approved U'

OVER HUNDRED ATHLETES TAKE PART IN MEET

Relay Team Nosed Out of Second Place in Last Ten Yards of 880 Race.

DISTRICT REPRESENTED.

King, Young and Bennett Were Each Successful in Winning Bronze Medals.

OSHAWA, Ont., June 4 (Special to The Examiner).—The Peterborough Collegiate Institute's Athletes made a very creditable showing in the annual track and field meet for District No. 5, which was held at Alexandra Park yesterday afternoon, under the supervision of J. L. Murray, organizing secretary for the Ontario Athletic Commission.

The meet was one of the most successful ever to be held in this district. More than one hundred and fifty athletes were on hand to compete in the different events and color wearers of the Peterborough Collegiate were all well up near the top.

Relay Team Does Well

The P. C. I. relay team made a particular fine effort in the intermediate 880 yards relay race but the squad was nosed out of first place in the last ten yards of the race, when Hiley, the Scarboro anchor man, made a sprint finish to take first place. Kingdon, Young and Bennett were each successful in winning a bronze medal, for placing second in the events in which they were entered. This is the first time that Peterborough has been represented and their showing was ver commendable.

Cobourg athletes coralled the majority of the honors for the day, having ten firsts and nine seconds, led by Arthur Ravensdale, the versatile athlete did exceptionally well. Scarboro High School run them a close second while Whitby and Bowmanville also managed to take a fair share of the glory.

Public School Awards

The public school awards nearly all went to Oshawa, who turned out athletes having surprising ability, Arthur Ravensdale of Cobourg made the only record of the day, clipping two fifths of a second of his own mark for the senior high hurdles. Ravensdale holds the Dominion interscholastic record for this event, his mark being 16.1, which he bettered yesterday by winning the event in 15.4.

Prize Winners

The following is the list of the events and the winners of the silver and bronze medals. Winners received silver medals and if they qualified with the standard set by the O. A. C., they will have all their expenses paid to the Provincial track and field meet, which will be held in Hamilton this year, late in August, during the British Empire Games. The runners up in each event received bronze medals. Each member of a relay team received a medal.

100 yards, P. and S. final—Anst Turpin, Cobourg; Barton, Cedardale, Oshawa; Montgomery, North Simcoe, Oshawa. (Time 11.4).

100 yards, Jr. high school—Colmer, Bowmanville; Emmett, Port Hope. (Time 11 seconds).

Intermediate, H. S., 100 yards — Hiley, Scarboro; second, Colmer, Bowmanville. (Time 10.2 seconds).

Senior H. S., 100 yards—A Ravensdale, Cobourg; Fulton, Lindsay. (Time 10.2 seconds).

Public school pole vaulting—Salter, Centre St., Oshawa; Montgomery, North Simcoe, Oshawa. (Mark 7 ft.)

Intermediate H. S. shot put, 12 lbs. —Reid, Colmer, of Bowmanville. (36 feet).

Senior H. S. javelin — Fulton, Lindsay and Westheuser, Scarboro 2nd. (Mark 121 ft. 1 in.)

Running broad jump, Jr. H. S.—Cooper, Cobourg; Maundrell, Whitby. (Mark 19 ft. 3 in.)

Senior H. S., 880 yards—Olmstead, Castleton; second, Dutton, Cobourg. (Time 2.19.2).

Running high jump, Sr. H. S.—1st, Johnston, Grafton; 2nd., Sneyd, Port Hope. (Height 5 ft. 6½ in.)

Junior pole vault, H. S.—1st Cooper, Cobourg; 2nd, Maundrell, Whitby. (Height 10 ft. 3 in.)

Intermediate H. S. javelin throw—1st, Dick Markham; 2nd. Willoughby. (Mark 125 ft. 3 in.)

Public school 220 yards—1st, Turpin, Cobourg; 2nd, Barnes, Oshawa; 3rd. Hodgson, Oshawa. (Time 27.2 secs).

Junior H. S., 220 yards—Colmer, Bowmanville; Kingdon, Peterborough. (Time 25 sec.)

Intermediate H. S. 220 yards—Colmer, Bowmanville; Groves, Lindsay. (Time 24.4 secs.)

Sr. H. S., 220 yds.—Ravendale, Cobourg; 2nd, Hay, Lindsay. (Time 24.4 sec.)

Senior H. S. 12 lbs. shot put—D. Maundrell, Whitby; Fulton, Lindsay. (Mark 45 ft. 5¾ inches).

Public schools high jump — 1st Raper, Millbrook; 2nd. White, Oshawa. (Height 4 ft. 8 inches).

Intermediate H. S. broad jump—Hiley, Scarboro; 2nd. Roebuck, Port Hope. (Mark 18 ft. 2½ inches).

Senior H. S. pole vault—D. Maundrell, Whitby; 2nd, Lily, Scarboro. (Height 10 ft. 6 inches).

Intermediate H. S. high jump—McLean, Lindsay; 2nd, Young of Peterborough.

Intermediate H. S. 880 yds.—Stevenson, Scarboro; 2nd, Higginson.

Intermediate H. S. pole vault—Anderson, Scarboro; 2nd, Cooper, Cobourg. (Height 9 ft. 6 inches).

Junior H. S. high jump—Barton, Cobourg; 2nd, Emmett, Port Hope.

Sr. H. S. broad jump—Maundrell, Whitby; Johnston, Grafton. (Mark, 19 ft. 11 inches).

Intermediate H. S. discus throw — Carter, Scarboro; Dyke, Markham. (Mark 80 ft. 11½ inches).

Junior H. S. shot put—1st, C. Maundrell, Whitby; Cooper, Cobourg. (Mark 41 ft. 6 inches.)

Public school running broad jump, 1st, Barnes, Oshawa; Montgomery, Oshawa. (Distance 15 ft. 10 inches).

Senior H. S. high hurdles—1st O. Ravensdale, Cobourg. (Time 15.4 secs).

Junior H. S. low hurdles—Cooper, Cobourg; 2nd., Colmer, Bowmanville. (Time 16).

Intermediate H. S. low hurdles — Turpin, Cobourg; 2nd, Roebuck, Port Hope. (Time 16.44 secs).

Senior H. S. 440 yds.—1st, Johnston, Scarboro. (Time 1 min.)

Intermediate H. S. 440 yds—McLean, Lindsay; 2nd, Prudholm, Scarboro. (Time 57.2 secs).

Senior H. S. mile run—1st, Sneyd, Port Hope; 2nd, Bennett, Peterborough. (Time 5.24 minutes).

Public school 440 yards relay—1st, King street school, Oshawa; 2nd, Oshawa public school. (Time 5.33).

Junior H. S. 440 yds. relay—1st, Bowmanville high school; 2nd, Cobourg high school. (Time 50.2).

Intermediate H. S. 880 yds. relay—1st, Scarboro high school; 2nd, Peterborough Collegiate. (Time 1.39 minutes.)

Senior H. S. mile relay—1st, Cobourg high school; 2nd, Lindsay high school. (Time 3.52 minutes).

PRINCIPALS IN INDIANAPOLIS SPEED CLASSIC

The photographs here show: (1) Billy Arnold, youthful Chicago driver, winner of the 500-mile Indianapolis auto race, before a record crowd of 170,000. He received close to $55,000 in cash prizes. (2) Mechanic Cantlon, who accompanied Billy Arnold, and (3) wrecked car driven by Oy Marshall of Detroit, in which he was seriously injured, and his brother, riding as mechanic, killed.—Copyright, 1930 Pacific and Atlantic Photos, Inc.

Pitcher Foster Edwards Sent To Birds By Yanks

CHICAGO, June 4. — The New York Yankees yesterday released Foster Edwards, right-handed pitcher, to the Baltimore club of the International League. Edwards, who started his career at Dartmouth and later pitched for the Boston Braves, has been of little use to the Yankees this season, having taken part in only a few games, without winning or losing a decision.

Takes Up Golf.

Frenchy Belanger, Canadian flyweight champion, has taken up golf as part of his training preparation for his title bout with Frankie Genaro. He will probably never attain the same prominence on the links that he has in the ring, but if practice makes perfect, as it is said, some day he may make his mark in the old pastime.

CANADIAN MINISTER HOST AT BANQUET

Official Banquet on King's Birthday at Washington Held in Canadian Legation.

WASHINGTON, D.C., June 4 (C.P.)—His Majesty's health was drunk last night at the Canadian Legation by members of the British official family in Washington and high officials of the United States Government.

The traditional King's dinner was held at the Legation this year, rather than at the British Embassy, because Sir Ronald Lindsay and his staff are engaged in removing from the old Embassy at Connecticut Avenue to the new one on Massachusetts Avenue.

The Canadian Minister, Hon. Vincent Massey, as host, proposed the toasts to the King and to the President of the United States on the occasion of His Majesty's 65th birthday.

Belleville "Y. M." Wins Holiday Distance Relay

BELLEVILLE, June 4. — A relay race from Trenton to Belleville, a distance of 11½ miles, was held this morning under the auspices of the Y.M.C.A., and the Belleville "Y" won the event in good time. Cliff Barber ran the first five miles, Bert Girling the next three, Richard Cretney two miles, Raymond Ross a mile, and Jack Murphy a half mile. The Trenton High School finished second, Trenton Boy Scouts third, the Amalgamated Public Schools of Trenton fourth and Peterborough C. G. E. fifth.

Jack Murphy also won the bicycle race over the same distance, and was followed home by Mack Kennedy of Belleville and J. Jones of Trenton.

C. G. E. At Bethany On Thursday Night

C.G.E. travels to Bethany tomorrow night for their third game in the East Peterborough League, and judging from the game, the mountain village nine put up against the Cogs Monday last. Ralph has been hurling great ball of late, and with same fielding support, fans can be assured of a tidy battle.

The Cogs-Crescents in the Exhibition Grounds at 6 p.m. will provide the entertainment here.

LAWN BOWLING

The results of last night's scheduled matches at the Peterborough Lawn Bowling Club's new greens on McDonnel street, were as follows:

R. M. Glover 21	J. T. Braund 7
B. Chesler 8	A. J. McLeish 19
D. Hill 22	J. A. McNabb 13
F. Wise 4	G. Gimblett 24
J. N. Bacon 16	J. H. Sedgwick 10
J. Harrison 12	G. East 19
W. J. Oke 23	M. B. Chenhall 6
W. Clegg 24	C. J. Seymour 11
Dr. Allan 6	N. Routley 23

S. Coleman, Jr., vs. Sexmith, not played.

NO WRIGLEY SWIM.

TORONTO, Ont., June 4.— Allan Ross, President of the Canadian Wrigley Company said yesterday, there will be no Wrigley marathon held in connection with the Canadian National Exhibition this year. "I understand the Canadian National Exhibition will hold swims of their own," he said.

PARTNERS SLAIN

HAMBURG, (U.P.)—Some months ago a jeweler by the name of Neuner was shot to death in a holdup in his store. His partner, Erwin Teller, decided to carry on the business. A few days ago Teller was also shot to death in a holdup in the store.

MANY HOMELESS IN FIRE SWEP NORTHERN BUSH

(Continued from page one.)

west will be extended to a new 60 mile front as quickly as the Department can place fire fighters at strategical points. Despite mist so thick that flying was almost impossible, a scout aeroplane plied this morning over territory west of here where scores of serious bush blazes were in progress last night.

With the pilot's report in hand, government officials here will send out nearly 200 equipped men to carry on the war against fires.

Gods of the weather definitely threw in their lot with the smoke begrimed fighters today.

Rainfall During Night

Cool balmy weather prevailed over the fire-ridden areas and rain during the night in some sections helped to lessen the hazard described as "one of the most serious in years".

Hurkett, center on Monday's worst fires where several families had narrow escapes from death, was drenched with rain that cloudy skies had promised to supply all day yesterday.

Fires that earlier in the week were roaring infernos, were reduced to smouldering embers that another rain would kill completely.

For the time being Hurkett a few miles east of Port Arthur, has found relief.

Rain was believed to also have fallen over other sections of country to the east. Hymers continued to fight its prevalent battles with fires that had grown far less menacing overnight.

Still the most serious situation prevailed west of the lake head near Larson and Upsala, most of the government's available fighters now waiting here, will probably be sent there. Fires, while making little progress, seriously menaced valuable spruce stands.

Other Major Fires

Other major fires, the Forestry Branch reported, were at Cedar Lake Mack, Kelly, Horn, Dogiake and Flett.

These, the department said, were the most dangerous. A score or more of smaller conflagrations existed in the same territory, north and west of here.

Larson today is a blackened ruins the little railway hamlet about two miles west of the Lakehead on the Canadian National Railways fell prey to flames, Monday and its few residents fled to neighboring towns.

Two or three dwellings and railway buildings all frame, were completely wiped out.

Frame homes at isolated points in the Larson region were destroyed, bringing the total loss in personal property close to $100,000.

When Albert E. Swains' mink farm was totally demolished and the animals lost, damaged was estimated at $50,000.

Today's rains brought a better outlook to the situation throughout the northwest.

"Many of the smaller fires will be completely killed by the rains east of Port Arthur", said a forestry official.

DINORWIC, Ont., June 4.—(C.P.)—Nine miles away to the flame-razed east, the little town of Dyment is silent and forlorn to-day. A few women and children move about among piles of blankets and provisions in smoke-filled streets. Their sons and fathers are laboring to protect the settlement from forest fires one mile south, moving slowly eastward.

Settlers Are Destitute.

A host of settlers at Dyment are destitute, and scores of persons will readily accept the aid proffered by Red Cross officials. At noon to-day, five women and 16 children returned to the town from Ignace, outside the danger area, where they had been lodged at the community hall during the height of the fire threat. Half a dozen had come back yesterday to aid in preparing food and supplies for laboring men folk.

At Ignace, two women and six children refugees from Dyment are still being cared for. One of the women is a mother with a new-born babe. She was brought from Dyment Monday on a stretcher through the smoke-filled town to the waiting train. In all five families have been burned out completely at Dyment, while a number of other homes are still in great danger.

Regent
WED., THURS., FRI.
2.30, 7.00 and 9.00
Come Early on account of Length of Program.
Show Starts at above time.

BANKERS, BROKERS, BOOBS PRODUCE "PAY DIRT" FOR SIRENS OF THE NIGHT

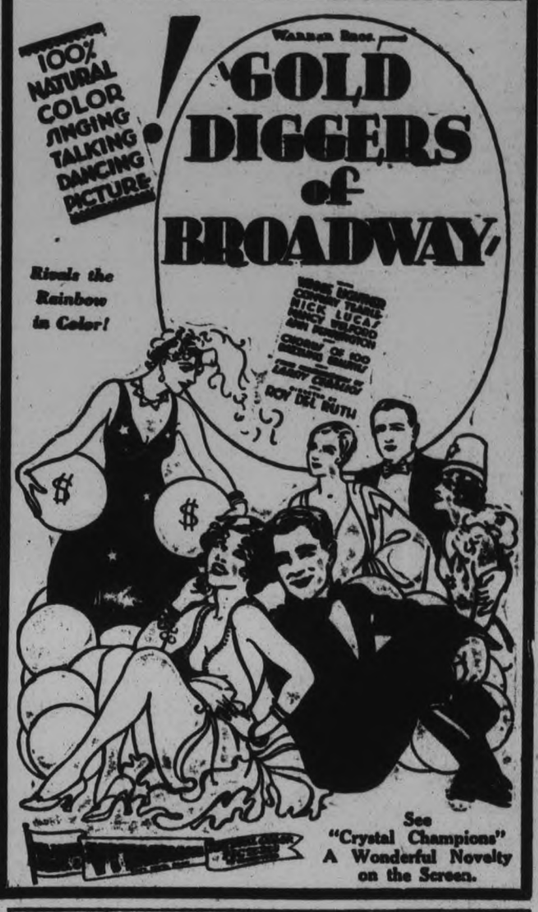

$140,179 TOTAL SUM SUBSCRIBED

(Continued from Page 1.)

every dollar contributed." W. A. Richardson, chairman of the board, declared that the success of the drive would have been impossible without the assistance of Mr. Jordan and his organization.

A report on the campaign expenses given by Mr. Jordan was received with great enthusiasm. He explained the expense total amounted to 1 7-10 per cent. of the subscribed total.

The following analysis of subscriptions in the campaign was presented: One subscription, $15,000; one, $10,000; one, $7,500; two, $5,000; four, $3,000; three, $2,500; two, $2,000; four, $1,500; two, $1,200; four $1,000; two, $750; five, $600; fifteen, $500; six, $450; twenty-one, $300; five, $250; five, $200; twenty-seven, $150; one hundred and five, between $100 and $112; one hundred and twenty-one, between $50 and $60; three hundred and eighty, between $25 and $30; five hundred and eighty-nine, between $10 and $15; three hundred and seventy-eight, $5; and subscriptions for less than $5 to a total value of $699.

MOCK THE KING.

LONDON, June 4 (C.P.). — The London Daily Mail to-day carried an undated account of a demonstration at Poona by 3,000 men who marched through the streets openly abusing the Government and carrying a portrait of the King, who is Emperor of India, garlanded with old shoes.

The authorities did not interfere in any manner, and the writer commented that the populace was left to draw its own conclusions. He saw in the incident an abdication of authority by the Government.

GOB SAYS GENE "DUCKED" TITLE BATTLE IN 1928

Sharkey Claims Tunney Deliberately Sidetracked Him to Get Fight With Heeney.

SAYS "AFRAID OF HIM."

Boston Sailor Pitches His Voice at Former World's Champion.

NEW YORK, June 3.—Citizen Jack Sharkey is willing to take over the presidency of this heavyweight situation, but he is not particularly interested in the goodwill part of the business.

Citizen Sharkey discussed the matter freely at his Orangeburgh camp yesterday afternoon, and somehow one gathered the impression that the Great American is quite indifferent to the attitude of Gene Tunney, the former head of the concern.

The Great American is not particularly concerned whether Mons. Tunney wishes him well or wishes him ill. The Great American said he does not care for Mons. Tunney. He indicted the former titleholder on two counts:

Tunney "Ducked" Him

First, Tunney "ducked" him in 1926, before Gene became champion.

Secondly, Tunney deliberately deprived him of a chance at the title in 1928, forcing the late Tex Rickard to name Tom Heeney as his opponent.

"I knew the fellow was going to retire six months before he quit, and I knew he had made up his mind that Jack Sharkey wouldn't be his farewell opponent if he could do anything to prevent it," said Sharkey.

"A bad decision in one fight and bad handling in another gave him his out. I got a draw in my fight with Tom Heeney, and I will always think I won that fight. I lost to Risko, and I could have won that fight like breaking an egg.

"Jimmy Johnston was handling my corner that night, and he kept telling me to take it easy, and that I was away ahead. I took his word, and it wasn't worth taking. I finally woke up in the last round and I punched Johnny all over the ring, but they gave the decision against me. I still don't think I lost.

Rickard wanted Tunney to fight me, in spite of the Risko defeat. But Tunney had his excuse, and he made the best of it. He never would have fought me, and he wouldn't even fight Risko.

"He made up his mind about me long before 1928. He was signed to fight me in 1926, before I beat Godfrey and Wills. Rickard had a contract for the match, and it was to take place at Madison Square Garden.

"It happened that Eddie Mead had seen me beat Jack Renault and a few others at Boston, and Mead made a special trip to New York to warn Tunney and Billy Gibson. He told them I would be a lot tougher than they thought. They took his word. They were angling for the first Dempsey match then, and they were taking no chances."

Softball Notes.

Great softball is being provided the fans by the leagues this year. On Tuesday night C.G.E. just nosed out the Brintons in a game that was completed in 50 minutes and last night Westclox managed to defeat last year's champs by the odd run Tonght Sugar Bowl and Brinto will do battle and there should be plenty of fireworks. Both teams are playing great ball and will be right on their toes tonight for a win. A win for either team will put them in a tie for first place with the C.G.E. and Westclox.

Forsythe will likely twirl for the Sugar Papas with Dormer in reserve while Ira Dundas or Sturgeon will be on the mound for the Brintons.

The game is called for 6.15 sharp at Central School grounds.

Thursday night will bring Harrison's and the C.G.E. together and another good bill is looked for.

Baseball Gossip.

C.G.E. Intermediates will practice at the Exhibition Park to-morrow night at 6 o'clock sharp.

FESS

Next Winter's Comfort Should be Planned This Month

NOW . . . while memories of months of stoking worries and burdensome furnace duties are fresh in your mind, is the time to install Fess Automatic Oil Heating. Resolve that never again will you be a stoker and an ashman in your own home! Avail yourself of the moderate prices. Get in touch with us today and let us tell you how you can install your Fess on convenient terms.

ARCHIBALD & RICHMOND
389 Water Street - Peterboro, Ont.

FESS
Automatic
OIL HEATING
Extremely Quiet in Operation

TILLIE THE TOILER

By Russ Westover

BRINGING UP FATHER

By George McManus

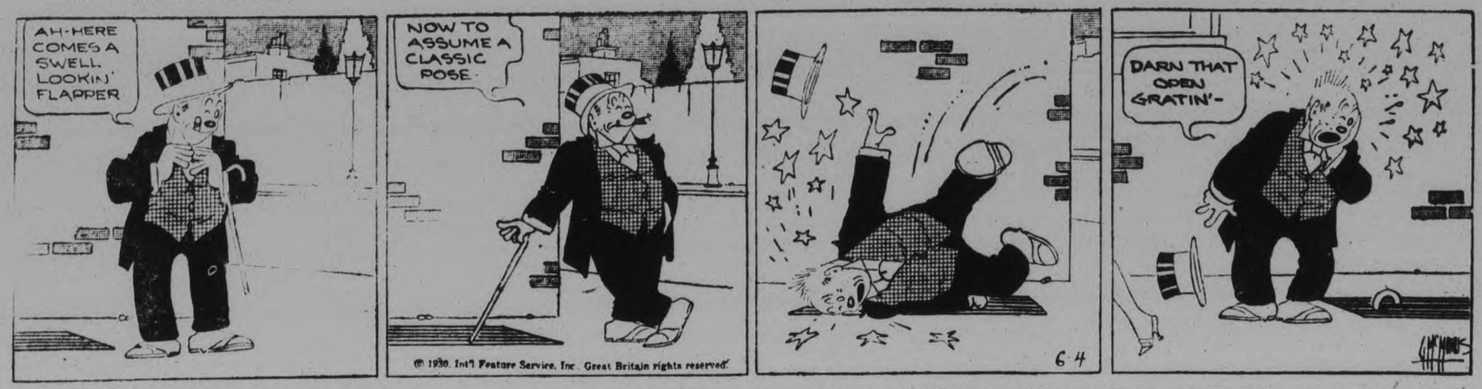

MUTT AND JEFF

By Bud Fisher

TAILSPIN TOMMY

By Hal Forrest

POP

By J. Millar Watt

S'MATTER POP

By C. M. Payne

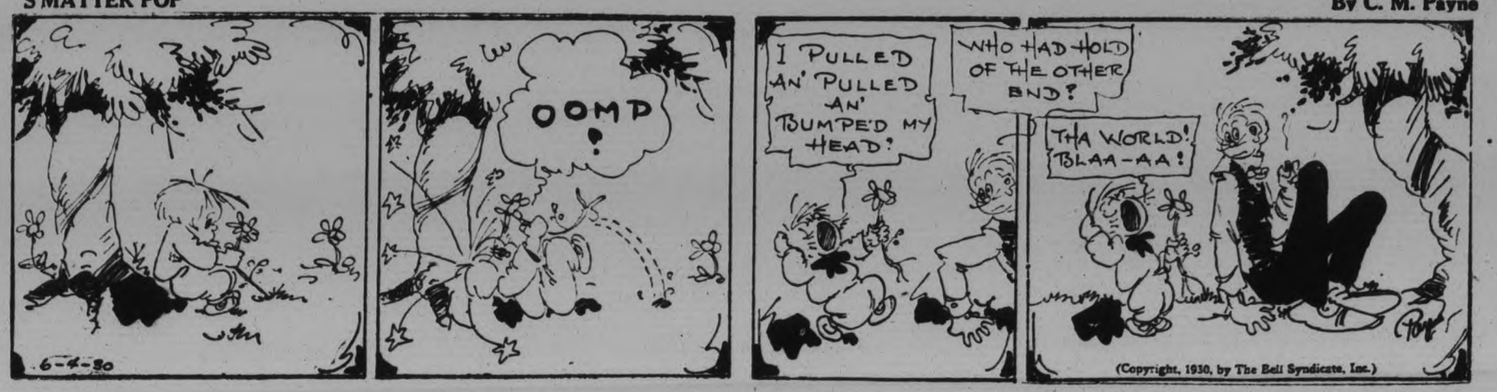

A BEDTIME STORY

by Howard R. Garis

UNCLE WIGGILY AND THE CAT-DOG.

Once upon a time there was a dog who chased pussy cats so much that he came to be called a cat-dog. Of course he wasn't really a cat, for he had hair instead of fur, and his toe-nails were always sticking out instead of being drawn up inside his paws as a cat's are unless she wants to scratch.

Then, too, this dog barked instead of mewed. But, for all that, he was called the cat-dog and he made a great deal of trouble. For this cat-dog wasn't good and jolly like Kackie and Peetie Bow Wow. You would never see Jackie or Peetie chasing Kittie Kat or her brothers, Joe and Tommie. But as for this other dog, my goodness! Every time he saw Joie, Tommie or Kittie Kat he would make a dash for them and bark so loudly that there was nothing for the pussies to do except climb a tree, which they did. They also fluffed up their tails until they

looked like bologna sausages and their backs were arched like a Chinese bridge.

"Uncle Wiggily, can't you please do something about it?" asked Kittie Kat one day.

"About what, my dear?" the rabbit gentleman inquired.

"This cat-dog that is always chasing us," mewed Kittie. "Oh, here he comes now!" she cried, and up a tree she dashed with her tail as big as she could make it, thinking this might scare the bad bow wow away. But it didn't. At the tree he rushed, barking furiously, but, luckily, he couldn't climb up. His toe-nails weren't sharp enough.

"See here, cat-dog, what's the idea?" exclaimed Uncle Wiggily. "Why do you chase Kitty?"

"Oh, ha! ha! Just for fun!" answered the mischievous bow wow.

"Do you mean fun for you or fun for Kittie?" inquired the rabbit.

"Well, it surely is fun for me!" barked the cat-dog—leaping around the bottom of the tree making believe he was going to climb up, which caused poor Kittie's tail to fluff more than ever.

"Well, it isn't any fun for me!" she mewed down. "And I wish you would stop it!"

"Yes, you must!" said Uncle Wiggily. "Ha! Ha! Ho— Ho! You can't stop me!" barked the cat-dog.

"I'll see about that!" spoke Mr. Long-ears.

Then, when Kittie didn't come down for a long time, the cat-dog grew tired of waiting and ran away to bark at automobiles.

"Can't you do something to make him stop chasing me?" sadly mewed Kittie as she climbed down out of the tree.

"I shall try to think of a way," promised Uncle Wiggily as he started to hop over the fields and through the woods.

After a while as he hopped beneath the trees, the rabbit gentleman, all of a sudden, heard a voice saying:

"Mew! Mew! Mew!"

"Oh, is that you, Kittie?" asked Uncle Wiggily, looking around. "Did you follow me here to the woods to see if I had thought of a way to stop the cat-dog from chasing you? Did you, Kittie?"

"I'm not Kittie!" said the voice.

"Who are you, then?" asked the rabbit.

"I am the cat-bird," was the answer. "Mew! Mew! Mew!"

"Why, you sound just like a cat!" exclaimed the rabbit.

"That's why they call me the cat-bird," said the feathered creature.

"Ha! Then I know how I can cure that dog from chasing Kittie!" said the rabbit. "Look here, cat-bird, will you play a trick on a bad cat-dog who is always chasing a friend of mine up a tree, will you?"

"Surely I will!" sang the cat-bird, mewing again.

"Then come with me," invited the rabbit. Uncle Wiggily showed the cat-bird where the cat-dog lived and the bird, perching upon a bush, began loudly to cry:

"Mew! Mew! Mew!"

"Ha! That's a cat for me to chase up a tree!" barked the dog. Out he rushed, but he saw neither Tommie, Joie, or Kittie Kat, for they were in their house. "Where's that cat?" barked the dog.

"Mew! Mew! Mew!" sang the bird just like a pussy.

And that dog was so excited, running up and down, trying to find the cat which wasn't there that he didn't know what to do. And then, all of a sudden, the bird flew out of the bush calling: "Mew! Mew! Mew!"

"Ha! Ha! Who got fooled!" laughed Uncle Wiggily, and that dog was so ashamed of himself that never again did he chase any cats up a tree.

(Copyright 1930, by Howard R. Garis.)

DO YOU SUFFER WITH HEADACHE?

So easy to get quick relief and prevent an attack in the future. Avoid bromides and dope. They relieve quickly but affect the heart and are very dangerous. They are depressing and only give temporary relief, the cause of the headache still remains within.

The sane and harmless way. First correct the cause, sweeten the sour and acid stomach, relieve the intestines of the decayed and poisonous food matter, gently stimulate the liver, start the bile flowing and the bowels pass off the waste matter which causes your headache. Try Carter's Little Liver Pills. Druggists 25c red pkg.

"Oh, see how white my shoes are!"

WHITE shoes as white as dew-kissed daisy petals! It's really no task at all with magic Bon Ami. A well-moistened brush or cloth—a light rubbing—a brief wait for the Bon Ami to dry—then dust off!

Unlike ordinary dressings which merely coat over—Bon Ami absorbs and takes away the dirt and stains.

There are dozens of uses in every house for Bon Ami *Powder* and Bon Ami *Cake*. It's so convenient to have both forms on hand—to clean and polish windows, mirrors, bathtubs, fine kitchenware, smooth painted walls and many other things.

BON AMI LIMITED, MONTREAL

Bon Ami

Powder and Cake

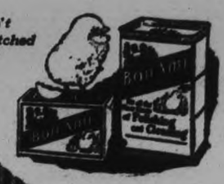

—every home needs both

Examiner Classified Ads. Taken Until 1.00 o'Clock - Phone 1600

WANT AD. RATES

Cash 1 cent per word or figure per insertion.

If Charged 1½ cent per word or figure per insertion.

Phone We will call for your ad. and give you the cash rate. **1600**

CHARGES:

Card of Thanks	50c
In Memoriam (up to 2 inches)	75c
Over two inches, per inch	50c
With black border, extra	25c
Birth Notice	50c
Death Notice	50c
Locals (Black Page) per inch	$1.00
Black Local (Back Page) per in.	$1.40

INDEX TO EXAMINER CLASSIFIED WANT ADS.

Agents Wanted L
Boarders Wanted ..... F
Business Opportunities ..... K
Cottages, Summer Resort ..... E
Dressmaking ..... Z
Employment Wanted ..... J
Female Help Wanted ..... H
Found ..... N
For Sale; General ..... A
To Rent: Houses and Apartments ..... B
General Notice ..... T
Livestock ..... O
Lost ..... M
Male Help Wanted ..... G
Pet Stock ..... W
Personal ..... R
Poultry For Sale and Eggs ..... P
Radio I
Real Estate For Sale ..... D
Used Cars For Sale ..... S
Wanted; General ..... Q

a For Sale—General

FOUR-PIECE WALNUT BEDROOM Suite, like new; very reasonable. 301 Elias Avenue. 6d-132-2771A

PANSY PLANTS AND GLADIOLI Bulbs. Apply 172 Lansdowne. 3d-2,4,6-2349A

BEDROOM RUGS, $4; HALL RACK, $7; Extension Table, $4; Oil Stove, $4; Buffet, Sideboard, Chairs, Rockers, Centr Tables, Gate-leg Table, Chest of Drawers, Dressers, Refrigerator, Floor Lamp, Beds, Drophead Singer Sewing Machine, etc. Apply 59 Aylmer Street (near Perry). 3d-131-2800A

CANOE, $15, 'PHONE 1461W. 3d-133-2898A

MIXED SLABS, $2.75; HEMLOCK, $3.50; Hemlock Buttings, $2.25. Trucking of all kinds. 'Phone 1959W. A. Deal. 2d-132-2900A

DOUBLE FOR YOUR MONEY—LARGEST Load in Town — Buttings $2.00, Mixed Slabs $2.50, Hemlock $3.25. 3378J. 2d-132-2907A

5 H.P. LOCKWOOD OUTBOARD Motor and Twenty-foot Boat, in good condition, cheap; would take Punt as part payment. Apply 18 Lundy's Lane. 2d-132-2902A

ONE WICKER STROLLER. 'PHONE 2290W 3d-133-2903A

FUMED OAK DINING-ROOM SUITE, in good condition. Apply 470 Rubidge Street. 3d-131-2830A

GAS WATER HEATER, ALSO 2 GLASS Minnow Traps. Evenings, 479 Stewart Street. 3d-131-2808A

PIANO, CHEAP FOR QUICK SALE. Apply 116 Gladstone Avenue. 3d-131-2809A

GAS AND COAL COMBINATION Stove, Davenport Suite, and other Household Effects. 166 Simcoe. 3d-131-2816A

CANVAS-COVERED CANOE, 245 Barnardo Avenue. 3d-131-2830A

QUILTED BED SPREADS, 2 COLORS, also Woollen Quilts French China Dinner Set, or Half Walnut Breakfast Room Set. 'Phone 2258M. 2d-131-2867A

THREE AND FOUR BURNER GAS Ranges, $19.75 and $27.50. Three-Burner Oil Stove, $16.50. Grey Enamelled Refrigerator, $22.50. A. E. Micks, 212 Hunter Street. 'Phone 423. 2d-3,7-2865A

LIMITED NUMBER OF THIMBLEberry Plants. 'Phone 1809J. 2d-131-2878A

CHINA CABINET, SQUARE STYLE, Quarter-cut Oak, and Dining-Room Table. Apply 483 Donegal Street 2d-131-2877A

WOOD FOR SALE 'PHONE 1192W. 6d-135-2881A

b For Rent—Houses and Apartments

LARGE FURNISHED FRONT BEDroom. 'Phone 1270J. 3d-133-2904B

FRONT ROOM, WITH BOARD; USE of 'phone and piano. Apply 209 Murray. 6d-136-2905B

LARGE FRONT BEDROOM, GOOD home; central. 601 Water. 5d-135-2899B

b For Rent—Houses and Apartments

HOUSE, NO. 338 RUBIDGE STREET. Immediate possession. Apply 437 George Street. tf-676B

APARTMENT, EXCLUSIVE IN SITUation and Equipment; ready shortly. Telephone 1232J. 6d-131-2725B

SIX-ROOM BRICK HOUSE, HARDwood floors, furnace, cement cellar, sunroom, garage, $35. Apply 354 George Street S. 3d-131-2836B

FURNISHED BED - SITTING-ROOM for Lady. 'Phone 292. 3d-133-2854B

HOUSE WITH LARGE GARDEN. IMmediate possession, $22 month. Apply 47 Park Street South. 'Phone 3078. 2d-131-2894B

LARGE FRONT ROOM, WOULD SUIT 2 Friends; also Couch Sitting-room. 'Phone 2258M. 2d-131-2866B

HOUSE TO LET, $20 A MONTH. 46 Frank Street. Apply after 5 p.m. 3d-132-2845B

SIX-ROOM MODERN BRICK HOUSE, hardwood floors, good condition. Apply 518 Murray. 3d-132-2874B

APARTMENT, ALL CONVENIENCES; heated, hardwood floors, etc., Hunter Street. Also 10-Acre Pasture Field, Argyle Street. Apply Schneider Bros. 5d-134-2871B

APARTMENT ON SIMCOE STREET. Apply 166 Simcoe Street. 3d-131-2815B

THREE ROOMS, PARTLY FURNISHed if desired. Apply 168 Antrim Street. 3d-131-1814B

SIX-ROOMED BRICK HOUSE, CONveniences, garage. 'Phone 1204J 3d-131-2840B

SINGLE AND DOUBLE ROOMS, WITH or without Board. 'Phone 2552W Apply 306 Aylmer. 3d-131-2841B

FURNISHED ROOMS FOR LIGHT Housekeeping; conveniences; adults only. 106 McDonnel. 3d-131-2843B

MODERN SEVEN-ROOMED HOUSE, hardwood floors, newly painted; garage, large garden, West-end. 'Phone 1898J. 3d-133-2766B

TO RENT—ONE FURNISHED AND One Unfurnished Room. Apply 241 Stewart street. 3d-133-2883B

HOUSE, 555 KING. IMMEDIATE POSsession. Newly decorated, modern conveniences, large fruit garden. Apply between 2.30 and 5.30 p.m. 3d-133-2887B

FIVE-ROOM HEATED APARTMENT; also 6-Roomed House, conveniences and garage. Apply 265 Rubidge. 'Phone 1405W. 3d-133-2885B

TO LET — TWO FURNISHED ROOMS for Light Housekeeping. Apply 525 George Street. 3d-133-2892B

c For Rent—General

CENTRALLY SITUATED STORE, DEsirable Modern Apartment; also Garage. Call 451 Water Street. 6d-131-2726C

GOOD GARAGE, LOCATION WATER Street between Smith and Antrim, $2.00 monthly. Apply 183 Antrim Street. 6d-134-2832C

GARAGE, AT 543 WATER. IMMEDIate possession. 'Phone 549J. 3d-132-2855C

GARAGE TO RENT. APPLY 461 GILmour Street. 3d-132-1725C

d Real Estate

SEVEN-ROOM BRICK HOUSE, ALL conveniences, with Garage and extra Lot. Apply 1 Gordon Avenue. 6d-134-2799D

FOR SALE — $3,500 — SIX-ROOMED Modern Brick House, side drive, garage, furnace, at 219 Princess Street, overlooking King Edward Park. Will sacrifice at above price if sold this week. Immediate possession. Reasonable down payment. Apply D. L. Black, 53 Pine Crest Road, Toronto 9. 6d-134-2822D

e Summer Cottages

FOR RENT — SMALL FURNISHED Cottage for month of June, on Chemong Lake. 'Phone 991 ring 14. 3d-132-1721E

FOR SALE OR RENT—WELL-KNOWN Cottage, Bonavista, near Juniper Island Store, Stoney Lake; comfortably Furnished, with piano; good supply wood and ice. Easy payment terms. Apply J. J. McBain, Peterborough. 5d-134-2870L

TO RENT — FURNISHED COTTAGE at Chemong Park; electricity, garage; also Cottage for August. Apply Mrs. Pope. 'Phone 990 ring 1-2. 3d-133-2888E

TO RENT — FURNISHED COTTAGE, with Boat and Garage, Belmont Lake, 8 miles from Havelock; good fishing and bathing. Choice Shore Lots for Sale. Apply C. F. Steenburgh, R. R. No. 1, Havelock, Ont. 3d-4,7,9-2884E

SUMMER COTTAGE TO RENT AT Catchacoma for June, July, and September. Telephone 1275J or 14 Benson Avenue. 2d-132-2314E

f Boarders Wanted

ROOM AND BOARD FOR GENTLEman. Apply 411 Downie Street. 3d-131-2801F

PRIVATE BOARDING, CONVENIENT to all Factories. 162 Aylmer, corner Wolfe-Aylmer Streets. 12d-141-2856F

TWO ROOMS FOR TWO MEN, TO sleep together. Apply 161 Adeline. 3d-133-2763F

g Help Wanted, Male

AMBITIOUS INEXPERIENCED MEN allowed Fifty Cents Hour, learning best paying Trades — Engineering, Electricity, Garage Work, Chauffeuring, Bricklaying, Barbering, Hairdressing. Literature Free. Write or call Dominion Trade Schools, King West, Toronto. 6d-5,12,19,26,3,10,17,24-353G

1931 CENSUS CLERKS WANTED IN every District in Canada. Appointment for one or two years by written examination only to be held in the Fall with chance of permanent position. Start preparing for examinations at once. Particulars Free. M.C.C. Civil Service Correspondence School (Oldest in Canada), Toronto 10. 9d-23,26,27,28,31,4,7,11,14-1635G

GOOD SALESMAN, PREFERABLY with Car, direct leads furnished; no canvassing. Excellent prospects for Man who will work, study, and adapt himself to our business. Theronoid of Peterborough. 'Phone 275 for appointment. 2d-131-1720G

WE HAVE TWO OPENINGS ON OUR Staff due to promotions. Permanent work averaging $25 per week will be given to successful applicant. Apply Rooms 21-2 Kresge Building, at 4 p.m., Thursday. 1d-131-2895G

g Help Wanted—Male

YOUNG MAN, HANDY WITH SAW, Hammer, and Paint Brush, and willing to work. Apply in person, Henden's Fox Farm, on Highway. 3d-133-2894G

h Help Wanted, Female

RAYON MILL STARTING IN CAMPbellford Wants Experienced Operators, Seaming Elastic Zig-zag, etc.; also Experienced Cutters. Learners also wanted. Experience on power machines desirable, but not essential. Apply, stating experience to Campbellford Cloth Company, Limited, Campbellford, Ontario. 3d-131-1713H

MAID WANTED. FOR PARTICULARS apply at 640 Reid. 3d-131-2833H

WANTED—CAPABLE GIRL OR WOman for general kitchen work. Beachwood Hotel. E. M. Beach, R.R. 1, Lakefield, Ont. 6d-132-2770H

EXPERIENCED GENERAL. WRITE Box 2863, Examiner. 3d-132-2863H

YOUNG WOMAN FOR HOUSEKEEPER for Working Man. Write Box 2857, Examiner. 3d-132-2857H

EXPERIENCED SHOP GIRL. APPLY Hooper's Confectionery, 414 George Street. 3d-132-1723H

MAID FOR GENERAL HOUSEWORK. Apply 462 Gilmour Street, between 7 and 8 p.m. 3d-132-2862H

STENOGRAPHER, EXPERIENCED AND Efficient, for Insurance Office; references required. Write Box 2872, Examiner. 2d-131-2872H

EXPERIENCED COOK FOR SUMMER Hotel, starting June 26; also Kitchen Girl by June 16. Wilbert Fee, Omemee. 'Phone 46 ring 4 4d-134-2891H

i Radio

FOR SALE — PHONOGRAPH. APPLY 517 Stewart. 'Phone 3599W. 3d-131-2803I

FOR SALE—RADIOLA 33, COMPLETE. Apply Apartment P, Charlbond, Charlotte Street. 2d-132-2901I

j Employment Wanted

EXPERIENCED FARMER (MARRIED) Wants Work by Day, Month, or Year. Albert Olver, R. R. No. 3, Lakefield. 3d-131-2850J

CAREFUL CHAUFFEUR OR TRUCK Driver desires Position; references. 'Phone 3643M. 3d-131-2885J

FIRST-CLASS CARPENTER DESIRES Work by Day or Contract. Estimates given. 'Phone 2367J. 3d-132-2824J

CHIMNEYS AND FURNACE FLUES Built, also Fireplaces. Satisfaction guaranteed. 'Phone 1129J. 3d-131-2837J

MAN, HANDY WITH TOOLS, WOULD like position in Garage. Apply 246 Antrim. 3d-133-2889J

j Employment Wanted

WELLS HAND DUG, WORK GUARANteed; water located before digging. Prices reasonable. George Temple, 500 Sherbrooke, 8 to 10 Mornings, 6 to 8 Evenings. 6d-134-2806J

MIDDLE-AGED LADY WANTS HOUSEkeeping, one or two in the family; town only; any time after five o'clock. 'Phone 1474. 3d-132-2908J

YOUNG MAN DESIRES WORK ON Farm, experienced, good milker, $25 month, $300 year. Write Box 2798, Examiner. 3d-131-2798J

STENOGRAPHER (EXPERT) WILL DO Relief Work. Write Box 2853, Examiner. 3d-132-2853J

CARPENTERY WORK BY DAY OR Contract. 'Phone 2565J. 5d-134-2873J

l Agents Wanted

WANTED NOW FOR PETERBOROUGH and District — Salesman of good address. Good pay weekly. Exclusive selling rights for best lines in business. Whole or part time services. Pelham Nursery Co., Toronto 28d-154-2777L

m Lost

SATURDAY AFTERNOON, BETWEEN McCracken's Landing and Peterborough by Warsaw, Radiator Cap for Marmon Car. Reward. 'Phone 1272, Peterborough. 3d-131-2796M

SMALL BLACK POM BROWN LEGS and White tip on tail. Answers to "Pat." 778 George. 2d-132-2906M

TOY BLACK AND TAN DOG. 'PHONE 3345. 3d-131-2831M

BETWEEN MILLBROOK AND FRANKlin, Tan Suede Purse, with Brown trimming, containing Driver's Permit and other articles. Valued as keepsake. Reward if returned to owner (name and address on Permit) or 'phone 82 ring 3, Millbrook, or 1905J, Peterborough. 3d-2,3,5 2820M

BEADED PURSE, IN KNOX CHURCH. Finder please 'phone 1191J. 3d-131-2861M

WANTED!

WANTED — OLD CARS; MUST Be running. W. Guppy, 203 Simcoe Street. 'Phone 1645W. 3d-131-2829Q

WANTED — GOOD SECOND-HAND Skiff. Send description and price to 571 Aylmer Street. 3d-131-2824Q

WANTED — CHILDREN TO BOARD and care for while mothers work; good accommodations best of care and good reference. 'Phone 2564F. 3d 131-2810Q

WANTED — ROUGH DRY WASHING, 40c Dozen. Write Box 2793, Examiner. 6d-132-2793Q

WANTED — SMALL SIZE CAMPER'S Tent, used. 'Phone 1860M. 3d-132-2860Q

WANTED — LAUNDRY TO DO AT home. 'Phone 2271M. 3d-132-2879Q

WANTED — STUDENTS PREPARING for Entrance Examinations. Special instruction. Rates reasonable. Satisfaction guaranteed. 'Phone 549. 3d-133-2886Q

WANTED — TEACHER FOR SCHOOL Section No. 3, North Monaghan. Duties to commence September 2. Apply, stating experience and salary expected, to Mrs. S. G. McIntosh, Secretary, R. R. No. 3, Peterborough. 3d-133-1732Q

FIRST MORTGAGE LOAN, $1,400, good security, 50 Acres, close to City. Apply 282 George Street. 3d-133-2896Q

READ THE WANT ADS.

THE WORLD AT ITS WORST—LAST YEAR'S STRAW By GLUYAS WILLIAMS

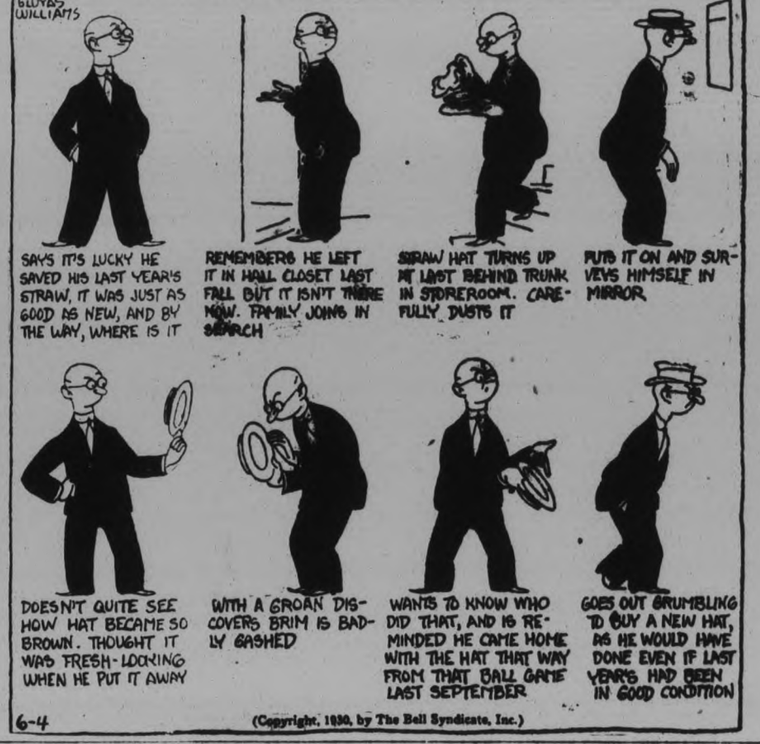

(Copyright, 1930, by The Bell Syndicate, Inc.)

IN POLICE COURT

After the court holiday on the King's Birthday, a long list of cases awaited the attention of Magistrate Langley in police court this morning. Several adjournments were effected.

A jail sentence of 10 days was meted out to Howard Lee, an 18-year-old farm boy, for stealing $5 worth of groceries from a car in Asphodel on May 9. He had on a former occasion appeared before the magistrate.

For speeding on the Lindsay highway with four in the front seat of his car, Ray Williamson of this city was fined $20 and costs and forbidden to drive other than in connection with his work until September 1. The charge was reckless driving.

Driving a car on the Chemong road at a speed allegedly over 50 miles per hour on May 28 cost H. B. Mills $20 and $8.25 costs. Arnold Allan failed to stop when entering the Lindsay road and paid $5 and costs this morning. For offenses of a similar nature in the city, Joseph Johnston and Jack Richardson were fined $5.

Ray Medd lost his license for one month for speeding on the Port Hope highway and paid $15 and costs. William Lesurf was fined $10 and costs for speeding on the Lindsay highway. A plea of guilty was entered by Jack Richardson for driving without lights at night and a fine of $2 and costs levied.

n Found

ONE COLLIE AND 1 BLACK AND TAN Dog. Apply Dr. Johnston, 'Phone 2513. 3d-131-2805N

RABBIT. 562 GILMOUR STREET. 'Phone 1455. 2d-131-2851N

s Used Cars for Sale

FOR SALE — FORD TOURING, GOOD condition. 91 Park Street, after 5. 3d-131-2811S

FOR SALE — PONTIAC FOUR-DOOR Sedan, in first-class condition; cheap for quick sale. 305 Rubidge Street 3d-133-2909S

GUARANTEED CARS AT TORONTO Prices. Dump Truck for Hire. Pulkinghorn's Garage, Charlotte Street. 6d-131-2776S

DODGE TOURING, MECHANICALLY A1 winter top, $95 cash; owner leaving town. 'Phone 2063J. 3d-132-2858S

$100.00 CREDIT NOTE ON CHEVROlet Car for Sale, cheap. Apply 200 Auburn Street. 3d-132-2866S

DODGE ROADSTER, FIRST-CLASS condition; good tires and license. Apply 200 Auburn Street. 3d-132-2869S

'27 FORD ROADSTER; CHEAP FOR cash. 'Phone 1759F. 3d-132-2876S

GENUINE SALE OPPORTUNITY — Pontiac and Hudson Sedans. Original finish like new. Mechanically right. We need the space for New Cars, and invite you to inspect them immediately and make your offer. Any reasonable deal considered. Practically buying at your own price. Displayed Weber's, Two-Twenty Charlotte. Packard Dealers. 2d-3,5-2875S

SECOND-HAND AUTOMOBILE FOR Sale, $50.00 cash. Apply Dominion Woollens and Worsteds, Limited. 3d-133-1733S

t General Notice

LAWN MOWERS SHARPENED. OIL Stoves Cleaned and Repaired. Called for and Delivered. Work guaranteed 'Phone 534. 3d-131-2834T

HUDSON CUSTOM-BUILT SEDAN, 1927-28

This is a repossessed car and can be bought reasonable. In excellent condition. A wonderful bargain.

Can be seen at

PULKINGHORN'S USED CAR DEPOT - Charlotte St.

26d, 155

CHOOSING A WIFE, TO THIS MAN, LIKE THE BUYING OF A NEW HORSE

Wealthy Widow Dies Leaving Coachman $125,000 in Her Will.

(Special to The Examiner, Copyright 1930)

ST. JOHN, N.B., June 3—Wives and horses are very much alike, if you accept the testimony of Samuel J. Cutler, of Bathurst, N.B.

For 18 years, Cutler was coachman for Mrs. Melissa Mason, of Bennington, Vt., a widow. Mrs. Mason died recently and bequeathed Cutler $125,000.

He has returned to his native town of Bathurst to spend the balance of his life. At the age of 47, he wishes to forsake bachelorhood for matrimony, but he insists on the following qualifications for aspirants to his hand:

She must not be older than twittering twenty-one.

Must Be a Blonde

Gentlemen prefer blondes and Sammy admits being a gentleman. She simply must be a blonde, but not a peroxide one.

She must not be fat. He abhors fat femmes.

She must be a good cook.

She must not be a gadder.

The lucky gal can be tall or short, and need not be a ravishing beauty, condescends Sammy. He will also permit her to wear her skirts and dresses either to her knees or to her toes, this depending on her own whims in the matter of attire.

Said the sage Samuel, in discussing the candidates, while the line formed: "You know, a wife is somthin' like a horse, and I know horses from A to Z. During my life, I have also picked up a little knowledge about women. Before you pick a horse, you want to know somethin' about its past history, an' how it has bin performin'. Well, it's the same way when you're lookin' fer a wife. I want to know a woman's record an' somethin' of her pedigree!"

He is planning on living the life of Riley, back home in Bathurst, where he was a fisherman before going to Bennington to become a coachman. The popularity of the motor car did not cause Sammy to lose his job, as his aged employer liked horses, too.

4,895 DEGREES ARE CONFERRED

Columbia University Celebrates Its 176th Annual Commencement.

DUCHESS HONORED.

NEW YORK, N.Y., June 4 (C.P.).—Columbia University celebrated its 176th annual commencement yesterday in the presence of 20,000 persons, conferring 4,895 degrees upon regularly enrolled undergraduate and graduate students, 861 other diplomas and certificates, and fifteen honorary degrees. Five medals were given to distinguished alumni.

Dr. Nicholas Murray Butler, president of the University, conducted the ceremonies.

Professor Ashley Horace Thorndike, designated as University orator, presented the candidates for the honorary degrees to Dr. Butler. They included Sir Josiah Charles Stamp, London financier, and the Duchess of Atholl, members of the British Parliament.

z Dressmaking

EXPERIENCED DRESSMAKER DEsires Dressmaking Engagement by Day. 'Phone 2324J. 3d-133-2890Z

WOMEN PROTEST.

LONDON, June 4 (C.P.).—Following what seems to have become a regular practice on the appearance of an honors list, the Women's Freedom League has protested to Premier Ramsay Macdonald at the insufficiency of honors accorded to women.

FASHION FANCIES

NAIVE COQUETRY FOR THE SUMMER GIRL.

The dreams of the summer girl are coming true this year. It seems as though Dame Fashion is playing the part of Cupid, for there is an aura of romance about this season's debutante that makes her positively irresistible. Droopy picture hats of transparent straws and lacy fabrics, frocks of crisp organdy, batiste voile and chiffon, all daintily flowered and ruffled, are fatal to the masculine heart.

The naive coquetry of the typical warm weather frock for afternoons spent on a cool verandah, or evenings in a starlit garden, is shown in the model sketched above. It is of pink organdy patterned all over with tiny embroidered flowers. Quaint ruffles edge the cap sleeves and the hem of the very full skirt. The hat, with its wide, uneven brim, is of pink horsehair straw in a slightly deeper shade.

THERONOID

OF PETERBORO

Room 2 - Greene Building

181 CHARLOTTE ST.

Phone 275 - Phone 275

RADIO BROADCASTS—Monday, Wednesday and Friday at 12.30 p.m., Eastern Standard Time.

Health Talks, Old Time Music by request, and cases cited that are benefitted by the use of ELECTRO - MAGNETISM as applied by the THERONOID.

12d-133

GIFT OF MILLIONS INSPIRED BY BOY

Father Finds Lost Son in Museum and Now He Builds One.

INITIAL COST $8,000,000.

CHICAGO, Ills., June 4. — As the reconstructed Fine Arts Building the Rosenwald Museum of Science and Industry, soon to be housed in the reconstructed Fine Arts Building at an initial cost of $8,000,000.

This was revealed yesterday by Lulius Rosenwald, father of the boy. Mr. Rosenwald has endowed the Museum with $3,000,000. He told how it all came about at a luncheon of the Illinois Manufacturers' Association.

When Rr. Rosenwald and his family were in Munich 20 years ago, his son, then eight, disappeared. There was great consternation and the police searched the city until young Rosenwald was found at the Deutsche Museum, gazing wide-eyed and enraptured at an early type of locomotive that was puffing, steaming and snorting with all the animation of its earlier days.

"I became just as interested as my son in the museum and went time and again to it," related Mr. Rosenwald. "It was then I decided that if I ever had the chance I would try to give Chicago something similar."

Increased Activity Over Lindsay Route

LINDSAY, June 4 (Special to The Examiner). — C.N.R. Railway employees, who have experienced slack conditions during the past several months, are to-day welcoming the movement in wheat over this division from the lake ports. Some days ago a shipment of one million bushels of grain from the C.P.R. elevator at Port McNicoll was handled by the C.N.R., its destination being Sorel, Quebec. Since then the grain movement has increased, and railway officials anticipate a busy season.

Your correspondent was informed by a C.N.R. official that in his opinion the completion of the terminal at Prescott would have little effect on Western grain shipments over the C.N.R. from Midland. It was felt in some circles that the opening of the new Welland Canal and the construction of the big elevators at Prescott would divert considerable grain via the water route, and that very little would find its way east via the C.N.R. through Lindsay, Peterborough, and Belleville. There was nothing, the official declared, to justify this assumption.

The British Wark Office has announced that the total strength of the Territorial Army, exclusive of the permanent staff, is now 6,658 officers and 17,157 of other ranks

Relieve RHEUMATISM with DODD'S KIDNEY PILLS

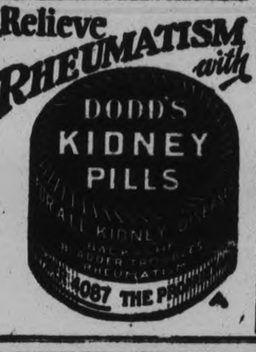

DAVIS-THOMPSON COMPANY, LTD.

Insurance and General Agency.

433 GEORGE STREET - PHONE 40

A SAVINGS ACCOUNT For That Boy

Start him with a Deposit Book of his own, and with a desire to SAVE. A Savings Account is more than a start towards financial independence—it is a mark of character.

Our Savings Department helps to make it easy for the boy or girl to become thrifty.

Four per cent. interest paid on deposits.

The Toronto Savings and Loan Company

OFFICE HOURS: 9 a.m. to 4 p.m. | OPEN SATURDAYS UNTIL 5 p.m.

BARRISTERS AND SOLICITORS

GORDON & ELLIOTT — Barristers, Solicitors, Notaries, Patents and Trade Marks. Money to Loan. Telephones 219 and 3591.— Hon. G. N. Gordon, K.C., Alexander L. Elliott. Toronto Office: 410 Saturday Night Building, 73 Richmond Street West. Telephone Number Elgin 8831.

PECK, McNIR & McELDERRY — Barristers, Solicitors and Notaries. Office, Water street, Peterborough. Money to Loan at the lowest current rates of interest. Telephone 1060. E. A. Peck, M.P., F. D. Kerr, K.C., V. J. McElderry, K.C.

EMMETT F. SHERRY — Barrister and Solicitor, 387½ George Street, corner Hunter, Peterborough. Money to Loan. 'Phones: Office 3168, Residence 1207 1yr.Jun.2.30

R. R. HALL, K.C.—Solicitor, etc., Peterborough, Ont. Office, corner of Hunter and Water streets, over the Canadian Bank of Commerce. Trust Funds to Loan on easy terms of payment.

JAMES FORDYCE STRICKLAND — Barrister, Solicitor, Notary Public, Peterborough. 'Phone 191. Money to Loan. 375 Water Street.

MEDICAL

DR. C. C. CRAGG, Eye, Ear, Nose and Throat. Office: Chinic Building, corner Charlotte and Reid. Phones: Office 2000. House 1018.

DR. BUCHANAN, F.R.C.S., Edin., M.R.C.S., Eng., Eye, Ear, Nose and Throat Specialist, corner Water and Murray streets Peterborough

Railway Time-Tables

CANADIAN PACIFIC RAILWAY
(Corrected to date)

Going East—
8.10 p.m.—Indian River, Norwood, Havelock. Daily except Sunday.
11.44 a.m.—Havelock, Tweed, Kingston, Smith's Falls, Ottawa, Montreal, Quebec, Boston and New York. On Sunday to Havelock only.
12.40 a.m.—Havelock, Tweed, Kingston, Perth, Ottawa, Smith's Falls, Montreal, St. John, Boston and New York. Daily except Saturday, sleepers Montreal and Ottawa.
1.10 a.m.—Havelock, Tweed, Perth, Smith Falls and Ottawa. Daily.

Going West—
4.55 a.m.—Myrtle, Toronto, Guelph, Goderich, Hamilton, Galt, Woodstock, St. Thomas, London, Chatham, Detroit, Chicago and New York. Daily
5.55 a.m.—North Toronto, Agincourt, Owen Sound, Orangeville, Tweewater and Brampton. Daily except Sunday.
7.00 a.m.—Bethany, Lindsay, Orillia, Port McNichol, Midland, and intermediate points. Daily except Sunday.
7.35 a.m.—Toronto, Hamilton, Brantford, Buffalo, New York, Galt, Woodstock, London, Chatham, Detroit and intermediate points. Daily except Sunday.
3.50 p.m.—Toronto, Hamilton, Buffalo, Rochester, Boston, Woodstock, London, Windsor, Detroit, Chicago, and intermediate points between Peterborough and Toronto. Makes connection with the Trans-Canada Limited for Winnipeg and Vancouver. Daily.
6.30 p.m.—Lindsay, Toronto, and intermediate points. Daily except Sunday.

CANADIAN NATIONAL TIME TABLE.
(Corrected to date)
Trains Operate Standard Time, Daily except Sunday

No. 96—7.15 a.m. for Port Hope, Oshawa, Toronto and points on main line east of Port Hope.
No. 98—8.50 a.m. for Lindsay, Orillia, Midland, Toronto, Hamilton, Buffalo, London, Windsor, Detroit.
No. 371—8.50 a.m. for Lakefield.
No. 695—8.55 a.m. for Hastings, Campbellford, Belleville, connecting with the International Ltd. for Kingston, Brockville and Montreal and points in Maritime provinces.
No. 100—11.45 a.m. for Hastings, Campbellford, Stirling, Belleville, Kingston and Brockville with the "Capitol City" train for Ottawa.
No. 92—12.00 noon for Port Hope, Oshawa, Toronto, Buffalo, Philadelphia, New York, London, Chatham, Windsor and Detroit.
No. 372—12.10 p.m. for Lakefield.
No. 93—3.15 p.m., for Lindsay, Orillia, Toronto connecting with "International Ltd." for London, Sarnia, Port Huron and Chicago also with the "National" for Winnipeg and Pacific Coast points and with No. 47 for North Bay and Cochrane.
No. 699—3.50 p.m. for Lindsay.
No. 94—8.55 p.m. for Port Hope, Cobourg, Kingston, Montreal, New York, Boston. Carries through sleeper from Peterborough to Montreal.

RUBBER STAMPS.

RUBBER STAMPS OF ALL KINDS. Leave your order with The Examiner, if you can't call, 'Phone 1600. 2tf-2940

O'NEILL'S

The Store of Better Values

Outing and Sport Shoes

Our splendid showing of **OUTING FOOTWEAR** brings so many delightful style features that only by seeing them can you appreciate what an exceptional opportunity is offered for selecting smart styles at really moderate prices.

See our Window Display of **SUMMER FOOTWEAR** for Men, Women, and Children.

R. Neill Ltd.

350-354 GEORGE STREET

Canada's Greatest Shoe Store

SANITARY ICE SUPPLY

PHONE 147

ICE

COAL WOOD & COKE

PIANO TUNING

WILLIAM R. POTTER

Phone 2524J. 6 King George St.

m.w.s.Aug 5-1379

UNSIGHTLY HAIRS

Permanently removed by Electrolysis. Graduate Dermatologist formerly of **Hiscott Institute** Expert Facial and Scalp Massage Skin Diseases successfully treated. **Anne Graham Logan, 750 Geo. St. Phone 3102 for appointments.**

m.w.f

RADIOLAS

HOT POINT STOVES AND APPLIANCES

MOTORS AND MAZDA LAMPS

All C.G.E. Products for Sale by

W. GORDON HALL

Electrical Contractor

88 London Street. 'Phone 1403W

m.w.f

R. FARTHING

PHOTOGRAPHER

PORTRAITS, EXPERT FINISHING AND PICTURE FRAMING.

Our Prices Are Reasonable.

Studio: George St., opp. Examiner

m.w.s-9437

Dance in Hastings

Thursday, June 5

Jack Marshall's Orchestra

2d-2,4-1711

W. E. JOHNSON

Building, Remodeling, Repairing. Estimates on All Work.

'Phone 1254J

12 KING GEORGE STREET

NOTICE

Threshers' Insurance Association

Two Meetings at **Sunderland, Ont.**, on **Friday, June 6th,** at 2 o'clock and 8 o'clock.

Prominent speakers will be present.

The public is invited.

ED. DUNN, Pres.

4d-132-1716

SAVE 25 to 50% ON BEDDING

FINE NEW STOCK, UPSTAIRS	
Pure Felt Mattress	$4.98
$10 Layer Felt Mattress	7.98
$15 White Layer Felt Mattress	10.98
$26 Kapok Mattress	17.98
Camp Bed Mattress	2.49
Cot Bed Mattress	1.98

M. FINE,

382½ GEORGE. Opp. Grafton's.

3d-4,6

ADVERTISE IN THE EXAMINER

LOCALS

ST. PAUL'S CHURCH CHOIR.

Practice cancelled this week.

U. E. O. SEED CORN.

Registered No. 1 grade Seed Corn at Mather's storehouse.

1d-131-1730.

ST. ANDREWS UNITED CHURCH

Choir members are requested to attend a special meeting and rehearsal 8:30 p.m. tomorrow, Thursday.

WOOD

Double load of 12-inch heavy slabs, 1½ ton truckload Hemlock, $3.75; mixed, $3.50; Cinders, $1.50. Phone 3342. 3d-131-2819

COKE PRICES ARE DOWN

Solvay coke per ton $11.50; ½ ton, $5.75; ¼, $3.00. No 1 body hardwood and hardwood slabs for sale.—H. B. Taylor and Son, phone 209 dtf.

SUPERFLUOUS HAIR

On the face destroyed permanently by electrolysis, by experienced operator. Safe and sure method. Consultation free. For appointment phone 2603. 27 George street south.

12d132-1594

LUMBER FOR SALE

All kinds, dressed and rough. 248 Murray st. Shingles, lathes and roofing. Day phone 2614, night phone 2647.—T. Fredenburgh.

12-134-1631.

"THE COMING EVENT"

Friday, June 6, in Downeyville Parish Hall. Boxing bout and wrestling match at 9 p.m. Boxers from Lindsay and Peterborough. Seven piece Collegian orchestra. Dancing. Supper. Admission 50c. 3d-2-4-6-1709

WANTED.

1,000 orders for mixed slabs, $3 per ½ cord; heavy slabs, $3.50; mixed wood, $4. Also lumber for sale.—Baker's, phone 676.

10d-30 2 4 6 9 11 13 16 18 20-2754

COAL.

Place your order now for Standard Anthracite Coal—**None Better**—while Summer prices are in effect. — McCarthy & Johnson, Phone 56.

ws--145--1603

ORCHESTRA PRACTICE.

The Peterborough Symphony Orchestra will practise this evening at 8 o'clock in the Conservatory of Music Hall.

TAG DAY FOR BLIND.

Which is being sponsored by the four local Chapters of Imperial Order Daughters of Empire is being Postponed from June 7 to Saturday, June 21. 1d-131-1735

MOONLIGHT.

Friday, June 6th, auspices of A.O.F. Jack Marshall's Orchestra. Boat leaves George Street Wharf at 8 p.m. Tickets 25c. Come and have a good time. 1d-131-1734

ICE-CREAM.

We always have on hand a large variety of Bricks and Ice-cream in bulk, also Eskimo Pies, made by Neilson's, the best Ice-cream maker in Canada. Record's, the Go-Ahead" Store at the corner of Smith and Reid Streets. Our slogan: "Something for Everybody." 1d-131-1740

AUCTION SALE

To-morrow at Hancock's Sales Room of Furniture, Stoves, Silverware, Limoges Dishes, Glassware, Linen, Books, Set of Encyclopedia Britannica, etc. Furniture Sale 1 p.m. sharp. Dishes, etc., starts 2 p.m.. Come early. 1d-131-1738

RE ELECTION WEST PETERBORUGH.

NOTICE TO ENUMERATORS.

All Enumerators are advised that Enumeration will Cease on Saturday Next, when they will commence to prepare their List of Voters, which should be handed to me not later than Tuesday, June 10. On completion of their List, they will return all material to me, together with the List, and in no case is any copy of the Voters' List so compiled by them to be handed to any other parties other than the Returning Officer. Enumerators will also report progress to me To-night at my office, between hours of 7 p.m. and 12 midnight.

Signed, Sidney Whatley, Returning Officer, Peterborough West.

1d-131-1739

RUM RUNNERS UNDER ARREST

Barge is Seized in Lake St. Clair Attempting to Break New Law.

SPEED BOATS USED.

LONDON, Ont., June 4.—(C.P.)—Two arrests and the seizure of $5,000 worth of beer off Long Point last night from an unnamed barge, anchored off shore in Lake St. Clair, nipped in the bud the latest effort of America rum-runners to evade Canada's new law, which prohibits clearance of liquor to the United States. Provincial Constable Frank Kelly, of Tilbury, and County Constable Ditter, of Comber, discovered the barge, which was disguised as a concrete work boat. They arrested its crew, "Red" Rockey and "Weever" McNab, both of whom gave Detroit addresses. Charges of having liquor illegally are to be answered by them in Sandwich police court.

The alleged runners told police that they were building a breakwater along the shore, near long point when the officers first came aboard, when the beer was found, they refused to tell how it was procured. They had no clearance papers and police believe that the cargo had been cleared before the new law went into effect. Speed boats from the American side were apparently loading up at the anchored barge and running across the line with it in small lots, it is believed.

Wedding Gifts

Now is the time that you will be thinking of buying a Wedding Gift for the June Brides.

We are showing a wonderful assortment to choose from including:

Tea Sets, **$12.00 up.**
Casseroles, **$6.50.**
Entree Dishes, **$10.00.**
Cake Plates, **$3.50.**
Candle Sticks, **$2.00.**
Sugar and Creamer Sets, **$2.75.**
Salts and Peppers **$1.00 up.**
Clocks, etc.

All the Patterns in Community Plate and 1847 Rogers.

Let us help you with our Suggestions for your Wedding Gift.

Warne Bros.

DIAMOND HALL

Phone 880. 349 George St.

MAIN STREET TOPICS

Jabs and Jottings as Picked Up by an Examiner Reporter

MACHINE GUN DRILL.

Lewis gun drill occupied the major part of last evening's training for members of the Peterborough Rangers Regiment. A large crowd of spectators were on hand to watch the drill, which was performed on Confederation Square, under Lieut.-Colonel M. H. Park, V.D. The drum and bugle band was also practising, the sharp roll of the drums reverberating around the square providing a typical military atmosphere.

EAGER INQUIRIES.

Tourist enquiries from various parts of the United States, which commenced to invade the local office of the Chamber of Commerce unusually early this season are still continuing to flock in by mail.

All enquiries are immediately given a prompt and comprehensive reply, the use of up-to-date filing systems in use in the Chamber's offices greatly facilitating this work.

Among the most frequent requests are those for summer cottage accommodation and the best localities for hunting and fishing.

CANAL TRAFFIC HELD UP.

Traffic on the Trent Canal between Peterborough and Lakefield was held up to-day while repairs to the Canal were being made. It was found necessary by the Canal officials to drain the water from a section.

One of three craft moored at Lakefield awaiting the opportunity to move down the Canal is a patrol boat being delivered to Government officials at Montreal by Herbert Ditchburn from the Ditchburn plant on Lake Simcoe.

60 AMENDMENTS MADE TO BILL

House of Lords Sends Coal Bill Back to Commons Greatly Amended.

DEFEAT PROBABLE.

LONDON, June 4. (C.P.)—An exciting division of sentiment in the House of Commons, with the possibility of sentiment defeated by no means remote, was expected to-night when the House was to consider 60 amendments made by the House of Lords to the coal bill.

The Liberal party has decided to support the MacDonald administration in any resistance it may make to these amendments except in one instance.

As originally introduced, the bill provided a central levy to subside coal exports.

The Conservatives and Liberals combined to defeat that provision. The government then succeeded in inserting a district levy with the same object.

The House of Lords has deleted the district levy and if, as anticipated, the government moves to reinsert it, the Conservatives and Liberals will combine to resist the proposal as they did before.

It was upon this point that defeat of the government was regarded as within the possibilities. But it was Derby Day and the size of the opposition attendance was uncertain.

Government defeat would not, in this case, necessarily mean dissolution of parliament.

LIGHT AND POWER SHUT OFF. NOTICE TO LIGHT AND POWER USERS.

TO MAKE NECESSARY REPAIRS LIGHT AND POWER WILL BE OFF ON BOLIVAR, SHERBROOKE, AND PATTERSON STREETS, WEST OF PARK TO MONAGHAN ROAD, ON THURSDAY, FRIDAY, AND SATURDAY, FROM 7.30 TO 11 AND 1 TO 5 EACH DAY.

3d-133-1736

New Senator

GEORGE PARENT, K.C.
Liberal member for Quebec West in the House of Commons, who has been appointed to the Senate.

LADY LUCK BOWS TO CARPENTER

Couldn't Argue, So Bought Derby Ticket and Wins Fortune.

TROUBLES OVER NOW.

HULL, Que., June 4 (C.P.).—A mild mannered carpenter of Hull to-day finds himself lifted from the life of a $22 a week craftsman to that of wealth and ease because "he isn't such a good hand in an argument." Wilfrid Leblanc, holder of a lottery ticket which won him $149,000 through the victory of Blenheim in the Epsom Derby, after being told of his good fortune, had considerable difficulty regaining sufficient composure to be able to detail for newspapermen how he happened to purchase the lucky ticket.

He was having refreshment along with a group of friends in a Hull tavern, Leblanc related, when one of the group asked him to buy a Derby ticket in the Quebec Army and Navy Veterans' Charity Sweepstake. "Although I had been fairly lucky in baseball pools run in the same manner, I had never tried in a horse race sweepstake and refused," he went on. "My dollars were pretty hard earned and I didn't feel like risking one. But this friend argued me into it—and there you are."

Leblanc is 56 years old, a bachelor—he says he isn't in the market for a wife—and has worked hard ever since he was old enough to leave school. At present he is employed as a carpenter by a contractor of Westboro, Ont., and finds "it pretty hard getting along on 22 dollars a week."

QUESTION DELAY OF R-100 FLIGHT

Suggested Wait Due to Mooring Mast in Canada Not Being Suitable.

AIR MINISTER EXPLAINS.

LONDON, June 4.—C.P.) — The projected flight of the dirigible R-100 to Canada was the subject of several questions in the House of Commons to-day, when Hon. F. Montague, Parliamentary Under-Secretary of State for the Air Ministry, said the airship would be ready to make the flight towards the end of June or at the beginning of July.

L. W. Smith, Conservative, Hallam, asked whether delay in the departure of the R-100 was in any way due to the mooring mast at St. Hubert flying field, Montreal, not being suitable for the purpose for which it was intended, and whether the nose of the airship was being altered as a consequence of this discovery.

After replying in the negative to both questions, Mr. Montague added: "The postponement of the flight to Canada is entirely due to the failure of the fairing piece."

E. MajoriBanks, Conservative, Eastbourne:: "Will the R-100 take the Lord Privy Seal to Canada?" Laughter greeted this allusion to the appointment of the former Lord Privy Seal, Right Hon. J. H. Thomas, as Secretary of State for Dominion Affairs.

WARKWORTH CHURCH HOLDS ANNIVERSARY

Rev. A. S. Reid, of Montreal, is Special Preacher for the Occasion.

WARKWORTH, June 4 (Examiner Correspondence). — Anniversary services were held in St. Andrew's Presbyterian Church on Sunday, June 1. Rev. A. S. Reid, M.A., B.D., of Montreal, was the special preacher and delivered excellent, interesting and instructive sermons both morning and evening. Special music was rendered by the choir, which was thoroughly enjoyed and appreciated by the large congregations.

In the evening Mr. Reid chose for his text the first clause of the 18th verse of the 1st chapter of Colossians, "And he is the head of the body, the Church." The speaker stated that if the question were asked, "What is the church?" there would in all probability be given a variety of answers and definitions according to the different beliefs. A Christian's answer would be, "The Church consists of all true believers in the Lord Jesus Christ." The church is a living vital organ with Christ as a living body of the church. It is the instrumentality of which does Christ's work. If Christ is no longer the head of the Church, the Church is dead. The first consideration of organization is increase of itself, growth, power of life. So it is with the Church with Christ as the power of life, it is developing and spreading out and is now the most powerful institution the world has ever known in the past or present. The Church is a great fact which every thoughtful person should consider. The work of the Church has gone forward with irresistible power. The persecution under Saul of Tarsus was a failure so far as the Church was concerned. So it was with Nero and also with the intellectual outsiders who tried to outmine the church in the early days. They failed in trying to prove the Church was a failure. Years have passed, but the Church of Christ has not passed out of existence or been forgotten, nor has the printing or circulation of the Bible. Christ, Who is the head, through power of life, has converted men and women and assimilates and makes them in His likeness to do His work. He works through individuals, and in th's way makes the world better. There are advantages of the Church, and one is that through Christianity woman has been allowed to take her place. This has been accomplished socially through the Gospel of Christ. The Church of Christ is not fully developed. There is constant growth in influence and power not because of organization, but because of the power of Him. This growth will continue until nations shall acknowledge Him as King of Kings.

At the conclusion of the sermon, Mr. Duncan, pastor of the church, tendered thanks to Rev. A. S. Reid, to Rev. F. H. Howard who assisted by offering prayer, to the choir, and to those from outside points who attended the services.

Authoress Claims Wells Stole Idea

TORONTO, Ont., June 4 (C.P.) Fighting through piles of manuscripts, books and exhibits that are necessary to the hearing of the $500,000 suit brought by Florence A. Deeks, authoress, against H. G. Wells, internationally known English author, for alleged infringement of copyright, non-jury Assize Court to-day heard witnesses for the plaintiff.

Miss Deeks contends that ideas in her book, "The Web," were used in Wells' "Outline of history," and that they were taken from her manuscript while in the hands of the Macmillans Co., of Canada Ltd. Wells' publishers are the Macmillans in London, New York, Toronto, and George Newnes, London.

MASON - McINTYRE

Purple and white lilacs, palms and ferns, decorating the organ loft of George Street United Church, with sprigs of lilac and bands of white ribbon marking off the guest pews, formed the setting this afternoon for a lovely June wedding solemnized there at half-past four o'clock, when Violet May, younger daughter of Alderman M. McIntyre of Park Hill Road, became the bride of Herbert Garbutt Mason, only son of Mr. and Mrs. E. F. Mason, Water street.

The ceremony was solmnized by the pastor, the Rev. J. E. J. Millyard, assisted by the Rev. W. Allan of St. Paul's Presbyterian Church.

The bride entered the church on the arm of her father, to the strains of the Wedding March, played by a former organist of the church, Mr. J. H. Renwick of Oshawa.

She wore an exquisite gown, ankle length in front, almost touching the floor in the back, of shell-pink crepe-faced satin. It was made in princess fashion, with a circular diagonal skirt draping that brought the fullness to one side and moulded it to the figure on the opposite side. Tiny cap sleeves fell over the shoulders and a brilliant ornament caught the fullness at the left bodice. A Jacqueline wrap, waist length, of pale pink velvet, with bell sleeves, was worn, with a large picture hat of shell pink velvet ribbon circling the crown and hanging down the back of the frock.

Slippers were of pale pink brocaded satin and crepe, with narrow bands of silver over the instep and heel and tiny brilliant buckles. Atmosphere hose and long white kid gloves completed the costume.

The bride's bouquet was a large shower of cream sunburst roses, blue forget-me-nots and lily of the valley, the long narrow white ribbon streamers ending in floral knots.

The bride's sister attended her, Miss Elva McIntyre, wearing a lovely frock of whirlpool blue taffeta shot with silver, made with tight bodice and full skirt. Its narrow hem and tiny puff sleeves were of blue net, with a huge chou of net at the left waistline, the streamers depending to the hem of the gown. With this was worn a sleeveless wrap of blue and silver taffeta, and a large picture hat of blue mohair, its flanges developed in pastel shades of mauve, yellow, pink and blue, and its trimming a large flat bow of blue velvet ribbon. The bridesmaid's attire was completed with slippers of blue brocade, atmosphere hose and long white kid gloves. She carried a bouquet of pink Premier roses and maidenhair fern.

Mr. Noel Rishor acted as best man. Ushers were Jock Renwick and Harold Huff, of Toronto.

During the signing of the register, Miss Helen Lamb sang very sweetly, "Beloved, It is Morn." Miss Lamb was in a dress of blue, rose and and white flowered chiffon with a large white hat trimmed with bands of blue and rose velvet ribbon and blue slippers and matching hose. Her flowers were a nosegay of forget-me-nots, sweet peas and roses.

After the ceremony, a reception was held at the bride's home, where the rooms were arranged with a profusion of lilacs, roses and bridal wreath. Buffet refreshments were served from a table done with a cloth of Italian cutwork and filet lace, white candles in low silver candlesticks tied with white ribbon bows, and a silver basket filled with sweetheart roses.

The bridal party received the guests, assisted by Mrs. McIntyre and Mrs. Mason, the former wearing a gown of flowered pussy-willow crepe in black, green and rose combination shades, with a green hat of straw and organdie trimmed with a large black bow, green shoes and matching hose and corsage bouquet of sweet peas. Mrs. Mason was in an ensemble of jade green lace with matching hat, shoes and hose, and corsage of red pierson roses. Miss Claire Mason wore an ensemble of beige lace with matching hat, shoes and hose.

Mr. Mason and his bride left later by motor for a trip through Quebec and the Maritime Provinces to Halifax. On their return, they will live at 561 Aylmer Street.

The bride went away in a blue outfit. Her frock was of French blue imported flamingo, with an invisible black check. She wore a small hat of picot Lucille straw in marine blue, trimmed with little French bows of grey crepe, and a coat of French blue covert cloth. Her shoes were of grey snakeskin with matching hose and accessories in a flat kid purse and French kid gauntlet gloves, also developed in grey.

Guests at the reception were: Mr. and Mrs. A. A. McIntyre of Peterborough; Mr. and Mrs. Frank McIntyre of Toronto; Mrs. Effie Andrews and Miss Delta Andrews of Toronto; Mr. and Mrs. J. H. Renwick of Oshawa; Mr and Mrs Jock Renwick of Toronto; Mrs Ellen Howson and Miss Dorothy Howson of Keene; Mrs Ellen Fowler of Peterborough; Mr. and Mrs. Bert Howson of Peterborough; Mr. and Mrs. Harold Howson and Billy and Helen of Peterborough; Miss Myrtle Jackson of Toronto; Miss Marguerite Patullo of Toronto; Miss Audrey Thomas of Toronto; the Rev. and Mrs. J. E. J. Millyard, Miss Helen Lamb of Peterborough; Mr. Noel Rishor of Peterborough; Mr. and Mrs. Manson Comstock and the Misses Comstock of Peterborough; Mr. and Mrs. E. F. Mason and Miss Claire Mason of Peterborough; the Rev. and Mrs. W. Allan; Mr. and Mrs. R. A. Garbutt and Miss Garbutt of R.R. No. 4, Smith Township; Mrs. J. H. Garbutt of Peterborough; Mr. and Mrs. H. L. Conway of Brantford; Mrs. William Davidson and Miss Davidson, of Dickson Street, Peterborough; Mrs. James Davidson of Peterborough; Mr. and Mrs. Gerald D. McClelland; the Misses Davidson of Aylmer Street, Peterborough; Mrs. G. E. Elliott and Miss Elliott of Water Street, Peterborough; and Mr. Harold Huff of Toronto.

SAFETY COMMITTEE MEETS AT DELORO

Eight Suggestions Are Received During Month—Four Merited Awards.

MARMORA, June 4.—(Examiner Correspondent.)—The monthly meeting of the Deloro Safety Committee was held at the Hub on Monday evening. In course of the session, eight suggestions were reported as having been received, four of which merited award. The flag is to be evenly shared this month by the Oxide Engineers and General, while the latter also is allotted the star. Prone method practices were reported by A. V. Yates and W. L. Rigg, will carry out further practices during Hune. C. T. Nicholson floating member, brought in a satisfactory report for the Inspection Committee. W. M. Regan is floating member for this month. Good reports were given by C. H. Buskard and W. R. Reynolds, on behalf of the Benevolent Relief Fund and Publicity Committee respectively. J. H. Hemphill gave a reading on a section of the speech given at the recent convention, by E. W. Beatty.

Mrs. W. R. Linn is visiting friends in Stirling.

Mr. Dunkerley of Peterborough, visited at Deloro on Tuesday.

STIRLING

Mrs. G. W. Bailey, visited relatives at Coe Hill, the latter part of last week.

Mrs. M. J. C. Potts, spent the week end with friends in Montreal.

Miss Hume is spending this week with her niece, Mrs. R. Walker, of Rawdon.

Mr. and Mrs. C. R. Bastedo, and children, motored to Bracebridge, on Saturday, returning on Wednesday. They were accompanied as far as Barrie by Miss L. Smith, who visited a sister there.

Mr and Mrs. P. Tweedie, and children, of Campbellford, called on friends here on Sunday evening.

Mr. and Mrs. E. Matthews of Consecon, were visitors of relatives over the week end.

Mr. and Mrs. R. W. Meilkejohn, were tea guests at the home of Mr. and Mrs. S. Meiklejohn, Rawdon, on Sunday.

Mr. and Mrs. F. Linn, of Montreal, are holidaying at the home of the formers parents, Mr. and Mrs. C. F. Linn.

The Rev. Mr. Duncan of Kingston, preached in St. Andrew's Church, Stirling, and St. Andrews Church, West Huntingdon, on Sunday, supplying for the Rev. A. N. Reid, who with his mother, is visiting a brother in New Brunswick.

Miss Li Matthews of No. 19 School Rawdon, spent Saturday and Sunday with her sister, Mrs. Harper Rollins.

Mr. Paul Kingston, one of the pioneers of Rawdon township, celebrated his ninetieth birthday on Thursday, May 29th. In honor of the occasion, the congregation of West Huntingdon United Church presented him with a beautiful bouquet of roses.

Mr. Ned Potts, student at McGill University, Montreal, will spend the summer at the home of his parents, Dr. and Mrs. J. M.C. Potts.

Mr. and Mrs. Gordon Drewery of Rochester, have been visiting friends here for past week.

After a year spent in Western Canada, visiting relatives and friends, Mrs. M. Patterson, returned home last week.

Mr. B. F. Butler, of Campbellford, stayed Monday night with his son J. G. Butler, on his way to Belleville, to attend the Baptist Association meetings of this district.

Mr. Charles Ferguson of Consecon and his sister, Mrs. Archer of Elm Creek, Man., called on several friends in town on Sunday afternoon.

Mrs. J. Parks and brother, Mr. J. Sharp, of Hoards, were guests of Mr. and Mrs. W. S. Martin, on Sunday.

Mr. and Mrs. M. W. Sine spent the holiday at the home of Mr. and Mrs. K. Sine of Rawdon.

NICHOLLS HOSPITAL GRADUATION EXERCISES

THE GRADUATION EXERCISES OF THE NICHOLLS HOSPITAL TRAINING SCHOOL FOR NURSES WILL BE HELD IN THE COLLEGIATE INSTITUTE AUDITORIUM ON MONDAY EVENING, JUNE 9TH, AT 8 O'CLOCK. AN INTERESTING PROGRAMME WILL BE GIVEN, DIPLOMAS AND MEDALS PRESENTED, AND PRIZES FOR PROFICIENCY AWARDED. THE CITIZENS ARE CORDIALLY INVITED TO BE PRESENT. NO CHARGE FOR ADMISSION.

5d-135-1724.

RYE'S PAVILION

Will Open for the Season on

FRIDAY, JUNE 6

Music by The Varsity Entertainers

DANCING EVERY NIGHT, 9 Till 12

2d, 132, 1737

HAVE YOUR CAR REPAIRS AND OVERHAULING DONE NOW AT

BESTARD'S GARAGE

EXPERT BRAKE SERVICE AND GENERAL REPAIRING

Harold Campbell of West Virginia will be found Exceptionally Skilled on All General Motors Cars.

STEWART-WARNER RADIO DEALER

Day and Night Phone 1364 207 SIMCOE ST.

W, S, June 13

Chemong Parlor Coach Service

COMMENCING TUESDAY, JUNE 3—the following Schedule between Peterborough and Chemong Park will be adopted:

Monday, Tuesday, Thursday, Friday—Leave Peterborough at 9 p.m., leave Chemong at 11.30 p.m.

Wednesday, Saturdays—Leave Peterborough at 2p.m., 9 p.m., leave Chemong at 5.30 p.m. and 11.30 p.m.

Sunday—Leave Peterborough at 2 p.m. and 9 p.m., leave Chemong at 5.30 p.m. and 10 p.m.

BORDER TRANSIT LIMITED

'PHONE 2560 2d-131-1726

"Mike" Says

Make it a happier outing by taking along a small, dependable Radio Set.

RADIO SALES AND SERVICE

Greene Music Building

185 Charlotte St. Phone 3575

Avoid All Argument

THE tired and peevish housewife can frequently be excused for a burst of violent temper. You too would fly off the handle if confined to a scorching hot kitchen many hours every day, year after year. Such treatment is enough to ruin the sweetest of dispositions.

Put an end to this by installing gas and a gas range. This happy combination gives the housewife a quick, cool, economic and efficient culinary process which makes cooking a pleasure. Just think of it! A modern gas range will cook a meal automatically without any attention whatever. Come in and see one, and bring the wife along.

Gas Ranges $22 to $90

Peterborough Utilities Commission

(Gas Department)

139 SIMCOE STREET - PHONE 106

3d-4,9

HEARSE IS SEARCHED FOR LIQUOR BY POLICE

Suspicious Cap Coffin Contained Wet Goods and Not Body.

TORONTO, Ont., June 4.—Believing that a hearse contained liquor and not a body, a highway traffic officer ordered that the hearse of Mrs. Thompson, Toronto, be opened. The funeral was proceeding to Hamilton.

Investigation is being made by police authorities.

RED CROSS GOES TO AID OF TOWN

TORONTO, Ont., June 4. (C.P.)—The Red Cross is in contact with the little town of Dryment, in northwestern Ontario, which was burned out yesterday, and is arranging to supply the emergency needs of that community. Dr. Fred W. Routley director, Ontario division, said last night.

IN MEMORIAM.

In loving memory of my dear friend, Fred Murney, who passed away one year ago to-day, May 4th, 1929.

—Ever Remembered By His Friend.

PROBABILITIES
Local thunder storms to-night and Friday; becoming cooler on Friday with fresh south-west to north-west winds.

The Evening Examiner

HOME EDITION

IF IT WILL HELP PETERBOROUGH AND DISTRICT, THE EXAMINER IS FOR IT.

VOL. LXIV., No. 131 | PETERBOROUGH, ONTARIO, CANADA, THURSDAY, JUNE 5, 1930 | PRICE THREE CENTS

BOWEN AND MAYBEE ENTER CONTEST

Cobourg Jury Asks For More Evidence

ONLY SURVIVOR OF CROSSING CRASH COLLAPSES WHILE GIVING EVIDENCE 15 WITNESSES CALLED AT INQUEST

Inquiry is Held in Cobourg Into Fatal Crossing Crash.

INQUEST ADJOURNED.

Robert Johnston Not Considered to be in Fit Condition to Give Evidence.

COBOURG, June 4 (Examiner Staff Correspondence). — Collapsing on reaching the witness box, where he had been carried by Police Chief Ruse and Provincial Constable William Carey, Robert Johnston, aged 21, only survivor of the fatality at Kingston Crossing on the C.N.R. which occurred on the morning of May 26, in which six members of his family had their lives snuffed out, bravely rallied and told the coroner's court what he knew concerning the fatality. He had just been brought direct from the hospital, looking pale and wan and the ordeal proving too much for him, he was, after questioning, carried from the courtroom in a state of collapse, while a murmur of sympathy echoed around the white-panelled room.

The inquest, conducted by Coroner Dr. T. C. Lapp, with Crown Attorney W. F. Kerr, K.C., acting as Crown investigator, was adjourned till Friday, June 20, at 8 p.m. (E.S.T.), the jury, under Foreman R. Booth, deciding that they did not feel that the witness, Robert Johnston, had been in a fit condition to give evidence, and that they desired further information concerning the delay on the part of the C.N.R. officials in having the Kingston Crossing gates repaired.

In all fifteen witnesses were called, including the engineer and fireman of the light engine into which the car crashed, and the watchman on the crossing, also the surviving relatives of the victims, who were in the leading car.

The Engineer.

George Adam, taking the stand, said that he lived in Belleville and was the engineer of the light engine, which was travelling at a speed of about thirty miles per hour. He left Belleville at 2.40 (E.S.T.), he said, and reached Kingston Crossing at about 3.50 a.m., a distance of approximately 40 miles. On approaching the Kingston Crossing he was leaning from the right side cabin window and could see the watchman's lantern on the left hand side of the track when on the curve and about a mile from the crossing. He said he could see both a red and a white light moving.

Crown Attorney Kerr: How could the light be shining your way?

Witness: There is an angle in the tracks.

Continuing, he said that he afterwards sat on his seat and blew the whistle for the second crossing, and then noticed the car practically stop-

(Turn to Page 3, please)

PLANS READY FOR NEW BRIDGE

C. N. R. Prepares to Build New Bridge on Bethune Street.

NEW STRUCTURE HIGHER.

Plans and specifications having been prepared by the Canadian National Railway Company's bridge engineer, C. P. Disney, for the replacement of the timber and steel bridge at Bethune Street, between Stewart and Aylmer Streets, on the Lakefield sub-division, tenders will be called for locally as soon as the remaining few details are completed.

The proposed steel and concrete bridge will be considerably higher than the old bridge, and coupled with the fact that the city had the creek dredged at this spot last summer, there should be no future trouble with ice at the time of the spring freshets.

The existing structure of timber pile bents and steel I beams is to be removed complete, and replaced by one 39 feet 10 inches o to o T.P.G. span, carried on two new concrete wing abutments. There will be a driveway on each side of the track, which will be maintained by the city, while the approach to the bridge will be flanked with steel wire guards.

It is expected that the work will commence very shortly.

Cow Thief Given A Heavy Sentence

OSHAWA, Ont., June 5 (C.P.). —Charles R. Dean, of Bowmanville, was sentenced to two terms of three years in Portsmouth Penitentiary to run concurrently, when he pleaded guilty to two charges of theft in Police Court here to-day. In each case, Dean was charged with the theft of a cow, and Magistrate Willis, in passing sentence, said he was imposing a severe penalty in order to check offenses of this nature, which were becoming far too frequent.

ALLAN B. MANN IS MODERATOR

Elected at Convention of Peterborough Baptist Association in Belleville.

CHURCH REPORTS.

Allan B. Mann of Bridgenorth was elected Moderator of the Peterborough Baptist Association at its convention in Belleville which concluded Wednesday night.

The Vice Moderator is Rev. J. H. Sutcliffe of Murray Street church, and the clerk is Rev. H. C. Packham

For the B.Y.P.U. attendance pennant the two associations of Murray street church and Port Hope church were tied Thirty of the young people of Murray Street church attended the closing session last night which was devoted to B.Y.P.U. work. The principal speaker was Rev. C. R. Duncan, educational secretary of McMaster University. His subject was "Men Who Move the World".

In giving the 1930 financial statement for the district the Rev. H. C. Packham, of Colborne, said there was still a credit balance in the bank and that it had not been necessary to fill in the ledgers with red ink. "There are," he said, "twenty churches in the Peterborough Baptist Association, with a total membership of one thousand eight hundred and thirty-seven. These figures are exactly the same as last year, showing no increase."

Baptist Church property in this district is valued at $305,000.00. The church has a total of one thousand four hundred and seventy-one Sunday school scolars, with two hundred and four teachers to instruct them.

VETERANS CALL MASS MEETING

Province Wide Rally Will Be Held in Massey Hall on June 20.

HONOR LAFLECHE.

TORONTO, Ont., June 5 (C.P.).—A mass rally of war veterans, to be addressed by Lt.-Col. L. R. Lefleche, Dominion President of the Canadian Legion, and spokesman for all veterans in Canada, before the recent Parliamentary Committee on Pensions, has been called by the Ontario Provincial Command and the Toronto and District Command and of the Canadian Legion, it was announced from Legion headquarters here today.

This rally, which is to be province-wide in its scope, is to be held in Massey Hall, Toronto, on Friday, June 20, and most of the 180 branches of the Legions in Ontario will be represented by delegates.

The rally is to take the form of a mass acknowledgment of the effort put forth by Col. Lafleche on behalf of the veterans and dependents of Canada during the sessions of the Parliamentary committee.

Unemployed Want Action.

Special Committee Holds Session To Consider Needs of Single Men

WINNIPEG, Man., June 5—(C.P.) —Winnipeg's Committee on Unemployment is to hold a special session today—because 400 jobless men crowded about the city hall last night and clamored for "Action". While the idlers milled about the civic building an emergency meeting of the City Council was called. It was decided that a committee session today would consider the city's treatment of unemployed single men.

Heavy Rains Quench Fire-Swept Areas And Fire Threat is Definitely Erased

PORT ARTHUR, June 5.—(C.P.)—Heavy rains poured down today in the area in northwest Ontario where forest firest have been threatening settlements along the Canadian National Railways. Shortly after dawn today, the flame-marred area between Sioux Lookout and Savant Lake felt its first showers in more than a week. Three hours later, with rain still falling, fire threat seemed definitely erased.

"It's a regular soaker", was the phone message from the Fire Ranger in charge of operations at Wycliff, about forty miles east of Sioux Lookout, where fire fighting forces were concentrated for the last twenty-four hours. "During the night, the situation was quiet, and all blazes in this area seemed to have been put out of commission by the rain, but we are still on guard."

According to Canadian National Railways officials, shipments of combustible materials such as gasoline, and matches were brought through the fire area. Cars of inflammable goods have been held up for several days due to the proximity of fires to the railway right of way.

F. W. BOWEN IS NOMINATED IN DURHAM RIDING

Conservatives Hold Big Convention at Orono—Former M.P. Unanimous Choice.

ENTERS FOURTH CONTEST.

Tariff Tinkering is Charged Against King Government By Several Speakers.

MILLBROOK, June 5 (Examiner Correspondence).—F. W. Bowen, who has represented Durham riding in the Dominion House since 1921, was the unanimous choice as the Conservative standard-bearer in the present campaign at a largely attended and enthusiastic convention, under the auspices of the Durham Liberal-Conservative Association, held in the Town Hall, Orono, yesterday. Mr. Bowen's mover and seconder were Mr. Youngman, a member of the Manvers Township Council, and James Nokes, of Bowmanville, and amid prolonged applause, the chairman, Dr. G. C. Bonnycastle, of Bowmanville, said he had much pleasure in calling upon Mr. Bowen to accept the nomination of the riding.

The list of speakers for the convention included Earl Lawson of West York, treasurer of the Provincial Conservative Association; David Spence, of Parkdale; Duncan Sinclair, of North Wellington; E. A. Peck, of Peterborough, and Mrs. Howard Fallis, first vice-president of the Ontario Conservative Association. With these upon the platform were the officers of the Durham organization: Jas. H. Paul, Cavan; W. F. McMahon, Port Hope; Mrs. F. Sculthorpe, Port Hope; Mrs. F. W. Bowen, A. J. Fallis, ex-M.P.P.; Jonas Thornton, ex-M.P.; J. J. Preston, ex-M.P.P.; Alan Campbell, secrteary, and others.

Fourth Consecutive Contest.

The candidate was the first speaker, Mr. Bowen expressing his appreciation of the honor which had been conferred upon him now for the fourth consecutive time; his obligation he felt was to maintain the record already established in his Parliamentary career, and he was keenly conscious of the responsibility. He was assured that his seat would be at the right of the Speaker at the next session of Parliament, and he urged undivided support of the Honorable R. B. Bennett, lauding his leadership in the House, in policy and in party throughout the Dominion of Canada.

That the people are looking for a change, Mr. Bowen was convinced, declaring it could not come too soon, and was certain after July 28. Reference was made to the ""tariff tinkering" of the King Government, and the flooding of the country with im-

(Turn to Page 3, please)

J. H. Burnham Will Not Be Candidate in the Election

J. H. Burnham informed The Examiner to-day that in spite of the persistent rumors to the effect that he intended to stand as an independent candidate in the Federal election, he had no intention whatever of doing so. "The issue," declared Mr. Burnham, "between the parties is quite clear now, and it should not be spoiled by a third candidate. Mr. King stands for Empire preference and for the Empire as recommended at the Empire Conference held in London in 1926, and presided over by His Majesty. His policy means an Empire which from every point of view, especially the economic, is of priceless value. Mr. Bennett on the other has declared against Empire preference, and therefore for a separationist policy which would be economically disastrous and would result in Canada's separation from the Empire, hence I cannot support Mr. Bennett."

Man is Overcome By Intense Heat

John Gaughen, aged 55 years, was admitted to St. Joseph's Hospital this noon, having been found on the Market Square in a fainting condition, apparently overcome with the intense heat. He was attended by P. C. Deanard, and was detained at the hospital, where he is reported to be still in a weak condition, though somewhat recovered from the attack.

FORBES FACES MURDER CHARGE

Coroner's Jury Blames Allan Forbes For Death of His Chum in Montreal.

CLAIMS DEATH ACCIDENTAL.

MONTREAL, Que., June 5 (Canadian Press). — The dismembered body found on a small island in the St. Lawrence River below Montreal last month was that of Louis Philippe Lafontaine, 18, and to-day a coroner's jury charged Allan Forbes, 35, Lafontaine's room mate, with murder.

Forbes on the witness stand declared that Lafontaine had threatened Forbes' life with a revolver. During the ensuing struggle Lafontaine's revolver had discharged and the youth was killed, the bullet entering his head.

"Is it not right that after you were certain that your room mate was dead that you cut his body up into many pieces?" asked the coroner.

Forbes replied that he did not remember doing anything of the kind. "When I last saw him he was lying on the bed covered with blood," the witness declared.

Left Valise in Field.

The coroner then asked if he had any recollection of purchasing a valise, and Forbes stated he had. He had taken the valise to his mother's home at Pointe aux Trembles and then stated, "because of the bad odor of the contents of what was in the bag I left it in a field near home."

"Then you do remember bringing a valise along with you on a visit to your mother's home, and you remember leaving it in an adjacent field," the coroner asked. The witness replied in the affirmative.

Forbes also stated Lafontaine and he had lived together for 18 months. He himself had paid all expenses, including his chum's clothing, he said. Previously to the night Lafontaine was shot the youth had made another attack upon Forbes, rushing at him with a knife. "Only because I was older and stronger did I manage to ward off his attack."

Dr. Wilfrid Derome, medico-legal expert of the Coroner's Court. The body, he declared, had been cut into even proportions and the backbone had been sawed precisely in the centre from end to end. It was evident that a carpenter's saw had been used.

In his examinations of the materials found in Forbes 'apartment, he found bloodstains on two pillows, curtains, bed covers, brooms, davenport and bed spring, the doctor stated.

The jury held Forbes criminally responsible without leaving their seats.

Opposing attorneys in a case at Southwark, England, recently were B. Mackay Cloutman and E. Paul Bennett, both of whom had won the Victoria Cross in the World war and met for the first time in the court room.

Coffee, tea, cocoa and spices brought into the United States last year were valued at $366,164,600.

20 WORKERS ON WARREN PAYROLL FOUND TO BE RESIDENTS OF CITY REMAINING FIVE WITH COMPANY

C. E. Rice, Construction Superintendent, Aids Examiner in Check-up.

CLAUSE IN CONTRACT.

Gutters to Last For Next Five Years Must Be Re-laid.

Twenty of twenty-five men on the payroll of the Warren Bituminous Paving Company in this city can be considered residents of Peterborough, The Examiner learned on making a check-up this morning. The remaining five were brought to the city by the Warren Company to carry out special duties for which common laborers are not fitted, two being foremen, two being asphalt rakers and the fifth being a cement finisher.

"If anyone will point out to me a laborer in our employ who is not a local man I will discharge him immediately," C. E. Rice, construction superintendent, told The Examiner, commenting on the discussion at the City Council meeting in which it was claimed that some of the laborers at present on the Warren payroll are not local men. "I can not swear that all our men are local, however, for when we hire a man we only have his word that he is a local man." Mr. Rice gave The Examiner a list of the names and addresses of all men in the employ of the Warren Company this morning and from this the check was made. It was learned that one labourer was discharged today as he lives on Leahy's Lane, a few feet outside the city limits.

Clause in Contract.

It was ascertained further that there is a clause in the contract which the Warren Paving Company has with the city by which it is agreed that local teams and trucks and local labour will be used as far as possible in the re-paving job.

Two trucks hired in Peterborough and driven by local men are on the job, Mr. Rice said. A third truck, which the division of the company always carries with it, is also being used, but is the only vehicle that has been brought to town for the work. It is driven by a local man.

Questioned with regard to the necessity of re-laying the gutters as well as the street surfaces, Mr. Rice pointed out that the gutters as originally laid consist of a two-inch top on a five-inch concrete base. The base was laid first and then the top put on some days later after the base had hardened, and thus the two failed to unite. Mr. Rice pointed out to the reporter many portions of gutter in which the two-inch top has become cracked and broken. The repaving job is to be guaranteed for five years, he said, and if the gutters are to last they must be re-laid.

The gutters now being put in are of seven inches of solid concrete. These will last as long as the pavement, Mr. Rice said.

NEW AIR FIELD BEING SURVEYED

Survey is Being Carried Out in Accordance With Gov't Requirements.

At the present time Mr. Wilkins, C.E., and his staff are engaged in surveying the Peterborough air harbor, some three-and-a-half miles out on the Peterborough-Port Hope Highway. It is an undertaking requiring considerable skill. When the map or plan is finished it will be in relief, like a military map, and will enable a flyer possessing a copy of the map, to find, alight and skid or taxi upon the ground without risk.

The survey is being carried out in accordance with Government requirements. First of all, the exact location of the air port must be stated, its latitude and longitude, and altitude above the sea and surrounding country.

When a flyer finally sights the name Peterborough, he will also sight the large wind cone or wind sock, as it is called, and will immediately know what sort of conditions to expect on landing.

Making a military and flying map requires that the elevation of the surface every two feet be recorded. The runways must face or follow the prevailing wind at the right angle, and if the flyer has to re-fuel, the fueling station is right there. It is understood that the Imperial Company is to erect a filling station at the field.

Family War Looms Over Derby Split

NEW YORK, N.Y., June 5. — (C.P.).—The Dougherty family is split into warring camps because one of its members won $140,000 in the Quebec Army and Navy Veterans' Charity Sweepstakes on the Derby.

The question is the ownership of the winning ticket. It was held in the name of Edward P. Dougherty, 19-year-old $20 a week stock clerk in a brokerage house.

He stated, following a hurried return from a vacation trip, that a half interest belonged to his 24-year-old brother Daniel, Jr., but his father, Daniel D., Sr., a doorman at an apartment hotel, says his son sold him the ticket for a dollar.

WELLS DENIES STEALING IDEA

Just Used Same Authorities, But Authoress Claims He Copied Manuscript.

SUIT FOR $500,000.

TORONTO, Ont., June 5 (C.P.).—Mr. Wells says they had "the same common, obvious idea," and used "the same authorities," and Miss Deeks says "he used my unpublished manuscript." Such was the contradictory evidence that came before Mr. Justice Raney in Non-Jury Assizes Court today, in continuation of the $500,000 suit brought by Florence A. Deeks, authoress, against H. G. Wells, internationally known English author, for alleged infringement of copyright.

Reading from the evidence of H. G. Wells taken on commission in London, England, was given for the court records. Ernest Barker was responsible for the history criticism, Sir Roy Lankester for the early Palaeological part, and Philip Guedalla for certain historical parts of "The Outline of History," Mr. Wells said, and the idea of the work had always been with him. "The draft history of mankind" had been a student dream. "If there are resemblances to other works it must be due to a common obvious idea and the use of common sources."

WAGE DISPUTE BEEN SETTLED

Paper Industry Owner and Employees Reach an Agreement.

2,000 MEN EFFECTED.

OTTAWA, Ont., June 5.—(By the Canadian Press.)—Word was received to-day by Hon. Peter Heenan, Minister of Labor, that a wage dispute between employees and employers in the paper industry at the head of the Lakes, had been settled. About two thousand men in Fort William, Fort Francis, Kenora and International Falls were affected.

When the dispute broke out the Minister of Labor secured the consent of all parties to have the difficulties smoothed out through arbitration. M. S. Campbell, chief conciliation officer of the Department, then was sent to the head of the Lakes and guided the negotiations.

REQUEST FOR PAVING IS ANSWERED BY COMMISSION

In reply to the request of the Peterborough City Council that the Suburban Area Commission consider paving one mile on the Lakefield Road this year, the following letter has been received by S. R. Armstrong, city clerk, from Morley Smithson, chairman of the Commission:

"I have your letter of the 6th inst. with copy of resolution passed by the City Council on May 5th re one mile of permanent road one mile north of city on Lakefield Road on Suburban Area system.

"In answer I would say that if the city is in earnest and deems such necessary, I would refer to Section 37 and subsequent clauses, particularly sub-section 3, Chapter 54, R.S.O.

"If the city should conform to subsection 3, then the Commission would present such action of the City Council to the County Council for their consideration."

Mai. Belford Beaten At Tory Convention for Northumberland

Milton Maybee, M.P. For the County of Northumberland for the Past Nine Years Was Again Chosen by the Liberal Conservative Party as its Standard Bearer in Coming Election.

EX-M.P.P. PUT UP A STIFF FIGHT AT CONVENTION AND IS BEATEN OUT BY ONLY 21 VOTES IN BIG POLL

Both Men Are Prominent in the Conservative Circles in the County—Dr. M. J. Maloney and Dr. T. E. Kaiser Were the Special Speakers at the Meeting in Warkworth.

WARKWORTH, June 5 (By Staff Reporter). — Milton E. Maybee still holds the hearts and the franchises of the Conservatives of Northumberland County.

At the party's convention here on Wednesday afternoon he was nominated for the fourth time in nine years to carry the Conservative banner in a Federal campaign. Yesterday he encountered surprisingly strong opposition from Major J. F. B. Belford, ex-M.P.P., whom he defeated by a majority of 21 votes. The poll of the convention delegates gave Maybee 127 votes and Belford 106.

Sweltering midsummer heat provided an uncomfortable atmosphere for the crowd that packed the Town Hall to the fire escapes, but the ascending thermometer had only a physical dampening effect. Political enthusiasm seemed to rise with the mercury, and although some of the delegates sought the breezes outdoors as soon as the choice of the convention was decided, most of the audience remained to the last cheers for the Hon. R. B. Bennett and Mr. Maybee.

Both Men Prominent.

The convention brought into clash the aspirations of two of the outstanding personalities among the Conservatives of the County. Milton Maybee has been three times elected to the House of Commons, and on his way up to this high honor he had established his reputation in the Council of the United Counties of Northumberland and Durham.

Major the Rev. J. F. B. Belford made his mark in the Ontario Legislature as the representative from Northumberland, and for a time was more or less mentioned as a possibility for promotion to the Cabinet. A disagreement with Premier G. H. Ferguson over the liquor control question four years ago developed into an obstacle to his candidature, and although he has been out of the political spotlight in the riding since then he apparently has retained a strong following.

Pre-convention rumors had mentioned the possibility of his contesting Mr. Maybee's claims for the renewal of the party's nomination, but they were accompanied by doubts which evidently underestimated the number of Major Belford's admirers.

George VanVolkenburg, Reeve of Seymour Township, and president of the Conservative Association in Northumberland, was chairman yesterday afternoon, and the special speakers were Dr. M. J. Maloney, M.P., South Renfrew, and Dr. T. E. Kaiser, M.P. for Ontario County.

Following the election of officers for the coming year, five minutes were allotted for nominations, and only the two names were proposed.

Mr. Maybee was proposed by E. A. Hircock of Cobourg, with W.W. Porte of Brighton as seconder; and Major Belford was proposed by W. Armstrong of Campbellford.

Mr. Maybee's Appeal

In his address to the delegates Mr. Maybee said: "I have been before you nine years. In 1921, when the

(Turn to Page 3, please)

FOREST BLAZES UNDER CONTROL

Wind May Renew Fire Danger Unless Rain Falls Soon.

HOMELESS CARED FOR.

DRYDEN, Ont., June 5.—(C.P.)—Rain clouds to-day hung over the fire-charred timber lands along the Canadian Pacific Railway in Northwest Ontario, but no showers had fallen shortly before noon. In the district from Dryden east to Dyment, however, all forest blazes were under control and danger was not expected to be renewed unless new winds spring up.

At Dyment, where greatest damage has been suffered by villagers, efforts were being made to-day to remedy the first work. Virtually all women and children, who had been forced to flee to the divisional point at Ignace, had returned to the settlement. A number of houses on the outskirts have been [illegible] homeless are being cared for by friends.

JUDGE QUESTIONS THE RIGHT TO FIX PLACE OF BURIAL

After a Lifetime as Anglican Man Alleged Ordered Catholic Burial.

DOUBTS STATE OF MIND.

Kept a Lot in Protestant Cemetery and Gave Son Order to Bury There.

TORONTO, Ont., June 5 (C.P. — Has a man any right to determine where he will be buried, was the question put by Justice McEvoy at Osgood Hall yesterday when Gideon Grant, K.C., opposed the contention of A. B. Cunningham, K.C., that William J. Hunter had the right to look after the burial of his father, Robert Hunter.

The facts as outlined by Mr. Cunningham were that allegations were made that Robert Hunter, who died last month in his eighty-first year, after a lifetime as a member of the Anglican Church just prior to his death had embraced the Roman Catholic faith.

Mr. Cunningham relied entirely upon the facts that the father had kept a lot in Sandhill Cemetery, had appointed the son, William J. Hunter, executor, had asked him to bury him in Sandhill Cemetery, and had asked Rev. Northcote Burke, the Anglican clergyman, to look after his burial.

From all this, Mr. Cunningham contended it is clear the father's intention was that he should be buried as a member of the Church of England. The law was clear that the executor had the right to determine the question of burial.

Wife a Catholic

Mr. Grant, for the other members of the family, said the desire to be buried beside his wife in the Roman Catholic faith was expressed years after the man had asked his son to bury him at Sandhill Cemetery, and must now be presumed to be competent when he changed his mind.

There were six witnesses who said he wished to be buried beside his wife as a Catholic.

"That might be a good reason to say he was not in his right mind," said Justice McEvoy. "A man who had been a member of the Church of England all his life suddenly wants to be a Ramon Catholic because he wants to be buried beside his wife. The inference might be that it overbore his judgment."

Judgment was reserved.

Dutch Girl Wins Nursing Honors

OSHAWA, Ont., June 5 (Canadian Press). — Five years ago a little Dutch girl arrived from Holland with her parents, unable to speak a word of English. To-day honored as the winner of the special prize for highest standing in general proficiency in the graduating nurse classes of the nine Ontario hospitals.

This is the record of Hilda, and Mrs. A. Kamstra, of Port Arthur, who was showered with awards at the graduation of nurses at the Ontario Hospital, Whitby, last night. In addition to winning the provincial honors, Miss Kamstra also won first prize for general proficiency in the hospital, first prize in dietetics, first prize obstetrics, and first prize in practical nursing.

NEED MORE DATA BEFORE SETTING BAY INSURANCE

Absence of Facts Makes Impossible to Fix Marine Rates.

HUDSON BAY ROUTE

Effect of Ice-breakers and Wireless Stations Must Be Studied.

OTTAWA, Ont., June 5.—(C.P.)—Until actual navigation has been under way for some time and until the effect of ice-breakers and direction-finding wireless stations has been determined, it will be impossible to fix special Marine Insurance rates for the Hudson Bay route. The Imperial Shipping Committee has reported to the Canadian Government.

The whole subject of the fixing of new insurance rates for the Bay Route was referred to the Shipping Committee in August 1928, by the Government. Since then all the available information and facts dealing with ice conditions and the duration of navigation have been considered. Because of the absence of clear cut facts on the mean navigation season for a number of years and especially the actual opening and closing dates, the committee has been unable to come to any conclusion. The effect also of ice-breakers and what influence the direction-finding wireless stations will have in preventing wrecks were practically unknown factors.

Hon. T. A. Crerar, Minister of Railways and Canals, when approached regarding the report, said it would be at least 14 or 15 months before European traffic via the Bay Route to any extent. Until that time the question of rates is relatively unimportant. When asked if the Government would take over the insurance of shipping until the new rates are struck Mr. Crerar said no consideration had been given to that phase of the question.

In the meantime all additional facts on weather and ice conditions in the Straits will be submitted to the Shipping Committee. The report submitted to-day will be the forerunners to annual statements which will include all additional information gathered.

Most of the facts laid before the committee were gathered by the Hudson Bay Expedition of 1927 when ice conditions in the Straits were determined by the aid of aircraft. The report admits there seems little danger of the Port of Churchill being ice-bound before November but added that there was a noticeable lack of information, extending over a period of years concerning ice conditions in the Straits. Such information was considered the keynote to the whole subject.

The Weather

Yesterday's highest temperature was 89 degrees—the highest to date. Last night's lowest was 57 degrees, but there is much less humidity in the air to-day which makes the heat less noticeable. It is the combination of heat and humidity that causes oppressiveness.—W.P.

Off on Goodwill Trip to England

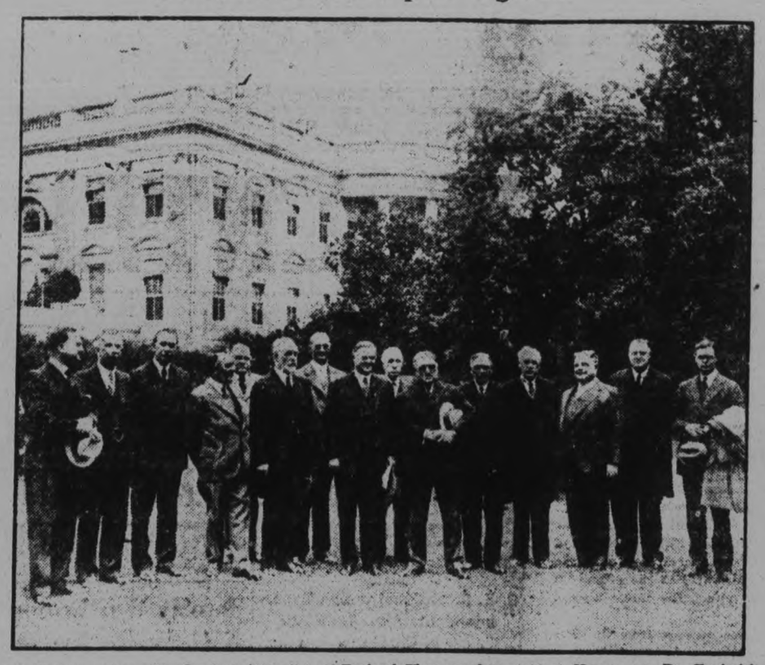

A delegation representing five hundred Congregationalists of the United States who are going to England on a good will pilgrimage to the Congregationalists of England. They are shown above at the White House, Washington, with President Hoover. The gentlemen on the left and right of President Hoover are Dr. Frederick B. Smith, Moderator of the National Council of Congregational Churches, and Dr. William E. Barton, of Nashville, Tenn.

GARDENER KILLS BIG MILK SNAKES

Havelock Man Kills Two Snakes; Both Are Three Feet Long.

FOUND IN GARDEN.

(Examiner Correspondence)

HAVELOCK, June 5.—Wednesday afternoon about four o'clock, as Mr. and Mrs. L. Breen were working about their garden, Mr. Breen's attention was drawn to a moving object in the grass near the end of the lot, adjjoining the creek. He went over armed with the garden hoe, and on closer examination discovered it to be a huge milk snake, which he promptly dispatched with the hoe. A short time afterwards, as Mrs. Breen looked from the back door, she saw a snake gliding after the kitten, and called to Mr. Breen that the snake was not dead at all, but was chasing the kitten. The snake, apparently alarmed by her cry, turned back towards the creek, but was pursued by Mr. Breen, who once again used the hoe to good advantage. He could not believe however that he had not been successful in the first instance, and on investigation, discovered that there were two dead snakes. One of these snakes measures thirty-six and the other, thirty-seven inches.

The milk snake or house snake as it is commonly called is a harmless snake, common in North America, east of the Rocky mountains. It gets its name from its fondness for visiting the places where milk is kept. It is believed by some that it drinks milk, although this is disputed. The milk snake commonly lives upon mice which it finds in granaries and barns, and is far less harmful than the rodents which it destroys. It sometimes grows to be four feet in length, and is dark grey above and yellowish beneath. Along the sides and back, are black spots. It moves quickly and crawls very easily.

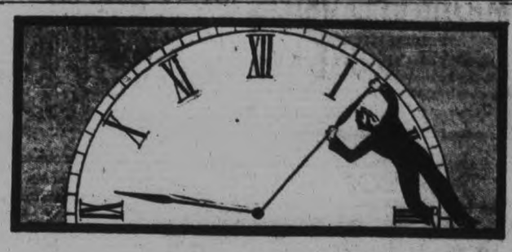

THE HAND OF TIME

You can't push it back, but you can prolong your days by eating foods that keep the arteries soft and pliant, the muscles strong and vibrant and the mind clear and active. Shredded Wheat with milk supplies the elements that keep the body strong and supple—contains all the needed vitamins and mineral salts for insuring health and strength. It's ready-cooked, ready-to-serve. Delicious for any meal, with milk or fruits.

SHREDDED WHEAT

WITH ALL THE BRAN OF THE WHOLE WHEAT

THE CANADIAN SHREDDED WHEAT COMPANY, LTD.

CONGRATULATES NEW K.C.

J. A. O'Brien Conveys Message of Peterborough Bar to J. E. Anderson

Words of congratulation on behalf of the Peterborough bar were addressed by J. A. O'Brien of Peterborough to Crown Attorney J. E. Anderson of Lindsay in the Lindsay police court yesterday in recognition of his appointment as King's Counsel which was announced by Attorney-General Price on Monday. Mr. Anderson was praised also by Magistrate G. A. Jordan during the pause in police court proceedings.

American red gum is being used in making furniture in Southern Europe.

Labor strikes in a number of industries in Japan are reported to be ending favorably for the employers.

All Tires may look alike to you, but . . .

There are 7* reasons why we sell Silvertowns

Here they are:

THE PRODUCT ITSELF
1 Made of stretch-matched cords, water-cured for toughness . . . a proven tread designed for traction and long wear.

REPUTATION
*2 Goodrich Silvertowns are backed by the reputation of one of the industry's oldest and largest tire manufacturers.

SERVICE
3 Years of experience and unsurpassed research facilities developed the outstanding Goodrich Silvertown Tire. Naturally, this tire attracted a high-class Dealer Service Organization.

PERFORMANCE
4 Goodrich Silvertowns have proven their performance under all kinds of driving conditions.

MILEAGE
5 Mileage facts, proven by actual road service, are influencing more and more people every day to standardize on Goodrich Silvertown Tires.

VALUE
6 Thousands of motorists driving cars similar to your own state that no other tire gives you a better mile per dollar value.

DEPENDABILITY
7 The quality of Goodrich Silvertowns . . . the reputation of the manufacturer . . . the service and performance . . . mileage records . . all these combine to give you DEPENDABILITY in Goodrich Silvertown Tires.

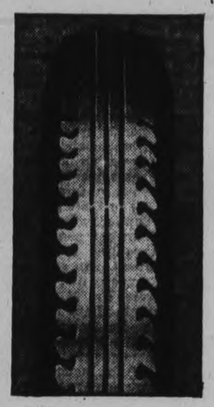

The Goodrich Silvertown is made in standard and extra heavy sizes.

One of these reasons is Reputation*

ON the reputation of Goodrich Silvertowns—we stake our own. Our good name in this community is above price. We think so much of these tires that we are willing to risk not only our investment but our good name in selling them.

Good roads, bad roads, indifferent roads in all parts of Canada attest the service quality of Goodrich Silvertown Tires.

Every user of Goodrich tires is a booster—and we—with eighteen hundred other experienced Goodrich Tire dealers—stand solidly behind them.

Come in and see the Goodrich Silvertown . . . The tire with the reputation for dependability and sound value . . . You'll be surprised at the prices.

Goodrich Silvertowns

A. C. CURTIS
Smith and Water St., Peterboro, Ont. Phone 2482W

HOMES BURNED IN JANETVILLE

At Times Fire Threatened to Wipe Out Entire Village in Manvers.

LINDSAY BRIGADE HELPS.

(Examiner Correspondence)

LINDSAY, Ont, June 5.—The village of Janetville, in Manvers township, 13 miles south of Lindsay, was seriously threatened by fire this afternoon, when two frame residences were totally destroyed, with contents. Other dwellings were in danger, including the United church parsonage.

Murvin Armstrongs home was first to go, fire originating from an overheated stove pipe. At the time Mrs. Armstrong was retiring up stairs and was awakened by the yells of the people outside. For a time she was almost frantic when she thought that her three-year-old son Billy might be inside the burning house. The baby was found playing nearby.

The frame home of Percy Crawford a short distance away was next to go, and inside of an hour both dwellings were levelled to the ground. Very little furniture was saved in the Crawford home, and everything was lost in the Armstrong house.

Falls From Roof

William Sarrel a 15-year-old farm boy fell off a nearby roof, a distance of 25 feet and for a time was thought to be seriously hurt, but when the doctor arrived Sarrel was not in sight. He was stunned for a time.

A hundred farmers responded to the frantic telephone calls, and the new $15,000 pumper from Lindsay was also sent for when it was feared that the entire business and residential section of the village might be caught in the flames and wind.

The nearby stables and roofs of dwellings were thickly dotted with hard working men, while the bucket brigade worked strenuously for an entire hour pumping from three wells in the vicinity. Only their efforts saved the church and parsonage, which caught fire several times. At times the heat from the fire was so intense that men working the well pumps had to be protected with coats and hats.

THE GRAF COMPLETES TRANS-ATLANTIC FLIGHT

Touches Europe At the Most Western Point—On Way To Germany.

LISBON, Portugal, June 5 (C.P.).—The Graf Zeppelin, en route from Lakehurst to Friedrichshafen, completed its trans-Atlantic crossing at 9.30 a.m. (4.30 a.m., E.S.T.), when it crossed the Portuguese coast line at Cabo Da Roca.

Cabo Da Roca is about twenty miles from Lisbon, and is the westernmost point of continental Europe.

The Zeppelin passed up the south bank of the river Tagus, flying over Setubal and avoiding Lisbon, which lies across the harbor on the north bank. It was sighted over Stubal about 10 a.m. (5.30 a.m., E.S.T.).

CONFLICT REVEALED.

LONDON, June 5 (C.P.).—Conflict between the British Government and the Vatican over the recent political crisis in the British colony of Malta was revealed here in the issuance of an official blue book which contains correspondence, etc.

Parachute Jumper Dies in Plane Crash

ROOSEVELT FIELD, N. Y., June 5 (C.P.).—Henry J. (Buddy) Bushmeyer, professional parachute jumper, paid with his life to-day for going up in a plane without a parachute.

He died this morning from injuries suffered when the plane in which he and Clifford Muchmore, pilot, fell 1,500 feet yesterday. Muchmore is expected to recover.

Bushmeyer has made more than 500 parachute jumps. He recently broadcast a description of his sensations while descending from a 10,000-foot jump.

GAS IN STOMACH HURTS THE HEART

Thousands of Cases of Heart Failure Are Caused by Acute Indigestion.

Gas pressure from sour, acid, upset stomach is not only nauseating and highly uncomfortable, but some day it may prove fatal.

When your meals are followed by bloating, a feeling of fullness or pressure, shortness of breath and pains around the heart, you may be sure that the acid condition of your stomach is producing a GAS that is pushing upwards and crowding your heart. That's the reason for the shortness of breath and sharp, shooting pains.

Whether young or old, the presence of stomach gas is truly serious and should always be given prompt and careful attention.

To quickly drive out gas, cleanse and sweeten the stomach, neutralize the acidity — nothing is better than the daily or "as needed" use of ordinary Bisurated Magnesia. It gives almost instant relief.

All reliable druggists can supply Bisurated Magnesia, in either powder or tablet form. You run no risk of loss for every druggist may sell it with the distinct understanding that unless its use gives complete satisfaction the small cost will be promptly returned.

WESTWOOD

Miss J. Christie of Toronto was a recent guest of the Misses Sharp.

Mrs. John Sargent and Mr. and Mrs. Edward Sargent and family attended the ordination service at Cobourg on Sunday morning.

Mr. and Mrs. Laverne Chambers and son Jack of Windsor, are visiting the latter's parents, Mr. and Mrs. John Harrison.

Mr. and Mrs. Frank Taylor and Mrs. D. McColl and family spent Sunday at Bailieboro.

Mr. Anderson Graham of Lockport, N.Y., is the guest of his mother, Mrs. Robert Nevins.

Mr. and Mrs. John Roxburgh, of Norwood, visited friends in the village on Monday.

Mr. and Mrs. Ivan Jory and baby Franklin, of Alliston, have returned after the week end with the latter's parents, Mr. and Mrs. J. Harrison.

There was no service in St. Andrew's United Church on Sunday on account of the Conference at Cobourg. There will be no service next Sunday owing to anniversary services being held at South Dummer. The church is being re-decorated, B. Buchanan of Warkworth having secured the contract.

Three thousand Roman Catholics recently knelt in the roadway while Benediction was pronounced at Tyburn, England, opposite the Marble Arch, in memory of members of their faith who were hanged at Tyburn during the days of religious persecution.

Pinned Beneath Car; Driver Is Drowned

BRANTFORD, Ont., June 5 (C.P.).—George Brooks, pinned in the waters of Whiteman's Creek at Pappe Mills just before midnight last night, was drowned, and his wife received a broken arm and leg. Apparently Brooks, who was driving a car with a total load of six passengers, missed the bridge over the creek, and the car went over the embankment, turning over in its descent. The other four escaped with a shaking up.

Party's Choice

MILTON E. MAYBEE,
Who was nominated for the fourth consecutive time at the Northumberland Liberal-Conservative convention held in Warkworth yesterday. Mr. Maybee defeated Major Rev. J. P. B. Belford by 21 votes for the nomination.

Victrola owners... ACT NOW!

$80 for your old Victrola

for a limited time only!

IF you have an old Victrola you cannot afford to miss this opportunity. If it bears the Victor trademark, your Victor dealer will allow you $80 for it in exchange for the sensational Victor-Radio with Electrola!

The music you want, when you want it!

Victor wants Victrola owners to thrill to Victor's latest, greatest triumph . . . the last word in modern entertainment . . . the perfection of the marvelous Victor TONE from radio — *and* the new electrically-recorded Victor Records!

That is why Victor makes this unprecedented offer to its old customers exclusively.

If you own a radio now, take this opportunity to trade in your Victrola and equip your home with the Victor Radio-Electrola *in addition to your present set.* Let members of your family choose broadcast programs to suit their various tastes . . . from record or radio, either of two entertainments.

You cannot afford to wait another day. The famous new Radio with Electrola RE-45 gives you all there is to enjoy on air or record. Telephone your Victor dealer. Turn in your old Victrola NOW.

VICTOR TALKING MACHINE COMPANY OF CANADA, LIMITED
MONTREAL

Victor-Radio with ELECTROLA

RE 45 HIS MASTER'S VOICE

VICTOR-RADIO with ELECTROLA RE-45
The complete modern method in dynamic A.C. electric Radio and Victor Record reproduction. $575 complete with tubes.

MAJOR BELFORD IS BEATEN OUT BY CLOSE VOTE AT WARKWORTH

(Continued from page one)

fortunes of the Conservative party were at a low ebb and no one wished to take the responsibility of running as a candidate, I accepted that duty and we won. We also won in 1925 and 1926. In all those nine years I unfortunately sat in the shades of opposition. It looks now that whomever you send to Ottawa will have the honor of sitting on the Government side.

I am in your hands. I don't know the delegates to this convention. I never sought a candidature, but when you chose me I undertook to do the best I could. I am prepared to undertake the candidature again. If you select some one else it will be all right with me. I'll support the nominee of this convention."

In his reference to the Mackenzie King government, Mr. Maybee said failed to retain the foreign markets and had allowed the home market to be exploited. Our trade balance fell off $244,000,000 in the last fiscal year and our export's are $103,000,000 lower. Our exports to the United States were in round numbers, $500,000,000 and our imports from the United States $700,000,000.

Heavy Imports of Butter

Mr. Maybee stated that 42,000,000 pounds of butter had been imported from New Zealand last year in competition with Canada's dairy interests, and only a few weeks ago a shipload of 20,000,000 pounds had been received in Canada. It was true that the New Zealand trade agreement had been abrogated but its cancellation did not take effect until October, consequently the dairy production of this country for another season would be affected by the imports from New Zealand.

Mr. Maybee also asserted that the King government had failed in regard to immigration and unemployment. Its new tariff policy was a made-in-Washington tariff measure.

"Now they have got out the old flag cry" Mr. Maybee remarked. "The Mackenzie King government has not been known to raise the flag for a long time. And while they propose a measure of British preference, the fact is that we have all along a United States preference rather than a British preference.

Competition with the cheap colored labor of the West Indies will be just as bad for us as competition with the United States. If the King government had gone to Great Britain and said 'let us make a trade arrangement whereby we can exchange the things which we produce for those which we need from you, possibly the wheat that has remained so long on our farmers' hands would have gone out before this.

The fact this Government is up a tree. It is trying to ride two trade horses and we see a free trader like Mr Dunning expressing the belief that we need some protection. A gracious Providence has made the Liberal government hollow so they could their principles swallow."

Major Belford

"If you select me, I shall be proud and happy," declared Major Belford, "but if you do not I shall support the man you do."

He spoke in highest terms of his fellow nominee, Mr. Maybee, but he thought that people have the impression that a change should be made.

He did not intend to give but a passing thought to politics on this occasion, adding that he would speak politics during the next two months.

Speaking briefly of the King Government, the speaker said, when one sees the smiling countenance of Hon. E. C. Drury—when you see him allying himself to the King Government, one might well say he is the man who saw the writing on the wall. "I have had Liberal after Liberal say, 'I will support you if you run,'" remarked Major Belford. "As far as the coming election is concerned, I want you to keep in mind," the speaker urged, "just one idea. That is, to mark your ballot in a way that is going to ensure victory for the Conservatives on July 28th.

"That assembly of heterogenous unities—the Prime Minister and his Cabinet—are saying one thing to-day and another tomorrow. They have no settled plan of action and no campaign program."

He spoke of the low price of milk which he alleged was due to Mackenzie King's mismanagement, and said, "When the farmer is hit, the storekeeper is also hit. He thought that this argument is all that is needed to win the election.

After the Balloting

The result of the ballot was announced by Peter Ewing. Frank Field, K.C., of Cobourg, acted as scrutineer for Mr. Maybee, while N. Alec MacColl discharged a similar office for Major Belford.

The candidate was greeted with a wild outburst of applause from the large gathering, and the Major, in rising to thank his supporters, was accorded a no less enthusiastic tribute. "It is a pity you fellows do not vote the way you cheer," he jokingly exclaimed, adding, "We are going to have a hard fight and I am going to do my part and hope you voters will do yours."

Mr. Maybee also voiced his appreciation for the confidence shown in him. "Had the Major been nominated I was prepared to get out and assist him as he has promised to assist me," he declared. He asked the supporters to rally round the Conservative banner, remarking that "this riding is being closely watched all over the Dominion, as our opponents have been circulating a report that there was a division in this riding. As far as I am concerned there never was and there never will be. It matters not whether Belford or I carry the banner so long as we put the Hon. R. B. Bennett in power."

Dr. T. E. Kaiser, M.P.

"I am here as an ex-M.P." declared Dr. T. E. Kaiser, addressing the meeting.

He said that he was glad they had selected Mr. Maybee as their candidate. He had been a close friend of his for the past five years, and he possessed one of the best assets a public man could possess—a universal trust. He is faithful to his interests, faithful to your cause and country, and I only hope he will again be returned to Parliament and that I shall have the companionship of him again in the next Parliament."

The speaker alleged that the Liberals have failed in their trust. For the last fifty years the Conservative Party have told the people that the best principle upon which this country should be governed is the principle of Protection. He said that during the last four years the Conservatives have been asking the people to believe in that principle, but with very little success. The gospel of Protection has been preached for so many years now and the only failing with the Conservatives is that they have failed to bring home the basic thought to the people.

He briefly dwelt on the question of imported eggs, saying that they should not be allowed in this country to the detriment of the poultry raisers. He touched on the sheep industry also and the troubles of the small farmer and market gardener who is handicapped by indiscriminate Free Trade. Particularly is this noticeable in the Okanagan Valley, B.C., where the sons of Canada who have developed small farms against great irrigation difficulties, had turned the desert places into gardens by their Canadian skill. "Canada for Canadians is our mooto and such men as I speak of should have protection."

Criticizing the Mackenzie King Government, he said they have a slogan, "Power at any price." "They stripped the Tory clothes line," he said, "but they did leave a few clothes on it," in alleging that the Liberal Party has abandoned and bankrupted all its ideas and has in the last few moments trampled on the only principle they ever enumerated or ever stood up for. Should such a Government who has denounced all its principles even think of asking for the confidence of the people of Canada?" he asked. The budget of Protection is an adopted child in their arms. Not their own product. What is a child that all the neighbors dispute about and don't know who is its father?"

In conclusion, he said, "remember that the Conservative Party has at its head one of the brightest minds, one of the clearest heads, a man who is loyal to Canada and the British Empire."

Dr. M. J. Maloney

Dr. Maloney introduced his address with a neat tribute to Mr. Maybee, who, he said, had the esteem and confidence of all the Conservatives in the Commons.

"The question that will be decided in this election" said Dr. Maloney, "will be whether Canada will continue going down or whether she will arise. In the last nine years the King government has done more to wreck Canada than any administration that preceded it. They all but wrecked our farmers, our industries, and even our forests and mines. They will try to make you believe that Canada is prosperous, and while they show that we have a surplus each year, they are tieing us up in the railway situation to the extent of millions and millions that will remain unpaid until the people of this country pays it."

The government in 1928 "picked up" $430,000,000 in taxes and in the present year they are "taking out of the people pickets $447,000,000 in taxes.

"And yet they say they are the party of economy and lowered taxes" Dr. Maloney remarked. "In 1928 the King government spent $363,000,000 and for 1930 they are spending $402,000,000. Their increased expenditure was $40,000,000 more than in 1928."

Legations' Expenses

As to the details of this expenditure Dr. Maloney pointed out the Canadian legation that had been established by the King government had cost this country more than $2,000,000.

"And what benefits have we received from it?" he asked. "Has the United States treated us any better? Are we making more out of the United States? We are also spending several hundred thousands on Mr. Marler in Japan. We proposed to Mackenzie King that this money should be spent at home for technical education facilities for the youth of our country."

Dr. Maloney dwelt upon the necessity of helping the provinces by aiding technical schools, but Mackenzie King had not listened to this idea.

"He said 'no, I'll give it to my old Pal Vincent Massey to have a high old time down in Washington'," Dr. Maloney said.

He also accused the government of wasting money in the present scheme for the beautification of Ottawa. Dr. Maloney ascribed this program to a desire by Mr. King to make Confederation Square in Ottawa a fine monument to himself. He also said that Canada had lost 1,240,000 people since the King government had come into power. Some of them were returning from the United States, but the great bulk of them would remain there.

Dr. Maloney described the government's countervailing duties as "the greatest fake ever perpetrated. It means that when the United States duties go up ours will also go up, and if theirs come down ours will come down also. Suppose the Tariff Board in the United States cuts off the duty on eggs altogether, then under the countervailing system we would remove our important duty on eggs too and that would kill the production of eggs in Canada more effectively than it is now."

Dr. Maloney concluded his address with an exposition of the Conservative party's policy of protecting Canadian industry and preserving our market for ourselves.

"You have now for the first time since 1911 the opportunity of electing a government that will be for Canadians, first, last and all the time."

Fred J. McArthur, M.P.P.

Fred J. McArthur, M.P.P. of Cobourg who was called upon to speak while the ballots were being counted, said he had a vision that on July 28th there would be a rejoicing for the Conservative Party—a gathering in of the sheaves.

He thought MacKenzie King had been considerate in bringing on the election in time to allow Hon R. B. Bennett to go to the Imperial Conference as Canada's representative, although he thought the date might possibly interfere with many holidays. He was confident that all Tories would return to their locations to vote—they will all look upon the matter from a national standpoint.

In speaking of Mr. Fraser who is regarded as the most likely opponent he said "he has been a wonderful man for the town of Trenton and had an airport established there.

"What has he done for this riding while he had the patronage" he asked, adding that he had done nothing whatever, having centred his interests on Trenton and naturally so.

Touching briefly on Provincial politics Mr. McArthur said "We have been twitted about this road (the Brighton road). The Conservative party have promised it, and it will be completed."

In conclusion Mr. McArthur expressed his willingness to get out every day during the next two months and at night also in the interests of the Conservative Party.

Election of Officers

Hon. Presidents—Hon. R. B. Bennett, Hon. G. Howard Ferguson.

President—George Van Volkenburg (acclamation).

1st vice-president—John Noble of Hamilton township.

2nd. vice-president—Mrs. Sanford of Colborne.

3rd vice-president—Miss Mae Mulholland of Grafton.

Vice-presidents of Townships

Hamilton, Alfred Eagleson; Haldimand North; John Woodrow of Cowper; Haldimand centre, Frank Wolfraim, Centreton; Haldimand South, Henry Bilcox, Colborne; Alnwick, Charles Grigg, Roseneath; Cramahe, George Brown, Castleton; Percy township, H. E Sherman, Warkworth; Brighton, Walter Ames, Hilton; Murray, N. R. Hart, Trenton; Seymour West, W. A. Wynn Campbellford; South Monaghan, Alex Anderson, S. Monaghan; Seymour East, Robert Lynn, Campbellford.

Vice-presidents for Towns

Brighton, George Drewry; Cobourg, Arnold Hall; Campbellford, Robert Lowery; Colborne, Dr. J. R. Hancock; Hastings, Dr. J. H. Hess; Roseneath, William Murphy.

F. W. BOWEN IS NOMINATED IN DURHAM RIDING

(Continued from page one.)

had a good government we would be a prosperous country." (Applause).

Dairy Industry Hit Hard

Speaking appreciatively of the support and advice given him by Mr Bowen during the five years he has been in the Federal House, Mr. Sinclair went on to mention the ill effects on the dairying and farming industry through the Australian Treaty, and the same privileges accorded New Zealand by on Order-in-Council in 1925. Other matters dealt with in detail were the amount spent on immigration; the shortage of 114,000 cattle in Canada between 1921 and 1929; the $21,000,000 spent for tractors "and not one nut or bolt made in Canada"; and the one billion dollars Canadians spent for manufactured goods from the United States last year.

Asserting that the Conservative party forced Mackenzie King to appeal to the country, Mr. Sinclair closed with a strong appeal to the electors to get behind Mr. Bowen and give him a sweeping majority on July 28. (Applause).

David Spence, North Parkdale, was also making his initial visit to Orono, and was delighted at the unanimous support of the convention for Mr. Bowen. He noted that fifty per cent. of the large gathering was ladies, and particularly urged their help in electing the candidate. Some time was spent in pointing out the faults and blunders of the King administration, and a very warm tribute was paid the leadership of R. B. Bennett—"there is not his equal in Canada."

The unemployment prevalent in the country was mentioned as one outcome of the present government's maladministration, and the exodus to the States as another of its disastrous results. "I sometimes think Canada has been nothing more than an incubator for the people to the South of us. We are spending large sums educating our people to go over there, when all the time we need them here to build up our own nation."

Tariff Tinkering

Tariff tinkering was charged against the King government, and the drop in exports, the decrease in land values, and in the number of cattle and hogs in the country, were laid at the door of its mismanagement. In closing, the message was: "Roll up a big majority for my friend, Fred Bowen, on the election day."

Mrs. Howard Fallis was received with warm applause, mentioning in her opening remarks the feeling of victory for the Conservative party she felt was in the air, "and certainly I am conscious of its presence here this afternoon." (Applause). If the King Government took credit for the prosperity of a few years ago, it must also shoulder the responsibility of the present hard times, Mrs. Fallis insisted, and went on to refer to the Premier's "five-cent" speech, with Premier Ferguson's taking up of the challenge, and the statement, reported in The Globe of May 30, given the press by Mackenzie King: "No statement of mine made in the House of Commons could be so construed." "But Hansard of April 3 carries the exact words, and Hansard always tells the truth."

To offset the effects of this speech on the public mind, Mrs. Fallis said, the Government is pointing to the $140,000,000 contributed in grants and subsidies since 1922, of which $32,000,000 came to Ontario; "but $21,000,000 of the latter amount is from subsidies under the British North America Act, and the credit for the remaining $10,000,000 in grants to agriculture, technical and vocational schools, highways and unemployment goes to the Conservative Government under Sir Robert Borden, who placed these on the statute books. They have all now expired, and none have been renewed; not one dollar of voluntary grant is being given by the King Government to Ontario."

Insisting that the Conservative party has always stood for protection, and that the Liberals have stolen a few planks from their platform "and are hoping to float back into power on these," Mrs. Fallis, in closing, scored Honorable Charles Dunning for his "so-called protection budget," his change of face from the time when he was a free trade Premier of Saskatchewan, and declared "Conservatism always says Empire goods before any other, but not if this is going to close the doors of our factories, and send Canadian women and children asking for bread."

The former member from West York, Earl Lawson, was the final speaker, who extended congratulations to the candidate and the electors, declaring that Mr. Bowen made a real contribution to the Conservative Opposition at Ottawa, and that we would have a better, greater, and finer Canada in which to dwell. "If the people of Canada are given a change of government and an opportunity to develop that which they have."

Picturing a big portion of Canada's wealth being piped over in pulp mash from a town in New Brunswick to an opposite town in Maine, where it "helps to provide wages, and prosperity for Americans as it is made into paper in the mill in which thirty-seven million dollars are invested, while we have our big problem of unemployment" the speaker went on to insist that it is lack of vision, and of fitness for leadership on the part of Mackenzie King that is responsible for a train of evils from which the Dominion is suffering at the present time.

Some ridicule was thrown on the Dunning budget, and the claim strongly made that the Conservative party has the real protectionist policy, the credit for this going back to the time of Sir. John A. Macdonald: "We believe in a domestic market preserved inviolate for home produce ,and then if there is any surplus, finding a market for this abroad. This clap-trap government has ruined the domestic market, and the New Zealand Order-in-Council has had a great deal to do with bringing about this disastrous result."

Urging that voting is not enough but that each elector should be a missionary for Canada by taking up the Conservative policy, and bringing out the vote in full strength on July 28, Mr. Lawson concluded: "I believe here is a rising tide of public opinion against the King government, and it will be buried with ballots and replaced by a better, 'Not a five cent piece' being engraved on its tombstone" (Laughter and applause).

The gathering was dismissed with the National Anthem.

ONLY SURVIVOR OF CROSSING CRASH

(Continued from Page 1.)

ped on the tracks. It moved forward slightly and then stopped dead.

Asked by the Crown Attorney what he saw after the impact, witness said he could not look at the wreck afterwards.

Foreman of the Jury: You are positive you saw the watchman at the gate?

Witness: Yes, sir.

Walter J. Tucktie, representing the firm of Bell & Yeates, of Hamilton, acting for the relatives of the deceased persons: Was it because you saw a red light that you knew the watchman was at the crossing.

Witness: Yes, I knew the crossing was protected. I did not notice the car until ten feet from the crossing.

A juryman: You spoke of drawing back into the cab and sitting upright. How close to the crossing were you before you looked out of the cab again?

Witness: I did not look out of the cab again. I could see through the window.

Witness further stated that he travelled about 200 yards before he was able to stop, after hitting the car. He considered that he made a good stop.

The Fireman

Herbert Diamond also of Belleville fireman on the engine said he was on the left hand side of the cab and remembers approaching the crossing. He did not see the accident as it happened as he was firing at the time. After the train stopped he went back to "flag" number 7. He met the flagman as he ran up the track towards the crossing. The flagman had a red and a white lantern. He took the watchman's red light and gave the watchman his light then proceed to flag number 7 which was about due.

The Superintendent

George Stokes, superintendent of Belleville division, C.N.R. asked who was responsible for repairing the crossing gates said that the supervisor of signals was.

Crown Attorney Kerr: Can you tell me why the gates were not repaired from May 13th until after the accident on the 23rd.

Witness: The break was reported to the agent on May 14th who notified the maintainer Mr. Rye. The latter went to the crossing and fohnd the south gates on the C. N. R. tracks broken. He repaired the woodwork but found that the base casting was beyond repair. He wired Drew at Belleville. Drew was away at the time but on his return on the night of the 14th of May he was given the message and came to Cobourg next morning. After inspecting the break he sent to Leaside shops for a new casting, which on arrival proved to be unsuitable. We wired Drew again on May 17th. Sunday intervened and on May 19th a new casting was ordered from Leaside which was supplied on May 27th the day following the fatality.

The Crown Attorney: Was it hurried because of the accident.

Witness: No.

Crown Attorney: Why should there not be proper castings ready.

Witness: The castings are not always broken.

Crown Attorney: But they are liable to be. Why was an imperfect casting shipped in the first place.

Witness: Leaside shipped the wrong casting.

Crown Attorney: Where was the flagman's proper position.

Witness: On the south side of the west bound track.

A juryman: You consider the watchman filled his duty.

Witness: Yes. He was in proper position to properly protect both tracks.

Following further questioning by the Crown Attorney in which repeatedly taxed the witness for some explanation as to the reason for the delay in the repairs to the gates, he spoke of the Quebec law which requires all motorists to stop dead at all unprotected crossings.

R. E. Laidlaw, C. N. R. counsel of Toronto agreed with the wisdom of such legislation Referring to the question of the adequacy of the light shown by the watchman, he said if the gates had been down the only warning showing would have been a red light at the same height, in the same place and of the same intensity as that shown by the watchman. He thought that the watchman is a better protection than any mechanical device of crossing gates.

The Watchman

David Swan, railway watchman, said he had held that position seven years.

Mr. Kerr—How often were the gates broken last year?

"Nine or ten times."

"When were they last broken?"

"May 13, at 7 p.m."

"When were they replaced?"

"Tuesday, the day after the accident. The base of the gate was broken."

When did you report the gates broken?"

May 14, at 9 a.m., to the station agent. I went on duty at 12 o'clock midnight."

"Did you see the light engine coming up?"

"Yes. But I couldn't tell whether it was a train or just an engine. You can see a mile down the track. I was in the watch tower. When I saw traffic I got my lanterns and went down on the road.

Witness said he saw one car come from the east about the time of the accident. Quite a few cars had gone by earlier in the night.

"What was your method of warning traffic?"

"I had written orders to stand on the west side of the tracks when I had to warn traffic coming from the east."

Mr. Kerr—Why shouldn't you stand on the east side?

Mr. Swan stated that in this instance he got down from the watch tower and stood in the centre of the road waving his red light.

"I was on the road two or three minutes before the crash occurred. I saw this car when it was about half a mile down the road. It came up and stopped dead on the railway. About 150 feet east of the crossing the car began to slow down. It had been travelling about 35 miles an hour and slowed down to about 20.

"The car stopped dead on the track and almost in the same second the locomotive engine hit the car. I had flagged other cars during the night and they stopped.."

Mr. Swan said he did not see the Cully car cross the railways. He had no recollection of it.

Robert Johnston.

Robert Johnston, 21, son of James H. Johnston, Sr., said he had driven the car from Montreal to Kingston.

"Then my dad drove to the crossing near Cobourg. He was a careful driver. I could see the rear light of the Culley car as we drove along. Mother and dad were on the front seat. I was on the right side of the back seat. My brother was on the other side, and my sister-in-law in the middle. They had the two children on their knees. When we came near the crossing my mother noticed the warning sign at the side of the road (300 feet from the railway). She mentioned it as we passed.

I saw no one at the crossing to flag us. There was no light; no one swinging a lantern. The engine was too far on top of us when we first saw it for us to avoid being hit. It was just breaking daylight.

Mr. Kerr: Did your car stall?

"No, the car was still in motion."

What happened then?

I suddenly saw the headlight of the train and that is the last I remember. I walked over to a farm house close by.

Johnston said both front windows of the car were down and one at the rear.

Mr. Kerr: Where was your car when you first noticed the railway crossing?

About 75 feet.

Did you notice the gates?

I don't think I noticed that there were any.

R. C. Cully.

R. C. Cully, Hamilton, son-in-law of the late James H. Johnston, Sr., was the driver of the first of the two home-bound cars early on Monday morning, May 26. They had arrived at Kingston from Montreal at 12 o'clock midnight, and at Cobourg as the clock was striking 4 a.m.

"After a few minutes' wait in Cobourg my brother-in-law and myself decided to go back and see what had happened. We thought they had tire trouble or were out of gas.

The first thing I saw was the car all smashed up the track. When I reached the track and went up a piece to where the engine was stopped I came across the body of my mother-in-law, dead. A little further on I found the body of the baby, 15 months old. I wasn't sure whether he was dead or not. I was so upset. Then I found my sister-in-law's body. She was also dead. Up a little ways farther I saw my brother-in-law, also dead. And then my father-in-law. He was also dead.

The engineer and another man asked me if I knew them. The railway men were as much upset as I was.

Dressed in deep mourning, Mrs. R. C. Culley said she was sitting in the rear seat of the leading car. She did not notice where her father's car was, as she had the baby on her knee. She remembered passing the railway crossing. It was just breaking dawn. They arrived in Cobourg and stopped for about ten minutes before going back to the crossing to look for the other car.

George Slinn, of 72 Sherman Avenue, Hamilton, also a passenger in the leading car, was sitting bes de the driver. He last saw the car with his father-in-law and family at Colborne. The Culley car was travelling at a moderate speed, about 30 to 35 miles per hour. The witness said that the late Mr. Johnston was a very careful driver and had been driving for the past ten or eleven years.

Mrs Louise Slinn, wife of the previous witness, gave corroborative evidence, adding that she saw the lights of the Johnston car following behind them, but missed the lights after the Culley car had passed over the tracks. They had their lights on till they reached Cobourg. Wondering what had detained the Johnston car they then went back.

Dr. Haydn of Cobourg said he was called to the scene of the accident, and reached there just ahead of Dr. Ferris. It would be about 4 a.m. He spoke to the watchman, who said the car stalled on the tracks.

Deeply Moved.

While the doctor was describing the injuries of the three-year-old child, James Johnston, the two previous women witnesses were deeply moved.

Doctor Ferris in part said that he was informed of the accident by the operator. He told the operator to notify the coroner and to secure ambulances. When he arrived at the crossing a few minutes later he went to May's house and found Robert Johnston and the small child Jimmie. After attending to them he went to the north side of the track on the west crossing and found Norman, wife of Mr. Johnston, and the little child. He turned the child over and found it was dead. He found the bodies of the woman's daughter-in-law, son-in-law, and father-in-law, and concelude that they were all dead.

The coroner said that he also examined the small child and found evidence of life. But there was no chance of saving the child's life.

Other witnesses were George Armour, civil engineer, who produced plans of the railway crossing, with measurements, etc., also Provincial Police Constable William Carey and Provincial Constable Kidd.

The inquiry, which commenced at eight o'clock, was adjourned after a session lasting almost three hours.

Their superior quality is evident before the bottle is opened!

McLAREN'S INVINCIBLE OLIVES

28

THIN SICKLY CHILD BACKWARD IN SCHOOL

Help the pale, puny, delicate youngster who hasn't enough energy to go out and play like other children.

It is your solemn duty, mother, to give your boys and girls the flesh - adding, energy - creating, strength-building benefit of McCoy's Cod Liver Extract Tablets—you can't start too soon.

Children love these sugar coated tablets and you yourself won't be able to praise them enough once your kiddies grow well and strong again—once they start to add good solid flesh—nervousness disappears—their happy laughter, sunny dispositions and healthy little bodies will warm your heart. 60 tablets, 60 cents at McDermid & Jury, McDermid's, Bond's, Lynch, and Payne's, or any drugstore.

NORHAM

Mr. and Mrs. Vanvolkenburg, of Utica, were the guests of Mr. and Mrs. Creelock, last week.

Miss Margaret Clare and Miss Mary Coughlin, of the Tweed High School staff, motored to Norham Friday night and spent the week end at the parsonage.

Mr. Lorne Evans and son, Howard motored to Cobourg on Saturday afternoon, to meet his parents, Mr. and Mrs. George Evans, who spent the winter in Rochester.

Rev. and Mrs. Clare and family motored to Cobourg on Sunday morning and attended the ordination service of the Bay of Quinte Conference, held in Trinity Church.

Mr. and Mrs. Harry Wilson and daughter, were visitors at Vernonville, on Sunday.

Miss Madeline Lean, returned on Sunday, to her duties in Cobourg Hospital, after a two weeks visit at her home.

Mr. and Mrs. Ray Campbell of Buffalo returned to their home on Monday.

On Saturday afternoon, the members of the mission band gathered in the church hall for a work meeting. The afternoon was spent making scrap books and other gifts for the Xmas box, which they prepare. A treat of home made candy was given by the ladies, Mrs. West and Mrs. Clare, at the close of the meeting.

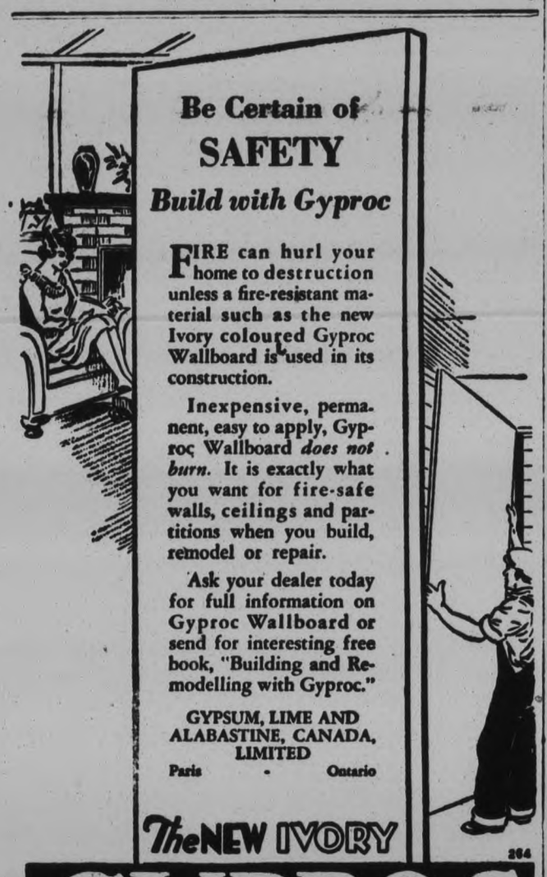

Be Certain of SAFETY

Build with Gyproc

FIRE can hurl your home to destruction unless a fire-resistant material such as the new Ivory coloured Gyproc Wallboard is used in its construction.

Inexpensive, permanent, easy to apply, Gyproc Wallboard *does not burn*. It is exactly what you want for fire-safe walls, ceilings and partitions when you build, remodel or repair.

Ask your dealer today for full information on Gyproc Wallboard or send for interesting free book, "Building and Remodelling with Gyproc."

GYPSUM, LIME AND ALABASTINE, CANADA, LIMITED

Paris - Ontario

The NEW IVORY GYPROC Fireproof Wallboard

264

For Sale By

Thos. A. Rehill Co., Peterborough, Ont.

The Peterborough Lumber Co., Limited, Peterborough, Ont.

Call at Heintzman Hall and hear the new

Victor Electrola

The best Combination of Radio and record reproduction on the market.

Heintzman & Co.

Heintzman Hall, Corner Hunter and George Streets

Phone 258

For Young and Old Alike

ENO is so mild it can safely be given to any child, yet it is quite as effective for grown-ups, eliminating from the systems of young and old alike the clogging waste and poisons which cause intestinal absorption . . . unsuspected constipation . . . Refuse substitutes.

86

ENO'S "FRUIT SALT"

The Examiner

The Examiner is a member of the Audit Bureau of Circulation.

The Daily Examiner, published every lawful evening by The Peterborough Examiner, Limited. Office: 311 George Street. $5.00 per year, delivered in City; out-of-town subscribers, by mail, $4.50 a year.

The Weekly Examiner, published every Thursday. Subscription price, $1.50 a year.

U.S. REPRESENTATIVES

Special U.S. Representatives—W. H. Stockwell, 625 People's Gas Building, Chicago, Ill.

New York—Chas. F. Miller, 286 Fifth Avenue.

Advertising Rates on Application.

E. M. GLOVER, Managing Director.

PHONES—Editorial 1601; Business Office 1600. Private Branch Exchange to All Departments.

THURSDAY, JUNE 5, 1930

HELP ROTARY'S WORK.

The double opportunity of assisting a most worthy cause and at the same time of taking advantage of a possible chance to win a splendid automobile is leading to a steady demand for estimate tickets for the Rotary car, which is to be awarded to the person most closely estimating the mileage the machine will have travelled by June 18th, the date of Rotary's big street fair.

The tickets, which sell at 25 cents, can be obtained from any member of the Rotary Club and at street fair headquarters, Charlotte and George Streets, and the public is urged to make liberal purchases, increasing their own chances to win and ensuring much-needed funds for the splendid activities carried on by the Rotary Club.

The Boys' Camp at Clear Lake and the great work done for crippled children are projects in which the people of Peterborough should be intensely interested and which they should be eager to help.

The mileage estimating contest is only one of many features of the street fair which promises to attract a huge crowd, including many visitors from all over the district.

A DESERVED HONOR.

Few appointments to the Senate have given such universal satisfaction as will be expressed at the elevation to the Upper Chamber of Hon. Rodolphe Lemieux, the revered speaker of the last Parliament.

Thirty-four years of his life has Mr. Lemieux given to the services of Canada as a member of the House of Commons, and he has richly earned the honor now paid to him.

As a private member of Parliament, as Solicitor-General and Postmaster-General in the Cabinet of Sir Wilfrid Laurier and a Speaker in the House of Commons, the distinguished representative of Gaspe has been a shining light on the political stage, and the appreciation of the fairness, impartiality and dignity with which he invested the office of Speaker, voiced just before the dissolution of Parliament the other day by Hon. R. B. Bennett, the Opposition leader, echoed the sentiments of the whole country.

Mr. Lemieux brought to Parliament the best characteristics of his race, and at the end of thirty-four years of service his popularity remains undiminished.

The Senate gains an illustrious member in his appointment; the loss of the Lower House is correspondingly great.

A STAR PITCHER PASSES.

Some of the color has passed out of baseball, so far at least as older fans are concerned, with the departure from the major league stage of that picturesque old-timer, Grover Cleveland Alexander, one of the greatest pitchers the game has ever seen.

Alexander was a link with the past, one of the old guard who thought training rules were only something to be broken, who never could see the sense of some of the things expected of the players of to-day.

And yet his cunning and skill have enabled him until recently to hold his own with the best of the new crop of pitchers.

It seems only yesterday, instead of four years ago, that the lion-hearted Alexander, after beating the formidable Yankees twice, was called upon to save the seventh game of the world's series, and with his team leading by a run and the opposition crowding the bases, with two out, ended the struggle by striking out Lazzeri, a mean batsman to face in a pinch.

That was probably the greatest hour in the crowded life of the colorful hurler, and yet when his teammates crowded round in wild excitement to congratulate him, "Big Alex's" first words were characteristic.

They were merely, "Gimme a chew."

A great pitcher, Alexander is sure of a permanent place in baseball's hall of fame.

A BUSINESSLIKE PLAN.

The oft-heard suggestion of the necessity of a central registration system in the matter of dispensing relief to families in distress is once more brought forward in St. Thomas as the result of a survey of the situation in that city, conducted by a social service expert at the expense of the St. Thomas post of the Canadian Legion.

Usually the proposal is not advanced until preparations for dispensing Christmas cheer concentrate attention upon the need of some system that will prevent overlapping and ensure that no deserving case will be neglected.

St. Thomas has, however, gone about the thing in a businesslike way, and after thoroughly investigating family relief and community resources, a meeting of all organizations actively engaged in relief and social service work will be called to discuss the launching of the central registration plan.

The idea appeals to The Examiner as sound.

The impression will not down that under our present system of dispensing relief there is an obvious danger that the impostor may get too much and the deserving too little.

An agency through which all the organizations would co-operate would undoubtedly prove an effective way of preventing such a development.

Local social service workers should keep their eyes upon the St. Thomas plan.

"NO. 1 CANADIAN HARD."

(From the Globe)

How a magic handful of wheat obtained from Scotland about 1840 by a Peterborough County farmer grew into a crop which gilded unthinkable stretches of the Western plains has been told in one of the most important chapters of Canada's economic history. There will be general satisfaction over the assurance from Ottawa that the memory of this pioneer farmer is to be perpetuated with a suitable memorial. For David Fife of Otonabee Township served Canada as have few others; even in monetary terms the value of his service is beyond computation.

"Red Fife" seed, the produce of the original handful, found its way to the West in the early eighties. Vigorous in growth and easily milled, it soon claimed its honored place in the world's markets as "No. 1 Canadian Hard." For decades before the development of the renowned "Marquis" it admirably met Canada's needs, and brought to the Dominion fame and wealth.

In Ottawa the members of the Fife memorial committee, a few days since, were accorded a sympathetic reception by Hon. Dr. Motherwell, Minister of Agriculture, and Senator W. H. McQuire, the latter a son of a Peterborough County family who also were pioneers of the district in which David Fife lived and worked. The definite assurance given to the deputation that a memorial is to be provided will be received with gratification in both Old Ontario and the West. The honor is long overdue.

A NEW SYSTEM.

Canadians will watch with interest the working of the new system which will be inaugurated this year for making up voters' lists for the Dominion elections. By an amendment to the Election Act, the Government will assume the responsibility, heretofore belonging to the electors themselves, of seeing that everyone qualified is placed on the list.

As the plan is outlined, it seems certain that good results will be achieved. Care is to be taken to see that no party will be in a position to charge any partisan practice, by the simple expedient of choosing enumerators from both parties, and setting them to check each other. Payment of these employees at a rate of so much per name also should assume conscientious tabulation, and the overlooking of as few as possible.

For those who may be accidentally missed, there will, of course, be revising officers, and a final appeal to a county judge. All in all, the system seems well designed to assure the placing on the lists of the name of every qualified voter.

The object of the amendment is one which should appeal to every public-spirited citizen. The aim is primarily to induce a heavier and more representative vote, by placing the franchise within the reach of every person entitled to it. There is little doubt that, in past years, many have failed to vote, simply because they were too apathetic to register.

The claim may be made, of course, that the person who will not bestir himself to this extent will not turn out to cast his ballot on election day. It may be, however, that the new system will show that those who have failed to exercise their rights, because of the inconvenience of the registration plan, will be glad to do so, now that they are sought out and placed on the list. It is at least to be hoped that this will be the result.—Border Cities Star.

IN GREAT OUTDOORS.

Some time ago following the holocaust at the Ohio State prison in Columbus, attention was called to an interesting experiment that was being made. By official admission, the existing federal prisons of the United States were crowded to about twice their capacity and it was decided that it would be safer to place convicts in internment camps for the summer than to continue the indoor congestion during the sweltering season. The experiment has been successful, we are told. The first batch of men to be sent from penitentiaries to army camps numbered about 1,000. More will follow as facilities for handling the prisoners are extended and further arrangements are made between the justice and war departments. Early reports are that every one is happy about the innovation. The superintendent of federal prisons, who is credited with the idea, is relieved at the prospect of putting an end to congestion, if only temporarily. The war department doesn't mind getting free labor, either, for improvements on its property. And the prisoners themselves are said to be happier working outdoors than cooped up in narrow, crowded cells as they were. The policy of the prisons superintendent is to send picked men into the camps. They must be strong, adapted for outdoor work and reasonably trustworthy. They are well guarded, as a matter of course, but the idea is to make them regard camp work as a privilege and to establish compulsory return to the cells as a penalty in case they do not behave themselves. In return for free labor, the army provides living quarters, medical treatment and hospitalization. The prisoners are entirely separated from the military units. Federal prison officials are reported to be studying the new law, authorizing them to contract with local authorities where suitable accommodations for federal prisoners are available. Existing Government property will be adapted for jail purposes wherever that is feasible, but the Government will continue to use local institutions when reasonable rates can be obtained. It is significant of the part that enforcement of the 18th amendment is playing in the problem of prison congestion that the federal penitentiaries along the Canadian and Mexican borders are the most crowded. There are supporters of the internment camp scheme so enthusiastic as to predict that eventually all prisoners, except killers and lifetermers, will be quartered out of doors in the summer months, and in those States of moderate climate permitted to serve out their whole terms in the "back-to-nature" fashion.—Hamilton Spectator.

EDITORIAL NOTES AND COMMENT.

If the election campaign gets as hot as the weather it will be a memorable battle.

Judging by the roars of cheering that came over the radio yesterday, the English Derby is still the world's greatest sporting event.

St. Catharines officials object to their city being called St. Kitts. But there does not seem to be very much they can do about it save complain.

A local garbage collector was asked to cart away an old piano yesterday. We can tell him where he can get a few radio sets.

Italian Senator says war is an inevitable evil, which sounds like a good way of keeping the war spirit alive.

An American radio manufacturer is keeping his new style machines a secret. Perhaps he has hit upon a design that will make Rudy Vallee sound like a singer.

One of the surprises in the day's news is that there are enough horse shoers left in Ontario to hold a convention.

Less than 3,000,000 persons, or about 7 per cent. of all those who are gainfully employed in the United States, have annual incomes of more than $2,000.—Montreal Star.

Those who speak of the ninth planet as a member of the Solar System only show their ignorance. It has not been confirmed by the United States Senate.—New Yorker.

"Lays 70 Per Cent. of Crime to Organized Bands," says a headline. This sounds like another dirty dig at the Musicians' Federation.—Border Cities Star.

"I call my boy friend Pastry," says flippant Flo, "because he's pie for me."—By Gettler.

Voice of the People

Letters to be printed in the Voice of the People column must be received at The Examiner Office on the day before it is desired to have them published.

HOLLERING HELLO!

To the Editor of The Examiner.

Sir:

Why is it that so many Peterborough children holler "Hello!" at every stranger passing? Of course it is because they don't know any better. In Ireland where children have the advantage of the grace and courtesy of the teaching sisters, no matter how little the children on the highway going to or returning from school have inside or how much less outside, they are always polite.

TRAVELLER.

What To-day Means To You

"GEMINI."

If June 5th is your birthday, the best hours for you on this date are from 9 a.m. to 10 a.m., from noon to 1:30 p.m., and from 8 p.m. to 9 p.m. The danger periods are from 5 a.m. to 6-30 a.m., and from 4 p.m. to 5 p.m.

From astrological indications, it is not probably that pre-arranged plans for this date will be carried out. Hindrances and disappointments are indicated. The day will not be without its fat, however, and some seeds will be planted which will mean a splendid harvest for the future.

The children born on this June 5th will be amiable and easy to bring up in the ways they should go. They will not be spineless, but they will listen to reason, and will be gifted with an unusual amount of common sense. They will be affectionate, demonstrative, and somewhat emotional.

Your nervous energy is dashing you through the world at a pace which is dangerous to both your physical and mental beings. You seem to think in rapiddots and dashes, which is embarrassing to a less efficient person who is trying to keep up with you. There are few people who have such powers of concentration as you have. You have many interests, but you do not have fluffy and disjointed thoughts. You clear your mental chambers before new materials are brought in. Your mind, however, is never a blank, it seems never to rest—it is keen, brilliant and vital. It is seldom that you stop in contemplation, or that you rest on your oars to really enjoy the wonders which your mental processes take in.

You are not overly sociable, and are an unwilling talker, unless your interest is aroused, and you have a very good listener. People do not interest you as much as facts and things. You are inclined to be a free thinker, and you are not easily influenced by any one. You are hardly human enough to be sympathetic, but you are wise enough to be tolerant. You are too indifferent to be suspicious, envious or jealous. You are rather keen on sports, and you enter into them, as with all things, with your heart and soul. Marriage is not necessary for your happiness— you do not desire constant companionship.

(Copyright 1930.. by the Bell Syn., Inc.)

When their wages were reduced by a cent an hour, a number of unemployed miners of South Wales who had been given work on a road at Stanford-le-Hope, England, struck immediately.

APRIL ESCAPADES

By KATHLEEN NORRIS

(Continued from yesterday.)

CHAPTER XXVII.

Sunday was a long nightmare to Nary Kate. She went through the usual routine of rushing to early Mass, returning to leisurely breakfast, a minute inspection of the voluminous morning paper, and a comfortable, luxurious, formal toilet, like a wogan under a spell.

In the first place, there was the horror of fear lest her name be connected with the story of the Steynes burglary. The evening papers had had mere outlines of the story. This morning's, to her infinite relief, had little more. A young house-breaker had been shot, in the Bersinger hacienda at Burlingame, by Christopher Steynes, of New York, who had rented it for two months. Mr. Steynes was not held, the thief, one Tony Moody, was in the City and County Hospital, not expected to live. He was supposedly one of a gang that had been ravaging the Peninsula homes during the past three months. Steynes, whose original plan had been to sail on the Maru on the eleventh, might be delayed until a later steamer. That was all.

In another part of the paper Mary Kate found a social item. Countess Katya Yarnowska, and her daughter, Countess Marka, were leaving for New York and Paris today. The two Russian noblewomen, distant cousins of the late Tsar, had been much entertained during their short stay in San Francisco.

She asked Tom, when he came home from "ten," to bring her the other morning paper. In it she found practically the same account, and the sick fear in her heart abated a little. But in this second paper was a picture of Chris, in polo regalia, with a pony's head looking over his shoulder, and the agony of her feeling for him, her jealousy, her longing, her hunger to see him and hear him, rushed over her in a deluge. A trembling restlessness seized her, not to leave her for the entire day.

Cass came, and was wonderful, and they walked in spring sunshine again, and again looked at empty apartments. Mary Kate heard and saw nothing, except the echoes in her own heart. The tones of a spoiled quick arrogant voice were ringing there, the memory of a sunburned face under fair hair, of a long brown hand with brisk, aristocratic fingers, was always before her eyes.

Sometimes she wanted to hurry Cass along. They ought to get home, someone might telephone. At other times she lagged languidly beside him, hoping that every man whose figure came into view, up or down some quiet vista of Sunday streets, might be Chris. Oh, to meet him—

"Do you like it, darling?"

"It's lovely."

"And you can see yourself in a kitchen apron, giving your old man his coffee, in this little breakfast alcove?"

She looked, unseeing, from a window in the empty kitchen that smelled of pipes. The street below—persons walking there—an angle of the Marina, and the bay. And beyond the bay, the green outlines of the Sausalito hills, and the benign heights of Mount Tamalpais.

"Imagine looking out at a bay from your kitchen window?"

"You like this, then?"

Cass was eager, happy. Mary Kate thought that it was already four o'clock, they would surely be home at five. And when they arrived there Mother might say that someone had telephoned: "It was a man, Mary Kate." Or Chris would come to-morrow morning into Gordon Rountree's office, where they had first met.

Supper was a dream, the evening only vague shadows. But during another long night Mary Kate was wide awake, tossed and tortured by a pouring river of thoughts, half finished, half assimilated, crossing and recrossing each other like thoughts in delirium.

She could not touch her breakfast, the morning in the office was long expectation. Chris did not come in.

Gordon Rountree did, that afternoon, at about two o'clock.

"Everything all right?" he asked, ignoring the senior Delaney, who was painstakingly making entries in a ledger.

"Oh, yes, thank you!" Mary Kate answere, in a subdued voice. Her face had flushed a deep red.

"Mr. Steynes hasn't heard anything more of the affair," her employer said, significantly. "Won't, probably. He sails next Sunday.

Next Sunday. Six days. The whole world went black. Her heart began to hammer painfully. Chris would be gone forever in six little days, and she was powerless to hold him.

She looked at the telephone. Where could she find him, at half-past two o'clock on a sunshiny Monday afternoon? He might be playing polo or golf, or he might be driving somewhere in the spectacular Serano with the four-noted horn. He was rich, he was popular, filled with plans in which she had not, and never could have, any part.

When four o'clock came, and five o'clock, Mary Kate thought she would die of sheer loneliness and heart-sickness.

She dragged home. Dinner was ashes, plaster of Paris and sawdust, again. Voices were vague in her ears. Her heart beat hard, her senses hummed, she was restless, impatient, wanting to break her cup frantically, instead of placing it gently in the saucer, wanting to get up and scream, instead of answering the family questions in her usual tone. After dinner she stepped out into the backyard, and looked up at the early stars. Her two hands she pressed frantic ally against her heart.

"This is awful!" Mary Kate said panting. She thought of the telephone, inside the house behind her. What number should she call, to get Christopher Steynes? The need of his voice tore at her, the hunger for his presence made her feel sick and weak.

She imagined herself at the telephone. "Hellow. Is Mr. Steynes there?"

"This is he, speaking."

"Oh. Chris, this is Mary."

He called her "Mary." It sounded like a new name, different from any other name, as he said it, Mary. It was a beautiful name.

Then what would he say? What else could he say except, "Did you want to see me?"

And what else could she say but "No?" It would be dangerous to see him Mother, Mart, Cass would all be puzzled by her following up any such friendship.

She quivered from head to foot. She put her hands over her face, and bowed her body backward and forward under the soft spring night sky, her breath whistling as it came and went. Her mouth was dry, and her hands cold.

"I can't stand this!" said Mary Kate. She had a longing to tell her big brother to be "said by Mart," as the family always was.

But a telegram from Mart, received that day, had said "Having fine time, home Wednesday or Thursday." No hope there.

And Chris would sail on Saturday!

Cass came out, laughing, to find her among the empty barrels and clothes-lines, and put his arm about her.

"Hellos, sweet! Whatcha doing out here all alone?"

"I—I looking up at the stars, Cass. It's so lovely out."

Her heart was suffocating her. Not being Chris, he was nothing, he was nobody. His kiss meant nothing; she was out of his arms restlessly, before she was fairly in them.

The huge bulk of the apartment houses behind the O'Hara home was marked into rising tiers of lighted windows now; little blocks and angles of gold rose fairycastlewise in the young darkness. The air was sweet and languid and tired to-night; windows everywhere were open, and voices and snatches of laughter, and the whining of phonographs pierced the night.

Cass and Mary Kate followed the wooden path to the side fence and hung there, staring at the side street. The great cigarette sign loomed and flashed and faded, off to the north, and the footsteps and the chatter of passers-by were sharp in the mottled glare and shadow. Some were hurrying to church, for Lenten services, and some moving even faster toward the skating rinks and dance pavilions of Sutter Street. A movie theatre, a few blocks away, sent banners and darts of red light up into the dark, and at the drugstore corner a little serpent ran tirelessly about an illuminated pestle and mortar.

Mary Kate could remember leaning on this old fence ever since she could remember anything: tonight Cass put his arm about her. She stirred uneasily under his embrace.

"Something the matter to-night, dear?"

She was frantic. Suddenly everything fell to pieces; she could not help it, it had to come.

"Oh, Cass—I have to tell you. We can't—I don't want to be married, dear! Listen. I like you—terribly. But I don't want to get married—"

She spaced the last words, giving them emphasis. She had turned to face him now, and had put an imploring hand on his shoulder.

(To be Continued.)

Appointed K.C.

Alexander L. Shaver, Dundas barrister, who has been appointed King's counsel, as announced in honor list.

A Thought

INFLUENCE

He who can make a single person feel that there is a better method of life than that which he has been pursuing, and arouse his desire to enter upon it, has done more for the society of the world at large than if he had analyzed and exposed its faults and failings with the utmost penetration and ability. Real influence is exerted far more in vitalising new ideas or rather ideas that have lain dormant in the minds of men, than in any criticism.

HASTINGS

Miss Josie Jones of Rochester, N.Y. is spending a few holidays at the home of her parents, Mr. and Mrs. F. J. Jones.

Miss Annie Faux of Peterborough was a week-end guest at the home of her mother, Mrs. William Faux.

Mr. Russell Learmouth who is taking an engineering course at General Motors, Oshawa, was the guest of his father, Mr. W. R. Learmonth over the week-end. Russell leaves next Sunday for Flint, Mich., where he will spend the next two months on his course.

Mr. L. A. Lavoie of Peterborough spent the week-end at the home of his father, Mr. W. A. Lavoie.

Miss E. Trotter returned to Peterborough on Saturday after spending the past two weeks with friends in town.

Miss E. Moore of Peterborough has accepted a position with L. E. Lavoie and Co.

Miss A. Marasett was called home to Peterborough on Thursday owing to the serious illness of her mother.

Mr. and Mrs. Ken Hopking of Toronto were week-end guests with the latter's sister, Miss Irene Nichols.

Mrs. G. Hay returned from Peterborough this week after an extended holiday with friends.

Mr. C. Hess of Colborne called on Hastings friends on Sunday.

Mr. W. H. Chapman of Toronto spent the week-end at his home here.

Work was started this week on the W. M. Fowld's residence on Bridge street which was badly gutted by fire recently. Mr. Fowlds expects it will be ready in about two months.

Mr. Arthur Parker who has been putting on our weekly movie has ceased for the summer months.

GRANT BY COUNCIL TO RE-UNION FUND

Can't Use Community Building, But Mill Street to Be Roped for Dancing.

STIRLING, June 5.—(Examiner Correspondence).—A deelgation from the Old Boys' Re-union committee was heard at the regular meeting of the Council on Monday evening, regarding the engaging of the community building during the celebration. Mr. Pyear, the president, and Mr. O'Donnell, secretary, were the speakers for the Fair Board under whose auspices the, celebration is being held. The Council explained that under the arrangements made and conditions to which the Council had bound themselves, it was impossible to give this privilege to any organization. $100 was voted to the committee as a donation towards their funds. Permission was granted for the committee to have a portion of Mill street near the Memorial plot roped off for the purpose of street dancing during the celebration.

Mr. Levery spoke for the committee regarding a booth on the street. This was also granted.

W. S. Martin and Hiram Ackers were heard re the assessment of their property since the recent fire. They will get the usual consideration in such cases.

Taxes which were unpaid for 1929 were ordered collected at once.

A list of those drawing the Old Age Pension was presented and discussed. The corporation is liable to 20 per cent of the amount which will mean about two mills on the total assessment of the village.

Mr. Sprentall was re-appointed as manager of the theatre for another year.

The Hydro Electric Commission which has been furnishing power for lighting purposes to the village at a flat rate since its installation more than twenty years ago has now changed to a meter rate.

Plans Made.

The committee which have the planning of the Get Together days the first of July met on Friday night and report good progress towards a good time. Negotiations are going on and it may be possible to have an airplane for use during the day.

Cheese 16 Cents

At the Belleville Cheese Board on Saturday the price paid was 16c.

Two car loads of calves were shipped on Monday by James Cranston, the price being from 9c to 8c a pound according to the quality. The price of pigs is 12c.

Damage By Frost.

The frost on Friday evening did considerable damage to many of the early garden plants. Replanting will be necessary in quite a number of cases.

Personals

Mr. and Mrs. Harper Rollins attended the Rollins re-union held in Tweed on Tuesday.

Mr. A. Shaw has severed connection with the Stirling Creamery and is driving the truck for the Red and White chain store bakery.

CROSSWORD PUZZLE NO. 1692 (Copyright 1930 by the Bell Syndicate, Inc.)

HORIZONTAL

1—Lost color.
6—Group of singers.
11—Perfumed hair dressing.
12—Steered closely to wind.
14—By.
15—Ease.
17—Mother.
18—To knock.
20—Damp.
21—To study closely.
22—Separate entry.
24—Born.
25—Ballot.
26—Calms.
28—Rocks.
30—Inlet.
31—Possesive pronoun.
32—Visitor.
35—To take away from.
38—Metaliferous rock (plural).
39—A number.
41—Plum like fruit.
42—Part of to be.
43—Liquid food (plural).
45—Sun burn.
46—Comparative ending.
47—Small pastries.
49—Toward.
50—Injury.
52—Volcano opening.
54—Wearied.
55—Look warm.

VERTICAL

1—A vegetable.
2—Part of to be.
3—Gum.
4—Biblical country.
5—Devils.
6—Shuts.
7—To injure.
8—Poetic for frequently.
9—Weather.
10—Distant.
11—City of Europe.
13—Residents of European country.
16—Exclamation of shame.
19—Small stones.
21—To take consul of.
23—Repasts.
25—Annuls.
27—Grain.
29—Article.
32—Intimidated.
33—Where Noah's Ark landed.
34—Firmly fixed.
35—To illustrate.
36—Covered.
37—Male voice.
40—Hard shell fruit.
43—Wise man.
44—Withered.
47—Equality.
48—Juice of trees.
51—Musical note.
53—Musical note.

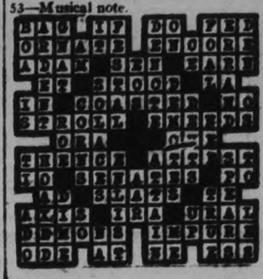

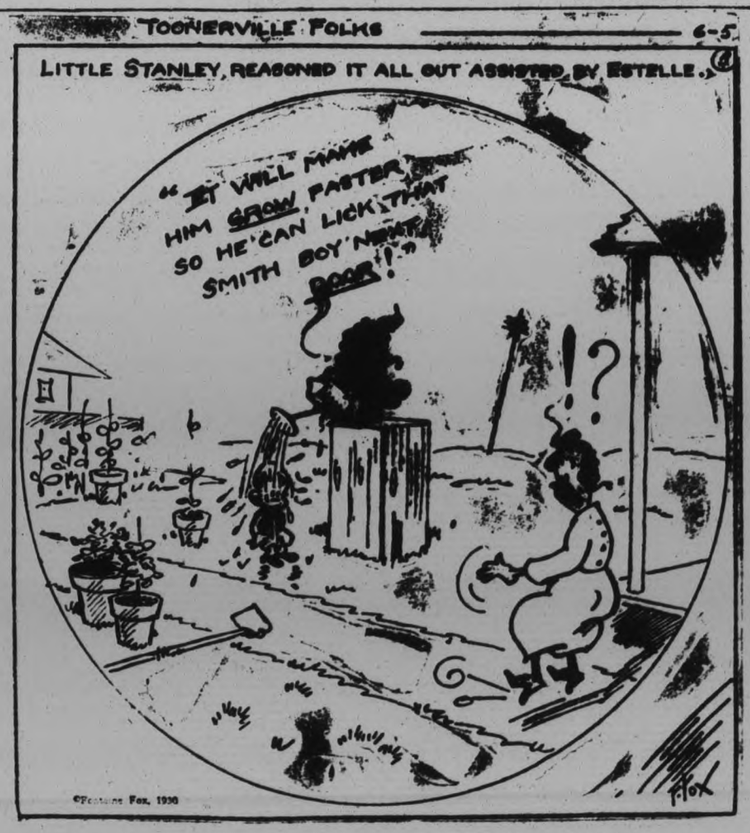

Valuable Gold Deposits Unearthed In New Zealand

TO-DAY'S QUOTATIONS

Closing Figures on Principal Active Stocks

Grain — New York — Mine — Canadian

Toronto Stocks

Supplied by
BIGGAR AND CRAWFORD
Peterborough

Complete to close, 3 p.m. E.D.S.T.

COMMENT ON MORNING STOCK MARKETS OVER BIGGAR & CRAWFORD WIRE

Brisk buying activities went ahead in special issues in New York to-day on the opening which moved Houston Oil and the amusement stocks into higher ground. However, stocks became unsettled around noon, bringing outburst of selling in principal industrials. Special pressure was concentrated on Steel and Radio, copper shares were also in large supply and the market generally picked up activity on the down side. Prices drifted aimlessly on the Toronto market this morning with softer tendencies predominating. Nickel, Brazilian, Service Stations and Ford "A" showed fractional losses while City Dairy was off 3 points at $61. British American Oil was a bright spot and gained a half point under fair volume.

—Biggar and Crawford.

	High	Low	Close
Abitibi	31	—	—
Bell Telephone	151½	151	151
Brazilian	49	48½	48¾
Brit. Amer. Oil	20½	20	20⅛
Brit. Col. Power A.	38½	—	—
Brompton	28½	—	—
Building Prod.	25	—	—
Canada Dredge	37½	—	—
Canada Malting	20	19¾	19¾
Can. Canners	21	20¾	20¾
Can. Pacific Rly.	200	—	—
Can. Ind. Alcohol	7	—	—
Can. Vinegars	22	21⅞	22
City Dairy	64½	61	62½
Cons. Bakeries	20½	20¾	20⅝
Cons. Smelters	227	—	—
Cockshutt Plow	19	—	—
Distillers, Seagram	11	—	—
Dom. Bridge	63¼	63	63
Durant Motors	6½b	—	—
English Elec.	43b	—	—
Famous Players	55½	—	—
Fanny Farmer	19	—	—
Ford "A"	34	33	33
Int. Utilities 'A'	46	44½	46
Inter. Nickel	31⅝	30¾	31
Inter. Petroleum	21	20¾	21
Imperial Oil	25¼	24¾	25
King Edward H.	30-7½	..	..
Lake Sup. Corp.	10½	..	..
Loblaw 'A'	15⅛	15	14¾
Mont. L., H. & P.	63	..	..
Massey Harris	36⅛	..	..
Moore Corp.	25-5½	..	..
Page Hersey	94½	..	..
Power Corp.	82	..	..
Service Stations	47¼	47	47
Standard Paving	22	..	..
Standard Steel	12½	..	..
Steel of Canada	48¾	..	..
Supertest Petro.	42½	..	..
Twin City	17	..	..
Westons Ltd.	41	..	..
Winnipeg Elec.	44¾	..	..
Walkers	11⅜	11¼	11¼

FOREIGN EXCHANGE.

NEW YORK, N.Y., June 5. (A.P.)—Noon Prime Mercantile Paper 3½ per cent.

Foreign exchange steady demand rates (Great Britain in dollars, others in cents) 4.85 5-8; France, 3.92; Italy 5.23 7-16; Germany, 23.84½; Canadian dollar, 1-64 of one per cent discount.

A private road propect to serve the Natal-Rand traffic in South Africa has just been started.

MOTOR INDUSTRY OPPOSES TARIFF

Big Reduction in Employees Expected Day U. S. Bill is Signed.

EXPORT IS RUINED.

NEW YORK, N.Y., June 5 (Canadian Press). — The United States motor industry registered an emphatic tariff protest to-day in a survey conducted by the New York Evening Word.

Telegrams were sent to the heads of twelve automobile manufacturing concerns, and all were asked for brief statements of their reasons for opposing the proposed tariff schedules.

President Gorrell, of the Stutz Motor Car Company, announced that the day the Tariff Bill is signed his company will lay off 40 per cent. of its employees.

"Already approximately thirty countries have instituted reprisals," says the telegram from the Stutz Company in part. "Remaining countries are now preparing to do likewise.

"Our export volume will be reduced by at least two-thirds due to the pending Tariff Bill if passed."

The general tone of replies is that the nation might need tariff legislation in a few industries that are undeveloped, but not on such a wholesale scale as prescribed in the Hawley-Smoot Bill. It is contended export volume will be considerably reduced as a result of the passage of the Bill.

CHICAGO WHEAT HOLDS STEADY

CHICAGO, Ill., June 5.—Wheat here showed unusual steadiness early in the day, influenced by relative strength of Liverpool quotations and dearth of moisture over night in spring wheat territory north west. Reduced estimates Italy's wheat crop were a bullish factor, opening at 3-8 cents off to a shade advance, Chicago's sagged a little further, and then averaged somewhat higher than yesterday's finish.

Corn, oats and provisions were also firm, with corn starting unchanged at ¼ to 3-8 cents up, but subsequently easing back.

SUGGEST FOUL PLAY AS CAUSE OF GIRL'S DEATH

Body of Girl With Bullet Hole Taken From River

WINDSOR, Ont., June 5. (C.P.)—The body of Miss Catherine McHugh, member of one of the leading families of the border, was found in the Detroit River this morning. The finding of what is considered a bullet hole in the lower jaw and a fracture of the right arm are taken by officers to indicate the possibility of foul play and an investigation is being opened up along these lines. Coroner Dr. C. V. Mills of Sandwich is in charge of the inquiry and autopsy.

Miss McHugh had been missing from her home since April 21 and an International search had been made for her.

FINANCIAL NEWS AND BRIEFS

A SPECIAL SERVICE TO THE EXAMINER

Completing of the capital reorganization of the Barcelona Traction Light and Power Company, undertaken since the close of the last fiscal year, will simplify the earnings position of the one class of stock to be outstanding, according to the present structure dividends are fixed at the rate of 7 per cent on the preferred stock with the issue participating prorata in per cent in all dividends on the ordinary stock. In the year ended December 31, 1929, net earnings available for dividends amounted to $2,905,037, out of which $1,763,528 was required to meet the 7 per cent non cumulative dividends on the senior issue, leaving earnings of $1,141,499 for distribution under the participation clause attached to the preferred stock and on the common shares. The preferred shares are of $100 par value and the common shares $50 par, so that a distribution of 50 cents on the common means the payment of an additional dollar on the preferred. There are 231,934 preferred shares and 287,250 common shares and on this basis earnings after meeting the fixed dividend on the preferred, would allow a further distribution of $2.88 on the senior stock and $1.44 on the common. Shareholders have already approved of a proposal to exchange the preferred stock for six shares of a new issue of no par ordinary stock and the common share for share of the new issue on this basis Barcelona will have outstanding 1,798,854 shares of no par value on which there was earned in 1929 a sum of $2,905,037, equal to $1.61 a share on the capital.

Safe Over Barron Store

Official announcement of the acquisition of R. Barron, Limited, by Dominion Stores, is made to-day. R. Barron, Limited for years has operated a large store at 728 Yonge Street, Toronto, and it is this business that Dominion has taken over. The premises are to be leased and the building altered to the chain system of Dominion stores. The business is large and the establishment of a unit of such dimensions is a new departure for Dominion. R. Barron, Limited, carried on one of the largest retail grocery businesses in the city and developed a high class trade, in a densely populated area radiating from the corner of Bloor and Yonge Streets. Dominion stores will install a combination market retailing groceries provisions and fresh meats, along the lines already established in their other large units, but operations are to be on a much larger scale in this new store than in any other so far operated by the company. Alterations will be completed in about ten days time.

City Dairy Down.

City Dairy slipped off over three points in the forenoon session of the Toronto Stock Exchange to-day. There has been a good deal of guessing on the street lately as to whether the company will be sold, with Borden presumably the purchaser. One day the street is sure that a deal is on and the next not so sure this morning being one of the later days officials of City Dairy say there has been no change in the situation while street gossip hints at an attempt to purchase sufficient stock for control in the open market. The death of W. J. Northgrave, formerly president and managing director and the responsible for the outstanding position enjoyed by City Dairy, is being used as an argument favoring the sale of the business. Mr. Northgrave will be hard to replace, during his period of office he built up an organization that under capable management will prosper for years to come and no doubt the directors have prepared for such a contingency as the demise of this leading executive.

NEW GOLD FINDS ARE UNEARTHED

During Recent Earthquakes and Landslides in South Island of New Zealand.

W. H. Extension Opened.

TORONTO, June 5. (Special to Examiner.)—An amusing incident occurred towards the close of to-day's routine annual meeting of Central Patricia mines secured a good laugh from the rather sparse attendance. Due to the heat or his efforts to reach the gathering on time, a shareholder, apparently well known to the assembly arrived in a very moist condition to be greeted with a question from the chairman: "Will any one second the motion?" "I will," he stated, obligingly. "What was the motion?" he was slightly dumbfounded to learn it was a motion to adjourn.

People in search of a new place to go for the holidays might consider the James Bay district of northern Ontario, the Northern Miner suggests. It is now possible to drive by automobile to Cochrane, take the T. and N.O. railway extension to Coral Rapids, and from their travel to James Bay by power boat. A transportation service with guides has been organized, and it is believed the country would be well worth seeing.

It is reported from the north that station cutting on the 1500 level of Errington mine is getting under way. The cleft to the ore is about 500 feet, so that it will be around the first of August before definite results can be expected.

The company stated some time ago that if the ore on this level proved equal in importance to that on the 500 level they would go ahead immediately with the construction of a 2000 ton concentrator.

Recent eartquakes caused great landslides in the south island of New Zealand, leaving death and destruction in their wake but they had one redeeming feature, in that they appear to have unearthed valuable gold deposits. With momentary danger of being engulfed in vast masses of tottering earth and rock, only the most venturesome prospectors have sought the golden prizes. Precautions have been taken by the authorities to keep back foolhardy persons from risking their lives for the lure of the yellow metal.

Wright Harbreaves is said to have opened out the extension east of Lake Shores No. 2 vein for 210 feet on the 1750 level. It shows 6 feet wide and $14 to the ton. Where first encountered on the 160 level the ground was badly broken and faulted but this ceased on the lower level. It is the intention later to raise on the ore from the 1750 level.

Public notice is given in the Ontario Gazette, that supplementary letters patent have been issued to Telluride Gold Mines of Canada increasing the capital stock of the company from $2,000 to $3,000 by the creation of an additional mine shares of one dollar par value each.

PRICE MOVEMENTS REMAIN NARROW

Selling of City and B. A. Oil Buying Only Points of Interest.

TORONTO, Ont., June 5. (C.P.)—There were few points of interest on Toronto Stock Exchange to-day. The opening was painfully slow.

The accepted leaders were left almost entirely to themselves. Price movements in Brazilian, Nickel, Ford were extremely narrow.

Selling of City Dairy and buying into B. A. oil provided the only points of trading interest on the board. City Dairy declined to 61 off between 3 and 4 points.

B. A. Oil continued strong this morning and although only rising ½ point was in good demand throughout.

FIRE? NO A WEDDING.

City firemen were the unwitting "guests" at a wedding yesterday afternoon, when at 4.20 they raced away to Box 27 at Water and McDennel Streets to answer what proved to be a false alarm. They were just in time, however, to see the happy couple emerge from the portals of the church, and to sound a greeting on their sirens.

YOUR INVESTMENTS

by
R. M. DIXON, B.A.
District Representative of
BICKLE, CLARKE & CO., LTD.
330 Bay Street, Toronto
INVESTMENT SECURITIES

ARTICLE XXXIX

Q.—What are the main headings of an ideal railroad income account and the proper position for the items "taxes" and "depreciation."

A.—(1) Operatin Revenues: Freight, $75,000,800, passenger, $25,000,000, mail, express etc., $8,000,000, total, $108,000,000.

(2) Operating Expenses maintenance of Structure): Repairs, $2,000,000, renewals, $10,000,000, depreciation, $3,000,000, total, $15,000,000. (Main-tenance of Equipment): Repairs, $2,000,000, renewsal, $10,000,000, depreciation, $3,000,000, total, $15,000,000.

Traffic, $2,000,000, t-ansportation, $20,000,000, general, $2,000,000, total operating expenses, $64,000,000.

(3) Net operating revenue, $44,000,000

(4) Taxes, $5,000,000.

(5) Operating income, $39,000,000.

(6 Other income (dividend income): $1,000,000. Income from bonds and stocks, $1,000,000, income from sinking fund, $1,000,000.

(7) Total net income (or gross corporate income), $42,000,000.

(8) Deductions from total net income: Lease of roads, $1,000,000, Int. for funded debt, $10,500,000, miscellaneous, $500,000, total, $12,000,000.

(9) Net income, $30,000,000.

Dividends on preferred stock, $5,000,000, dividends on common stock, $5,000,000.

(10) Surplus, 120,000,000.

Taxes are deducted after operating expenses have been subtracted from operating revenues. They are really an operating expense but should be deducted separately. They are better not included in items such as "fixed charges" in such a way that the actual taxation is concealed and the operating efficiency hard to determine. Taxes must be deducted before interest is paid on any bonds that are outstanding. They are deducted in other words from the "net operating revenues" and the balance left is the "operating income."

Depreciation should be shown in a detailed income account under the heading "operating expenses." It should appear as a separate item or preferably as separate items of the various equipment in use. We should have in a detailed income account such items as depreciation on locomotives, depreciation on passenger cars, depreciation on freight cars, etc.

BANK DEPOSITS SHOW INCREASE

Demand Deposits in Canadian Banks Climb $28,299,084 in April.

SAVINGS DOWN.

OTTAWA, Ont., June 5. (C.P.)—An increase of $28,299,084 in the total amount of demand deposits held by Canadian Banks during the month of April is shown in the bank statement issued by the Department of Finance to-day. Demand deposits held by Canadian Banks on April 30 last, totalled $644,768,615 as compared with a total of $615,768,615.

Savings Deposits on the other hand, decreased during April. At the close of that month, the amount of savings deposits held by the banks was a $1,441,141,721, or $14,169,871 less than at the close of the preceding month.

Current loans of Canadian banks outside Canada decreased by $22,984,559 during April.

Report of Manufacturers.

TORONTO, Ont., June 5.—(C.P.)—The reports of the five sectional divisions of the Canadian Manufacturers' Association were presented to the closing business session of the annual meeting this morning. Together they represented a comprehensive survey of conditions throughout the country.

The report of the Ontario Division made special reference to the great industrial development in the north, which was contributing greatly to the progress of the whole province. Tribute was paid to the work of the Ontario Research Foundation.

Exchange Near Par Again

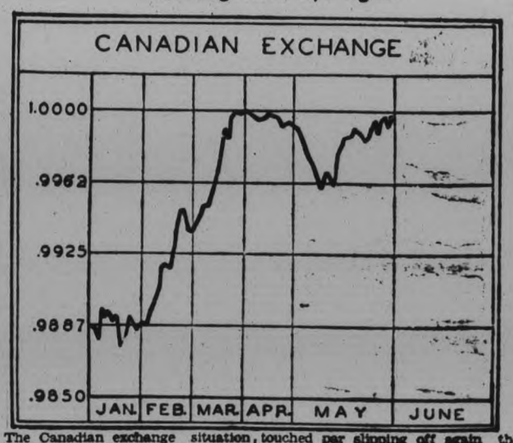

The Canadian exchange situation has improved the latter part of this month with the dollar at present hovering just under par in terms of New York funds. After having been at a severe discount in January, the dollar rose steadily during February and March and for a brief spell the end of March and first of April touched par slipping off again the latter part of April and continuing downward the first week or ten days of May. An increasing export movement of grain lately and the heavy new financing the past couple of weeks a large part of which was placed in the United States, has resulted in the improvement in Canadian exchange.

London Life Head

F. M. TYRRELL

The London Life Insurance Company has announced the appointment of F. M. Tyrrell as Superintendent for the Industrial Branch in Peterborough. Mr. Tyrrell has had several years of successful experience in insurance work, and the people of this city will find him well qualified to extend service of the high type maintained by the London Life. Mr. Tyrrell succeeds H. B. Matthews who has been transferred to Brantford.

LOSSES COMMON ON WALL STREET

Plenty of Credit and Expected Reduction in Federal Reserve Discount Blamed.

CORPORATE NEWS BAD.

NEW YORK, N.Y., June 5. (C.P.)—Professional traders continued their experimental efforts to send prices one way or the other in to-day's stock market. Bear selling was in substantial volnme for a time, and losses of two poiuts or more were common among the pivotal shares.

Extraordinarily abundant credit, and the possibility of a reduction in the New York federal reserve rediscount rate, were factors in the market.

Bankers acceptance rates were cut to 2¼ 21; per cent for the shorter maturities, the lowest in six years. These rates are far out of line with the rediscount rate of 3 per cent, and would seem to suggest a downward revision. The Bank of England made no change in its 3 per cent rate. However, and a reduction of the New York rate to level lower than that of London would be a departure from recent policy.

Added to the rather unsettling changes in the money market, corporate news was none too pleasing. Goodyear cut its tire prices about 5 per cent, emphasizing the downward movement of commodity prices, and General Electric declared only the regular dividend, failing to order an extra as was done at this time in each of the three preceding years. Stocks were sold in occasional blocks on 5,000 to 10,000 shares, indicating large scale bear operations, but the market remained professional trader's affair.

Some of the high priced shares broke sharply such issues as Auburn, Case, Westinghouse Electric, Eastman Kodak, Worthington and Columbian Carbon losing 5 to more than 10 points. U.S. steel sagged about 3 points to a new low for the movement, and such issues as radio, General Electric, Sears Roebuck, Public Service of N.J., American Water Works, and Consolidated Gas lost 2 points or more. Glidden dropped to a new 1930 low, reflectiong writing off of inventory losses.

C. M. RUTTAN HEADS TORONTO COMPANY

Appointed By Board of Directors to Act as General Manager of City Dairy.

(Special to The Examiner)

TORONTO, Ont., June 5.—At a meeting of the board of directors of the City Dairy Company Ltd., C. M. Ruttan was appointed general manager of the company to fill the vacancy created through the death of W. J. Northgrave, formerly president and managing director. Mr. Ruttan has been with City Dairy and its subsidiary, the Dri-Milk Company, for the past seven years and some time ago was chosen by the late Mr. Northgrave to fill the post of assistant to the president. In his capacity of assistant the president, Mr. Ruttan, received the benefit of the wealth of experience of Mr. Northgrave.

S. J. Moore was elected president and will occupy the joint office of chairman of the board of directors and president as against chairman of the board and vice president in the past. A. E. Ames, head of the investment firm of A. E. Ames & Co., one of the original founders of the City Dairy company, was elected vice president to succeed Mr. Moore.

Directors also decide to insure the life of all employees and a plan was decided upon for a policy of from $1,000 to $5,000 according to the length of service for each employee. The policy will total in the neighborohood of $1,250,000.

The life of W. J. Northgrave was insured in favor of the City Dairy Company for $360,000 and of this total $300,000 was paid into the treasury to-day.

New South Wales expects to raise an unemployment fund of $15,000,000 from its proposed income tax.

LOWER TONE IN EVIDENCE

Price Movements Confined to Few Points in Dull Session Standard.

HUDSON BAY DOWN.

TORONTO, Ont., June 5. (C.P.)—Action on the standard, compared with Action on the Standard Exchange, compared with that of the past week or so was dull from the opening today, price movements being confined to a few points with an irregularly lower tone in evidence.

International Nickel, Hudson Bay and Noranda were all down about a quarter of a point. Reactionary tendency was noticeable among the golds, Vipond receding 4 to $1.32, Howey a couple to 92, Lake Shore 20 to $22.75 and Dome 5 to $9.10.

Kirkland Lake gold moved up a couple to 74 and Sylvanite, whose annual report is expected soon, gained a point to 53.

158 LARGE TROUT PLACED IN LAKES

Two Trucks Bring Fish From Hatchery to City.

20 INCHES LONG.

On Tuesday morning two Fish and Game Department trucks arrived in front of the Empress Hotel from the Normandale hatchery with 158 very large brook trout. A large number of people were to be seen climbing on the trucks to inspect the trout, which are the largest to ever be planted in Ontario waters. Some of the fish were 20 inches long and six inches deep with most beautiful color effects, especially the brilliant colored red spots and orange stomachs.

These fish were all males and were given to the local club for sport purposes only. They were placed in Clear and Stoney Lakes and not one fish was lost in the consignment despite the fact it was a very hot day and that they had travelled over 200 miles to reach this district. Messrs. Black, Roy and Gravestock accompanied the trucks to the lakes and helped to plant them in the lakes, which took several hours. Fred Roy availed himself of the opportunity to take some splendid movie pictures under perfect conditions and the resulting picture should be a tremendous asset in drawing even more tourists to this district. Within a few minutes of planting the fish some of them were to be seen feeding or playing on the surface of the lakes. They had been born and raised in the Normandale hatchery, from Nipigon spawn. It is hoped that anglers will catch their share of these fine fish this summer, but no person can use a boat in that district until July 1st. It is hoped also that successful anglers will notify the local club of any such catch for record purposes, and so that the Department can be encouraged to give this district an allotment of such fish annually.

Later on in the Fall the Department has promised Mr. Gravestock to send a consignment of yearling trout (7 inches) for further distribution in local trout streams. During the last month the association has received 100,000 trout fingerlings, and 500,000 pickerel fry, in addition to the large trout above mentioned, so local sportsmen are joining the Association in record numbers this year, and all of them are very pleased at the action of the Government in so liberally stocking local waters.

GREAT VALUE OF WOMEN'S EFFORT

Mrs. Forbes Allan Advises George Street Ladies' Aid of Women's Work.

HOME AND COMMUNITY.

The Ladies' Aid of George Street United Church held their regular monthly meeting yesterday afternoon in the Board Room of the Sunday School Hall with a large attendance.

The room was prettily decorated with vases, cream lilies and tulips on the table, piano and mantel. The president, Mrs. W. P. Hetherington occupied the chair and the Devotional period was in charge of Mrs. E. E. Harvey. After a season of prayer the scripture lesson was read by Mrs. J. H. Rowe. A splendid report of the previous meetings was read by the secretary, Mrs. G. S. Staples and approved.

The corresponding secretary Miss Mary Elliott reported seven letters of sympathy written and read a number of letters of thanks from members for flowers and sympathy extended.

Miss E. Higgins also reported for the Look-out Committee.

Mrs. Hagerman gave the report for the sick and visiting committee, having made 71 calls during the past month.

Mrs. G. S. Staples gave the statement of the Flower committee, owing to the absence of Miss Morrow.

Welcome Singer

Mrs. M. Westington, nee (Daisy Murray) was warmly welcomed back to George Street Ladies' Aid and delighted all with her beautiful and appropriate solo "Lest we Forget". She was accompanied by Miss Musa Cox who also rendered a delightful piano solo.

Mrs. Forbes Allan gave a very interesting and inspiring address, taking as her theme "Women's efforts as an individual in the home and the community." She said "If we read the book of long ago we will recognize that there was no organized effort in social or benevolent work, but that the lady of the manor often tried to relieve distress among the tenants and workmen.

Best In Home

We all recognise that woman should be at her best in the home, and many old sayings are very true. "As the hand that rocks the cradle is the hand that rules the world". Homes should be the background for all community effort where the children or young people are trained to be an honor to their community and country. We must admit that the young people of today are surrounded with many temptations, but they are more capable and self-reliant than ever before.

Those who have anything to do with the training of children should try to inculcate a love of reverence in them .A mother is the all important person in the home and she has a great privilege in teaching her children the love of God and reverence for all sacred things, rearing the family in the "Fear and admonition of the Lord".

Woman's interest should not be centered entirely within the four walls of her home. If she is to be broad-minded she must be able to see the world outside. Jesus was not content to do good only within his own home. We should follow his example trying to help others. One of women's first interests outside the home (and rightly so) is her church work. They can claim as one of their spiritual assets that women were last at the cross and first at the tomb.

Background of Church

Women's work has come to be recognized in the modern church as the very background of the church. Secondly a woman should do her bit for the community. Any woman who does not exercise her franchise, one way or another, does not do her duty to her country. It is a woman's duty to take an intelligent interest in the government of her country. Every woman would surely do so if they would only consider how the women of the old land suffered to gain this privilege.

A hearty vote of thanks was extended to Mrs. Allan and Mrs. Westington. Mrs. C. E. Smith, convenor of the Christmas Fair committee reported that all departments were making satisfactory progress and asked for the continued co-operation of the members.

Sale of Cooking

Mrs. McHoull for the White Wear booth announced a tea and sale of home made cooking on Thursday afternoon from 3 to 6 in the Primary room. They will also take orders for goods to be made. All being cordially invited.

Mrs. Kingdon, convenor for the rummage sale gave her report showing splendid results.

Mrs. Tinney and Mrs. Latimer were appointed as members of the committee to make arrangements for the Congregational picnic and the Social committee will make arrangements for entertaining the Cobourg choir on June 13, when they exchange with the choir of George Street United Church.

The meeting closed by singing a hymn and repeating the Mizpah benediction in unison.

LOW-COST TIRES
for Light Cars

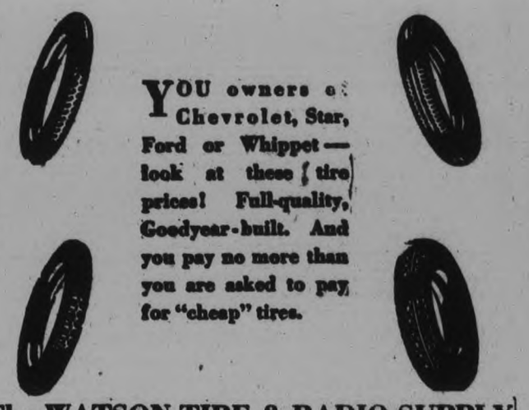

YOU owners of Chevrolet, Star, Ford or Whippet — look at these tire prices! Full-quality, Goodyear-built. And you pay no more than you are asked to pay for "cheap" tires.

The WATSON TIRE & RADIO SUPPLY COMPANY
444-446 GEORGE STREET. PHONE 968
Dagwhwist Cords—more stretch than old-style cords

GREAT WIRELESS 'PHONE SYSTEM WILL LINK ALL PARTS OF EMPIRE

Britain's Postmaster-General Outlines New Plan to Press Conference.

WORLD-WIDE ENTERPRISE.

LONDON, June 5. (C.P.)—Yesterday the House of Commons and the world heard from the under-secretary of the air ministry of the great expansion of the air routes and aerial development within the British Empire in the last few years and heard of the ambitious programme entertained for the next year or so.

To-day the delegates to the Imperial Press Conference heard from the Hon. H. B. Lees-Smith, Postmaster-General, of another form of Empire link: the wireless telephone. The great wireless station of the British Post Office at Rugby was already linked, reported the postmaster-general, with land-line telephone systems which centred in London and in New York. The New York link would permit of communication with practically all North America.

Service Already Opened

"The London-Australia service is already opened" stated the Hon. H. B. Lees-Smith, "paths have been plotted out for services to the other dominions and to India. When the Rugby system is completed we shall have from there what may truly be described as the world voice of Britain speaking, not only to the Dominions but to all the more important countries of the world."

The result of establishing a wireless telephone link between Rugby and New York was that a telephone subscriber in Vienna could speak to a subscriber in Montreal, provided the message passed through Rugby and a subscriber in San Francisco could speak to a subscriber in Stockholm, again provided the message went through Rugby.

"We have quietly and unostentatiously obtained for this country a most important position in the long distance telephone services of the world, and we have enabled a British telephone subscriber to communicate with 90 per cent of the telephone subscribers anywhere on earth."

The serious competition of American cable companies and their determined bid to establish a dominant position in world communication was emphasized in the speech of Sir Basil Blackett, chairman of the Imperial and International Communications Limited. This company is the cable and wireless merger which owns inter-Empire cables and leases the British beam stations.

Strong Competitors

Sir Basil mentioned especially the name of the International Telegraph and Telephone Company as a strong competitor.

"As one American pamphlet has said," continued Sir Basil, "I don't like metaphors which suggest that peaceful commerce is a form of international warfare but the nationalist sentiment behind much of this competition cannot be ignored. Serious competition is likely to increase. If our British company is to prosper this competition must be met and increased facilities must continually be provided."

ESSEX SUPER SIX COUPE
Excellent Condition. Balloon Tires, Battery, Upholstery Like New. A Real Smart Car.
BREWER MOTOR SALES
BROCK ST. RINK. Phone 192—3166

CATTLE, GRAIN, PRODUCE

CHICAGO WHEAT

CHICAGO, June 5.—Jolted by news that Canadian wheat fields suffering from dust storms have received the best rain of the year, wheat prices yesterday plunged downgrade. The break was accompanied by big selling to stop losses on the part of holders of future delivery contracts. Timely moisture in the spring wheat belt south of the Canadian border also tended to topple the market.

Closing quotations on wheat were at about the day's bottom level, 2c to 2½c a bushel lower than Tuesday's finish. Corn closed ⅝c to 1¼c off; oats ⅛c to ⅜c down; and provisions unchanged to a rise of 2c.

BUTTER AND EGGS

TORONTO, June 5.—The report of the expected arrival of 32,000,000 pounds of New Zealand butter in Montreal some time next month, and the fact that prices took a drop in Montreal Tuesday, were responsible for a very dull market yesterday. Trading was at a standstill and buyers were bluntly telling dealers that they were looking for lower-priced butter. Evidently many were waiting for the arrival on Thursday at Halifax of 30,000 cases of New Zealand butter—1,680,000 pounds—and one dealer stated that most of this shipment was on consignment. So there may be cheaper butter in Toronto soon, as the receipts of Ontario product are holding up well. Dealers were still asking 28½ cents yesterday for Ontario No. 1 pasteurized but they were not meeting with any success. They were offering No. 2 at 27 to 27½ cents.

This contract New Zealand shipment of 32,000,000 pounds, for July, is claimed to have been purchased for 28 cents, Montreal, and according to that information the shipment due in Halifax to-day, of 1,680,000 pounds, will be bought in at very low prices—all of which makes a bad market for Toronto storage holders and Ontario shippers. But the new tariff against the New Zealand product goes into effect early in the fall, and it stands to reason that our sister Dominion will endeavor to sell all she can before that date.

Cheese

There was no apparent change on the cheese market. Prices were firm at 17c for new large, 17¼c for new twins, and 17½c for new triplets. Prices to retailers were unchanged.

Eggs

The demand for eggs continued to be good and prices were unchanged. But dealers stated that the demand for extras was becoming weaker due to the slight difference in the two grades, extras and firsts, when the quality was the same. Extras at 24 ounces to the dozen, and firsts at 22½ ounces to the dozen, at a difference in price of 2c per dozen, means that restaurants, etc., would just as soon have the firsts when the quality was the same, and lately the only difference in these grades has been the size or weight of the eggs.

Country shippers were quoted 28c for extras, 26c for firsts, and 23c to 24c for seconds, ungraded, delivered, cases returned. The demand for seconds was also slowing up according to some dealers. Graded eggs, free cases, were offered at 30½c for extras, 28½c for firsts, and 26c for seconds, with an extra half cent or 31c, for extras, and 29c for firsts, storage packed, good cases. Retailers were quoted 35c for extras in cartons, 33c for extras loose, 31c for firsts loose and 28c for seconds loose.

Receipts of eggs have started to "drop off" and one shipper reported a decrease in supplies reaching him, of 30 per cent. with a greater decrease expected.

TORONTO LIVESTOCK

Livestock Receipts at Union Yards—Cattle, 1,042; Calves, 910; Hogs, 1,246, Sheep and lambs, 700.

Trade was dull at the Union Stock Yards yesterday, with only half the supply sold by 3 o'clock. Prices were 50c lower for the week on butcher cattle sold, while sows and bulls held fairly steady under a keen demand.

Closing trade was slow, and a holdover of 700 or 800 is expected. There were few butcher cattle at $10 or above, the bulk selling between $9 and $9.90. Odd lots of choice steers made $10 to $10.50, and a full load of outstanding heavies brought a top of $11. Butcher cows ranged from $6 to $9 a hundred. Bulls brought $8.50 to $9 for choice, with a few common below $7. Fed calves sold at $9.50 to $11, with a few at $12. Odd lots of store cattle unsold. Milkers and springers very dull, with prices lower.

Calves were steady, with a good export demand. Choice went at $11.25 to $11.50, and a few tops at $12. Plain from $6.50 to $11.

Hogs were generally 25c higher, at $11.75, f.o.b., for bacons, or $12.75 off cars.

Lambs were down 50c, at $17 for bulk of choice, with a few at $17.50. Culls and mediums went down from $10 to $15. Sheep were another 50c lower, at $6 for best ewes.

WINNIPEG WHEAT.

WINNIPEG, June 5.—Wheat prices slipped down 1⅝c to 1⅞c on the Winnipeg grain market yesterday under pressure of late offerings. Early in the session buying from the East induced strength, but offerings became too generous toward the close for the market to hold. Over the holiday export business was reported very small.

Rains in Southern Saskatchewan and Alberta offset dearth of moisture reported in Central Saskatchewan, and crop news had no effect on the market. Liverpool closed weak after a strong start. Millers were in the market for cash wheat of high-grade, but otherwise business was dull. Coarse grains sold were on oats and barley only.

Futures:

Wheat—	Open	High	Low	Close	Prev. Close
July	1.13½	1.13¾	1.11¼	1.11¾	1.13
Oct.	1.15¾	1.16⅝	1.14¼	1.14⅝	1.15½
Dec.	1.17¾	1.17⅞	1.15¼	1.15⅞	1.17

INSTITUTE HEARS MISS ALETTA SMITH

Speaker Advises Placing Libraries in Public Schools.

WARSAW, June 5.—(Examiner Correspondence)—Miss Aletta Smith, summer series delegate, was special speaker at the meeting of the Women's Institute held in the Institute room on Monday, with Mrs. Weller in the chair.

It was decided to loan the stage outfit for $3 with the understanding that it was to be returned in good condition, any damage whatever to be repaired. There will be a meeting of the Executive in the Institute room on Saturday eevning at 8 o'clock.

Miss Smith's subject was the Four Square Institute—head, heart, hand and health. Among her points were that as you live in your homes, so you affect the community. Learn the practical value of education and it will strengthen the community as well as ourselves. Make yourself a committee of one to help the Institute, along in numbers, and in every other way.

The speaker said she was glad to see the new school and the church because one could judge a community by such things.

Study the talents of each one and induce them to use them for their own benefit as well as for others. Music is coming to the fore and should be taught in every school; a piano is not a necessity.

Should Have Libraries.

Miss Smith said libraries should be in the schools and Institutes and homes. Women should understand the laws. She advised getting a lawyer to come and give a talk. She advised studying buying and while one should make her money go as far as possible one should find out about our own goods. The speaker had samples of Canadian made textiles and distributed pamphlets on them.

Make a study of Canadian authors and teach boys and girls to earn, spend, give and save. In dealing with children analyze your own past and act accordingly.

Study health. It is said by some who know that if the Institutes keep on with the health problem as they have, there will soon be little need for doctors. Destroy weeds on the farms and roadsides.

"Social times are necessary and important but they must be guided. Evil often comes simply from want of thought. Think good thoughts and the acts will be right. In our actions we show what we are, for we live inside out. Stand for great ideals, for ideals make life worth living." Girls should strive to be the girls Mother would wish them to be. Take care of personal health. The most plentiful things God has given up are air, water and sunshine. Use them to the full. Take exercise and rest. When doing household duties, keep the erect position.

More should be spent on our bedrooms. They are used for communication, prayer and rest and should be comfortably furnished for their uses. One-third of our lives is spent there. Take time to be careful.

Mrs. Herrington moved a hearty vote of thanks to Miss Smth for her very helpful talk. Mrs. Rufus Payne sang, "Lay My Head Beneath the Rose" accompanied by Mrs. George Taylor at the piano. Mrs. Herrington also extended an invitation to all to come and visit her in her new home in Orillia.

Refreshments were served at the close of the meeting and a social half hour enjoyed.

Wooler

(Examiner Correspondence).

Mr. William Bishop, of Rochester, spent the week-end with Mr. and Mrs. Elsie Terrill.

Mr. and Mrs. R. Scott, of New York city, are spending a few weeks with their parents, Mr. and Mrs. W. E. Scott.

Messrs. Clifford and Franklin Laundry, of Rochester, called on friends in Wooler, over the week-end.

The Young People's Society of King Street Church, Trenton, presented the play, "Let's All Get Married" in the Town Hall under the auspices of the Ladies' Aid. The members of the cast were entertained afterwards by the Ladies' Aid.

Mrs. Clinton Terrill is spending this week in Port Perry the guest of Rev. R. and Mrs. Richards.

Rev. A. J. Terrill, of Almonte, called on relatives here recently.

Mrs. Best Sprung and son Billy have returned to their home in Toronto after spending two weeks with the former's mother, Mrs. Etta Rowe.

Mr. Daniel Hennessy, of Brighton, made a few calls in the vicinity on Thursday.

Dr. Hess, of Hastings, spent Sunday with Mr. and Mrs. S. L. Terrill.

Mrs. George Anderson and her father, Mr. S. Palmer returned home after spending a day or two in Toronto.

Mr. and Mrs. Maurice Herrington, of Hilton, called on Mr. and Mrs. Eslie Terrill on Thursday evening.

Miss Grace Mutton is remaining another year at the Stone Schoolhouse as teacher, her work during the past two years having been very satisfactory indeed.

Mr. and Mrs. Bob Clarke, of Trenton, accompanied by Eveline and Irene Clarke, of Bancroft, called on Mr. and Mrs. C. R. Terrill.

Mrs. C. R. Terrill and Mrs. Jane McColl spent Friday with Mr. and Mrs. Aaron Clarke.

Howard Rome is still very ill, but with the approach of summer weather, it is hoped that he will make a good recovery.

Mr. C. R. Terrill and sons James and Lorne were in Cobourg on Sunday.

Mr. S. L. Terrill was in Hastings and Oshawa on Thursday.

Mr. L. B. Davey and Charles McColl spent the week-end at Bancroft.

Mr. Leonard Scott is in Kingston Hospital.

Mr. and Mrs. Mowat Austin, of Toronto, called on their brother, Mr. D. S. Austin and Mrs. Austin.

ABRAMSON

ANNUAL JUNE SALE

THIS YEAR WE HAVE PREPARED A HUGE MERCHANDISE SLAUGHTER. GREATER THAN ANY OTHER YEAR, AS WE ARE

SELLING OUT

PART OF OUR STOCK OF WOMEN'S AND CHILDREN'S DRESSES, HOSIERY, COATS, SUITS, LINGERIE, MILLINERY, UNDERWEAR, BLANKETS, YARD GOODS, ETC. LITERALLY A MOUNTAIN OF MERCHANDISE HAS TO GO AT A FRACTION OF REG. PRICES

Dresses

LADIES' SUMMER DRESSES — Ladies' and Misses' Dresses in Rayons, Fugi, Crayshene. Assorted sizes and colors. Regular up to $4.00. Your choice **2.98**

LADIES' SUMMER DRESSES — A small lot of Ladies' Dresses, in Crayshenes and other materials. Regular price up to $5.50. To clear at **3.98**

LADIES' AND MISSES' SUMMER DRESSES— In this lot you will find some sleeveless Dresses, also Jacket and Cape effect, in plain Rayon and Printed Sinks. Worth up to $7.50, for **4.98**

LADIES' AND MISSES' DRESSES — In this lot you will find plain material with long sleeves, in Silks and Rayons. Also some sleeveless Dresses. Good assortment of sizes and shades. Worth up to $9.00. Clearing price **5.98**

LADIES' AND MISSES' DRESSES — Another lot of Ladies' and Misses' Dresses, in plain and figured Silk. Good assortment in styles, in sizes from 18 to 46. Regular price $10.50. To clear at **7.98**

MISSES' AND LADIES' BETTER DRESSES — This lot contains our best grade of Dresses in Georgettes and Canton Crepes, of the very latest styles. Good assortment of colors to choose from. Regular price up to $19.50. Clearing price **12.50**

Sale Starts FRIDAY

You buy goods at practically your own prices.

Losses mean nothing to us. We must clean this stock out in order to raise a limited amount of money. Without a doubt you will find this the Master Bargain Event in Peterboro's history.

Get here with the first crowd, buy early and buy plenty as you may not be given such a golden opportunity again.

Coats

LADIES' AND MISSES' COATS — A good assortment of Ladies' and Misses' Coats, in Tweeds, Tricotines, etc. In this lot you will also find a few real nice Young Girls' Coats. Regular price up to $15.00. To clear at **7.98**

SMALL GIRLS' COATS — In sizes from 3 to 5. Nice fancy Tweeds, latest styles. Regular up to $6.50. To clear at **4.98**

LADIES' AND MISSES' FANCY TWEED COATS — In this lot you will find a nice assortment of Coats, with plain or fur collars, in the latest styles. Regular price up to $12.50. To clear at **9.50**

LADIES' AND MISSES' COATS

We have grouped a lot of Coats of the latest and best materials that could be gotten. All nicely made and well trimmed with fur collars and some silk trimmings. In straight lines, flares, and fitted Coats. Prices as follows:

Coats—worth up to $17.50—for **$12.50**

Coats—worth up to $24.50—for **$16.50**

Coats—worth up to $30.50—for **$19.50**

Coats—worth up to $37.50—for **$22.50**

PULLOVER SWEATERS, $1.49
A small lot of pullover sweaters in all wool, sleeveless style, to clear at **$1.49**

PULLOVER SWEATERS
All wool or silk and wool sweaters. Variety of shades and sizes. Regular prices, $2.98. To clear **$2.39**

LADIES' SWEATERS, $2.98
A small lot of ladies' sweaters, in a variety of shades. Reg. price up to $4.50. Sale price **$2.98**

SCARVES, 98c
In this lot a good assortment of plain and fancy scarves in silk, etc, worth up to $2.50. Clearing price **98c**

SILK VESTS
All sizes and all colors. Regular 65c. Sale price **49c**

SILK BLOOMERS
Good variety of sizes and shades in bloomers or bobbettes. Regular up to 85c. Sale price **59c**

SMALL CHILDREN'S SWEATERS
Sweaters for the little ones in sizes from 1 to 3. In colors, sand, blue, pink and white. All nicely trimmed. Regular price, $1.25. To clear at **98c**

PURSES
A small lot of hand bags to clear. Among them you will find a few samples and some regular stock. We are offering them for less than half of regular price. While they last ..... **79c** and **$1.39**

PRINCESS SLIPS
Silk knitted Princess slips in varied shades. Regular price $1.49. To Clear **98c**

HOSIERY
Penman's full-fashioned hose in all shades and all sizes. Regular $1.49. For this sale only **98c**

HOSIERY
A nice assortment of all the new shades. Silk to the top. Regular price 98c. Sale price **69c**

HOSIERY
A small assortment of all the latest shades in all sizes While they last **49c**

MEN'S SOX
Assortment of sox in cashmere, lisle, etc. Regular price up to 79c. learing price **39c**

BABIES' SHAWLS
Nice, white honeycomb shawls. Regular price $2.75. Sale price **$1.98**

RAYON BEDSPREADS
A small lot of rayon bedspreads in large sizes. Several colors. Regular price, $4.75. Sale price **$3.49**

BATHING SUITS
Boys' and girls' cotton bathing suits. Regular price 59c. Sale price **39c**

GIRLS' BATHING SUITS
All wool bathing suits. Several colors. Regular price, $2.98. Sale price **$1.98**

VOILE
A few pieces to clear, worth up to 75c a yard. While it lasts, a yard, ... **25c**

HURRY FOR THESE SPECIALS

In our bargain department we have assembled a few extra specials at prices that will interest anyone to put in a supply.

Hats at, Each **29c**

Other odds and ends of hats at, Each 9c
Kiddies' dresses. All sizes, at 39c
Embroidery insertion, at 2 yards for 3c
Lace insertion, at 2 yards for 3c
Children's white cashmere coats worth up to $3.75 for 75c
House shoes, at 69c
Stockings, Pair 15c
Silk hose, all colors at, Pair 25c
Hug-me-Tights 49c
Handkerchiefs, 2 for 7c
Silk embroidery thread, 3 for 5c
Ladies' voile vests 25c
Children's and ladies' purses, at 17c
Children's drawers, at 8c
Ladies' underskirts, colored or white, ... 39c
Kotex, 35c or 3 packages for $1.00
Ribbon, worth up to 50c a yard. To clear at, yard 10c
Towels, Each 14c
Middies, Each 39c

Hats

Our entire lot of hats are sorted to sell at two low prices. At ..... **$1.98** and **$2.98**

BARGAIN TABLE NO. 1

One bargain table. Your choice at 19c, consisting of waists, bonnets, ladies' and kiddies' drawers and many other useful things at the small price of **19c**

BARGAIN TABLE NO. 2

Table No. 2, a choice of silk waists, children's aprons, towels, ladies' pull-on aprons, etc. Your choice, at **49c**

BARGAIN TABLE NO. 3

Another lot. Your choice of ladies white skirts of several styles and materials. Also some combing jackets. Your choice at **39c**

Stamped nightgowns. Regular $1.25. To clear at **69c**

Many other bargains through the store which are too numerous to mention.

RAYON SILK
Good assortment of colors in rayon silk, suitable for kiddies or ladies dresses. Reg. 49c price 49c d. Sale price ..... **35c** yd. or 3 yds. **$1**

PYJAMAS
We have a nice assortment of pyjamas and we have reduced them to a price that no one can afford to be without them.
Regular, $1.25. To clear 79c
Regular $1.49 To clear 98c
Regular $1.75 To clear $1.25

LADIES' SUITS
A few odds and ends of suits left. Worth up to $35.00 We have divided them into two lots, and while they last.
Lot 1 ..... $3.49
Lot 2 at 98c
We also have a few odd coats to clear at .. 98c

SKIRTS
A few odds and ends of ladies' skirts to clear at **79c**

DRESSES
In our bargain department you will find three racks of dresses which we assembled especially for this sale.
In lot No. 1 you will find a rack full of gingham dresses other odds and ends worth up to $4.50 to sell at **69c**
In lot No. 2 odds and ends of voile dresses and dresses and other materials to clear at **$1.69**
In lot No. 3 wool jerseys, silks etc. at **$3.95**

KIMONAS
Odds and ends of crepe kimonas worth up to $4.00. To sell at **69c**

HOUSE DRESSES
Assortment of house dresses in light and dark material. In sizes from 36 to 52. Worth up to $2.98. Sale price **$1.49**

BLANKETS
Larg sized wool blankets. Regular price, $9.50. Sale price **$6.95**

BLANKETS
Fancy blanket suitable for rugs or blankets. Regular price $5.00. Sale price **$2.49**

FLANNELETTE BLANKETS
Full 12-4 size in either Ibex or Kingcot At **$2.19**

SMOCKS OR HOOVER APRONS
A small assortment of fancy smocks and Hoover aprons in colored or white. Regular price $1.25. Sale price **98c**

SWEATERS
One lot of sweaters suitable for men, boys and ladies. Worth up to $3.50. To clear **$1.69**

SLEEVELESS SWEATERS
A few odds and ends of sleeveless, all wool sweaters. To clear at **89c**

COTTON BATS
Suitable for large comforters or quilts. Regular 98c. Sale price **69c**

370 GEORGE STREET **H. ABRAMSON** Next Door to Peterboro Hardware

DISTRICT NOTES from Villages and Towns in District

(BY CORRESPONDENTS OF THE EXAMINER)

TWEED

Miss E. Bowers, who has been on the High school staff for the past five years, tendered her resignation at the last meeting of the Board.

Dr. and Mrs. Paul were in Toronto attending the convention of the Ontario Dental Association at the Royal York Hotel.

Mr. F. J. Hunter, local manager of the Royal Bank, attended the first annual banquet of the Eastern Ontario managers at Ottawa recently.

Rev. E. B. Cock, Mr. and Mrs. W. H. Craig and W. S. Gordon attended the Bay of Quinte Conference at Cobourg.

Messrs. T. E. Moffatt, M. Minorgan, Jack Ryan and Sidney Arber motored to Port Hope on Friday evening to attend a tennis meeting.

Word has been received that William Bowers and Scott Elliott, who attended Queen's University, have passed their examinations, the latter winning a medal in surgery. Both these young men are former Tweed High school boys.

Mrs. James Ryan is ill at home.

Mr. and Mrs. Vincent Lynch and son, Carl, and Miss Mary Ryan of Marmora, spent Sunday with Mr. and Mrs. James Ryan.

Miss Bessie Gordon, of Toronto University, spent the holiday with her parents, Mr. and Mrs. W. S. Gordon.

Miss Helen McGee of Toronto spent the week end with her parents, Mr. and Mrs. S. McGee.

Mr. and Mrs. Max Geraldi and baby Helena spent the holiday in Renfrew visiting Mrs. Geraldi.

Mr. Thomas Lynch and daughter, Lillian, of Hastings and Mr. Frank Lynch of Peterborough spent Sunday with Mr. and Mrs. James Ryan.

Mr. Hugh O'Connor of Marmora spent Sunday in Tweed.

Mr. Morton Sayers of Hamilton spent the week end at his home here.

Mr. Scott Elliott of Queen's University spent the week end at his home in Tweed.

Mr. Lawerson Newton, traveller for the Gordon Steel Works, of Hamilton, spent the week end with his parents, Mr. and Mrs. J. L. Newton.

Mr. and Mrs. Noah Bosley of Peterborough spent a few days with their daughter, Mrs. James Mills in Tweed.

Mr. and Mrs. Thomas Beatty and son, Jack, spent a couple of days recently in Kingston.

Mr. Murney Begley of Toronto spent the week end with friends in Tweed.

The teachers and students of the Ontario School for the Deaf and Dumb, of Belleville, held a picnic in Tweed park and spent a very enjoyable day in boating and other amusements.

MILLBROOK.

Mr. and Mrs. Will Jones and daughter, Gwen, Toronto, motored to the village on Sunday, bringing with them Mrs. Jones' mother, Mrs. John Hatherly, who had spent the past week visiting them in the city. Previous to going to Toronto, Mrs. Hatherly spent a few days with her youngest daughter, Mrs. Stanley Jones, of Newtonville.

Messrs. J. H. Might and W. H. O'Brian were lay delegates from Saint Andrew's United Church attending the Bay of Quinte Conference sessions at Cobourg, last week. Mr. O'Brian represented the Laymen's Association of the Cobourg Presbytery.

Rev. G. S. and Mrs. Gervan announce the marriage of their eldest daughter, Rena Jean Elizabeth, to John Ernest Stewart, the event taking place on May 14, at the Manse, Admaston. Rev. Mr. Gervan was for some time pastor of Grace Presbyterian Church, Millbrook, previous to the Union.

The Women's Institute last week-end set out the flowers about the Cenotaph in the Town Hall Square, a commendable piece of community service this organization has performed for some years past. Constable H. Nattress prepared the ground for the plants, the president, Mrs. T. G. Harkness, with others of the officers and members, looking after their bedding out for the season.

Miss Isabel McCarthy, R.N., of Boston, Mass., is visiting her mother, Mrs. E. H. Barnes.

Rev. J. Riddell, pastor of Grace Presbyterian Church, was not able to take his services on Sunday owing to ill-health; he is at present in Toronto receiving medical treatment.

Mr. and Mrs. A. C. Darling and daughter, Betty, Peterborough, were guests of Mrs. Margaret Staples, Cavan, and Mrs. (Dr.) E. L. Burnham, on Sunday.

The Men's Bible Class of Saint Andrew's Church is observing its twenty-third birthday anniversary on Sunday, June 8; there will be Sunday School as usual at 10 a.m., but the first worship service of the day will be at 2.30 p.m., when Rev. G. R. Sisco, of Port Hope, will be the speaker, and Judge Mott, of the Juvenile Court, Toronto, at night. Music will be furnished by the famous Galt quartette, afternoon and evening, and this organization will present a varied program in the church on Monday evening.

The annual official inspection of the local Cadet Corps will take place on June 12, the date of the Field Day under the auspices of the Millbrook Agricultural Society; a fine program of sports is being arranged, and it is expected that all roads will lead to the village on that day. The Earl Jellico Sword, won by the Cadets, has been received and will shortly be displayed in one of the store windows.

BAILIEBORO

Members of the Bensfort and Fraserville United Churches, attended the service held at the United Church on Sunday evening.

Services at these charges had been dispensed with, on account of the conference.

Rev. Harry Wilkinson, of Prince Edward county, was the speaker of the evening, taking as his text, "Remember the Sabbath Day to Keep it Holy."

Miss Loretta Barnard of Allanburg, was the week-end guests of her parents, Mr. and Mrs. W. H. Barnard.

Messrs. Archie Deyell, Melville Wood and Alec Watt, attended the East Northumberland baseball executive meeting, at Roseneath, on Friday evening.

Mr. and Mrs. W. E. Thompson and son, Billy, of Peterborough, were the week-end guests of Mr. and Mrs. W. H. Barnard.

Miss Dorothy Falls of Toronto, spent the past week at the home of her parents, Mr. and Mrs. Robert Falls.

CAVAN

Mr. Jimmiy Foster, was hurt recently while moving a barn, a timber hit him in the back.

The Rev. J. E. Whitham attended conference in Cobourg last week.

The regular meeting of Cavan W.M.S. and A. Will be held in the church on Thursday afternoon, at two o'clock.

The Religious Educational Council meeting of Cavan and South Monaghan, will be held in Mount Pleasant United Church, on Wednesday June 11th. There will be afternoon and evening sessions.

Mrs. Moore has returned to her home in Toronto, after spending a week with her daughter Mrs. (Rev.) Whitham.

Mrs. H. Finney and Miss Mary Finney were visitors to Peterborough, on Saturday.

Messrs. Offa and Thos. Staples, Manvers, visited their brother, F. M. Staples on Sunday.

MADOC

Mrs. T. L. Nickle and daughter, Jean, returned on Saturday evening from a two weeks visit to Moundsville, West Virginia, where they were guests of Mrs. Nickle's sister, Mrs. B. M. Spurr.

Rev. G. W. Rivers and Mr. Wm. McMechan, are attending the Bay of Quinte Conference in Cobourg this week.

Mr. and Mrs. S. S. Ashley, and Mr. and Mrs. Charles Thompson, spent a few days in Brockville, with Rev. and Mrs. Stanley Morton.

Hon. Howard McConnell, Provincial Treasurer of Saskatchewan, paid a short visit to Madoc and was the guest of Mrs. Morrison, while in town.

An auction sale of household effects was held at the residence of Mr. Charles Whytock, on Friday afternoon, with Mr. E. C. Tufts as auctioneer. Mr. and Mrs. Chas. Whytock are moving to the house just south of the one now occupied, having sold their residence to Mr. Ted Hill.

Mr. C. I. Ross, of Mado was appointed to the office of D. D. Grand Marshall, at the annual meeting of District No. 45, I.O.O.F., held in Campbellford, recently, at which were representatives from Madoc, Thomasburg, Tweed, Stirling, Springbrook and Campbellford lodges.

Messrs. C. Conley, N. M. Richmond, E. Morrison and C. J. Smith, attended the I.O.O.F. lodge in Thomasburg, on Friday last.

Mr. and Mrs. Arthur Kent and daughters, of Toronto, spent a few days at the home of Mr. and Mrs. Malcolm Bristol last week.

Master Harry McGuire of Belleville, spent Victoria Day with his grandparents Mr. and Mrs. John McDonald, in Madoc.

Mr. and Mrs. Jesse Reid, and Mr. and Mrs. C. G. Reid, spent the week end and Victoria Day with friends in Toronto.

Miss Marion Robertson, has been spending a few days with Mr. and Mrs. Herbert Caskey in Bobcaygen.

Mr. Lorne McConnell of Cannington, spent the holidays with Madoc friends.

Mr. and Mrs. Wm. Cox have moved to the south half of Mrs. D. Gillen's house.

Dr. A. A. McKenty and Mrs. McKenty have been guests of Mr. and Mrs. D. A. Moorcroft, in Madoc.

Mrs. Adam Kilpatrick, Mr. and Mrs. Percy Kilpatrick, Mr. and Mrs. Stanley Sherry and Verna, of Foxboro, were guests at the home of Mr. and Mrs. Wm. Kilpatrick on Sunday last.

Mr. and Mrs. D. Blue and damily, have moved into the residence on Elgin Street recently purchased from Com. Cox.

Gerald E. Graham, son of Mr. and Mrs. F. E. Graham, of Brockville, and a student of Trinity College, Toronto, has accepted a call to act as Rector during the summer months at Bannockburn Anglican Church.

Miss Lillian Ribers, B.A., has been appointed to a position on the High School Staff at Essex, Ontario.

Mr. and Mrs. M. A. McNeil, and Mrs. Dillon, of Lansdowne, spent a few days in Madoc, as the guests of Mr. and Mrs. Jesse Reid.

Mrs. Wannamaker of Eldorado, has been spending a few days with her sisters, Mrs. M. Moon and Mrs. M. Brown, in town.

Mr. and Mrs. J. Varty, of Toronto, arrived on Saturday evening to spend the week end with Mr. and Mrs. Jesse Reid, and other Madoc friends and relatives.

BRIDGENORTH

Mrs. Alex. Darling of Peterborough, has moved to her summer home in Chemong Park.

Mr. Peter Nichols of Peterborough, has moved to Bridgenorth, for the summer.

Mr. Lawrence Oliver of Detroit, is visiting his parents, Mr. and Mrs. Oliver of Smith.

Mrs. Jim Mann, of Peterborough, is visiting her sister, Mr. E. Archer, of 4th line of Smith.

Mr. and Mrs. Clifford Jackson, Mrs. Delong, Miss Verna Delong and little "Toots" Delong, of Peterborough, were visitors at the home of Mr. and Mrs. J. G. Mann, of Smith on Sunday.

Miss Jean Dryland, of Peterborough, was a week end visitor at the home of Mr. and Mrs. E. Archer, of Smith.

Mr. and Mrs. S. Huffman and family, of Peterborough, spent the week end at their cottage at "Long Point", Smith.

Born—To Mr. and Mrs. Everett Cockburn, of Smith, in Nicholls Hospital, on May 29, a son.

Miss Victoria Robinson, teacher of S. S. No. 11, Smith, spent the week end with her parents, Mr. and Mrs. Robinson, of Madoc.

The Misses Mildred and Alma Dunsford, of Smith, were recent guests at their home in Douro.

Mr. and Mrs. Ira Moore and family, of Peterborough, spent the week end in their cottage at "Long Point", Smith.

Miss Davidson, teacher at Branches school, spent the past few days with her parents.

Mr. and Mrs. W. Franks of Peterborough, were visitors in this district on Sunday.

Mr. and Mrs. Albert Oliver of Detroit, ware visiting at the formers parents, Mr. and Mrs. Oliver of Smith.

FENELLA

Mr. and Mrs. Earnest Davey, of Hilton, visited the former's sister, Mrs. C. W. Macklin, over the week end.

Mr. and Mrs. H. Macklin, Walkerville, spent the week end with the former's parents, Mr. and Mrs. George Macklin.

Mrs. Scott and the Misses Scott, of Toronto, were recent guests of Mr. and Mrs. J. H. Mouncey.

WARKWORTH

Miss Jean Baker of Rochester, N.Y., spent Sunday and Monday with her grandparents, Mr. and Mrs. W. J. Baker.

Miss Bessie Wilson of Rochester, N.Y., spent the week end with her parents, Mr. and Mrs. George Wilson.

Mr. and Mrs. Tom Martin and Iva, of Rochester, spent the week end with his father, John Martin, also Mr. and Mrs. Bert Dulmage, Dartford.

Miss Mary Lonergan of Rochester, spent the week end with her mother.

At the recent musical festival at Enniskillen, Ireland, two sisters, aged 18 and 14, each won three first prizes.

R-100 Links Two Great Craft Plants

What do people eat on an ocean voyage in the air? For the most part the same good things that provide enjoyment on the tables of average Canadian families. Proof is that the British Airmen who will pilot the giant R-100 on its flight to Canada have selected Kraft Cheese as one of the foods to be served them on their Trans-Atlantic journey.

The illustrations, from left to right show (1) the Kraft cheese plant at Hayes, Middlesex County, England, built in 1925 to care for the tremendous English demand for Kraft cheese previously cared for through export from Canada and the plant which made the Kraft cheese to be served on board the R-100. (2) The R-100 in flight. (3) The Canadian factory at Montreal photographed from the grounds of the historic St. Sulpice Seminary. Since 1921 this factory has been the manufacturing and distributing headquarters for Canada and several other sections of the Empire.

The Most Economical Life Insurance Policy

for Professional Men and Business Executives

THE Confederation Life Association has issued a special low rate policy on Super-Select Lives for Professional Men and Business Executives in non-hazardous occupations.

The policy may be issued with Total Disability and Double Indemnity Accident Benefits.

It is positively the most desirable and most economical Life Insurance Protection that money can buy for those who can qualify for it. We strongly advise you to send for particulars. You will be fortunate if this policy is available to you. The coupon below is for your convenience.

Confederation Life Association

Head Office TORONTO

Mail This Coupon Now

W. A. J. GILES, Peterborough — T. H. GILLESPIE, Peterborough

Send me further particulars of the Plan of Insurance for Super-Select Lives, as issued by the Confederation Life Association.

Name.....

Address.....

Occupation..... *Age*.....

10

HOLIDAY SPECIALS

GRAFTON & CO., Ltd. CLOTHING MANUFACTURERS

BE HERE EARLY

ANNUAL JUNE SUIT SALE IS NOW OF GRAFTON'S

The Greatest Value-Giving Event in Years. Extraordinary Price Reductions on the Finest Clothing obtainable Everything is new this season, smart, up-to-date in every particular. Styles, sizes and colors to suit every man Prices and values to suit every man's pocket.

Men's and Young Men's Suits

$16.50 for Suits Regularly Sold at $22.50

$18.50 for Suits Regularly Sold at $25.00

$20.50 for Suits Regularly Sold at $29.75

Men's Tweed Trousers

REGULAR $3.95 — June Sale Price $2.85

Good looking all-wool tweeds in medium shades. These Trousers are extra well made and can be depended on for real service. All sizes ..

Graftonia Shirts $2.00

Canada's leading shirt value. Neat cluster stripes in light and dark grounds, pin stripes and the collegiate stripes in new shades. Made with two separate collars or collar attached.

Shantungo Neckwear

A new creation of pastel shades in plain colors of almond, green and straw, bluebird, chestnut, the mode to blend with the new sport shirt $1.00

Pullover Sweaters

Regular $6.95. A large range of all-over patterns in fancy color combinations and plain shades, also cru neck in black, with monogram. Smart in appearance and a serviceable weight $5.95

Golf Sets

Regular $6.00. In pullover and hose to match. Neat check designs. All-wool For $3.95

WHITE **Handkerchiefs**

Pure linen, full size, at a real bargain price. Regular 15c 10c

BOYS' **Tweed Bloomers**

For ages 8 to 14 years. Serviceable, hard wearing tweeds, in greys, browns, etc.; governor fasteners at knees; strong linings and pockets .. 98c

Boys' Tweed Longs

For ages 8 to 16 years. Hard wearing tweeds, side, hip pockets, belt loops, cuff bottoms $1.00

Boys' Khaki Longs

For ages 6 to 16 years. Heavy weight, khaki drill, side, hip and watch pockets, belt loops, cuff bottoms.. $1.00

Flannel Knickers

Boys will be pleased with our cool flannel knickers. Smart looking and comfortable on a hot summer day. Ages 4 to 11 years ..... 98c and $1.25

Khaki Knickers

A well made knicker for play. Belt loops, 2 side, 1 hip pocket. Age 4 to 12 years. Special 59c

BOYS' **Cotton Jerseys**

For ages 6 to 12 years. Navy with red trim; brown with gold trim 25c

Bathing Suits

For ages 6 to 14 years. Navy blue with red trim, with skirt 39c

JUNE SALE VALUES IN **GOLF KNICKERS**

$3.50 QUALITY

Very effective patterns in good quality tweeds. Full generous cut on the most approved lines. High-grade tailoring. Good choice of patterns. Sizes 30 to 42 waist .. $3.98

STRAW HATS

All the smart shapes are here for your approval—Sailors, Leghorns, Collegiate Panamas and many others. High Hat quality and low down prices .....

$1.00 to $3.50

BOYS' SUITS

FOR AGES 6 TO 14 YEARS

Remarkably low priced. Strongly made of serviceable tweeds in neat patterns, with two pair of bloomers. $6.85

Boys' 2-Bloomer Suits

SUITS AGES 10 TO 14 YEARS

Suit consists of nice fitting coat with two pairs of well-made bloomers. The ordinary selling price of these suits is $7.50, so that heer is a real saving. $4.85

BOYS' 2-PANT COLLEGIATE SUITS

REGULAR $15.00

Here is another remarkable offering. Substantial tweeds and all-wool blue serge. Some of these suits have two bloomers, some with one bloomer and one long and other with two pairs of long trousers. $9.98

Broadcloth Pyjamas

Regular $3.50. A special clearance of odd lines in fancy broadcloths. All sizes, in frog front styles $1.49

Balbriggan Combinations

All styles, athletic, short sleeve, ankle length, or short sleeve, knee length, of good weight balbriggan and nicely tailored 75c

Shirts and Drawers 45c

Work Shirts $1.00

Chambrays, indigos, oxfords, striped chambrays. All made in the well-known Grafton style $1.00

Silk-and-Wool Sox

Regular 50c values. Fancy pattern in plain shades of silk and wool. Wide variety of patterns and shades. 3 for $1.00

Grad Shirts

Fine springneedle knit, good fitting, nicely finished Regular 50c 35c

Grad Trunks

Fancy broadcloth, with elastic insert. In a large range of patterns. Regular 75c.. 50c

Rayon Combinations

Athletic style, of extra weigth rayon, peach, orchid and helio shades ... $1.00

Big Values in Boys' Khaki Riding Breeches

Just the thing for the camp, hike or picnic. Age 6 to 18 years. Special 98c

MEN'S **Khaki Trousers**

Good weight fine twill khaki drill. These trousers are well made, with strong drill pockets, and have side, two hip and one watch pockets, belt loops and cuff bottoms. They are exceptional values. Sizes 30 to 42 waist $1.25

BOYS' **Wool Sweaters**

For ages 6 to 1 6years. All-wool fancy and plain knits. A large assortment of fancy patterns and plain shades $1.49

Boys' Blouses

For ages 6 to 14 years. Plain colors and fancy stripes, khaki. Full size, collar attached .....

50c 68c 75c

Boys' Golf Hose

Sizes 7 to 10½. Fancy overchecks and plain colors, with fancy cuffs 35c

Boys' Wash Suits

For ages 3 to 6 years. Tommy Tucker style, in stripes and fancy checks 68c

Boys' Raincapes

For ages 8 to 14 years. Oilskin and slicker rain capes $1.00

Boys' Balbriggan Combinations

For ages 6 to 14 years. Buttonless athletic and short sleeve, knee length styles 39c

Boys' Dress Shirts

For ages 12 to 14 years. Full size, collar attached, plain shades and fancy stripes 75c

Golf Hose $1.50

Regular $2.00. Imported English golf hose, plain and fancy patterns, in ribbed and plain weaves $1.50

GRAFTON & CO. Ltd.

379-381 GEORGE ST. CLOTHING MANUFACTURERS

REV. DR. F. BAIRD IS ELECTED HEAD OF THE ASSEMBLY

Presbyterian General Assembly is Opened in Hamilton—Moderator Chosen.

CONTEST IS KEEN.

Rev. Dr. S. Banks Nelson Loses Out to Maritime Claims.

HAMILTON, June 5 (C.P.)—Rev. Dr. Frank Baird of Pictou, N.S., was last night elected moderator of the General Assembly of the Presbyterian Church in Canada at the opening of its annual meeting.

The only other contestant for the moderatorship was Rev. Dr. S. Banks Nelson of Hamilton, pastor of Knox Church, in which the assembly is meeting. Although the election of the new moderator took only a few minutes of the opening session of the assembly, the contest was keen. Dr. Baird was nominated by Dr. D. G. McQueen of Edmonton and Dr. J. K. Fraser of Renfrew.

They said the Maritime provinces had not had a moderator since the disruption of the church at the time of church union, in 1925, and it was now time to fill the highest office in the church with a man from the east. Although other people claimed they "won the war" for the maintenance of the Presbyterian church as a separate entity, Dr. McQueen said it was Dr. Baird who started the fight and carried it through to a successful conclusion.

Happy Warrior

Dr. Nelson was described by his nominator, Dr. Robert Johnston, of St. Catharines, as a happy warrior who carried the battle into the foeman's camp and forgave his opponents as quickly as he vanquished them. No man, he said, had done more for the rights of self-determination and independence of the church than Dr. Nelson.

Since last year's meeting of the General Assembly the Moderator then elected Dr. David Perrie, of Wingham, Ont., has died. In the absence of a moderator the proceedings of the 56th assembly were opened with a sermon from Dr. John Buchanan of Toronto, a former moderator and missionary in India.

Taking as his topic the idea of sanctification through sacrifice he bluntly condemned the use of liquor by Christian people and declared the system of government control of the liquor traffic was bringing "many evils" to Canada. Government control, he said, enabled liquor to assume a sort of respectability which did not belong to it before and elevated it into the position of a public utility.

"Let us not save our dollars and damn our children," he pleaded, in referring to the large revenues derived from the government sale of intoxicants. If parents wished their children to refrain from alcohol, he said they should refrain from it themselves.

Urging more generous contributions to the Church he told of a mission in India of which he had had charge. There the native Christians made a practice of giving one-tenth of their incomes to the Church.

"That is not the practice in the Synod of Toronto or in the Synod of Hamilton," he said. "But it is a good practice and we thought it wise to start it when they had not much to give away."

Evil of Liquor.

A part of Dr. Buchanan's sermon was devoted to the evil effects of liquor. It was the duty of Christians to sanctify themselves, he said, and if they were to do this they had to put aside liquor.

'Fathers and mothers," he warned, "if you think you can glorify God by using tobacco and alcohol, then go on. But if you do not want your boys and girls to use alcohol, then let it be cut out of your own life."

From this warning to the faithful of the church the preacher turned to a brief comment on the present system of handling liquor in Canada. Government control had not proved what the people expected, he declared. They had voted to minimize the evils of liquor but in the end they had been increased.

"Liquor is doing so much harm here in Canada to-day," he said. "It has stolen a sort of respectability, being sold everywhere by the Government. It has been exalted almost into a public utility by the Government. Let us not listen to the arguments about great revenues and reduced taxation, let us not save our dollars and damn our children."

Spent 38 Years in the Yukon

Bishop Stringer and his wife, who have spent 38 years in the Yukon amongst the Eskimos, converting them to the Christian faith. Mr. Stringer entered the Yukon almost before any other missionary, and was not given a very warm welcome by the Eskimos, who expected him to bring them gifts. However, he persisted, and now the inhabitants worship him and his charming wife.

PIMPLES GONE

She's Beautiful Now

You girls who've given up all hope of ever clearing your skin of unsightly pimples—

Just see what a joyous surprise even one application of powerfully soothing and antiseptically healing Peterson's Ointment has in store for you.

Mild pimples disappear overnight and 3 days faithful treatment so magically clears the most erupted skin of blackheads and pimples that you'll be positively amazed at your beautifully smooth, velvety soft complexion.

A 50c box proves it—all druggists.

Miss Emma Butler writes: "I have always been troubled with pimples on my face. I saw Peterson's Ointment advertised so I got a box of it and in a few days my skin was clear and delightfully smooth—just like a school girl's."

Peterson's Ointment Co., Bridgeburg, Ont.

HALL'S BRIDGE.

A very successful dance was held at the Buckhorn House on Friday evening last, under the auspices of the Orange Lodge of the 'Sixteenth.' There was a large gathering in attendance, the guests numbering about one hundred. At the conclusion of the dance refreshmkents were served.

Dr. Edwin E. Willis was in Lakefield on Friday.

Mr. and Mrs. Bird of Toronto were the guests of Mr. and Mrs. Frank R. Edwards for the week-end.

Mr. and Mrs. W. H. Pearson have removed to their summer hotel, Bay View,' on Deer Bay.

C.P.R. ASSESSMENT REDUCED BY $5,000

Havelock Court of Revision Deals With Many Assessment Appeals.

HAVELOCK, June 5.—(Examiner Correspondence).—Court of Revision of the Havelock Town Council was held on Monday evening at 7.30 p.m. when all the members were present.

H. Roche, C.P.R agent at Havelock, addressed the council asking for a reduction in the C.P.R. assessment on buildings in the amount of $8,000 in building assessment. On motion of Spencer and Howe the assessment for $45,000 on the C.P.R. buildings in town was reduced from $45,000 to $40,000.

On motion of Seeney and Spencer Court of Revision was adjourned until regular meeting on July 7, the notice of the Court of Revision to be published for two issues of the local newspaper.

T. P. Lancaster addressed the council re the debris lying in front of Mr. Brinkman's property, which lies east to that of Mr. Lancaster's. On motion of Seeney and Gordon the secretary was instructed to notify Mr. Brinkman to remove the obstruction left in front of his property.

D. A. Forde, as a committee from the Oddfellows' Lodge, addressed the council, asking for a grant toward fixing up Maple Grove Cemetery, stating the Masonic and Orange Lodges were being asked along with the Oddfellows and the council, suggesting that the amount from each be $15. It was moved by Councillors Seeney and Spencer that a grant of $15 to be given toward cleaning up the Maple Grove Cemetery.

Tax Collector J. Kinnaird reported that the amount outstanding at last report $900.02 has been reduced to $847. The time for returning the Gordon.

A request was received from the Park Board for one hundred dollars advance on one mill assessment and Seeney and Howe moved that a deposit of seventy-five dollars be made to the credit of the Park Board.

The account from the Surgical and Medical Clinic for $9 was laid over until the next meeting. There was to be $22 deducted from calcium chloride bill and on motion of Howe and Gordon the accounts were passed as corrected.

On motion of Howe and Seeney it was carried that sixteen tons of calcium chloride be purchased at a cost of $28 a ton by the village.

Councillors Seeney and Spencer moved that notice be put in the local paper that all vendors of milk purchase licenses and that vendors of cigarettes take notice that it is necessary to hold a municipal license.

On motion of Howe and Gordon the Council adjourned until July 7, or at the call of the Reeve.

CORDOVA MINES

Mr. W. L. Wannamaker, of Oshawa, was a holiday and week end guest with his daughter, Mrs. R. A. Barrons.

Miss H. Spry, of Toronto, was the guest over the weekend of her mother, Mrs. Spry, and her brother, Mr. James Spry.

Mr. and Mrs. C. Chard, of Detroit, were holiday visitors with Mrs. Chard's parents, Mr. and Mrs. W. C. Steenburg.

Mr. and Mrs. Marcena Davey, of Roseneath, were Sunday and holiday visitors with Mrs. D. Barrons.

Miss Alma Johnstone, of Toronto, was a holiday visitor with her parents, Mr. and Mrs. Ed. Johnstone.

Condition Improved.

Bishop M. F. Fallon of London, Ont., who was in an unconscioun condition after suffering a relapse, is reporid to be "much improved." He has been in poor health for a year.

GRANT GIVEN FOR REPAIRING ROADS

Road to be Built From Dunford's House to Stoney Lake.

APSLEY, June 5.—(Examiner Correspondence).— Wellington Dunford was heard at the Municipal Council of Burleigh and Anstruther held on Saturday re a grant of $100 for completing the side road to Stoney Lake. Messrs. Booth and McCauley were appointed to inspect the road and if they find that $100 will not be sufficient to make the road from Dunsford's to Stoney Lake passable, the money is to be spent elsewhere at the option of Messrs. Booth and McCauley.

Wellington Lean will be instructed to move the fence on the Burleigh side of Jack's Lake road near the lake, back thirty-three feet from the centre of the road.

A fifteen inch metallic culvert will be purchased for the fill-in at Al. Coone's bridge.

The Colonization Roads' by-law was read for the third time and will be returned to the Department of Northern Development.

The following accounts were passed for payment: D. Sheherd, salary, $25; Isaac Lean, assessor salary, $80; Isaac Lean, equalization of school sections, $3; D. Brown, freight on culvert, $3; Joseph Northey, one-half day shovelling snow, $1.25; George Stephens, cup grease, etc., $1.90.

Court of Revision.

Very little business came up before the Court of Revision of Burleigh and Anstruther which was held in the Town Hall on Saturday. Simon Windsor was assessed as owner of lots 36, concession 9 and 10, Anstruther and Ralph McQuade as tenant; Joseph Young was assessed as tenant of lot 5, concession 4, South Burleigh, and also for one dog.

Last year the United States was the greater supplier of German imports.

Detectives Punished For Gangster Arrests

CHICAGO, Ills., June 5. (C.P.) "Big shot" hoodlums in the loop district held a celebration last night that lasted well into today. The party was arranged to celebrate the vanquishment of two of the hoodlums of bitterest enemies, Sergeants William Drury and John Howe. This pair have rounded up more of the elite from gangland than all other detective squads combined.

Yesterday, however, they were disciplined following the arrest on Wednesday of Harry Gusick and Hymie Levine, reported "big shots" in Chicago's liquor trade.

Suffered For Years With Salt Rheum. Healed by Cuticura.

"I suffered for years with salt rheum. It broke out in a red rash that itched and burned. I had it around my mouth, then it spread to my scalp, on the back of my neck and on my limbs. It itched and burned so that I could not rest day or night. I used to scratch until it would bleed, making the eruptions very sore. My hair all fell out.

"I began using Cuticura Soap and Ointment and after using three cakes of Cuticura Soap and one box of Cuticura Ointment I was healed." (Signed) Mrs. R. B. Hunter, Box 41, West Side, New Glasgow, N. S.

Soap 25c. Ointment 25 and 50c. Talcum 25c. Sold everywhere. Sample each free. Address Canadian Depot: J. T. Wait Company Limited, Montreal.

The "WEAR-EVER" SHOWER for the Bride-to-be

Give her a Kitchen Shower of the ware every bride wants—genuine "Wear-Ever"!

The finest aluminum-ware, it lasts a lifetime. And its silvery beauty harmonizes with any kitchen color scheme.

See the "Wear-Ever" dealer in your own community—*now.*

ALUMINIUM (VI) LIMITED TORONTO & MONTREAL

"Wear-Ever"

Aluminum Kitchen Utensils

"There is a New Baby at Our House"

we hear from Mr. George Stockwell, of Toronto

"... and I am writing to tell you she is certainly going to be brought up on Eagle Brand Condensed Milk. Our last baby was operated on five times before he was six months old. He weighed 10 lbs. 6 oz. at one year and was practically given up by the doctors at the hospital. My wife brought him home; we put him on Eagle Brand and thanks to it he is now a big husky kid and able to hold his own with any of them."

(Original letter on file)

EAGLE BRAND CONDENSED MILK IS PURE ...always of the same strength and is easily digested. It has been the leading infant food since 1857.

The Care and Feeding of Infants

Mail coupon for free booklet containing practical feeding information and suggestions for supplementary foods that doctors now generally advise.

The BABY BOOK COUPON

THE BORDEN CO. LIMITED, Dept. A, 140 St. Paul Street West, Montreal

Please send FREE Baby Books to:

NAME .....

ADDRESS 130

YE OLDE FIRME—HEINTZMAN & CO.

Spectacular Year-Ending Sale of Musical Instruments in Final Stages of Heintzman & Co's. Annual Stock-Taking Sale

These are only a few of the many splended values offered.

FOR THURSDAY, FRIDAY AND SATURDAY

Open Evenings During This Sale

PIANOS

NO HOME IS COMPLETE WITHOUT A PIANO

1 DOHERTY UPRIGHT. Splendid Practice Piano. Only..... $135

1 HAINES UPRIGHT, in first class shape. Reduced to..... $225

1 DEVONSHIRE UPRIGHT, walnut case, just like new..... $265

1 STERLING PLAYER, including 10 rolls and bench. Reduced to..... $365

SQUARE PIANOS, 2 Only. Each..... $10

EASY TERMS—$10 delivers any of these instruments to your home.

RADIOS

COMING EVENTS:

The Election, Shriners' Convention and Many Other Outstanding Events. You Should Have a Radio

TABLE SPARTAN, 9 Tube, single dial, with eliminator, only..... $105

FADA 8-tube, walnut cabinet, all electric, Period design. Regular $227.50. Reduced to..... $135

SPECIAL

MAJESTIC, 8 tube, 1930 model. Regular $235. Reduced to..... $175

BATTERY SETS for Your Cottage, fully equipped—batteries, speaker, etc., for..... $35

Why miss Amos and Andy?

ORTHOPHONICS

JUST THE REAL THING FOR YOUR SUMMER HOME

BIG REDUCTIONS

$115 Models reduced to..... $50

$190 Models, reduced to..... $75

SPECIAL

2 Only CREDENZA MODELS. Regular $385. Reduced to..... $95

Beutiful Walnut Cabinets. See our window display; including 6 selections.

Easy Terms. We Guarantee Satisfaction or Your Money Refunded.

—YE OLDE FIRME—HEINTZMAN & CO.

HEINTZMAN HALL

ROYAL BANK BUILDING. **PHONE 258**

Buy your tickets for the Show, "Aunt Lucia," at Heintzman Hall.

GERMAN STUDENTS BATTLE FOR JOY OF SEEING BLOOD

They Don't Play Football, But They Swing Wicked Blades.

RAISE CROP OF SCARS.

By GORDON A. SINCLAIR
(Special to The Examiner. Copyright, 1930)

BERLIN, June 5.—The undergrads of Berlin University have no "raw raw" yell; they have no stein song; they never form snake parades after winning a football game because they don't play football games—but how those boys can fight!

Give a Berlin Varsity man a sword or a pair of boxing gloves and he is happy. He prefers the sword, but is equally useful with the gloves. If anything he is a little more proud of being able to smack an opponent's cheek because boxing is rather new to him, while sword play is rather old stuff. Still it doesn't matter much. He'd rather fight than eat and that's saying plenty after you've seen some of these boys tackle a sirloin.

The clothes they wear to class are rather different, too. You might see one young fellow at a political economy lecture dressed up like a pall-bearer, while his next door neighbor is in a leather affair similar to what truck drivers wear, or perhaps a formal morning outfit.

The university is co-ed, but nobody seems to pay much attention to the girls. They are fat, and efficient, and uninteresting. They excel in certain studies such as cutting up bugs, but nobody seems to care much. They try to dress differently too, but no one gives them a second look, which rather takes away from the glory of the duels.

I had pictured in my mind two young braves at each other's throats with long snapping blades and a buxom blonde, like Marguerite in Faust, standing under a trysting tree ready to faint if the man who had insulted her honor won the duel.

But they don't fight under trysting trees as the first dull streaks of dawn color the east. That is not often. They fight in a secret room, within 200 yards of the ex-kaiser's palace. I know because I was there to-day and saw three duels. There was nothing personal about these fights. No one claimed to have been insulted. No one said his honor called out for someone else's blood. But of the six young men who fought, four of them will not be back at their lectures for a day or so, and one may be away for a fortnight.

Through an acquaintance I had en route from Canada, I found out about this secret dueling place.

The keeper was a man of ordinary build who had been sergeant of the Fourth Prussian Guards and had been looked on as one of the greatest blades in the kaiser's army, both before and during the war. However, he had not been permitted to sword-fight publicly because he was not an officer. Everyone knew he did it, as everyone knows these students do it. You would have to be blind not to know. But because of the "officers only" rule he never got a chance to be a champion.

At two I was admitted to a large high-ceilinged room. There were stained glass windows and a hand-carved oak balcony which gave the place the appearance of a church. I was put in the balcony and told to keep out of sight.

"If these boys see you I will lose my job or have to fight them one by one—I don't like to hurt them so do be careful," he grinned immodestly.

Expected Some Butchering

Just before three about a dozen young men arrived. They were an ordinary looking crowd, except that each one of the group was scarred. Some had deep grooves straight across their faces; some were cut about the mouth, others across the forehead.

They wasted no time on preliminaries. The seconds arranged the swords as the young men stripped. They took off their trousers and fought in their underwear. They wore tennis shoes and white shirts which were open at the throat and rolled up in the sleeve. A surgeon was handy with needle and thread, various disinfectants and a few knives. The whole thing was most matter of fact. The old sergeant was referee. He spoke to the first pair for perhaps 30 seconds, held their blades just a moment, and away they went.

Painful Boils One After The Other Broke Out On Arms

Miss K. Rudd, 1100 Victoria Drive, Vancouver, B.C., writes:—"About a year ago I was troubled with boils. They broke out on my arms, and no sooner was one healed than another would come to take its place. I suffered great pain with them, and tried different medicines and ointments, but they did me no good.

"I was advised to take

BURDOCK BLOOD BITTERS

and, my, what relief I got; soon my skin was as clear as before."

Put up only by The T. Milburn Co., Limited, Toronto, Ont.

if your FEET sweat

Bathe 'em in TIZ

When your feet perspire, feel achy and sore just put them in a TIZ bath. You can feel comfort soaking in as TIZ draws out acids and poisons, and leaves the feet so sweet, so clean and fresh... Feet that feel so good you'll want to dance with joy. Let TIZ keep your feet comfortable and free from perspiration. Nothing better. All druggists.

Omemee

Mrs. T. A. MacPherson, returned home on Monday after spending a few days in Toronto.

Mrs. Harris of Fenelon Falls visited Miss Sherrif last week.

Mr. and Mrs. W. Atwell of Detroit are the guests of Mr. and Mrs. Leonard Atwell.

Mr and Mrs. A. Ford and son of Millbrook visited the former's parents, Mr. and Mrs. R. Rord on Sunday.

Mr. and Mrs. Walter Magee and baby visited the latter's parents, Mr. and Mrs. Prescott, of Bobcaygeon on Sunday.

Mr. and Mrs. Barrie and Mr. Taylor of Toronto spent Sunday with Mrs. Barrie's parents, Mr. and Mrs. R. Carey.

Mr. and Mrs. Harry Biglow of Bethany visited Mr. and Mrs. R. Howden on Sunday.

Mr. and Mrs. G. Williamson and Mr. and Mrs. Elliott, of Kingston spent the week-end with the former's brother, Mr. R. H. Williamson.

Mr. J. Sadler of Toronto called on Omemee friends last week.

Mr. Myers of Woodville spent the week-end with Mr. and Mrs. G. Hagarth.

Miss Marjorie Werry is attending the graduation exercises at Grace Hospital in Toronto this week.

Mr. and Mrs. Harold Rehill, Mr. and Mrs. G. Glass, Miss Ethel Rehill of Peterborough and Miss Ruth Blachford of Owen Sound called on Miss Lila Parsons on Thursday evening.

Mr. and Mrs. Everett Jones of Toronto are the guests of the former's sister, Mrs. W. D. Stinson.

Miss Mabel Rowan was a visitor to Toronto on Sunday.

Mrs. Herb Parker and daughter, Helen of Orange Corner's visited Mrs. Arthur Stinson on Saturday.

Dr. N. H. and Mrs. Sutton of Peterborough called on Omemee friends last week.

Mr. and Mrs. W. Blackburn of Lindsay were visitors in town on Friday.

Mrs. Wesley Magee and son of Peterborough are spending a week with Mr. and Mrs. William Magee.

Mrs. W. Blewitt and children visited friends in Peterborough on Saturday.

Mr. W. Wellington of Toronto spent Sunday with his sister, Mrs. A. Sloan.

Miss Genevieve Sandy left on Monday for Toronto where she has accepted a position.

Mr. and Mrs. Naylor, Miss Naylor of Fenelon Falls and Mr. and Mrs. E. Rowan and children of Bethany visited Mr. and Mrs. Seyward Switzer on Sunday.

Mr. James Thurston of Dunsford visited at the home of Mr. and Mrs. G. Werry on Sunday.

Mr. and Mrs. Fred Arnott of Lindsay visited Miss E. Robinson on Sunday.

Mrs. Corp and sons of Toronto spent last week with Miss Sherrif.

Mr. and Mrs. Victor Hill and daughter Evelyn were the guests over Sunday of the former's parents, Mr. and Mrs. Arthur Hill.

Mrs. Guthrie and cousin, Dr. Gibson of Rochester, called on Omemee friends on Monday. They returned on Tuesday taking Mrs. Guthrie's mother, Mrs. C. Mills with them.

Mrs. M. Elliott left on Saturday to make her home with her niece Mrs. M. Ruth of East Emily.

Mrs. A. Mulligan and Miss E. McCrea of Lindsay called on Omemee friends on Saturday.

Mr. and Mrs. Harry Stinson and children of Oshawa spent Sunday with their parents in town.

Mr. and Mrs. C. L. Morcombe and Miss L. Parsons were visitors to Lindsay on Thursday.

The Bake Sale under the auspices of the Flower Committee of Trinity Church on Saturday afternoon was well patronized and long before supper time everything was disposed of. The proceeds amounted to over $13.00.

Mr. Floyd Parsons who has completed his studies at the Peterborough Business College is spending this week at his home in town.

Friends of Mr. J. J. Doulse will regret to learn he is seriously ill.

The ladies of Trinity United Church held a very successful quilting in the Sunday school room on Wednesday when six quilts were quilted in preparation for the packing of a bale for mission work.

Misses Irene Clemett, Ethel Stephenson, Mabel Rowan, Lila Parsons and Messrs Allan Adams and Horace Hill attended the dramatical play-off in St. Paul's church Lindsay of All Saints and St. Luke's A. Y. P. A., Peterborough on Monday evening.

The marriage is announced of Marion Ayling Dickson, only daughter of the late Mrs. Dickson and Mr. J. Dickson, of Omemee, to Arthur Stephenson, eldest son of Mr. and Mrs. W. G. Stephenson, of Omemee. The ceremony was performed in St. Andrew's Church, Toronto, on Saturday, March 8, by Rev. Canon Skey.

The bogs in Pigeon River are again receiving some attention before the fishing season opens. Last winter a gang of men were engaged for several days in sawing them through the ice, in the hope that they would float away when the ice broke up. These large squares are now being towed into the bay and fastened securely to boom sticks.

Mrs. D. H. Corneil has returned home after spending a month in Toronto and London.

Rev. R. and Mrs. Baldwin, of Uxbridge, were the guests of Mr. and Mrs. Charles Ivory a couple of days last week.

Mrs. E. Bradburn is spending a week with her son, Mr. Nellice Bradburn, of Toronto.

Mrs. Ed. Jamieson and daughter, Miss Lenore, motored to Toronto on Wednesday. Miss Lenore remained a week with her uncle, Mr. T. A. Mills.

Mrs. Stephens, of Lindsay, visited her sister, Mrs. C. Tobey, last week.

Mr. and Mrs. A. O. Sawyer were called to Peterborough on Sunday owing to the illness of their son-in-law, Mr. McKee, who underwent a serious operation recently.

Mr. Hillier Williamson and his aunt, Mrs. M. Kelly, spent the week-end with the former's parents, Mr. and Mrs. O. G. Williamson.

Miss J. Turnbull spent the week-end with Belleville friends.

Mr. and Mrs. Shackleton and daughter, of Midland, visited Mrs. Shackleton's sisters, Mrs. J. McConnell and Mrs. W. McConnell over Sunday.

MARMORA.

Gerald Potts, W.M., of L.O.L. 319, left for Brockville, on Tuesday, to attend the sessions of the Grand Orange Lodge of British North America.

Messrs. G. Wellman and J. S. Jones, visited Belleville, on Wednesday.

Mrs. James Gray is spending a few days at Crowe Lake with Mrs. Boldrick.

Mr. William Bonter is erecting a cottage at Crowe Lake for Mr. William Fox, of Toronto.

Mr. A. V. Yates is haying improvements made to his cottage at Crowe Lake, enlarging the same and adding a verandah.

Messrs. G. Potts and W. Bonter, spent the week end in Toronto.

Havelock

Mr. W. B. Burnett, who was the first C.P.R. agent at Havelock, has just concluded a world tour, sailing from New York, eatward through the Mediterranean Sea, visiting thirty-eight countries en route. He has had a few thrilling moments during this trip. In one instance he travelled in an armored car, owing to the presence of bandits. Mr. Burnett is hale and hearty, and is now visiting his nephew, Mr. Harry Burnett, and family.

Mr. and Mrs. Wm. Patton and daughters, Misses Bessie and Katherine, spent a week end in Hamilton recently, visiting Mrs. Patton's parents, Mr. and Mrs. Wilson, and other relatives.

Miss Helen Fennell, daughter of Mr. and Mrs. Ed. Fennell, has been successful in passing her examinations in fourth year arts. Mr. Dinnike Fennell has also been successful in his examinations in Grade C Arts course.

The visit to Havelock Mission Hall on Sunday last, by a band of Crusaders from Christie street church, Toronto, was greeted by a large crowd, and the seating accommodation had to be reinforced, by a number of borrowed chairs. Those who were unable to gain admission, on account of the large crowd, were satisfied to remain on the outside of the hall and listen to the inspiring addresses of the various speakers and the sweet music furnished by the Crusaders and their friends.

It is believed by the Mission Workers, that this visit will create a desire among those who attended to hear more of the messages, from these ardent disciples of the Word of God. Those in charge of the work feel very grateful for the interest being taken in the mission, especially by the local clergymen, in the mid-week service, and the benefit received from their spiritual messages, which are always full of encouragement and inspiration.

This tea has that flowery fragrance you will enjoy

"SALADA" TEA

'Fresh from the gardens'

MADOC.

Miss Doris Aileen Rorke, of Madoc township, was among the graduate nurses to receive her diploma at Toronto General Hospital graduating exercises held at Convocation Hall, Toronto, last week.

Miss &Phyllis Lawrence, formerly of Madoc, is one of the graduating class of the Grant MacDonald Training School for Nurses in Toronto.

In testifying in a case at Liverpool, England, in which the print of a finger on a piece of glass was the chief evidence, H. Cooke, police finger print expert, testified that finger-print evidence is infallible.

DOMINION STORES LIMITED

PERSONAL SERVICE

"WHERE QUALITY COUNTS"

Economy *Plus* **Convenience**

The modern housewife today demands not only the highest quality in foodstuffs at the lowest possible price, handled in a clean, sanitary manner by skilled clerks, but she further demands that stores be conveniently located in her neighborhood.

We have a store just around the corner from you, carrying finer foodstuffs at prices that are a real value, enabling you to shop both conveniently and economically.

FOR YOUR POTS AND PANS — S.O.S. 6-PAD PKG. 23c

READY FOR THE TABLE — Grapefruit NO. 2 TIN 25c

A DELIGHTFUL BLEND — TEA Richmello LB. PKG. 68c

SEALED TO SAVE THE FLAVOR — RICHMELLO Coffee ½-LB. TIN 27c, 1-LB. TIN 49c

ROWNTREE'S ELECT — COCOA ½-LB. TIN 23c

WELCH'S — Grapejuice BOT. 33c

FANCY JAPANESE — Crabmeat ½ TIN 33c

SKINLESS — Table Figs TIN 25c

RASPBERRY, STRAWBERRY OR BLACK CURRANT — JAM 24-OZ. JAR 35c

GOOD QUALITY—FANCY PINK — Salmon 2 1-LB. TINS 35c

FANCY QUALITY—GOLDEN DOMINO — Corn 2 NO. 2 TINS 25c

MAYFIELD BRAND SIDE — BACON MACHINE SLICED 39c — SPECIALLY SELECTED Smoked to Perfection

FRESH MADE GINGER CRISP — SNAPS lb. 10c

QUAKER OR DOMINO CORN — Flakes 3 PKGS. 25c

WHITE SWAN TOILET — Tissue 3 ROLLS 29c

The Finest in Canada

BRAESIDE CREAMERY

BUTTER - lb. 36c

WE GUARANTEE EVERY POUND

MAYFIELD BRAND - lb. 34c

C. & B. CONCENTRATED DRINKS — ORANGE LEMON LIME FRUIT 35c BOT. AND 59c

REMOVES THE GRIME — Lather-O CAKE 14c

SHERIFF'S ASSORTED JELLY — Powders 4 PKGS. 23c

WRAPPED at the OVENS — TASTY BREAD — MADE IN OUR OWN MODERN BAKERY — FULL 24-OZ. LOAF 9c

A PRODUCT OF MASTER BAKERS

ST. CHARLES EVAPORATED — MILK TALL TINS 2 for 25c

COMFORT — SOAP 10 Bars 49c

DOMINO BAKING — Powder 1-LB. TIN 19c

COOKED AND CURED MEATS AND FRUIT AND VEGETABLES.

Smoked PICNIC HAMS, Lb.	23c	Head CHEESE, Tin	10c	New CARROTS	2 Bunches 21c
Jellied PORK ROLL, Lb.	35c	Variety LOAF, Lb.	39c	Head LETTUCE	2 for 25c
Macaroni CHEESE LOAF, Lb.	29c	Cridland's FAGGOTS, each	5c	Choice TOMATOES, Lb.	21c
Choice BOLOGNA, Lb.	25c	Jellied VEAL, Lb.	49c	New CABBAGE,	2 Lbs. 15c
Choice LEMONS, Dozen	37c	Roast PORK, Lb.	65c	New POTATOES	5 Lbs. 27c
Choice BANANAS	3 Lbs. 23c	Cooked HAM, Lb.	55c	Large PINES Each	29c
Silver Skin ONIONS	4 Lbs. 29c	Peameal-Bacon, Lb.	45c	Medium Size PINES, each	25c
Imported BEETS	2 Bunch. 19c	BACK BACON, Lb. 65c Peameal COTTAGE ROLL, Lb.	25c	Wax BEANS, Lb.	23c

FIFTY YEARS OF CONSTANT ENTERPRISE

HE SERVES YOU ON THE SEA

If you asked this man to name his work, he would hardly know what to say. He is a sailor. But he is also an oil man. And he likes both jobs.

He is one of the hard-muscled chaps who man Imperial Oil's ships. He spends his days at sea, but he is as much a part of Imperial Oil as the service station man who wipes your windshield.

Imperial Oil has a fleet of great ships, including the largest tank-ship in the world. It has them because, in South America it established dependable supplies of petroleum for Canadian use. Its ships bring this crude to Imperial refineries in Canada.

For the fifty years since it began, Imperial Oil has been meeting the changing needs of transportation and industry.

Because each new need has been met with new effort and perfection, Imperial has become a part of the country's progress—caches for Arctic airmen—supply depots for the mines—branches across the prairies—service stations in every city and town—nine thousand men in its refineries, on its ships, in its laboratories, at its wells.

Fifty years of constant enterprise are in the products Imperial Oil sells today.

Marvelube is Imperial's finest motor oil.

Imperial Premier and Imperial Ethyl are its best gasolines.

Which means that nothing finer can be put in your car.

IMPERIAL OIL PRODUCTS

ALWAYS SO MUCH BETTER

IMPERIAL PREMIER GASOLINE
IMPERIAL ETHYL GASOLINE
MARVELUBE MOTOR OIL
POLARINE GREASES
IMPERIAL INDUSTRIAL LUBRICANTS

IMPERIAL ESSO

Imperial Oil Products Are Made in Ontario

FRIDAY OF THE THREE BIG DAYS

A Great Clearance of Coats And Dresses

On the Second Floor, Friday, you'll find many garments marked at such reduced prices that you will have little difficulty in pronouncing them outstanding bargains. When you realize the correct styling and good tailoring included in each up-to-date number you'll scarcely be able to resist buying without further thought.

THE COATS

Of Wool Tricotine or Tweed
Fur Collared or Plain

Half Price
and
One Third Off

Reg. $16.50..	$8.25	Reg. $29.50.	$14.75
Reg. $19.50..	$9.75	Reg. $29.50.	$19.65
Reg. $22.50.	$11.25	Reg. $35.00.	$23.35
Reg. $25.00.	$12.50	Reg. $45.00.	$29.50

Every woman who needs a Coat or is likely to need one this season should come early and save money on Friday. Sizes for misses or more mature women. Every Coat is made from good quality wool fabric, well lined, carefully tailored and finished. Every garment represents a big saving for the purchaser.

The DRESSES

Sleeveless, short and long sleeved styles. Plains and fancies. Dresses of celanese, crepe, pure spun silk, printed craychene, etc. A timely sale of garments for warm weather wear.
Many greatly reduced.

Smart Afternoon and Sports Dresses

$5.95

Three full racks, representing several hundred Frocks.
Some in cream or bright pastel colourings; some of figured silk knit fabric; others of printed craychene, real silk prints, prettily patterned perfect washing silks. Lots of styles in a full range of sizes from 14 to 42. Black, ivory and almost all colours. Something to suit every figure and fancy.

Summer Dress Prints

ALL FAST COLOURS

32 and 36-inch widths. White, light and dark coloured grounds. Some blacks printed with small fancy designs in white, and almost every colour. Patterns for children or grown-ups. Per yard..... **39c**

SAVE MONEY ON THESE

SHEETINGS 49c

They're 2 yards wide and may be had in either pure white or unbleached cloths. Both are of good weight, are closely woven, and finished with clean, even surface. They'll stand lots of hard wear, and are of exceptional value at this price.

White Pillow Cotton

A Pure White Pillow Cotton, measuring about 40 inches in width. Woven with open seam. Can easily be made up into strong, good wearing slips. Per yard..... **25c**

45 inch Table Oilcloths

In plain colours and in a variety of pleasing fancy designs printed in blue, grey, green, etc. For table covers, shelves, curtains, etc. Per yard..... **39c**

54 inch Oilcloth Table Cloths

These popular squares may be had in several attractive designs printed in various colours. They are much in demand and save lots of washing. Each..... **75c**

Lingerie Crepes

Dainty, light-weight, finely woven Crepes in 32-inch width, printed with attractive flower patterns on grounds of white, peach, pink, Nile, sky, etc. Per yard..... **29c**

Full Fashioned Silk Hose

IN POPULAR COLOURINGS

These are irregulars rejected by the factory inspectors from our best quality range. They have all the weight and beauty of finish possessed by the high priced stockings, but have slight imperfections, mostly in lisle tops and foot. Pair..... **$1.39**

Rubberized Chintz Aprons

IN MANY PRETTY COLOUR COMBINATIONS

Made from strong, rubberized chintz or print in colour combinations of green, blue, buff, mauve, etc. Frilled and decorated with plain coloured bows, edgings or pockets. Each..... **27c**

Plain Colored Wacco Silk

IN 36-INCH WIDTH

A useful cloth for Summer wear. Comes in white, peach, pink, orchid, etc. For making dresses, slips, lingerie or for linings. Real value, per yard..... **49c**

All Special Sale Items Advertised in 3 Big Days Circular Continue on Sale FRIDAY AND SATURDAY.

RICHARD HALL LIMITED

BELL HOP JOB IS LUCRATIVE BUT FEW CAN MAKE $12,000

Conditions in Canada Don't Allow Detroit Wages.

CHASING "BREAKS"

(Copyright, 1930)

TORONTO, June 5. — (Special to The Examiner). — Hopping bells in Canada is not the $12,000 a year job it is depicted in news dispatches from Detroit, an investigation has revealed.

The job at its best here, say local bell boys, is worth $65 to $75 a week for three months in the summer, about $40 for another couple of months, and $15 to $20, with a break, the rest of the year.

"What do you make of this Detroit woman who says her husband, who is a bell boy, makes at least $12,000 a year?" the reporter asked a group in one of the hotels.

An old hand spoke up. "I'll tell you how he could make it if you like, but that stuff don't go here. This joint is strictly rooming, and no outside message and advice on entertainment."

Most bell boys travel back and forth to the United States following trade, and many of those in local hotels have worked in Detroit. They say that the job there is not worth more than $4,000 a year on an average.

"But what about this Detroit guy in the story here?" the reporter persisted.

"Must have been the head porter," suggested one.

"Eh?"

"Sure, the head porter over there makes plenty dough. He gets 50 cents for every railroad ticket sold in the hotel, and makes plenty on the boys. He gets so much for his staff and the less men he can manage on the more gravy for him."

"How about here?"

"Naw, nothing like that. Just straight tips and his salary for him."

The bell boys in Canadian hotels do not get much in salary. At the majority of the hotels the stipend is $15 a month.

At some of the smaller ones where tips are not plentiful the amount is $30 a month. At one they get $20 and meals. At a large hotel where tips are supposed to be plentiful, the boys just at present get no salary. When the hotel was opened they got $15 a month, later it was cut to $5, now it is at zero.

Not many very big tips have been given here it appears. If they have, the recipients have kept very quiet about it. The other day a bell boy was given $10 for carrying luggage for a guest, an English lady. Some weeks ago a page boy chalked up the official record when he received a $20 bill for paying a guest's hotel bill.

Quarter is Average.

The average tip for "rooming" a guest is 25 cents. The other most usual tips are a dime and a dollar bill.

"What keeps you boys so long at the racket?" the reporter asked.

"Well it's like this," said one. "You get looking for the big break. Don't know what it is, but you feel there's something big for you if you stick around. Couple of grand maybe. It never comes, but still you keep figuring it might. In the winter you go south, in the summer you come north. Following the sun and chasing the break, like."

SMITH COUNCIL HOLDS SESSION

Important Accounts Passed and Appeals Considered by Court of Revision.

GRANT TO LAKEFIELD FAIR

The municipal council of Smith township met in Peterborough on Saturday, May 31, at 10 a.m. in general session, and at the hour of 2 p.m. as a Court of Revision. Reeve H. D. Coons presided.

Pay sheets Nos. 34 to 43 inclusive, amounting to $186.85, were approved. Also pay sheets 44 to 48 were passed for payment by separate cheques at follows: $169.00, $87.00, $12.50, $506.70, and $911.19. The initial payment on the new leaning wheel grader amounts to $506.70, and the final payment on the stone-crusher plus a new set of jaws is covered by $911.19.

Mr. Howard Beavis was present to ask for a grant towards the Lakefield Agricultural Society. On motion of Councillors Mullen and McConkey, a grant of $40.00 was given.

Moved by Councillor Milburn and seconded by Deputy-reeve Fitzgerald that the reeve and clerk be given authority to sign two notes in favor of J. D. Adams (Canada) Limited on account leaning-wheel grader, becoming due July 1, 1931, and July, 1, 1932, for $500.00 each, with interest at 7 per cent per annum from May 15, 1930; carried.

Court of Revision

Council resumed business at 2 p.m. as a Court of Revision. After the members had taken the oath of office, the following appeals were heard with Reeve H. D. Coons as chairman:

Cox, A. H.—Assessment of $150 on land only too high; assessment confirmed.

Graham, Jessie—Assessment of $350 on land and buildings, too high; assessment on land reduced $100; on buildings reduced $250.

Greenwood Estate and A. T. LeFevre—Assessment of $1,200 on land only too high; assessment on land reduced $300.

Hamilton, D. M.—Assessment of $1,200 on land and buildings too high; assessment confirmed.

Humber, Lorenzo—Assessment of $100 on land and buildings too high; assessment on buildings reduced $25.00.

LePlante Susan—Assessment of $50 on land only too high; assessment confirmed.

Millage, John—Assessment of $1,500 on land and buildings too high; assessment reduced on buildings $500.00.

Newcomb, Wm. V.—Enter S½ Br. Lot 35, Con. 15—Omitted; assessment on land raised $400.00.

Ray, F. L.—Assessment of $1,000 on land and buildings full value; assessment confirmed.

Smith, Sandford—Added $600 for new building.

Moved by Deputy-reeve Fitzgerald and seconded by Councillor Mullen that the assessments for 1930 of A. H. Cox, D. M. Hamilton, Susan Le Plante and F. L. Ray be confirmed; and that the clerk be instructed to make and enter the changes noted above in the assessment roll for 1930 and to sign the thus amended roll.

The business of the Court of Revision having been completed, council resumed for general business.

Cheque for Township

A communication was received from the Treasury Department enclosing cheque for $147.29 in favor of Smith township, being proceeds of amount due re Railway Distribution Tax.

Moved by councillor Milburn and seconded by councillor Mullen that council approve of a grant of twenty rods of wire fence to Mr. Clark Garbutt for use along the river road opposite lot number twenty-seven.—(Carried)..

Permission was granted Messrs. Roy Patterson, Garner Nicholls, Fred Jopling and Harry Jopling to build a cement curb in front of their properties on Hunter street, Bridgenorth the outside of the curb to be not more than three feet from the outside of the cement sidewalk.

School Sections Must Pay

Council recommended that the cost of treating the children of the several school sections with toxoid be borne equally by the sections treated; the cost to each school being $27.40. All school sections except numbers seven and twelve were treated.

A communication was received from sheep valuator C. E. Moore stating that Mr. Harry Grant had one sheep die from injury by dogs, which he valued at $15.00. The necessary affidavit accompanied the letter.

Moved by councillor Milburn and seconded by councillor Mullen, that the following accounts be paid:

Dr. J. A. Morgan, services as M.O.H. and toxoid treatment, $394.45; Edward Young, bal. ac re John McIlmoyle, $18.36; Harry Grant, 1 sheep died from injury by dogs, $15; Municipal World, Ltd., 150 pay sheets $6.72; Peterborough Examiner, Ltd., Ptg. notice of C. of Rev., $5.04; Percy T. Udy, Road Survey and Tel. ac., $20.35; G. D. Mann, salary as assessor, $300; G. D. Mann, postage as assessor $15, census of bulls $10, arbitrator re equal of assess. Union S. S. Nos. 5 and 8, $10—$35.

Council adjourned to meet on Saturday, June 28th, at 10 a.m. daylight saving time.

KINSMEN AT KITCHENER

KITCHENER, June 4. — The twenty-ninth club to be formed in Canada by the Kinsmen was established in Kitchener and Waterloo last night at a dinner in the Walper House, which was attended by several members of the Hamilton Club, including President W. R. Montague. There are thirty members to date in the new club, and M. L. Douglas, sales manager of the Dominion Tire Company, is president.

REMEMBER NO MONEY-BACK GUARANTEE WITHOUT THIS SEAL

Congoleum is the world's best buy in floor coverings. Striking beauty in color and pattern . . . unusual durability . . . for just a few dollars.

Others have purchased inferior substitutes as Congoleum . . . and discovered the tremendous difference in the wearing qualities of the genuine and floor-coverings that were "just as good."

Insist on seeing the Gold Seal before you buy floor coverings. Then . . . and then only . . . are you guaranteed satisfaction or your money back.

CONGOLEUM CANADA LIMITED, MONTREAL

CONGOLEUM GOLD SEAL Rugs

Ford Prices Down Again!

It's astonishing the wonderful value now presented in the FORD. Remarkable efficiency, beauty, speed, safety and comfort, combine to make a Ford the best buy in motordom.

Modern Garage Service

We carry a Full Line of FORD PARTS and supply Parts and Service for any Car. Expert Mechanics.

T. E. HALL

FORD DEALER - CAMPBELLFORD

54-5,6,7

Millbrook

Mr. and Mrs. Varcoe, Toronto, spent the week end with her brother and his wife, Mr. and Mrs. Russell H. Smith.

Several car loads of local citizens motored to Warkworth on Sunday and attended service at the United church, hearing a former pastor, Rev. F. H. Howard, who moves to a new circuit this year. Among those going were: Mr. and Mrs. P. Stinson and family; Mr. and Mrs. G. W. Sayles, their sons, Walter and George, and daughter, Marjorie; Mr. and Mrs. W. O'Brian, and daughter, Marian; Mrs. (Dr.) Rae; Mr. and Mrs. H. C. Argue, and family; Mr. and Mrs. Hilliard Lang, Miss Bertha and Donald; Mr. and Mrs. Wesley Williamson, and family; Misses Francis and Beatrice Jones, and others.

A reception service was conducted by the pastor of Saint Andrew's United church at morning worship on Sunday, when six candidates were received into full membership, the session, and representatives from the Committee of Stewards assisting Rev. Mr. Jones in welcoming the new members whose names were added to the church roll.

A duet, "Ever Near," by Mr. and Mrs. H. W. Johnston took the place of the usual anthem, and added much to the impressiveness of the special service. Rev. Mr. Jones preached from the subject: "What Jesus Means to Teach Us by Prayer" his text being from Matthew 7:7-8.

There was a large congregation.

Mr. and Mrs. A. M. Smith, of Toronto, were week end guests of Mr. and Mrs. I. E. Needham. Mr. Smith is manager of the General Steel Manufacturing Company with which Miss Needham is employed.

An up-to-date switch board has been installed at the local telephone office this week, and nearly all the telephones in the village and the party lines in the country, are now properly connected, the improved call system, which has done away with the necessity of ringing central, being much appreciated. There has been some confusion while change was being made, but it was reduced to a minimum by having extra help in the office all week, and by the promptness with which the efficient staff of workmen made the necessary alterations on the line outside. Simply taking down the receiver now brings a response from the operator at the switchboard; phone numbers have in some instances been changed, and a new directory will shortly be issued with corrections made.

Mrs. A. E. Ames, Mrs. George Ames, and Mrs. A. L. Davis, of Toronto, were guests of Mr. and Mrs. I. E. Needham on Monday, Miss Needham accompanying them on the return trip to the city.

Mr. and Mrs. Clarence Jewel of Lindsay, and Mrs. Brooks of Cannington were visitors in town on Wednesday evening calling upon their relatives, Mrs. (Dr.) E. L. Burnham, Mr. A. A. and Miss Etta Needler, during a comparatively brief stay.

Dr. A. Jemison, D.D.G.M., made an official visit to the Masonic Lodge at Keene on Friday evening in connection with the dedication of their new hall; Brothers C. Thorndyke and G. E. Burnham accompanied him for the event, and the Grand Master was also present and took the leading part in the ceremony.

WESTWOOD.

Mr. and Mrs. George Scott and children, Mr. and Mrs. E. J. Schwanz, Mrs. Burns and son, Mr. and Mrs. Truman Dickson of Syracuse, N.Y., returned on Sunday after spending a few days with Mr. and Mrs. William Dickson and other friends here.

Miss Bessie Sargent spent Saturday in Toronto.

Mr. William Nevins of Chicago, is spending his vacation with his mother, Mrs. Robert Nevins.

COMMITS SUICIDE.

REDWOOD CITY, Calif., June 4.—(C.P.)— Major General Carroll A. Devol, 71, U.S.A., retired, shot and killed himself at his Menlo Park home, near here.

Sick Bladder and Kidneys are Dangerous

Don't neglect burning passages, painful elimination, harmful irritation and night rising. Correct such ailments at once before they become serious. Doctors for half a century have prescribed Santal Midy for quick relief. Get it at your druggist.

SANTAL MIDY

Santal Midy

Shop Each Day of the Red Letter Sale

THE CANADIAN DEPARTMENT STORES LIMITED

TELEPHONE 3000 — Leadership Won and Held by Right Goods, Right Prices, Right Methods and Reliability — GEORGE ST., PETERBOROUGH

Look for the Special "Not Advertised" Tickets

Remarkable Red Letter Day Sale Specials!

2 for $1 Cretonne and Chintz Cushions, Filled with Kapok, Red Letter Days Special 2 for $1

Filled with clean, sanitary Kapok. The coverings are brightly colored in harmonizing colors.

—Main Floor, C.D.S.

Red Letter Day Specials in Toiletries

Daggett & Ramsdell's Cream, large	63c
Pond's Cold and Vanishing Cream	29c
Kleenex	39c
Sweet Jasmine Talcum	15c
Pond's Skin Freshener	77c
Hind's Honey and Almond Cream	40c
Eaton's Cream of Almonds and Witch Hazel,	25c
Florida Water	50c and 75c
Forhan's Tooth Paste, large	37c
Ipana Tooth Paste	32c
Pepsodent Tooth Paste	33c

—Main Floor, C.D.S.

Colored Handkerchiefs 3 for 29c

An assortment of Linen and Lawn Handkerchiefs in many shades and white. Narrow hems and some with rolled edges. Lace trimmed and neat embroidered design in corner. Red Ticket Days ..... 3 for 29c

Leatherette Shopping Bags Special, Each 59c

Handy Bags for carrying small parcels. Black leatherette, reinforced rivetted handles, and narrow strap at top. Limited quantity — shop early. Red Letter Days, each 59c

—Main Floor, C.D.S

Two Magnificent Dress Specials for Women and Misses

Women's and Misses' Crepe Dresses 8.95

A splendid offering that really must be seen to be appreciated. Exceptionally smart styles in attractively sleeveless models. Colors of white, pastel shades of butter yellow, Nile green, sky blue, orchid, peach and pink. Some two-piece ensembles with belted waistlines. Sizes 14 to 40 in the lot. Sale special, garment 8.95

Celanese Dresses in Styles for Misses 4.95

In cool, summery shades of Nile, peach, mauve, orchid and pink, also plain white. Half sleeve and sleeveless types, many sporting the pert cape effect. Sizes 14 to 20 only in the lot. Augment the Summer wardrobe with a purchase of three or four individual styles. Sale price, each 4.95

—Third Floor, C.D.S.

Notions

Rooster Style Potholders, each, 15c

Oven Pads, cretonne covered, each, 15c

Laundry Bags, good quality cretonne in colorful designs, each, 49c

—Main Floor, C.D.S.

Colored Pearl Necklaces Each, 29c

Long strands of Colored Pearls to match your costume. Also some choker styles in brown tones. Specially priced. Red Letter Days, each 29c

—Main Floor, C.D.S

Red Letter Day Specials in Patents

Dr. Chase's Nerve Food	39c
Dr. Williams' Pink Pills	39c
Phillips' Milk of Magnesia	39c
Husky	77c
Burdock Blood Bitters	79c
Fellows' Hypophosphites	89c
Norwegian Cod Liver Oil	59c
Russian Oil, 32 fluid ozs.	69c
Eaton's Emulsion	89c
Kepler's Cod Liver Oil with Malt Extract,	85c, 1.50
Fletcher's Castoria	25c

—Main Floor, C.D.S.

Outstanding Wash Fabric Value, All Silk Fuji, 20 Shades Special, Yard 45c

20 different shades, each one beautiful. Fine, evenly woven Fuji for cool Summer dresses, lingerie, kiddies' wear, and might be used for bedroom drapes. 29 inches wide. At this low price you will want several colorful dress lengths. Shop early for best selection. Red Letter Days, yard 45c

—2nd Floor, C.D.S

Red Letter Day Values in Soaps and Toiletries

Lifebuoy Soap	4 for 29c
Cairo Palm Toilet Soap	6 for 25c
Beauty Bath, round	5c
Cuticura Soap	3 for 59c
Woodbury's Facial Soap	3 for 69c
Hot Water Bottles, 2-year guarantee	69c
Listerine	19c, 39c and 79
Vick's Vapo-Rub	39c
Castor Oil	25c
Epsom Salts, 1 lb.	15c
Eno's Fruit Salts	49c and 79c
Andrew's Liver Salts	29c and 49c
Eaton's Fruit Saline	69c
Virol	45c and 1.20
Fly-Tox	50c and 75c

—Main Floor, C.D.S.

Bleached Cotton Yard, 17c

Snowy White Bleached Cotton in a fine, firmly woven quality. Suitable for dresses, runners, lingerie, etc. Red Letter Days, yard 17c

—2nd Floor, C.D.S.

Exceptional! Real American Fox Scarves

35 Beautiful Pieces Selling at an Unusually Low Price

Once in a very long time are we able to present such an opportunity. A fortunate purchase of a number of skins of excellent quality, offered at a price much below their ordinary selling mark. The skins are whole and range in shade from soft browns to dark greys and black. Ideal for wear with the Spring coat or suit. A strictly limited quantity at this price—we advise early selection. See the window displays.

—Third Floor, C.D.S.

7.95

Red Letter Day Values in Candies

Extra Special! Sugared Jelly Squares lb. 25c

Cowan's Milk Buds, lb.	29c
Chocolated-coated Nuts and Raisins, lb.,	29c
Crystal Bon-Bons, lb.	49c
Willow Crisp, lb.	29c
Italian Cream, lb.	29c
After-Dinner Mints, lb.	49c
Jelly Beans, lb.	29c
Teasdale's Salad Fruits, lb.	49c

—Main Floor, C.D.S.

A Feature Item

Plain French Rayon Crepe Special, Yard, 79c

A lovely material for making stylish Summer frocks and ensembles. Ideal for women's or children's apparel. 14 different shades, including white. Width 36 inches. Extraordinary value. Red Letter Days, yard 79c

—2nd Floor, C.D.S.

36-Inch White Flannelette Yard, 19c

Extra quality snowy White Flannelette that may be used for so many purposes. Fine, even quality that will wear and wash well. Red Letter Days, yard, 19c

—2nd Floor, C.D.S.

In the Kiddies' Section

Children's Slips

Fine White Lawn Slips, round neck style, with uplift shoulder. Embroidery and lace trimmings. Remarkable value at this low price. Sizes 2 to 6. Three-Day Drive, each 79c

Boys' Shorts

Navy blue cheviot and fancy tweeds in many new weaves, light and dark shades. Finished with belt, pockets and straight bottom. Sizes 20 to 24. Three-Day Drive, pair 59c

Extra Special for the Young Folk

Children's Smart Coats — One-Third Off the Regular Price!

Every mother will want to take advantage of this exceptionally outstanding offering. All this season's Coats, featuring the newest styles, in fancy tweeds, broadcloth and navy cheviot. Plain tailored or dressy styles. A good range of youthful colors. Sizes 2 to 6 years. Shop early and outfit the children at a saving.

2nd Floor, C.D.S.

Women's Cotton Ribbed Vests Each, Only 10c

60 only finely ribbed White Cotton Vests with shaped top. Note the limited quantity and shop first thing Thursday. Medium size only. Red Letter Day, each 10c

9 o'Clock Rush Special,

Little Boys' Tailored Blouses Special, Each 50c

White and Sand Broadcloth Blouses for the little chap. Tailored style, with breast pocket. Buttons down front and ideal for button-on trousers. Exceptionally good value. Red Letter Days, each, 50c

Outstanding Saving!

Girls' Broadcloth Pyjamas Suit, 98c

Printed Broadcloth Pyjamas with plain shade trimmings. Neat silk frog fasteners on front. Assorted patterns in good color combinations. Sizes 2 to 16 years. Special for Red Letter Days, per suit 98c

Baby Bonnets Red Letter Day Value Each 26c to 1.26

Clearing a line of Summer Bonnets in organdy, lawn, pique and dotted muslin. Dainty embroidery and lace trim. Reg. 39c to 1.89—one-third off. Red Letter Days 26c to 1.26

—Second Floor, C.D.S.

Warmer Weather Lingerie

Lower Prices for Red Letter Days

Lovely Crepe-de-Chine Lingerie Reduced

Reg. 1.98 and 2.98

1.59 and 2.29

Very fine quality Crepe-de-Chine Lingerie in many pastel shades. Included in this lot are Bloomer and Brassiere Sets, Slips, Gowns and Combinations. Your choice of dainty lace trimmed or plain tailored styles. Small, medium and large sizes. Red Letter Days ..... 1.59 and 2.39

Rayon Coolie Coats At a Great Reduction Each 2.29

Heavy lustrous quality Rayon Coolie Coats in black with deep band border of rose, maize or blue. Colorful silk embroidered motif on skirt of each. An outstanding offering of high-grade merchandise at a ridiculously low price. Limited quantity—shop early Thursday. Red Letter Days.

Early Special!

Rayon Gowns, Ea. 79c

Excellent quality Rayon Gowns in lace trimmed or plain tailored styles. Good range of shades and all sizes. Red Letter Days, each 79c

—2nd Floor, C.D.S.

Everfast Printed Handkerchief Cloth Special, Yard 49c

A dainty floral pattern dress material that is fast to sun and suds. Excellent for women's and children's cool Summer dresses. Several different patterns in good color combinations, as well as black and white. Red Letter Days, per yard 49c

Hand Drawn Lunch Cloths Each, 59c

36-inch Square Luncheon Cloths with hemstitched borders and neat hand-drawn design inside border. Suitable for the home or a gift. Specially priced. Red Letter Days, each 59c

—2nd Floor, C.D.S.

Extra Special!

Fine English Shirting Yard 49c

Sturdy imported Shirting in pin and cluster stripes in good colors. Heavy quality that will wear satisfactorily. Ideal for mens' and boys' shirts, also children's rompers. Note the exceptionally low price. Red Letter Days, yard 49c

—2nd Floor, C.D.S.

Jackbilt Play Houses Special, 2.89

Just the thing for the kiddies. Cardboard house with complete instructions as to setting up. Large enough for a small child to get in. Painted in bright colors. See them on the 4th Floor. Red Letter Days, each 2.89

—Fourth Floor, C.D.S.

Playtime Club *Circus Flyer Kites*

Special for Saturday. Circus Flyer Kites with long string attached. Come early and bring mother. Priced at, each 5c

—Fourth Floor, C.D.S.

Canvas Baby Swings Each, 1.39

Comfortable, safe Swings, strongly constructed, all-steel frame, bleached canvas swing. Complete with wick and hooks, ready to hang. Red Letter Days, each 1.39

—Fourth Floor, C.D.S.

Fibre Club Bags Each, 2.98

Sturdily constructed Club Bags, fitted with strong steel frame and lock. Sizes 18 and 20 inches. An outstanding saving. Red Letter Days, each, 2.98

—Main Floor, Men's Shop

Slat Lawn Settees Red Letter Special Each 1.49

Note the low price on this very seasonable merchandise. Well made, hardwood Settees, stained and varnish finish. A comfortable, good size seat. Red Letter Days, each 1.49

—3rd Floor, C.D.S., Hfgs. Bldg.

Embroidered Belgian Gowns Each 79c

Fine Lawn Gowns, imported from Belgium, completely made by hand. Pastel shades of white, pink and peach. Small, medium and large sizes. Red Letter Days, each 79c

Red Letter Special in Rayon Lingerie

A final clean-up of Rayon Vests and Bloomers at this low price. Opera top style Vests and regulation Bloomers with elastic at knee and waist. All shades and sizes. Red Letter Days, garment 50c

All Wool French Berets, Each 89c

Smart Berets for the kiddies. Heavy all-wool material in shades of sky and sand. Made in France. Several head sizes. Red Letter Day, each 89c

—2nd Floor, C.D.S

Extra Special!

Straw Summer Millinery 1.98 Regular 3.95

A special selling of Women's and Misses' Hats in brimmed and off-the-face styles. A splendid showing of lacey straws, toyos, hair braids and gossameur. Self and contrasting trim. Shades include green, sand, blue, red, navy and black. Regularly 3.95. Red Letter Days.. 1.98

—Third Floor, C.D.S.

CANADIAN DEPARTMENT STORES LIMITED

HOUSEWIVES STUDY JOBS

Growing Interest is Being Taken in Seasonal Dietetics.

NO MORE BIG MEALS

Direct evidence that Canadian housewives are taking greater interest in seasonal dietetics is provided by researches made for sales purposes by the Canadian Shredded Wheat Company, Ltd., the results of which have just been completed.

While for business reasons, exact figures cannot be quoted, it is found that in the large majority of homes, there is a definite tendency to regulate family diet during the summer season and as cold weather comes later in the year. The results of the researches can best be told in the words of an official of the Shredded Wheat organization.

"Whether it is entirely due to the consistent advertising carried on by whole wheat food manufacturers or whether housewives are being largely advised by other means, we do not know for certain, but there is an undoubted trend for lighter, more digestible and better balanced family meals in Canadian homes as hot weather approaches," said the official of the Company. "Housewives are certainly paying more attention to the science of their jobs than they did a few years ago."

"Undoubtedly, such tendencies are all to the good. The eating of light, whole wheat foods presented in an appetizing and digestible form as in Shredded Wheat, is endorsed by the medical profession generally. Doctors are constantly explaining that there are certain elements needed for body building and that these are presented in whole wheat foods."

"The day of the big meal seems definitely to be passing. Whether in summer or winter, quality food value is being realized at its true worth as being more essential than bulk."

'GREENS' AS HEALTHY FOOD

Thirty - eight Varieties of "Greens" Eaten by People Sometime During Year.

ON LUNCHEON MENU

When the word "greens" is mentioned the thoughts of ninety-nine people out a hundred turn to spinach. This is because spinach has been given so much publicity. A well-known chemist commented recently that if a manufacturer should make the claims for his product that nutritionists have made for spinach, he would be reprimanded by the government.

Spinach is a healthful food but there are at least thirty-eight other varieties of fresh greens which are within the reach of most of us at some time of the year. This one class of foods gives a wide range of flavors—spicy, bitter, aromatic, sweet—either eaten raw or properly cooked. It is careless cooking which has given so many greens (literally) a black eye. The usual rule is quick, short cooking with little water. There are a few exceptions to this as for instance turnip tops, mustard greens and kale after they have passed their first stage of delicacy.

The cooking of greens begins with the washing. No one likes grit and since the cooking will not remove it, special care must be taken in the cleaning. Soak leafy greens in plenty of lukewarm water. An hour's soaking will free the leaves from sand and grit. Lift them out of the water and rinse in clear water. Draining only puts the sand back again into the greens.

Enough water will cling to the leaves of spinach and chard to make additional water unnecessary for cooking. Put the washed greens into a kettle, cover and cook slowly until enough liquid has formed to keep the greens from burning. Continue cooking, stirring occasionally until the leaves are tender. Cooked spinach or chard may be arranged in a casserole in layers alternating with cooked noodles or macaroni and white sauce. Sprinkle the top liberally with grated cheese and crumbs (rolled cornflakes are good) and brown in the oven.

Very young, tender turnip greens are commonly used in certain sections of the country. They may be cooked alone or in combination with beet greens, radish greens, kale or dandelion.

A special luncheon menu for this time of year has a main vegetable of buttered asparagus (whole stalks) or spinach garnished with egg; new potatoes with cream sauce; buttered new peas and baby carrots. Garnish the plate with parsley. Hot bran muffins are right to serve instead of bread and fresh strawberries or canned peaches furnish a pleasing dessert.

Our Mail

Conducted by ANNE WILCOX

Dear Anne:

I am enclosing a coupon for two of the helps. I won't try to write a letter even though Quo Vadis is so kind as to say to write anyway and let the neighbors be the judges. I never seem to get that bright cheery tone, nor even one of especial interest, so will be content to send a note.

At least I can enjoy the others' letters (when they write) which they haven't been doing lately. I have been busy with housecleaning then the yard and flower beds. Everything is spick and span now and the seeds have sprouted and my new lily has a tiny shoot today. It has great courage to come through in this weather, hasn't it? The roses and dahlias are coming on fine and I think my flowers will be nicer than ever despite these cold dark days which retards growth so. More luck to yourself and the neighbors.

A. M.

P.S.—I almost forgot to say that your articles are interesting and helpful. Many of them are out of my line but I like to read them. I've gotten many new ideas from them and learned several recipes, and it's such a convenient way to get new ideas if one had to read up on such subjects as you write about one might read a whole column and only learn the same thing. Whereas you have condensed it into a few short paragraphs—which I should have done with this letter, yes, it's got to the letter stage now. So will close.

A. M.

Thank you very much for all your encouragement. I don't think you need anything special to write about in your letters—I haven't read a letter yet for the page that wasn't interesting, and I enjoy the little notes that say, "I enjoy your page," just as much as I do those who take pages to tell me so.

* * *

Dear Anne:

You gave me such a nice welcome Anne that here I am back again. I would just like a word of cheer to those women who are struggling against odds and who think everyone is accomplishing something but themselves. Just remember there are too many Marthas amongst us and not enough Marys. You remember Martha was troubled about much serving. It is quite easy to make a god out of your house. So many women work until their nerves are frayed and everyone feels irritated just because Mrs. Smith or Jones has been in and recited all the work she did this spring. Never mind what she did, you do the best you can, and think of the article Anne wrote, which gave me an entirely new slant on things.

Anne said in part, "do each job without thinking of the next one". She also said that we are mentally tired before we begin which is all too true. I used to get up in the morning and think of all I had to do during the day and not being very strong of how tired I would be when I had finished, and believe, me, I was tired indeed before I began.

If I had clothes to clean which I particularly dislike doing, I had it in mind all the time. Now I'm following Anne's advice I'm not nearly so tired and I have more leisure. I do one job at a time and one day's work at a time and everything goes much easier.

So you see Anne the seeds you scatter fall on fertile ground. And now if one of my neighbors tells me how much work she did, I listen and then forget and I do not try to do as much as she did. Then again, how much of our work is entirely unnecessary. We are harder on ourselves than any employer would be. A farmer would not expect a driving horse (is that right?) to do the work of a heavy work horse, neither would be hitch a race horse to the plow. I may not be using the right expression Anne but then I'm no farmer. But in women's work the racers are supposed to do the same as the heavy workers. So in conclusion neighbors think for yourselves. Do the best you can. Do not neglect your appearance and you cannot look your best if you are haggard from over work.

Let the children do some of the work they help to upset the house and soil the dishes, let them help to clean it. Have some time for recreation. Just remember everything will go on just the same, if you put yourself into an early grave, through over work.

Remember what our Lord said, "Take no thought for tomorrow, for tomorrow will take care of things of itself." "Sufficient unto the day is the evil thereof. Or the work thereof, or worry thereof."

Well, as Tennyson said of the brook "Men may come and men may go, but I go on forever."

I was glad to see Water-Lily say a word for Ad Nauseam. Elizabeth must have written a wonderful letter. Oh dear, oh dear, I must go and work. Love to you all and don't overwork.

Your friend,

Quo Vadis

What splendid advice for our neighbors, Quo Vadis. I know many of them need it right now. I used to be reprimanded for saying 'Let it go,' when some members of the family would say something HAD to be done no matter how tired one was. Health comes first always and it is only lately that many of our older neighbors are beginning to find this out.

Anne Wilcox

ROUGHAGE IS ESSENTIAL IN REDUCING DIETS

Kellogg's ALL-BRAN Is Ideal Roughage

If you are following a reducing diet, it is doubly important that you take a regular amount of roughage into the system daily. Most reducing diets do not contain a sufficient amount of roughage. The result is constipation—thief of both health and beauty.

Kellogg's ALL-BRAN is recommended by many doctors and dietitians because it contains the bulk necessary to insure proper elimination.

Also, because it contains the iron needed to help prevent anemia—another danger in reducing diets.

ALL-BRAN is not fattening. Its bulk sweeps the system clean of poisonous wastes—helping to promote glorious health and beauty.

A popular way to eat Kellogg's ALL-BRAN is soaked in fruit juice. Try it! It is delicious with milk or cream. Sprinkle it over cereals, salads and soups. It adds flavor to cooked foods and is equally effective. Your grocer has Kellogg's ALL-BRAN. It is served in restaurants, hotels and dining-cars. Made by Kellogg in London, Ontario.

Kellogg's ALL-BRAN

Improved in Texture and Taste.

THE RHYMING OPTIMIST

By Alice Michaelis

WORDS.

There are words that shine and sing,
Words as gay as bird on wing
We hear, sometimes;
Words as sweet as any rose
Which upon the lips disclose
Their silvery chimes.

There are words like faith and trust
That can lift us from the dust,
Thrilling life anew;
There are brave words, hope and truth,
There are joyous words like youth,
Fresh as April dew.

There are words which all men prize,
Words whose magic never dies,
Love is one, and fame;
Some words ring with melody,
But the sweetest word to me
Is just...your name!

SERUM PROVES FATAL.

LUEBECK, Germany, June 4 (C.P.).—Two infants dying this morning brought the toll from administration of anti-tubercular serum to 28 persons. Many others ill are not expected to live.

OLD SONGS

THAT PIECE OF SONG, That old and antique song we heard, last night.

"PAT MALLOY."

(Contributed by Beatrice)

At sixteen years of age I was my mother's fair-haired boy,
She kept a little huxtor shop, her name it was Malloy;
"I've fourteen children, Pat," says she, "which heav'n to me has sent,
But childer ain't like pigs, you know, that cannot pay the rent."
he gave me every shilling there was in the till,
And kissed me fifty times or more, as if she'd never get her fill—
"Oh, heav'n bless you, Pat," said she, "and don't forget, my boy,
That ould Ireland is your country, and your name is Pat Malloy."

Oh, England is a purty place, of goold there is no lack;
I trudged from York to London with my scythe upon my back;
The English girls are beautiful, their love I don't decline,
The eating and the drinking, too, is beautiful and fine;
But in a corner of my heart which nobody can see,
Two eyes of Irish blue are always peeping out at me.
"Oh, Molly darlin', never fear, I'm still your own dear boy,
Ould Ireland is my country, and my name is Pat Malloy."

From Ireland to America across the seas I roam,
And every shilling that I got, ah shure I sint it home;
Me mother couldn't write, but one there came from Father Boyce,
"Oh, heav'n bless you, Pat," says she, "I hear my mother's voice."
But now I'm going home again, as poor as I began,
To make a happy girl of Moll, and shure I think I can;
Me pockets are empty, but my whole heart is filled with joy,
For ould Ireland is me country, and me name is Pat Malloy."

* * * * * * * * * * * * *

Favorite Recipe

* * * * * * * * * * * * *

DRIED APRICOT JAM

4 cups (2 lbs) crushed cooked fruit and juice
7 cups (3 lbs.) sugar
1 bottle pectin.

Add water to washed fruit and let stand 4 hours or overnight. Simmer, covered, 30 minutes. Drain fruit, crush thoroughly, and mix with juice. Measure fruit into large kettle. Add sugar, mix, and bring to a full rolling boil over hottest fire. Stir constantly before and while boiling. Boil hard 1 minute. Remove from fire and stir in pectin. Skim; pour quickly. Cover hot jam with film of hot paraffin; when jam is cold, cover with 1-8 inch of hot paraffin. Roll glass to spread paraffin on sides. Often sets slowly. Requires 1-2 pound apricots and 3 1-2 cups water. Makes about 11 eight-ounce glasses.

WEDDING BELLS

TEASEL—ABAR.

CAMPBELLFORD, June 5.— (By Examiner Staff Corespondent.)— A very pretty wedding was solemnized at high noon on Wednesday, at the home of Mr. and Mrs. J. H. McArthur, Sebastopol street, when Lucille Abar, daughter of Mr. D. and the late Mrs. S. Abar of Campbellford, became the bride of Samuel Earle Teasel, of Trenton, son of Mr. and Mrs. R. O. Teasel, of that town. The Rev. R. C. Tait, pastor of St. John's United church, performed the ceremony and Miss Isabel Bygott played the wedding march.

The bride, who was given in marriage by her uncle, Mr. J. H. McArthur, was attired in a pretty gown of cream georgette, with silver shoes, and carried a bouquet of pink roses and lily-of-the-valley. Acting as her maid of honor, Miss Kathleen Bygott was robed in a dress of flower blue georgette with gold shoes, and carried a bouquet of roses and lily-of-the-valley.

Mr. A. E. Purdy, of Belleville, supported the bridegroom.

The ceremony, which was performed in the drawing room, took place under an arch of flowers, which harmonised with the gown of the bride.

After the service, a dainty wedding breakfast was served to about twenty of the relatives and near friends. The dining room was decorated in a color scheme of white and pink, the table being centered with a three tier wedding cake, which was cut by the bride and groom.

Mr. and Mrs. Teasel left in the afternoon on a motor trip to Toronto, Niagara Falls and points south, prior to settling at the home of the groom at Trenton.

Mrs. Abar acted as maid of honor for the occasion.

MacMINN—FAIRMAN.

CAMPBELLFORD, June 5. —(By Examiner Staff Correspondent.) —A pretty wedding was held on Wednesday at the home of Mr. and Mrs. David Nelson Fairman, Percy township, when their daughter, Clara Luella, became the bride of William Gordon MacMinn, of Oshawa, Ont. The ceremony was performed by the Rev. Dr. W. J. Mark, minister of St. Andrew's Presbyterian church, Campbellford.

The bride, who was given away by her father, looked charming in a dress of blue georgette, with shoes to match. She was attended by Miss Mary Fairman, of Campbellford, who looked very pretty in a gown of pink georgette. Mr. Lorne Donaldson supported the groom.

After the ceremony, a dainty wedding luncheon was served, when the bride cut the beautiful wedding cake in traditional manner.

Mr. and Mrs. MacMinn left this afternoon for a short trip to Ottawa, from whence they will proceed to their new home at Oshawa, Ont.

ADVERTISE IN THE EXAMINER

AMY GOT HER NEW DRESSES!

"I must get around Jack to buy me those two lovely dresses I saw today," thought Amy, "and I know the way to get them." Let's see what she did.

That evening she put some bacon on to fry. Then she put some Clark's Pork and Beans into a dish and, after pouring some bacon fat over them, popped the dish into the oven.

In about ten minutes she took out the dish of beans which by now were a tempting, rich, nut-brown color . . . then she spread the bacon in fancy array over the beans.

"Mmmm!" chuckled Amy, as she looked at the appetizing dish of beans, "When Jack sees this for supper . . . well, he never could resist Clark's Pork and Beans." (P.S.—She got the dresses.)

We are so confident that you will find Clark's Pork and Beans really delicious that you may buy them with the guarantee that if you are not fully satisfied with them, your grocer will refund you your money without question. . . . they MUST be good!

CLARK'S PORK and BEANS

With Tomato, Chili or Plain Sauce

[Let the Clark Kitchens help you for quicker and better meals.]

W. CLARK LIMITED

Establishments at Montreal, P.Q., St. Remi, P.Q., and Harrow, Ont.

PARKER'S CLEANERS and DYERS

Frocks expertly cleaned and pressed, called for and delivered within 48 hours.

THE SEASON GIVES WARNING!

AS soon as you receive your first invitation to a garden (or pavilion) party, you will know that it is time to insure the smartness of your appearance by letting Parker's work cleaning, pressing and dyeing do wonders with your summer wardrobe.

Just Phone 250-251

PARKER'S

Peterboro, Limited

Cleaners and Dyers

AND

These thick, creamy suds soak clothes whiter -- without scrubbing

It's almost unbelievable how *snowy* and gleaming Rinso *soaks* clothes—without scrubbing or boiling. Even in hardest water badly soiled pieces need only the least bit of gentle hand-rubbing to make them spotless.

No wonder Rinso saves the clothes. They actually wear months longer when washed this safe, scrubless way!

Economical, too. In tub or washer, Rinso is all you need — no softeners, chips or bar soaps. Granulated, *compact*, one cupful of Rinso gives more suds than two cupfuls of lightweight, puffed-up soaps. And the thick, creamy Rinso suds *last*.

Recommended by the makers of 38 leading washing machines. Used by thousands of washing machine demonstrators for *safety* and for *whiter* clothes.

Keep a BIG household package of Rinso handy. Makes *all* cleaning *easier*—more thorough.

Guaranteed by the makers of LUX—Lever Brothers Limited, Toronto.

Rinso for safety and in tub or washer . . . for whiter clothes

419

WITTY KITTY

The girl-friend says that before she accepts a man at his own valuation she'd like to hear a few words from his golf caddie.

Neighborly Notes

Please Phone Items to 1000 or 1601

Miss Helen McCallum of Cobourg, was a graduate last evening in Toronto from the Training School for Nurses of the Hospital for Sick Children.

• • •

Mrs. J. T. Morrison, Mrs. T. C. Yonge and Miss Grace Yonge, of Lakefield, have returned home after spending a pleasant holiday with friends in Kinmount.

• • •

Miss Margaret McCarthy of Perry street, is visiting relatives in Lindsay.

• • •

Mr. Frank H. Dawson celebrates a birthday anniversary to-day.

• • •

Miss K. Doherty, R.N., of Hastings, was in the city on Tuesday evening for the graduation of the nurses from St. Joseph's Hospital and is spending a few days in the city with friends.

• • •

The girls of the Colonial Weaving Company held a miscellaneous shower this week at the home of Mr. and Mrs. E. L. Ainslie, King George street, for one of their members, Mrs. Harold Freeburn, formerly Miss Iva Wright, whose marriage took place recently. Decorations were carried out in pink and white, with a large white bell in the archway. A basket decorated in the same fashion was brought in by a miniature bride and bridegroom, Marion Shaughnessy and Bobby Ainslie. Many useful and pretty gifts were received by the young people. The evening was spent in the enjoyment of a program of music, dancing and contests, followed by the service of daitny refreshments. Those present were:: Mrs. H. Freeburn, Mrs. C. Wright, Mrs. W. Gatfield, Mrs. J. Gatfield, Mrs. J. Booth, Mrs. J. Shaughnessy, Mrs. D. McKinley, Mrs. E. L. Ainslie, the Misses Laura Lang, Ida Eagleson, Agnes Wilson, Annie Irwin, Olga Wright, Leona Wright, Grace Irwin, Margaret Kennealley, Lillian Booth and Helen Humber.

• • •

Among those from Murray Street B.Y.P.U. who motored to Belleville last evening to attend the young people's rally which is held in connection with the Baptist Association which is being held in Victoria Avenue Church, were Mr. and Mrs. D. V. Canning, Mr. W. G. Shiner, Misses Ethel Smedmor, Margaret McLellan, Hilda Taylor, Marion Armstrong, Jean Chapman, Hazel Foster, Florence Lasenby, Doris Armstrong, Genevieve Foster, Isabel Scott, Messrs. Fred Ward, Ernie Guppy, Douglas Muir, Stan. Peryer, Art. Mann, Arnold Smedmor and Jim Mann.

• • •

Mr. L. Redden of Buffalo, N. Y., was a recent vistior at the home of the Misses Hogan, Charlotte street.

• • •

Mr. and Mrs. J. M. Brooks of Dalhousie street, celebrate to-day the fifty-first anniversary of their wedding.

• • •

The opening luncheon of the Ladies' Golf Club at the links was held on Tuesday, with an attendance of fifty ladies for luncheon and the golf and bridge games which followed. Mrs. Gerald Wood was in charge of competitions, which were won by Miss Lenore Lyle (approaching and putting), and Mrs. G. Wood (best net score). Mrs. E. H. Wood was in charge of arrangements for luncheon and the bridge tables were looked after by Mrs. A. H. Stratton and Mrs. E. W. Borbridge. The prize for bridge was won by Mrs. S. D. Hall. On Friday, the ladies expect visiting players from the Orillia Ladies' Golf Club.

• • •

Miss Lillian McLaren of Campbellville is among this year's graduates from the Training School for Nurses of the Ontario Hospital at Whitby.

• • •

Mrs. Walter Belleghem was hostess at her summer home at Chemong Park yesterday afternoon and evening, to the members of the Peter Robinson Chapter I.O.D.E., at their annual picnic, which was followed by a brief business session. A buffet supper was served from a table decorated with red carnations in green glass bowls. Miss L. Belleghem poured coffee. Later, bridge games were played, the novel prize going to Miss Helen Anderson.

• • •

Miss Geraldine Meade and Miss Barns spent the week-end in the city with Miss Geraldine Hoolihan, who returned with them for a month's visit in Buffalo.

• • •

Mrs. W. S. Campbell of Toronto is the guest of Mr. and Mrs. S. P. McFadden, Pearl avenue, for the wedding of their daughter, Miss Frances McFadden, to Mr. George Nicholls, on Saturday of this week.

• • •

Miss Ruth Taylor of Lindsay is among this year's graduates from the Training School for Nurses of the Ontario Hospital at Whitby.

• • •

Mr. and Mrs. R. A. Wilson of Coldsprings, Otonabee, who are leaving for a trip to Vancouver, B.C., were surprised by a large number of their neighbors on Friday evening, when a jolly party was held at their home to wish them God speed on their journey and a safe return. The evening was pleasantly spent in the enjoyment of a program of games, dancing, cards and music, followed by the service of a dainty supper. An address from the assemblage was read by Mr. Harry Huston and expressed the deep friendship held for the hosts by their neighbors and friends. Mr. Wilson was presented with a club bag, and Mrs. Wilson with a wardrobe suit case. At present, Mr. and Mrs. Wilson are spending a few days with Mrs. J. A. Davidson of Stewart street.

• • •

Mrs. Harold Rehill of Frederick avenue entertained on Monday evening at a kitchen shower given in honor of Miss Frances McFadden, whose marriage to Mr. George Nicholls takes place on Saturday.

• • •

Miss Mary Ethel Dick of Hastings graduated last evening in Toronto from the Training School for Nurses of the Hospital for Sick Children.

• • •

Mr. R. M. Davis was in Toronto yesterday, acting as best man at the wedding of his cousin, Mr. Gordon A. Reed and Miss Rita Daniel. The ceremony took place at Ste. Anne's Anglican Church.

• • •

Mrs. Harold Freeburn (formerly Miss Iva Wright) was presented recently by her fellow-employees of the Colonial Weaving Company, with a Hot-point electric iron and toaster and a pair of silver pepper and salt shakers. The presentations were made by Miss Ivy Miller and the accompanying address was read by Miss Agnes Wilson.

• • •

Mr. Lorne M. Morrison of Lakefield has gone to Sudbury to accept a position with the T. Eaton Company.

• • •

Mrs. P. Westbye lent her charming home at Chemong Park yesterday afternoon for the annual picnic held by the executive of the Women's Music Club. A pleasant time was spent by the ladies, with a picnic supper at its conclusion. Those present included the president, Miss Mabel Clarry, Mrs. G. E. Porter, Mrs. L. A. Potvin, Madam Goulet, Mrs. W. F. Butcher, Mrs. R. Gliddon, Mrs. Westbye, Mrs. J. F. Allan, Mrs. J. H. Vernor, Mrs. W. R. Widdess, Mrs. W. A. Logan, Mrs. D. Walker, Mrs. T. H. Gillespie, Mrs. G. N. Gordon, Mrs. W. Blackwell, Miss E. Morrow, Miss A. Wood, and Miss F. Gladman.

• • •

Miss Nora O'Leary of Lindsay graduated last evening in Toronto from the Training School for Nurses of St. Michael's Hospital.

• • •

Miss Frances McFadden entertained her friends yesterday afternoon and evening, at her home on Pearl avenue, at a trousseau tea. The trousseau was shown by Mrs. H. Rehill, Miss Gwen Nicholls, Miss Edna Forster and Miss Alma Blanchard. Pouring tea during afternoon and evening were Mrs. William Westlake, Mrs. George Hunter and Mrs. W. T. Fanjoy. Assistants were Mrs. Fred Rappe, Mrs. W. S. Campbell of Toronto, and Miss Grace Sargent. Miss Helen McFadden assisted at the door. The rooms were charmingly arranged with a profusion of flowers. Red peonies and spirea were used in the living room and roses in the tea-room. The table was done with a white linen cloth, yellow candles in silver holders, and a silver basket filled with purple and white iris.

• • •

The many friends of Mr. W. J. Houlihan of Sherbrooke street will regret to lear of his illness in St. Joseph's Hospital.

• • •

Mr. D. H. Moore of Brock street has returned home after an extended visit with his daughter in Vancouver, B.C., in Victoria, and with relatives in Minnesota.

• • •

Mr. and Mrs. A. S. Couper of Engleburn avenue were in Toronto yesterday for the graduation exercises of Wellesley Hospital Training School for Nurses. Their daughter, Miss Isabella Couper, a graduate of this year's class, won (tied with Miss Bessie Allan of Barrie) the Dr. J. Herbert Bruce Scholarship for Proficiency in Operating Technique.

• • •

On the return of Mr. Gratton E. McCraken and his bride, formerly Miss Viola Farewell of New Toronto, from their wedding trip, a shower by friends and relatives of the bridegroom and his father, Mr. R. McCracken of Roseneath, was held in a summer cottage at Roseneath. Decorations were very attractively carried out for the occasion, and Messrs. Albert Crowe and William Jenkinson furnished splendid music for dancing. Mr. John King was an able floor manager. The young people received a large number of valuable gifts, among them a four-hundred day silent clock in a glass case, presented by the parents of the bridegroom. Later, they left for New Toronto, where they will live. Among the eighty guests were present for the evening were Mr. and Mrs. Earl Webber of Smiths Falls; Mr. and Mrs. W. Preston and Mr. and Mrs. Edward Preston of Donegal; Mr. and Mrs. Jas. Welsh, Mr. and Mrs. Ross McCracken, and Mr. and Mrs. O. Montgomery of Campbellford; Mr. and Mrs. H. Galvin, Mr. and Mrs. F. Simpson, Mr and Mrs. W. Simpson, Mr. and Mrs. P. Parker, Mr. and Mrs. H. Gardner, of Norwood; Mr. and Mrs. Alex Merriam of Harwood; Mr. Robert Findlay, Chief Engineer of the Goodyear Tire Company, Toronto, and Mr. H. McClenachan.

• • •

Miss Margaret Denne, daughter of Mayor and Mrs. Denne, has passed successfully the third year examinations of the University of Toronto with Grade C standing, Faculty of Arts.

• • •

Miss Kathleen Hogan, R.N., of Buffalo, N.Y., has returned after spending some time with her sisters on Charlotte street.

• • •

The Mission Circle of Trinity United Church entertained Miss Frances McFadden, a bride-elect of the week, at a supper meeting held in the Sunday School hall on Monday evening, when the guest of honor received a "good wishes" and recipe shower.

• • •

There was a splendid attendance last evening in Chemong Pavilion at the dance held there under the auspices of the Social Club of the Canadian Department Stores. Excellent music for dancing was provided by Wynn Phillips and his orchestra, with a program of novelty numbers. Prizes for the balloon dance were won by Miss Berenice Martin and Mr. Bim Sturgeon. The "Singin' in the Rain" dance was done with miniature parasols. The committee in charge of arrangements was composed of Messrs. W. H. Turvey, president of the club, George Wensley, Frank Craig, Mrs. L. Brown, Miss Marion Carroll and Miss Marie Madden.

• • •

Mr. Carl C. Smith, formerly of the C.N.R. freight office staff here, has gone to Niagara Falls, Ontario, to take a position with the Hydro Electric Power Company.

• • •

Miss Lenore Delanty of Cobourg graduated last evening in Toronto from the Training School for Nurses of St. Michael's Hospital.

• • •

Mrs. Robert W. Glover of London, Ontario, is the guest of her daughter, Mrs. N. C. Staples, Fleming Place.

• • •

Messrs. Roy and James Corkery of Buffalo, N.Y., spent the week-end in the city at the home of Miss Geraldine Hoolihan.

• • •

Miss Jean S. Nesbitt of Lindsay graduated last evening from the Training School for Nurses of the Wellesley Hospital, Toronto.

Two forests are being planted in Palestine in honor of the late King Peter of Jugoslavia, and of President Masaryk of Czechoslovakia, by the Jews of those countries, the first named to consist of 13,050 trees and the Masaryk Woods, of 10,000.

Charles Ernest Bruere, a survivor of the Siege of Lucknow, in 1857, has just died at Southsea, England.

Hull, England, has a verbal battle as to whether Sunday golf shall be permitted on the new municipal links.

After P. J. Bradley, a soldier, was sentenced recently in Banbridge, Ireland, court to six months' imprisonment for stealing a bicycle, he was immediately stripped of the badges of his regiment, the famous Royal Inniskilling Fusileers.

PARISIAN FOIBLES

Madeleine designs this yachting costume with a red bathing suit worn under a skirt in red and white, and with a jacket in red.

A YACHTING COSTUME COMBINED WITH A BATHING SUIT.

The young person who goes yachting frequently changes her mind and decides to go swimming. With this costume she is prepared for either. A red bathing suit is worn under a skirt of red and white, which buttons easily around the waist and is slit at one side, and there is a loose short-sleeved jacket of the same red as the bathing suit. The collar of the jacket buttons over in the same amusing fashion as the skirt.

(Copyright 1930, by the Bell Syn., Inc.)

Just Between Us Women

A daily chat with Examiner neighbors conducted by Anne Wilcox

THERE are certain courtesies of motorists toward pedestrians and pedestrians toward motorists which exist but for which there are no actual rules of etiquette.

• • • • • • •

Caution and precaution are the safeguards distinguishing the courtesies.

• • • • • • •

The pedestrian should beware of attempting to cross a street when this would seriously inconvenience a motorist.

• • • • • • •

This is hitherto unformulated but excellent first courtesy or rule for pedestrians, many of whom seem to believe that it is the motorist alone who should exercise care.

• • • • • • •

It is more easy for you to get out of the way of a motorist than it is for the motorist to get out of your way so the second courtesy is one which every motorist appreciates—speed. The hastening of pedestrians when they are crossing a street. This may permit the driver to continue without changing the speed or gears.

• • • • • • •

It does seem hard that many children have only the sidewalk and street on which to play—endangering themselves as well as motorists.

• • • • • • •

Children should be instructed never to cross a street or road until autos have passed and then to hurry as fast as they can to reach the other side before another car comes.

• • • • • • •

When a child is heedless of these things it is apt to be in part the parent's fault for not impressing the importance upon the child, and accidents are more than likely to occur.

• • • • • • •

The motorist who slows down when he sees a person starting to cross the street, and motions the pedestrian to proceed, extends a courtesy to the pedestrian that is thoroughly appreciated.

• • • • • • •

The question of a safe passage to the other side of the street is assured, and I think it is a gracious thing for the pedestrian to acknowledge such a courtesy by a slight bow, without, of course, decreasing the speed of the step.

• • • • • • •

The person who, in the midst of rapid transit that is governed by signals, presumes to hold up his hand to stop traffic and so safeguard his crossing the street, is a menace to the life of others. We don't see this, however, very much in Peterborough.

• • • • • • •

Vehicles have the right of way. They try to move as rapidly as possible. If suddenly halted, the motors behind the first one have to stop suddenly, and somewhere down the line of traffic a driver may not be quick enough to prevent his car from bumping into the one in front of him.

• • • • • • •

The pedestrian is at fault here, although he may be far in advance and have reached the opposite side of the street in safety to himself.

• • • • • • •

The dangers which arise from lack of courtesies between pedestrians and motorists are many. Reckless drivers fail to consider their value even more than do reckless pedestrians.

• • • • • • •

The average person, however, is not reckless!

• • • • • • •

It is a sorry state of affairs that exists where life is lost and property is destroyed through thoughtlessness. One way to avoid such calamities is through heeding the courtesies of the road.

RESTORE FRESH COLOR TO FADED SILKS But Leave Lace Trimming Untouched! ★

Tintex will bring back the just-out-of-store color to all of your faded silk wearables without, in any way, altering the original color of lace trimmings and insertions! All you have to do is to select the proper Tintex product (you'll find it listed below) and follow the simple directions given on the box. In a matter of moments your "washed-out" wearables will bloom with colorful newness, but the lace will be just as it was before—untouched by tint! Tintex is so easy to use, so instantly effective, so surprisingly *perfect* in results!

—THE TINTEX GROUP—
Products for every Home-tinting and Dyeing Need

Tintex Gray Box—Tints and dyes all materials.

★*Tintex Blue Box*—For lace-trimmed silks—tints the silk, lace remains original color.

Tintex Color Remover—Removes old color from any material so it can be dyed a new color.

Whitex—A bluing for restoring whiteness to all yellowed white materials.

At all drug, dept. stores and notion counters . . 15¢

Tintex
TINTS AND DYES

Canadian Distributors:
LYMAN AGENCIES, MONTREAL

OUR CHILDREN

By Angelo Patri

TRYING CHILDREN.

The best trained child is likely to rise up some morning and make us wonder if he has not been changed in the night. Gone is the amiable child of our love and in its stead is a whining, irritable, selfish child who demands our entire time and attention and is not satisfied with even that. What is the matter?

We are mistaken when we think the change arrived in the night. If stole over the child slowly as a shadow creeps over the grass. All of a sudden it is there and because we had not noted its coming we think it a revolutionary change. It is really a matter of growth.

Perhaps it is a physical growth gone wrong. Sometimes a child's teeth will give great pain and uneasiness and the child, scarce knowing what is wrong, complains and clings. Or it may be that the diet is wrong. Any number of things may be going wrong and the best thing to do is to ask a child specialist to look the troublesome child over and try to find what ails him.

It may be that the home training has been inadequate. You see a little child changes rapidly as his body grows. Every day sees a little advance over its yesterday. We, so busy with our thousand and one cares, have not noticed, have not kept step with the child's growth. We are still treating the child as a six-months baby when he is a twelve-months' child. That is a source of trouble.

Diet, health habits, self help, self reliance, outside interests, all must be fostered in the little child according to his growth. If we overlook the phase of growth and do not supply it with what it needs to stimulate and guide mental growth and consequent power of body and mind, we make a mistake and rue it when it comes to us in the form of the trying, troublesome child.

There is a time to teach a child to play by itself, to use its own toys, to help itself. If we keep on helping the child long after it is able to help itself, if we thwart its efforts to help itself because we are too impatient, because we think we have not time to wait, we are going to be sorry because when the child is older he will still be thinking he is an infant. His thought of himself is set by what he knows of himself.

If he is allowed to believe that he is helpless, dependent, a baby, he is not to blame if, when he is four and five years old, ready by time standard and physical standards for school, he is but the two year old baby dependent upon his mother. Begin early to let the child grow by personal experiences.

Little children must have other children to play with or they will make their mothers' lives unbearable. Grown-up people cannot be satisfying companions for little children. That is another cause for troublesome children. Training, companionship, outdoor play, good diet, long sleep, healthy letting alone—and the troublesome child will not belong to you.

(Copyright 1930, by the Bell Syn., Inc.)

VALUE

Every roll of Interlake contains 700 sheets of guaranteed PURE, SOFT, ABSORBENT TOILET TISSUE

10c per roll, 3 for 25c.

Ask your dealer for Interlake. Do not accept substitutes.

Made in Canada 217

Interlake
Toilet Tissue

That Body of Yours

By James W. Barton, M.D

GETTING MOST OUT OF YOUR VACATION

You may, at this time, be thinking seriously about your summer vacation about how to get the most out of it.

Naturally, I think about it from a health standpoint, but that doesn't necessarily mean living by rule-up at a certain hour; exercise of a certain kind for a certain length of time at a certain period daily, sleep for a certain period, and foods of a certain kind.

That kind of life is only for some individual who is not well. One who has some stomach or other ailment that necessitates a certain regularity as to sleep, food and exercise.

But for the average individual vacation should be a mind vacation, one in which the brain, the emotions,—joy, gladness, freedom from care—are the controlling factors.

The first thought then is to try and get your summer vacations at a time when yo can best leave business behind. If it is the very busy season and you are going to take business with you, then it will not be a real vacation.

Relaxation, freedom from worry, is the biggest factor in getting the most out of a vacation. So get away from the telephone and telegraph and try to think of yourself as a youngster again.

Get up early and get the tang and freshness of the early morning, sleep during the day for an hour or two if you feel like it. Eat a soda cracker and drink glass of cold water, and go for a walk before breakfast. You'll come back ready and eager for breakfast.

Sit around after breakfast for half an hour, then get at your fishing, golfing, walking, boating or whatever your like best for a couple of hours, and then rest for a time before lunch or dinner. A rest after the noon meal, dozing in a chair, not lying down, and then some outdoors before the evening meal.

Your vacation may not mean a vacation without tobacco, but the temptation to over indulgence is strong when outdoors and should be avoided.

The prescription is simple—outdoors, plenty of food, plenty of exercise, plenty of sleep. Live as a youngster, or other young animal and do just what you want to do for your vacation time.

"Darling Mine!"

The pride in his voice—the joy in her heart! How important beauty is! And it is so easy to be beautiful—for real beauty is a matter of lovely skin—and correct makeup. Fifteen minutes a day and the new Pompeian method is all you need. Let us help you.

FREE: Pompeian 1930 Art Panel. Write today. Enclose 10 cents for generous trial sizes of Pompeian Beauty Aids and booklet, "Your Type of Beauty." Address Pompeian Company, Limited, Toronto, Canada.

Pompeian Beauty Powder, 60c; Pompeian Bloom 60c; Pompeian Lip Stick, 25c.

POMPEIAN
MADE IN CANADA 1-4

FREE
A Handsome Piece of China Given FREE with
MIKADO
Tea or Coffee
ON SALE AT THE FOLLOWING STORES:

Carson, T. J.
Eatabrook, H.
Goodfellow, A. A.
Lunn, Wm.
Marino, Mrs. F.
Manlece, T. B.
Minicolo, D. M.
Puttick, E.
Rice, David
Shering, Mrs. R.
White, Porter S. Co.

GLOBE TEA CO., MONTREAL

Newcomers to Canada—WELCOME!

We hope you'll like it here and do well.
And we invite you to try Red Rose Tea among other good things.

RED ROSE RED LABEL TEA
RED ROSE ORANGE PEKOE TEA

RED ROSE TEA
"is good tea" 102

Remarkable Values in
SUMMER DRESSES
Smart New Styles at Low Prices

YOU will be charmed with these styles—all copies of higher-priced successes! One-piece Frocks and two-piece Ensembles, multi-colored and monotone prints on light and dark backgrounds.

MANY of plume chiffon, a dainty flowered cotton material, crisp voiles with touches of organdie, flowered dimities and wash crepes, in a variety of styles. Sleeveless Dresses and Dress and Jacket combinations.

310 George Street Barrie's Phone 340

ORANGE LODGES HONOR FOUNDER AT BROCKVILLE

Lieut.-Col. Ogle Robert Cowan First Grand Master of Orange Association of British America.

TEMPLE DEDICATED.

Portrait and Plaque of Founder Unveiled Within Doors of Building.

BROCKVILLE, June 5.—Orangemen all the way from Newfoundland to Vancouver Island assembled here yesterday to celebrate the century of Orangeism in Canada and to honor the memory of Lieut.-Col. Ogle Robert Gowan, M.P., father, founder and first grand master of the Orange Association of British America.

Functions yesterday took place on the same ground that saw the birth of the institution in Canada 100 years ago.

At 10 a.m. the lodge session opened in the courthouse, which occupies the very site of an earlier building in which 51 delegates met in January 1830, to frame the constitution of the Canadian association. Yesterday afternoon a new lodge temple for Leeds County, located just across the road from the courthouse, was dedicated to Lieut-Col. Gowan.

During the dedication service a portrait painting of the first grand master of the association, executed by Kenneth Forbes, A.R.C.A. and a plaque within the doors of the new temple were unveiled by Mrs. Ferguson Burke of Toronto, granddaughter of Lieut.-Col. Cowan. The inscription on the plaque reads: "Home of the Loyal Lodge No. 1. This temple stands as a memorial of the late Ogle R. Cowan, M.P., father, founder and first grand master of the Orange Association of British America."

The dedication ceremony took place under the trees outside the entrance to the new temple. While several hundred men stood hat in hand, in a large circle, John Easton of Winnipeg, grand master of the Grand Lodge, read the dedication ritual.

The text of the dedication address by Mrs. Ferguson-Burke follows:—"Most Worshipful Grand Master and Sovereign and Members of the Loyal Orange Institution. I deem it a high honor to be present to-day on the occasion of the dedication of this temple to the memory and in honor of my revered grandfather, Lieut.-Col. Ogle Robert Gowan.

"On this spot, 100 years ago in a small way, the Orange Order of Canada had its birth. Twenty-three years later—in 1853—upon his revisiting Brockville, Ogle R. Gowan was presented with an address by the brethren of Lodge No. 1. In that address we find the following words which must have their echo in every heart to-day:

Gowan Eulogized

"'Knowing you to be the father and founder of our glorious institution in America, and having witnessed the exertions you made, and the time, the ability, the money you spent in its support, we are happy at being offered the opportunity of again acknowledging you as our head; of being instructed by your counsel, guided by your precepts and encouraged by your example of perseverance and fidelity. Here in the capital of Leeds and Grenville was the fountain first opened from which issued the waters of Orangeism that have since irrigated the land, and in no spot can the head that planned and the hand that raised, and the heart that watched by that fountain, be more appropriately welcomed. Welcome then, Right Worshipful Sir, thrice welcome you to our midst to-day—your name and service will ever be dear to us and the heart of a Leeds Protestant must be cold indeed when it ceases to move with emotion in the presence of Ogle R. Gowan.

"'Done in open lodge at Brockville in the County of Leeds, this tenth day of September, 1853.'

"While honored in recalling the high and beneficent service of my grandfather, I cannot but feel that I am speaking as well for the great majority of Orange members, both male and female, here assembled, when I refer to this most notable occasion as our forefather's day'. In so doing, it is with full assurance that your thoughts, as well as my own, are reverting to-day in grateful consciousness to the revered memories of our fathers and grandfathers who, through times of storm and stress, upheld with a lofty and unfailing enthusiasm the banner of Protesantism in our well-beloved country. Truly it may be said of the Orange lily that it is an immortelle."

Queen Attends Flower Show

The photograph here shows Queen Mary as she appeared walking through the gardens of the Chelsa Flower show, during a recent visit of the King and Queen.

PAID LAST CENT FOR LUCKY TRY

Farmer Down to Rock Botton When Learns of His Good Fortune.

FIRST REAL LUCK.

REGINA, June 5.—A Saskatchewan farmer took a long chance to win fickle fortunes favor and now he is worth $37,500.

He is H. G. Perkins, 41-year-old farmer, who heard yesterday, while he was out in his barn preparing to reseed a blown out crop, that he had won the first prize in the Mutual Club Derby Sweepstake of Switzerland, netting him the sum of $7,500. It is the first real luck he has had since he came to the prairies, he declares, and the way in which it came to him sounds like a fairy story.

Last year he had no crop. Times were lean and he is a married man with two small girls and a son of 19. He forgets the day on which he made the gesture which turned fortune's wheel in his direction, but he does know that it was some time in January and that he was all but broke. He had three dollars in his pocket when, a man working in the freight sheds at The Pas, came along and casually offered him the chance of winning a fortune for what was his entire captal. He took the chance Blenheim did the rest.

THE Confederation

1 hour FASTER TO WINNIPEG 3½ hours FASTER TO VANCOUVER PLEASANT TRAVEL TO THE WEST

Through Service . . . Every day Toronto-Vancouver

	Time	Ondoy as arrive
Lv. TORONTO	8.30 p.m.	Eastern
Ar. MINAKI	8.13 p.m.	Central
Ar. WINNIPEG	8.15 p.m.	Central
Ar. BRANDON	12.10 p.m.	Central
Ar. REGINA	5.40 p.m.	Mountain
Ar. SASKATOON	10.35 p.m.	Mountain
Ar. EDMONTON	8.10 a.m.	Mountain
Ar. JASPER	3.35 p.m.	Mountain
Ar. VANCOUVER	11.00 a.m.	Pacific

EQUIPMENT

Radio-equipped Compartment—Observation—Library—Buffet Car with Valet Service; Standard Sleeping Cars, Tourist Sleeping Cars, Dining Car and Coaches.

Any Agent of Canadian National Railways will arrange your reservations on this fine train. 21—Rev.

Travel Canadian National TO EVERYWHERE IN CANADA

HAULTAIN AND DEER BAY

Mr. and Mrs. Melville Stone and family of South Burleigh were in Peterborough on Saturday.

Mr. Clayton Montgomery, Lockmaster at Lovesick Locks, was in Young's Point on Saturday.

Mr. and Mrs. Herbert Windsor of South Burleigh motored to Lakefield on Saturday.

Mr. Theodore Wilson of Haultain was in Young's Point on Sunday.

Mr. and Mrs. William McCauley of Haultain were the guests of friends in Lakefield on Sunday.

Mr. Victor Shewen of Mount Julian was in Lakefield on Saturday

Rev. and Mrs. R. T. C. Dwelly and daughter Marion were guests of Mr. and Mrs. Thompson of Mount Julian on Sunday.

Mr. and Mrs. Oliver Church of South Burleigh motored to Lakefield on Monday.

Miss Susie Stone of South Burleigh was in Peterborough on Saturday.

Mr. and Mrs. Andrew Batten of North Monaghan were the guests of Mr. and Mrs. Robert Stone of South Burleigh on Saturday.

Dr. M. P. Kennedy of Lakefield was in Burleigh Falls on Saturday.

Mr. Mark Edwards of Deer Bay was in Young's Point on Friday.

Miss Mabel Northey of Haultain was in Young's Point on Sunday.

Mr. Jack McFadden of Haultain motored to Lakefield on Sunday.

Mr. Sherman Dunford of South Burleigh was in Lakefield on Sunday.

EMBARRASSING MOMENTS

Keen Amateur Photographer:—"I don't think that's your happiest expression, Mabel." —The Humorist.

FIRST ICELAND VOYAGE FOR A THOUSAND YEARS

Steamer Montcalm to Carry Icelanders Home For Big Celebration.

MONTREAL, Que., June 5.—(C.P.)—The first ship to ply between North America and Iceland since the voyage of Lief Erickson and his companions a thousand years ago, will be the liner Montcalm which sails from Montreal June 14 for Reykjavik. The Montcalm will carry a large party of Icelanders now resident in Canada and the United States, and many of other nationality, to the Millenial Celebration of the Icelandic Parliament. The Montcalm will make the call on her regular outward passage to Europe and another liner will make the call later to pick up the visitors at the close of the celebration.

Hampton Court Palace, in London, has been thrown open to the public every day, and the admission prices will be: State apartments and great hall, 5 cents; great kitchen and cellars, 12 cents; Mantegna pictures in the orangery, four cents.

Spain will help financially in the construction of hydro-electric projects in the country.

ELECTION GOSSIP

NOMINATED YESTERDAY.

Timiskaming South (Ontario) — Wesley A. Gordon, K.C., Conservative.

Hastings South (Ontario) — William E. Tummon, Conservative.

Durham (Ontario)—Fred W. Bowen, Conservative.

Perth North (Ontario) — D. M. Wright, Conservative.

Perth South (Ontario) — James Montith, Conservative.

Norfolk-Elgin (Ontario) — W. H. Taylor, Liberal.

Northumberland (Ontario) — Milton E. Maybee, Conservative.

Wellington South (Ontario)—John B. Mitchell, Liberal.

Wellington North (Ontario) — Dr. J. K. Blair, Liberal.

Joliette (Quebec)—Conrad Perrault, Conservatve.

TUMMON IS CHOSEN.

BELLEVILLE, June 5. — William Ernest Tummon, Tweed, member for Hastings South in the last Parliament, was the unanimous choice of 220 delegates from all parts of the riding, as standard-bearer in the election of July 28, when the Conservative Party held its convention in this city yesterday. Speaking in behalf of Mr. Tummon were H. A. Stewart, Brockville, and Dr. I. T. Cotnam, Pembroke. Four names were submitted to the convention, Robert J. E. Graham, ex-Mayor of Belleville; Charles A. Payne, K.C., barrister of Eastern Ontario; Mayor George A. Reid and the selected candidate. All spoke briefly, but withdrew in favor of Mr. Tummon.

Before the convention took place, the annual meeting of the South Hastings Conservative Association was held, and George F. Stokes, Hungerford Township, was again elected as President, and R. H. Ketcheson as Secretary-Treasurer. The Vice-Presidents were: H. F. Ketcheson, Belleville; I. Gaina, Trenton; Fred Campbell, Sidney Township; Hugh T. Miller, Frankford; Earl Bailey, Stirling; Frank Hicks, Thurlow Township; C. L. Goodman, Tyendinaga Township; W. H. Harvey, Deseronto; T. H. Mouck, Hungerford, and Dr. Thompson, Tweed.

STAGE IS ALL SET FOR RANGERS' PLAY

Aunt Lucia Will Be Presented in the Collegiate Auditorium To-night.

The cast of "Aunt Lucia" the play to be presented to-night and tomorrow night in the auditorium of the Collegiate Institute, under the auspices of the Peterborough Rangers has been having a screamingly funny time during rehearsals and the play promises to be a real knockout for the audiences also, if they enjoy it half as much as the principals and the chorus seem to do, when practising for it.

Last evening, the upper concert room of the Armories echoed with the laughter of the watchers as they saw the College Flappers go through their stunt, while the twin proposals by Jim Turnbull and Jack Primeau brought down the house. Norm Laign is as funny as a barrel of monkeys with his awkward black skirt and his intense interest in his portrayal of Aunt Lucia.

There are groups of very pretty girls who sing and dance; there is a big Baby Pageant to open the show; a series of special numbers and a College Glee Club.

But the interest lies in the funny situations and the comical dialogue with which Aunt Lucia and her tribe surround themselves.

FIRST ST. JOHN'S TROOP.

At the weekly meeting last Friday final arrangements were made for the parents' and friends' night, which takes place this coming Friday. After "flag break" and inspection, the boys retire to their patrol corners for instruction. The Bulldogs and Buffaloes covered first aid work, while the Seals took up tenderfoot work, and the Wolves gave thought and work to various second-class problems.

At the camp-fire the Scoutmaster started a continuous story which demonstrated how some fellows develop their imaginations.

The boys were asked to assemble at 7 p.m. next Friday. Regular proceedings start at 7.30 p.m.

YOUNG'S POINT

Mr. and Mrs. Andrew Wilson attended the service for the unveiling and dedication of the Lakefield War Memorial on Sunday.

Miss Jean Knox of Lakefield was the guest of Mr. and Mrs. Dave Darling over the week end.

Mr. and Mrs. W. J. Ayotte of Clyesdale, were the guests of Mr. and Mrs. Andrew Wilson on Sunday.

Mr. and Mrs. Ira Lennox and family, of Lakefield, were in the village on Sunday.

Miss Marie Wilson, of Peterborough, spent the Sunday with Mr. and Mrs. Aubrey Wilson.

Mr. and Mrs. Allan Caldwell of Clyesdale were guests at the home of Mr. John Cleary.

Mrs. Drain and son Clarence of Peterborough called on friends in the village on Sunday evening.

Mr. and Mrs. Rex Wilson visited friends in Apsley on Sunday.

Mr. Victor Young motored to Niagara Falls on Sunday where he was the guest of his sister, Mrs. Percy LeTourneau.

Rev. John McCauley, of Ennismore, was in the village on Friday.

Mrs. F. M. Young visited friends in Trenton on Friday.

Mr. and Mrs. James Carroll and son Frank were in Peterborough on Saturday.

Miss Irene Young spent Sunday with friends in Toronto.

Mrs. Adrian Brooks and Mrs. Dave Darling were in Peterborough on Friday.

Mrs. W. F. Lane was in Lakefield on Sunday afternoon.

Mr. and Mrs. Arthur Duggan and daughter Thelma were in Lakefield on Sunday.

PENMANS
NEW SILK HOSIERY

Now available in Canada—exact counterpart of the famous Gordon "V"-Line Hose

UNDER special rights we now produce chiffon hosiery known as Penmans Double "V" Heel, with that new "V" shadow effect on both sides of the ankle exactly where nature places a shadow on the heel, giving such trim smartness and slender grace.

London, Paris and New York fashion circles can now secure no better or smarter styles than are embraced in Penmans New Silk Hosiery.

Penmans Double "V" Heel Hosiery may be had at any of the dealers listed below, in all the latest shades.

Penmans No. 888 Chiffon (silk to top) and No. 883 semi-service (silk to hem) are fashioned with the modish curved French Heel. They come in shades appropriate both for street and evening wear.

Penmans No. 872 is a silk-to-hem service weight hose having the new point heel, to deservedly favored. Of lovely appearance and long-wearing quality.

PENMANS LIMITED
Paris - - Ontario

228

FOR SALE BY
H. E. HODGENS CO.
345 GEORGE STREET
PETERBOROUGH

McLAUGHLIN COUPE
Blue Duco Finish; Small Mileage. A Real Snap.
BREWER MOTOR SALES
BROCK ST. RINK. Phone 192—3166
2d. 133

DEPENDABILITY!

The power, the positive satisfying performance and sturdy dependability of Burgess Batteries is assured by the use of CHROME, a special Burgess feature that guards power when you don't need it to save it for the critical time when you do. Ask for Burgess Chrome-built Batteries.

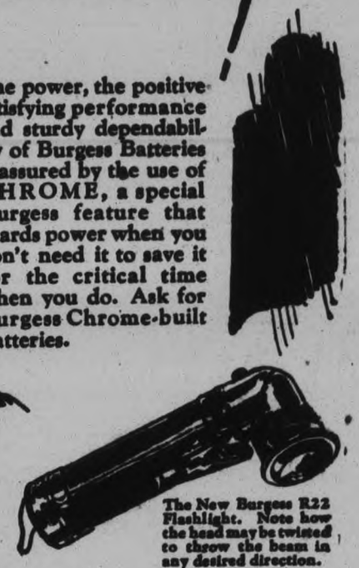

The New Burgess R22 Flashlight. Note how the head may be twisted to throw the beam in any desired direction.

BURGESS
RADIO-FLASHLIGHT-IGNITION BATTERIES
BURGESS BATTERY CO., Niagara Falls and Winnipeg - - - Sales Offices: Toronto, Montreal, Saint John, Calgary, Vancouver. 3

GRANT & THORPE
418 George Street, Distributors - - 'Phone 798

Aldous & Metcalf, 290 Charlotte.
Choate Hardware, 38 Hunter E.
Fisher's Battery Service, 197 Hunter W.
Radio Sales and Service, 185 Charlotte.
Johnston's Tire and Battery and Radio Service, 521 George.

What's the Matter With India?

Gandhi, the Hindu leader, has published "a letter to the world" upon the condition of "the dumb millions" of his countrymen and women. He says:

1—100 millions of Hindus, who made directly or indirectly a living out of spinning and weaving cotton, have been deprived of their very means of existence by the recent introduction of machines.

2—As a consequence the land-tax and salt-tax by which a revenue is raised to defray the expenses of Government, have become a terrible burden upon the poor Hindu. Therefore, Gandhi says, the only hope for the Hindu is to repudiate his debts and his taxes, which can only be done by seizing the country and turning out the British and all others, native and foreign, who administer government or carry on a manufacturing business of any kind. To use Gandhi's own words: "The destfuction of the central supplementary industry that of hand-spinning, has undermined their capacity for producing."

In our own West the introduction of machinery upon the land has wiped out all harvesters' excursions and cut down employment one-half. What is to become of the increasing world-army of the unemployed? Increase the facilities of world-trade. To bar it out in hope that home-development will save us is to tighten up the world against us and to prepare for war.

Hence to refuse preferences and trade agreements, as Mr. Bennett does because Mr. King does the opposite, is at one blow to ruin Canada and to ruin the Empire.

(Empire Publicity League, per Mr. J. H. Burnham. Subscriptions received.)

God Save the King.

CONFERENCE WILL NOT RELIEVE ANY INDIAN TROUBLES

Pledge Demanded That a Scheme For Self Government to be Framed.

CESSATION OF WORK.

Workers Strike and Mills Close in Mourning For Ghandi's Imprisonment.

LONDON, June 5.—(A.P.) — Dispatches from India to-day stressed seriousness of the political unrest there, where Nationalists are waging a campaign of "civil disobedience" to gain Indian independence.

The Bombay correspondent of the Daily Herald said the prospect of arranging the projected round table conference in London in October to settle affairs in India did not seem very hopeful as long as existing conditions obtained.

It was said that the Viceroy, Lord Irwin, had communicated during the past few days with leading moderate politicians, with a view of preparing the ground for the October Conference. One of these conferees described by the corerspondent as "a man with an Indian and European reputation for caution and honesty," f nkly informed the Viceroy that it was useless to discuss the conference in the present grave situation.

The un-named informant told the correspondent that not only the All-Indian National Congress but the people also would refuse to be represented at the conference unless the Government was prepared to give a pledge that the conference would frame—not merely discuss—a scheme for self government for India with safeguards for the transition periods.

Government Names New Commissioners

OTTAWA, Ont., June 5. (C.P.) Hon. Dugald Carmichael, D.S.O. and Bar, M.C. and Bar, former minister without portfolio and government representative on the Hydro Commission during the days of the Drury administration, is to be one of the commissioners administering the new War Veterans' Allowance Act.

According to the official government announcement Walter Woods, Calgary, an original first division man, who served ten years as superintendent of the Soldiers' Settlement Board of Alberta, is to be the chairman. He is vice-president of the Alberta legion.

The third member of the commission is to be F. M. G. Garneau son of the late oHn. E. B. Garson of the late John E. B. Garfalion man.

Huge Crater is Left After Landslide

One of the huge craters left in the city of Vienenburg, Germany, after a giant landside had occurred in the city and caused damage amounting to $10,000,000. Note the railroad tracks at the left that were swept into the earth.

RADIATES HEALTH

BY removing the bane of modern life—faulty elimination. Kkovah Salts taken each day prevents that tired feeling and gives the vigor essential for the daily tasks. Start using it today

20c and 60c

KKOVAH Make you fit— SALTS Keep you fit

ENGLISH MISSIONARY IS MURDERED IN CHINA

Stabbed in Back as Rode in Rickshaw Through Streets

SHANGHAI, June 5.—(A.P.)—The murder of an English missionary, Dr. Clifford Stubbs of the Society of Friends, was reported today from Chengtufu Szechwan. He was riding in a rickshaw when he was stabbed in the back and died later in a hospital.

Stubbs was a native of Newcastle-on-Tyne and had been in China since 1913. His assailant was described by the police as a Communist from Chungking.

Films of gold and silver, beaten to infinitesimal thinness, are being used to decorate foods in some parts of India, where the wealthy natives believe that these metals contain valuable medicinal qualities.

Another Big Gold Rush in Rockies

Wrangell, Alaska, June 5.—Lured by the discovery of a body of ore believed to contain copper, gold and silver, worth $60 a ton, Prospectors are rushing to the Cassiar District 100 miles up the Stikene River, northeast of here in Northern British Columbia.

This discovery was made by George Drapich, old time Yukon miner, on the eastern bank of the stream near the village of Glenora. Early arrivals in the district have already staked 32 claims, while a large number of miners will leave here on the next boat.

EDITOR UPHOLDS SELECTIVE RIGHT

Resolution of Town Council Demanding Full Reports Fails.

GUARDS GOOD NAME.

ST. CATHARINES, June 5.—Thorold Town Council last night declined to consider a resolution censuring the Thorold newspaper, The Post, for not printing a report of a meeting of the Council some weeks ago when Mayor E. P. Foley and three Councillors walked out of the Council Chamber as a protest against the action of the Town Clerk, D. J. C. Munro, since dismissed. John H. Thompson, editor of The Post, former Mayor of Thorold, against whom the resolution was directed, answered that he had decided not to print the report in his newspaper as it was not a good advertisement for the town. He said that, as a newspaperman, he considered he had a right to report what he thought proper of what took place at the meetings of public bodies. The resolution was torn up. It was moved by Councillors Martin and Hutt, and was as follows: "That the Council views with disfavor the incomplete reports of the press, and would rather that complete and full reports of each meeting should reach the taxpayers; and, if any reporter feels that his personal feelings prevent him from dealing with the reports of the meetings, he be permitted to withdraw, and that in future no newspaper representatives shall be allowed to report Council meetings unless they agree to publish a full report."

FURTHER GAINS FOR "RED" ARMY

Japanese Advices Invaders Are Maintaining Order in Changsha.

LOOTING PROHIBITED.

SHANGHAI, June 5 (Canadian Press). — Despatches last night from foreign gunboats standing off Changsha said Kwangsi forces totalling 20,000 men, had occupied the city, and that more were coming in. The 10,000 Nationalist troops deflected from the Central China front north of Chengchow, Honan Province, retreated northward after making a feeble show of resistance, it was added.

All foreigners in Changsha had been concentrated on an island in the Siang River off the city, the despatches explained, where they were under the protection of the guns of the foreign gunboats. Japanese residents were said to be evacuating the city, moving to Hankow, Hueph Province, on the Yangtse River.

The declared objective of the Red Army is Hankow itself and its sister cities, Wuchang and Hanyang.

A decided contrast to most rebel victories, the Red Army was reported in Japanese advices to be maintaining order in Changsha. Looting was prohibited. Ample protection of foreigners was believed provided by the British, Japanese, and United States gunboats in the harbor.

OLD SLIDE-GATE FOUND.

SAINT, AUBIN, Jersey, Channel Islands, (U.P.)—An ancient gateway to Montorgueil Castle, Jersey's old fortress, in which an iron gate moved up and down in a masoned slot, has been uncovered during recent excavations, and is believed to have been buried during additions to the main gate made in Queen Elizabeth's reign.

NEW RECORD FOR NORTHERN MAIL

Plane Travels the 1,630 Miles to Arctic Post in Eleven Hours.

BOISTEROUS GREETING.

EDMONTON, Ita., June 5. — All records for air travel in the north country were smashed Wednesday when a Commercial Airways Aeroplane, conveying the first mail of the summer and express to Aklavik, N. W. T., situated at the mouth of the Mackenzie River, made the hop to the far northern post from Fort McMurray, a distance of 1,630 miles, in 11 hours and five minutes.

It was the first mail since the winter tie-up and the factors, traders and natives gave the plane a boisterous greeting. It brought mail, express and those things that ordinarily would not be available to anyone in Aklavik for several months.

At is is a two hour trip from Edmonton to McMurray, anyone leaving ths city now, can reach the rim of the Arctic ocean in around 14 hours.

PROBE HABITS OF UNDERGRADUATES

Outgrowth of Revelations of Escapades Leading to Cambridge Tragedy.

AIR OF FALSE ROMANCE.

CAMBRIDGE, Eng., June 5.—(A.P.)—Cambridge University authorities have started searching inquiries into the habits of undergraduates as an outgrowth of revelations of escapades in which Douglas Newton Potts, an undergraduate, is reported to have been engaged long before the shooting tragedy here early this week.

Potts committed suicide after shooting and killing a tutor, Dr. A. F. R. Wollaston, noted mountaineer and explorer and Detective Sergeant Willis of the Cambridge Police.

It has been revealed that Potts had surrounded himself with an atmosphere of faied romance which he insisted his friends should share and that he had been known in the little village of Mildenhall, abou t thirty miles from Cambridge which he frequently visited as "The Prince".

The villagers said that he called himself "The Prince of Lorraine", and pretended that one of his friends was the heir to the Russian throne.

One report which came to the police for investigation since the tragedy was that he was secretly married in London several months ago. It was gathered from various sources that girls had played a prominent part in the last days of his life. He was stated to have told one girl in Mildenhall that he had left Cambridge for London because he could not face his debts.

Saturday is your Last Chance to win a WHIPPET SEDAN FREE!

Saturday marks the close of the greatest Motor Show we have ever held. Thousands and thousands of people have visited our premises, inspected the beautiful motor cars on display and filled in the cards which may win for them a valuable prize.

The rules of our contest are simple.

Every visitor to the Motor Show will fill in a card, part of which will be retained by the visitor and part of which will be deposited in a sealed box. On Saturday, June 7th, at 9 p.m., a prominent civic official will draw seven cards from the box.

The holders of these cards, in the order of the draw, will be entitled to receive, without obligation, any one of the seven valuable prizes.

6 OTHER VALUABLE PRIZES

2nd Prize—1 Pair Seiberling All-Tread Tires, 29 x 4.40.
3rd Prize—10 gals Marvelube Oil
4th Prize— 5 gals Marvelube Oil
5th Prize— 4 gals Marvelube Oil
6th Prize— 3 gals Marvelube Oil
7th Prize— 1 gal Marvelube Oil

JUST FILL IN A CARD—THAT'S ALL
No strings are tied to this contest.

Premier Presentation of the New WILLYS 8

J. J. DUFFUS LIMITED

PETERBOROUGH, ONT.

Willys-Knight, Willys Six, Whippet Fine Motor Cars.

A&P ESTABLISHED 1859 "WHERE ECONOMY RULES"

"All Aboard the Good Ship Economy"

Now is the time to prepare for Shrine Week.

As usual, your A & P food shop is ever ready to assist you in stocking up your pantry with the essential foodstuffs needed for your Shrine visitors.

In the hustle and bustle of preparation you will appreciate more than ever the very convenient A & P way of shopping—everything for the meal under the one roof.

Prices are, as usual, as low or lower than you pay elsewhere.

174 CHARLOTTE STREET Telephone 3459

MEATS

SUGAR-CURED SMOKED HAM lb. 29c
10 TO 12 POUND AVERAGE

SWEET PICKLED Shoulders of Pork lb. 20c

FRESH-SMOKED WEINERS lb. 23c

PEAMEAL Cottage Rolls lb. 25c
FOR FRYING OR BOILING

FANCY SUGAR-CURED SMOKED BACON Sliced lb. 29c

OUR OWN SUNNYFIELD BRAND—SLICED
Back ½-LB. PKG. 28c Side ½-LB. PKG. 23c

Sirloin Roast lb. 32c

Prime Rib Roast ROLLED IF DESIRED lb. 30c

FINEST QUALITY THINLY SLICED VERY LEAN Boiled HAM lb. 47c

MEAT LOAF MACARONI AND CHEESE Sliced lb. 25c
SWEET MIXED PICKLES ..... Pint 32c
SWEET MUSTARD PICKLES..... Pint 31c
SWEET GHERKINS ..... Pint 33c

FRAY BENTOS COOKED CORNED BEEF SLICED lb. 23c
6-LB. TIN, $1.30.

FANCY MILK-FED CHICKENS FOR ROASTING ABOUT 5-LB. AVERAGE lb. 45c

FISH

WHITEFISH FRESH LAKE NIPIGON lb. 16c
Fresh FLOUNDERS 2 lbs. 25c
Smoked FILLETS lb. 18c

GROCERIES

FINEST QUALITY SILVERBROOK CREAMERY
Butter 2 lbs. 65c
Sunnyfield Pasteurized Creamery 2 lbs. 67c

TOMATOES AYLMER CHOICE QUALITY 2 NO. 2½ TINS 25c
PEAS AYLMER CHOICE QUALITY 2 NO. 2 TINS 37c

EXTRA SPECIAL
CHEESE
New lb. 22c Old lb. 31c

ST. CHARLES OR CARNATION
EVAPORATED MILK ..... 2 TALL TINS 23c
KELLOGG'S CORN FLAKES .... 3 PKGS. 25c
FANCY BLUE ROSE RICE..... 2 lbs. 15c
THOMPSON'S SEEDLESS RAISINS .... lb. 10c
DELMONTE OR LIBBY
PINEAPPLES SLICED NO. 2 TIN 29c CRUSHED NO. 2 TIN 27c
CORN—Golden Bantam ..... No. 2 Tin 17c

TEXAS-GROWN Tomatoes 2 lbs. 29c

CIGARETTES BUCKINGHAM PKG. 25c
GUM—All Kinds ..... 3 Pkgs. 10c

FLY TIME IS HERE
Black Flag Insecticide
½-OZ. BOTTLE 27c ½-OZ. BOTTLE 46c
Sprayers Each 29c

Fresh Fruits and Vegetables

FANCY QUALITY CALIFORNIA CANTELOUPE 2 for 25c
ICEBERG LETTUCE MED. 2 FOR 23c LGE. 2 FOR 29c
SPINACH NATIVE GROWN 3 lbs. 19c
CABBAGE CAROLINA GROWN 3 lbs. 17c
POTATOES NEW GROWN 5 lbs. 25c
CARROTS CALIFORNIA GROWN 2 Bun. 21c
BANANAS LARGE SIZE 3 lbs. 21c

THE GREAT ATLANTIC & PACIFIC TEA CO. LIMITED OF CANADA

Royals Outhit and Outscore Leafs in Toronto Game

MONTREAL CLUB EASILY BEATS TORONTO 12-2

Smith Holds Leaf to Four Hits While Bison Batsmen Connect For Thirteen.

WINGS BREAK TIE.

Orioles Chalk Up Fifth Straight Victory at Expense of Reading Keys.

The International League pennant race may be close, but it is going to be a hard job to catch Baltimore at the present rate the Orioles are traveling.

Playing the brand of ball that won seven straight pennants from 1919 to 1925, the Orioles have won twelve out of their last thirteen games, chalking up their fifth straight victory yesterday at the expense of Reading. It took eleven innings, but Baltimore finally won out 10 to 9 after six home runs had figured in the scoring.

The Montreal Royals refused to give ground, however, staying two games back of the league leaders with a 12 to 2 victory over the Toronto Leafs. Smith held the Leafs to four straight hits while his teammates combed three Toronto hurlers for thirteen safeties.

Wings Break Tie.

Rochester broke the tie with Buffalo for third place in the standings, defeating the Bisons 7 to 5 with a ninth inning rally that netted two runs.

The two runs broke up an excellent bit of relief pitching by Mills, who had let the Redwings down with a single run after relieving Wilson in the second.

A big first inning, in which seven runs were scored off Lefty Fisher, gave the Jersey City Skeeters an 8 to 2 triumph over Newark. After getting away to a big lead the Skeeters just coasted in behind the nine-hit pitching of Jess Bream.

TABLE TALK WINNER OAKVILLE HANDICAP

Spirited Racing as Long Branch Opens—Saint's Fancy Surprises.

TORONTO, June 5.—Under ideal weather conditions and with a large crowd in attendance, the Long Branch race meeting opened yesterday. The course, one of the finest in the country, was lightning fast and the racing, for the most part, fully as keen and exciting as at Woodbine Park or Thorncliffe. For sheer grandeur Long Branch takes second place to few, and the grand stand is probably the best and most pretentious in the Dominion. There is ample accommodation for 25,000 people and all can get a fine view of the horses as they pound along to victory or defeat.

Favorites conquered in the majority of yesterday's races, but there were exceptions, the most notable being the defeat of Black Diamond in the running of the Oakville Handicap, and the victories scored by Cross Word and Saint's Fancy. Table Talk, carrying the black and canary stripes of the Thorncliffe Stable, won the Oakville Handicap, the feature event of the day, beating Black Diamond to the finish line by a length and a half.

KILMARNOCK TEAM TOUR UNBLEMISHED

Tourists Beat Western Football Association Eleven by 7 to 0.

KITCHENER, June 5.—Before approximately 3,500 soccer fans, the largest crowd to witness a soccer game in this city for many years, Kilmarnock, touring Scottish Association team, defeated the Western Football team by the score of 7 to 0. As a result of their win the team's record remains unblemished. Since their arrival in this country they have played eight games, winning six and tieing two.

With a light forward line thrown against the rugged Scottish soccer stars, the homesters were unable to threaten seriously, but in the dying moments of the game, Clemie, goaltender of the Kilmarnock eleven, was given several smashing drives to save.

BASEBALL STANDING.

INTERNATIONAL LEAGUE.

	Won.	Lost.	P.C.
Baltimore	29	18	.617
Montreal	26	19	.578
Rochester	24	20	.545
Buffalo	23	21	.523
Toronto	24	23	.511
Newark	19	25	.432
Reading	19	27	.413
Jersey City	18	29	.391

Yesterday's Results.

Montreal 12, Toronto 2.
Jersey City 8, Newark 2.
Rochester 7, Buffalo 5.
Baltimore x10, Reading 9
x—11 innings.

AMERICAN LEAGUE

	Won.	Lost.	P.C.
Philadelphia	30	14	.682
Washington	29	15	.659
Cleveland	25	19	.563
New York	23	19	.548
Chicago	17	24	.415
Detroit	18	27	.400
St. Louis	17	26	.395
Boston	14	29	.326

Yesterday's Results.

Philadelphia 4, St. Louis 3.
Chicago x8, New York 7.
Washington x11, Detroit 8.
Boston x5, Cleveland 4.
x—10 innings.

NATIONAL LEAGUE.

	Won.	Lost.	P.C.
Brooklyn	27	16	.628
Chicago	26	19	.578
St. Louis	24	21	.533
Pittsburg	21	20	.512
New York	21	22	.488
Boston	18	22	.450
Cincinnati	18	25	.419
Philadelphia	14	24	.368

Yesterday's Results.

Chicago 18, Boston 10.
Philadelphia 2, St. Louis 1.
Pittsburg 12, Brooklyn 6.
New York 8, Cincinnati 5.

AMERICAN ASSOCIATION.

Yesterday's Results.

Toledo 7, Milwaukee 4.
Indianapolis 8, Minneapolis 7.
Kansas City 16, Columbus 2.
Louisville 9-8, St. Paul 4-5.

ONTARIO LEAGUE.

	Won.	Lost.	P. C.
St. Catharines	11	3	.786
Brantford	10	5	.667
London	9	7	.563
Guelph	7	8	.467
Hamilton	6	10	.375
St. Thomas	2	12	.143

Yesterday's Results.

London 14, Brantford 7.
Hamilton 8, St. Catharines 7.
St. Thomas 8, Guelph 7.

SEMI-FINALS IN WOMEN'S TOURNEY

Miss Cecil Smith Beats Miss Robinson, Last Outside Player.

OSHAWA, June 5.—Miss Cecil Smith and Mrs. E. W. Whittington of Toronto Golf Club, Mrs. T. J. Agar of Mississauga and Mrs. S. G. Bennett of Lambton advanced to the semi-finals of the Ontario ladies' championship golf tournament at the Oshawa Golf and Country Club course by scoring victories in the second round this afternoon. Miss Smith defeated Miss Winnifred Robinson of St. Catharines 3 and 2 to eliminate the last of the players other than representatives of the Queen City. Miss Smith made the turn three up, having won the first, second, fourth, fifth and sixth holes, while Miss Robinson won the third and eighth, with the seventh and ninth halved. Miss Smith was playing brilliant golf, going out in even par figures.

Mrs. Agar continued her steady play of yesterday to defeat Mrs. H. A. Clarke, Lake Shore, 6 up and 4 to play. The winner took five of the first nine holes, lost one and the others were halved to lead by 4 up at the halfway mark.

The second of the Toronto Club players to advance was Mrs. Whittington, who defeated Mrs. C. S. Eddis of Rosedale 2 and 1. The winner also played sensational golf on the first nine, going out in 42, even par, which included a birdie on the fifth, while she was one over par on the first hole for a lead of 3 up at the turn.

Mrs. S. G. Bennett and Miss K. Christie, both of the Lambton Club played a hard fought match, the former winning by a margin of 2 up. They were all square at the turn and halved the first. They were still square at the fifteenth. Mrs. Bennett won three and lost one of the next four holes, the match ending on the home green.

Heavy Hitting Feature Of National Game

Sam Rice Raises His Average Two Points

The Big Six went through a batting slump yesterday, with only Sam Rice upholding the prestige of the group in hitting. Rice made just half of the day's Big Six hits. He got two in four times at bat, raised his batting average 2 points to .404, and took undisputed possession of second place. Frank O'Doul, going hitless four times dropped back to fourth at .389. "Babe" Herman hit one out of five, but holding the lead at 4.19, while "Babe" Ruth made one hit—his eighteenth home run of the year—in four times up, and dropped to .377.

Herman, Robins	41	172	49	72	.419
Rice, Senators	43	183	45	74	.404
Waner, Pirates	34	123	25	49	.398
D'Doul, Phillies	34	131	26	51	.389
Simmons, Athletics	38	153	39	59	.386
Ruth, Yankees	41	151	52	27	.377

LATE RALLY IS OF NO AVAIL

Brinton Carpet Loses 9-8 Decision at Hands of Sugar Bowl Nine.

HEAVY HITTING.

Five tallies in the seventh failed to save the Brinton softball squad from defeat by the count of 9 to 8 at the hands of the Sugar Bowl men in a clash at the Central School Grounds last evening. The Sugar Bowl entry is now tied with the C. G. E. and Westclox for first place in the league running.

The counters of the Sugar Bowlers were garnered in the first three innings. Ira Dundas, in the carpetmen's box, allowed five hits in the first for two runs, a hit and a walk in the second for another counter and five hits and two walks in the third for six runs. He came to earth and held the Bowl aggregation in the remaining innings with steady twirling backed by high-grade support.

Duggan on the Sugar Bowl mound, allowed two hits and a walk in the opening session for one run and five hits in the next for two runs. Until the seventh stanza he put them down in almost regular order but then, connected with some hard swung willows that boosted the Brinton total to 8 in a few minutes. Creighton started the procession over the plate and was followed by Corbett, Sturgeon, Rose and Shaughnessy before the outfit was put down. Some hard swinging in the last two innings brought only a hit in each session, neither of which developed into the counters necessary for a Brinton triumph.

The Carpet men got nine hits and one walk during the game off Duggan who threw a plain but fast ball. He struck out six. Dundas was hit eleven times and he handed out three walks. He got only one strike out.

The squads:

Sugar Bowl—Duggan, p; Connors, c; H. Dormer, 1b; Weese, 2b; Westbrooke, 3b; Bradshaw, ss; Baker, lf; Gillespie, cf; Dallin, rf.

Brintons—Dundas p; Jones, c; Corbett, 1b; Shaughnessy and V. Rose, 2b; Creighton, 3b; C. Shaughnessy, ss; Sturgeon, rf; Rose, cf; Miller, rf.

Umpires—Ted Lebarr and William Bennett.

Harrisons will tangle with the C. G. E. squad to-night.

COSTLY ERRORS PLENTIFUL IN ROBINS CONTEST

Dodgers and Pirates Make Total of Eighteen—Pittsburg Cops 12-6 Game.

CUBS WIN AGAIN.

Boston, Chicago and Washington All Victorious in Ten Inning Battles.

Dan Howley, manager of the Cincinnati Reds has become one of the leading experimenters of the National League as well as one of its leading traders, and he has prospects of good results if he can hold the material he now has into a co-ordinated baseball team.

Howley shook up this line-up again yesterday, putting Pat Crawford in the line-up and making Bob Meusel lead off. The result was good enough to produce 14 solid hits but not a victory. Their opponents, the New York Giants had but 12 blows, but six of them came in succession from the first six batsmen in the opening inning and started the Giants off to a 6-1 lead and an 8 to 5 victory. Pete Donoghue continued the act that the former Reds who now wear Giant uniforms have been staging by pitching a fair game and contributing a home run to his first victory for New York.

The hit totals made by the Reds and Giants, big as they were, appeared small when the Chicago Cubs got into action and trounced the Boston Braves 18 to 10. The Cubs hit 20 times for 34 bases, getting six doubles, a triple and two homers and gave Harry Seibold and his two successor a bad time of it.

The Cubs finished only two games behind Brooklyn as the Robins literally threw away a game to the Pittsburgh Pirates by a 12 to 6 score. The Robins made eight errors, most of them on bad throws, and nearly every bobble meant a Pittsburgh run. The Pirates made five errors on their own part but not at such costly points in the game. This result left the Pirates only a game behind the St. Louis Cardinals, who lost the day's only mound duel in the National league to Philadelphia 2 to 1. Ray Benge gave the Cards only four hits. Chick Hafey's homer bringing the one run.

Positions Unchanged

The American League reversed the procedure and produced four tight battles, three of them going into extra innings and left the positions of the leaders unaltered. The leading Philadelphia Athletics beat out the St. Louis Browns 4 to 3 in the only nine inning contest as Sam Gray, formerly the star of the Brownie mound staff, lost his ninth straight game.

Washington, in second place scored three runs in the tenth to beat out the Detroit Tigers, 11 to 8.

The Cleveland Indians and New York Yankees remained in third and fourth places respectively, the victims of upsets. The Yankees dropped a decision to the Chicago White Sox as Johnny Kerr followed the example set for him a few innings earlier by Babe Ruth and won the game with a home run after two were out in the tenth inning. The Babe had tied the count in the seventh with his eighteenth homer of the year, Ed Morris of the Boston Red Sox proved better in the long run than Willis Hudlin of Cleveland and gave Boston a 5 to 4 victory in another ten inning duel.

Tractors imported into Canada last year were valued at nearly $19,000,000.

O.B.A.A. BULLETIN.

All senior and intermediate players must be in possession of 1930 amateur cards before signing O.B.A.A. playing certificates.

Before signing O.B.A.A. playing certificates, junior, juvenile and bantam players must have birth certificates in accordance with the clause on page 31 of the 1930 O.B.A.A. Constitution.

July 1 is the final date on which affiliations of leagues are accepted by the Ontario Baseball Amateur Association.

League and clubs are requested to note this clause in the O.B.A.A. Constitution: "The playing of baseball on Sunday by clubs is not permitted within the jurisdiction of the association, either for exhibition purposes or as part of the association games. Members of clubs identified with the association may participate in Sunday games should they so desire, provided they are bona fide and continuous employees of the United States Commercial or Industrial Organization they intend playing with, and that such games are not being played in violation of this by-law. Any club or player violating this by-law shall be liable to expulsion or lesser penalty as this association shall see fit to impose.

Exhibition Games

"All players or clubs intending to take part in exhibition games must secure the consent of the executive of the league to which such club or players belong, before playing such games. This to apply where the club or players are affiliated with the O.B.A.A. Where the club or players with whom it is intended to compete are not affiliated with the O.B.A.A. then special permit must be obtained from the O.B.A.A. executive ten days in advance of each game and proof given of the amateur standing of the opposing team. A violation of this clause will render such club or player liable to suspension.

"Any society, organization, league, etc., proposing to hold a tournament, etc., where three or more teams are competing must apply for permission for same ten days in advance of the date on which said tournament, etc., is to be held. Fee for such permit to be five dollars ($5)."

CLICK OUTPOINTED BY TONY CANZONERI

Beaten Lightweight Down For Two Counts of Nine—Sid Terris Loses.

NEW YORK, June 5.—Tony Canzoneri, battling his way back to the top of the lightweights, won the ten-round decision over Joe Glick, New York puncher, in the feature bout at Ebbetts Field last night. Canzoneri weighed 132 pounds, and Glick 137.

After being hit low in the fifth round and refusing to stop for an examination by the referee, Canzoneri came back to score two knockdowns and win the bout easily. Tony dropped his heavier opponent for the count of nine in the early part of the sixth and then sent him to the mat with a hard left to the body a minute later. Glick again took the count of nine. The end of the session found Glick practically out on his feet.

Canzoneri continued his hard punching in the seventh, eighth and ninth rounds, but lost the tenth when Glick rallied and opened a cut above Tony's right eye. It was Glick's only round.

Pete Nebo, Seminole Indian from Florida, slugged his way to a ten-round decision over Sid Terris of New York in a fast semi-final.

TUXIS BOYS HOLD BIG FIELD DAY AT BAILIEBORO

Millbrook Beats Fraserville in Open Game on the Program.

MILLBROOK WINS CUP.

Fraserville Girls Trim Omemee in Softball Game 33 to 13.

BAILIEBORO, June 5—The fourth annual sports day, on Tuesday, under the auspices of Victor Tuxis Square, marked one of the biggest days in the history of Bailieboro.

The field day was the most extensive and successful one, which has ever been held here, and at two o'clock the parking capacity for cars was almost filled. The athletic field presented a very colorful and animated scene of cheering spectators, spring sports wear and flashing baseball uniforms.

The program beginning at two o'clock, opened with the public school softball tournament. For this a handsome cup was donated by the Tuxis Square.

The opening game between Millbrook and Fraserville, proved a decisive victory for Millbrook with a score of 30 to 10.

The line-up for the teams was:

Millbrook		Fraserville
O. McCarthy	p.	J. Whittington
R. Edmunds	c.	E. Handbridge
J. Thorndyke	1st b.	J. Darling
E. Clarke	2nd b.	M. Anderson
C. Guthrie	3rd b.	J. Holden
M. Nattrass	ss.	E. Might
E. Fallis	rf.	M. Henry
K. Little	lf.	R. Snelgrove
N. Armstrong	cf.	G. Might

The second game between Bailieboro and Lakeview was victory of 10-1 for Bailieboro. The line-up.

Bailieboro		Lakeview
G. Anderson	p.	I. Dawson
A. Barnard	c.	M. Perrin
G. Holstead	1st b.	B. Moncrief
W. Watt	2nd b.	H. Perrin
H. Lang	3rd b.	G. Tanner
C. Harper	ss.	A. Dawson
L. Johnston	rf.	K. Douglas
H. Jewison	cf.	M. Hall
M. Guyatt	lf.	K. Dawson

The third game, between Millbrook and S.S. No. 4 Beechwood was a close victory for Millbrook.

The final play-off between Bailieboro and Millbrook was a 28-10 victory for Millbrook, leaving the Millbrook public school winner of the Tuxis cup.

At three o'clock a girl's soft-ball game was played between Fraserville and Omemee, resulting in a 33-13 victory for Fraserville.

The lineup:

Fraserville—E. Perrin, p; R. Wood, c; M. Wood, 1b; P. Worr, 2b; P. Carrol, 3b; R. Cunningham, ss; E. McElroy, rf; R. Holden, cf; M. Moncrief, lf.

Omemee—H. Johnston, p; M. Rowan, c; E. Stevenson, 1b; Betty Johnston, 2b; M. McQuade, 3b; D. Sherrin, ss; J. Parsens, rf; R. Jones, cf; V. Hart, lf.

The feature of the afternoon was the baseball game between Precious Corners and Bailieboro and East Northumberland League game. The game was fast with few errors and featured two home runs by W. Johnston, A. Jones. The score remained a tie until the eighth inning when Bailieboro gained a one run lead. Woods pitched nice ball for Bailieboro for the first five innings and was relieved by C. Butters in the sixth. Berry for Precious Corners was batted out in the fourth inning and was relieved by N. Dolly. Heavy hitting featured the game throughout.

The lineup:

Bailieboro—Deyell, lf; Dawson, cf; Johnston 2b; J. Barnard, 3b; A. Watt, c; M. Woods, p, ss; C. Butters, p; G. Dean, ss; Barnard, rf; Harris, 1b; Bowman, rf.

Precious Corners—L. Jones, lf; M. McCullough, cf; A. Dolly, 2b; L. McIntosh, 3b; N. McIntosh, c; E. Berry, p; N. Dolly, ss; W. McCullough, rf; F. Harris, 1b.

Score by innings:

Precious Cor. ..3 0 0 0 4 1 2 1 1—12
Bailieboro .....2 2 0 0 3 2 2 2 x—13

Umpires—Curtis and Shearer of Harwood.

In the evening a boys softball game was played between Bailieboro and Millbrook resulting in a score in favor of Millbrook.

The lineup:

Millbrook—K. Barnard, p; B. Houston, c; A. Dawson, 1b; B. Gainer, 2b; F. Barnard, 3b; A. Bateman, ss; M. Johnston, cf; C. Harper, lf; S. Johnston, rf.

Bailieboro—B. Dawson, p; A. Todd, c; W. Sayles, 1b; G. Gray, 2b; J. Larmer, ss; O. McCarthy, cf; D. Brown, lf; Rev. W. W. Jones, rf.

Athletic Events.

Senior High Jump—1 W Sayles, 2 J. Larmer, 3 K. Donelly.

Standing Broad Jump—1 J. Larmer, 2 W. Sayles, 3 C. Smith.

Standing Broad Jump—1 W. Sayles, 2 J. Larmer, 3 K. Donelly.

Senior 100 Yard Dash—1 J. Larmer, 2 E. Smith, 3 K. Donelly.

Junior High Jump—1 E. Smith, 2 G. Bell, 3 P. Summerville.

Broad Jump— 1 E. Smith, 2 G. Bell, 3 P. Summerville.

Standing Broad Jump—1 E. Smith, 2 G. Bell, 3 P. Summerville.

Junior 50 Yard Dash—1 E. Smith, 2 G. Bell, 3 L. Smith.

Junior 100 Yard Dash—1 G. Bell, 2 E. Smith, 3 L. Smith.

Junior Half Mile— 1 L. Smith, 2 G. Bell.

Open One Mile Race —1 Arnold Brown, 2 J. Larmer.

In the evening the play, "The Absent-minded Bridegroom," an Irish comedy in three acts, which had previously delighted several large audiences, was presented by the Bailieboro Dramatic Club in the Anglican church basement. The cast of characters were:

Timothy Shea, the bridegroom, a widower, Irish by name, but Scotch by nature, and subject to frequent and convenient fits of aphasia—Archie Deyell.

Patrick Rooney, his friend, a shrewd business man—Fred Barnard.

Jimmie Rooney, Pat's nephew — Joe Barnard.

Fred Grady, Jimmie's friend, a lazy, jam enthusiast—Arnold Brown.

Slade, a plainclothesman — Alex Watt.

Daphney Rooney, the bride, a widow—Frances Watt.

Nora Shea, Tim's daughter—Ethel Falls.

Kathleen O'Connor, her friend — Agnes Brackenridge.

Tessie Connors, the saucy maid who is always causing someone trouble, and better known as little poison ivy —Iva Campbell.

Total proceeds for the day amounted to about $150.

MADOC LAWN BOWLERS PLANNING ACTIVE SEASON

MADOC, June 5. — The Lawn Bowlers' Club of Madoc are planning for an active season. The lawns are nearly ready for the season's play. Some bowling has already been done, and it is expected that all the teams will be out for regular practise during the latter part of the week. By the beginning of next week it is hoped that the regular weekly tournament will be started, and that all who are intending to bowl will have reported to the secretary and treasurer.

PLAN BILLIARDS PLAY.

LONDON, June 5 (U.P.)—Billiard championships for the title of number one man in the Stock Exchange, Metropolitan Police and British Legion will be held shortly. Entries for this year's Stock Exchange tournament have already exceeded last year's total.

Our Boarding House — By Ahern

Value! Value!

Built Into Every Seiberling Tire

Seiberling All-tread Tires are made in Canadian plants by Canadian workmen and with the finest materials and latest improved machinery. The rubber used in all Seiberling Tires is made with Affinite, a new rubber compound, the product of Seiberling Research Laboratories. Affinite makes the new Seiberling Tires stronger, tougher and longer wearing without the slightest loss of resiliency.

Many other superior features are combined in these tires that we will be glad to explain. Why not drop in to-day and inspect our display?

J. J. DUFFUS, LTD.

Willys-Overland Distributors - - PETERBOROUGH

Cor. Charlotte and Water. Phone 1760

2d. 5 7

Corbett Well Pleased With Sharkey's "Personality"

TO-DAY and FRIDAY

Capitol Entertainment

3 SHOWS DAILY 2.30 - 7.00 - 9.00

Again! The Magic of the Masters

Richard Barthelmess

with TECHNICOLOR "APPROVED U"

AT LAST! The novel that was the talk of the country now talks to you from the Vitaphone screen.

AT LAST! Its tense story—strange as the clash of two contrasting worlds comes to you with the magic touch of the masters—Richard Barthelmess—Frank Lloyd—Bradley King.

AT LAST! Its conflict of emotions—its exotic romance of a society playgirl and a mysterious son of the gods comes to you with the sweep of drama never before caught by the camera.

AT LAST! The crowning achievement of a master weaver of romance—of a great soul-gripping director — and a star whose name is a synonym of perfection in dramatic artistry.

You'll find them all in

SON OF THE GODS

with CONSTANCE BENNETT

From the Story by REX BEACH

"DETECTIVES WANTED" SOUND NEWS

Saturday and Monday

RUTH CHATTERTON in "SARAH AND SON"

Crack Runners Enter Canadian Marathon

TORONTO, June 5.—Who will win the second Canadian marathon championship? But more important still, who will be the six lucky runners selected to wear the Maple Leaf of Canada in the British Empire games at Hamilton in August.

These puzzling questions will be answered when the largest field of marathoners, to ever start in a full distance marathon in Canada, will toe the mark in the marathon championship and official Empire Games marathon trial at Varsity stadium next Saturday afternoon.

The race not only will have the largest field but also the most capable group of runners ever attracted to a distance race here.

Unlike most United States classics, which attract a host of Yankee runners and a few Canadian stars, this event has drawn most of the United States runners of note and all of the Canadian stars. The entries include two runners from Germany, a famous Birchfield Harrier Club of England, a Finnish champion, three United States stars, two German champions and several Canadian title holders.

IT PAYS TO ADVERTISE

MASTER SIX COACH McLAUGHLIN-BUICK

Completely Overhauled and Re-Ducoed Dark Blue. Tires, Upholstery, Battery Like New for Only $445

BREWER MOTOR SALES

BROCK ST. RINK. Phone 192—3166

2d, 133

PETERBORO EXHIBITION GROUNDS FRIDAY JUNE 13

SELLS-FLOTO CIRCUS

PRESENTS

TOM MIX (IN PERSON)

AND TONY THE WONDER HORSE

200 BIG ACTS
5 HERDS OF ELEPHANTS
3 RINGS
2 STAGES
470 HORSES
1165 PEOPLE

POSITIVELY APPEARING AT EVERY PERFORMANCE!

AN ENTIRELY NEW PROGRAM

TWICE DAILY 2-8 PM DOORS OPEN 1-7 PM

DOWN TOWN TICKET SALE CIRCUS DAY: BOND'S DRUG STORE, Cor, George and Hunter

5d-31,5,9,10,11-1700

BOSTON SAILOR TIMES PUNCHES

Most Popular of Former Heavyweight Champions Says Sharkey is Clever Slugger.

STRESSING LEFT UPPERCUT.

ORANGEBURG, N.Y., June 5. — While the most popular of all former heavyweight champions looked on, Jack Sharkey gave a startling exhibition of boxing and punching against three sparring partners here yesterday afternoon.

It was the most impressive of all Sharkey's workouts for his Milk Fund match with Max Schmeling, and it drew exclamations of admiration from James J. Corbett, for whose particular benefit it was staged.

"I almost thought I was looking at Jack Dempsey," ejaculated Gentleman Jim. "Really, I think at times he punches better than Dempsey.

"A clever slugger, I'd call him. He has a ring personality all his own. I can't think of any one who was just like him among the heavyweight champions. He seems to have a little bit of everything. I imagine you'd call him the miscellaneous fighter."

Corbett saw Sharkey at his best. Corbett's presence in the front row inspired the Sailor to cut loose. Jack seemed to feel there was one person in the audience who would understand. He wanted to show Corbett that he was worthy of joining the ranks of the heavyweight immortals.

Five rounds in all were boxed, first with Johnny Grosso, then Paul Cavalier, then Grosso, then Cavalier and finally King Solomon. Twice he shook Grosso with rights to the jaw, and twice Cavalier grew teeter-legged from the same punch.

Still, there was nothing vicious about Sharkey. He grabbed the punch drunk sparring partners before they could fall, and danced them around until they felt better. That was the only weakness in an otherwise perfect afternoon.

The man killer spirit was lacking. Sharkey missed left uppercuts, a favorite punch, by feet. He missed them intentionally. Anyone of them would have flattened either Grosso or Cavalier.

Sharkey is stressing a left uppercut. He gives it a workout every day. He takes pride in it. He considers it his personal discovery, and a victory over Schmeling will not be quite so sweet unless the left uppercut plays some part in the triumph.

OUT TO WIN

The old question is on the fire again, can a boxer stage a comeback? Frenchy Belanger, the Canadian flyweight champion, is out to part Frankie Genaro's hair and at the same time slip the flyweight crown off Frankie's brow. Playfair Brown, the boxing promoter of the big little fellows, has matched the boys for next Tuesday night. Belanger has met Genaro three times, ... him once and losing two decisions. In previous bouts Be... made the mistake of taking off too much weight. In fact his record at this game is 12 pounds in 10 days. This time he has changed his methods, for during the past two months he has been within a couple of pounds of championship weight. During this time he has won three bouts with ease, knocking out "Kid" Lencho and trouncing Quina Lee and Frankie Young. Genaro is a past master at the art of boxing and knows all the tricks of the trade, and that is where Mister Belanger may have his trouble, for although Frenchy apparently has the punch with the old dynamite, he has got to land that punch before it can do any damage. Frenchy is quite aware of the fact this time he has got to be good and do more than show his stuff or his future as a big threat in the flyweight division is somewhat hazy.

HEAVY SLUGGING IN HARWOOD GAME

East Northumberland League Leaders to Play Baltimore on Saturday.

Harwood took the fast Roseneath entry in the Northumberland league into camp Tuesday in one of the fastest games of the season, when Rod MacLean, peppy Harwood catcher drove the ball into deep right field with the bases loaded. This hit coming in the last half of the eighth inning saved the game for the home club. Incidentally this was the longest hit made in the local ball park in several years.

Harwood started the ball rolling by scoring a lone run in the opening stanza. The visitors stepped out in their half of the second for the sum of four runs with as many hits. Lee of the locals hit to center and Minnfie walked. Young struck out while "Billy Goat" Harvey advanced both runners and was safe on first on a pretty bunt down third base line. Frank Wade the butler-maker, scored the three runners with a double to left field tying the score. From then on the game was nip and tuck, although both teams played loose ball in the field. Roseneath scored two in the fourth and one in the seventh putting them in the lead, until three little bunts filling the bases for Harwood and MacLean's Ruthanian clout put the game on ice.

Baltimore will be the next on the list for the league leaders on Saturday and a stiff game is looked for. Following is a summary of the game:

Roseneath	R	H	E
Waldie, ss	0	1	1
H. Lapp, 1b	1	2	0
C. Lapp, rf	0	2	0
Roddy, cf	1	2	0
M. Brown, lf	2	2	0
Wilson, c	1	0	0
K. Brown, 2b	0	1	0
MacMillan, 3b	1	1	0
Dunnett, p	1	0	1
Brown, p	0	0	0
	7	10	2

Harwood	R	H	E
M. Harvey	2	1	0
Wade, lf	1	3	0
MacLean, c	1	1	0
Hogg, 3b	0	0	0
Sher. 2b	0	0	0
O. Harvey, cf	0	1	0
Lee, ss	2	2	1
Minnfie lf	3	1	2
Young, p	1	1	1
	10	10	4

Struck out by Dunnett, 3; by Young 2. Passed ball—MacLean. Left on bases Harwood 4, Roseneath 5. Umpires—Wellman and Ball.

Bowling Results.

The results of last night's schedule games at the Peterborough Lawn Bowling Club were as follows:

E. Wall	22	G. Pallen	10
A. Gillies	15	J. Cullen	10
R. Elliot	16	H. Freeman	15
R. Dyer	22	A. Ringer	14
M. Bredin	21	H. Martin	14
J.D.Fitzpatrick	18	H. Wood	12
G. F. Cairns	17	J. W. Mayneord	7

CRESCENTS MEET COGS TO-NIGHT

Stirring Pitching Duel is Expected as Old Rivals Clash.

STARTS AT 6 O'CLOCK.

Crescents and Cogs will furnish the excitement at Exhibition Park this evening with Jeff Hardill on the firing line for the Crescents, and Vannest or Billingsley hurling for the champs.

Fans have been waiting for this game in anticipation of a stirring pitching duel and an extra attraction in the battle at second base between Cuthbertson, a newcomer to the Cogs, and Walt Crary who left the Cogs to join the Crescents.

The contest will start at six o'clock with Jack McCarney and Alex Kay in charge.

Commencing this evening and continuing throughout the playing season the stands will be cleaned before each evening and afternoon game.

DATE SET FOR ANNUAL PICNIC

C. G. E. Employees Will Hold Outing in Cobourg and Rochester This Year.

SPECIAL PROGRAM.

The annual picnic of the C.G.E. Social and Athletic Club will be held this year on Saturday, June 21st, and will be run to Cobourg and Rochester, the factory being closed for the day.

Elaborate preparations are well under way for a sports program which will be held at Cobourg, and will consist of, besides the usual races, more than ten novelty events, which will accommodate everybody, regardless of the ages of the individuals. Parking space, a refreshment booth and hot and cold water are also being arranged for, while the pavilion will be available for dancing during the afternoon and evening.

Representatives from the various committees in charge of arrangements are making the trip to Cobourg on Saturday, and definite instructions will be published next week regarding parking and supervision of cars, together with all other essential information.

Representatives in the shop have lists in their possession, and employees are requested to sign on the sheet saying how they mean to travel and the number going so that sufficient accommodation may be provided.

The following is the transportation schedule and fares may be seen on the posters displayed in each department:

Peterborough to Cobourg only, via C.N.R. Train leaves Peterborough 8.30 a.m., arrives Cobourg 10.05 a.m. Train leaves Cobourg 7.30 p.m., arrives Peterborough 9.05 p.m.

Peterborough to Rochester, via C.N.R. and Lake Ontario Ferry. Train leaves Peterborough 6.30 a.m., arrives Cobourg 8.05 a.m. Boat leaves Cobourg 8.25 a.m., arrives Rochester 2.25 p.m. Boat leaves Rochester 6.00 p.m., arrives Cobourg 12.00 p.m. Train leaves Cobourg 12.10 a.m., arrives Peterborough 1.55 a.m.

Tickets to Rochester are good for stop-over from Saturday to Monday.

Regent

TO-NIGHT AND FRIDAY 2.30, 7.00 and 9.00

Don't Miss Seeing This Wonderful Feature Picture.

RIVALS THE RAINBOW IN COLOR!

with Winnie Lightner, Conway Tearle, Nick Lucas, Ann Pennington, and a Chorus of 100 Dazzling Beauties.

"CRYSTAL CHAMPIONS" : FOX NEWS

Al Foreman Signs Montreal Contract

MONTREAL, Que., June 5.—(C.P.)—A contract whereby Al. Foreman, former Canadian lightweight champion, who is returning from a successful invasion of Great Britain in which he won the British lightweight title, binds himself to fight for the Canadian hockey club of Montreal was filed yesterday by Alex Moore with the Montreal Civic Boxing Commission.

The contract named Bud Taylor, Al. Singer, Tony Canzoneri and other leading lightweights as his prospective opponents on a straight percentage basis.

THEATRES

AT THE REGENT

"GOLD DIGGERS OF BROADWAY

This gay show has come back by popular request and there are many who saw it once who will be glad to sit through again its tuneful melodies, its uproarious mirth and its romantic situations.

Contrived mainly to add a little gloss to the somewhat tarnished reputations of "gold-diggers" the moral is forgotten in the very wholesome love story which predominates. None imagines that chorus girls in New York city live as luxuriously as these very virtuous damsels but it is nice to sit back and watch them having a thorough good time. And what could surpass the vivacious Mabel, with the supply of truisms for every situation, as she makes love to her bewildered and very fat "sweetie."

What could be prettier than the many stage scenes, all in color.

And what could be more tuneful than the singing gentleman with his elongated face and his beautiful voice, chanting "Tiptoe through the Tulips" and "What Shall I do Without You?" with the dancing gigolo at his back?—Jeannette.

Softball Notes.

The C. G. E. squad—the City Softball League leaders—will meet Harrison's aggregation at Central School grounds at 6:15 this evening in a game which promises to hold more than exceptional interest, due to the fact that the latter team need a win tonight to get in the running.

On Friday night Belmonts and Westclox will clash.

Baseball Gossip.

The Holy Name Junior team will hold a practice at James Stevenson Park on Saturday afternoon at two o'clock.

ADVERTISE IN THE EXAMINER

OSHAWA ARABS HERE SATURDAY

"Sailor" Maudsley and "Duke" Dainty Will Likely Be Opposing Moundsmen.

IN LAKESHORE FIXTURE.

"Foxy" Cohen and his Oshawa Arabs will be here on Saturday afternoon to play a Lakeshore League engagement with the Raybestos nine. Said Cohen has more than fifteen smart ball tossers in his Motor City stable and it is expected that he will swing the best of them into action against the Rays. If it is hot, sticky hot, then it is assured that he will send "Duke" Dainty, iron man of the Central League, to the mound. Oshawa has the pick of the Oshawa Central Club and although the Rays pulled a win in the first game, it was merely because the Motorists hadn't shaken down into a team.

Promises are that 'Sailor" Maudsley will do the hurling for the Rays. The 'Sailor' reports that his arm is in fine fettle and is quite ready to dust off the visitors.

The game gets away sharp at 3 o'clock and in order to stay out in front of the pack the Rays will be out there performing their best.

Caretaker Chosen For Softball Equipment

The regular meeting of the C.G.E. Social and Athletic Club was held last night in the Employment Building when two major issues, namely the annual picnic and the softball question were discussed at length.

A heated discussion took place between zone representatives and the softball executive regarding the amount of the grant made to softball this season and also whether or not the parent executive were in order when they appointed a custodian for the softball equipment.

The issue finally wound up in the Association appointing W. Jones whom the softball executive recommended as custodian, this man to take his orders from the president of the softball and be responsible to the Association for the equipment entrusted to his care. This arrangement settled one argument while the finance committee clearly pointed out the parent body could not see their way clear to increase the grant.

Lists were distributed to the zone representatives re the picnic in order that the transportation committee may know how many employees are going to make the trip to Cobourg or Rochester. Employees are requested to give the representatives this information at an early date.

Very few of the spectators who sat in the Toronto Coliseum last winter realized what it cost the Ontario Branch of the A.A.U. to provide material for a final event that lasted little more than six seconds. For six seconds of entertainment it cost approximately $300, or $3,000 a minute.

These were just the bare expenses for these men. So much for the price in money but there is another angle to this sprint game. Recently the new world's record was set at 9.5 seconds held by Eddie Toland of the University of Michigan.

Scientists claim that it requires an hour after running one hundred yards at top speed to recuperate. In other words the faster the muscle works the greater the amount of it red-creating lactic acid it places in the system with the result it piles up more of this acid than can be eliminated thus creating a sensation as we know it, of being tired. If this is true it may be helpful to observe some of these facts so that heats could be separated long enough to ensure complete recuperation of the contestants.

OUR Auto-guide says that Dr. Vulcanize can do a lot for your tires that you have never even suspected. Tire surgery at this shop is a superior saving science that saves money for wise auto owners.

PETERBOROUGH'S LARGEST TIRE SERVICE

JOHNSTON

Tire, Battery and Radio Service

GEORGE AND McDONNEL

Phone 2123

TILLIE THE TOILER — By Russ Westover

BRINGING UP FATHER — By George McManus

MUTT AND JEFF — By Bud Fisher

TAILSPIN TOMMY — By Hal Forrest

POP — By J. Millar Watt

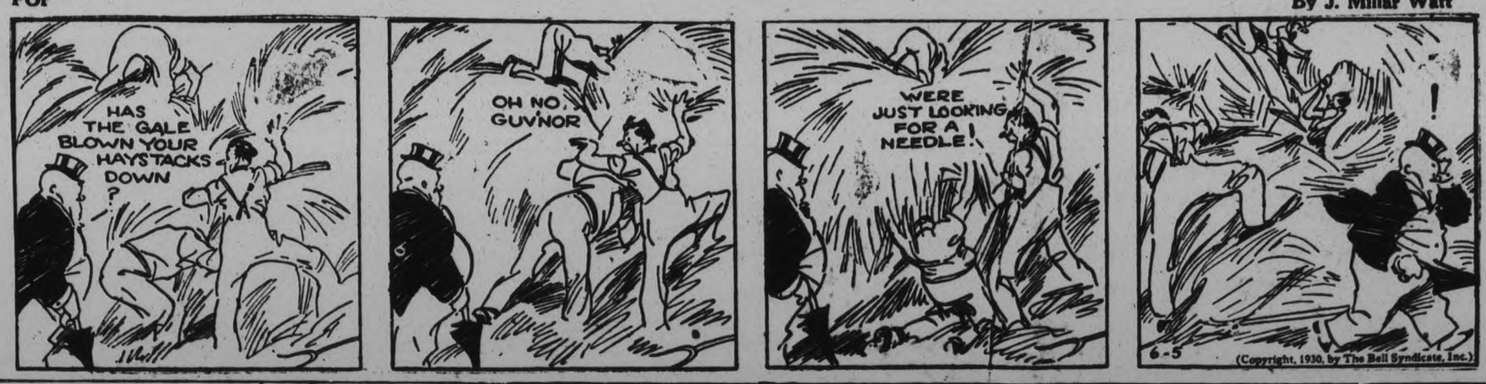

S'MATTER POP — By C. M. Payne

A BEDTIME STORY

by Howard R. Garis

UNCLE WIGGILY'S MAY POLE.

Uncle Wiggily looked at the evening paper from which he had just read the bedtime story for some of his little bunny children. There was a look of surprise on Uncle Wiggily's funny face.

"What's the matter?" asked Nurse Jane Fuzzy Wuzzy as she picked up little Weezie, the smallest of the rabbit children who had fallen asleep before her father had finished the story. "Did you read in the paper something about the Bob Cat, Uncle Wiggily?" whispered the muskrat lady housekeeper.

"Oh, no," Mr. Longears answered. "But I see by the paper that this is the second day of June."

"Why of course this is June!" said his wife. "Lovely June with a silver moon and roses in bloom will come pretty soon!" The lady rabbit began to sing.

"Dear me! How quickly time goes!" murmured Uncle Wiggily. I had no idea we were in June. I suppose it is too late, now and he seemed a little sad.

"Too late for what?" asked Nurse Jane, who had taken Weezie up to bed and who had now come back to pick up another little sleepy rabbit.

"Too late for a May pole," answered Uncle Wiggily. "I had it all planned to set up a May pole in front of the bungalow, fasten long ribbons of red, blue, green ,pink and yellow to the pole and have our rabbit children dance a May dance around it, weaving the ribbons into a sort of rainbow. Now it is too late, for this is June and the month of May is passed. I'm sorry!"

"Don't be silly!" said Mrs. Longears with a laugh. "If you like you can have a May pole in June. What's to

What's the matter?" asked Nurse Jane

stop you? You could even have a May pole dance in July if you wished."

"Yes, I suppose I could," agreed Uncle Wiggily. "And as this is only June 2nd it may not be too late. We'll have a May pole to-morrow.'

The next day Uncle Wiggily hopped to the woods where he found a tall pole that would do very nicely to set up in front of his bungalow. Many colored ribbons could be fastened to it and his little bunny boys and girls, and all the other animals, could hop, skip and dance around it.

"This will make a fine May pole," said Mr. Longears. He tried to drag the pole along the ground but it was so large and he was so small that it could not be done Uncle Wiggily pulled and tugged, grunted and puffed, but the pole would not move and then, all of a sudden, along came Mr. Stubtail, the kind bear daddy of Neddie and Beckie.

"What's the matter, Uncle Wiggily?" growled Mr. Stubtail. "You seem to be havig trouble."

"Trouble? I should say so!" cried the rabbit gentleman. "I can't drag this May pole home."

"I'll help you," offered the bear. Sticking his long, sharp claws in the pole, Mr. Stubtail easily dragged it along, with Uncle Wiggily helping as much as he could.

"Thank you," Mr. Longears said to Mr. Stubtail when the pole lay in front of the bungalow. "Now, don't you want to stay and see the May pole dance?"

"I shall be glad to," growled the bear. "And I will help you set the pole up in the ground."

Uncle Wiggily was glad of this help. He and Mr. Stubtail dug a hole in the ground. At this work of digging Uncle Wiggily was almost as good as the bear, for rabbits know how to burrow in the earth.

When the hole was ready Mr. Stubtail lifted the big May pole up on his shoulder and slid the large end into the hole. Then the ground was packed in around it to hold the pole from falling over....

Home from school came hopping the rabbit boys and girls, with all their other animal friends. Nurse Jane and Mrs. Longears brought out the long strands of blue, green, yellow, pink and purple ribbons of which the children were to hold the ends as they danced around the May pole. And then, all of a sudden Nurse Jane cried:

"Oh, Uncle Wiggily! Look! You have set up the pole and you didn't fasten the ribbons to the top as you should have done! Why didn't you wait until I had nailed the bunch of ribbons to the top of the pole before you set it in the hole? How are we to reach the top now?"

"Dear me! I never thought of that!" cried Mr. Longears.

"Neither did I!" growled Mr. Stubtail. "How silly of us!"

"Well," said Uncle Wiggily, "I suppose there is nothing to do but take the pole down, fasten the ribbons to the top and then set it in the hole again. But it will be hard work and the May dance will be late. However, there is no help for it. Come on, Stubby, we'll lower the pole."

"No, don't do that? Stop! Wait!" cried Neddie Stubtail, the little boy bear. I can take the ends of all the ribbons, climb up the pole as it stands and nail the ribbons to the top. Then I can slide down and we can have the dance and twine the ribbons. Give me a hammer, a nail and the nds of the ribbons. I'll climb up!" So Neddie got ready.

And what happened next you shall hear in the story after this. It will be named Uncle Wiggily's May dance.

(Copyright 1930, by Howard R. Garis.)

Weak After Operation

"I was very weak after an operation. My nerves were so bad I would sit down and cry and my husband would not go out and leave me alone. Now my nerves are much better, thanks to a booklet that was left under the door. Lydia E. Pinkham's Vegetable Compound surely put me on my feet. I have taken eight bottles. My friends tell me I look fine. My sister has taken this medicine too."—Mrs. *Annie Walton, 67 Stanley St., Kingston, Ontario.*

Lydia E. Pinkham's Vegetable Compound

QUICK PILE RELIEF

No Salves or Cutting

Pile sufferers can only get quick, safe and lasting relief by removing the cause—bad blood circulation in the lower bowel. Cutting and salves can't do this—an internal remedy must be used. HEM-ROID, the prescription of Dr. J. S. Leonhardt, succeeds, because it removes this blood congestion and strengthens the affected parts.

HEM-ROID tablets as sold by druggists everywhere, have such a wonderful record for quick and lasting relief, that McDermid & Jury, Bond's Drug Store always sell them with guarantee of money-back if they do not end all Pile suffering.

150 CANADIAN ICELANDERS LEAVE FOR BIG CELEBRATION

WINNIPEG, Man., June 4.—(C.P.)—Prominent members of Western Canadian Icelandic communities numbering 150, left here last night bound for the Millenial Celebration of the Aithing, to be held in Reykjavik, Iceland, this month.

At the station, hundreds of friends, and representatives of local organizations and government, including Premier John Bracken and Mayor Ralph H. Webb, gathered to farewell the party which includes Prof. R. Beck, head of the Department of Scandinavian Languages, University of North Dakota, and H. Westergaard, Norwegian Vice-Consul at Estevan, Sask.

Picture telegraph service is being established in Germany.

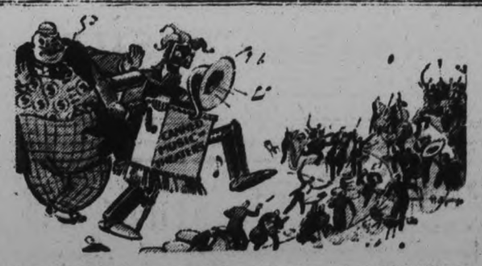

TRAMPLING ART FOR PROFITS

FOR all its virtues, modern industrialism can run amuck under the spur of greed for profits. Witness, the ruin threatening the Art of Music.

500 musicians in Hollywood supply all the "music" offered in thousands of theatres. Can such a tiny reservoir of talent nurture artistic progress?

The true function of the machine is to increase the value of the product fed into it—not to debase it. Therefore mechanical music, as a substitute for Living Music, is a spurious form of progress—Like a loom converting good wool into shoddy.

The grind organ, however operated, is a grind organ still. For music is an emotional art, a form of social intercourse, and hence dependent upon human contact.

Who profits by the elimination of genuine music from the theatre? *Not* the music-loving public! *Not* the musician!

If you agree that theatre patrons are entitled to real music—*in addition* to talking and sound motion pictures, for the price they pay—HELP SAVE THIS ART FROM RUIN. Enroll with millions of others in the Music Defense League. *When the public's voice is raised its will must be served!*

American Federation of Musicians
1440 Broadway, New York, N. Y.

Gentlemen: Without further obligation on my part, please enroll my name in the Music Defense League as one who is opposed to the elimination of Living Music from the Theatre.

Name .....
Address .....
City ..... State .....

THE AMERICAN FEDERATION OF MUSICIANS
OF THE UNITED STATES AND CANADA
G. B. Henderson, *Executive Officer for Canada*, 480 Davenport Rd., Toronto, Can.
JOSEPH N. WEBER, *President*, 1440 Broadway, New York, N. Y.

Examiner Classified Ads. Taken Until 1.00 o'Clock - Phone 1600

WANT AD. RATES

Cash 1 cent per word or figure per insertion.

If Charged 1½ cent per word or figure per insertion.

Phone We will call for your ad. and give you the cash rate. **1600**

CHARGES:

Card of Thanks	50c
In Memoriam (up to 2 inches)	75c
Over two inches, per inch	50c
With black border, extra	25c
Birth Notice	50c
Death Notice	50c
Locals (Black Page) per inch	$1.00
Black Local (Back Page) per In.	$1.40

INDEX TO EXAMINER CLASSIFIED WANT ADS.

Agents Wanted L
Boarders Wanted ..... F
Business Opportunities ..... K
Cottages, Summer Resort ..... E
Dressmaking ..... Z
Employment Wanted ..... J
Female Help Wanted ..... H
Found ..... N
For Sale, General ..... A
To Rent; Houses and Apartments ..... B
General Notice ..... T
Livestock ..... O
Lost ..... M
Male Help Wanted ..... G
Pet Stock ..... W
Personal ..... R
Poultry For Sale and Eggs ..... P
Radio I
Real Estate For Sale ..... D
Used Cars For Sale ..... S
Wanted; General ..... Q

a For Sale—General

FOUR-PIECE WALNUT BEDROOM Suite, like new; very reasonable. 301 Elias Avenue. 6d-132-2771A

PANSY PLANTS AND GLADIOLI Bulbs. Apply 172 Lansdowne. 3d-2,4,6-2849A

CANOE, $15. 'PHONE 1461W. 3d-133-2898A

MIXED SLABS, $2.75; HEMLOCK, $3.50; Hemlock Buttings, $2.25. Trucking of all kinds. 'Phone 1959W. A. Deal. 2d-132-2900A

DOUBLE FOR YOUR MONEY—LARGEST Load in Town — Buttings $2.00, Mixed Slabs $2.50, Hemlock $3.25. 3378J. 2d-132-2907A

5 H.P. LOCKWOOD OUTBOARD Motor and Twenty-foot Boat, in good condition, cheap; would take Punt as part payment. Apply 18 Lundy's Lane. 2d-132-2902A

ONE WICKER STROLLER. 'PHONE 2290W. 3d-133-2903A

THREE AND FOUR BURNER GAS Ranges, $19.75 and $27.50. Three-Burner Oil Stove, $16.50. Grey Enamelled Refrigerator, $22.50. A. E. Micks, 212 Hunter Street. 'Phone 423 2d-3,7-2865A

WOOD FOR SALE. 'PHONE 1192W. 6d-135-2881A

BOATS FOR HIRE—BOATS FOR SALE Reid's Boat House, Lansdowne Street. 6d-137-2913A

CHEAP BICYCLE, GOOD RUNNING order. 156 London Street. 6d-137-2919A

SUMMER WOOD, $1, $2, $3 LOAD. Dinsdale's. 'Phone 153. 26d-157-2922A

ELECTRIC PLATE, HOSE REEL, Washing Machine, Hand-power; Antique Combination Desk and Bookcase, Walnut. 'Phone 1044W. 3d-134-2928A

LLOYD CARRIAGE, GOOD CONDITION. 93 Hunter Street (next to Lundy's Office). 2d-133-2926A

THE BEST SUBSTANCE EVER MANUfactured for the Killing and Prevention of Moths. Wm. Lech & Sons, Ltd., 413 George Street. 3d-5,7,9-2929A

LARGE WHITE BABY CARRIAGE, good as new, $15. 181 London. 3d-134-2930A

USED GENT'S BICYCLE. NEW TIRES and Tubes. 162 Brock Street. 'Phone 36M. 2d-133-2935A

THREE-QUARTER CUT OAK AND Fumed Dining-room Sets, complete, nearly new; Buffet, China Cabinets, Divanettes, New Beds, complete; Congoleum Rugs, good selection; everything very cheap; terms if desired. A. Cherney, 213 Charlotte. 3d-134-2934A

KING CREAM SEPARATOR: NEARLY new; skims clean. Your offer takes it. Easy terms. Apply M. Harvard. 'Phone 52 ring 52, Keene. 2d-133-2937A

t General Notice

LAWN MOWERS SHARPENED, OIL Stoves Cleaned and Repaired. Called for and Delivered. Work guaranteed. 'Phone 534. 3d-131-2634T

b For Rent—Houses and Apartments

HOUSE, NO. 338 RUBIDGE STREET. Immediate possession. Apply 437 George Street. tf-676B

FURNISHED BED - SITTING-ROOM for Lady. 'Phone 292. 3d-133-2854B

HOUSE TO LET, $20 A MONTH. 46 Frank Street. Apply after 5 p.m. 3d-132-2845B

TO RENT—APARTMENT. APPLY 392 Brock street. 3d-133-2910B

SIX-ROOM MODERN BRICK HOUSE, hardwood floors, good condition. Apply 518 Murray. 3d-132-2874B

APARTMENT, ALL CONVENIENCES, heated, hardwood floors, etc., Hunter Street. Also 10-Acre Pasture Field, Argyle Street. Apply Schneider Bros. 5d-134-2871B

MODERN SEVEN-ROOMED HOUSE, hardwood floors, newly painted; garage, large garden, West-end. 'Phone 1898J. 3d-133-2766B

TO RENT—ONE FURNISHED AND One Unfurnished Room. Apply 241 Stewart street. 3d-133-2883B

LARGE FURNISHED FRONT BEDroom. 'Phone 1270J. 3d-133-2904B

FRONT ROOM, WITH BOARD; USE of 'phone and piano. Apply 209 Murray. 6d-136-2905B

LARGE FRONT BEDROOM, GOOD home; central. 601 Water. 5d-135-2899B

HOUSE, 555 KING. IMMEDIATE POSsession. Newly decorated, modern conveniences, large fruit garden. Apply between 2.30 and 5.30 p.m. 3d-133-2887B

FIVE-ROOM HEATED APARTMENT; also 6-Roomed House, conveniences and garage. Apply 265 Rubidge. 'Phone 1405W. 3d-133-2885B

TO LET — TWO FURNISHED ROOMS for Light Housekeeping. Apply 525 George Street. 3d-133-2892B

GROUND FLOOR APARTMENT, HARDwood floors. Apply 214 Park Street. 3d-134-2931B

ROOMS, PARTLY FURNISHED IF DEsired. 'Phone 2548M. 3d-134-2932B

MODERN HOUSE, CONVENIENCES and central. 'Phone 3288J. 3d-134-2923B

COMFORTABLE FRONT ROOM, WITH Board; private family. 694 George Street. 2d-133-2920B

c For Rent—General

GOOD GARAGE, LOCATION WATER Street between Smith and Antrim, $2.00 monthly. Apply 183 Anarim Street. 6d-134-2832C

GARAGE, AT 543 WATER. IMMEDIate possession. 'Phone 649J. 3d-132-2855C

GARAGE TO RENT. APPLY 461 GILmour Street. 3d-133-1728C

d Real Estate

SEVEN-ROOM BRICK HOUSE, ALL conveniences, with Garage and extra Lot. Apply 1 Gordon Avenue. 6d-134-2799D

HOUSE FOR SALE, LARGE GARDEN; all conveniences; terms reasonable; good chance for working man. 'Phone 3078, or apply 47 Park Street South. 2d-133-2936D

FOR SALE — $3,500 — SIX-ROOMED Modern Brick House, side drive, garage, furnace, at 219 Princess Street, overlooking King Edward Park. Will sacrifice at above price if sold this week. Immediate possession. Reasonable down payment. Apply D. L. Black, 53 Pine Crest Road, Toronto 9. 6d-134-2822D

e Summer Cottages

FOR RENT — SMALL FURNISHED Cottage for month of June, on Chemong Lake. 'Phone 991 ring 14. 3d-132-1731E

FOR RENT—YOUNG'S POINT, ROOMY furnished cottage, for season. Fireplace; garage. Write Box 2911 Examiner. 3d-134-2911E

TWO COTTAGES TO RENT FOR June at Half-price. 1 Cottage to Rent for the Season or Monthly. 1 Cottage to Rent for August. 4 Cottages to Rent for September at Half-price. Lots for Sale, Chemong Lake. C. M. Moncur, 407 George Street. 'Phone 81. 4d-5,12,19,26-2893E

FOR SALE OR RENT—WELL-KNOWN Cottage, Bonavista, near Juniper Island Store, Stoney Lake; comfortably Furnished, with piano; good supply wood and ice. Easy payment terms. Apply J. J. McBain, Peterborough. 5d-134-2870E

TO RENT — FURNISHED COTTAGE at Chemong Park; electricity, garage; also Cottage for August. Apply Mrs. Pope. 'Phone 990 ring 1-2. 3d-133-2886E

SUMMER COTTAGE TO RENT AT Catchacoma for June, July, and September. Telephone 1275J or 16 Benson Avenue. 3d-132-2814E

f Boarders Wanted

PRIVATE BOARDING, CONVENIENT to all Factories. 162 Aylmer, corner Wolfe-Aylmer Streets. 12d-141-2636F

TWO ROOMS FOR TWO MEN, TO sleep together. Apply 161 Adeline. 3d-133-2768F

FURNISHED ROOMS, BOARD IF wished. 'Phone 2821. 3d-134-2921F

g Help Wanted, Male

AMBITIOUS INEXPERIENCED MEN allowed Fifty Cents Hour, learning best paying Trades — Engineering, Electricity, Garage Work, Chauffeuring, Bricklaying, Barbering, Hairdressing. Literature Free. Write or call Dominion Trade Schools, King West, Toronto. 8d-5,12,19,26,3,10,17,24-2930G

1931 CENSUS CLERKS WANTED IN every District in Canada. Appointment for one or two years by written examination only to be held in the Fall with chance of permanent position. Start preparing for examinations at once. Particulars Free. M.C.C. Civil Service Correspondence School (Oldest in Canada), Toronto 10. 9d-23,26,27,28,31,4,7,11,14-1638G

BOY FOR WASHING DISHES FOR Saturday and Sunday. Apply in person at Marathon Candy Kitchen, 331 George. 2d-133-1744G

WANTED — BOY TO LEARN TRADE. Apply Colonial Weaving Co., at 10 a.m. 1d-132-1755G

z Dressmaking

EXPERIENCED DRESSMAKER DEsires Dressmaking Engagement by Day. 'Phone 2324J. 3d-133-2900Z

h Help Wanted, Female

WANTED—CAPABLE GIRL OR WOman for general kitchen work. Beachwood Hotel. E. M. Beach, R.R. 1, Lakefield, Ont. 6d-132-2770H

EXPERIENCED GENERAL. WRITE Box 2863, Examiner. 3d-132-2863H

YOUNG WOMAN FOR HOUSEKEEPER for Working Man. Write Box 2857, Examiner. 3d-132-2857H

EXPERIENCED SHOP GIRL. APPLY Hooper's Confectionery, 414 George Street. 3d-132-1723H

MAID FOR GENERAL HOUSEWORK. Apply 462 Gilmour Street, between 7 and 8 p.m. 3d-132-2862H

EXPERIENCED COOK FOR SUMMER Hotel, starting June 26; also Kitchen Girl by June 16. Wilbert Fee, Omemee. 'Phone 46 ring 4 4d-134-2891H

i Radio

FOR SALE—RADIOLA 33, COMPLETE. Apply Apartment P, Charibond, Charlotte Street. 2d-132-2901I

j Employment Wanted

FIRST-CLASS CARPENTER DESIRES Work by Day or Contract. Estimates given. 'Phone 2367J. 3d-132-2824J

MAN, HANDY WITH TOOLS, WOULD like position in Garage. Apply 246 Antrim. 3d-133-2889J

RESPECTABLE WOMAN DESIRES Position as Housekeeper. Write Box 2915, Examiner. 3d-134-2915J

EXPERIENCED MAN WANTS POSITION as Engineer or Fireman; reasonable wages. Write Box 1745, Examiner. 3d-134-1745J

LADY DESIRES POSITION AS Housekeeper; best references. Write Box 2912, Examiner. 3d-134-2912J

WELLS HAND DUG, WORK GUARANteed; water located before digging. Prices reasonable. George Temple, 500 Sherbrooke, 8 to 10 Mornings, 6 to 8 Evenings. 6d-134-2806J

MIDDLE-AGED LADY WANTS HOUSEkeeping, one or two in the family; town only; any time after five o'clock. 'Phone 1176. 3d-132-2908J

STENOGRAPHER (EXPERT) WILL DO Relief Work. Write Box 2853, Examiner. 3d-132-2853J

CARPENTERY WORK BY DAY OR Contract. 'Phone 2565J. 5d-134-2873J

l Agents Wanted

WANTED NOW FOR PETERBOROUGH and District — Salesman of good address. Good pay weekly. Exclusive selling rights for best lines in business. Whole or part time services. Pelham Nursery Co., Toronto. 26d-154-2777L

m Lost

BETWEEN MILLBROOK AND FRANKlin, Tan Suede Purse, with Brown trimming, containing Driver's Permit and other articles. Valued as keepsake. Reward if returned to owner (name and address on Permit) or 'phone 82 ring 8, Millbrook, or 1906J, Peterborough. 3d-2,3,5 2820M

HUB CAP FOR GRAHAM-PAIGE CAR. 'Phone 674. 3d-134-2933M

BEADED PURSE, IN KNOX CHURCH. Finder please 'phone 1191J. 2d-131-2661M

PAIR OF GLASSES (IN CASE), NAME on inside. Finder please leave at Examiner. Reward. 1d-132-2916M

p Poultry

BROWN AND WHITE LEGHORNS FOR Sale. 115 Hilliard Street. 2d-133-2925P

WANTED!

WANTED — ROUGH DRY WASHING, 40c Dozen. Write Box 2793, Examiner. 6d-132-2793Q

WANTED — SMALL SIZE CAMPER'S Tent, used. 'Phone 1860M. 3d-132-2860Q

WANTED — LAUNDRY TO DO AT home. 'Phone 2271M. 3d-132-2879Q

WANTED — STUDENTS PREPARING for Entrance Examinations. Special instruction. Rates reasonable. Satisfaction guaranteed. 'Phone 543. 3d-133-2886Q

WANTED — TEACHER FOR SCHOOL Section No. 3, North Monaghan. Duties to commence September 2. Apply, stating experience and salary expected, to Mrs. S. G. McIntosh, Secretary, R. R. No. 3, Peterborough. 3d-133-1732Q

FIRST MORTGAGE LOAN, $1,400, good security, 50 Acres, close to City. Apply 282 George Street. 3d-133-2896Q

WANTED — GOOD SECOND-HAND Skiff. Send description and price to 571 Aylmer Street. 3d-134-2017Q

REFINED, RESPECTABLE WIDOW would like to meet a Lady or Gentleman (Middle-aged), preferably with a car; would share expenses, for company. Write Box 2918, Examiner. 2d-133-2918Q

s Used Cars for Sale

FOR SALE — PONTIAC FOUR-DOOR Sedan, in first-class condition; cheap for quick sale. 305 Rubidge Street. 3d-133-2909S

DODGE TOURING. MECHANICALLY A1 winter top. $95 cash; owner leaving town. 'Phone 2063J. 3d-132-2858S

$100.00 CREDIT NOTE ON CHEVROlet Car for Sale, cheap. Apply 200 Auburn Street. 3d-132-2868S

DODGE ROADSTER. FIRST-CLASS condition; good tires and license. Apply 200 Auburn Street. 3d-132-2869S

'27 FORD ROADSTER; CHEAP FOR cash. 'Phone 1759F. 3d-132-2876S

GENUINE SALE OPPORTUNITY — Pontiac and Hudson Sedans. Original finish like new. Mechanically right. We need the space for New Cars, and invite you to inspect them immediately and make your offer. Any reasonable deal considered. Practically buying at your own price. Displayed Weber's Two-Twenty Charlotte. Packard Dealers. 2d-3,5-2875S

SECOND-HAND AUTOMOBILE FOR Sale, $60.00 cash. Apply Dominion Woollens and Worsteds, Limited. 3d-133-1733S

READ THE WANT ADS.

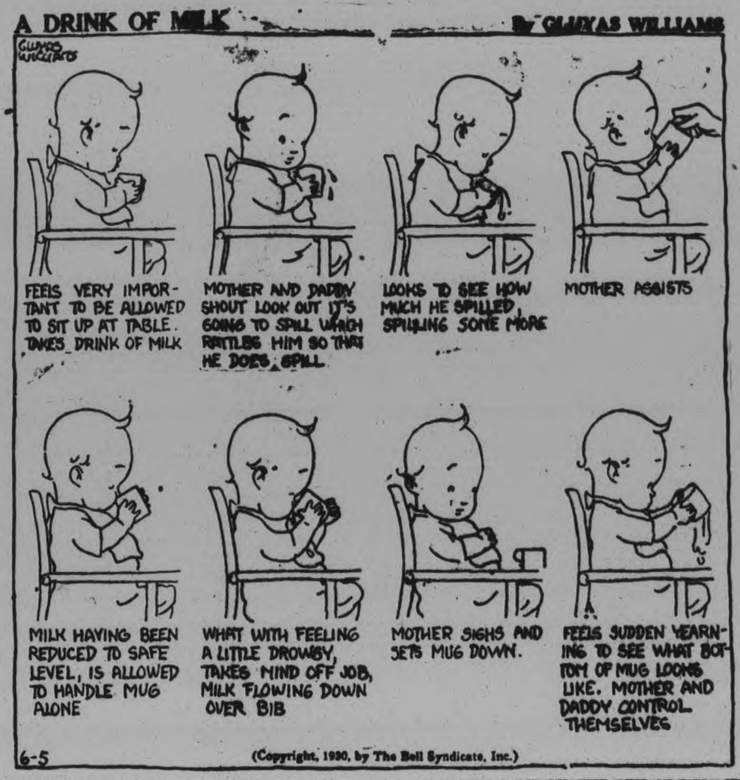

CHAPTER HOLDS ANNUAL PICNIC

Peter Robinson Hopes in Future to Aid Nicholls Hospital

ASSIST IN TAG DAY.

A brief business meeting of the Peter Robinson Chapter I.O.D.E. followed the conclusion of their annual picnic, held yesterday at Mrs. W. Belleghem's cottage at Chemong Park. Mrs. R. C. Cummings the regent, presided.

It was decided to use the funds received from the recent picture sponsored by the chapter at the Regent Theatre, nearly $100 having been realized from this effort, along with $40 realized from a rummage sale, and augmented by $60 from the general fund of the society, to make the sum of $200, which will be added to the $500 bond owned by the organization. This will total $700 and will be in the neucleus of a $1000 donation which the Chapter hopes to be able to make, by further effort, toward the building fund of Nicholls Hospital.

The chapter will assist the other I.O.D.E. organizations in the city, at the annual tagday for the Canadian Institute for the Blind, to be held on June 21st.

It was decided to continue assisting two children who have been helped in their High School work by the chapter. It was also decided to assist with the Y.W.C.A. garden party on June 27th.

Otonabee Chapter

The June meeting of the Otonabee Chapter I.O.D.E. was held yesterday afternoon in the green room of the Y.W.C.A., the regent, Mrs. C. A. White, presiding.

A splendid report, prepared by Mrs J. A. Robinson, who was the chapter's delegate to the recent Provincial I.O.D.E. meeting in Hamilton, was read by Mrs. J. D. Cameron.

Arrangements were made for assisting Mrs. S. Newhall, convenor, in carrying out the forthcoming tag day for the Blind Institute, on June 21st, the date having been changed from June 7th. The date for the fifteenth anniversary tea has also been changed to the 17th of June, and will be held, as planned, at the residence of Mrs. R. R. Hall.

Mrs. A. Murphy was appointed convenor of the telephone committee.

Something You Don't Need—A Want. Advt. Will Dispose of It For You.

SOFTBALL STAND

Team Standing C. G. E. Softball League

	P	W	L	T	Pts.
Armature	2	2	0	0	4
Office, No. 1	2	2	0	0	4
Engineers	2	1	1	0	2
Brass	2	1	1	0	2
Tract. Motors	2	1	1	0	2
Ind. Control	1	1	0	0	2
Drafting	1	0	0	1	1
Office No. 2	2	0	1	1	1
Tool Room	2	0	2	0	0
Punch Press	1	0	1	0	0
Test	1	0	1	0	0

HUDSON CUSTOM-BUILT SEDAN, 1927-28

This is a repossessed car and can be bought reasonable. In excellent condition. A wonderful bargain.

Can be seen at

PULKINGHORN'S USED CAR DEPOT - Charlotte St.

26d, 135

PONTIAC 28 SEDAN

Tires, Battery, Upholstery and Finish are like new. This is a Real Bargain for someone

BREWER MOTOR SALES

BROCK ST. RINK. Phone 192—3166

2d, 133

SPECIAL SATURDAY SALE - OF - Better Used Cars - AT - Brock Street Rink

EASY TERMS

Brewer Motor Sales

PHONE 192-3106 OPEN EVENINGS

2d-133

Uncommon Sense
By John Blake

EDUCATION RESISTANCE

The business problem of overcoming "sales resistance" is one about which a great deal has been heard lately.

One would think from addresses at advertising clubs, and the life stories of some of the great salesmen, that the average man was stubborn as a mule when asked to buy anything, and that it required the persuasive powers of a silver-tongued orator to convince him that buying useful things was for his own good.

To-day the science of overcoming sales resistance is progressing.

People who have things to sell which other people need are learning the art of selling.

There is no doubt that there has been in the past too much sales resistance, but that is no longer a cause for uneasiness, for a way has been found to overcome it.

But parents and teachers have a greater problem on their hands, and one that they have not learned to solve.

That is the problem of education resistance.

Everyone who has ever attended a school or served as a teacher knows what that sort of resistance is, and how difficult it is to eradicate.

Most school-children simply do not want to learn.

They cannot understand how education will help them. It seems a long and dreary business, and they look forward eagerly to the end of school sessions, to week-ends and to vacations, when it will be all over and they can do as they please.

There is one way to cure this resistance to education, and that is to make it attractive—in other, words to "sell" to the young people of the country the idea that they cannot get along in this modern age without trained minds, and without a desire to learn all that there is to be learned up to the limit of their capacity.

There are youngsters, of course, who seem to understand instinctively the value of learning.

But these are rare cases.

The great teacher is the one who can interest his pupils in education, make them see its value, and fill their minds with a craving for it.

That is difficult, but it is a problem that is not incapable of solution, and which is coming nearer to a solution every day.

Let all teachers feel that they are salesmen and saleswomen, that they have a valuable commodity to dispense, and they will have less trouble with the little flocks committed to their charge.

This is a day when there is no place for the illiterate or the half-educated.

Education resistance must be overcome.

(Copyright 1930, by the Bell Syn., Inc.)

s Used Cars for Sale

BREWER'S BETTER CLASS OF USED Cars. Brock Street Rink. All makes and models. Easy Terms. Brewer Motor Sales. 'Phones 192 or 3166. 18d-142-1746S

OAKLAND TOURING CAR; TIRES AND Battery like new; good running order; 1930 license—$145. Brewer Motor Sales, Brock Street Rink. 1d-132-1748S

MAXWELL TOURING, GOOD CONDItion; cheap. Apply Evening, 489 Stewart Street. 3d-134-2927S

THERONOID

OF PETERBORO

Room 2 - Greene Building

181 CHARLOTTE ST.

Phone 275 - Phone 275

RADIO BROADCASTS—Monday, Wednesday and Friday at 12.30 p.m., Eastern Standard Time.

Health Talks, Old Time Music by request, and cases cited that are benefitted by the use of ELECTRO - MAGNETISM as applied by the THERONOID.

12d-133

DAVIS-THOMPSON COMPANY, LTD.

Insurance and General Agency.

433 GEORGE STREET - PHONE 40

A SAVINGS ACCOUNT For That Boy

Start him with a Deposit Book of his own, and with a desire to SAVE. A Savings Account is more than a start towards financial independence—it is a mark of character.

Our Savings Department helps to make it easy for the boy or girl to become thrifty.

Four per cent. interest paid on deposits.

The Toronto Savings and Loan Company

OFFICE HOURS: 9 a.m. to 4 p.m. | OPEN SATURDAYS UNTIL 5 p.m.

BARRISTERS AND SOLICITORS

GORDON & ELLIOTT — Barristers, Solicitors, Notaries, Patents and Trade Marks. Money to Loan. Telephones 210 and 2031. — Geo. O. H. Gordon, K.C., Alexander L. Elliott. Toronto Office: 410 Bay-Bay Night Building, 72 Richmond Street West. Telephone Number, Elgin 6851.

PECK, KERR & McELDERRY — Barristers, Solicitors and Notaries. Office, Water street, Peterborough. Money to Loan at the lowest current rates of interest. Telephone 1200. H. A. Peck, M.P., P. D. Kerr, K.C., V. J. McElderry, K.C.

KIMMITT F. SHENEY — Barrister and Solicitor, 207½ George Street, over B. of M. Peterborough. Money to Loan. 'Phones: Office 2168, Residence 1307. 1yr.Jun.2-30

R. B. HALL, K.C.—Solicitor, etc., Peterborough, Ont. Office, corner of Hunter and Water streets, over the Canadian Bank of Commerce. Trust Funds to Loan on easy terms of payment.

JAMES FORDYCE STRICKLAND — Barrister, Solicitor, Notary Public, Peterborough. 'Phone 191. Money to Loan. 376 Water Street.

MEDICAL

DR. C. C. CRAGG, Eye, Ear, Nose and Throat. Office: Clute Building, corner Charlotte and Hunter. Phones: Office 2020. House 1014.

DR. BUCHANAN, F.R.C.S., Edin., M.R.C.S., Eng., L.R.C.P., Lond., Eye, Ear, Nose and Throat Specialist, corner Water and Murray streets, Peterborough.

Railway Time-Tables

CANADIAN PACIFIC RAILWAY

(Corrected to date)

Going East—

8.10 p.m.—Indian River, Norwood, Havelock. Daily except Sunday.

11.44 a.m.—Havelock, Tweed, Kingston, Smith's Falls, Ottawa, Montreal, Quebec, Boston and New York. On Sunday to Havelock only.

12.40 a.m.—Havelock, Tweed, Kingston, Perth, Ottawa, Smith Falls, Montreal, St. John, Boston and New York. Daily except Saturday, Sleepers Montreal and Ottawa.

1.15 p.m.—Havelock, Tweed, Perth, Smith Falls and Ottawa. Daily.

Going West—

4.55 a.m.—Myrtle, Toronto, Guelph, Goderich, Hamilton, Galt, Woodstock, St. Thomas, London, Chatham, Detroit, Chicago and New York. Daily.

3.55 a.m.—North Toronto, Agincourt, Owen Sound, Orangeville, Lagoon, Lake water and Brampton. Daily except Sunday.

7.09 a.m.—Bethany, Lindsay, Orillia, Port McNichol, Midland, and intermediate points. Daily except Sunday.

7.30 a.m.—Toronto, Hamilton, Brantford, Buffalo, New York. Daily. Woodstock, London, Chatham, Detroit and intermediate points. Daily except Sunday.

8.50 p.m.—Toronto, Hamilton, Buffalo, Rochester, Boston, Woodstock, London, Windsor, Detroit. Daily and intermediate points between Peterborough and Toronto. Main connection with the Trans-Canada Limited for Winnipeg and Vancouver. Daily.

6.30 p.m.—Lindsay, Toronto, and intermediate points. Daily except Sunday.

CANADIAN NATIONAL TIME TABLE

(Corrected to date)

Trains Operate Standard Time. Daily except Sunday

No. 96—7.15 a.m. for Port Hope, Quebec, Toronto and points on main line east of Port Hope.

No. 93—8.50 a.m. for Lindsay, Orillia, Midland, Toronto, Hamilton, Buffalo, London, Windsor, Detroit.

No. 311—9.30 a.m. for Lakefield.

No. 695—2.35 p.m. for Madoc, Campbellford, Belleville, connecting with the International Ltd. for Kingston, Brockville and Montreal and points in Maritime provinces.

No. 102—11.45 a.m. for Lindsay, Campbellford, Stirling, Belleville, Kingston and Brockville with the "Capitol City" train for Ottawa.

No. 92—12.50 noon for Port Hope, Oshawa, Toronto, Buffalo, Philadelphia, New York, London, Chatham, Windsor and Detroit.

No. 278—12.10 p.m. for Lakefield.

No. 96—5.15 p.m. for Lindsay, Orillia, Toronto connecting with "International Ltd." for London, Sarnia, Port Huron and Chicago also with the "National" for Winnipeg and Pacific Coast points and with No. 47 for North Bay and Cochrane.

No. 695—2.00 p.m. for Lindsay.

No. 94—6.20 p.m. for Port Hope, Cobourg, Kingston, Montreal, New York, Boston. Carries through sleeper from Peterborough to Montreal

RUBBER STAMPS.

RUBBER STAMPS OF ALL KINDS. Leave your order with The Examiner. If you can't call, 'Phone 1600. d12-2940

NEILL'S

The Store of Better Values

CHILDREN'S Sandals and Play Shoes

Heavy Brown Canvas **Play Shoes,** with crepe finished rubber soles and heels, for Boys and Girls, in Sandal Oxford, and Boot styles, ranging in price from ..... **65c** up

OXFORDS FOR PLAY

Made of soft Brown Leather, with Panco soles and rubber heels. Just the Shoes for hard wearing.

Boys' sizes, 1 to 5½ **$2.15**

Youths' sizes, 11 to 13½ ... **$1.75**

Misses' sizes, 11 to 2 ..... **$1.60**

Girls' and Lads', 8 to 10½ **$1.35**

Childs' sizes, 5 to 7½ **$1.15**

R. Neill Ltd.

350-354 GEORGE STREET

Canada's Greatest Shoe Store

MUSIC REPAIRS

Phonograph Motors Cleaned, Oiled and Repaired; Violins Repaired; Bows Repaired. The Greene Music Repair Shop, Charlotte Street. J. Morden, Manager. th. f. s

LOCALS

COKE PRICES ARE DOWN

Solvay coke per ton $11.50; ½ ton, $5.75; ¼, $3.00. Nice body hardwood and hardwood slabs for sale — H. B. Taylor and Son, phone 209. dtf.

SUPERFLUOUS HAIR

On the face destroyed permanently by electrolysis, by experienced operator. Safe and sure method. Consultation free. For appointment phone 2608, 27 George street south. 12d132-1594

LUMBER FOR SALE

All kinds, dressed and rough. 248 Murray st. Shingles, lathes and roofing. Day phone 2614, night phone 2647—T Fredenburgh. 12-134-1631.

COKE

Semet-Solvay and Hamilton by-product Coke. Order now, at lowest prices. McCarthy & Johnston. Phone 96. Th-Mon.146-1604

CANADIAN GEOGRAPHICAL SOCIETY AND JOURNAL.

Please direct all inquiries to District Representative S. M. Julian, 441 Water Street, Peterborough. Phone 238. 2d-3.5-1722

CARD OF THANKS

I am instructed by the President and Executive of the Peterborough Health Association to thank the members of the Kinsmen Club for their handsome donation of $478.00 which they made to the funds of our Association. I further desire to thank Mr. Clifton Carruthers for his kind donation of thirty dozen fresh eggs for use in the work of our Supervision Committee. The kindness of the Kinsmen now places the funds of the Health Association in a satisfactory condition for 1930, and for this we desire to thank all those who have interested themselves in this philanthropic work.

G. STEWART CAMERON
Secretary, P. H. A.

HAVE YOUR **Floors Cleaned** BY ELECTRIC SANDER

B. A. HAYNES

HARDWOOD FLOOR EXPERT

At Your Service

Phone—Office 481 Oshawa. Res. 3073W, Oshawa

WE PAY THE CALL

6d, 137, 1742

Wedding Gifts

Now is the time that you will be thinking of buying a Wedding Gift for the June Brides.

We are showing a wonderful assortment to choose from including:

Tea Sets, **$12.00 up.**
Casseroles, **$6.50.**
Entree Dishes, **$10.00.**
Cake Plates, **$3.50.**
Candle Sticks, **$2.00.**
Sugar and Cream Sets, **$2.75.**
Salts and Peppers, **$1.00 up.**
Clocks, etc.

All the Patterns in Community Plate and 1847 Rogers.

Let us help you with our Suggestions for your Wedding Gift.

Warne Bros.

DIAMOND HALL

Phone 880. 349 George St.

MOONLIGHT POSTPONED

Auspices of A. O. F. which was to be held Friday, June 6, has been postponed till a later date, owing to trouble on Trent Canal. 1d-132

GRENFELL MISSION

The sum of $1.00 from N.M.D. is acknowledged with grateful thanks by the treasurer of the Grenfell Labrador Mission.

Y.W.C.A. GYM CLASSES.

Babies of the Saturday Gymnasium, Intermediate Dancing and Babies' Dancing Classes meet at the Y.W.C.A. Saturday, at 11.15 a.m. for special practice for garden party. 1d-132-1746.

SANITARY ICE SUPPLY

ICE PHONE 147 COAL WOOD & COKE

CHOIR PRACTICE.

There will be a practice of All Saints' Choir to-night at 7.30 p.m.

FINGER WAVING

Moore's Beauty Parlor, 296 Charlotte St. Phone 3095. 4d, 5 6 9 10, 1758

PHONOGRAPH REPAIRS

Orthophonic and Phonograph Repairs. Prompt attention. Work guaranteed. T. Griffin, 146 Park street north, opposite C.G.E. Phone 2163. 2d, 133, 2914

HOUSE CLEANING DAYS.

When you clean your cupboards and drawers and find warm clothing you no longer need, please send it to Grafton's Store for the Grenfell Bale. The response has been slight, and the need is great. Please send something and it will be appreciated. 3d-5-10-12.

HOLD TRAP SHOOT

The local Gun Club, members of the Fish and Game Association, are holding an important trap shoot tomorrow evening, Friday, at 6 p.m., when it is hoped a record turn-out will be on hand. It is expected that teams will be present from Lakefield and Port Hope. Any gun enthusiasts are invited to attend tomorrow night and it is hoped to make the event a weekly one from now on.

GARDEN PARTY.

Under the auspices of the Women's Association of Trinity United Church will be held on Friday afternoon, June 6th, at the home of Miss A. Wood, Belmont Street. Home-made cooking, novelty booth, and afternoon tea will be served; also high tea from 5.30 to 7.30 o'clock. If the weather is unfavorable this event will take place in the Reid Street Sunday School. 1d-132-1751

DRESSES AND ENSEMBLES.

100 New Summer Dresses, just arrived, in voiles, printed cantons, printed georgette, polka dot silks, and plain crepes, in assorted colors and sizes, from $5 to $12.50. See our special in Printed Canton Dresses, also Polka Dot Suits for $9.95. Special 2 days only. Sizes 16 to 44. — P. Black, Corner King and George. 1d-132-1753

NOTICE

Threshers' Insurance Association

Two Meetings at **Sunderland, Ont.,** on **Friday, June 6th,** at 2 o'clock and 8 o'clock.

Prominent speakers will be present.

The public is invited.

ED. DUNN, Pres.

4d-132-1716

FRESH FISH

For Friday and Saturday

FILLET OF SOLE
FRESH COD
WHITE FISH
SALMON TROUT
MUD CATS.

Above are just a few of the many lines of Fresh Caught Fish arriving Daily.

ASTA'S

206 CHARLOTTE

Phones 2733-953.

NEW TUNES

Sound better on our latest Victor Records

(VE) Orthophonic

22355—Minnie the Mermaid (Fox Trot).
You Will Come Back to Me (Fox Trot)—Bernie Cummin and His New Yorker Hotel Orchestra.

2363—Caribbean Love Song (Fox Trot).
My Lonely Heart (Waltz). — Nat Shilkret and the Victor Orchestra.

22373—For You (Tenor with Orchestra).
You, You Alone (Tenor with Orchestra) — John Bales.

12386—Top Dance.
The Daughter of Rosie O'Grady (Waltz Clog) — Victor Novelty Orchestra.

Heintzman Hall

PHONE 258

Cor. Hunter St. and George St. 2d-5,6

MEN AND YOUNG MEN

You are cordially invited to inspect our latest style New Suits at $12.00 and our Slightly Used Suits at $5 up. Ruskins, Aylmer street (opposite Fire Hall). 2d, 133, 1757

THE CHARLESTON INN

First street north parallel Montreal - Toronto Highway, opposite C.P.R. Station. Caters for luncheons dinners and teas. Spacious rooms, hot and cold water. For reservations, phone Port Hope 398. 8d,5,7.9.11,13,17,19,21-1760

MAIN STREET TOPICS

Jabs and Jottings as Picked Up by an Examiner Reporter

BANK CLEARINGS.

The bank clearings for the week in Peterborough amounted to $964,816.

NEW COMPANY ORGANIZED

To merchandise and service automotive parts and equipment for all makes of cars, trucks, tractors, airplanes and motor transports a corporation trading under the name of Peterborough Automotive Supply Limited has been granted a patent bearing the date 13th of May, 1930.

The directors of the company are William Edward Austin and William Paxton Eastwood, John Havelock Eastwood, John Crane and Cecil Kenneally, all of this city. The company has a capital of forty thousand dollars, divided into four hundred shares of one hundred dollars each.

The company's offices will be situated on Water street, one door south of the old Water Street bowling alleys.

TREASURE SEEKERS ENJOY SOCIAL HOUR

Members of St. James Sunday School Class Motor to Millbrook.

On Tuesday evening June the 3, about fifty members of the Treasure-Seekers Class, of St. James Sunday School, motored to Millbrook, where they were entertained at the spacious country home of Mr. and Mrs. George Patterson, former member of the class. The host and hostess welcomed their guests on the lawn, where a social hour was enjoyed, after which all gathered in the living room which was prettily decorated with spring flowers.

The Treasure-Seekers had arranged a short but very entertaining program during which the class president, F. D. Armstrong, ably presided.

Miss Geneva Sedgwick, a favorite soloist at the class affairs, sang "When We Get to the End Of the War".

The reading "Driving from the Back Seat" was also amusing and applicable, and was given in her usual good style by Mrs. William Fell.

Mrs. George Cuff and Mrs. A. R. Church sang in duett the lovely old song "Love at Home", and Mrs. E. L. Woodley gave a humorous reading with a strongly pointed moral entitled "Our Minister's Sermon".

Community singing interspersed the other numbers of the program, and short addresses were given by several of the gentlemen present, including the class teacher W. D. Sargent and a former class teacher, J. O. Fife and Mr. Kent while Mr. Patterson again welcomed the class to his home recalling pleasant memories of his membership among them

A vote of thanks was tendered Mr. and Mrs. Patterson for their kind hospitality and the National Anthem, in honor of the day, was sung.

Refreshments were served, the hostess being assisted by her daughters Edith and Margaret and Mrs. Allen. The Social Commttee of the class also assisted in the service.

The moonlight drive home brought to a happy conclusion this very enjoyable outing.

NICHOLLS HOSPITAL GRADUATION EXERCISES

THE GRADUATION EXERCISES OF THE NICHOLLS HOSPITAL TRAINING SCHOOL FOR NURSES WILL BE HELD IN THE COLLEGIATE INSTITUTE AUDITORIUM ON MONDAY EVENING, JUNE 9TH, AT 8 O'CLOCK. AN INTERESTING PROGRAMME WILL BE GIVEN, DIPLOMAS AND MEDALS PRESENTED, AND PRIZES FOR PROFICIENCY AWARDED. THE CITIZENS ARE CORDIALLY INVITED TO BE PRESENT. NO CHARGE FOR ADMISSION.

5d-135-1724.

FRESH FISH SPECIALS

FRESH CAUGHT

White Fish 17c lb.

No Delivery at this Price.

FRESH LAKE TROUT
FRESH HADDOCK FILLETS
HALIBUT and SEA SALMON.

TOMATOES, 2 Lbs. 35c

ANTHONY'S

Under Town Clock. Phone 197.

BAIT CASTING CONTEST HELD

Fair Showing is Made By Many Entering Contest.

PRIZES OFFERED.

The Peterborough Fish and Game Protective Association held their first bait casting tournament at the Exhibition grounds on Wednesday evening, at 6.45 p.m., and though a good crowd of spectators were on hand only about a dozen cared to take part in the tournament.

Some very good casting was seen in the accuracy events, where an old Ford tire was used as a target at distances of 50 to 75 feet. A "bulls-eye" counted ten, and Mr. Stoskopf, the winner in this event, scored two "bulls" in 5 shots and in two other shots was less than 2 feet from the target. His score was 36 out of a possible 50. Winners were as follows:

Accuracy—1, M. H. Stockopf, 36; 2, T. MacKay, 33; 3, H. Grose, 28; 4, Mr. Lucano, 28.

Distance—1, H. Grose, average distance 92 feet.

Even better casting would have been seen had some of the boys availed themselves more of the casting practices held during the early spring. It was particularly noticed that in the distance events "backlashes" were all too frequent.

Enthusiasm ran strong and it is hoped to make the contest an annual event and that some of the best casters will journey to Toronto this coming September and compete as a team in the Ontario Tournament, where prizes to the value of close on $1,000.00 are given for various events.

Winners are being notified through the mail to-day and will receive a letter entitling them to obtain their prizes from the Peterborough Hardware Co. Ltd. and Mrs. L. LeBarr, who kindly donated spelndid prizes for the five winners.

Messrs. Gravestock and Black acted as judges in the events.

WEDDING BELLS

McCRACKEN-FAREWELL

A quiet and pretty wedding took place at the home of the bride's sister, Mrs. William Mellow, 66 Glendale Ave., Toronto, when Viola Kathleen, daughter of Mrs. Farewell and the late M. J. Farewell of New Toronto, was united in marriage to Gratton Earl McCracken, son of Mr. R. McCracken of Roseneath, Ontario. The bride, who entered the room on the arm of her brother, Mr. Fleetwood Farewell, looked charming in a gown of white French lace with tulle veil and coronet of orange blossoms and white kid shoes and hose to match. She carried butterfly roses, lily of the valley and baby's breath.

The bride's only attendant was her sister, Mrs. Mellow, who looked lovely in a gown of blonde figured chiffon with hat and shoes to match, and carried a bouquet of Columbia roses. Little Helen Mellow, niece of the bride, acted as flower-girl in pink crepe de chine, and carried a basket of sweet peas and carnations. The groom was supported by his brother, Mr. Roy McCracken. The wedding march was played by Mrs. D. McGall of Long Branch, and Rev. C. W. Robinson of New Toronto officiated. Later a buffet luncheon was served to 40 guests. Among the out-of-town guests was Mrs. Joseph Vickery of Brooklin, Ont.; Mr. and Mrs. R. McCracken of Roseneath, Ont.

The happy couple left later by motor on a honeymoon to Cleveland and other American points. The bride travelled in a French blue gown, gray coat and matching hat and shoes, and leather purse, gift of the groom. The groom's gift to the attendant was a silver compact; to the best man, gold cufflinks; to the pianist, a bar pin, and to the flower girl, a brooch. On their return they will reside on Ninth St., New Toronto.

McMASTER—HUSTON

The perfect weather of a June day formed an appropriate setting this afternoon for an English bride, who came to Canada just a week ago, to join the finance who preceeded her last year, when Lillian Gladys, eldest daughter of Mr. and Mrs. John T. Huston of Newcastle, England, was united in the holy bonds of matrimony to Benjamin Bolam McMaster of this city, son of Mr. and Mrs. M. McMaster of Newcastle England.

The ceremony was performed at two o'clock at All Saint's Church, the rector, the Rev. J. D. Paterson, officiating. The church was beautifully decorated for the wedding with bridal wreath, iris and tulips.

The bride entered the church on the arm of the uncle of the bridegroom, Mr. B. Bolam, to the strains of the Mendelssohn Wedding March, played by Miss Dorothy Worboy. She wore a lovely gown of ivory satin beaute' made with scalloped hemline, long, tight-fitting sleeves with tiny buttons, and a cape with a central motif of beads. Her veil was of embroidered white tulle with coronet and ear rosettes of orange blossoms. She wore short white gloves, slippers of silver brocade and silk hose of atmosphere shade and carried a sheaf of calla lillies and springeri fern. Her only ornament was the gift of the bridegroom, a necklace of white sapphires.

The attendants were Mrs. R. Peace and Mr. W. Bolam, cousin of the bridegroom. Mrs. Peace was in flowered chiffon, with pink undertones and pink slip. She wore a large matching hat of mohair, white kid slippers and white silk hose, and carried a bouquet of pink carnations and springeri fern.

The gifts of the bridegroom to the attendants were a white sapphire bracelet and a gold tie pin.

During the signing of the register and the exit of the wedding party from the church, Miss Worboy played "Adoration" and the Bridal March from "Tannhauser."

After the ceremony, a dainty wedding supper to about fifteen guests was served at the home of the bridegroom's uncle and aunt, Mr. and Mrs. B. Bolam, of 569 Patterson street, where the guests were received by the bridal party, assisted by Mrs. Bolam, wearing maroon brown georgette trimmed with bands of panne velvet, matching mohair hat, kid slippers and silk hose. Mrs. Bolam's corsage bouquet was of red Pierson roses with maidenhair fern.

The house was prettily arranged with flowers and the table was decorated in pink and white, with bells and streamers, vases of pink and white tulips and the bride's cake in the center.

Tomorrow, Mr. and Mrs. McMaster will leave for a honeymoon in Cobourg, the bride travelling in a frock of blue georgette with matching hat of felt.

They will reside at 569 Patterson street.

LIGHT AND POWER SHUT OFF. NOTICE TO LIGHT AND POWER USERS.

TO MAKE NECESSARY REPAIRS LIGHT AND POWER WILL BE OFF ON BOLIVAR, SHERBROOKE AND PATTERSON STREETS, WEST OF PARK TO MONAGHAN ROAD, ON THURSDAY, FRIDAY, AND SATURDAY, FROM 7.30 TO 11 AND 1 TO 5 EACH DAY.

3d-133-1736

RYE'S PAVILION

Will Open for the Season on FRIDAY, JUNE 6

Music by The Varsity Entertainers

DANCING EVERY NIGHT, 9 Till 12

2d, 132, 1737

DIED

KELLOGG.—In Peterborough, Thursday, June 5th, Mrs. Martha Ellen Kellogg, wife of the late C. D. Kellogg and mother of Mrs. John Pelhke and David Kellogg of Detroit, Mich., Orville Kellogg of Buffalo, Laverne Kellogg of Campbellford, and Mrs. E. L. Duffus, George Street, City, and sister of Mrs. James Hinchcliffe, Swan River, Alberta, and Isaac Jackson of Steenburg, Ont.

Funeral announcement later.

IN MEMORIAM.

PILLING.— In fond and loving memory of Mrs. Ted Pilling (nee Bertha Chapman) who departed this life June 5, 1930::

"Our family circle has been broken,
A link gone from our chain;
But though we're parted for a while,
We know we'll meet again."

—Inserted By Husband and Family.

Tag Day

THE SALVATION ARMY will hold their ANNUAL TAG DAY on SATURDAY, JUNE 7TH.

2d-133-1739

READ THE WANT ADS.

3-TASTY DRINKS-3

SOLD EXCLUSIVELY AT

DEAN'S CANDY STORE

Try them—They speak for themselves.

VERNOR'S GINGER ALE
CHOCOLATE CREMO
ORANGE DEW

A bright, cool place to drink them or enjoy our Ice Cream Specials.

186½ CHARLOTTE - PHONE 3032M

3d-134

Read this MEALTIME STORY TO THE CHILDREN

(THEN CONSIDER OUR PRICES)

"Come to the land of nuts and honey, Purest foods you've never eaten; Here you'll get a run for your money, Food you'll say cannot be beaten."

BEEKIST HONEY NUT BUTTER

More tasty than milk and honey. The newest spread for bread, toast or sandwich. Particularly pleasing to children.

14 Ounce Tin **23c**

GRANULATED SUGAR

Government standard.

10 Pounds **50c**

CREAMERY BUTTER

Fresh, rich and pure. Pound, **32c**

BLENDED TEAS

Superior quality at the new low price, pound.

50c 65c 75c

CROSSE & BLACKWELL'S NEW SUMMER DRINKS

Lemon Cup, Lime Cup and Orange Cup. Composed of pure fruit and sugar only. Bottle, **33c**

This English Shoe Polish is better and lasts longer. 2 Tins **25c**

McCORMICK'S SODAS

Blue cardboard box. 2 for **25c**

LEMON BUTTER

Khovah Brand. 40 Oz. Jar **49c**

QUAKER CORN FLAKES

Fresh and crisp. 2 Pkts. **15c**

PEANUT BUTTER

In pint fruit jars. **23c**

CAMPBELL'S SOUPS

All varieties. 2 Tins **25c**

BREAKFAST BACON

Mild cure, in thin rashers. Half-pound packages. **19c**

OVALTINE

A tonic food beverage. The product of Peterborough's new industry.

50c 75c $1.25

HOLIDAY SPECIALS **10c Tin**

The Groceteria Stores E. F. MASON

E. F. MASON — PURE FOOD

HABOCO STORES—HABOCO STORES

1-Lb. Tin Vi-Tone 49c
The Summer Drink for Health.

3 Pkgs. Peas, Satchel or Carton 25c

Horne's Custard Powder, 1-lb. tin 21c
Try this with stewed rhubarb.

3 Cakes Lux Toilet Soap 17c

40 Oz. Strawberry Jam 34c

16-Oz. Tin Black Flag 59c
And 8-oz. tin FREE—Sure death to flies, mosquitoes, etc.

Asparagus Cuttings, No. 2 tin 21c

Domestic Shortening, lb. 17c

2 Lbs. Ripe Tomatoes 35c

3 Lbs. Ripe Bananas 19c

Jumbo Pineapples, each 25c

2 Lbs. Green Cabbage 15c

10 Lbs. Sugar, Granulated or Yellow . 49c

Devon Bacon, machine sliced, lb. 35c

Bodley's Cake Specials

Pecan Layer Cakes, iced and decorated with pecans ....25c | Oatmeal Date Squares, melt in your mouth, 6 squares for 15c
Raspberry Marshmallow Biscuits—pure raspberry jam, lb. 23c

Fresh Fillet of Haddie, lb. 23c

HABOCO STORES

"MORE FOR LESS"

1929 McLAUGHLIN SEDAN

Small Mileage. This Car has had the very best of care, and is right in every way.

BREWER MOTOR SALES

BROCK ST. RINK. Phone 192—3166

2d, 133

PROBABILITIES
Moderate to fresh winds; unsettled with local showers.
Saturday—Fresh northerly winds; clearing and cool.

The Evening Examiner

HOME EDITION

IF IT WILL HELP PETERBOROUGH AND DISTRICT, THE EXAMINER IS FOR IT.

VOL. LXIV., No. 132 PETERBOROUGH, ONTARIO, CANADA, FRIDAY, JUNE 6, 1930 PRICE THREE CENTS

CALL FOR NEW EMPIRE UNITY IS SOUNDED

STUDENTS STRIKE FAILS TO MATERIALIZE

KINGSTON PUPILS ATTEND CLASSES AT COLLEGIATE

Threatened Strike of Collegiate Pupils Fails to Materialize.

QUESTION STILL OPEN.

Strike Had Been Decided Upon By Mass Meeting of Pupils.

KINGSTON, Ont., June 6.—(C.P.)—Wiser heads prevailed here this morning and the threatened strike of the Kingston Collegiate Institute did not materialize.

Yesterday afternoon the students held a mass meeting in protest over the action of the Management Committee of the Board of Education in asking for the resignation of J. W. Kelly, science teacher, and decided to go on strike this morning.

Fifteen minutes before school time the students decided to go to classes and in the meantime appoint a committee to ask the Board of Education for a hearing. It was pointed out to the students that nothing final had been done, the entire matter being in the hands of the Board of Education.

Kelly resigned when differences arose between Principal Hanby and the teacher, the principal recommending to the board that the resignation be asked for.

J. W. Kelly was once principal of the old Ashburnham school in this city and will be remembered by many of his old pupils. He was well liked by his scholars, and left here about 16 years ago to go to Kingston.

RICH OIL STRIKE MADE IN NORTH

Drillers Encounter Gas While Seeking For Water on Railway.

IN SASKATCHEWAN.

THE PAS, Man., June 6 (Canadian Press). — Northern Saskatchewan may have its own oil boom, according to reports reaching here to-day. Excitement is said to have followed a strike of natural gas at Kakawa, nine miles north of Reserve Junction. Gas was encountered at 300 feet, it is said, while drillers were seeking water for section house and station.

Reports told of the escaping gas being ignited and of a fire still raging. A number of oil claims were filed immediately after the strike and many residents from outlying points rushed to the new point in anticipation of an oil boom. Presence of oil in the Kakawa section of Northern Saskatchewan is said to have been claimed by old-timers for many years.

Kakawa is located on the new south branch of the Canadian National Railways, a short distance south of Hudson Bay junction where Manitoba and Saskatchewan trains meet going north to The Pas.

WRECKAGE OF SCHOONER FOUND ON ATLANTIC COAST

NORTH SYDNEY, N.S., June 6.—(C.P.)— Wreckage found along the coast of Newfoundland may be from the schooner General Plumer, out from Barbados since March 19, with a cargo of molasses for Port-Aux-Basques, Newfoundland, according to reports brought here by fishermen who said parts of a deckhouse and lifeboat had been washed ashore. Nothing has been heard from the General Plumer of her crew of six, all of Grand Banks, Nfld., since she left the West Indies. The overturned hull of a vessel sighted recently eighty miles east of Scatari Island.

Rifle Discharges Wounding Hunter

CAMPBELLFORD, June 6.—(Examiner Correspondence.) — Alex Oddie, 21, of Br...brae, while in a marsh near his home yesterday afternoon suffered a painful wound. He was carrying a 22 rifle and while apparently resting the gun on his foot it accidentally discharged. The bullet entered the big toe of his right foot, splintering the bone. He made his way back to his home and was attended by Dr. F. B. Britnell.

Several Baptized In Scugog River

LINDSAY, June 6.—An unusual baptismal service was held Wednesday night on the bank of the river when a number of converts were "burried by immersion" by the Rev. Dr. E. E. Lang, of the Apostolic Temple. After the evening service they decided to hold a baptismal service like Paul and Silas of old when the Philippian Jailor was baptised at midnight. This is the second baptismal service held recently by the Apostolic Temple.

PROFESSOR FINDS NO RESEMBLANCE HE TELLS COURT

$550,000 Damage Action Against H. G. Wells Enters Fourth Day.

USED SAME AUTHORITIES.

War of 1812 Was Petty Event, Declares Professor Underhill of Toronto University.

TORONTO, Ont., June 6. (C.P.)—The fourth days' hearing of the suit for $550,000 damages brought by Miss Florence A. Deeks, authoress, against H. G. Wells, English novelist, and his several publishers, opened here to-day with the cross-examination by R. S. Robertson, K.C., for the plaintiff, of Prof. F. H. Underhill, Professor of History at the University of Toronto, who in his evidence declared he could find no more resemblances between Miss Deeks' "The Web" and Mr. Wells' "The Outline of History" than were natural when two writers of a similar work had recourse to the same authorities.

Witness agreed that there were resemblances in the plan and construction of both works but not more so than similarities between the plans of other works of that kind known to him.

"Do you know that both plaintiff and defendant omitted all references to the war of 1812" asked Mr. Robertson.

Witness—"Well. I don't know whether you know it or not but the war of 1812 was a very petty event."

Later on witness remarked, apropos some questions of counsel: "Do you know that Wells had confessed to being temperamentally incapable of

(Turn to Page 15 Please)

BRITISH PREMIER MAN OF DESTINY KIWANIANS TOLD

Harry Muir, Vice-President of the Canadian Dailies, Addresses Kiwanis Club.

PROMINENT KIWANIAN.

Rt. Hon. Ramsay MacDonald is Subject of Most Interesting Address.

"Regarded from any angle, Rt. Hon. Ramsay Macdonald, Prime Minister of Great Britain and leader of the British Labor party is one of the most outstanding men in the world today, a peasant socialist in the king's court, a man of destiny," declared Harry Muir of Kingston, vice president of the Canadian Daily Newspaper Association and a prominent Kingston Kiwanian, addressing the local Kiwanis Club at luncheon today.

"His career is full of adventure and romance. By his nature, culture and appearance, he is an aristocrat and is known as the handsomest man in parliament. He was born in a two-room house at Lossienmouth, Scotland, 63 years ago, of a rugged race of Highlanders. His father was a farm laborer but his mother and maternal grandmother were women of great beauty and refinement."

Mr. Muir was introduced to the club by J. A. McNabb who said that he was president of the Kingston Chamber of Commerce, past-president of the London Kiwanis Club and managing director of the Kingston Whig-Standard as well as vice president of the Canadian Daily Newspaper association.

Wife Was Great Help Mate

Referring to Ramsay Macdonald's wife who died during 1911, Mr. Muir said that her influence broadened and refined Mr. Macdonald's views and was a tremendous factor in the development of the great statesman. He portrayed Mrs. Macdonald as a charitable, refined woman of intellectual distinction.

Dealing with Ramsay MacDonald as a politician, Mr. Muir said, "Mr. MacDonald's experience as a secretary and newspaper writer inspired him to enter politics. He started as a Liberal but became a Laborite, and in 1893 at Bradford with Keir Hardie organized the Labor Party. Like Gandhi he was a pacifist and sought to bring about a peaceful evolution in the economic and political affairs of Great Britain."

"By queer destiny MacDonald became Prime Minister of England in 1924 and nine months later was thrown out of office because of cer-

(Turn to Page 5, Please)

Sure Sign of Canada's Prosperity

Above are two photographs of Toronto which show the enormous change which has come over the city in the short time of five years. The top picture was taken in 1925 when the Royal Bank and C. P. R. buildings, St. James' Cathedral spire and the City Hall Tower stood out clearly against the skyline. The lower picture taken a few days ago, shows these same buildings dwarfed beside the gigantic skyscrapers which have "sprung up" in the five intervening years. Chief among these are the Bank of Commerce, Royal York Hotel, Sterling Towers and Star Building. All of these buildings are over twenty stories high, with the Bank of Commerce building thirty-four storeys.

SAVAGE ATTACKS ARE LAUNCHED BY NORTHERN TRIBES

Barbaric Warriors Take Advantage of Indian Difficulties to Kill and Loot.

POWERFUL LEADER.

Inspiration Not Love of Indian Independence, but Hatred of Europeans.

LONDON, June 6.—(A.P.) — Attacks on the British by savage tribesmen who inhabit the inhospitable mountain territory along the border of the north-west province of India represent a decided menace but they are nothing new. They have been proceeding for generations.

These barbaric warriors live only for fighting and constantly are raiding British territory to kill and loot. It is difficult, therefore, to say just how much connection there is between these attacks and the Gandhi movement, beyond the fact that the tribesmen always take advantage of any British difficulty to perpetrate raids.

The trouble in Peshawar which has been engaging British troops recently has provided an opportunity for a savage invasion. But beyond this the British authorities have stated that representatives of the All Indian Congress have enlisted the sympathy and aid of the famous and powerful Mohamedan Mullah, the Haji of Turangzai, who because of his religious position, has great influence among the border tribesmen.

It is further reported that he is raising an army of 100,000 to invade the Peshawar district.

Whatever motives may inspire the Haji to assist political agitators in India, observers say that his followers would be inspired, not by any desire to aid the Indians to independence, but by these factors, love of fighting and looting, bitter hatred of Europeans and equally fierce hatred of all those who do not adhere to their religion.

Man of 86 Years Marries 3rd Bride

KANSAS CITY, Kas., June 6. (C.P.)—John Wesley Herring, 86 year old Civil War veteran, married with Sherman to the sea only once, but last night he married to the altar with his third bride, Mrs. Joseph Slagel, 69.

Herring's first wife died several years ago. His second marriage ended in divorce. The couple expect to make their home at Welborn, Kas.

COUNCIL REJECTS T.T.C. NOMINEES

Vote of Toronto Council is 17-10 Against Board of Control's Recommendation.

3RD CONSECUTIVE TIME.

TORONTO, Ont., June 6.—(C.P.)—For the third consecutive time the city council today rejected the nominees of the board of control for the Toronto Transportation Commission. The nominees are A. E. Hacker, W. C. McBrien and S. J. McMaster.

The vote was 17.10 against the board nominations, with Mayor Bert Wemp heading the Hacker-McBrien-McMaster group.

Not content with killing the board's motion Controller Ramsden declared the meeting was out of order, and contrary to the city hall manual. The mayor ruled against the opinion, and motions and counter-motions came pouring in. What the nature of the next move will be is not yet clear.

DISTRICT CROPS GOOD CONDITION

Vegeation a Week Ahead Due to Good Growing Weather Early in May.

LOSS IN CLOVER.

Crops in Peterborough are stated to be in very good condition, particularly those on which fertilizer has been used. Vegetation is at least a week ahead of normal, chiefly due to exceptionally good growing weather early in May. The slight frosts experienced last week did not cause much damage, if any, to the grain crops, although there was a loss probably of 15 per cent. by winter killing and bad weather early in the spring.

Some of the clover has come through well, but there was a considerable loss of this crop also by winter killing, which chiefly hit the sweet clover and alsike.

The first two weeks of seeding were excellent, and the seed was in good condition; since that time the farmers experienced a great deal of cold, wet weather which slowed up the growth a little and made it difficult to get the seeding completed in good shape. Practically all the seeding is completed.

DOMINION NEWS IN ENGLISH PRESS IS VERY SCARCE

Imperial Press Conference Censures British Dailies Regarding Overseas News.

ARE NOT INTERESTED.

Four Inches of Space Given in London Daily to Session of Commerce Congress.

LONDON, June 6 (By George Hambleton, Canadian Press Staff Correspondent).—The small space devoted to news of Dominion happenings by the British press was a subject of criticism at this morning's session of the Imperial Press Conference, the Canadian delegates, particularly, betraying disappointment at the way in which news of Canada was lacking.

The discussion was started by an Australian motion, which affirmed the desirability of wider public knowledge of inter-Empire affairs, and urged earnest consideration of the matter of devoting increased space in the British press to Dominion happenings.

Lord Riddell, owner of several newspapers, contested the view that the London newspapers was not interested in Empire news. The Hon. Frank Carrel, managing director of the Chronicle-Telegraph, Quebec, cited the case of a London 16-page paper of last week. The congress of the Empire Chambers of Commerce had been discussing in London the highly important question of commercial relations within the Empire, yet this particular paper only gave four inches of space to the session.

Reports as Full as London Press

B. C. Nicholas, Managing Director

(Turn to Page 5, please)

HON. CAIRINE WILSON CLAIMS WOMEN NOT FAILURE IN POLITICS

Benefits From Liberal Rule Outlined By Senator at Niagara Falls.

PROUD OF BUDGET.

NIAGARA FALLS, Ont., June 5 (C.P.)—"It has been said that women are an absolute failure in public life for, despite our possession of the franchise, there are few in positions of importance. We should remember that we must learn to walk before we run and that we must not discount the years of training which the members of the other sex have had," said the Hon. Cairine Wilson at a Liberal luncheon given here to-day.

Senator Wilson stressed the progress of recent years; "When the Liberal party first took office in 1921, it did so with a sadly depreciated currency, and a terrific war debt. Interests charges on this debt have been met, Canadian currency is accepted everywhere, and since 1925 substantial reductions have been made in the public debt." The speaker mentioned the Mother's Pensions," Compulsory Education, Child Labor Laws" and Public Health Policy as milestones of progress.

Taken From Labor Market

The benefits to be derived from the War Veterans' Allowance Act were outlined by Mrs. Wilson; "Permanently disabled or unemployed veterans will be removed from the labor market, and the prematurely-aged man will be helped. It will enable many to keep up their home. It was an act," Mrs. Wilson said, "for the man who was discharged as apparently fit, but who now owing to war effects is breaking down," and its effects were "likely to be far-reaching."

Touching upon the Dunning Budget, she claimed "All loyal Canadians are proud of the Dunning Budget which is designed to benefit all parts of the country." Decreased sales taxes, decreased prices of household commodities, British preferential tariff, and income tax amendments, were the high-spots of the Budget, thought Mrs. Wilson.

Mrs. Wilson concluded: "The 15 years of Liberal rule from 1896-1911 have been sometimes described as the golden age of Canadian history. We have once again made a step in that direction."

Buried in Sewer Man Still Lives

SEATTLE, Wash., June 6.—(C.P.)— Surviving entombment at the bottom of a 40-foot sewer trench in West Seattle yesterday afternoon, A. G. Brooks, a city street inspector, was alive and uninjured to-day as rescuers tunnelled toward him.

Rescuers were able shortly before 2 o'clock this morning to give Brooks coffee and brandy through a piece of rubber tubing. He told them he was pionioned behind some timbers in a standing position and that one of his legs was caught behind a timber.

Thirteen Cases In the Dvision Court

Thirteen cases were billed for Division Court which opened at the Court House to-day, but settlements were effected in three cases reducing the list to 10. Several adjournments were effected. The smallest amount involved on to-day's list was $16.15, Kearns v. Austin. Walmsley vs. White involved $88.76. Four cases are on the list for Monday.

GRAF ZEPPELIN ARRIVES HOME

Giant Airship Completes 18,000 Mile Voyage to South America.

TOOK 19 DAYS.

FRIEDRICHSHAFEN, Germany, June 6 (C.P.)—The Graft Zeppelin, home from her 18,000-mile voyage to South America and the United States, landed at Friedrichshafen at 7.22 p.m.

The Graf thus completed safely a cruise lasting 19 days, during which she made landings in Spain, Brazil and the United States and flew over the Northern African coast.

Equality Attained Through Unity Says David Lloyd George

Britain's Wartime Premier Sounds the Call to a New Empire Unity, a Unity Based on Equality in, Addressing Imperial Press Conference.

Should Work Toward Welding All Nations of Empire Into Free Commonwealth of Equal and Independent Nations

Great As Dominion Might Become Individually, Yet as Integral Part of British Empire They Will Become Still Greater, Speaker Says.

LONDON, June 6 (Canadian Press). — The Right Hon. David Lloyd-George, Britain's wartime Premier, to-day sounded the call to a new Empire unity—a unity based on equality.

"We have attained to equality through unity," he declared at the Imperial Press Conference, "and now let us rivet that equality through unity."

Mr. Lloyd-George sketched the evolution of the British Commonwealth in the days just before the war, during the war, and since.

"The Dominions," he proclaimed in ringing tones, "entered the Versailles Conference not as toddling babes in the hands of a nurse, but as young men in the full panoply of war, carrying the trophies of their victory with them.

Independence Is Accomplished.

"Equality and independence for the young nations of the Empire is now an accomplisherd fact. They have been accepted unreservedly." The former Premier turning to the future, showed that the nations of the Commonwealth must come closer together or the Commonwealth would disintegrate, for, said he, "Nature abhors stagnation. It will not stand it. Decomposition is not merely its protest, but its method of finding a new equilibrium."

"You cannot remain stagnant", he continued.

"We should strive onward until we have welded all the nations of the empire into one free commonwealth of equal and independent nations—equal, free and independent in a common-wealth with vast opportunities but also with burdens and responsibilities.

"If the nations of the empire fail to realize this ideal we will have neglected one of the greatest opportunities in history and the world will suffer. The British empire has vast territories under its away—territories which have not yet become dominions and for some time the burden and responsibility of governing these immense territories will fall upon the center of the empire."

Here Mr. Lloyd George stopped and then added slowly and impressively: "That center must be strengthened. Britain is passing through a very bad

(Turn to Page 5. Please)

PARENTS WANT THEIR SON, SEEK RULING IN COURT

Boyish Pride in Fountain Pen Precipitates Legal Dispute in Osgoode Hall.

ILL TREATMENT CLAIMED.

Child is Living With Grandparents Who Are Quite Willing to Give Him Up.

TORONTO, Ont., June 6.—(C.P.)—Boyish pride in a new fountain pen precipitated a legal dispute which had its sequel in Osgoode Hall today, when Mrs. Elizabeth Schacht of Huron County applied for the custody of her 11-year-old son, Walter Scott who fled from her home to that of his grandparents, her parents, following a spanking, and has since refused to return, according to affidavits filed.

Ill-treatment on the part of Frederick Schacht, his step-father was given as the reason for the boy's refusal to leave his grandparents, Mr. C. McLean, their counsel, told the court.

Wanted to Take Pen to School

Walter wanted to take his new pen to school, David Robertson K. C., Walkerton, counsel for Mrs. Schacht told Mr. Justice McEvoy. "His mother knew he was in the habit of trading things", said Mr. Robertson, "and told him he could not do this. The boy refused to go to school then, and she spanked him. Then he ran away to his grandparents, who lived two miles away".

The grandparents, Mr. and Mrs. John Becker, were willing to give the child up, Mr. McLean stated, but were not willing to force him to leave them against his will.

May Be Bad-tempered

"It may be in the end that we will find he is a bad-tempered little lad, who should be controlled, said His Lordship, "but his stepfather's place sounds to me like a poor place for the boy to grow up. Apparently the old people are very fine people."

His Lordship adjourned the motion for one week, that fuller affidavits might be filed by either side.

"The little boy can come and tell me his story then," His Lordship agreed. He suggested the Children's Aid investigate and make an affidavit.

BENNETT ARRIVES IN QUEEN'S CITY

Conservative Leader Will Deliver Address at Foot of Macdonald Monument.

ATTENDS LUNCHEON.

TORONTO, Ont., June 6 (C.P.). — Hon. R. B. Bennett, leader of the Conservative Party, arrived in Toronto this morning to attend the annual ceremony of laying a wreath on the monument of Sir John A. Macdonald, first leader of the Conservative Party. The Conservative leader attended a luncheon arranged in his honor by the Executive of the Central Conservative Association of Toronto.

His speech at the foot of Sir John A. Macdonald's monument to-night will mark the first public appearance of Mr. Bennett since the opening of the election campaign. It is not expected, however, that he will deal extensively with current political questions, reserving his main election pronouncement for the official opening of his campaign tour at Winnipeg next week.

DETECTIVE WAS SERVING WARRANT WHEN STUDENT SHOT HIS TEACHER

Potts Previously Had Wanted Fellow Student to Embark on Career of Crime.

LIVING HECTIC LIFE.

CAMBRIDGE, Eng., June 6 (C.P.). — The pistol shots that took three lives here Tuesday were revealed at the Coroner's inquest to-day as having been fired when Detective Sergeant T. Willis, one of the victims, served a warrant for the arrest of Douglas Neton Potts, young undergraduate and central figure in the tragedy.

The three victims were Dr. A. F. R. Wollaston, distinguished explorer; Sergeant Willis, and Potts himself, who committed suicide after shooting the other two.

Coroner George Wooton, who made known the fact of the warrant's existence, did not reveal what the warrant charged.

The testimony which followed brought out the hectic life that young Potts had lived recently. One of his friends said that Potts had proposed they embark upon 'a career of crime.' He said that he considered Potts was merely joking and that they had really had not embarked on any such career.

"There was no crime in our minds at all," declared the youthful witness. "His words, 'a career of crime,' meant nothing."

Check-up Made On Dog Owners

A check-up on dog tags in the city is being conducted by the police, Chief Newhall informed The Examiner to-day, and a number of dog owners will be called to account for neglecting to pay the required tax.

Dog taxes were due on May 1. The law requires that all dogs born before May 1 have tags.

ASSEMBLY AGAIN ADJOURNS CO-OPERATION QUESTION

HAMILTON, Ont., June 6 (C.P.)—The question of co-operation with the United Church of Canada was again adjourned for further consideration by the Presbyterian General Assembly this morning. Rev. Dr. S. Banks Nelson, Hamilton, maintained Presbyterians were willing to co-operate with any church, but only where there was agreement. At present, he stated, there were several points of sharp disagreement, notably on the right of using the name "Presbyterian Church in Canada," on the use of closed church buildings, and on the settlement of bequests which were originally left to the Presbyterian Church.

Lapointe Opens Liberal Campaign

YOUNG LIBERALS HEAR MINISTER AT BIG BANQUET

Who Should Represent Canada at Conference, Canadians or Colonials, He Asks.

WOMAN SENATOR SPEAKS.

Conservatives Erecting Trade Barriers With Britain and States, Minister Says.

TORONTO, Ont., June 6. — (By Frank Flaherty, Canadian Press Staff Writer).—Are the men who will represent Canada at the Imperial Conference in September to be men who will carry on the work of developing the British Empire on principles of equality of status or men who are still "suffering from an inferiority complex, who have not grown with the country and moved with the times?"

That is the question the people of Canada will have to decide at the coming general election as it was laid before an audience of young Liberals here last night by Hon. Ernest Lapointe, Minister of Justice. Mr. Lapointe's speech was the first utterance from a member of the cabinet since the dissolution of parliament and inaugurated the Liberal campaign.

Canada in Leading Position.

Laying the record of the King government before his hearers Mr. Lapointe declared the administration had placed Canada in a leading position in Inter-Imperial and International affairs. In addition the government had made outstanding contributions to the national life of Canada and placed the country in the forefront among the nations of the world in trade and advanced social legislation, he continued.

The Minister of Justice spoke at the inaugural banquet of the Ontario Federation of Twentieth Century Liberal Clubs and his speech was broadcast throughout the Province. Sharing the position of guest of honor with Mr. Lapointe was Canada's first and only woman Senator, Hon. Cairine Wilson of tOttawa. Miss Odette Lapointe, daughter of the Minister, brought greetings to the newly-formed Ontario organization.

Agreeing with the declaration of Hon. R. B. Bennett, leader of the Conservative party that the Government to represent Canada at the Imperial Conference should have a mandate from the people, Mr. Lapointe said this was the reason for the election at this time. The work of the 1929 conference on Dominion legislation in London which devised plans for bringing the findings of the 1926 Imperial Conference into operation had been called in question by the Conservatives.

People to Decide

It was for the people to say whether Canada would be represented by men who would continue that work or by men who criticized the new ideas of Empire, he said.

These ideas, Mr. Lapointe continued, were that the Empire could best continue in unity through the complete freedom of the component parts. Inspired by the same ideals and giving allegiance to the same King, the Dominions and the Mother Country would march hand in hand, giving to the world a new conception of a combination of freedom and unity.

As a result of the efforts of the Liberal Government Canada now had complete control over external as well as domestic affairs, he said.

Defends Legations

The Government had been criticized for establishing legations in countries with which Canada had important problems to discuss. "Would you young men and women

(Turn to Page 6, Please).

SEEN OVER MARSEILLES

MARSEILLES, France, June 6 (C.P.)—The Graf Zeppelin, en route from Seville, Spain, to Friedrichshafen, Germany, flew over this city at 11.15 a.m. to-day (5.15 a.m. eastern standard time).

CHANGE IN FLAG IS OPPOSED BY THE GRAND LODGE

Col. T. A. Kidd, of Kingston, is Elected Head Grand Orange Lodge.

RETURN OF RESOURCES.

Supreme Lodge Selects Hamilton as Place for Next Meeting.

BROCKVILLE, June 6.—The Supreme Grand Orange Lodge of British America, in session here yesterday, elected the following officers: Supreme Grand Master, Lieut.-Col. T. A. Kidd, Kingston; Deputy Grand Master, Starr Taite, Nova Socia; Grand Chaplain, Rev. W. M. Sanders, Montreal; Grand Secretary, Loftus H. Reid, Toronto; Deputy Secretary, Banjamin Kirk, Toronto; Grand Treasurer, E. Armstrong, Ottawa; Grand Lecturer, J. Hagerty, Hamilton; Grand Marshal, D. K. Graham, Campbellton, N.B.; Grand Auditors, James Mayor, Toronto; H. C. Shipman, Ottawa.

The City of Hamilton was chosen as the next place of meeting.

In his address yesterday the Supreme Grand Master, John W. Easton, Winnipeg, said for some time there has been an attempt by certain individuals to change the national flag. He believed that the Grand Lodge should pass a strong resolution against any attempt to interfere with the Union Jack. There is no popular demand for a change of flag, he said—only an attempt to create such a demand, by persons whose chief interest is the weakening of the ties which bind the Dominion and the Motherland.

Return of Resources

The consummation of a fight organized by the late Dr. Edwards for the return of the natural resources to the three Prairie Provinces must be gratifying, the Grand Master said. "Dr. Edwards had put before the Conservative convention in Winnipeg a platform plank, and after it had been approved, he put it on the order paper of the House of Commons. It is to be regretted that he did not live until the matter had been finally settled," said the speaker. "It was only in the latter part of 1929 and the beginning of 1930 that arrangements were made with the Prairie Provinces for the return of their natural resources without any reservation."

With the manipulation by the Federal Government of the immigration regulations, the office in Belfast was closed last July, he said. All the assisted passages had been cut off from single men and from families, with a small exception. The Federal Government lent its assistance to the bringing out of 3,300 trainees, who had been unemployed. Some of them unemployed for many years—none for less than a year—got out here for nothing. The machinery was used on this side for their reception and distribution; and it is reported that hundreds of them have been returned already; in fact, many of them within a few months of their arrival, as undesirables. Your committee," said the speaker, "has a working arrangement with the British Reunion Association, the Canadian Pacific Railway, the Canadian National Railways, the British Immigration and Colonization Association, and in this way are able to secure, under their guarantee, the right type.

NEW EXPEDITION BY PEARY'S PILOT

Heads Another Scientific Party Into Arctic Regions.

SEEKS ESKIMO RELICS.

NEW YORK, N.Y., June 6.— Captain Robert A. Barlett, Arctic navigator, who piloted Peary's ship on his dash to the north pole, was steering his schooner Morrisey northward again to-day at the head of a scientific expedition to Greenland.

The Morrisey cleared New York harbor yesterday bound for the desolate region which indents the northeast coast of Greenland.

Junior Bird of Rye, N.Y., is in charge of the Ethnological division of the expedition which will seek relics of ancient Eskimo tribes for the museum of the American Indian.

Harry Witney, of New Haven, Conn., sportsman and explorer, who sailed part of the way with Peary in 1908, plans to trail live specimens of seals, walrus and Polar bear. He represents the Academy of Natural Science of Philadelphia and the Philadelphia Zoo.

TICKET FOR THE FUR COAT

Holder of Ticket No. 57 is Asked to Call and Get Coat.

If the party who holds the lucky ticket (No. 57) for the fur coat, does not call at The Examiner office before Monday noon to get the coat it will be disposed of in another manner.

R. J. Tully's Wheat Measures 48 Inches

Robert James Tully of Smith Township informs The Examiner in answer to the challenge G. F. Clarke of Cavan made last week, that he has several stalks of Fall wheat from his fields that measure 48 inches in height. He reports that he has a ten-acre crop which measures between 30 and 40 inches.

Mr. Clarke's prize stalks only measured 29 inches. James Sexsmith of Cavan also betters Mr. Clarke's record with several stalks of grain measuring 36½ inches. He says that he has ten acres of wheat between 30 and 36 inches high.

TEACHING STAFF TO BE INCREASED

One New Teacher Will Be Added to Academic Department of Collegiate.

SCHOLARSHIP PRESENTED.

An additional teacher will be appointed to the staff of the Academic department of the Peterborough Collegiate Institute and Vocational School to permit the opening of added class room in the Fall and replacements will be made in the cases of two teachers resigning from the staff of the vocational department, according to a decision of the Board of Education at a meeting last night. The extra class room will be instituted in the Academic section to alleviate crowded conditions.

Grace Moore will fill the position in the Academic department at an initial salary of $2,300, and I. W. Clubine and Amelia R. Thompson will fill the vacancies which will be left this summer in the Vocational staff at salaries of $2,000 and $2,200 respectively.

Scholarship Presented

At the meeting the presentation of a sum of money from the Otonabee Chapter of the Imperial Order of the Daughters of the Empire for the insitution of scholarships during the years 1930 and 1931 in the first and second forms of the Commercial department of the Collegiate, was accepted. The scholarships will compare with the Nicholl's scholarships in the Academic section, $12 going to the first pupil in each of the two forms and $8 to the second pupil.

Commenting on this matter, Dr. J. J. Craig, chairman of the board, expressed the hope that other organizations or public spirited citizens would make possible the establishing of similar scholarships in forms of the school in which scholarships have not yet been provided.

The receipt of many applications for positions on the public school staffs was reported. Resignations from two teachers on the staffs were accepted.

The attendance figures at the public schools and the Collegiate Institute and Vocational School for the month past were as follows:—

	Enrol.	Aver.	P.C.
Prince of Wales	571	524	92
Central	463	426	92
Queen Mary	448	415	92
King Edward	436	405	93
King George	388	352	91
Queen Alexandra	356	338	94
South Central	44	41	93

Collegiate Institute

	Enrol.	Aver.	P.C.
Academic	452	437	—
Commercial	206	198	—
Industrial and Household Arts	93	88	—
	—	—	—
	750	723	96

HOT WAVE BRINGS BIG DEATH TOLL

Ten Deaths Are Reported Throughout the Province Yesterday.

FIVE DROWNED.

TORONTO, Ont., June 6.—(C.P.) — With the advent of the summer heat wave throughout Ontario a large fatality list was recorded yesterday as citizens endeavored to find relief from the scorching sun. Ten people, men and children, died violently, Five of them were drowned, one a suicide as the result of the heat. Automobile smashes claimed three lives as people sought the open and trains accounted for two.

The dead are:

John Vogt, Mount Hamilton, crushed under lumber pile.

Baloirs Hada, 30, of Niagara Falls, killed in automobile wreck.

Isabelle Fisher, 4, crushed under truck at Nagara Falls.

Bruce Snider of Windsor, killed when he fell under freight train near Hamilton.

Morley Williams, 15, drowned at Tillsonburg.

Eric Handley, 29, former resident of Hamilton, killed by train at Port William.

George Brooks of Brantford, drowned when his car missed bridge and plunged into river.

Miles Davies, 9 year old, and Russel Druillard, 10, both of Sandwich West, drowned in pond.

Unidentified man who, supposedly distracted by heat, jumped from Walkerville Ferry.

REBEL TRIBES DRIVEN BACK

Royal Air Force Dispatches Flying Column From City of Peshawar.

ROADS ARE BLOCKED.

PESHAWAR, India, June 6 (C.P.). —The Royal Air Force and a flying column which marched out of Peshawar yesterday has engaged a force of Afridi tribesmen which had been advancing on Peshawar.

The raiders, who had already withdrawn from the immediate vicinity of the town, were stated to have been driven off. On the evening of June 4 a considerable body of Afridis entered the Peshawar district and advertised their intention of attacking the cantonments. They invited the local Khaill and Mohamand villagers to join them. The villagers, reluctant to be drawn into such a quarrel, refused. This caused some of the raiders to waver and a large body withdrew to the hills. Several groups, many hundreds strong, remained in the neighborhood, however, camped in the gardens south of the city and in the vicinity of the cantonments.

Roads Destroyed.

Yesterday morning a reconnaissance showed that culverts had been destroyed and trees felled across the road from Peshawar to Bari Fort, eight miles from the city. Trees also were placed across the road running from Peshawar to Kohat.

The Afridis, however, apparently began to lose their war-like intentions, as large parties were seen retiring westward across the Kajuri plain beyond the Bari road.

The retreating tribesmen were attacked from the air by Royal Air Force planes apparently with some success, and early yesterday morning a flying column marched from Peshawar with the aim of driving the Afridis from the area between the Kohat and Bari roads.

The troops engaged the enemy until evening. The nature of the country south of Peshawar rendered the ejection of the raiders from the district exceptionally difficult. It was stated that the troops sustained a few casualties, but no figures have been available thus far.

FALL OF TSINAN MATTER OF TIME

Northern Allies Are Forcing Their Way Towards Capital City.

ACTIVITIES NORMAL.

SHANGHAI, June 6 (C.P.)—Although the artillery fire of the fighting Northern and Nationalist troops was plainly audible, the native population of Tsinan, capital of Shantung Province, continued normal activities to-day, said Japanese advices received to-night by way of Tsingtao, Shantung seaport.

The dispatches said many Japanese women and children were arriving at Tsingtao from the west, as well as numerous wealthy Chinese merchants.

Urges Neutral Zone

The Japanese Consul-General at Tsinan to-day urged Chinese authorities to establish a neutral zone about the capital city, as a step toward elimination of the danger of foreign complications.

The Northern allies forced their way across the Yellow River yesterday about 60 miles east of Tsinan and reached a line near the Tsinan-Tsingtao Railway before the Nationalists halted their retreat and reorganized their defenses. It was felt in foreign circles here that the fall of Tsinan was only a matter of time.

U. S. GHOST ARMY FADES ON BORDER

New Bill Ends the Border Patrol of 10,000 Armed Men.

MAKES CROSSING EASY.

WASHINGTON, June 6 (C.P.). — The grotesque spectre of ten thousand heavily armed men marching up and down the Canadian border to enforce the immigration and Customs laws of the United States, never more than a spectre, has been fading rapidly for several months, and to-day as the Inter-state Commerce Committee of the House reported a border patrol bill the ghost disappeared.

The bill reported to-day provides for no military force as was at first proposed, but merely for unification of the Customs and immigration patrols under the Treasury. It makes it illegal for anyone to enter the country except at a designated point of entry, but the exception has been enlarged and the regulation made easier by inserting a clause under which people living on the border or in the "neighborhood or vicinity" will be allowed to cross freely.

The bill will hardly get through the Senate, if it gets through the House this session. It will probably be passed when Congress re-assembles in November.

Ironware exported by Germany last year was valued at $500,000,000.

Election Will Cost Canada $2,000,000

OTTAWA, Ont., June 6 (C.P.) —Jules Castonguay, Chief Electoral Officer, has estimated the coming election will cost the Federal Treasury $2,000,000 — the highest on record. He said there would be 30,000 polls, and it would cost from $20 to $30 to man each poll.

The preparation of the Voters' Lists containing 4,000,000 names, will cost about 25 cents a name when enumeration, registration, revision and printing of lists had been concluded.

HEAVY DAMAGE DONE BY FIRE

Two Dwellings and Stable Razed By Fire Early This Morning.

AT HAVELOCK.

HAVELOCK, June 6 (Examiner Correspondence). — A dwelling-house and its contents, a frame structure known as the old hotel and a stable were razed by fire in the early hours of this morning, while other frame buildings in close proximity were in great danger of destruction.

Excitement ran high as the Havelock Brigade responded, and when the hose was found to be out of commission, the crowd minimized the defect by manning a line of buckets which were used to good effect along with the chemical outfit of the Fire Department. It is not known whether or not the damage is covered by insurance.

It is believed that the fire was started from the sparks of an engine, and when first noticed it had gained a good hold.

The dwelling-house was burned out, together with various household effects belonging to Harold D. Ellis, who was in process of moving out and Abe Fillion who was moving into the house.

Roland Edwards, tenant of the old hotel, was able to save a quantity of his effects, while the stable, which was burned out, was empty at the time.

The fire fighters had a difficult time to save Cecil Wilson's blacksmith shop, which was in the direct path of the fierce blaze, but apart from a severe scorching it came through intact.

CONVENTION DATE SET FOR JUNE 25

Hastings-Peterborough Liberal-Conservative Association to Meet at Marmora.

The Hastings-Peterborough Liberal-Conservative Association met at the Royal Hotel Marmora, last evening under the presidency of R. M. Elliott. Arrangements were made for a convention to be held at Marmora Town Hall on Wednesday, June 25, at 2 p.m., E. S. T.

when

you want a bite to eat before going to bed, try a bowl of Kellogg's Corn Flakes. Crisp, delicious, extra easy to digest —ideal for a late bedtime snack, or for *any* time you're

hungry

Kellogg's CORN FLAKES

★ Delightful with honey or with canned peaches added

LIBERALS NEXT AT WARKWORTH

Northumberland Party Announce Convention Date, Wednesday, June 11.

TO CHOOSE CANDIDATE

Northumberland Liberals have called their convention for Wednesday, June 11, at Warkworth. The purpose of the meeting is the nomination of a candidate to contest the riding against the Conservative nominee, M. E. Maybee.

Two speakers have been invited to address the convention, Miss Pritchard of Toronto, and M. F. Hepburn, M.P., of St. Thomas, the member from West Elgin in the Parliament that has only recently passed into history.

It is understood that Mayor W. A. Fraser of Trenton will likely be the convention's choice. In the last election September 14, 1926, Maybee and Fraser were the two opponents, the Conservative protagonist emerging with a majority of some 300 votes.

Hence, in one sense the campaign of four years ago is being renewed, if Mayor Fraser is the Liberal choice, and Northumberland should again provide one of the most interesting engagements in this district.

26 HAMILTON TEACHERS WILL BE JUNE BRIDES

HAMILTON, June 6.—There will be a bevy of June brides among the school teachers of Hamilton this year, it developed at a board meeting last night. The School Trustees were told by R. H. Foster, Secretary that no fewer than 26 public school teachers had resigned, giving matrimony as their reason. However, many applications are on hand and the vacancies will be filled before the fall term commences.

INQUIRY IS DEMANDED FOLLOWING DEMOTION OF CHICAGO OFFICERS

CHICAGO, June 6.—The Chicago Crime Commission and the Political Action Commission of the Chicago Church Federation yesterday headed aroused public opinion in a demand for an inquiry into the shelving of Detectives William Drury and John Howe, following their continued activities against the hoodlum aides of "Scarface Al" Capone and Joe Aiello, gang leaders.

"Outrageous," "unwarranted and unwise," and "reprehensible" were the epithets applied by civic, industrial and church leaders to the action of Captain John Stege in taking the men off active duty following the protest of Harry Gusick, jailbird, convicted of a crime against a young girl, and Hymie Levin, white slaver. The two are collectors for the Capone rum and beer business downtown.

AUGER ACQUITTED OF PERJURY CHARGE

Now Serving Sentence of Two Years on More Serious Charge.

OTTAWA, Ont., June 6.—(C.P.)—Louis M. Auger, former member of parliament for Prescott, was last night acquitted on a charge of perjury. The charge grew out of Auger's denial on the witness stand that he had been found in his room in the House of Commons with a woman early on the morning of February 15, 1929. He is now serving a sentence of two years as the result of being convicted of criminal seduction committed the following day.

CHARGE IS REDUCED.

CORNWALL, June 5 (C.P.)—Lack of Corroboration, urged by defence counsel, was accepted by Judge Francis T. Costello in County Court here this afternoon as grounds for the reduction of a charge of indecent assault against Wilfrid Proux, 45-year-old East Hawkesbury farmer to one of common assault. Proux was sentenced to two months' imprisonment.

FESS

To a Furnace Man, Winter is Never More than Three Months Away!

WHY delay installing your Fess Automatic Oil Heating System from day to day . . . week to week . . . month to month. Install NOW! Be prepared for chilly fall nights . . . raw November days . . . long, bitter wintry months.

Avail yourself of the moderate prices. Get in touch with us, today and let us tell you how you can install your Fess on convenient terms.

ARCHIBALD & RICHMOND
389 Water Street - Peterboro, Ont.

FESS Automatic OIL HEATING
Extremely Quiet in Operation

ACROSS CANADA — & BACK —

Dean Sinclair Laird's Seventh Annual All Expense Tour

Leaves MONTREAL - - JULY 20—22 Days
Leaves TORONTO - - JULY 21—21 Days

All Expense Rate
From TORONTO In Upper berth..$326.00
In Lower berth..$340.00
Other points quoted on application

You will travel by rail, steamer and motor . . . through Canada's industrial and agricultural regions . . . through the Rockies with their crowning jewels, Banff, Lake Louise and Emerald Lake . . . to Vancouver and Victoria . . . west by one highway . . . east by another . . .

Over Canada's Scenic Route

CANADIAN PACIFIC

Illustrated booklet on application to Dean Sinclair Laird, Macdonald College P.O., Que., or J. SKINNER, C.P.A. 343 George St. 'Phone 18

Drive With Your Mind as well as your hands

If you will keep your *mind* on your driving, you will always be alert to meet and anticipate danger.

Be ready always for fault or error on the part of other drivers. You cannot do this unless you have both hands on the wheel, both eyes on the road, and your *mind* on your driving.

Be CAREFUL. Keep a margin of safety between yourself and danger. Be COURTEOUS . . . give the other driver more than his rights. Use your COMMON SENSE in deciding where, how, and at what speed you will drive your car.

The Keystone of Safety on the King's Highway and all other roads and streets

CARE COURTESY COMMON SENSE

Highway Safety Committee

The HON. GEO. S. HENRY, Chairman

1184

ISAAC BARLOW OLDEST MEMBER

Has Been Member of Orange Order Since He Was Eighteen Years of Age.

RESIDENT OF HAVELOCK

(Examiner Correspondence)

HAVELOCK, June 6—Mr. Isaac Barlow, Havelock, Ont., who is at present in Brockville attending the Orange Grand Lodge convention, is believed by the residents of this district to be the oldest Orangeman in Eastern Ontario.

Mr. Barlow who is in his eightieth year, became a member of the Orange Order when only eighteen years old, and during that time has never been absent from a twelfth of July walk. Mr. Barlow is still hale and hearty and quite active, despite his advanced age. He is a retired engineer with 30 years in service of the Canadian Pacific Railway, and retired fifteen years ago. He has resided in Havelock for the past forty-five years. For a number of years he was chairman of Havelock School Board, and each year played Santa Claus and distributed the gifts at the Christmas entertainment in the school. He is an ardent member of St. John's Anglican Church, and this year was lay delegate to the Anglican Synod, held in Toronto. He has at various times held the offices of Warden and sidesman in the church here. Mr. Barlow is treasurer of the Black Preceptory Lodge, Havelock, and standard-bearer in the Grand Lodge, Brockville. He is also a member of Benjamin L. O. L. Belleville.

Yearly he attends the banquet in Toronto of the Brotherhood of Locomotive Firemen and Engineers, and takes part in the frolic that is a feature of that banquet. On more than one occasion he has won the kiddie-kar race in which a number of the pensioners took part, which will indicate the merry disposition of the old gentleman. He is popular in Havelock with old and young, and a familiar figure in this district.

His wife died two years ago and since that time he has made his home with his daughter Mrs. Ed. Williams. Mr. Barlow is an exemplification of the value of sane, clean living, and good fellowship.

Oldest Member

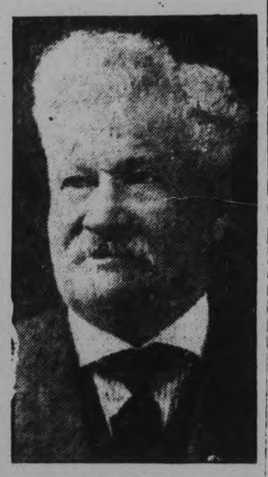

ISAAC BARLOW
Resident of Havelock who is believed to be the oldest Orangemen in Eastern Ontario.

CHEESEMAKERS MEET AT MADOC

Twenty-four Members Belong to Madoc District Association This Year.

CLEAN UP FACTORY.

MARMORA, June 6. (Examiner Correspondence).—The first of a series of five monthly meetings to be held this year by the Madoc district Cheesemakers' Association was held in the Town Hall, Madoc, on Thursday evening with President W. E. Brennan in the chair.

The members of the association this year are twenty-four, namely Sam Malcolm, Boulter, Fort Stewart; Wesley Johnston, Victoria, Tweed; Bert Jones, Rose, Madoc; John Murphy, Tweed; Frank Plue, Rush Point, Marlbank R.R. 4; Tom Wannamaker, Eldorado; Bert Anderson, Oak Leaf, Madoc R.R. 3; Joseph Sexsmith, Marble Spring, Actinolite; John Finnegan, Marmora; Harold Christie, Coldsprings, Madoc; E. B. Demorest, Alexandria, Madoc; B. Wannamaker, Madoc, R.R. 3; Cecil Wellman, Victoria, Havelock; Gara Bristol, Madoc; Vernon Spencer, Queensboro; Dorion Cassidy Silver Leaf, Deloro; W. E. Brennan, Bogart; Frank Nathan, Cook's Marmora R.R. 1; Elliott West, Champion, Eldorado; Alex Johnston Spring Hill, Madoc R.R. 1; H. R. Shelby, Otter Creek, Park House; Pat Murphy, Stoco; W. Kemp, Daisy; Madoc; G. Shoreing, Murphy, Tweed.

A goodly percentage were present as President Brennan called the meeting to order. A motion was carried that "this association petition Mr. Barr, to arrange the attendance of an expert at Factory 829 «Stoco) to endeavor to clean up the situation, especially encountered by that company.

Following the discussion of several difficulties, Instructor H. Bailey gave a very encouraging talk to those assembled. It was then decided to invite G. Barr, Director of Dairying, Ontario, J. P. Griffin, manager of Ontario Milk Producers' Association and others, to address the July meeting.

SEVERLY BURNED

TORONTO, Ont., June 6.—(C.P.).—Enveloped in flames when she lighted a match over a quart bottle of gasoline with which she was cleaning a suit of clothes, Mrs. Gertrude Stears, was severely burned yesterday. Unusual courage and presence of mind on the part of Shirley Shaw, age 18, who was bathing in the next room, saved the life of Mrs. Stears' two-year-old daughter.

"SoSkinnyShamed In Bathing Suit. Gained 15 Lbs."

"Gained 15 lbs. taking Ironized Yeast. Was always ashamed to wear bathing suit but now I can and not feel too skinny." Eulah Lanningham.

Thousands write of 5 to 15 lbs. gained in 3 weeks with Ironized Yeast. Bony limbs round out. Ugly hollows fill in. Blemished skin gets clear and rosy like magic. Nervousness, indigestion, constipation disappear overnight. Sound sleep. New health and pep from very first day.

Two great tonics in one—special weight-building Malt Yeast and strengthening Iron. Pleasant little tablets. Far stronger than unmedicated yeast. Results in ⅓ time.

So quit being ashamed of "skinniness," sallow skin. Get Ironized Yeast from druggist today. Feel great to-morrow. Money back from manufacturer if not delighted with quick results.

OBITUARY

MRS. MARGARET PAGET.

Friends and relatives were shocked to hear of the sudden death of Margaret Ervin, widow of the late David Paget, who predeceased her forty-two years ago. Mrs. Paget was born in the district, in which she has lived all her life, where she has been known and loved by a large circle of friends.

Always a member of the Methodist and later the United church, her pleasure was to be in her place in God's house.

Her family consisted of three daughters, Lizzie, who died 24 years ago; Mrs. William Forsythe, and Mrs. E. N. McDonald of Douro and Dummer respectively, who are left to mourn, with eight grandchildren and two sisters, Mrs. Lizzie Griffith of Wroxeter, and Mrs. J. L. Kidd of Warsaw.

The funeral, which was largely attended by friends of the deceased was held from her home at Cottesloe at 2 o'clock on Thursday, May 29, to the Cottesloe United church, where her pastor, the Rev. Mr. Fletcher, held a very fitting memorial service. The choir sang as an anthem, "Will There Be Any Stars In My Crown." After the service the funeral cortege proceeded to the Norwood cemetery, where the remains were laid to rest, in the family spot.

Among those who attended from a distance were: Mrs. Griffith, a sister, Miss Griffith and Messrs. Sam and Richard Griffith and Mr. George Hissiop of Wroxeter; Mr. and Mrs. George Peters of Peterborough; Jas. Paget, a nephew, of Trent River, and Mr. and Mrs. Leonard Patterson of Detroit.

The pall-bearers were her six nephews, Messrs. Leonard, Harry, Robert and Fred Patterson, J. S. Kidd, and Sam Griffith.

HOSPITAL DESTROYED

FORT SIMPSON, N.W.T., June 6—(C.P.).—Flames of unknown origin swept through the 20-year-old Roman Catholic Mission Hospital here yesterday, inflicting damage of $500,000. Heroic work on the part of the sisters in charge of the institution was responsible for the saving of all patients and considerable of the hospital equipment.

CATTLE, GRAIN, PRODUCE

TORONTO LIVE STOCK.

TORONTO, June 6. — The cattle receipts at the Union Stock Yards yesterday morning were 18 cattle, 83 calves, 97 hogs, 30 sheep and lambs.

There were 500 stale cattle in addition to the fresh receipts in the offering at the yards yesterday morning. Most of the cattle left over from Tuesday was stockers and feeders, and demand for that class is practically lacking. Butcher cattle are selling slowly at prices 50 cents a cwt. lower than the opening of the week. A few plain to good butcher cows brought 7½ to 8¼ cents or steady prices in the early sales. Milcher and springer trade is dull, with bids lower on some cows that were held over from Wednesday.

Calves are selling steady at 11 to 11½ cents a pound for choice, with plain veals downward to 8 cents. The lamb market is weak at 16 cents a pound for choice spring lambs, the closing level being $1.00 to $1.50 lower, that Monday's opening.

Hogs are closing firm at a decline of 50 cents a cwt. for the week. Bacons are selling at 11¾ cents f.o.b. and 12¾ cents w.o.c.

Quotations:

Heavy beef steers	$ 9.75	to $11.00
But. steers, choice	10.50	11.05
do. fair to good	9.50	10.50
do. common	8.50	9.25
But. heifers, choice	10.00	10.50
do. fair to good	9.50	10.00
do. common	8.50	9.00
But. cows, good-choice	7.50	9.00
do. medium	7.25	8.00
Can. and cutters	3.00	5.25
But. bulls, good-choice	7.75	8.50
do. medium	7.00	7.25
do. bolognas	6.50	7.00
Baby beef	10.00	12.00
Feeders, good	9.00	9.75
Stockers, good	8.50	9.25
Calves, good to choice	11.00	11.50
do. fair	7.50	8.25
do. medium	9.50	10.50
do. common	6.00	8.00
Stockers, good	6.00	8.00
Milkers	80.00	100.00
Springers, choice	125.00	
Lambs, choice	16.00	16.00
do. yearlings	11.00	12.00
Sheep, good	6.50	7.00
Hogs, bacon, w.o.c.	12.75	
do. selects, $1.00 per hog premium.		
do. butchers, 75c per hog discount.		
do. trucked in, 50c cwt. under w.o.c.		
do. f.o.b. price $1.25 per cwt under w.o.c.		

HIDES

City hides, green, 8c; bulls and brands, 4c; country hides, green 7c; do. cured 7½c to 8c; Toronto city calf, green, 10c; country calf, green, 7c; country calf, cured, 3½c to 10c; city veal, kip; country veal, kip, 7c; do. cured, 7½c to 8c; country grasser, kip, $1.75; No. 3, $1.25; horsehair, 50c pound; tallow, solid bbls., No. 1, 5½c; cakes, 6½c to 7c; sheepskins, according to condition of pelts and wool, 21c to 90c.

POTATOES

Local dealers in carlot potatoes and quoting for delivery on track, Toronto, the following prices; New Brunswick, bags, $2.00; bulk, $1.90; Prince Edward Island, Cobblers, $2, bulk; Mountain, $2.10.

EGGS

Dealers are quoting country shippers for ungraded eggs, delivered, cases returned:

Fresh extras	28c
do. firsts	26c
do. seconds	23c

Quotations to retail trade:

Fresh extras, in cartons	35c
do. extras, loose	33c
do. firsts, loose	31c
do. seconds, loose	28c

DAIRY PRODUCE

Cream., past., No. 1		28c
do. seconds		27c
Above prices for goods delivered, Toronto.		
Quotations, to retail trade:		
Cream., past., No. 1	33	..
do. seconds	31	..
Cheese—		
Old, large	27	28
do. twins	28	29
New large	17	..
do. twins	17¼	..
Churning Cream— F.O.B. country points:		
Special	31	32
No. 1	30	31
No. 2	27	28
Dairy butter—		
Table prints, per lb		24c
Cooking, per lb.		20c

HAY AND STRAW

Wholesale dealers in hay and straw are quoting to shippers the following prices:

No. 2 tim., baled, ton	$15.00	$15.50
No. 2 tim., baled, ton	12.50	14.00
Wheat straw, baled, ton	12.50	14.00
Oat straw, baled, ton	11.00	....

SEED QUOTATIONS

Prices secured by retailers are: Red clover, Canadian No. 1, 20c to 23c per lb.; No. 2, 19c to 20c; mammoth red clover, No. 1, 28; No. 2, 25c; alsike, red clover, No. 1, 28c; No. 2, 25c; alsike, No. 1, 11c to 11½c; No. 2, 9c to 10½c alfalfa, Ontario variegated, No. 1, 55c to 60c; No. 2, 50c to 55c; sweet clover, white blossom, No. 1, 8c to 10c; No. 2, 6c to 8c; timothy and alsike mixtures, No. 1, 11c to 12c.

The Dominion Seed Branch supplies additional prices, as quoted by seedsmen, bags included, viz.; Spring wheat, Wild Goose, Western grown, $2.25 per bushel; Ontario grown, $2.25 Marquis, western grown, $2.75; Mindum, western grown, No. 1, $1.50 to $1.90; registered, No. 2, $1.25 to $1.35 No. 1, $1; O.A.C., No. 72 registered, No. 1, $1.90; barley, O.A.C., No. 21 registered, No. 1, $1.50 to $1.75.

SUGAR

Wholesale prices of Canadian refined sugar to the retail trade, Toronto delivery, are as follows:

Granulated:	
Atlantic, 100-lb. bags	$5.16
Redpath, Acadia, 100-lb. bags	5.16
St. Lawrence, 100-lb. bags	5.16
No. 1 yellow, 100-lb. bags	4.96
No. 2 yellow, 100-lb. bags	4.86
No. 3 yellow, 100-lb. bags	4.76
Dice, 50-lb. lots	6.56
Dice, 25-lb. lots	6.76
Icing, 50-lb. lots	5.96

WOOLS

Ontario and eastern unwashed fleece wools are quoted as follows, delivered, Toronto:

Wool, unwashed, flat rate, free of rejects, per lb.	12c
do. rejects, per lb	7c

NEW POTATOES

Florida, per bbl.	$6.00
Hampers, per hpr.	2.25

POULTRY.

	Alive	Dressed
Fatted hens—		
Over 5 to 6 lbs., each	27	28
Over 4 to 5 lbs., each	24	26
Under 4 lbs. each	22	24
Spring broilers—		
Over 2½ lbs.	31	33
Over 1¾ to 2½ lbs.	26	35
Old roosters, over 5 lbs.	18	21
Over 4 to 5 lbs., ea.	16	18

ARIZONA HEAD LETTUCE

Iceberg, 6's, per case $4.75

CARROTS

Calif., "5 doz." per case $5.00

MISSISSIPPI CABBAGE

Large cases $6.00

HOT HOUSE CUCUMBERS AND TOMATOES. Leamington.

Cukes, 1's, per basket $2.50
Tomatoes, 1's, 15-lb. bask., per lb. 40c.

CALIFORNIA CANTALOUPES.

Jumbo, 45's, probable price $6.00
Standards, 45's, probable price 5.50
Flats, 12's, probable price 2.50

CANADIAN AND IMPORTED VEGETABLES

Radish, per doz.	40c
Green onions, per doz.	30c and 35c
Green peppers, per doz.	85c
Parsley, per doz.	75c
Spinach, per bush.	75c
Rhubarb, "out-door," per doz	30c
Onions, Egyptian, per sack	3.25
Texas, Yellow, per crate	2.50
Wax beans, per hamper	4.75

LEMONS

300's, per box $7.00

CALIFORNIA GRAPE FRUIT Seedless

48's per box	$7.00
64's, per box	8.00
80's, per box	8.00
100's, per box	8.25

WATERMELONS.

Large size, each $1.75

CALIFORNIA SUNKIST VALENCIAS

Extra	"Pet Brand"	Fancy
126's, per box		$8.00
150's, per box		9.00
176's, per box		9.00
200's, per box		9.00
216's, per box		9.00
250's, per box		9.00
288's, per box		9.00
344's, per box		8.50

CELERY.

Florida, 3's, 4's, 6's, per case $6.00
California, ¾ case, 3's, per case 6.00

CALIFORNIA CHERRIES.

8-lb. box, per box $4.50

BUFFALO LIVESTOCK

EAST BUFFALO, N.Y., June 6.—(C.P.).—Hogs, 1,500; holdovers, 200; active, fully steady; desirable 150-200 lbs. 11.00; 240-270 lbs. 10.75-10.90; 270-300 lbs. 10.50-10.75; 120-150 lbs. 10.75-11.00; most pigs 10.75; packing sows 9.00-9.50.

Cattle 100; steady with Wednesday; load light weight medium quality heifers 10.35; few fat cows 7.00-8.00; cutter grades mostly 4.50-6.50.

Calves 100; weak to 50 lower; good to choice vealers largely 1.50; few best $13.00; medium kinds 1.50-11.50; culls and common 8.50-9.50.

Sheep 1,000; fat lambs big 25 lower quality considered; good to choice handyweights 13.00-13.25; few medium 11.00-12.00; fat ewes unchanged at 5.00-6.00.

MONTREAL PRODUCE

MONTREAL, June 6. Spring wheat flour was advanced 10c a barrel yesterday on the Montreal market.

The potato market was very firm. The sudden demand from the United States again found local dealers unable to find sufficient stocks to meet the requirements. Messages to Maritime dealers brought the reply that there was a small supply in the East. New Brunswick Green Mountains advanced another 10c making an advance of 50c for the week, and were quoted at $2.10 per 90 lbs. New potatoes were unchanged.

Some wholesale houses advanced butter prices ½c per pound, while other quoted unchanged. Receipts were 591 boxes.

The cheese market was slightly easier, with receipts at 8,318 boxes.

The egg market was unchanged, receipts amounting to 1 880 cases.

WINNIPEG WHEAT.

WINNIPEG, June 6. — Bear traders gave the Winnipeg wheat market a chance yesterday, and at the close values were ahead by 1c to 1½c. Reports of crop damage in Saskatchewan and Alberta, as well as in some parts of Europe, aided in bringing about the price rise. Exports were reported light overnight.

Liverpool showed improved strength, another point contributing to the advance. Cash wheat business was limited, with higher grades getting the trade. In coarse grains, each trading was very light.

Futures:

Wheat—

	Open	High	Low	Close	Prev. Close
July	1.12	1.12⅝	1.11¼	1.12⅝	1.11⅛
Oct.	1.14⅝	1.15⅞	1.14¼	1.15⅝	1.14⅛
Dec.	1.16¼	1.17⅝	1.15⅝	1.17¼	1.15⅛

CHICAGO WHEAT.

CHICAGO, June 6. — Suggestions that Europe will harvest 25 per cent less wheat this season than usual led to a decided upturn in wheat prices late yesterday. Contributing also to the rise of values were messages saying that first threshing returns from Oklahoma were a disappointment and pointed to yields much smaller than expected. Reports that Farm Board allies are to make new crop wheat loans on a basis of about 75 per cent. of market prices were generally construed as bullish.

Closing quotations on wheat were firm at almost the day's top level, and ⅝c to 1¼c higher than yesterday's finish. Corn closed ¼c to 1¼c advance, oats ⅛c to ⅛c up, and provisions showing 2c to 3c gain.

Futures:

Wheat—

	Open	High	Low	Close	Prev. Close
July	1.05⅝	1.06⅝	1.04⅞	1.06⅝	1.05⅛
Sept.	1.08⅝	1.09⅝	1.08⅛	1.09⅛	1.08⅝
Dec.	1.13⅛	1.14⅛	1.12⅞	1.14⅛	1.13⅛

TORONTO PRODUCE.

TORONTO, June 6. — Trading on the local butter market was not quite so bad yesterday as on Wednesday, but it was very slow. Buyers were taking a little No. 1 Ontario at 28¼c to 28½c, and No. 2 Ontario changed hands in a fair way at 27c to 27½c. The market was anything but good, and some buyers stated that they were off the market for a week. There was a better inquiry for prints from dealers as retailers seemed to want to fill up their stock for the coming convention. But this demand did not affect the market as the retailers are now pretty well supplied.

Country shippers were quoted 28¼c to 28½c for No. 1 Ontario pasteurized and 27c to 27½c for No. 2. Retailers were quoted the steady prices of 33c for No. 1 and 31c for No. 2.

Cheese.

Trading on the cheese market was fair, with prices firm. Prices to shippers were 17c for new large, 17¼c for new twins, and 17½c for new triplets. Prices to retailers were unchanged.

Eggs.

The egg market was a little stronger, with dealers asking 30½c to 31c for extras, 28½c to 29c for firsts, and 26c to 26½c for seconds, graded, free cases, an increase of ½c at the top. There was a good demand for firsts, but extras were a little draggy; firsts answer the purpose for handling the coming convention. The whole tone of the market was better, and receipts were being cleared at the prices stated.

Country shippers were offered unchanged prices for ungraded eggs, delivered, cases returned, with extras 28c, firsts 26c, and seconds 23c to 24c. Prices to retailers also held to the old level of 35c for extras in cartons, 33c for extras loose, 31c for firsts loose, and 28c for seconds loose.

British railways last year sold 1,702,995,000 passenger tickets.

American redwood is being used in railway construction in South America.

Design illustrated is Dominion Linoleum Rug No. 6572, available in two different colourings

Enjoy indoor comfort outdoors

MAKE yourself an outdoor living room this summer . . . put a gay Dominion Linoleum Rug on your porch . . . and smile at the whims of the weather.

Neither sun nor rain . . . nor even the mud tracks of busy feet . . . can dim the beauty of these rugs. No effort at all to keep them clean.

Dominion Linoleum Rugs are just as attractive, and durable, of course, indoors as out. Beautiful designs in great variety for every room. Standard sizes . . . at popular prices.

Other Beautiful Dominion Floors

Wonderful wearing qualities will be found in Dominion Printed Linoleum and Dominion Inlaid Linoleum. The latter has the famous Domolac Finish. A variety of charming designs, at moderate prices, in both.

Made in Canada by the makers of the famous Dominion Battleship Linoleum

At House Furnishing and Departmental Stores

DOMINION LINOLEUM

Robt. Fair & Co. Ltd.

If You Are in the Midst of Housecleaning You Will Find a Need for Some of These :

Wabasso Cotton Sheeting, 72 inches wide, perfectly bleached. A good strong cotton and free from dressing. Our regular 45c quality on sale Saturday at, yard **39c**

Wabasso Circular Pillow Cotton, in heavy soft quality, fully bleached, greatly reduced for Saturday, only, yard, **39c**

Odd Table Napkins, in pure linen, already hemmed, in floral patterns. A good strong quality and well finished. Saturday special, each **29c**

Fancy Pillow Cases, beautifully scalloped and embroidered on a very fine quality of cotton. Each pair boxed separate. Special price, pair. **$1.59**

English Nainsook, 36 inches wide. A fine, soft quality for good long wear. Sale price, yard **25c**

Pure Linen Roller Towelling, in fine and heavy quality, with assorted colored borders. Actual value, 25c yard. Sale price... **5 Yards $1.00**

Pure White Linen Towelling, a real strong quality, 21 inches wide, with tape border. Formerly sold at 35c yard. Special Sale price, yard **29c**

English Motor Rugs, in pure wool, imported direct from Manchester. Reversible Scotch plaids, with fringed ends. A good large size at a very low price for the quality. Prices are $2.95, $495, $6.59 and $10.00 each.

Seasonable Dresses

Summer Frocks in a varied collection of the season's latest colorings, styles and materials, including such fabrics as polka dots, novelty prints, plain crepes and printed and plain tricochenes. Sleeveless or with long sleeves. Every type of Dress is here for women and misses and many half sizes for the shorter figure. Values from $3.25 to $16.95.

$3.25 to $16.95

Knitted Suits

In fine Botany wool or rayon and wool weaves. Two and three-piece styles. Knitted in tweedy patterns and pastel shades. Sizes 36 to 44. Values from $6.95 to $21.50. **$6.95 to $21.50**

Our New All-Wool Bathing Suits have arrived in a large range of styles. Colors include black, navy, saxe, hunter's green, scarlet and buttercup. Sizes for misses, women and children, and extra sizes for the larger woman. Prices range from **$1.10 to $4.50**

Also Cotton Sunnie Suits, in 4 and 6 years. Each **59c**

Dimity Bloomers, well made, with elastic at waist and knees, in a large range of light shades. Sizes small, medium and large. Sale price, pair **35c**

Summer Wash Frocks, in a range of smart styles. Cool fabrics, such as dotted gabardine, muslins and prints, with flares, frills, pleats and bolero effects. Sleeveless or with short sleeves. Sizes 14 to 40. Priced from, each **$1.00 to $2.95**

Dimity Pyjama Suits, two-piece style, sleeveless, in a variety of light colors, with contrasting color trimming. Saturday special, pair **79c**

Shimmery Fabrics for Dainty Frocks

"Fruit of the Loom Fabrics," including Prints in a wide range of small or large patterns in many shades; Lintan (a fabric similar to linen) in plain shades of green, mauve or blue. Guaranteed fast vat colors. 36 inches wide. Priced at, per yard **35c and 40c**

Spotted Printed Rayons, in navy, green, black and white shades. Just the material for ladies' or misses' coats and dresses. Ranging in price from, per yard **85c to $1.35**

Dimity, in plain or printed patterns, including small designs for children's dresses, 36 inches wide. Sale price, per yard **65c**

All-Silk Shantung, 36 inches wide. All the most desired street shades. Excellent quality for dresses and blouses. Per yard **$1.75**

Viyella Flannel, 32 inches wide. A beautiful quality, suitable for sports coats, ensembles, etc. Priced at, yard **$1.50 to $3.25**

Just in, New Stock of Children's "Petersnit" Silk Knit Bloomers, in white and pink. Good quality. Sizes 6, 8 and 10. Pair **55c**

Good Selection of Ladies' Cotton Knit Vests, with and without sleeves. Each, **25c and 30c**

Full Range of Brassieres, in brocade, swami silk, wash satin and knitted wear, in all colors and sizes. Prices range from **39c to $1.45**

Costume Purses, in envelope style, with back strap and small change purse. In green, blue and white, yellow and all-white. Priced at, each **85c and $1.00**

Furnishings Suitable to Hot Days

"Kayser" Silk Gloves, first quality, in a wide range of styles and shades, as all-white, black with white or white with black, pine, palm, honey, hoggar and many shades of grey. Ranging in price from, per pair **$1.50 to $1.95**

Fine Wool or Silk and Wool Sockees, in white or sand, with colored tops. Pair **59c**

Ladies' Silk Hose, pure "Bemberg" yarn, full fashioned, slendo heel, in all popular shades as rendezvous, misty morn, gunmetal, nude, beige, rose nude, white and black. Exceptional value, per pair **$1.00**

Children's Socks, in many pretty shades as blue, rose, sand or peach. Pair **50c**

Children's Fine Ribbed Cotton Hose, splendid wearing quality. Per pair **25c**

CONGOLEUM RUGS, $8.75 Each

Discontinued patterns in Congoleum Rugs, suitable for most any room. These Rugs are of first quality and carry the Gold Seal guarantee. One size only, 9' x 10' 6". Actual value, $11.00 each.

FRILLED CURTAIN MATERIAL

Made of best quality marquisette with frilled edge, in neat coin spot pattern. Choice of rose and blue dots or plain white. 27 inches wide.

49c Yard CRETONNE 19c Yard

Heavy quality Cretonne with all-over floral pattern. Suitable for drapes and upholstering. Good choice of patterns and colors. 36 inches wide.

The Examiner

The Examiner is a member of the Audit Bureau of Circulation.

The Daily Examiner, published every lawful evening by The Peterborough Examiner, Limited. Office: 416 George Street. $6.00 per year, delivered in City; out-of-town subscribers, by mail, $4.80 a year.

The Weekly Examiner, published every Thursday. Subscription price, $1.50 a year.

U.S. REPRESENTATIVES

Special U.S. Representatives—W. H. Stockwell, 625 People's Gas Building, Chicago, Ill.

New York—Chas. F. Miller, 225 Fifth Avenue.

Advertising Rates on Application.

E. M. GLOVER, Managing Director.

PHONES—Editorial 1601; Business Office 1600. Private Branch Exchange to All Departments.

FRIDAY, JUNE 6, 1930

SHOULD SET A BETTER EXAMPLE.

That he had seen the full stop regulation ignored during the past week by citizens high in municipal, church, educational and even in Motor League circles was the statement made to The Examiner this morning by a reader of this paper, who asked the pertinent question, "Should not men to whom the rest of the community look for leadership set a better example "

There is, of course, no other answer to that question but "Yes."

If civic officials and Motor League members and other leaders in their respective spheres are refusing to obey a regulation designed for the general protection of the public, the reaction of other citizens is not likely to be beneficial.

The stop street plan is a simple, effective means of avoiding collisions at intersections, and every sensible driver should recognize that fact and do his bit to make the system one hundred per cent. successful.

There are times when no traffic is near on the through street and stopping seems unnecessary, but the good citizen and the careful driver obeys the law and brings his machine to a stop regardless of the traffic conditions.

If leaders in the community have been doing otherwise, as is charged, they should realize that, like Ceasar's wife, they should be avoid all danger of suspicion.

INCREASED EXEMPTIONS.

Peterborough citizens who are entitled to increased income tax exemptions as the result of the changes made by the last budget should not fail to note the ruling just made by Hon. W. D. Euler, Minister of Revenue, that they must formally apply for the rebate.

The increased exemptions applied to the 1929 income taxation period for which the tax returns have already been filed, so that it will be necessary for all those who benefit by the revision to fill out additional forms.

The chief change is that taxpayers may claim as a deduction from their income donations made to charitable organizations that do not exceed ten per cent. of the net taxable income.

It will be necessary, if seeking an exemption on this account, to produce a receipt from the organization to which the donation has been made.

Other exemptions provided by the new budget include an exemption of $500 in the case of a taxpayer who has dependent upon him a parent, grandparent, brother or sister incapable of self-support because of mental or physical infirmity.

Forms for making claims for the new exemptions may be secured from the inspectors of income tax throughout Canada.

A GOOD COMMISSION.

The personnel of the commission named to administer the new War Veterans' Allowance Act is such as will give returned soldiers and the public generally every confidence that the legislation will be honestly, impartially and sympathetically administered.

The chairman, Walter Woods, of Calgary, a veteran of the 1st Division, who is vice-president of the Alberta division of the Canadian Legion, was for ten years superintendent of the Soldiers' Settlement Board, and thus has had the necessary executive experience as well as the desired war connection that should enable him to give the commission able leadership.

Ontario is represented by Hon. Dugald Carmichael, D.S.O. and Bar, M.C. and Bar, a veteran with a fine war service and the additional advantage of having been a member of the Ontario Cabinet and Government representative on the Hydro Commission during the Drury regime.

The third commissioner, F. J. G. Garneau, of Quebec, who served overseas with the famous Twenty-Second French-Canadian Battalion, and who is now assistant secretary of the Department of Pensions and National Health.

This commission would seem to be thoroughly qualified to give the proper kind of administration to a measure that promises a new deal for Canada's veterans.

WILL USE THE RADIO.

It is not surprising to find in connection with the federal election campaign that the rival parties will make a much greater use of the radio than ever before.

Mr. Bennett's Winnipeg speech on Monday night will, for example, be broadcast on the greatest national hook-up that has ever carried a political address, and it is understood that arrangements are being made for a similar broadcasting of nine other speeches by the Conservative leader.

The Government campaign organization will undoubtedly use the available radio facilities on a larger scale in sending the speeches of Prime Minister MacKenzie King to all parts of the Dominion.

If this development eases some of the speaking burden from the shoulders of the leaders and curtails the long campaign tours hitherto considered necessary, the change should be a welcome one.

As the Ottawa Journal points out, the party chieftains in the last two general elections drove themselves into a staleness that did their respective parties as much harm as good.

"Even those who went to hear them," says the Journal, "saw little more than two men who were mentally and physically exhausted, who had lost their power to either entertain or persuade and certainly their power to impress."

Systematic use of the radio, supplemented with intelligent newspaper advertising, would avoid much of the wear and tear and at the same time prove much more effective in swaying the electorate.

EMPIRE'S CONSULTATION.

This is a particularly active year, so far as Empire affairs are concerned. At the present time there is the conference of the Association of British Chambers of Commerce being held in London, and in the autumn the Ministers of the various Dominion Governments will meet there, after an interval of four years. It is only reasonable to suppose that important results will follow from these gatherings, but the question is being asked whether it would not be better, instead of occasional meetings of this kind, to arrange for more or less constant consultation between representatives of various parts of the Empire, to deal with problems as they arise. Sir Gilbert Vyle, who is president of the committee which has charge of the preparations for the forthcoming Imperial Conference, on which sit representatives of the different Chambers of Commerce, the Federation of British Industries and the Chamber of Shipping of the United Kingdom, has stated what he considers to be the requirements. "We require a permanent establishment, a ministry if you like, of all the ministries of the Empire, devoted solely to the work of developing the trade of the Empire," he says. "It must have powers to investigate and to advise as to the policies which will give us what is needed in order to develop inter-imperial trade. The peoples of the British Empire are bound together by, and owe allegiance to, one flag. Yet when it comes to arranging how they shall conduct their trade, each goes his own way. We have seen the great benefits resulting from the policy of preference. That is an indication of how we may help each other." Consultation, he holds, should be continued "day in and day out," in order to make of the Empire a great trading unit, standing four square against the world.

If the League of Nations finds it necessary to meet every three months in Geneva, and if the British Government thinks it expedient to send its Ministers to help in the settlement of European affairs, how much more essential is it to give continual thought to the affairs of the Empire, declared Sir Gilbert, especially as the policy of foreign nations is to increase the strength of their competition, whereas the natural inclination of the members of the British Commonwealth is to get together for purposes of co-operation and mutual benefit.—Hamilton Spectator.

THE TRAFFIC TOLL.

The third national conference on street and highway safety, at Washington, has revealed figures of accident totals that are positively appalling.

Deaths from automobile mishaps in the United States have grown to a point, Secretary of Commerce Lamont announces, where they approach annually that country's total casualties in the Great War. Motor crash fatalities have increased from 12,500 in 1920 to 31,000 in 1929. The ratio of deaths for every 100,000 automobiles in use in the Republic amounted, last year, to 117.

President Hoover, addressing the conference, declared that the great loss of human life in this way is "a national concern of great importance." In spite of better traffic conditions, he pointed out, the accident rate continues to rise. Universal improvement, the chief executive added, can come only gradually and through continuous and combined effort. Without the organized effort already put forth, Mr. Hoover believed, conditions would be much worse than they are to-day. Still the steadily increasing traffic had outrun all measures of safety, with the result that a widespread demand has arisen for another conference to secure a new appraisal of the situation in the light of experience and for determination of further courses of action upon which all could agree. "It is necessary," the President said, "to apply massed intelligence to the solution of a particularly difficult problem."

* * * *

There can be no doubt as to the seriousness of the situation, and one of the features is that the problem is being accelerated every month by the sale of motor cars to persons who have not previously used them. A few years ago the percentage of citizens owning machines in any town or city was comparatively small. To-day the total is amazing and it is one that is being continually swelled. Practically no person who has ever owned a car is content to be without one, and each year sees a fresh crop of buyers whose financial circumstances have improved, or apparently improved, to an extent that permits them to be enrolled in the army of car-drivers.

In addition to the vital problem of hazard, there is also the inability of thousands of streets and highways to meet the traffic demands made upon them. We see many evidences of that right here in the Border Cities. Street widening programs, of course, are important and necessary and we must go on with them. But even if every street were widened we should still have a large problem along these lines. Some students believe that this very situation will eventually restore railways, both steam and electric, to something approaching their former state of popularity. There can be no question but that street railways, for instance, can handle a large number of passengers, in congested districts, in better fashion and in an easier way than can either buses or private automobiles. In addition, there is no parking problem. This means, certain observers say, that each year will see a larger and larger number of people using street cars and the remaining rural radials to reach their daily work. The street car, providing the service and equipment are good, affords an easy and direct way to get from one point to another. It relieves the passenger, too, of the nervous strain of guiding his own automobile through dense traffic and of the subsequent annoyance of finding a place to park. And to top of these considerations is the very important one of cost. There is, of course, no argument as to the relative expense of operating one's own machine or taking the street car in.—Border Cities Star.

EDITORIAL NOTES AND COMMENT.

The full flood of campaign oratory will soon be released, and the battle will be on in earnest.

Apparently there are to be no changes in the Conservative battle array in this section of Ontario. Milton Maybee, Fred Bowen, E. A. Peck and W. E. Tumnon, all former members, are already in the field.

Trucks are asked to keep off the highways leading into Toronto during the Shrine convention. Traffic congestion is expected to reach a new peak at the week-end.

The Tariff Board is to hold a grape juice inquiry next week. Even the W.C.T.U. should not object to that.

As a proof of the ever-ready usefulness of the Canadian Red Cross, it may be mentioned that the Ontario branch is looking after the needs of forest fire victims in the North.

The only thing wrong about the new American ambassador to Canada, Colonel Hanford McNider, is that his name is reminiscent of a musical comedy cast.

Ottawa is spending more than $4,000,000 on a beautification program, but the program, regrettably, does not include tonsorial treatment of senators' whiskers.—Hamilton Spectator.

Gandhi has written a letter stating that he is being well used and kindly treated by the British. It would be very much of a surprise were it otherwise.—Stratford Beacon-Herald.

"If a rolling stone doesn't gather moss," says impecunious Imogene, "where does it get its roll?" By Gettler.

Voice of the People

Letters to be printed in the Voice of the People column must be received at The Examiner Office on the day before it is desired to have them published.

EDUCATE FOR TEMPERANCE.

To the Editor Examiner.

Sir:

As a daily reader of Examiner editorials, which are usually interesting, important and valuable, permit me to say that your suggestions that we, to promote temperance, must educate to that end, this is in line with Premier Howard Ferguson's suggestions, who having framed and advocated the O.T.A. turns to the sale liquor as advanced temperance legislation, and advises us to educate the rising generation, and thereby make a temperate people. Has The Examiner or Mr. Ferguson observed that in the past or present the educated class are more abstenious than their less fortunate neighbor? I trow not.

Yours truly,

J. F. LILLICRAP.

Lakefield, June 4, 1930.

What To-day Means To You

"GEMINI."

If June 6th is your birthday, the best hours for you on this date are from 4:30 a.m. to 6 a.m., from 11 a.m. to noon, and from 7 p.m. to 8:15 p.m. The danger periods are from 8:30 a.m. to 9:30 a.m., and from 5 p.m. to 6-30 p.m.

The influences on this date will breed uncertainty and a feeling of insecurity will be felt generally. Worries within the home of a personal nature and possible estrangements. Business prosperity and things of national interest brought to notice.

The child born on this June 6th will be irritable and highly strung, somewhat precocious and self-willed. It should not be encouraged to show off, and should be treated in a matter of fact way, less it becomes spoiled and impertinent. It will ask questions with avidity, and cannot be put off.

It may be said that you have an interesting character, a charming personality, and a strong individuality. Because you dare to be different, indicates that you are both strong and independent. There is a premium in the world for individuality, and it is self advertising. Your mannerisms are your own, and though you may travel far and near, you will never lose them. You are too busy in the expression of self, to have time to copy others, and probably as a mimic, you would be a flat failure.

There is something very clean and whole-souled about you. Your ideals are of the highest, but they are not on a pedestal, however, you try to live up to them. You display good fellowship in all your doings with others, and as a rule you seldom clash with any one. The positiveness of your nature is offset by your courtesy, tact and thoughtfulness. You are interested in people, and you enjoy watching and studying people off their guard, although you do not judge your victims.

You are destined to be a person of some note in your sphere, although your head will never become turned through the plaudits of the crowd. You will benefit through your friends, although you are not seeking "pulls." You are a practical worker and you will accomplish much.

(Copyright 1930, by the Bell Syn., Inc.)

Rayon production in Italy is much larger than a year ago.

APRIL ESCAPADES

By KATHLEEN NORRIS

(Continued from yesterday.)

CHAPTER XXVIII.

They could not see each other's faces, they stood so for perhaps a full minute. Then Cass said.

"Well, that's all right, dear. You don't have to marry me."

Mary Kate laughed excitedly.

"You do understand, don't you?"

"Why, of course I understand," Cass's kind, big-brotherly voice said. "I kind of rushed you, last week. And I knew that what you had wasn't ptomaine, I knew something was worrying you!"

"And you understand?" she repeated feverishly, in the pause.

"Of course I understand. You don't want to be rushed."

"No, that's it. I don't want to be rushed. And you see—" Her voice dwindled away inconsequently. She fingered his coat lapel. "I like this suit—" she began again, swallowing tears.

"It's my old brown suit."

"I know." Her words gathered perilous momentum. "But I like it—I think I like it better than the blue!"

"Mary Kate!" he said. "Ah, darling, don't!"

For she was crying bitterly, in his arms.

"I d-d-don't know why I'm boo-hoo-oo-ooing this way, like a ba-ba-baby!"

"You're all upset," Cass murmured, kissing the top of her head, that smelled deliciously of youth and freshness and the odd delightful fragrance that always clung to Mary Kate's blazing hair.

"I don't know why—" she gulped, trying to laugh, clinging to him.

She never had done this before. Cass tightened his arms.

"Maybe you missed your good-for-nothing beau, while you were away?"

"Yes, I did." She withdrew from his arms, and fumbled for her handkerchief, straightening herself up, shaking herself into composure and order. "I'm crazy!" she confessed on a wet, shaken note.

"You're tired. Let's not go anywhere tonight, Mary Kate? Let's go into the front room, and talk."

This would keep Tom out of his bed, in the adjoining dining-room. But she was so tired! And with the children doing homework, and Mother setting raisin rolls, they could not sit in the kitchen.

They slipped quietly through the dining-room, and Mary Kate lighted a bead of gas in the front room. It smelled very close in there, and Cass opened the windows. The room was revealed as shabby and small, with an upright piano backed against one wall, and a parlor furniture set, consisting of a deep davenport, two old armchairs, and a table, almost completing the furniture. A photograph of the late Thomas O'Hara was on a mock-mantel, a great bunch of limp purple ribbons decorating one corner of the frame.

On the piano were scores of carelessly massed sheets of song music. Sometimes a guest slept on the davenport, but there was no sign of its night use now, it was shut up, and embellished with two silk pillows.

"Cass, have you got two quarters for four bits?" Mrs. O'Hara called from the kitchen.

"I think so!" the boy shouted back, his hand in his pocket.

"I'm going to run upstairs, Cass, and wash my face!" Mary Kate went by him in the dimness, and Cass went into the kitchen.

She came back to the dim parlor fifteen minutes later, cool and refreshed. But she was still very quiet. She had changed to a soft old house dress, and had assumed comfortable slippers, her hair was damp, brushed childishly off her face, which was quite free of artifice.

They sat down close together on the davenport, and Cass pulled her head to his shoulder, and they both rested far back, their feet touching, stretched out before them on the rug. The gas-bead burned low, occasional fans and angles of light crossed the room from passing motor-cars in the street. The somewhat dingy curtains moved slowly in and out, over the sills of the opened window. From the kitchen came the occasional murmur of the children's voices, Mrs. O'Hara's grave motherly tones in reply, and the clatter of pans and oven door.

"Now, let's talk it over," Cass said comfortably. "How about not marrying me?"

Suddenly she was in rebellion again. Her tears, and the application of fresh cold water and soap to her hot face, had rested her. But once again the fever seized her.

"It can wait—" she said deliberately, a tiny edge to her voice.

There was an alarmed note in his, a hurt, reproachful note.

"How do you mean it can wait?"

"Oh, I only think I'm tired," Mary Kate breathed wearily, closing her eyes, tightening her fingers on his.

"But honey, don't you want me when you're tired? Seems to me——"

"It's only," she interrupted, "that I don't like to think of myself as engaged.'

"Well, as long as you'll marry me next month——" he conceded, in good-natured daring.

She was still for a while. Then the tears began to run rapidly down her face, and she whispered without stirring.

"Oh, Cass, I'm so unhappy!"

"Ah, dearv, I'm sorry. I've never seen you like this before."

"I've never been like this before."

Their heads were flung back against the top of the davenport, their eyes closed in the comforting dark. Cass hardly moved as he said, soothingly.

"Well, never you mind. You just sit here with me and cry, if you want to!"

The telephone in the dining-room rang, and she was alert, tense.

"Who is it, Regina?" She was half-way to her feet.

"It's a wrong number, Sis!"

Mary Kate subsided again, and again there was peace in the stuffy little parlor.

"Like to get on the beach trolley car, and go all the way 'round?"

"Cass, I'm too tired!"

"All right, then, darling, we'll just sit here."

He was so kind, so gentle. She recognized in herself the unworthiness of her own impulse to hurt him.

"Who'd you think was telephoning, Mary Kate?"

"What?" Anything for time——

"Who'd you think was at the 'phone, then?"

"Oh? Oh, I was kind of drowsy, I think."

Smells of dust, upholstery and shabbiness came out of the furniture, and the sweet night breezes through the open windows moved them about, and blew them away.

"Cass——" the girl said suddenly. "I have to tell you. I may get over it, but—something's the matter with me It's making me almost crazy. I haven't ever felt like this. I think—" he resumed, with a desperate little laugh, after a moment's pause, "that I'm in love."

"What are you talking about?" Cass's arm jumbled and shook her alarmedly. "You're engaged to me," he said good-naturedly.

"It may pass," she said stubbornly. "But—but I tell you it's terrible.

"I met a man," Mary Kate went on steadily, "who is leaving town in a few days, I'll never see him again. But—but it wouldn't be fair to you—"

"Oh, yes, it would," Cass murmured contentedly, tightening his arm.

"Listen, Cass—"

"Oh, listen yourself, darling! Don't be a fool. Who was it, Locke Lorimer?"

Mary Kate was very still. After a while she said, in a chilled voice:

"I wasn't trying to tell you that I had a crush on a movie star!"

"Well—it was probably just as bad," Cass said. But as the girl resumed her hurt silence, he added, in a slightly more concerned and sympathetic tone, "Tell me about it."

"It makes everything wonderful—the streets and the bakeries and the fog, and going to bed and getting up," Mary Kate presently said, in a dreaming voice. "It makes me want to think—over and over again, of everything he ever said to me, or I to him. Everything—trembles, Cass. Everything—shines. It makes me sick with misery, and yet I wouldn't give it up—"

"What are you talking about?" he asked her again. But without the confident note now, and in a rougher tone.

"I'm trying to tell you!"

A pause. Then Cass said in a puzzled tone:

"Who is he?"

"He's a New York man," Mary Kate answered unhesitatingly. The joy of speaking of him flowed through her fevered heart and soul like the waters of a cool river.

"Say, listen, are you kidding me, Mary Kate?"

"Kidding you!" she echoed, in patient scorn. She was silent a moment. "No, I'm not kidding you," she said simply.

Cass twisted about, to try to see the expression on her face. But the room was too dark.

"Where'd you meet him?"

"In Mr. Rountree's office."

"Who is he?"

"His name is Steynes. Christopher Steynes."

"The polo player, who shot a burglar the other day?"

(To be continued.)

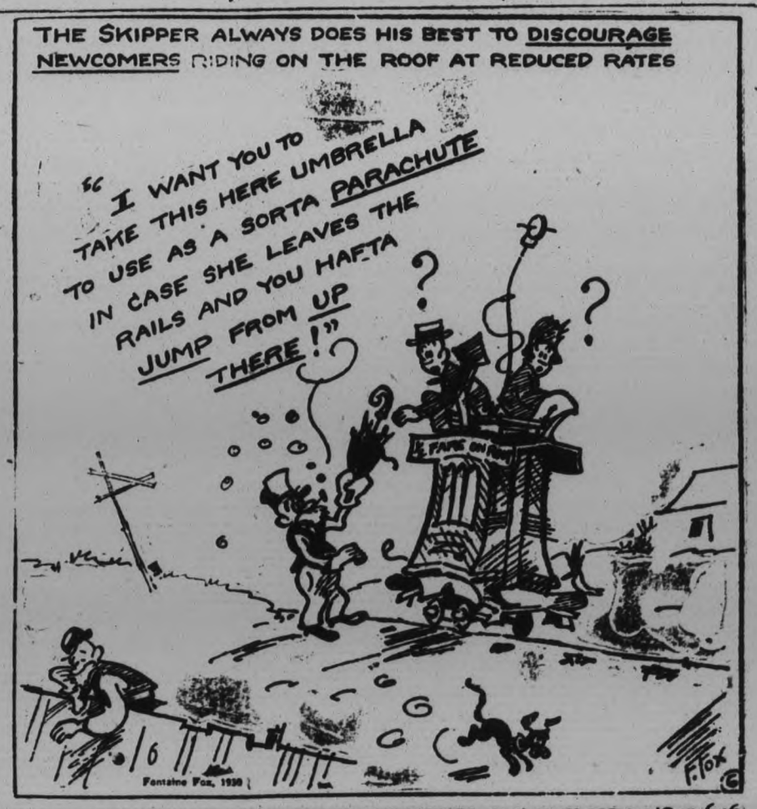

LEAGUERS HOLD BIG SPORTS DAY

Fine Day is Held by Young People of Seymour Charge at Oak Lake.

SOFTBALL GAME.

PETHERICKS CORNERS, June 6. (Examiner Correspondence.) The league societies of the three appointments of the Seymour charge Tabernacle, Stephens and Zion celebrated the king's birthday with a real old time picnic and sports day at Oak Lake, south of Stirling. A very large crowd attended so much so that the dinner had to be served in relays. The children were the first to enjoy the many good things provided while their elders at 12.30 filled the three large tables to overflowing. Dinner was served in the dining hall of the Bay of Quinte Conference Summer School building, the organization kindly giving permission to use the grounds for the day. Rev. F. G. MacTavish very capably handled the seating arrangements and handled the bell in true dining room style.

The booth for soft drinks and refreshments had a rushing business, this being under the supervision of the Hoards League, while the sports program was arranged by the Zion and English Line organizations.

A series of sports, races, etc., under the leadership of Miss Lillian Tacke entertained the juniors during the afternoon, while the final ball game was being played. Earl Gadden arranged a ball game for the junior boys with six from each league. Roy Oddie was captain of the winning team with R. Maycock as pitcher, A. Petherick, D. Barmum, R. Parr and J. Watson, in the infield and K. Parr B. Lawrence and S. Milne, as outfielders. Ted Peake captained the losers with A. Potts as pitcher. W. Anderson, L. Watson, J. Mitchell and E. Watson, in the infield, J. Stephens, C. Lawrence and A. Stephens, as outfielders. The score was 17 to 7 and umpires were E. Godden and L. Anderson.

Following this game, a few of the older boys engaged in a snappy game of football with honours about even.

Before dinner a close game of soft ball was played between the married and single men. The married men with a makeshift line-up, held the younger fellows down for three innings, but a fourth inning rally netted the bachelors five runs to give them the game 9 to 2.

Single men: Owens c, G. Kerr, p., F. Potts, 1b, K. Oddie, 2b, E. Godden, 4b, G. Meilkejohn, ss, W. Bibby, R. Fry, G. Petherick, outfield.

Married men: Heagle, c, Hoard, p, Anderson, 1b, Croaghead, 2b, T. Fry, 3b, Gunning, ss, Williams, Diamond and Grills, outfield.

Score by innings: single men: 1, 0, 3, 5, 0—9.

Married men: 1, 0, 0, 1, 0—2.

Umpires: O. Rennie and M. Rennie.

The first of the inter-league softball tilts was won by the Hoards nine, when they got 16 runs to 8 by English Line.

ZAM-BUK
HERBAL OINTMENT & MEDICINAL SOAP
Complete treatment for Bad Legs, Ulcers, Eczema, Poisoned Sores, Scalp Troubles, etc.

Thompson with three hits and three runs one a homer in three times at bat was the star of the game. Hoard pitched well and except for the third spasm was given splendid support.

English Line: Craighead, c, Maycock, p, F. Potts, 1b, A. Potts, 2b, E. Gadden, 3b, Stollery ss, Grills, Diamond, Bibby, outfield.

Hoards: Heagle, c, Hoard, p, M. Rannie, 1b, O. Rannie, 2b, K. Milne, 3b, K. Oddie, ss, Gunning, Williams, Thompson, outfielders.

By innings, Hoards: 7, 0, 2, 7, 0—16. Line: 0, 1, 5, 2, 0—8.

Umpires: G. Kerr and T. Fry.

Perhaps the most exciting game of the afternoon was the girls encounter between Zion and English Line. Zion was assisted by Laura Hay of Hoards, who got five hits and five runs in five trips to the plate and engineered a double play in the first. Hazel Petherick also scored five for Zion. Gwelda Dunk was the only Line lady to score twice and the Zion ladies won by the unexpected score of 30 to 7. In two innings, only four Line girls came to bat.

Line: Jean Reake, c, Edna Diamond, p, Verna Tinney, 1b, Lillian Locke, 2b, Thelma Stollery, 3b, Bessie Grills, ss, Ruth Tinney, Hilda Grills, Gwelda Dunk, outfielder.

Zion—Mary Peake, c, Gladys Simpson, p, Evelyn Barnum, 1b, Nellie Bennett, 2b, Laura Hay, 3b, Hazel Petherick, ss, Carol Watson, Magaret Petherick, Cora Petherick, outfield.

Umpires: R. Crawford, Ted Owens.

The final game between Zion and Hoards boys was the hardest fought of the series, but Zion emerged victors by pounding Hoards offerings, consistently while the southern boys could no little with either Fry or Kerr pitching. Each Zion player scored once, excepting Don Watson and Don Kerr, while Oscar Rannie got the only Hoards counter. In three innings Hoards had only four men at bat and in the fifth were retired in order. K. Oddie was the only Hoards player to reach first twice, while G. Meiklejohn, Ray Fry and L. Anderson, had the same fortune. Hoards: Heagle, c, Hoard, p, M. Rannie, 1b, O. Rannie, 2b, E. Gadden, 3b, K. Oddie, ss, R. Williams, C. Gunning, K. Milne, outfielders.

Zion: Owens, c, R. Fry, p, Anderson, 1b, G. Kerr, 2b, B. Kerr, 3b, G. Meiklejohn, ss, Fred Fry, G. Petherick, B. Watson, outfielders.

Score by innings: Hoards, 1, 0,0, 0, 0—1.

Zion: 0, 2, 3, 2, 0—7.

Umpires — Craighead, T. Fry, Diamond.

A Thought

INTELLECT

Intellectual pleasure is as much more noble than that of sense as an immotral spirit is more noble than a clod of earth; the pleasure of sense is drossy, feculent; the pleasure of the mind refined and pure; that is faint and languid, this lively and vigorous; that scant and limited, this ample and enlarged; that temporary and fading, this durable and permanent; that flashy, distracted, this calm and composed.—J. Howe.

CROSSWORD PUZZLE NO. 1693 (Copyright 1930 by the ... Syndicate, Inc.)

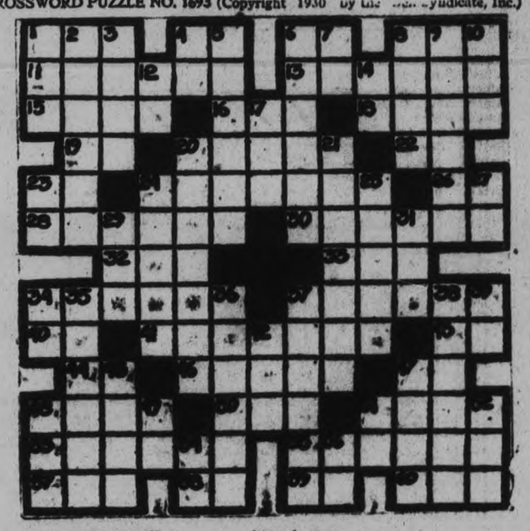

HORIZONTAL

1—Meadow.
4—Jumbled type.
6—Thus.
8—Enemy.
11—Parentless person.
13—Cavalry units.
15—To sit for picture.
16—Part of shoe.
18—Dudes.
19—Prefix: down.
20—Undomesticated.
22—Toward.
23—Pronoun.
24—Last acts.
26—Symbol for samarium.
28—One having a habit.
30—Part of plays.
32—An insect.
33—A beverage.
34—Territory ruled.
37—Pliant.
40—Siberian river.
41—Plunderers.
43—Part of "to be."
44—Musical note.
46—A relative.
47—Article.
48—To warble.
50—To observe.
51—Ages.
53—To pass over.
55—To expand.
57—A vegetable.
58—Plural ending.
59—French for and.
60—Wager.

VERTICAL

1—To cut.
2—Ate away.
3—Part of church.
4—Father.
5—Purpose.
6—Takes unlawfully.
7—Conjunction.
8—Part of body.
9—To combat.
10—A worm.
12—Pronoun.
14—Belonging to.
17—Mouths (Latin plural).
20—Stories, generally.
21—To reprove.
23—Mother.
24—Last.
25—Percolates.
27—While.
29—Obstruction.
31—Short sleep.
34—To act.
35—To render indebted.
36—Rackets.
37—To withdraw. 6
38—Woolly.
39—Type measure.
42—Golf mound.
45—Girl's name.
47—An Asiatic.
48—To drink slowly.
49—To depart.
51—Spanish article.
52—Complete collection.
54—Musical note.
56—Pronoun.

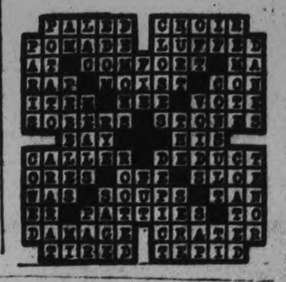

Lifeless Sessions Continue on Toronto Exchanges

TO-DAY'S QUOTATIONS

Closing Figures on Principal Active Stocks

Grain — New York — Mine — Canadian

Toronto Stocks

Supplied by
BIGGAR AND CRAWFORD
Peterborough

Complete to close, 3 p.m. E.D.S.T.

COMMENT ON MORNING STOCK MARKETS OVER BIGGAR & CRAWFORD WIRE

The Toronto Stock Exchange had another morning of listless trading to-day. Fractional losses were registered by Nickel, Brazilian and Noranda while City Dairy was off one point at 61¼. Crown-Dominion Oil showed a tendency to move ahead and was up a point at 8¼ under light trading; the other oils were inactive. The New York market generally displayed a heavy tone to-day. The increase in brokers' loans was a mild surprise and pressure was exerted against the pivotal issues. However, bearish efforts brought out little liquidation and prices swung listlessly within a narrow range. Under reduced volume Houston Oil was one stock which showed an inclination to move ahead.

—Biggar & Crawford

	High	Low	Last
Bell Telephonoe	152	151	151
Brazilian	48½	47¼	48
Canada Brewing	8½	8½	8½
Canada Pavin.	6-10	6-10	6-10
Can. Pacific Rly.	200-3	200	20-3
Can. Ind. Alcohol	7	7	7
Can. Vinegars	22	22	22
City Dairy	61½	61¼	61½
Cons. Bakeries	20½	20½	20½
Cons. Smelters	225	225	225
Distillers, Seagrams	11	—	11½
Durant Motors	6	6	6
Lord "A"	33	33	33
Inter. Nickel	30¾	30¾	30¾
Inter. Petroleum	21	20⅞	21
Imperial Oil	25¼	24½	24½
Loblaw "A"	14⅞	14⅞	14⅞
Mont. L., H. & P.	62⅜	62¼	62⅜
Massey Harris	35	34⅞	34⅞
Power Corp.	81½	..	..
Service Stations	46	..	..
Standard Paving	22	..	..
Standard Steel	12	..	..
Steel of Canada	48¼	..	..
Twin City	16	16	16
Westons Ltd.	41	..	..
Walker's	11¼	11	11

New York Markets

Over
BIGGAR & CRAWFORD
Wire

Complete to close, 3 p.m. E.D.S.T.

	High.	Low.	Close
Alleghany Corp	35⅜	25⅛	25⅛
Allied Chem.	310	....	....
Amer. Can.	142¼	142¼	143
Amer. Smelters A	70	69¼	69¾
Amer. Tel&Tel	225½	225⅛	225⅛
Anaconda Copper	56⅞	56⅜	56¼
Balt & Ohio	111	....	....
Bendix	41	40⅞	40⅞
Bethlehem Steel	93⅝	93⅛	93⅝
Briggs	21⅜	20½	20½
Canadian Pacific	200	199⅞	200
Chrysler	34¼	33⅜	33⅜
Col. Gas	79⅞	79⅞	79⅞
Col. Graph	26⅜	23¼	23¼
Cons. Gas	126⅝	126⅜	126⅝
Dupont	126¼	126⅛	126⅛
Erie	43⅞	42⅛	42⅛
Freeport Texas	50⅞	49⅛	49⅛
Gen. Asphalt	58	....	....
Gen Elec	81	80⅜	80⅜
Gen. Motors	49⅜	48⅛	48½
Gillette	85½	84⅛	84⅛
Houston Oil	110⅛	107⅛	110⅛
Int. Combustion	7⅜	6⅞	7⅛
Inter Nickel	30⅝	30⅜	30⅜
Inter Tel&Tel	63½	62¼	62¼
Mont. Ward	45⅛	44½	44⅞
Nash Motors	39½	39⅜	39⅝
N.Y. Central	173	172½	172½
Pack. Motors	16⅜	16⅜	16½
Penns.	76⅜	75⅞	75⅞
Radio Corp.	49⅞	48	48⅛
Radio K Orph	41⅛	40⅛	40⅛
Simmons Bed Co.	36⅛	34½	34½
Sinclair Con. Oil	28½	27⅞	27⅞
South. Pacific	119½	119	119
South. Railway	106	105¼	106⅛
Stand. Brands	23	22¾	22¾
St. Oil of N.J.	78⅛	76⅞	76⅞
Studebaker.	35⅞	..	..
Texas Gulf	59¼	..	..
Timken Roll. B	71½	..	..
Union Pac.	225	224	225
United Corp.	43⅝	43⅛	43⅜
U.S. Rubebr	29¼	28½	28⅞
U.S. Steel	168⅜	167⅝	167⅝
Vanadium Corp.	116⅝	111¾	112¾
Westinghouse	176½	172¾	172¾
Willys Overland	7⅛	..	..
Woolworth	63⅞	62⅜	63⅛
Yellow Cab	26⅝	25⅝	*25⅝

BRITISH PREMIER

(Continued from page one.)

tain suspicions regarding Russia, at which time he became involved with Communists. However, during his first ministry he did much to help establish confidence and quiet in Europe and prepare the way for the Dawes' plan and the evacuation of the Rhine. His outspoken stand for peace at the Geneva Conference when he was in office made a profound impression on the temper of Europe. These were the first steps toward permanent peace and greatly redounded to the credit of the Labor Premier.

Faced by Big Problems

"During the last election campaign he fought with great ability and again won the Premiership of Great Britain. He now has before him many great problems, two of which are unemployment of nearly two million men in Great Britain and the unrest in India which no one knows better than Mr. MacDonald is loaded with dynamite. His government won a great victory in France in adjusting the war reparations and now the world is applauding him because of his efforts for world peace and his plans for the permanent abolition of war between nations."

During the Kiwanis luncheon musical offerings were presented by Roy Rome, a violinist of repute in this city and Delbert Lucas, also of Peterborough. They were well received.

The occasion of President Carl Browne's birthday anniversary was noted.

WINZE SINKING ON HOLLINGER

Will Increase Production on Two Levels of Barry Property.

ABANA INSTALLATION.

TORONTO, June 6. (Special to Examiner.)—The sinking of the winze from the 1,625 to the 1,875 level is well under way at Barry Hollinger. Latest reports from the property state it is now down thirty feet, this will be an incline winze and it is hoped it will follow the ore to the next two levels. This will give an additional tonnage of high grade for mill feed It is anticipated the 1,750 level will be reached by the end of this month.

Breaking ore in the slopes on Barry's 1,625 level is proceeding and as this is the best level yet opened up, the management expects ore from there and from the winze should have the effect of increasing production. During the month of May very little ore was taken from the lower levels owing to preparation of the slope and the winze. Output for the month, however, will show a profit over all mining, milling and developments operations, it is stated yesterday's annual meeting of Eastern Mining and Milling Company, was entirely routine in character, the business of the gathering being concluded in a very few minutes. Directors were reelected, and reports approved without comment no report on initial operations of the Stirling mill was as yet available, officials stated. Visitors from Rouyn state there is little mining activity under way in the section beyond the work being carried out in the vicinity of Noranda, and on the Amulet, Waite-Ackerman and Newbec, the general copper situation has effected enthusiasm to some extent, and holders of properties have adopted a waiting attitude in anticipation of a change for the better.

Osizko Lodge No. 107 of the Rouyn Noranda section, has undertaken to raise funds for the erection of a lodge building in either Noranda or Rouyn by selling ash trays supplied by Noranda mines and fabricated of blister copper. The lodge has secured a booth at the exhibition grounds for the duration of the Shriners convention, and anticipates a good demand for these articles which will constitute a splendid souvenir of Canada.

Installation of mill machinery has started at Abana and it is expected to be ready for operation by September 1, foundations for the mill have been poured, and underground work on the different levels is right up to schedule. Diamond drilling has also been completed and the drills removed and a complete official report of operations during the past few months together with an estimate of ore reserves is anticipated about the middle of the month.

EQUALITY ATTAINED

(Continued from Page 1)

time but it will pull through. I have seen it pull through worse. She must make it up. She is a very heavy sleeper. All men of sound constitution are. We have our own burdens but we have, in addition to that, the burden of empire and that burden is increasingly heavy.

Again the speaker paused to emphasize: "We can bear it but we can also share it more. Sooner or later—if you will allow me to speak plainly about this—sooner or later the Dominions will have to face the question of whether they are prepared to take their part of the responsibility and power in guiding the government of these immense territories with us."

Mr. Lloyd George touched on the problems of India, Egypt and Palestine. He hopes the Imperial conference in the autumn would not shrink from frank discussion of all the problems of the Empire. This discussion should lead to greater co-operation.

"For," concluded the Liberal statesman, "great as the Dominions might become individually yet as an integral part of the British Commonwealth of free nations they will become incomparably greater."

BECOMES LORD PRIVY SEAL

LONDON, June 6.—(C.P.)—Vernon Hartshorn, who was Postmaster-General in the Labor Cabinet of 1924 last night accepted Prime Minister MacDonald's invitation to become Lord Privy Seal, the cabinet post just vacated by Right Hon. J. H. Thomas, who becomes Secretary of State for the Dominions.

CLAIMS FICTITIOUS TRADING IMPOSSIBLE WITH NEW RULES

Traders in Mining Stocks Assured of Maximum Protection.

AUDIT SYSTEM EFFICIENT.

TORONTO, June 6 (Special to Examiner.)—By the revisions of the by-laws of the Standard Stock and Mining Exchange, ratified at a meeting of members, the possibility of bucketing or the making of fictitious or wash sales is completely eliminated and that part of the public which trades in mining stocks is assured of maximum protection in its dealings with brokers, according to A. J. Trebilcock, solicitor of the Standard Stock and Mining Exchange, who had much to do with drafting the new amendments.

"The new bylaws," said Mr. Trebilcock, "are the result of consultations with the attorney-general of Ontario and the attorneys-general of all the Canadian province in conjunction with the report of Messrs Clarkson and Edwards, auditors and accountants, who were employed by the Ontario government in an advisory capacity and who went to New York with representatives of the Standard Stock and Mining Exchange to study methods of trading on the New York Stock Exchange and New York Curb."

"Bucketing is a term which has never until this session of the Dominion House been clearly defined in the criminal code of Canada as it is the penal code of the state of New York. For many years section 954 of the New York code has provided penalties for trading by brokers against customers' orders. A similar clause has now by amendment been inserted in the criminal code of Canada and the security frauds prevention act of Ontario and the Standard Stock and Mining Exchange under by law 42 has included a pilung whereby no member house can make a practice of taking the opposite side of the market to its customers. In other words bucketing has been defined and prohibited.

"Fictitious or wash sales between brokers is likewise made an offence under by law 62 section 12, which specifically prohibits it. Under by law No. 11 section 3, is defined conduct which will be deemed as inconsistent with equitable principles of trade and a penalty of a heavy fine, suspension or expulsion is provided (a) for the making of fictitious transactions, (b) for misleading or attempting to mislead the board or committees of the exchange, (c) for upsetting the equilibrium of the market, (d) for bucketing, (e) for improper soliciting of orders, (f) for high pressure salesmanship, etc

"The audit system now imposed on members of the exchange is as efficient an instrument as can be devised to enforce the new by law," said Mr. Trebilcock. "On December 31, of each year, a complete periodic audit is made of each member's books more comprehensive than anything in force in New York. In addition simultaneous audits will be made on any date chosen by the exchange auditor and without previously advising any exchange member, even the directors. The cost of these audits is paid by the exchange, which afterwards bills the members. The exchange will hold a lien against members' exchange seats until the amount is collected. From results of the first audit made last December the average cost to each member will be approximately $1,400 a year. As there are fifty members this means approximately $84,000 annually."

Mr. Trebilcock also pointed out that every member must now keep a stock position book showing at the end of each day his long or short position in the market. This book will be checked at the time of each audit and the broker will know each day just where he stands, eliminating thereby the chances of sudden bankruptcy. "Every possible protection is afforded the public under the new regulations" in Mr. Trebilcock's opinion. "There is no other exchange anywhere," he said, "with more complete machinery for enforcing its by-laws and keeping a check on its members."

QUIET REIGNS ON FIRE FRONT

Immediate Danger in Sioux Lookout District Obviated With Heavy Rainfall.

SITUATION NORMAL.

SIOUX LOOKOUT, Ont., June 6 (Canadian Press). — Quiet reigns along the forest-fire front to-day. Not a message of trouble came from any point between Sioux Lookout and Savant Lake, 60 miles east, where timberland blazes threatened lines and property during the last week. Generous rains have dissipated the flame-danger almost entirely.

Two days ago when the blazes were at their height along the right-of-way of the Canadian National Railways, high winds suddenly dropped and allowed fire-rangers to halt the conflagrations in their rushing path. Yesterday for the first time in a week, showers fell throughout the danger zone; as they increased to downpours, all immediate difficulty was obviated.

Residents of Smith, Robinson, Allenwater, and other points along the line are back at their usual tasks to-day after a week of irregularity. The situation is regarded as entirely normal.

PARCEL EXPLODES.

PARIS, June 6 (C.P.).—A parcel containing some sort of explosive blew up at the central post office at ten o'clock this morning. It was reported that no one was injured.

TARIFF BACK AGAIN.

WASHINGTON, D.C., June 6 (Canadian Press). — The Tariff Bill was returned to conference yesterday for the fourth time when Vice-President Curtis held a Democratic point of order against its rate provisions.

Arson Threats Made To B. C. Lumbermen

VANCOUVER, B.C., June 6. (C.P.).—Threats of a campaign of terror by arson, through organised gangs, against lumber mills in this province so long as Oriental labor supplants white workers, are made in an anonymous letter received by one Vancouver lumber man. Police are investigating. Officials of the provincial fire marshall's office found evidence of incendiary in two fires in large shingle mills on the Fraser River a week ago.

OIL SECTION REMAINS FIRM

Stocks Fluctuate Within Fraction of Last Night's Close at Toronto.

ACTIVITY IN CITY DAIRY.

TORONTO, Ont., June 6. (C.P.)—The market was without life this morning and stocks fluctuated within a fraction of where they had left off last night. The only news of interest was the official statement last night that City Dairy officers had been chosen and that the company would carry on, thereby putting at best, rumors of sale to Bordens While off slightly, the stock was firm around 62 and, in comparison with the rest of the board, quite active.

The oils were firm on the whole, especially B. A. oil in which there has been evidence of accumulation the latter part of the week.

Durant Motors made a new low for the year when it sold at 6.

EASIER TREND IN STANDARD PRICES

Nickel, Noranda and Hudson Bay Register Slight Reverses.

TORONTO, Ont., June 6. (C.P.)—Prices remained easy during the morning session on the mining market to-day, but while losses predominated at noon, they were of a more or less unimportant character.

Nickel, Noranda and Hudson Bay were all somewhat easier, the cutting of the Noranda dividend again directing attention to the importance of the reduced prevailing for copper. Lindeleys were also a weak group, Falconbridge falling 20 to $2.50, Ventures 6 to 1.74 and Sherritt Gordon a couple to $2.03. Golds were somewhat stronger.

Ajax oil came to the fore in the oils again with increased trading and a gain of 17 to $2.83.

Chicago Wheat Gains In the Late Trading

CHICAGO, Ill., June 6. (C.P.)—Owing largely to dry weather reports from spring crop territory, wheat scored price gains early to-day, overcoming initial declines. The temporary setback was ascribed to selling here by foreigners, but the market soon developed notable resistance to pressure, opening 3-8 7-8 cents off, wheat sagged a little more, and then rose to above yesterday's finish.

Corn, oats and provisions were easy, with corn starting 3-8 ¾ cents down, and subsequently holding near to the opening range.

DOMINION NEWS

(Continued from page one.)

of the Victoria (B.C.) Times observed that even the smaller Canadian dailies published reports of the last British elections which, for completeness, could hardly had been surpassed by the London press. Mr. Nicholas was rather disappointed to find British newspapers made so little mention of the political significance in Canada of the Imperial preference question.

Lord Riddell suggested certain modifications to the Australian resolution and these were accepted by the sponsors. The resolution, as altered, was passed.

The conference also adopted a resolution approving the action of the Canadian section of the Empire Press Union, in augurating news letters covering the economic and cultural sides of Canadian life; these letters having been distributed throughout the Empire. The resolution recommended to the newspapers of the Empire co-operation along these lines laid down by Canada.

ENGLAND REJECTS PLAN FOR CHANNEL TUNNEL

Too Many Problems Involved In Big Tunnel Project

LONDON, June 6.—(A.P.)—A white paper issued today gave the Government's reasons for rejection of the project to build a tunnel underneath the English Channel to France. Among other things mentioned were doubt as to feasibility, the heavy cost involved, military problems, and other economic factors.

The Government statement, followed announcement of its rejection by Prime Minister Macdohald in the Commons yesterday.

YOUR INVESTMENTS

by
R. M. DIXON, B.A.
District Representative of
BICKLE, CLARKE & CO., LTD.
330 Bay Street, Toronto
INVESTMENT SECURITIES

ARTICLE XI

Q.—What are capital assets and what items do they offset on the liability side ot fhe balance sheet?

A.—The capital assets may be divided into four classes:

1. Property, plant and equipment.
2. Securities owned of other companies.
3. Goodwill.
4.—Patent and franchise rights.

The first group consists of land, buildings, machinery, tools, horses, wagons, motors, furniture, fixtures, etc. Intangible assets must not be grouped with these items as it would lead to an improper understanding of any balance sheet because almost any value could be place on intangible assets in order to deceive the public. It would also mean that the investor would be unable to tell whether proper amounts for depreciation on tangible assets were being charged from earnings from year to year.

Tangible fixed assets are usually carried at the original cost or at conservative re-valuation figure, whichever is the lower. Great care must be taken to see that this valuation is not over estimated. If the business became bankrupt the price that would be received for its land and buildings would probably be very little. These assets are often accounted for on the liability side of a balance sheet by a funded debt or mortgage. In the case of a re-valuation for a bond issue any appreciation should be offset on the liability side of the balance sheet by a corresponding entry under the heading of capital or re-valuation surplus, in order that it may not be confused with the earned profit and loss surplus which limits the company's payment of dividends on its stock.

The second item, "securties owned of other companies," is carried on the books of the parent company at a figure far below a true one. The present market value is the most accurate gauge, allowing margin for a sudden depreciation in the market. This second item can be more accurately determined than the fixed assets. When these securities have no listed market, it is most difficult however to obtain their true worth, and great care must be exercised by the investor.

The third item, "goodwill" is carried on the books of companies at one extreme or the other. It may be carried at a fabulouse price. Conservative companies often carry it at one dollar although it usually represents great worth. But if a business falls into bankruptcy, goodwill becomes worthless, and for this reason it is customary in good accounting principles to value it at this low figure.

The fourth item 'patent and franchise rights' 'is hard to determine. An approximation is the most that can be arrived at, and this statement may be applied to the other three items as well.

Just as a corporation's current assets are offset by its current liabilities, so its capital assets are offet by its capital liabilities. The latter inccludes its stock and every kind of bond issue secured by mortgage collateral or by a mere promise to pay.

FORM OF WORSHIP IS RECOMMENDED

Recommendation is Made to Assembly of Presbyterian Church.

HAMILTON, Ont., June 6 (By the Canadian Press).—A new order of services for Presbyterian churches throughout the dominion was recommended to the fifty-sixth general assembly meeting here yesterday. In moving the adoption of the report of the committee on public worship, Rev. Dr. T. D. McCorkindale of Heirs, P.Q., urged that the Doxology be sung at the end of church service instead of at beginning, when Rev. Dr. Samuel Davies of Smith's Falls proposed a resolution that new "aids to worship" should be commended to the use of all ministers.

It was strongly opposed by Rev. Dr. R. Johnston of St. Catharines, who declared that liberty in form of worship had been an essential principle of the Presbyterian church service, since the time of John Knox.

On the understanding that no church will be forced to use the new forms the motion was passed.

IT PAYS TO ADVERTISE

BEARS UNABLE TO HOLD TRADE

Minor Offensive Staged To-day on New York Exchange Peters Ont.

CREDIT PLENTIFUL.

NEW YORK, N.Y., June 6. (C.P.)—The stock market was subjected to another minor bear offensive to-day, but the speculative community has given itself up so completely to a premature case of mid-summer apathy that bears were unable to make much headway.

Wall Street was distinctly surprised by the increase of $79,000,000 in brokers loans, announced last night. In view of the extreme sluggishness of the stock market during the period covered by the loan figures, the gain was generally interpreted as indicating that new bond issues were not selling well. This was seized upon as bearish material by professional traders, and prominent shares generally were depressed a point or two More than a dozen issues, mostly inconspicuous, reached new lows for the year.

Credit remained plentiful, with rates practically unchanged. A few stocks sold off 3 to 5 points, or more.

Including American Tobacco, Allied Chemical, and Detroit Edison. Such issues as American Telephone, American Can., North American, Goodyear, Loose Chemical, and Detroit Edison. Such issues as American Telephone, American Can., North American, Goodyear, Loose Wiles, and Kambert, reacted a couple of points. Stocks reaching new lows included Coty, American Rolling Mill, U. S. Industrial Alcohol, Erie, and International Mercantile Marine. Houston Oil, Foster Wheeler, and Coca Cola were conspicuous in the afternoon rally, selling up moderately above yesterday's closing levels.

FINANCIAL BRIEFS

Advantage and profit will come to the individual who can anticipate developments, say R. A. Daly and Company in discussing prospects for bonds. Bonds have taken on a new interest. Most authorities agree that the present outlook for the bond market is more favorable than at any time during recent years. It is noteworthy that since November, 1929, the trend of both interest rates and commodity prices—two fundamental factors in the determination of bond values—has been steadily downward. Cheap money seems assured for the balance of the year, at least. In view of these circumstances it is to be expected that bond prices will gradually improve. It is felt that the elimination of speculative tendencies, the abundance of investment funds, and the decrease in both interest rates and commodity prices, gives ample promise for higher bond prives. Now, all bonds will not show equal appreciation. It is important to remember that discrimination must be made in these as in any other security.

Insurance in Call Loans.

An increase of $1,700,000 in Canadian call loans in April over March, 1930, is indicated by the statement of the Canadian chartered banks for the month, while call loans outside Canada dropped by almost an equal amount. Both accounts show considerable change in the past year. As of April 30, 1929, the Canadian banks had on call in the Dominion $262,764,368 against only $233,732,306 on April 30, 1930. The decrease in outside call loans in the same year is more pronounced, with a drop from $301,764,922 to $182,449,889, an increase of over $119,000,000 this can be directly attributed to lack of interest and the falling off of speculative activities in the stock markets. There is another that concerns the banks and the shareholders of such institutions, the loss of revenue from this source. During 1929 call money commanded high rates of interest that added materially to profit for the year. In Canadian the rate was increased from 6 to 6½ per cent a little over a year ago with the rate since restored to 6 per cent. In Wall Street call money command as high as 20 per cent in 1929 against 3 and 4 per cent for months past. On the other hand current loans although well below the peak for all time established in October, 1929, are holding well around the level of preceding months. In April, 1930, to total was down a little over $2,000,000 at $1,344,686,281 but over $24,,000,000 above the total as of April 30, 1929.

The market continues dull and uninteresting and indicates that despite the fact the present is considered propitious for accumulating stocks there is no rush to purchase.

Such committments as are being made, are being done quietly and generally with a limit on the price. There is no reason for believing the market will lives, except for occasional flurries, until well into the summer, perhaps fall. Sound quarter earnings will show an improvement in some quarters, yet it is now generally accepted that on the whole results will not be up to early predictions.

FOREIGN EXCHANGE

NEW YORK, N.Y., June 6. (C.P.)—Prime mercantile paper 3⅛ per cent.

Foreign exchange steady, demand rates Great Britain in dollars, others in cents, Great Britain 4.85 11-16, France, 3.92 1-8, Italy, 5.23½, Germany, 23.84½ Canadian dollars at par.

OLD U.E.L. CHURCH IS BEING RESTORED

Old Methodist Church Near Cairn to Sir John A. Macdonald.

(Special to the Examiner)

KINGSTON, June 6. — The first Methodist Church built by the United Empire Loyalists, at Bay Bay, Lennox County, was sold some years ago, having fallen into disrepair. Allan R. Davis, a Toronto lawyer, bought back the building and temporary repairs were made. In 1926 the property passed into the hands of the United Church of Canada, and the work of restoration will be begun this year. The work, owing to the age of the boards and lumber, is a delicate operation and will have to be done over a period of years. Last summer the outside clap-boards were carefully removed, new sidings put on, the old boards replaced and the whole sprayed with creosote. This year it is proposed to plaster the church on the inside, re-cover the old seats, which are still in existence, clean and restore the original floor and pulpit, arrange the old-fashioned candlesticks as they existed when the church was built, and put the church as nearly as possible in its original condition. The lot on which the church is built is adjacent to a small plot on which the cairn erected to the memory of Sir John A. Macdonald now stands. If present plans mature, this historic site will be beautified and made a veritable shrine for visitors from all parts of the world.

200,000 VISITORS AT SHRINE MEET

Great Shrine Convention Opens in Capital City on Monday.

CITY DECORATED.

TORONTO Ont., June 6.—(C.P.)—Toronto was today on the eve of perhaps the largest invasion in its history—the 56th annual session of the Ancient Arabic Order Nobles of the Mystic Shrine, North America—and was gaily bedecked with flags of the United States, Cuba, Mexico and Cuba entwined with the red, green and yellow colors of the shriners in honor of the event. Special decorative lighting will increase the city's splendor at night.

Estimates made some months ago when preparations for the large number of visitors began stated about 200,000 shriners, their families and friends, would increase Toronto's population by more than 30 per cent during the few days they will be here. But until the convention gets under way next Monday the only safe guess as to the numerical strength of the invasion is that Toronto's accommodation will be taxed to capacity.

COHEN BRINGING STRONG 'NINE'

Arab Manager Hopes to Dethrone Rays From Lakeshore League Championship.

PLAY HERE TO-MORROW.

The Rays have been holding regular practices this week in an effort to be in their top form for the heavy engagement here to-morrow afternoon with the Oshawa Arabs. Cohen, strategy expert with the Arabs, has a smart squad of players, and he has built strong hopes of dethroning the Rays this year from the Lakeshore championship. To-morrow's game will indicate almost conclusively the relative strength of the two outfits, and it has a direct bearing on the standing. A win for Oshawa will put them on even footing with the Brakeliners.

"Sailor" Maudsley will likely get the call to the mound, while "Duke" Dainty may twirl for the Motor crew.

Inter-Club Battle Saturday Afternoon

The Kiwanis Juveniles tackle Jack Leannard's Kiwanis Juniors in a regular nine-inning fixture at James Stevenson Park to-morrow afternoon. It is scheduled for 3 p.m.

Having lost no finishes in three starts, the youngsters are hoping to take a round out of the Juniors and the Juniors look forward to the opportunity to set Bill Sweetman's lads in their place.

THREE KILLED IN CLASH.

SAIGON, France, June 6 (C.P.).—A total of three dead and twelve wounded was reported in encounters between police and groups bearing Bolshevik insignia which occurred at Bahom and Hocmon on Wednesday.

The fighting occurred when the demonstrators attacked detachments of police who replied by firing upon them.

1929
Chevrolet Coach
IN REAL GOOD CONDITION.
$475.00
HOOD AND CUMMING MOTORS, LTD.
King and George Sts.
Phone 2460.

MEAT TREATS
FRESH, JUICY, TASTY and HEALTH-GIVING

Prime Rib Rolled Roast Beef - lb. 35c
Briskets of Boiling Beef, lb. 15c
Plate Rib Boiling Beef, lb. 18c-20c

CHOICE VEAL CUTS
Shoulder Roasts, lb. 20c-25c
Legs, Half or Whole, lb. 25c
Fillets, Centre Cut, lb. 35c

Shoulder ROAST BEEF, lb. 20c

BABY LAMB
Order a Leg, Loin or Front for a meat delight that you'll remember many a day.

Fresh Yearling Lamb
Legs, lb. .....30c Fronts, lb. 17c
Loins, lb. .....30c Shoulder Roasts, lb. 20c
Stewing Cuts, lb. 12½c

WE DELIVER ANYWHERE
JOPLING'S
340 GEORGE - PHONES 255-254

1929 McLAUGHLIN SEDAN
Small Mileage. This Car has had the very best of care, and is right in every way.
BREWER MOTOR SALES
BROCK ST. RINK. Phone 192—3166
24, 133

CONVENTION OF LIBERALS

Northumberland Association to Meet at Warkworth on Wednesday, June 11.

NOMINATE CANDIDATE.

(Examiner Correspondent)

CAMPBELLFORD, June 6—With the federal election only a few weeks ahead, the Liberals of the county of Northumberland are preparing to enter the fray. The Convention for the county has been called for Wednesday, June 11, to be held in the Town Hall, Warkworth.

The meetings are called for 2:30 p.m. under the chairmanship of the president of the Northumberland Liberal Association, Clarence Massey. Several prominent speakers will adadress the gathering, among whom are M. F. Hepburn, M. P. for Elgin West, and Miss Pritchard, of Toronto.

The business to be enacted at this meeting includes election of officers for the Northumberland Liberal Association, and the nomination of a candidate for the Federal Election. Although nothing authentic is known it is expected that Mayor W. Fraser, of Trenton will be the choice for that office. Mr. Fraser has been in the field before, and has many supporters and friends in the riding.

YOUNG LIBERALS HEAR MINISTER

(Continued from page one)

like Canada to deal with the United States on a status of inferiority?" he asked. "Would you like your represenatives to be unable to speak as equals with those with whom they have to deal. I think not and that is why we have representatives at Washington, at Paris and at Tokyo."

Claiming for the Liberal Government leadership in international affairs, Mr. Lapointe said the voice of Canada at the League of Nations was powerful. In the same sphere the Government led in bringing about the signature of the optional clause of the protocol of the permanent court of international justice and had been a pioneer of arbitration in international disputes.

Senator Cairine Wilson spoke as follows:

"We who have not had the privilege of being born in this century cannot fail to envy you the boundless possibilities which lie before you and the wonderful opportunities for the advancement of Liberalism.

"The absence of youth in politics produces unfortunate effect. Its vigor and enthusiasm can be substituted by no other element. Before faith and enthusiasm even the Walls of Jericho fell down. When the young men and women take such an active interest in the government of our land there should be no fear for its future. The ballot is a small piece of paper, but an emblem of great struggles for liberty.

Maintenance of Rights

"The ballot is the weapon for the maintenance of rights secured, and the brief expression of the historic struggles of 800 years. Let us not regard lightly what has cost so much and necessitated the shedding of blood.

"You young women find it difficult to understand the circumscribed lives led by your mothers and grandmothers. Already you are accustomed to be consulted, but a woman, even thirty years ago, was expected to accept the opinions of the male members of the household, and if she had theories of her own not to give voice to them.

"It may interest you to know that I myself was the possessor of six children before I cast my first vote, so that our advance has been rapid. On my way to the Senate Chamber recently, I met a colleague who sits opposite to me. He said: 'Do not delay, for your Leader is speaking on the rights of minorities and you should know all about that question.' The same Leader, the Hon. Mr. Dandurand, President of the League of Nations, gave expression to this sentiment at Geneva: 'We should treat minorities not only with justice, but in such a way that they will forget that they are minorities.' That is the manner in which I have been used, for I had quite forgotten that I was a minority."

Juvenile Judge

Judge Quintin Warner of London, who attended the board meeting of the community welfare council of Ontario in Toronto, of which he was recently elected president. He is judge of the London juvenile court and canon of Cronyn Memorial Church of that city.

"Was Tortured with Rheumatism Years. Ended Quick. New Man."

Tried a Dozen Treatments Without Success. Amazed at Speedy Ending with "Fruit-a-tives."

"For years I had been tortured with rheumatism in my shoulders," writes Mr. S. Floyd, Nanaimo, B.C.

"Especially in wet weather the pain was almost unbearable. Hot flushes, profuse sweating and stabbing pain whenever I moved. Was also very constipated and felt wretched.

"I tried a dozen different treatments and nothing seemed to help. At last decided to try 'Fruit-a-tives.' For the first time wonderful relief. No more torturous pain, constipation disappeared. I am a new, younger man today."

Just one of thousands who write that rheumatism, neuralgia, neuritis of years standing vanish in amazing quick time with "Fruit-a-tives." Constipation and liver trouble end overnight. Bad stomach, biliousness, indigestion, heartburn, gas disappear in 24 hours. Nerves and heart quiet, sound sleep at once. Complexion clears quick.

Ten of nature's greatest remedies combined in handy little tablet. Marvelous discovery of famous Canadian doctor. Speedy results amaze all.

Don't be crippled, handicapped, prematurely old with rheumatic pains and swollen, stiff joints. Get "Fruit-a-tives" from druggist today. Amazing quick and complete relief.

WEDDING BELLS

BRANIFF—PERDUE

Miss Margaret Perdue, daughter of Mr. and Mrs. Simon Perdue, Peterborough, was married in St. Mary's R.C. church, Cartier, on Monday to Leo C Braniff, Collingwood. Rev. Father Flannery performed the ceremony. The bride was attended by Miss T. Kirby, while Dr. Kirby was best man. Breakfast was served by Mrs. O'Neill. Mr. and Mrs. Braniff left on the noon train for their home in Biscotasing.

People of Britain ate 200,000,000 pounds of hake last year.

JERSEY BREEDERS MEET ON JUNE 26

Field Lodge Farm Open for Picnic and Annual Meeting.

Wednesday, June 25, is the date of the annual field day of the district Jersey Breeders' Association at Field Lodge Farm, Rice Lake.

Fred Field was in the city yesterday arranging for this meeting and picnic with the expectation that quite a number of people from the city would motor down to his farm. Mayor Denne will again be chairman, and both Milton Maybee of Brighton and Major Belford will be on the program of speakers.

Field Lodge Farm is one of the beauty spots on the south shore of Rice Lake several miles east of Harwood. Many of those who attend arrive before noon, bringing luncheon for the picnic. Others make the trip after dinner, and have every opportunity of looking over the grounds and buildings, and incidentally Mr. Field's Jersey cattle on their own heath.

ELECTION GOSSIP

NOMINATED YESTERDAY

FORT WILLIAM (Ontario)—Hon. Dr. R. J. Manion, Conservative.

HALDIMAND (Ontario)—Mark C. Senn, Conservative.

WINNIPEG NORTH (Manitoba)—Leslie Morris, Communist.

WINNIPEG NORTH CENTER (Manitoba)—J. Forbes, Communist.

SELKIRK (Manitoba)—Leland P. Bancroft, Liberal-Progressive.

QU'APPELLE (Saskatchewan) — Forest Perley, Conservative.

COMOX-ALBERNI (British Columbia)—Alan W. Neill, Independent.

PRINCE (Prince Edward Island)—Alfred E. McLean, Liberal.

MOUNT ROYAL (Quebec)—Robert S. White, Conservative.

HALIFAX (Nova Scotia) — Hon. William A. Black and Felix J. Quinn, Conservatives.

CAPE BRETON SOUTH (Nova Scotia)—D. A. Cameron, Liberal.

PICTOU (Nova Scotia)—Josiah H. McQuarrie, Liberal.

MELFORT (Saskatchewan)—Major Robert Weir, Independent Conservative.

KINDERSLEY (Saskatchewan) — A. M. Carmichael, Farmers' Political Association.

TERREBONNE (Quebec) — Hon Andre Fauteux, Conservative.

MANION NOMINATED

FORT WILLIAM, June 6.—Central figure of an enthusiastic demonstration at the Municipal Auditorium, Hon. R. J. Manion, former M.P., was the unanimous choice of the Conservative convention yesterday afternoon to contest the Fort William Federal constituency at the coming election.

Dr. Manion was proposed by Fred Babe, K. C. His nomination was seconded by H. Hembruff of Ignace. Nominations were voted closed, and Dr. Manion was declared Conservative standard bearer amid a storm of applause.

IN NORTHUMBERLAND

COBOURG, June 6.—Northumberland County Liberals will meet at Warkworth next Wednesday for the election of officers for the Northumberland Liberal Association, and to nominate a candidate to contest the riding in the coming Federal election. M. F. Hepburn, former M. P. for Elgin West; Miss Pritchard of Toronto and others will address the meeting. Clarence Massey is President of the association, and John Morrow, Cobourg is Secretary.

ARRAIGNED ON CHARGE OF THREATENING TO KILL

COBOURG, Ont., June 5 (Canadian Press). — Following a complaint that he had threatened to kill his son Harry Croft was arraigned before Magistrate W. Floyd here on a charge of pointing a gun and remanded for a week on $400 bail. Chief J. Ruse and Provincial Constable Carey investigated.

Curd Well Named

MARMORA, June 6 (Examiner Correspondence). — Curd causing inexplicable difficulty to the cheesemakers and termed "fruity" flavor, has two other diverse nicknames, it was learned at the meeting of the cheesemakers of the Madoc district held in Madoc on Thursday evening. It is also known as "billy goat" and "goosey flavor," and judging by the conversation following this enlightenment, "billy goat" will in future be the most popular term.

CAPTAIN FACES LIBEL ACTION

$100,000 Action Brought Against Schooner Following Man's Death.

HOMICIDE CHARGED.

NEW YORK, N.Y., June 5.—(C.P.)—The filing of a $100,000 libel against the three masted schooner M. J. Taylor, featured to-day's hearing of the technical homicide charge on which Captain Johnston Pittis, of Amherst, N.S., is held in bail of $1,000 as a sequel to a collision last Saturday.

The case was adjourned to-day until August 5 in absence of a corpus deliciti, and bail was continued despite a request from Assistant District Attorney Martin Frank that the amount be increased because Pittis is not a United States' citizen.

The homicide charge followed a collision on Saturday between the M. J. Taylor and the launch Hanna, in which Emil Jensen, of the Bronx, lost his life despite rescue efforts on the part of Captain Pittis and his crew.

Accra, Africa, claims to have the best equipped native hospital in the world.

At Meal Times

WARNING

Imitations of Ovaltine are plentiful. Do not be deceived by something claimed to be "just the same" or "just like" it. There is only one Ovaltine. No other food enjoys such a wide popularity. It is recommended by doctors throughout the world.

239

HERE'S good advice! Have delicious Ovaltine for your daily beverage. It is a taste of the open country—a concentration of sun-ripened barley, creamy milk, and fresh eggs, delicately flavoured with cocoa, and with all the vitamins present.

It is a scientifically correct food in beverage form—wonderfully nourishing and easily digested. You will find Ovaltine an ideal meal-time and between-meals drink.

Made in a twinkling at home—and at soda fountains downtown.

OVALTINE

TONIC FOOD BEVERAGE

BUILDS UP BRAIN, NERVE AND BODY

At all good stores in 50c, 75c, $1.25 and special family-size $4.50 tins; also served hot or cold at soda fountains.

HOLES TORN IN DREAM OF RICHES FROM DERBY

Heard Yesterday They Won Sweepstakes but not Listed in Winners

Barnstaple, Eng., June 5.—(A.P.)—Several people of this town got a rude shock today when doubt was thrown upon the correctness of reports they had won a good sized fortune from the Calcutta sweepstakes through Blenheim's victory in the Derby yesterday.

What was stated to be the official list published today failed to reveal the ticket held by Percy Hogg Southern Railway Engineer, and five other men and one street sweeper, as drawing one of the Blenheim first prizes.

However Hogg and his friends are declining to allow their dream of wealth to be completely dissipated and are insisting they were informed of their good fortune by reputable banking authorities. Consequently they are refusing to believe that after all they were not the lucky winners.

RADIO TO-NIGHT

Hon. R. B. BENNETT

Leader Liberal-Conservative Party

will pay tribute to the memory of the late Sir John A. Macdonald, at Queens Park, Toronto, on Friday, June 6, and be broadcast over

CKCL Toronto, CKOC Hamilton, CJGC London, CNRO Ottawa

at 8 p.m. Daylight Saving Time (7 p.m. Standard)

EIGHTY DAINTY CHOCOLATES

Dearest Man,

"The most precious thing has happened—what I mean, it's positively ravishing—Lowney's have put out a new box of really dainty chocolates—they're the most scrumptious things, only one bite to a piece, and the unbelievable number of 80 pieces in a pound box. I simply **must** have a couple of boxes for my party tomorrow afternoon. I'm not going to have the girls spoiling their dresses and the table covers with big, soft creams or melted chocolate at my party—it's so ruinous to the cards, too. So, be a treasure, and bring me two boxes from the Lowney dealer when you come up tomorrow—they are called Eighty Dainty Chocolates—and only cost a dollar."

Tons of love,
BETTY.

LOWNEY'S CHOCOLATES MONTREAL

ALL IN THE ONE BOX "EIGHTY DAINTY CHOCOLATES"

PEANUT CLUSTERS
MALT MILK BALLS
ORANGE CREAMS
FUDGE
BUTTERSCOTCH
PISTACHIO MARSHMALLOWS
PEPPERMINT STICKS
FIGS
ALMONDS
VANILLA CREAM
NUGATINE
LIME JELLY
CLOVE MARSHMALLOWS
CARAMEL
COCONUT LUNCH
RASPBERRY JELLY
DATES
FILBERTS

LOWNEY'S

"ORIGINATORS OF PACKAGE CHOCOLATES"

84

The Famous Lowney Chocolates, including "Eighty Dainty," are for Sale by
MARATHON CONFECTIONERY, George St. ELITE SWEETS CAFE, George St.
HAWLEY'S CANDY STORE — 344 Charlotte St.

METROPOLITAN STORES Ltd.

PETERBOROUGH'S SHOPPING CENTRE

SATURDAY FEATURES

FRESH Toasted Marshmallow Squares 19c lb.

GIRLS' BERET TAMS — Plain Colors 49c | Multicolor 69c Each — "EVERYBODY'S WEARING THEM"

LADIES' SILK BLOOMERS 79c Pair — SPLENDID NEW LINE FINE QUALITY ALL SIZES AND COLORS

MOSQUITO NETTING 36" WIDE 3 Yards 25c GREEN OR WHITE

LADIES' Full Fashioned SILK HOSE $1.00 Pair — EVERY PAIR PERFECT SIZES 8½ to 10 EIGHT SHADES

HYGEIA SANITARY NAPKINS 12 for 25c IN A BOX

LADIES' AND MISSES' Rubber Bathing SHOES 79c Pair

GILLETTE RAZOR FREE WITH EVERY PURCHASE OF Palmolive Shaving Cream, Colgates Shaving Cream, or Colgates Shaving Stick ..... 35c Complete

INFANTS SUMMER BONNETS 69c and $1.00 — New Assortment. Extra Special

OILCLOTH TABLE SCARFS 25c Each ROSE PATTERNS 17 x 46 INCHES

Life-Saver BATHING SUITS WHITE TOP. BLUE TRUNKS BOYS' SIZES 89c Each | MEN'S SIZES $1 Each

MEN'S SILK COMBINATIONS $1.00 Each PEACH, PINK, WHITE SIZES 36 to 44

SPECIAL ASSORTMENT LADIES' HOUSE DRESSES $1.00 Each ALL SIZES

WHITE TABLE OILCLOTH 54 INCHES WIDE 49c Yard

MEN'S WORK TROUSERS $1.00 Pair SIZES 30, 34, 36, 38, 40, 42 THE BEST VALUE IN TOWN

MEN'S STRAW HATS $1.00 Each WHY PAY MORE?

Paper-Cover NOVELS 2 for 25c

PICNIC BALLS 39c Each YOU NEED ONE FOR THAT PICNIC

P. & G. Soap 8 for 25c

Sunlight Soap 5 for 25c

PINT VACUUM BOTTLES 39c Each

371-3 George St. - Where Your Money Buys More

'AUNT LUCIA' MAKES BIG HIT IN PLAY PUT ON BY RANGERS

Peppy Play is Well Received By Audience in Collegiate Auditorium.

REPEATED TO-NIGHT.

(By Jeanette

"Aunt Lucia" and her supporting cast had a wonderful time last night on the stage of the Collegiate Institute auditorium, and so did her audience, composed of nearly four hundred people. The peppy play staged under the auspices of the Peterborough Rangers went over big and peals of mirth echoed through the large hall as the production galloped along to a rousing finale. It will be repeated this evening.

Norm Laing as "Aunt Lucia" was a riot. He had a part that kept him on the stage nearly every minute and kept him talking nearly all the time, too. The manner in which he see-sawed between his natural role of Jerry, a college youth of mischievous propensities, and his fake characterization of the visiting aunt from Florida, was a perfect scream. His transitions of voice were instantaneous and enormously effective.

It is rumored that Mr Laing sacrificed a very satisfactory moustache to better portray the part, but his natural regret must be tinged with content when he realizes just how well he enacted the role. As an old lady with long black dress and white lace scarf and grey wig with a figure that looked properly corseted, even if it didn't happen to be encased in whalebone, he gave one of the best female impersonations seen in some time. That is, as long as he remained static, as it were. When he got restless and commenced to cut up didoes, the ladylike demeanor evaporated.

Provocation Immense.

But his provocation was immense. Any fake lady who was compelled to listen to three proposals from mercenary gentlemen, in one sitting, would have something to get excited about.

Jim Turnbull, as the "beautiful big" butter and Egg man, was immense, in more ways than one. His nifty lid on arrival, the gorgeous bouquet which punctuated his proposal to Aunt Lucia, and the manner in which he slid to his knees and proclaimed to all and sundry his love for the fair lady, made his stage presentation a bright spot in the performance. Jim was right there, with a professional touch to his acting.

Then there was Mr Collins, Senior, a part played by Jack Primeau in fine style. His was the second proposal, orated at some length, with flowery periods that evidently entranced the harassed lady on the sofa. And Professor Gaddis, (G. A. Richmond) was the senile old gentleman who pursued the lady with more ardor than his rivals. His cracked voice and doddering form were just right in the role. He basely deserted his love of many years (a part taken in her usual fine style by Miss Annie Crocker, representing the lady Dean Howard of the college), when a wealthier woman appeared on the horizon.

Two college students who had principal roles and did them splendidly, were George (Charles McLeish) and Dick (Dr. Ralph Honey), the two companions of Jerry who pestered him during his appearance as Lucia Wakefield, the rich maiden aunt of the pretty co-ed, Betty (Miss Nan Parsons), and her chum, Molly (Miss Florence Adams). While expecting a visit from her aunt Betsy's relative is impersonated in fun by Jerry, and the arrival of the Dean, who mistakes him for the lady, compels him to keep the fake up for some time.

Cut-Ups.

But Jerry nearly loses his own girl the graceful Ethelyn (Miss Jean Padget), through his mischievous prank, and he is happy to get out of the fake costume, as the final curtain rolls itself down on the hilarious and farcical comedy.

Dr. Seamore, a college president, and his wife, Mrs. Seamore, are dignified persons who are portrayed excellently by Herbert Wilson and Mrs. G.A. Richmond

Two cut-ups whose antics, spontaneous and refreshing, add joy to the first portion of the play, are a couple of freshmen enacted by Jack Krogh and Andy Rutter. They are a pair of pleasing fun-makers.

Then there is the Fraternity president, (Murray Smye), and the Glee Club president (Jack Pritchard), two excellent actors.

The play, directed by the Universal Producing Company, was under supervision of Miss Viola Martin, to whose splendid efforts and energetic work, along with fine co-operation from her cast, the manifest success of the affair was due.

The presentation opened with a big baby pageant, featuring two hundred children and entitled "Take Me Back to Babyland." The youngsters were in pyjamas and nighties, and they slept en masse, before Mrs. Hazel Davidson McClelland appeared and recited to them, in her own inimitable style, "Sleepy Heads, Wake Up," and told them a fascinating ghost story to which they listened with much appreciation.

Special numbers which made musical high spots in the entertainment were a love song, sung in beautiful voice by Miss Daisy Davidson, during a love scene between two of the college boys and their sweeties. Miss Geraldine Collins will sing this song to-night, at the second performance of the play.

Douglas Carlisle, in his fine resonant baritone, sang the Cornish Floral Dance during an intermission, while the program was enlivened to a great extent by the appearance of a tuneful group of rubes and farmerettes, in costume, singing the dainty number, "Out in the New Mown Hay." As sailor girls, the chorus also sang "Breezin' Allong."

The girls' chorus was composed of the following members, the Misses Tuna Hart, Olive Elcombe, Verna Huffman, Helen Heffernan, Doris Skinner, Mary Brooks, Babe Fife, Margaret Skitch, Doris Rogers and Muriel Donaldson.

The College Glee Club was a harmonious organization that obliged with a number of old favorite songs, at the opening of the show. Members are William Grieves, Ernie Abraham, Stanley Peryer, George Chambers, Henry Parnell, Alfred Simmons, Reg Dyer Jack Sage, Fred Ward, Ernie Gilson, Cecil Gallagher, George Johns, Harold Hutchins, William Dyer, Ed Blackwell, Ed Janeway, William Saunders, Alfred Hempstead, W. McLarmon and Bernard Park.

A group of non-coms from the regiment staged a burlesque bit that was extremely funny. They donned costumes of feminine type to portray various well-known people, like Mary Pickford, Helen Wills, Tillie the Toiler, the Girl with the Million Dollar Legs, and Cleopatra, along with a dozen other famous personages. They cavorted about the stage, much to their own enjoyment and the amusement of their watchers.

Those taking part in this College Flapper stunt were S. Calladine, H. Willis, A. E. Borland, J. Gaskell, H. Chate, F. Lockhart, G. H. James, S. Lowe, H. Weir, J. French, T. L. Griffin, C. Cowling, E. Guppy, V. Hunter, E. McClavey, S. Kitchen, J. Taylor, W. Gould, O. Varty, R. R. Ecobichon, W. Jamieson, C. O'Toole, A. R. Carpenter, S. R. Mackness, J. O'Neill, J. Bebee, G. Trennum, K. G. Lee, R. Ryan and F. Thompson.

A very fine orchestra provided music before the first curtain and during intermissions, led by W. H. Peryer. Harry Northrop officiated at the piano in splendid fashion.

"Aunt Lucia" will be repeated this evening in the Collegiate Institute auditorium, and anyone who likes a good laugh and plenty of varied and constant amusement, should be on hand. It is hilarious entertainment by a group of talented amateur actors and their musical assistants.

Youthful Murderer Pays Supreme Penalty

HUNTSVILLE, Texas, June 6. (C.P.)—Smiling, William (Dagger) Pruitt 22, convicted slayer of William Mann, 17-year old Dallas Texas high school boy, early to-day was electrocuted here at the state prison.

He entered the chair at 12.05 a.m.

"Have you anything to say?" an official asked him as he entered the death chamber with a robed priest.

"Nothing. I have made my statement, but I would like to say that I appreciate what Father Finnegan here has done for me."

As the motors started whirring an unidentified man outside the door fainted. He was carried away and revived.

Pruitt was convicted of slaying Mann when the youth resisted a hold-up.

Minister is Rameses Potentate

The photograph here shows Hon. Geo. S. Henry, minister of highways in Ontario. Mr. Henry, who is a potentate of Rameses Temple, is seen here, wearing the official fez.

THIRD EXPLOSION IN PARIS MAILS

Another Parcel Addressed to Nobility Explodes ir Post Office.

NO ONE INJURED.

PARIS, June 6. (C.P.)—A small mail parcel addressed to the Baroness Ediuard de Rothschild to-day exploded in the central post-office while employees were sorting mail.

While the explosion caused a heavy detonation, fortunately no employee was within ten feet of the basket in which the parcel was lying and none was injured.

Prefect of Police Chiappe to-day personally conducted an investigation. This was the third outrage of a similar nature in three months. The first two were of parcels addressed to the Countess Jacques Bevienne and Count de Boisselin.

IN POLICE COURT

Two residents of the Trent River district were fined $100 each and costs, when they appeared before Magistrate O. A. Langley in County Police Court this morning, and pleaded guilty to contraventions of the Liquor Control Act.

Napoleon Garneau, 48, carpenter, of Trent River had costs amounting to $9 making a total of $109, or in default three months' imprisonment. He was charged with having liquor in a place other than his legal residence, in the township of Belmont on or about Monday, April 21st.

The other defendant, Francis Ruttan, 26, fishing tackle maker, working in Havelock and who resides at Trent River, who drew a similar penalty had costs amounting to $5. He was charged with having liquor in a place other than his private residence, in the village of Havelock on or about Monday, April 21st. The fines were paid in both instances.

The only case on the docket in City Police Court this morning, before Magistrate O. A. Langley, was that in which a father was charged with neglecting his child's attendance at school, contrary to section II of the School Attendance Act.

After hearing the father's version of the affair, the Magistrate withdrew the case. There were no costs.

The boy's father said that he has been working out of the city for some time past and only managed to get home on Saturday evenings. The boy had been sent to school by his mother, morning and afternoon, he said.

James Abraham, School Attendance Officer: I don't blame this man or the mother. It is the boy who has played truant.

The 11-year-old boy who accompanied his father to court was called by the Magistrate, and as he stood, his head just coming on a level with the top of the bench, he was severely but kindly admonished.

Advertising Campaign Planned For Canned Salmon

VANCOUVER, B.C., June 6. (C.P.) A sum of more than a hundred thousand dollars will be spent in a nation-wide advertising campaign to promote the sale of canned salmon. The campaign will be started by the backers this year and will probably extend over three years.

The Dominion Government has appropriated twenty-five thousand dollars to aid the work in domestic market, conditional on the canners raising a like amount. In addition the Department of Trade and Commerce is contributing a special limited grant of ten thousand dollars for advertising British Columbia fish products in the preference markets of Australia and New Zealand.

Voice of the People

Letters to be printed in the Voice of the People column must be received at The Examiner Office on the day before it is desired to have them published.

MR. BENNETT AND BRITISH PREFERENCE.

To Editor of The Examiner.

Sir,—Mr. Burnham's statement appearing in The Examiner last evening (June 5) that Mr. Bennett has declared against Empire preference, and therefore for a separationist policy, etc., is entirely incorrect Mr. Bennett is anxious for such preference.

To indicate this it will not be necessary for me to do more than quote these remarks recently made (on May 6 last) by Mr. Bennett in the House of Commons, as reported verbatim in Hansard:

"In order that there may be no misunderstanding as to our position with respect to British preference I wish to say the following: As an earnest of our affection and goodwill, as an expression of the hope we all have that some day a CLOSER ECONOMIC ALLIANCE OF EMPIRE STATES MAY FIND BEING, I commend the measures for British preference which the Minister proposes."

The Minister, of course, is Mr. Dunning whose Budget was under consideration.

A retraction by Mr. Burnham may now be expected.

E. A. PECK.

AN OPPORTUNITY TO DO A GREAT SERVICE

The Salvation Army Tag Day To-morow Should Receive Splendid Response.

Are you interested in the misfits of life—unfortunate and discouraged souls, some wayward sons and daughters of many good homes who belong to broken-hearted parents? Would you like to bring brightness, happiness and replacement to many a discouraged soul? You can do your part by buying a tag on Saturday and thus help the Salvation Army to keep open its institutions and enable it to go on with its work of healing the wounded and binding up the broken-hearted and then giving them a fresh chance in life. The social and relief work has been the heaviest in years this past winter, and therefore the need is great. Your best on Saturday will assist in keeping the home fires burning.

$100,000 FIRE IN TOWN

SAINT JOHN, N.B., June 6.—(C.P.).—Several buildings in the main street at St Andrew's, N.B., were burned late yesterday. Fire apparatus from St. George and St. Stephen were sent to St Andrew's to assist in fighting the flames. The damage will total around $100,000.

WITTY KITTY

The girl-friend says that the inconsistency of man is shown when the individual who kicks at the noises outside his office wondow goes home and starts his lawn-mower at six in the morning.

POTENTATE WILL ARRIVE SUNDAY

Understood Proposal to Hold Imperial Council Every Three Years Will Be Defeated.

Place Wreath On Cenotaph.

TORONTO, Ont., June 6.—(By the Canadian Press.)— A march to the City Hall cenotaph and the placing of a wreath thereon will mark the arrival here Sunday morning of the Imperial Potentate of the Nobles of the Mystic Shrine, Leo V. Youngsworth, of Los Angeles, it was announced to-day. Engagements along the route from Vancouver, from where the Imperial Potentate is travelling on a special train, prevented him from arriving earlier than Sunday morning, as originally intended.

The Imperial Potenate will be escorted on his arrival by the bands, patrols, chanters and nobles of Al Malaikah Temple of Los Angeles. The 59th annual session of the Imperial Council will formally open on Tuesday.

The Globe to-day says it has obtained information that the proposal to hold Imperial Council every three years is almost sure to be defeated. Cleveland wants the convention next year and Chicago two years hence.

LADY CELEBRATES HER 97TH BIRTHDAY

Norham Woman Has Been Confined to Her Bed For Past Three Years.

NORHAM, June 6. (Examiner correspondence.)—On June 1st, Mrs. McClelland the oldest citizen in this neighborhood, celebrated her ninety seventh birthday. A number of friends called and extended congratulations.

On account of a fall, when Mrs. McLelland broker her hip, she has been confined to her bed for three and a half years. While her thoughts linger much in the past, Mrs. McLelland enjoys having friends visit her and talk to her.

NORHAM

Mrs. Windover and children returned on Sunday from a week's visit in Toronto.

Mrs. Mary Palmateer is visiting friends in Toronto.

Mrs. McKee of Omemee is visiting her daughter, Mrs. David Evans.

Mr. Gordon Mitchell and Mr. Raymond Cole, motored to Toronto on Saturday.

Wooler and Norham soft ball teams played at Norham on Monday night. Wooler again was the victor.

Reports claim that frost did considerable damage in the neighborhood.

Mrs. Windover Sr., is visiting friends in Toronto and Hastings.

Mrs. McDonald of Dundonald, spent the week end with her aunt, Mrs. McLelland.

Rev. and D. R. Clare and family, motored to Omemee, on June 3rd, and spent the day with Mr. and Mrs. A. Scott.

Mr. and Mrs. Barnes of Colborne, were the guests of Mr. and Mrs. Creclock and Mrs. Tweed, on Sunday.

Sixth Peterborough Troop

But two more weekly meetings remain before the boys of the 6th Peterborough Troop leave for their annual camp at Young's Point.

At Tuesday evenings meeting flag break took place at 7.30 and following the routine parade lessons were given in second-class work.

The most important event of the evening was the investiture of three boys into the brotherhood of scouts. The ceremony was officiated over by Scoutmaster Wolffe assisted by Francis MacPherson and Troop Leader Felix Scollard. Following the investiture several pleasant games were played and pyramid building was practiced.

The S. M. gave the boys some idea as to the activities for this year's camp and said that many of the boys will be taught the important art of swimming.

Bringing the proceedings to a conclusion the boys assembled around the flag pole in horseshoe formation and sang the National Anthem followed by the Scout Silence.

SETTLEMENT IS DESTROYED

TORONTO, Ont., June 5.—(C.P.) —Forget a small settlement between Mattice and Opasatika, in northwestern Ontario, was destroyed by fire yesterday, according to word reaching the Ontario Forestry Department here. A store and four shacks were consumed by the flames and settlers were forced to flee for their lives. They are now being cared for at Kapuskasing.

PILES
PAIN STOPS LIKE A FLASH!
"Piles for months. Nothing helped. Then 'Soothe-Salve' ended itching, pain in 1 minute. Piles soon gone." E.C. Arley. Instant relief. Prevents. Avoids knife. All druggists.

GREAT CANADA IS PREDICTED

Sir Henry Thornton Addresses Big C. M. A. Banquet.

LANGUAGE ENGLISH.

TORONTO, June 6. — Sir Henry Thornton, a product of this continent and by adoption a son of the Dominion, expressed sentiments with a peculiarly Canadian tang in an address at a dinner of the Canadian Manufacturers' Association in the Royal York Hotel last night.

He held up to the assembled manufacturers the ideal of Canada as a country standing distinct among the other nations of the world. Canada could never be anything but Canadian, he declared. It was bound to be a product of the accomplishments of the past and what succeeding generations built upon the sturdy foundations laid by the pioneers.

"Our language will always be fundamentally the English language," he declared. "But it will not be the English language that is spoken in England."

It would be a Canadian edition, Sir Henry intimated. Similarly, he predicted the building up of distinctly Canadian traditions, literature, art and music.

"We will build a Canadian nation different to any other on earth," he said, and referred to the fact that every country built its character on the basis of its national traditions. Thus, there would be no English people apart from England, no French people apart from France.

It was important, he declared, to build not only great industries in this country, but "to lay the foundation for a fine and strong Canadian character." A character that would be distinctly Canadian — and nothing else.

STORM PLAYS QUEER PRANKS

CHICAGO, Ills., June 6—Queer pranks of a sudden high wind storm which restricted its activities to a southwestern suburb, Midlothian, were seen to-day in several wrecked buildings, unroofed homes and uprooted trees and telegraph poles. Two boys were injured.

The storm followed thunder showers in Chicago which drenched the metropolitan area and forced the temperature down from 85 to 70 degrees within an hour and a half.

CANCELLATION OF SAILING

ONTARIO CAR FERRY STEAMER

Monday, June 9, 1930

The regular trip of the Ontario Car Ferry Company Steamer, leaving Cobourg 3.15 p.m., will be cancelled on Monday, June 9th.

COBOURG-ROCHESTER STEAMSHIP ROUTE
Ontario Car Ferry Company, Limited

UNIVERSITY CENTRES TALK BY TELEPHONE

Precedent Established in Trans-Atlantic Two-way Wireless Conversation.

MONTREAL, June 6—For the first time in Canada a public Trans-Atlantic wireless telephone conversation took place recently between a meeting of the Royal Society of Canada in Moyse Hall, McGill University, Montreal, and Sir Ernest Rutherford at Cambrdge, England.

Through the courtesy of Colonel Boyey, Department of Extra-Mural Relations, the British Postoffice and the Bell Telephone Company of Canada, the Canadian Marconi Company arranged for Sir Ernest Rutherford to speak by Beam Telephone from his home in Cambridge to the meeting of the Royal Society of Canada, in Montreal.

Sir Ernest Rutherford is President of the Royal Society, but he is also a Cavendish Professor, a Nobel Prizeman, and has the Order of Merit.

Dr. S. Eves, Professor of Physics, McGill University, first announced to the audience in Moyse Hall, as well as to the invisible radio audience listening in on Marconi station CFCF, that Sir Ernest Rutherford would speak from Cambridge. Sir Ernest Rutherford's voice then was heard through the loud speaker in Moyse Hall with dramatic clarity, and was simultaneously re-broadcast to the radio audience through the microphone. Clear, two-way conversations were then carried on between Sir Arthur Currie, Chancellor of McGill University, Montreal, Sir Robert Falconer, Chancellor of Toronto University, Dr. S. Eves in Moyse Hall and Sir Ernest Rutherford in Cambridge.

Sir Ernest Rutherford's voice was transmitted by British Postoffice direct line from his home in Cambridge to Marconi Beam station at Bodwin, England, and picked up at the Canadian Marconi Company's beam station at Yamachiche, Quebec. Direct Bell Telephone wire completed the connection to Moyse Hall.

The voices of Sir Arthur Currie, Sir Robert Falconer and Dr. Eves were transmitted by direct Bell Telephone lines to the Canadian Marconi Company's beam station at Drummondville, Quebec; Canadian Marconi beam telephone carried the voices to the Marconi beam station at Bridgewater, England; from thence connection was completed by direct British Postoffice lines to Sir Ernest Rutherford's Cambridge home.

Japanese silk producers may curtail production by coooons this year.

ECZEMA
Boils, Pimples
and skin eruptions result from blood impurities. To thoroughly cleanse the blood and rid the skin of blemishes take TRU-BLOOD and apply Buddy's Ointment to the skin. A good combination. You will marvel at the results and the improvement to your health. TRU-BLOOD costs $1.00, the Ointment 50c.
TRU-BLOOD OINTMENT
ASK YOUR DRUGGIST

Keep your home cool this summer, warm next winter, by insulating now with TEN/TEST. Save money on your fuel bills. Ask your architect, contractor or nearest TEN/TEST Insulation representative about it.
INTERNATIONAL FIBRE BOARD LIMITED
1111 Beaver Hall Hill
Montreal, Que.
TEN/TEST
INSULATING BUILDING BOARD
Sold by
The Alfred McDonald Lumber Co., Ltd.
PETERBOROUGH, ONTARIO

ESSEX SUPER SIX COUPE
Excellent Condition. Balloon Tires, Battery, Upholstery Like New. A Real Smart Car.
BREWER MOTOR SALES
BROCK ST. RINK. Phone 192—3166
2d, 133

summer FOOTWEAR

FOR ALL THE FAMILY — IN THE POPULAR STYLES — AND AT PRICES THAT APPEAL TO THE THRIFTY BUYER!

LADIES' WHITE KID STRAPS AND PUMPS in plain and fancy patterns, Cuban and high kid - covered heels. Come early for best selection. Prices $3.85 to $6.00

LADIES' WHITE CANVAS STRAPS AND OXFORDS for cool comfort, Cuban and low heel styles. Priced for quick clearance, from ..... $1.50 to $3.00

FANCY ELK SPORT SHOES — Ladies' Fancy Smoked Elk or Cream Elk, with Brown Calf trimming, new sport rubber soles and heels. Priced ..... $2.95 $3.35 and $4.00

LADIES' FINE QUALITY NOVELTY SHOES—Straps, Slippers, Colonial Pumps, and Ties, in Patent Leather, Black and Brown Kid, and Calf Leathers, in many novel designs and patterns, Cuban and high heels. Sizes and widths Neill Prices ..... $2.35 to $7.50

NON-RIP SANDALS FOR MISSES AND CHILDREN — Wax thread sewn, Patent and soft Brown Leather Sandals, with solid leather soles and rubber heels. Very light and serviceable for School and Play.

Misses' Sizes, 11 to 2 ....
Patent $1.50
Tan $1.35

Girls' Sizes, 8 to 10½ ....
Patent $1.35
Tan $1.15

Children's Sizes, 4 to 7½ ..
Patent $1.20
Tan 95c

HIGH-GRADE OXFORDS FOR MEN AND YOUNG MEN — Fine Calf Oxfords in Black or Tan Blucher and Bal. styles, Goodyear welt soles and rubber or leather heels. Popular lasts, medium and full toes. A wide range to choose from. Priced ..... $3.75 to $7.00

MEN'S AND BOYS' LEATHER OUTING SHOES — Outing Shoes made of soft Brown Box Kip, with leather and Panco soles and rubber heels. A splendid Shoe for light work and outing purposes.
Men's Sizes, 6 to 11 ..... $2.50
Price .....
Boys' Sizes, 1 to 5½ $2.15
Price .....
Youths' Sizes, 11 to 13½ $1.75
Price .....

ELK SPORT SHOES FOR MEN AND BOYS—Sport Shoes of Cream Elk, trimmed with Brown Calf, Goodyear welt sport rubber soles and rubber heels for Golf and Sport wear.
Men's Sizes— $4.50 and $5.00
Boys' Sizes— $3.45

SPECIAL WORK BOOTS FOR MEN — Men's Brown Grained Leather Work Boots, with heavy Panco and Leather soles and rubber heels. Just the thing for everyday wear. Sizes 6 to 11 ..... Our Special Price $2.85

Get a Pair of "LIFEBUOY" TENNIS OR OUTING SHOES now and be ready for the Summer Sports. A style for every need and a price for every purse.

OUR BARGAIN TABLES offer a Wonderful Variety of Extra Values in Broken Lines of SUMMER FOOTWEAR. Not all sizes in each line, but all sizes in the lot ..... $1.95 and $2.95

R. NEILL LIMITED
THE STORE OF BETTER VALUES
350 - 354 GEORGE STREET

Hall's 3 Big Days With Better Values Than Ever

JUNE SALE OF COATS

THE SUPREME STYLE EVENT OF THE SEASON

One Half & One Third Off

Continuing Saturday our sweeping clearance of formal Coats in broadcloth, tricotine and English wool covert, as well as several outstandingly attractive numbers in wool tweeds of various weights and qualities. Sizes for misses, juniors and women. Collars of squirrel, mole, broadtail, etc. Flare and straight line effects.

REGULAR $29.50	**ATTRACTIVE DRESSY COATS** There are fifteen Coats offered at this price. Every one is up-to-the-minute in every respect. We're sure of fifteen satisfied Coat buyers on Saturday.	SALE PRICE **$14.75**
REGULAR $19.50	**TWEED AND DRESS COATS** Coats for travel, sports or general business and every-day wear. Come and see them. They'll prove a real temptation.	ON SALE **$9.75**
REGULAR $25.00	**SMARTLY TAILORED COATS** Amongst the best values in the Sale are these Coats in varied styles and sizes. They were outstandingly good at $25.00.	ON SALE **$12.50**

And Many Other Coats Showing Equal Reductions.

Every other Coat in stock has been sharply cut in price. As the season draws to a close it is our policy to clean up all garments. It means a big loss in profit for us, but a very big opportunity for you to make a big saving.

Children's Coats at $2 and 4.50

Smart little Reefers as well as several dressy little Coats. Naturally at this time size ranges are broken. Some tweeds, some of navy serge, others of various coloured cloths. Just 18 in stock.

DAINTILY STYLED

Women's Nainsook Gowns

These are imported Swiss Embroidered Gowns and will please all women who are looking for attractive Night Gowns. Especially good quality of firm, fine nainsook is used in their making. Trimmed with embroidery and appliques in floral and novel designs in contrasting colours. Each .. **98c**

Rayon Vests and Bloomers

Of fine quality rayon silk in a suitable weight for Summer wear. Made in opera top styles, tailored trim and draw tie. Colours are orchid, rose, green, peach, maize and flesh. All sizes. Each..... **49c**

Well made, comfortably cut Rayon Bloomers with double gusset and free running elastic at waist and knees. Sizes standard, medium and large. They are here in shades to match Vests. Pair..... **59c**

Lavender Line Silk Bloomers

A whole table of standard quality Woods' Lavender Line Bloomers. All are regular $1.95 and $2.50. Some are plain; others have pretty appliques and designs that make Woods' garments so popular. A big variety of colours and colour combinations from which to choose. Pair..... **$1.49**

Woods Vests

Plain and fancy Vests, usual style, in several colours. Real value when offered Saturday at, each..... **$1.29**

Woods Gowns

Appliqued and lace trimmed Gowns in several pretty styles. All light shades. Splendid value. Saturday at, each..... **$1.95**

Silk Gloves

Fine, firm quality Silk Gloves in sand, mode, grey, etc. Trimmed with fancy embroidered cuffs in contrasting colours. All sizes. Pair..... **98c**

Silk Hose

Women's serviceable Silk Stockings which may be had in a good range of colours and all sizes. They are real value at, pair... **49c**

Cotton Vests

Cool, comfortable Cotton Vests, made in cumfy cut styles. They usually sell at 29c. You will appreciate the saving when they are offered at..... **19c**

Voile Frocks for Summer

Don't fail to see these attractive, fashionably styled Dresses for the hot days. All are made from fast colour voiles, pleasingly patterned and daintily coloured. Sleeveless, short and cape sleeves. Sizes for misses, 16 to 20; for women, 16 to 42. Each..... **2.95**

Wash Suits

FOR BOYS

You will want several of these serviceable little Suits, made from chambray and print combinations in almost every colour. Four Peter Pan styles. Two-piece styles. The Suit..... **59c**

Jersey Suits

2 TO 6 YEARS

Two-piece Jersey Knit Suits of fine ribbed cotton, long sleeves and round neck. Striped Sweaters; plain Short Pants to match. Colours: sand, green, red, navy The Suit..... **87c**

A Corner Full Of Attractive Values That Will Appeal To You

Shirting - Voile - Nainsook

AND OTHER CLEARING LINES WORTH UP TO 39c

Everett and Oxford Shirting, White Madapolams, Shadow Check Voiles, Coloured Mulls, Drills. Some a little soiled—all perfect in every other respect—too long in stock. Clearing out Saturday at, per yard .. **19c**

Figured Dress Silks

IN VARIED COLOURINGS

They measure 36 and 38 inches in width, and may be had in a splendid range of light, medium and dark colour effects—spots, large and small, tiny flower patterns and large running all-over designs so popular for the making up of becoming Summer frocks. Per yard, **98c**

Coloured Sheeting Bargain

THEY'RE WORTH 98c TO $1.25

More mill ends of heavy, firm Sheetings in 72 and 81-inch widths and of really wonderful quality. These may be had in pretty shades of pink, peach, green, blue, etc., for sheets, bed spreads smocks, Hoover dresses, etc. Per yard **69c**

Real Jap Fugi Silk

CLEARING 1,000 YARDS SATURDAY

An importer needed money. Our Silk Department bought his stock of real Japanese Fugi Silks at a price which enables us to give you this exceptional figure on standard quality Silk. Almost all of the good colours are included in this Sale at, per yard **45c**

Strong Awning Ducks

IN GREEN, BROWN AND BLUE

Awning Ducks of firm standard quality and in the usual width. For Saturday only we offer them in both plain and fancy striped designs and in the usual shades of green, mid-brown and blue. Your chance to buy for verandah or Summer cottage **39c**

Fancy Silk Prints

FOR SUMMER DRESSES

They are beautiful in appearance, easy to handle in making, safe in washing and desirable in every way. We show them in a splendid assortment of exceptionally attractive patterns, in a range which includes all the most pleasing colour effects for all fancies. Per yard **1.25**

White Turkish Towels

MEASURING 18 x 38 INCHES

Towels of fair weight with body in pure white, strongly hemmed, and ornamented with wide fancy coloured stripes of blue and yellow. Each Towel is covered with fine close nap, and has good wearing, good drying looped surface. Each **23c**

WHITE DIMITY

Mill ends of White Dimity that will prove useful for many Summer sewing purposes. All useful pieces. Per yard..... **15c**

Clearing Curtain Remnants

MANY USEFUL LENGTHS

We find ourselves with several hundreds of yards of Curtain Muslin, Madras, Filet and Nottingham Net, Marquisette, Curtain Voile, etc., in white, ecru, as well as in some coloured lines. We've measured them, marked lengths in plain figures on each piece. They are going out Saturday at, per yard **15c**

Linen Crash Cloths

Pure Irish Linen Crash Table Cloths, measuring 50 x 50 inches. Woven with coloured borders and striping of green, gold, rose, lavender, etc. Each..... **95c**

Damask Table Cloths

Of firm, heavy quality, 54 x 54-inch size, hemmed ready for use, lustrous finish. Shown in a variety of Oriental and butterfly designs. Each..... **$1.49**

Pure Linen Napkins

15-inch Square Pure Linen Napkins, patterned with fancy coloured borders of gold, green, blue, lavender, etc. Take advantage of this opportunity for Summer and home use. Each..... **12½c**

Crib Blankets

Attractive, heavily napped Flannelette Blankets for baby's crib. Large check patterns in pink or blue on white ground. Whipped edges. Each..... **29c**

House Dresses

Dresses for home, holiday or general wear, in short and sleeveless styles. Made from prints and ginghams. Trimmed with bows, ties, pockets, etc. Each..... **79c**

Pleated Sport Skirts

They are made from soft crepes and French wool crepellas and shown in several good colours. Some pleated half way; wide and narrow pleats. Sizes up to 20. Worth up to $4.75. Each..... **$2.98**

All Wool Bathing Suits

No better value can be found in All-Wool Bathing Suits than these offered at $1.98. Colours: red, orange, blue, sand, black, navy and green, trimmed with contrasting stripes. Splendid quality at, each.. **$1.98**

Full Fashioned Silk Hose

Although rated as irregulars, these Full-Fashioned Silk Stockings of Puritan Maid quality give splendid service and are rapidly gaining in popularity amongst our customers. All colours. Pair..... **$1.00**

Dainty Voile Blouses

One the First Floor we are showing prettily patterned Voile Blouses to be worn with suits. Finished with frilled collars and fronts, buttons, etc. Light blue, rose, maize, etc. You will like them. Each... **$1.95**

Full Fashioned Stockings

Our best grade Puritan Maid Silk Stockings offered Saturday at $1.79! They are perfect in every respect and shown in all wanted colourings. Those who know the quality will take advantage of the offer and buy them at..... **$1.79**

UNBLEACHED COTTON

Good quality Unbleached Cotton, 40 inches wide. Buy Saturday at, per yard..... **19c**

RICHARD HALL LIMITED

PUPILS PRESENT GOOD PROGRAM

Pleasing Musical Recital Presented Under Direction of Miss Regina Costello.

AT DOWNEYVILLE

DOWNEYVILLE, June 6.—(Examiner Correspondence).—Miss Regina Costello's pupils gave a pleasing recital on Friday evening in the Parish Hall which was prettily decorated, the stage being arranged with a string-like setting of blooms.

A welcome speech was given by Thelma Lucas and Rev. Father Galvin acted as chairman for the evening, giving an interesting address in which he complimented the teacher on her work.

The program consisted of choruses, piano, vocal and violin solos and duets. A dance was given by a group of ten little girls and later two tiny tots. Elton Herlihey and Pauline O'Donnell responded to the encore by doing several steps of the same dance.

Miss Fanny Costello contributed a vocal solo which was well received and readings were given by Miss Helen Hutton, pupil of Mrs. McGuire, of Lindsay. Thomas Abraham's singing and dancing brought hearty applause. Miss Yvonne Lucas sang in fine style and Lindsay's little singer, Edna Allen, sang and danced two snappy numbers accompanied by Kay Ashton.

Pupils of Miss Costello taking part in the program included Albert Lucas, Donald Lucas, Norine Gosselin, Rita Herlihy, Mildred Lucas, Marguerite Winn, Helen Costello, Velma Herlihy, Mary O'Leary, Teresa O'Leary, Yvonne Lucas, Clinton Lucas, Imelda Garvey, Hazel Dorgan, Lolita Lucas, Orville Perdue, Elton Herlihy, Pauline O'Donnell.

At the close of the program, Miss Costello thanked those present for the interest shown in her work and the attention given throughout the program.

The floor was well filled for the dance which followed, music being provided by the Lindsay Girls' Orchestra composed of Kay Ashton, Regina Costello, Edna Allen and in the absence of Mary Crowley, "Kink" Powers played the saxaphone.

William Anderson, the sixty-seven-year-old secretary for Scotland, who recently became a member of Bowhill Rovers, a Fifeshire juvenile football team, has offered his services should the club ever need a full-back.

MISS HENRY READS MISSIONARY TOPIC

Fraserville C.G.I.T. Holds Regular Meeting at Home of Mrs. Swayne.

FRASERVILLE June 6.—(Examiner Correspondence).—Miss Mable [illegible] missionary topic at the weekly meeting of the Fraserville C.G.I.T. group held on Friday evening at the home of the leader, Mrs. Swayne.

Miss Mildren Moncrief, vice president, took charge of the meeting in the absence of the president, Miss Mary Wood. Fourteen members answered present to the roll call by the name of a favorite school subject.

During the business discussion the treasurer Miss Roberta Holden gave a short report and Miss Edith Holden suggested that the roll call be answered next week with the name of a favorite composer in music.

Slips for the program were drawn and the following will take part: Topic, Miss Edith Holden; roll call, Miss Mary Atchison; game, Miss Olive Garrett; the current event, Miss Roberta Holden.

The current event for this meeting was given by Miss Mildren Moncrief and Miss Pearl Carl read the scriptural lesson.

Miss Olive Garret read "An Indian Child's Prayer" followed by the singing of the hymn, "We've a Story to Tell to the Nations", and the recreation period for which Miss Pearl Carl was in charge.

The Shopper will shop for you.

THE CANADIAN DEPARTMENT STORES LIMITED

TELEPHONE 3000 — Save by Shopping the "Cash Price" Way — GEORGE ST., PETERBOROUGH

Look for the Special "Not Advertised" Tickets

RED LETTER DAYS' Specials in the Men's and Boys' Departments

Special!

Men's Neckwear

In a host of pretty patterns

Of silk or rayon, with wool linings. A host of fancy all-over patterns to choose from.

50c

—Main Floor, Men's Shop

Specials for Men and Boys

Work Socks

Penman make Merino Cotton Work Socks. Good roomy sizes. Extra special, pair **20c**

Boys' Caps

Cool and light, these Caps have gained great favor for Summer wear. Made with peak and leatherette binding. Red Letter Days, each, **15c**

Boys' Shirt Waists

Of fancy broadcloths in a good assortment of patterns. Collar attached style. These Shirt Waists are fine for warm weather wear. Sizes 11 to 13½. Red Letter Days, each **59c**

Boys' Shirts

An attractive assortment of Broadcloth Shirts in a host of fancy patterns. Collar attached style. Sizes 12 to 14. Red Letter Days, each **69c**

Boys' Jerseys

Made of cotton in the pullover style. Round neck and long sleeves. Colors are navy trimmed with cardinal or sand trimmed with brown. Sizes 24 to 32. Red Letter Days **25c**

Men's Tweed Caps

8-piece crown style silk lined. A number of new fancy tweed weaves in grey, sand and fawn. Sizes 6¾ to 7½. Red Letter Days, each .. **1.50**

Two Outstanding Suit Specials for Men!

Tweed and Worsted Suits in Smart New Styles

Red Letter Days, each **15.75**

A smartly styled, well tailored group of Suits in light and dark grey tweed mixtures, with the added feature of two pairs of pants! Note the low price! This is an opportunity seldom presented. Sizes are 36 to 40. Buy for present and future wear!

Fancy Tweed Suits

Special Values for Red Letter Days

Red Letter Days, Each **12.95**

Fancy Tweed and Worsted Suits in models for men and young men. These Suits are excellently tailored and will give long and satisfactory service. They are in the popular brown and grey mixtures in smart, attractive styles. Sizes in the lot, 34 to 42. Shop early!

Men's Balbriggan

Combinations

Short sleeve, ankle length style Summer weight Combinations with closed crotch. Sizes 34 to 44. Red Letter Days **79c**

Boys' Balbriggan

Combinations

Short sleeve, knee length Combinations in no-button and button styles. Cool, natural shade balbriggan. Sizes from 24 to 32. Red Letter Days, garment **43c**

Men's Rayon Combinations

Red Letter Days, Suit **98c**

Athletic style Combinations of fine quality peach or pink rayon. Button style. Sizes 34 to 44. A cool Combination for Summer wear. Red Letter Days, garment 98c

—Men's Shop, Main Floor.

Boys' Combinations

Of excellent quality, cool naincheck, in the no-buttons, athletic style. Sizes are 24 to 32. In plain white. Red Letter Days, garment **49c**

Men's Athletic Combinations

Of good quality, cool naincheck, in buttons and buttonless athletic style. Sizes 34 to 44. Plain white. Red Letter Days, garment **59c**

Sale of the Popular

Sherwood Shirts

Red Letter Days, Each **89c**

Men's Negligee Shirts with separate and attached collars, in plain white or fancy stripes of blue, black, brown or mauve. Also fancy all-over patterns. Sizes 14 to 17. An excellent saving opportunity. Red Letter Days, each 89c

—Main Floor, Men's Shop

Men's Wool Pullovers

79c

Made from good quality all-wool yarns in fancy stripe patterns. Sleeveless style, with elastic knit at waist. Sizes 36 to 40. Red Letter Days, each ..79c

—Men's Shop, C.D.S., Hfgs. Bldg.

Red Letter Day Values in Men's and Boys' Pants

Men's Khaki Pants

Of good quality, hard wearing cotton drill, with 5 pockets, belt loops and cuff bottoms. Sizes 31 to 44. Excellent for camps or Summer home. Red Letter Days, pair .. **1.39**

Boys' Knee Pants

Mothers! Note this outstanding special. Boys' Knee Pants of blue Fox serge, with a serviceable lining, three pockets and belt loops. Sizes 24 to 28. Red Letter Days **89c**

Boys' Khaki Longs

Made of sturdy khaki drill. Finished with four pockets, belt loops and cuff bottoms. Sizes 26 to 32. Red Letter Days, pai **$1**

—Main Floor, Men's Shop

Extra Special! Sale of the Famous

'Tress" Felt Hats

Red Letter Days, Each **2.45**

A group of the famous "Tress" Fur Felt Hat in a comfortable Summer weight. These Hats are ideal for the man who prefers a Felt Hat for Summer wear, as their light weight and easy fit ensure a complete season of cool comfort. The shades are the popular greys and sands and the sizes 6¾ to 7⅞. Buy during the sale and save!

—Main Floor, Men's Shop

Men's Silk and Lisle Hose, Extra Special Pair 29c

Fancy checked patterns in a good range of color combinations. Doubly spliced toes and heels. An exceptional offering for men. Red Letter Days, pair..... **29c**

Fancy Cashmere Socks Pair 59c

Made in England of fine all-wool yarns. An assortment of new fancy patterns. Shades of fawn, grey and sand. Sizes 10 to 11½. Red Letter Days, pair..... **59c**

—Main Floor, Men's Shop

Men's and Boys' Fancy Broadcloth Pyjamas

$1 A special offering of intense importance to men and boys! Broadcloth and Percale Pyjamas in a wide range of stripe and all-over patterns. They are in the kite front style, with one pocket and frog trimming. Generous sizes of 34 to 44 for men and 26 to 32 for boys. Buy now at the sensational Red Letter Days' price of, each, **$1**

—Main Floor, Men's Shop

Be Sure and Visit the 5c to $1 Section. Hundreds of Red Letter Values

2000 Pair Red Letter Days in Hosiery Women's and Children's Hose

$1

GROUP 1

Service and Chiffon Full Fashioned Silk Hose 'Substandards" Regularly 1.50

Come sharp at 9 o'clock for best selection of shades and sizes in this wonderful quality Thread Silk Hose. Some silk from top to toe. All are reinforced at toe and heel and feature the popular Contour French heel. All seasonable shades. Sizes 8½ to 10. Red Letter Day, pair .....

$1

59c

GROUP 2

500 Pairs, Regularly $1 Thread Silk Plated on Rayon Red Letter Special, Pair 59c

Exceptional good quality at a low price that will entice you to buy many pairs. Fashioned to fit. Slightly imperfect. Double garter welt, with color band at top. All sizes, in a good selection of shades. Red Letter Day, pair .....

GROUP 3

436 Pairs Girls' Hose, Thread Silk Plated on Rayon

Regularly 69c

Regularly 69c, Pair 39c

Another group of splendid quality Stockings for the growing girl. Double sole, heel and toe. Slightly imperfect. Shades are new Spring, dorado, pearl, blush, sun brown(rosadore and sand. Sizes 7 to 8½. Red Letter Day, pair..... **39c**

GROUP 4

300 Pairs Women's Lisle Hose

Regularly 59c

Fully mercerized lisle, smartly fashioned, fine quality, in a splendid range of shades. Be sure and shop early for best sizes, 8½ to 10. Red Letter Day, pair..... **39c**

—5c to $1 Section

GROUP 5

250 Pairs Rayon Hose Per Pair, 49c

A splendid wearing and good looking Hose, reinforced with lisle. One of the well-known "Wearwell" brand. Slightly imperfect. Good colors and sizes. Red Letter Day, pair..... **49c**

—5c to $1 Section

GROUP 6

Rayon Silk and Lisle Hose for Children 100 Pairs, Red Letter Days, Pair 49c

A very good quality Stocking, just slightly imperfect, one and one rib, long leg style. A splendid wearing Hose. Assorted shades, and all sizes. Red Letter Days. Pair **49c**

—5c to $1 Section

China and Colored Stemware Values!

Earthenware Jardinieres 39c and 75c

Brown Earthenware Jardinieres that will hold large size plant. Ideal for the home, porch or cottage. Specially priced for this event. Regularly 69c and 99c. Red Letter Days..... **39c** and **75c**

Colored Stemware Specially Priced at 35c

Green and Rose Cut Glass Stemware with a finely cut fern pattern on each piece. Choice of Tall Sherbets, Goblets and Sherbet Plates. Fine quality. Suitable for gifts. Regularly selling at 45c. Red Letter Days, each..... **35c**

—Basement, C.D.S.

Come Early Come Often

Remarkable Value!

97-Piece "Craddock" Dinner Service Regular 31.50

Red Letter Value

18.75

8 sets only of this beautiful China with the clear-cut floral pattern in neat designs and colorings. A wonderful set at a sensationally low price that demands early shopping. Each piece stamped. Buy that wedding gift now at this appealing price. Red Letter Days, set complete..... **18.75**

Just Imagine - Limoge Dinner Service at $50

A complete 97-Piece Dinner Service of fine Limoge China in the lovely Providence pattern at $50! It is value at a great saving. A wonderful opportunity to obtain some of the best known China at a ridiculously low price. Note the savings, the quality—see it in the window and shop sharp at 9 o'clock. Regularly 77.50. Red Letter Days, set..... **$50**

—Basement, C.D.S.

Red Letter Specials in the Basement!

Handy Clothesline Reel 39c

Strong White Rope Clothesline in metal case. May be taken down when not in use. For inside or outside use. Blue, red and green enamelled case. Red Letter Days, each..... **39c**

Early Special!

Dust Mops 1.49

Good size Mop with 54-inch hardwood handle. Included is an extra Mop Cloth, well made. Red Letter Days, complete..... **1.49**

Bread Box 89c

Extra Special Value!

Generous size White Enamelled Bread Box with roll top. Neatly stencilled "Bread" and trimmings in blue. Ventilated. Red Letter Days, each..... **89c**

Special for the Gardener!

Garden Rakes Each 50c

Large size Rake with strong, wide spread teeth and long handle. A low price on a necessary item around the cottage or lawns. Red Letter Days, each..... **50c**

Special for the Motorist!

Motor Oil 2 Gallons 1.49

Medium heavy, splendid quality lubricant, suitable for most any car. In a handy 2-gallon can. Red Letter Days, can.. **1.49**

Outstanding Red Letter Special

Screen Doors Reduced

Reg. 4.25 and 3.00

Strongly constructed Screen Doors in several sizes. Choice of plain, fancy or panel bottom. Covered in black enamelled screening. Note the savings and shop early. Red Letter Days, each..... **2.95**

—Basement, C.D.S.

O'Cedar Mops, Regular 1.25, Each 79c

Well-known Mops that do their work quickly and efficiently. Washable, in tin. Red Letter Days, special..... **79c**

—Basement C.D.S.

CANADIAN DEPARTMENT STORES LIMITED

FENELLA W. I. RE-ORGANIZED

Mrs. H. George is Elected President at Re-organization Meeting of Institute.

MRS. SULLY IS PRESENT.

FENELLA, June 6 (Examiner Correspondence).—On Tuesday afternoon, June 3, a meeting of the majority of the former members of Fenella W. I. was held in the town hall, Fenella. Mrs. Sully, of Baltimore, District President of W. I. for West Northumberland, was present, and conducted the meeting. An election of officers was held, and resulted as follows: President, Mrs. H. George, Vice-President, Mrs. N. C. Leach, Secretary-Treasurer, Miss Ruby Adams, District Director, Mrs. J. Waldie, District Representatives, Miss Ruby Adams and Miss Teressa Brenton, Branch Directors, Mrs. Cephas Brisbin and Mrs. J. H. Mouncey, Organist, Miss Teressa Brenton, Assistant Organist, Miss Ruby Herrington.

The next meeting will be held at the home of Mrs. J. Waldie on the third Thursday in June.

Personals.

Mrs. L. Isaac is under medical care in Cobourg General Hospital.

Mrs. Sully, of Baltimore, District President of Women's Institutes for West Northumberland, was in the village on Tuesday afternoon.

Mrs. C. W. Macklin is improving her property by having a new veranda erected.

OLD SONGS

THAT PIECE OF SONG,
That old and antique song we heard, last night.

"I'LL MEET THEE AT THE LANE"
(Contributed by Beatrice)

I'll meet thee at the lane,
When the clock strikes nine,
In ecstasy again, love,
To call thee mine.
My heart for thee is burning,
My brain is almost whirling,
Through loving thee so madly
My mountain rose.
When evening stars are peeping,
Oh then will be our meeting,
Old Time too swiftly fleeting
Our happy time away.

I'll meet thee at the lane,
When the clock strikes nine,
Thine eyes, like stars of evening,
So softly shine.
Thy voice its love tale telling
All other thoughts dispelling,
But loving thee, but loving
My sweet Mountain Rose.
The nightingale shall sing love,
Sweet flowers I to thee bring love,
While moments quickly pass love,
One happy hour with thee.

I'll leave thee at the lane
When the clock strikes ten,
And faithful will remain love,
Believe me then.
Deceive thee I will never,
And breath must from me sever,
If I forget thee ever,
My sweet Mountain Rose.
Thy presence care dispelling,
All other charms excelling,
Oh what to grace my dwelling,
As thee, my Mountain Rose.

Favorite Recipe

ORANGE GRAPEFRUIT AND LEMON MARMALADE

3 cups (1½ lbs.) cooked fruit
6 cups (2½ lbs.) sugar
½ cup bottled pectin.

Remove rind in quarters. Slice pealed fruit very thin crosswise, removing seeds. Then cut slices fine, discarding hard centers. Lay rind flat, and with sharp knife, pare off about ½ of white part of rind. Discard these whites. Shred yellow rind very thin, add 1½ cups water and ¾ teaspoon soda and cook, covered, for just 10 minutes, stirring occasionally. Then add cut-up fruit and lemon juice. Simmer covered, 20 minutes longer. Measure 3 solidly packed cups of this cooked fruit into large kettle, adding water if necessary to fill third cup. Add sugar, bring to a boil, and BOIL GENTLY 5 minutes. Remove from fire and stir pectin. Stir occasionally for just 5 minutes to cool slightly, to prevent floating fruit. Pour quickly. Cover hot marmalade with film of hot paraffin; when marmalade is cold, cover with 1-8 inch of hot paraffin. Roll glass to spread paraffin on sides. Sometimes sets very slowly. Requires 1 large orange, 1 lemon, 1 small grapefruit. Makes about 8 eight-ounce glasses.

Cavan

On Tuesday evening, St. John's Church, Ida, held their annual garden party.

The weather was ideal and there was a good crowd, considering the number of other social functions being put on on the holiday. The young people of Stewart's Hall put on most of the program, which consisted of a play, violin selections and recitations.

Messrs. Clare Winslow and Tom McCamus, popular local entertainers, delighted the audience with a number of songs.

Mr. and Mrs. Geo. Wilson and Mr. and Mrs. R. McGill, Yelverton, attended the garden party at Ida on Tuesday evening.

The Rev. Mr. and Mrs. Weir, Omemee, attended Ida garden party on Tuesday evening.

Cavan United Church Sunday School will hold their anniversary services on Sunday and Monday, June 22nd and 23rd. On Sunday, the Rev. R. F. Richards, Port Perry, a former pastor on the Cavan Circuit, will preach morning and evening. On Monday evening, there will be a good supper served in the Community Hall, followed by a program, which will include a play. Arrangements for the programe are not yet complete.

On Tuesday evening, Cavan Dramatic Club, motored to Omemee and presented their play "Home Acres", to a large and appreciative audience.

Miss Annie Tinney, Miss Doris Tinney, Mrs. R. S. Staples and Mr. and Mrs. Wm. Timney accompanied Cavan Dramatic Club to Omemee on Tuesday evening.

Cavan Dramatic Club have received invitations to present their play "Home Acres" at a garden party at Bethel on the Warsaw circuit on July 8th, and also at a garden party at Gore's Landing soon.

Mrs. Wm. Gray, Peterborough, is in Dr. Turner's Provate Hospital, Millbrook.

Mr. Hirschberg, Toronto, was a business visitor in Cavan on Wednesday.

Born—To Mr. and Mrs. Ira Gillis, Cavan, on May 22nd, a son.

For All KIDNEY DISORDERS take

Trent River

Millions of eel flies have decended upon the residences and buildings along the shores of the Trent.

Inspector Martin visited the school Tuesday afternoon.

The Misses Evelyn Wannamaker and Marie Seaborn and Bernard Wannamaker, spent the holiday with Mr. and Mrs. W. A. Davidson.

While Mr. Marshall Wannamaker was driving the milk to Trent River Cheese factory, on Friday morning, he was instrumental in stopping a run away horse from the direction of Norwood.

Messrs. M. E. Greenly and Roy Campney, have moved their blacksmithing equipment to Campbellford, there they have opened a shop.

Mr. and Mrs. A. W. C. Goodman, left Tuesday for Toronto after spenting a few days at their cottage.

BRIDGENORTH

Mr. Long of Peterborough has moved to his summer home in Chemong Park.

Mrs. Alex McGregor, Mrs. James Young, Rev. Mr. Edgar, Mr. Charles Moore and Mr. A. B. Mann of Smith motored to Belleville to attend the association of the Babtist churches.

Mr. Little of the R.O.P. inspector is making his usual trip through the district.

Mr. R. Holtby, Holstein field man was a recent guest at Messrs Fred and Joe Mann of Smith.

Mr. and Mrs. W. Rae of Peterborough is visiting at the home of Mrs. J. Gordon Mann of Smith.

FASHION SERVICE

Little Sister steps out smartly these days for the French couturiers are paying much attention to the designing of clothes for the Junior.

The fluttering flaring hemline is given prominence in all Paris showings for Spring. It is youthful—and yet so sophisticated. It is a fashion that delights the miss of 8, 10, 12 and 14 years, who always feels so important in a "grownup" model.

Style No. 3315, an exact copy of the original Paris dress, is in lovely sapphire blue and white printed wool crepe. It shows striking contrast in applied scalloped border of circular skirt and belt placed at normal waistline in plain blue crepe. The deep turn-over collar and flaring cuffs of white pique, that may be made detachable, so as to be easily laundered, give smart lingerie note so appropriate for Spring. They are piped

Here it is to copy at just the cost of the fabric. In the 8-year size, 2 yards of 39-inch material with ½ yard of 35-inch plain blue crepe, 5-8 yard of 35-inch pique and 2¾ yards of ¾-inch ribbon for bias binding, is sufficient.

The bodice in basque effect is in two sections, merely to be joined at sides and shoulders. The circular skirt is in two sections and is seamed and attached to the bodice. It may be made with or without the applied band. Other fascinating materials suitable for this jaunty model are crepe, silk, plain or printed pique, linen, jersey, lightweight tweed, rayon crepe, shantung, wool challis, zephyr prints, and cotton broadcloth prints.

Pattern price 15 cents. Our Summer Fashion Magazine is 15 cents, but you may order a pattern and a Fashion Magazine together for 25 cents.

The Examiner:
Please order for me:—
Pattern Number.....
Size .....
My Name.....
Address .....
.....
I enclose 15c in payment.
Allow five days for return

BAND CONCERT SUNDAY NIGHT

Peterborough Rangers Regimental Band Will Give Opening Concert of 1930 Program.

SEVERAL NEW MEMBERS

The Peterborough Rangers Regimental band under the baton of Lieut. Peryer, will occupy the bandstand in Victoria Park on Sunday evening next, when they will give the opening concert of their 1930 parks program.

This band, which has provided several evenings of real enjoyment in past years, is if anything above standard this year. During the past winter several new members have been added to the band, men who are chosen for their musical ability, and they will feature some of the latest music, which has gained popularity over radio and on the talking pictures.

The band has a membership of forty-two bandsmen this season and an outstanding feature of their performances this year will be a series of vocal numbers rendered by R. Fortune, formerly tenor-soloist of Radio stations CNRO, Ottawa, and CKAC, Montreal.

On Sunday night there will also be a cornet solo by Sergt. W. Stuart, formerly of the Middlesex Regiment, England and student of Kneller Hall School of Music, who will play the "Rosary" and the solo in the "Dervish Chorus."

Bandmaster Peryer and his associates are anxious to give the public the type of music they desire and would therefore, appreciate any suggestions and consider any request numbers sent in to the Armouries.

The program for next Sunday evening is as follows:

The Perfect Song, musical theme of the Pepsodent Hour, featuring Amos 'n' Andy.

Franz Lehars greatest waltz hit since "The Merry Widow," Metro-Goldwyn-Mayer Screen Operetta The Rogue Song.

Musical theme song of the Vagabond Lover, R.K.O. picture, If You Were the Only Girl. Featured by Rudy Vallee.

Musical theme from "Isle of Escape," "My Kalua Rose,"—Vitaphone Picture.

Musical theme of the Fleichmann Hour, "My Time is Your Time," featured by Rudy Vallee.

AT WARKWORTH.

Several from town and vicinity attended the races at Belleville on Tuesday.

Rev. L. H. Fowler, of Lancaster, is spending a few days with friends in town.

Miss Mary Somers, nurse-in-training of Ontario Hospital, Mimico, spent the holiday with her parents, Mr. and Mrs. Tom Somers.

Mr. and Mrs. Lucas and her mother, Mrs. O. Ryal, of Honeyed Falls, N. Y. are spending a few days with Mrs. M. Wiggins.

FASHION FANCIES

GREEK ART REVIVED IN CURRENT FASHIONS

The beauty of Greek art is one that has stood the test of time. Nowhere is this fact more evident than in our current fashions, for gowns of the latest mood and moment derive their inspiration from the art of the ancient Athenians. Many of the loveliest evening gowns created by Parisians couturiers this Spring are designed with the pleated, banded tunics, and full, clinging skirts made famous by Grecian ladies centuries ago.

One that brings visions of a Grecian beauty clothed in moonlight is that of soft, gray-blue flat crepe sketched above. Purity of line is achieved by the wide skirt, finely pleated, that touches the floor all around. One side of the draped surplice extends in a wing-like panel at the back and is held at the shoulder by a large brilliant pin.

KNIGHTS SEND GREETING TO ORANGE ASSOCIATION

BROCKVILLE, Ont., June 5.—(C. P.)—At the opening o. the annual session of the Orange Association of British America here a bouquet was received at lodge headquarters with a tag bearing the inscription:: "Greetings and best wishes for a succesful convention." Signed "From the Knights of Columbus."

Display of the bouquet aroused considerable comment amongst the members.

Last week the Knights of Columbus convention here received from Lieut.-Col. A .W. Gray, Provincial Grand Master of the Orange Order for Ontario East, a bouquet of flowers bearing a tag with the inscription: "Greetings from Grand Orange Lodge to Knights of Columbus at their annual session."

The Lovable Fragrance

There is nothing in all the world of beauty that can take the place of the Lovable Fragrance of the Yardley Lavender. Wistful, winsome, caressing—its charm is all its own. Since 1770 it has lent its sweet vivacity to beauty—and consoled with the very breath of peace the weary, the sad, and the sick.

YARDLEY
8 New Bond Street
LONDON
358-362 Adelaide St. W.,
TORONTO
& at Paris & New York

YARDLEY
LAVENDER
The Lovable Fragrance

From 65c the bottle, of all good drug and department stores

158

Baking failures
Will end if you use SAXON FLOUR

SAXON FLOUR is a specially milled Pastry Flour that makes lighter cakes . . . better Pies. You will always have better results when you bake with Saxon Flour, because it is always uniform and absolutely dependable.

SAXON FLOUR is milled from the finest selected Ontario wheat—thoroughly purified and ground to exceeding fineness. It is Pastry Flour of the highest standard and absolutely uniform quality. Packed by machine, Saxon Flour is not touched by human hands.

Buy SAXON PASTRY to-day — the comments of your friends will delight you.

SAXON FLOUR

Milled by The Quaker Oats Company
Peterborough Saskatoon

1115

The Year's Greatest Opportunity in FURNITURE

Down Come Prices Up Go Values

Sensational savings for the month of June on quality merchandise at the Home Furnishing Co. invite thrifty home lovers to purchase their furniture needs at this store that can't be undersold. For to-morrow we are listing below 12 Feature Bargains which cannot be duplicated by any other store—bargains that should command the interest of all who must practice economy and who desire to buy on the easy payment plan. Come in and look them over, and

USE YOUR CREDIT!

All Steel Walnut Finish Bed Outfit Complete

Consists of All-Steel Bed, walnut finish, heavy two-inch posts; All-Steel Simmons Link Springs, and All-Felt Mattress, covered in a good quality cretonne. This outfit complete for .....

Only $18.95

$2.00 Down, $1.00 Per Week for Balance

Chesterfield Suite Bargains

Three-Piece Mohair Chesterfield Suite

Consists of Chesterfield, Fireside Chair and Arm Chair, in taupe or walnut covering, with moquette reversible cushions. Guaranteed Marshall make. This is matchless value for, complete .....

Only $89

2 Only to Sell at Above Price

Three-Piece Mohair Chesterfield Suite

Kroehler make, and that means guaranteed construction throughout. Has good size Chesterfield, Fireside Chair and Arm Chair. Upholstered in extra good quality taupe mohair, with imported reversible cushions in frieze. Wonderful value for .....

$149

Terms Arranged to Suit

All-Felt Mattresses

Put up in a real good fancy ticking. All sizes. Special for.... **$5.95**

Feather Pillows

Covered with a very attractive ticking. Generous size. Wonderful bargain at, per pair..... **95c**

Walnut Dressers

They have a good sized case, three drawers and a British plate mirror. Each..... **$14.95**

Bedroom Suites Underpriced

4-PIECE BEDROOM SUITE

Consists 1 good size Vanity with stationary mirror and six drawers, Chiffonette, large double Bed with ornamental trimmings, and Bench. All complete for, only .....

$79

4-PIECE SOLID WALNUT BEDROOM SUITE

This Suite is made of genuine walnut and has a good sized Vanity with large mirror, Chiffoniere ,beautifully designed Bed, and Bench. All for .....

$99.50

Savings on Dining Suites

SOLID WALNUT DINING SUITE

Consists of large roomy Buffet, Oblong Extension Table with pedestal legs, large China Cabinet with plenty of fret-work, and set of Diners, upholstered in solid leather. Extraordinary value for the complete Suite ..

$189

SOLID OAK DINING SUITE

Nine pieces—Buffet with plenty of cupboard space, Oblong Extension Table, China Cabinet and set of Diners u.pholstered in solid leather. The complete Suite for .....

$109

Reed & Fibre Suites

These consist of Settee, Arm Chair and Rocker, upholstered with a lovely artistic covering. Your choice of many attractive finishes at from .....

Only $23

Lamps Reduced

All our Floor, Table and Bridge Lamps, in many different designs and shades, marked away down to .....

25% Off

HOME FURNISHING CO.

HARRY FLORENCE

208 CHARLOTTE PHONE 1428

Neighborly Notes

Please Phone Items to 1000 or 1001

The many friends of Mr. Roy White of the Radio Sales and Service will be sorry to hear that he fell last evening and broke his ankle. He will be confined to bed at his home on George street, for some time.

• • •

Mr. R. J. G. Sutherland of Water street, with his sister, Mrs. D. Ryan of Montreal, and her daughter Miss Adeline Ryan, are holidaying at Kawartha Park.

• • •

The Misses Nora and Lillian Coughlin of Euclid avenue have returned home from a visit to Buffalo and Niagara Falls, N. Y.

• • •

At Convocation Hall, Toronto, last evening, the degree of Bachelor of Science was conferred upon Mr. Leonard Rambo of Hamilton, a former resident of Peterborough.

• • •

At the recent practice of All Saints' Church choir, Bryan Roberts was presented with an English Twin Annual 1929-30 Chum volume, for perfect attendance, behavior and general proficiency during the previous three months. Mr. George Chandler, choir leader, explained the purpose of the prize, given by a senior member of the choir, in honor of praiseworthy discipline in church work, and urged the boys to compete for the award. Miss Irene Howarth, donor of the prize, made the presentation, and the young winner thanked her in a few boyish remarks. The donor was thanked by the secretary of the choir, Mr. H. Boddy.

• • •

Miss Aileen Morgan, daughter of Dr. and Mrs. J. A. Morgan, attended the graduates' ball at Hart House, University of Toronto, last night. The Toronto press said of the event: Light-hearted graduates forgot examinations and long hours of study last night when they revelled in the joys of the graduates' dance, a party anticipated eagerly throughout the undergraduate years. Hart House was thrown open for the occasion, and nearly 2,000 guests thronged the building. The scene throughout the evening had almost an old world air, for the pretty young coeds and their feminine friends had donned long skirted picturesque frocks of organdie, bouffant muslins and laces. Sir Robert Falconer and Lady Falconer greeted the guests, assisted by other members of the faculty. Dancing took place in the big gymnasium, but other orchestras were stationed in the east common room and in the reading room. The rooms were effectively decorated with palms and ferns and the colors of the university, blue and white and special lighting effects in the pool added interest. Supper was served in the great hall.

• • •

A charming tea, sale of work and home made cooking was held in the Sunday school auditorium of George street United church yesterday afternoon under the auspices of the members of the whitewear and Lingerie booth for the Christmas Fair, with Mrs. H. McHoull and Mrs. W. J. Copp as convenors. The guests were received by Mrs. C. E. Smith, Mrs. H. Foote and Miss Mary Elliott, general convenors of arrangements for the Christmas Fair. The room was very pretty with a profusion of cut flowers. The central table was attractive with its snowy linen cloth and silver basket of mauve and cream iris and mauve candles in silver candle holders. The small tables were decorated with vases of lilies of the valley. Mrs. George Elliott poured tea and assistents were Mrs. J. A. Hanbidge, Mrs. W. Cox, Mrs. T. Mark, Mrs. M. Latimer and Mrs. A. Olin. The table of home made cooking was decorated with tall vases of mauve, cream and blue iris and was in charge of Miss E. Higgins and Mrs. E. Walton who soon disposed of many delicious cakes. The table of goods was in charge of Mrs. W. J. Copp and Mrs. J. Tinney who were kept busy selling and taking orders for garments. Mrs. W. P. Hetherington arranged a fine program, consisting of piano solos by Mrs. A. J. Weames, Mrs. W. P. Purdy and Miss Musa Cox; readings by Miss Gwen Parnell and vocal solos by Mrs. C. Foster, accompanied by Mrs. Purdy, and Mrs. J. B. Nelson, accompanied by Miss Musa Cox. Mrs. H. McHoull was in charge of the Tea Room.

• • •

Postmaster Charles Lacheur celebrates a birthday anniversary today.

• • •

The many friends in this city of the Rev. Dr. C. W. Rose, who was pastor of Murray street Baptist church for four years, will be pleased to learn that he has been recently appointed as the first University pastor of Acadia University, Nova Scotia, one of the well-known Baptist institutions of learning in the Dominion. The Rev. Dr. Rose, who is reckoned as one of the outstanding Baptist clergymen of the Maritime Provinces, has been for the past three years pastor of the Baptist Church at Kentville, N. S. He is a graduate of Acadia University, as is his daughter, Miss Evelyn Rose, who last year obtained her degree of Bachelor of Arts, and this year attained her Master's Degree, and also a Superior A, first rank diploma for teaching, from Acadia University.

• • •

Mr. F. D. Kerr, K. C., and City Solicitor Joseph Wearing attended last evening the Liberal Twentieth Century Club banquet at the Royal York Hotel, Toronto, at which the Hon. Ernest LaPointe was the chief speaker. They also appeared yesterday before Mr. Justice Kelly at Osgoode Hall, upon an interpretation of the will of the late G. Walter Green.

• • •

Miss Greta LeBarr of Toronto spent the week-end with her parents, Mr. and Mrs. J. W. LeBarr of King street.

• • •

The office staff of the Quaker Oats Company presented a fellow-member, Mr. George Nicholls, whose marriage to Miss Frances McFadden takes place on Saturday at one o'clock at Trinity United Church, with an electric vacuum cleaner and a sherbet set and sandwich tray in rose glass.

• • •

Donald Menzie of 17 Bethune street celebrated his thirteenth birthday anniversary by entertaining fifteen of his young friends at his home at a jolly birthday party, with a program of games and music and al fresco supper on the lawn. Those present were Betty Beavis, Thelma Menzies, Florence Outram, Mildred White, Frances McLaren, Dorothy White, Margaret Selkirk, Harold Fife, David Hall, Timmy Watson, Lloyd Grose, Wilfred York, Freddie Hunt, Harold Blondon and Sidney Weaver.

• • •

Miss Margaret McManus of Toronto was a guest at the Graduation Exercises of St. Joseph's Hospital, on Tuesday evening.

• • •

Mr. Harold H. Lackey, son of Mr. and Mrs. James Lackey of Fraserville, has been successful in passing the third year examinations of the Faculty of Arts, University of Toronto.

• • •

Dr. J. A. Bannister, principal of the Normal School, with Mrs. Bannister, accompanied Mr. and Mrs. A. J. Madill, George street, to Toronto yesterday where the two gentlemen attended the dinner at Hart House and the party gathered at Convocation Hall, where Mr. Madill received his degree of Doctor of Pedagogy from the University of Toronto. Mr. Madill is one of the forty holders of this degree scattered throughout the Dominion of Canada. Its attainment entails many years of preparation and study.

• • •

Mr. and Mrs. Frank L. Huffman are in Toronto to-day, attending the graduation at the Convocation of the University of Toronto, of the latter's niece, Miss Olive Webster. They were accompanied to Toronto by Miss Webster's parents, Mr. and Mrs F. Webster of Norwood.

• • •

Mrs. Robert Golloher and grandson, Jackie Robson, of Norwood, are visiting the latter's parents, Mr. and Mrs. Gerald Robson of Perry street.

• • •

At Convocation Hall, Toronto, last evening, Mr. Francis Sutton of Bowmanville, former organist of Murray street Baptist Church here, received his degree of Bachelor of Music from the University of Toronto.

• • •

Mr. and Mrs. Forestell of Stirling, Mr. and Mrs. P. Flynn of Campbellford and Mr. and Mrs. P. L. Doherty and family, of Hastings, attended the graduation of Miss A. Heffernan from the Training School for Nurses of St. Joseph's Hospital, on Tuesday evening.

• • •

On Tuesday evening, Miss Eunice Roseborough was guest of honor at a silver shower given for her, prior to her marriage, by the staff of the Woolworth Store and their friends. The affair was held at the home of Mrs. Burley Reid of Rogers street, street, where the evening was pleasantly spent in the enjoyment of a program of games and music, followed by the service of dainty refreshments. The table was centered with a small parasol of pink and white crepe paper, topped by a miniature bride. White and pink streamers from under the parasol held the bride's gifts.

• • •

The Sunday School teachers and officers of Trinity United Church presented a handsome Windsor walnut chair to two of their members whose wedding takes places on Saturday: Miss Frances McFadden and Mr. George Nicholls.

• • •

Miss Doris Donley, daughter of Mr. and Mrs. J. S. Donley of Aylmer street, won a prize for Obstetrics at the Graduation Exercises of the Kingston General Hospital, this week.

The Rev. P. Butler of Cobourg and the Rev. J. McGuire of Hastings were in the city this week for the Graduation Exercises of the Training School for Nurses of St. Joseph's Hospital.

• • •

Miss Mary Wood of South Monaghan, with Miss Barbara Campbell of Stirling, has returned home after spending the past months in New York City.

• • •

The members of Vimy Ridge L.O.B.A. No. 244 celebrated their thirteenth anniversary last evening by a banquet at the Empress Hotel. The tables were very attractively decorated with yellow and red tulips and a jolly crowd gathered round the festive board. Mr. D. Manley, Guardian of the Lodge, acted as chairman and toastmaster, and after a few congratulatory remarks proposed a toast to the King, which was responded to by singing the National Anthem. Mr. George Porter proposed a toast to the Grand Lodge which was responded to by Mrs. C. Wright, Junior Deputy Grand Mistress of the Grand Lodge. A toast to our Sister lodges was proposed by Mrs. E. J. Brown, Worthy Mistress of Vimy Ridge and responded to by Mrs. John Brown, Worthy Mistress of Eastern Star Lodge L.O.B.A., and Mrs. W. Wigg, Worthy Mistress of Star of Bethlehem Lodge, L.O.B.A. A toast to our County Lodge was proposed by Mrs. E. DeLong and responded to by Mr. Frank Millard, County Master. Community singing of old favorites with Mrs. Roy Pilling at the piano was much enjoyed. Mrs. E. J. Brown gave a couple of readings, "The Wreck of the Julie L'Plante" and "How to Make Money." Visitors included Mr. John Brown and Miss Sproates from Eastern Star Lodge; Mrs. W. Wigg and Mrs. W. Anderson from Star of Bethlehem Lodge; Mr. F. Millard, County Master. The District Master, Mr. T. Sproates, was unable to be present.

PARISIAN FOIBLES

The capelet which appears on so many of this season's dresses is interestingly arranged on this evening gown of chartreuse green mousseline de soie, one of the most charming frocks in Madame Cyber's collection.

SHEER FABRICS ARE FAVORED FOR EVENING WEAR.

The capelet which appears on so many of this season's dresses is interestingly arranged on this summer evening gown of chartreuse green mousseline de soie. Another interesting feature is the shirring along the front panel and over the hips, which is particularly effective in this soft material. For casino wear and other evening occasions, sheer fabrics are much in favor.

(Copyright 1930, by the Bell Syn., Inc.)

Just Between Us Women

A daily chat with Examiner neighbors conducted by Anne Wilcox

"O welcome pure ey'd Faith, white-handed Hope,
Thou hovering angel, girth with golden wings!"
—Milton.

• • • • • • •

The word "faith" is curiously used by the unthinking. The comment "I have no faith" is frequently made, and I am sure you have all heard that remark, at some time or another.

• • • • • • •

Sometimes it is used by adults who say it either with an air of defiance or with a touch of wistfulness. Most often, however, it is said by youths with a blatant attitude as if their ideas swayed the world, or with the desire to shock person or persons hearing their opinions.

• • • • • • •

As a matter of fact no person is lacking in faith whatever they may say. It is the ground work of modern life as well as of ancient civilization.

• • • • • • •

Of course you will find that persons who are so quick to declare their lack of faith are thinking of it in the terms of doctrinal theology, not in the every day routine of business and home life.

• • • • • • •

Faith has to be exercised in a great many things—or civilization crumbles.

• • • • • • •

Then we have the definition of faith where it means "the substance of things hoped for; the evidence of things unseen."

• • • • • • •

You have all had faith in certain things—you hoped they would come to pass and they probably did because you concentrated on them.

• • • • • • •

Every inventor has in his mind "things unseen" except by his faith in them. He proves his faith when "the substance of things hoped for" spring into existence through his exercise of that faith in developing what he mentally visualized.

• • • • • • •

If this were not so the marvelous engineering feats could never have been accomplished, the radio would never have been invented, nor the airplane. Faith is the fundamental necessity of progress.

• • • • • • •

Do you realize that business is built on faith? A firm has to have faith in those with whom it deals. Credit is founded on faith and business deals are made in faith.

• • • • • • •

Individuals who order from stores have faith they will be delivered, and pay before delivery on this principle. It is seldom that such faith, as herein expressed, fails.

• • • • • • •

Faith in people continues to uphold business!

• • • • • • •

Faith, too, is the foundation of successful home life. A husband, a wife and the children must have faith in one another or misery results. Lack of faith spells ruin. Faith in one another inspires each to live up to the high ideals with which he or she is invested.

• • • • • • •

Students go to school because they have faith in the knowledge of their instructors. If this faith were lacking, education would suffer.

• • • • • • •

Then we have patients who have faith in their doctors. No matter what their ailment is, they have faith that their doctor can cure them of it.

• • • • • • •

Nations have faith in the honesty or other nations or wars may result.

And so you could go on down the list and in every phase of life faith is evidenced. The wise person is firm in the faith because he or she has personally proved its value.

That Body of Yours

By James W. Barton, M.D.

IMPROVING THE ORDINARY DIET.

It is unfortunate that so often only a part of a man's speech or written article is used or quoted, with the result that he is credited with statements very far from what he intended.

Dr. E. V. McCollum of Johns Hopkins University is one of the world's outstanding food experts.

He has frequently stated that the trouble with the diet of most people to-day is that it is made up too largely from white bread, meats sugar and potatoes. He points out that the world to-day eats more cereal foods than our ancestors, that white flour has replaced whole wheat flour, that the use of sugar has increased from about 10 pounds per individual to about 100 pounds during the past 100 years, and that meat, mostly lean meat, forms a very large part of the average diet.

The point he makes is not that you shouldn't eat the above foods, because as a matter of fact, they are all good foods. Meat is a tissue builder, and nothing is quite as good in building up worn out body cells, and increasing the quantity and quality of the blood, sugar, bread, and potatoes are all starchy foods and therefore capable of giving the necessary heat and energy to the body.

And the two food stuffs that he would add to make a complete diet are milk and leafy vegetables.

The reason that the Orientals keep well, although they eat so much cereal food, is because they eat large quantities of leafy vegetables.

Now why are leafy vegetables, greens, of such value in the diet?

They contain vitamins which are the same as those found in fats, and are what might be termed a protection food, and also a food that enables other foods to give more of their food value to the system than they otherwise would.

Green vegetables can be likened to sunshine in their effects upon the body tissues, they stimulate circulation, and circulation is life.

The thought then to secure the ideal diet is not to do without white bread, meat, potatoes, and sugar, but to decrease the amount of these used, and to increase the leafy vegetables—lettuce, cabbage, spinach and so forth.

That is all Dr. McCollum had in mind.

FRIENDS SEE BIG CHANGE, SHE SAYS

"A severe attack of influenza left my system so weakened and run-down I could hardly hold a broom to do my sweeping. I was so nervous

MRS. V. M. BOOKER.

that sound sleep was almost impossible, I had very little appetite, and my stomach was so disordered that I couldn't retain solid foods at all. My liver was inactive and I was badly constipated. I started Sargon and it is wonderful what it did for me. I have a splendid appetite, every trace of stomach trouble is gone, I sleep fine and have so much strength and energy I do my housework in no time. Nothing depresses me now and I'm happy all the time.

"Sargon Pills regulated my liver and overcame my constipation." — Mrs. V. M. Booker, 92 Peter St., Hamilton, Ont.

Sargon may be obtained in Peterborough at Bond's Drug Store.

140,000 MUSICIANS PLAN BIG CONFERENCE

NEW YORK, N.Y., June 6 (C.P.)—Representatives of 140,000 professional musicians of the United States and Canada, thousands of whom have been thrown out of work by the advent of sound pictures, will gather in Boston Monday to see what the future holds.

They will assemble at a convention of the American Federation of Musicians, whose president, Joseph N. Weber of New York, will outline to them the situation as he sees it.

Mr. Weber indicated to-day that his message would not be a particularly cheerful one.

"In all," he said, "not more than 400 musicians are being employed in the sound studios in Hollywood and New York, and many of them are working only part time.

Salada Orange Pekoe has by far the finest flavour

"SALADA" ORANGE PEKOE BLEND TEA

'Fresh from the gardens'

Something You Don't Need—A Want. Advt. Will Dispose of It For You.

Consider Your Eyes

Don't take them for granted. Give them the help they need while you can. Let us examine them for you.

SEE

A.O.H. Lacey

Optometrist

410 GEORGE ST. (Op. Examiner)

Phone 1160 — 1064J for Evening Appointment

EXTRA VALUES IN

Paint-Up Materials

Best Baden Oil—Boiled and Raw

Gal. $1.50, ½ Gal. 80c, Qt. 45c, Pint 25c

Pure Turpentine

Gal. $1.30, ½ Gal. 70c, Qt. 35c, Pint 20c

MOORE'S OUTSIDE PAINT

Gal. $4.70, ½ Gal. $2.50, Quart $1.40, Pint 75c

Guaranteed Pure Linseed Oil Paint.

Sponges, Plastic Wood, Solpar Floor Cleaner, Utilac, Enamel, Muresco for Walls and Ceilings, Brushes, Brooms, Mops, and all Housecleaning Accessories.

ColemanBrothers

445 GEORGE 4 Doors North of Brock 'PHONE 617

Household Help Free Service

Anne Wilcox, c/o Examiner, Peterborough.

Please send me the helps which I have checked below. I enclose a two-cent stamp to cover postage.

Name.....

Address.....

.....

Check here the helps you desire:

Cheese Sandwiches ( ) Potato Recipes ( )

Play Shorts ( ) Directions for Basket Crochet ( )

Fringe trimming ( ) Mob cap ( )

THIS SERVICE IS FREE—AND BY RETURN MAIL.

We take Pleasure—

in presenting gifts that will give pleasure for many years to come—fine Diamond Jewellery, beautiful watches that will give real service—fine silverware to modernize the table.

Come in and see the many gifts so carefully selected for every occasion.

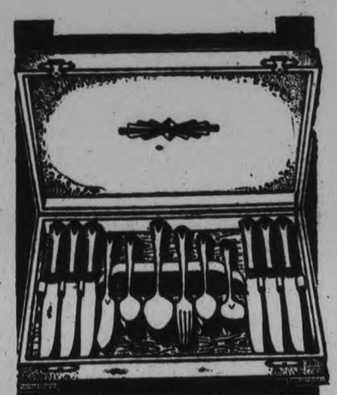

$38.25

26 Pieces Community Plate

The popular Deauville pattern is pictured in this beautiful Bridal Chest. Service for six with modeled handle Stainless Deluxe Knives.

Special Showing of DIAMONDS

A marvelous array of Diamond Rings at the modest price of

$75 up

Many Others

Be sure and see our showing of higher priced Diamonds

$25

Finest Watches For Women

Beautiful nationally advertised Wrist Watches

WARNE BROS., Jewellers

Diamond Hall

GEORGE STREET

THE Millinery Event of the Season

100 New and SMART HATS

SATURDAY Each $1.79

A most unusual offering. All new this week. Fresh for this Sale on Saturday. Just one reason for the price—after taking stock on Monday a leading jobber cleared his surplus stock at less than half his regular prices. Over 100 came to us, and they are the biggest Hat value we ever offered our customers.

Every Hat new and a late style of the season. Mohairs, straws, lace straws and combinations. Hardly two alike in the entire lot. Colours are greens, navy, light blue, sand, red and black. Every style a good one. Actual and regular prices, $3.39 to $4.95. All one price Saturday, choice of the lot .....

$1.79

The H. E. Hodgens Co.

George Street

Cognawagas and Crescents Battle to 4-all Count

BRIOUX CLAN GIVEN CLOSE CALL IN LAST HALF OF 9TH WHEN COGS SCORE 3 RUNS

Costly Errors on Part of Crescents Account For Last Inning Rally.

MASTERSON WILD IN SPOTS.

Hardill Put on Mound by Briux in Effort to Stem Turning Tide.

You never can tell about a ball game. That was proved once again yesterday evening at Exhibition Park in an E.P.L. fixture when the Cognawagas and Crescents played to a 4-4 tie.

All the surprises, all the kick of the whole game came in the final half of the final frame. With darkness murking the field and the Cogs coming to bat trailing 4 to 1 even the most rabid follower of the team with the Indian name was quite willing to concede the Brioux outfit the victory.

Then the break family took a big hand in the contest. Baker, first up, drew a walk, but Masterson struck out Vannest. Williams hit a grounder at Crary. Had the ball bounced it would have likely resulted in a double play and curtains, but it didn't. It sifted through Crary's legs, the batter reaching first easily and Baker going to third. Williams started to steal second and Collins whipped the ball down to that sack, but it went right through into centre field, Baker scored and Williams went to third. Billingsley singled into centre field, scoring Williams and Billingsley continued to second when Joe Jones' fumbled the ball. That made the count 4-3 and right then Manager Brioux sent Jeff Hardill to the mound in an effort to shake the jinx. The first ball Jeff whipped in hit the plate and bounced over the screen. Billingsley trotted to third. The next fling did the same and Billingsley walked in with the tying run.

Close Call For Crescents.

That ended the scoring but for a few moments it looked as though the Cogs were even going to cop the verdict. Hardill finished the two wild throws by walking the batter, Cuthbertson. In throwing to first in an attempt to pick the runner off, Collins threw wide and Cuthbertson went to second. Rooke struck out. Cuthbertson stole third. Corbett lifted a short fly over the infield near first, but Crary nabbed it, retiring the side and ending the game.

Outside of that the game was ordinary. Masterson spoiled really good pitching by being wild in spots, issuing five walks. He had ten strikeouts and allowed but three hits, one being of very scratchy nature. Vannest, opposing him on the mound, used a hook effectively during the first four innings. He piled up eleven strike outs, but was touched for eight hits one of them being a triple. He hit two batters.

Garner Early Lead.

The Crescents went out and got three runs in the second innings. After F. Jones had struck out Heard was hit by a pitched ball. Joe Jones hit a roller to short and both runners were safe, when Corbett chose to get Heard at second and failed. Hickey hit into deep right for three bases, scoring the runners. Masterson rolled out to second, but Hickey scored on the play. J. Lebarr walked and stole second, but Sweetman grounded to the pitcher.

In their half of the same innings the Cogs got one back. Corbett drew a walk as did Wilson. Cripps hit a slow one down third base line which Masterson was slow to field and all were safe. Corbett scored when Hickey missed Masterson's throw to first on Vannest's roller. Williams and Billingsley filed out.

In the fifth the Crescents secured their other counter. With one out, Sweetman singled into left field and made second when Wilson fumbled. Crary struck out, but Collins singled into right, scoring Sweetman. F. Jones struck out to end the session.

With the pitcher twirling nicely hits were sparse and it looked as though the Crescents would carry the day until that fateful seventh arrived.

Box score:

Crescents:	AB	R	H	PO	A	E
J. Lebarr, rf	3	0	0	1	0	0
Sweetman, 3b	4	1	2	1	0	0
Crary, 2b	4	0	1	1	0	0
Collins, c	4	0	1	11	0	2
F. Jones, lf	3	0	0	1	0	0
Heard, ss	2	1	1	1	0	0
J. Jones, cf	3	1	2	2	0	1
Hickey, 3b	3	1	1	3	0	1
Masterson, p	3	0	0	0	1	0
	29	4	8	21	1	4

Cognawagas:	AB	R	H	PO	A	E
Williams, 3b	2	1	1	2	0	0
Billingsley, lf	4	1	1	0	0	1
Cuthbertson, 2b	1	0	0	0	3	0
Rooke, 1b	4	0	0	10	0	0
Corbett, ss	3	1	0	1	2	0
Wilson, rf	2	0	0	0	0	1
Cripps, cf	2	0	1	0	0	0
Grant, cf	1	0	0	0	0	0
Baker, c	2	1	0	8	2	0
Vannest, p	3	0	0	0	3	0
	24	4	3	21	10	2

By innings:
Crescents ..... 0300100—4 8 4
Cognawagas ..... 0100003—4 3 2

Summary:
Earned runs—Crescents 3, Cognawagas 1. Runs batted in—by Hickey 2, Masterson 1, Collins 1. Vannest 1, Billingsley 2. Three base hit—Hickey. Sacrifice hit—Cuthbertson. Struck out—by Vannest 11, by Masterson 10 in six and 1-3 innings, by Hardill 1. Bases on balls—off Masterson 5, off Vannest 1. Wild pitches—by Hardill 2. Hit by pitcher—by Vannest 2 (Heard and Jones). Stolen bases—on Baker 3, on Collins 1. Left on bases—Crescents 4, Cognawagas 7.

Umpires—J. McCarney and A. Kay.

CARNERA TOPPLES MEYER CHRISTNER

Giant Italian Knocks Out Akron Boxer in Fourth Round.

DETROIT, June 6. — Before 18,000 fans who paid $75,000 for the privilege of watching him perform, Primo Carnera, giant Italian, knocked out Meyer (K. O.) Christner of Akron, Ohio, in the fourth round of their ten-round bout here last night.

The fourth round had gone only one minute and twenty seconds when Carnera landed a terrific left hook to the point of the jaw and Christner went down and out. Carnera worked up to the grand finale most systematically after losing the first round by a wide margin on points.

He made plenty of play for that bad left eye of Christner's and at the close of the third round had it swelling. He sank in a brace of left jabs to start the fourth round, and the blood flowed so copiously that Christner could barely see. The finishing touch was merely a matter of course.

New York Sweeps Series

Hughey Critz, Former Red, Drives in Two Runs to Win the Game.

ROBINS WIN 6-5.

Browns Stage Ninth Inning Rally to Defeat Athletics 6-5.

(By Fullerton, Jr., Canadian Press Sports Writer.)

baseball players who have been find material for research in the mysterious something which makes baseball players who have been traded from one club to another do their best against their former mates. This phenomenon has been remarkably evident in this season's games and all the more noticeable because of numerous recent trades.

The New York Giants, now composed to a considerable extent of former Cincinnati players, displayed one great feat after another as they swept a three-game series with the Reds. Facing the perfect combination of having an ex-New York pitcher opposed to them, the Giants didn't do their best in this line as they won the final game yesterday, 7 to 4. But Hughey Critz, known as a light hitter before he came to New York, upheld the tradition by hitting a single and a home run and driving in two runs.

Glenn Wright, whom the Pittsburgh Pirates sent to Brooklyn in exchange for Jess Petty two seasons ago, returned to action against his old team yesterday, and was instrumental in giving the Robins a 6 to 5 victory.

Cubs Win From Braves.

The Chicago Cubs got along very well without the former Bostonians, Hornsby and Bell, as they wound up their series against the Braves with a 10 to 7 victory. It was the eighth in succession for the National League champions. Hack Wilson's 17th home run was the best of Chicago's eleven hits.

Philadelphia had homer No. 14 from the bat of Chuck Klein to aid in a 10 to 4 triumph over the slumping St. Louis Cardinals.

The St. Louis representative of the American League, the Browns, had better luck with a ninth inning rally, going into the ninth four runs behind the Philadelphia Athletics. They put on an uprising that called Jack Quinn into action as relief pitcher for the third successive day, scored five runs and won the game 6 to 5.

One Game Behind.

Detroit's Tigers started their scoring early to keep the Washington Senators a game behind the Athletics. They put over four runs off Sam Jones in the second inning and won by a 6 to 2 count. Cleveland, starting with nine runs in the first inning, scored early and late to beat the humble Boston Red Sox 17 to 7.

The one-sided triumph left the Indians only three games behind Washington and improved their lead by half a game over the New York Yankees, who were stopped in Chicago by a heavy rain after only two innings had been played and the score was tied at one-all.

C.G.E. DEFEATS BETHANY 5-2 TO WIN THIRD STRAIGHT GAME

Victory Puts Electrics in Top Place in East Peterborough Scramble.

INTERESTING TANGLE.

The C. G. E. Intermediates tucked away their third consecutve win last night when they journeyed to Bethany and handed Doc Hamilton's crew the small end of a 5-2 decision in an interesting duel. This win puts the "Electrics" on top of the ladder in the East Peterborough scramble as they have chalked up three victories in as many starts and are beginning to loom up as dangerous aspirants to the Ontario Championship crown.

Vinnie Utronki drew the pitching assignment and although his work on the mound was not indicative of his old self he was never really in much difficulty until the sixth innings when with a run in, two men on and none out he seemed to have put himself in a hole but warmed to the task and polished off three batters in a row to retire the side. The seventh innings saw two more batters flail the air for the triple count while the other was an easy out.

Homer For Beavis

Vern Beavis entered the hall of home run fame in this game when he met one of Ralph's offerings just in the right place and laced out a long drive that soared over the center fielders head and the park fence for a circuit clout, the ball landing a few feet short of the spot where Ryley, Bethany second sacker placed his home run a year ago.

Ralph on the mound for Bethany played a sterling game, fanning nine batters and was never in bad straits, his defeat being due entirely to the slipshod fielding of his team mates who made ten glarng errors and failed to play real heady ball. Starr, Ryley and Smith were the pick of the Bethany team, the latter securing two singles in two trips to the plate. Ralph is earning a soubriquet, the "iron man" due to his habit of working every ball, and maintaining the killing pace throughout the entire game.

The Game

C. G. E.—Kimmons, lead off man for the Electrics whiffed. Johnson walked. Rose hit to Ralph who threw out Johnson at second. Rose stole second. H. Hollingsworth struck out. Starr dropping the ball and catching the runner at first.

Bethany—Walton singled into right field. McGill's long fly was caught by L. Hollingsworth. Phelps' infield fly was nabbed by H. Hollingsworth. Walton stole second. Ryley popped to Utronki.

2nd Innings

C. G. E.—Beavis started the fireworks by hammering the ball over the center fielder's head and the fence for a home run. Dugan was safe when Walton missed his grounder and the runner eventually made third base on past balls. L. Hollingsworth was safe when Dawe took his grounder and instead of touching first threw high to the plate in an effort to get Dugan who scored, Hollingsworth making second. Hatton hit into center scoring L. Hollingsworth and went to second when McGill, made a wild throw to the plate from center field. Utronki and Kimmons struck out. Johnson was safe when Walton fumbled the grounder. Rose fanned.

Bethany—Dawe filed to Beavis. Smith singled into right field. Murdock popped to Dugan, Smith making second on a past ball. Starr struck out.

3rd Inning

C.G.E.—H. Hollingsworth hit through second but was tagged when he over ran second base. Beavis fanned. Dugan fouled to Starr.

Bethany—Ralph was passed and stole second, but was nipped off by Utronki. Walton was out on a roller to Utronki and Rose bagged McGill's high fly.

4th Inning

C.G.E.—Len Hollingsworth was out, Ryley to Dawe. Hatton popped up to Ryley. Dawe failed to block Utronki's grounder and the batter was safe. Utronki stole second and went to third when Starr threw high to second. Jones batting for Kimmons was out, Murdock to Dawe.

Bethany—The side was retired in order, Philps on a grounder to Uatronki, Ryley filed to Beavis and Dawe was thrown out by Rose.

5th Inning

C.G.E.—Johnson was thrown out by Murdock. Rose fanned. Red Hollingsworth made first on a clean hit into center field. Beavis was safe when his hot grounder bounced out of Murdock's mitt. Dugan hit into left, scoring Hollingsworth. L. Hollingsworth was out, Ryley to Dawe.

Bethany—Smith smashed a single into left field and stole second. Murdock filed to Johnson. Starr walked and Ralph whiffed. McGill's grounder was fumbled by H. Hollingsworth, Smith scoring Philps grounded to Utronki.

6th Inning

C.G.E.—Hatton fanned. Utronki's hit into left was good for one base. Jones hit to Ryley who picked off Utronki at second. Murdock threw low to first, Jones going to second. Johnson filed to Smith.

Bethany—Ryley was safe when Dugan missed Jones' throw. Dawe singled sending Ryley to third and with nobody out and two men on Bethany got all set for a big innings. Dawe stole and Ryley scored when Hatton threw high to second. Smith walked and Dawe stole third but just at this period when things began to brighten up for Bethany, Utronki hit his stride and struck out Murdock, Starr and Ralph in a row.

7th Inning

C.G.E.—Rose popped to Ralph. H. Hollingsworth fanned. Beavis was safe when Smith dropped his fly into deep left. Dugan's grounder was fumbled by Murdock who also made a poor throw to first. Beavis scoring. L. Hollingsworth walked. Hatton was thrown out by Ralph.

Bethany—Walton fanned, McGill hit into center for one base and stole second. Philps struck out. Ryley hit into center, but all hopes of a Bethany win went glimmering when Ryley tried to steal second, before the ball reached the pitcher and was out easily.

Bethany	AB	R	H	PO	A	E
Walton, ss., rf.	3	0	1	1	1	2
McGill, cf.	4	0	1	0	0	1
Philps, 3b.	4	0	0	0	0	0
Ryley, 2b.	3	1	0	1	3	0
Dawe, 1b.	3	0	1	7	0	2
Smith, lf.	2	1	2	1	0	1
Murdock ss., rf.	3	0	0	2	2	3
Starr, c.	2	0	0	8	2	1
Ralph, p.	2	0	0	1	9	0
	27	2	5	21	17	10

C. G. E.	AB	R	H	PO	A	E
Kimmons, rf.	2	0	0	0	0	0
Johnson, 3b.	3	0	0	1	0	0
Rose, 2b.	4	0	0	1	1	0
H. Hollingsworth, ss.	4	1	1	2	0	1
Beavis, cf.	4	2	2	2	0	0
Dugan, 1b.	4	1	1	6	0	1
L. Hollingsworth, lf.	3	1	0	1	0	0
Hatton, c.	4	0	1	7	0	1
Utronki, p.	3	0	1	1	11	0
Jones, 3b.	2	0	0	0	0	0
	33	5	6	21	12	3

Struck out—by Ralph 9, by Utronki 7. Bases on balls—Off Ralph 2, off Utronki 4. Left on bases—C.G.E. 9, Bethany 8. Home run—Beavis. Stolen bases—C.G.E. 2, Rose and Utronki; Bethany 7, Walton, McGill, Dawe 2, Smith 2, Ralph 1. Passed balls—Starr 5, Hatton 2.

Umpires—Bill Jackson, Peterborough, plate, and Cummiskey, Bethany, on the bases.

BASEBALL STANDING.

INTERNATIONAL LEAGUE.

	Won.	Lost.	P.C.
Baltimore	30	18	.625
Montreal	27	19	.587
Rochester	24	21	.533
Buffalo	24	21	.533
Toronto	24	24	.500
Newark	19	26	.422
Reading	19	28	.404
Jersey City	19	29	.396

Yesterday's Results.
Montreal 6, Toronto 1.
Jersey City 4, Newark 3.
Baltimore 22, Reading 5.
Buffalo 17, Rochester 9.

AMERICAN LEAGUE

	Won.	Lost.	P.C.
Philadelphia	30	15	.667
Washington	29	16	.644
Cleveland	26	19	.578
New York	23	19	.548
Chicago	17	24	.415
Detroit	19	27	.413
St. Louis	18	26	.409
Boston	14	30	.318

Yesterday's Results.
St. Louis 6, Philadelphia 5.
Cleveland 17, Boston 7.
Detroit 6, Washington 3.
New York at Chicago—Rain.

NATIONAL LEAGUE.

	Won.	Lost.	P.C.
Brooklyn	28	16	.636
Chicago	27	19	.587
St. Louis	24	22	.522
Pittsburg	21	21	.500
New York	22	22	.500
Boston	18	23	.439
Cincinnati	18	26	.409
Philadelphia	15	24	.385

Yesterday's Results.
Philadelphia 10, St. Louis 4.
New York 7, Cincinnati 4.
Chicago 10, Boston 7.
Brooklyn 6, Pittsburg 5.

AMERICAN ASSOCIATION.

Yesterday's Results.
Milwaukee 18, Toledo 11.
Columbus 4, Kansas City 3.
Minneapolis 7, Indianapolis 4.
Louisville 6, St. Paul 5.

ONTARIO LEAGUE.

	Won.	Lost.	P. C.
St. Catharines	11	4	.733
Brantford	10	6	.625
London	10	7	.588
Guelph	8	8	.500
Hamilton	7	10	.412
St. Thomas	2	13	.133

Yesterday's Results.
London 5, Brantford 4.
Hamilton 15, St. Catharines 13.
Guelph 4, St. Thomas 0.

SCHEDULE DRAWN FOR LAWN BOWLERS

Deloro, Madoc, Stirling, Tweed, Deseronto and Belleville Form League.

(Examiner Correspondence)

MARMORA, June 6. — Hastings County Lawn Bowling League opens its schedule on June 6, Deloro journeying to Madoc, Stirling playing at Tweed and Belleville being at home to Deseronto. The seasons schedule is as follows:

June 6—Deloro at Madoc.
June 6—Stirling at Tweed.
June 6—Deseronto at Belleville.
June 13—Belleville at Deloro.
June 13—Tweed at Stirling.
June 13—Madoc at Deseronto.
June 20—Deloro at Tweed.
June 20—Madoc at Belleville.
June 20—Stirling at Deseronto.
June 27—Belleville at Deseronto.
June 27—Deloro at Stirling.
June 27—Tweed at Madoc.
July 4—Deseronto at Stirling.
July 4—Madoc at Deloro.
July 4—Tweed at Belleville.
July 11—Belleville at Madoc.
July 11—Deseronto at Tweed.
July 11—Stirling at Deloro.
July 18—Deloro at Belleville.
July 18—Madoc at Stirling.
July 18—Tweed at Deseronto.
July 25—Tweed at Deloro.
July 25—Belleville at Stirling.
July 25—Deseronto at Madoc.
Aug. 1—Deseronto at Deloro.
Aug. 1—Madoc at Tweed
Aug. 1—Stirling at Belleville.
Aug. 8—Belleville at Tweed.
Aug. 8—Stirling at Madoc
Aug. 8—Deloro at Deseronto.

The league officials are: President, F. Hindle, Tweed; vice president, W. J. Whitty, Stirling; ;secretary treasurer, F. J. Hunter, Tweed. Others on the executive are R. J. Wray, Belleville; R. D. Murray, Deloro; G. Campbell, Deseronto; D. J. Barry, Madoc; J. R. Guthrie, Stirling.

ROYALS AGAIN DEFEAT LEAFS

Montreal Gets Sixteen Hits Off Barnes—Leafs Helpless Before Vanglider.

BISONS BEAT WINGS 17-9.

In an International league season in which hitting has predominated, the sheer slugging power packed in the bats of the league leading Baltimore Orioles, has been an outstanding feature of the campaign.

Yesterday the Orioles ran up the highest run and hit total of the year in trouncing Reading, 22 to 5 on 27 safe hits, good for 45 bases. The Orioles now have won six in a row and 13 of their last 14. In their last half dozen games they have pounded out 104 hits for 75 runs, an average of better than 17 hits and 12 runs a game.

Montreal, holding second place, two games back of Baltimore, kept pace with the Raiders by whipping Toronto, 6 to 1. The victory was the Royals' fourth in a row and their 13th out of the last 16. While Montreal was pounding Frank Barnes for 16 hits including three doubles and two triples, Elam Van Gilder, veteran right hander, was holding the Leafs to six scattered hits, two of them in the ninth after two were out.

Trip Up Red Wings

Buffalo's Bisons tripped up Rochester, 17 to 9, in another heavy hitting engagement. The Leafs collected 22 hits against 17 for the Red-Wings. The Red-Wings pounded Williams and J. Wilson hard but could do little with Leo Mangum. Heinie Muller hit Rochester pitching for four safeties in as many times at bat.

Jersey City nosed out Newark, 4 to 3, in a close battle decided in the ninth inning. In this frame, Clark Pittenger doubled and came home with the winning run on Grant Gillis' single to center. Bill Henderson relieved Allen on the mound for the Blackcats in the seventh and held Newark to two hits in the last three innings.

IT PAYS TO ADVERTISE

At WYATT'S, EAST CITY

SALE

OF BANKRUPT STOCK

MEN'S SUITS

At HALF PRICE

These Suits are a sensational purchase by WYATT direct from E. R. Clarkson & Sons, Trustees in Bankruptcy for North American Tailors, insolvent. Come across the Bridge, Men, and

SAVE 50%

on regular values. No Ready-mades, but every garment custom-tailored to order, and left on the Company's hands when they assigned.

SALE STARTS SATURDAY

and continues until every Suit is disposed of.

WYATT

'PHONE 2707W

51 HUNTER EAST

McLAUGHLIN COUPE

Blue Duco Finish; Small Mileage. A Real Snap.

BREWER MOTOR SALES

BROCK ST. RINK. Phone 192—3166

2d, 133

Ford Prices Down Again!

It's astonishing the wonderful value now presented in the FORD. Remarkable efficiency, beauty, speed, safety and comfort, combine to make a Ford the best buy in motordom.

Modern Garage Service

We carry a Full Line of FORD PARTS and supply Parts and Service for any Car. Expert Mechanics.

T. E. HALL

FORD DEALER - CAMPBELLFORD

3d-5,6,7

By Ahern Our Boarding House

Nature Sweetens Coca-Cola

Drink Coca-Cola Delicious and Refreshing

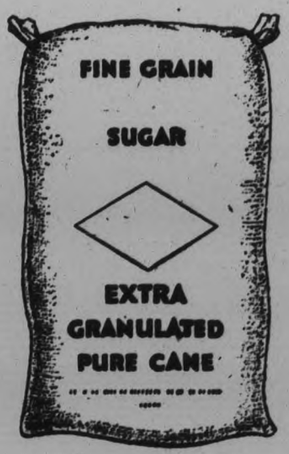

ONLY pure cane sugar, refined in Canadian refineries and of the finest grade, such as you use on your table, is used to sweeten Coca-Cola.

Pure cane sugar is not only the best sweetener, but is a great energy producer and is particularly good for children and grown-ups alike.

Wholesome because there's nothing artificial or synthetic in it—Coca-Cola is made of pure materials and natural color, in spotless, sanitary plants where all equipment is sterilized daily. That is why you can have every confidence in its purity.

Sales:
9 Million Drinks a Day

THE COCA-COLA COMPANY OF CANADA LIMITED : PETERBORO

Harrisons Win 20-5 Decision From Electrics

LAST TIMES TO-NIGHT 7.00 AND 9.00

Richard Barthelmess in "SON OF THE GODS" "Approved U"

SATURDAY AND MONDAY "Approved U"

THE FIRST LADY of the SCREEN

Great! Another Triumph Like 'Madame X'

Sensational Drama of Mother Love!

"SARAH AND SON"

with

Ruth Chatterton and Fredric March

"Fatal Forceps" — "News" — "Screen Snaps"

HEAVY SLUGGING FOR STOREMEN

Montgomery, Harrison Hurler, Connects With Homer With Two Men on in First.

SHIFT MOUNDSMEN.

A good display of batting by Harrison's squad and loose fielding and lack of co-operation on the part of their opponents the C. G. E., gave the former a 20-5 victory over the 'Generals' at Central School ground last evening; their first win so far this season.

Montgomery twirled a nice game for Harrisons and also did well at bat making a homer in the first inning with two men on bases. During the course of the game he also made a three base hit in the third but was caught out at the plate a few seconds later.

Playford at center field also showed good form earning four runs and making a fine drive to left field in the fourth. It was a good two-base hit and he completed the circuit of the bases on an overthrow.

Each of the teams made four runs in the first innings but the C. G. E. did not add anything to their quota until Miller made a nice two-base hit to center field in the fifth.

At this juncture the 'Generals' displaced Martin on the mound with Richmond who was replaced in the eighth innings by Calladine. Their experimenting and changing was of no avail, Harrisons putting up another 16 runs from the fourth innings to the end of the game.

The C. G. E. nine had an unlucky break in the second innings in the first frame. Bennett being caught out and leaving three men stranded on bases.

Lineup

Harrisons—Calladine, 2b; Playford, cf; Dobson, c; Vinette, lf; Montgomery, p; Smith, 1b; Wilshaw, 3b; Ted Lebarr, ss; Clarke, rf.

C. G. E.—Bennett, rf; Wilson, 2b; Ashmore, c; Calladine, ss,p; Miller, lf; Routley, cf; Griffin, 1b; O'Toole, 3b; Martin, p; Richmond, p.

Score by innings:

Harrisons .....4 0 0 3 2 6 0 3 2—20
C. G. E. .....4 0 0 0 0 1 0 0 0—5

Weese at the plate and Nixon on bases.

Packers Vs. Electrics On Saturday Afternoon

Kick-off at Three O'clock on King Edward Park in League Game.

Soccer fans are assured of a real old time game on Saturday afternoon when the Canadian Packing and the Canadian General meet in their first encounter under league auspices, in King Edward Park, at three o'clock prompt.

Both teams are out to gain the valuable points which may be the deciding factor in declaring the winner of the league at the final tusale. In the cup tie a few weeks ago, the C. G.E. gained the decision after a fast ninety minutes of play.

In all probability Jack McMaster will occupy his old position at inside right for the first time since his arrival from the old country two weeks ago. Manager Carmichael has always fielded a good team and the fans will see few changes.

James Hawthorne will be the official referee. Linesmen being chosen by the team secretary of each club.

All players associated with the two teams are requested to be at the pavilion no later than 2.30.

Canadian General executive have chosen the following players for the game, namely: Daynes, goal; G. Blowers and D. Grant, full backs; S. Laidler, J. Stannard and W. Robb, halves; A. Burgess, R. Keill, B. McMaster, J. McMaster and H. Darling, forwards. All other signed players are requested to attend the pavilion as early as possible.

The C.P.C. team selected to play the C.G.E. in league game on Saturday, June 7th, is as follows: Goal, B. Preston; backs, F. Wade and A. Downer; half backs, R. Nicholls, J. Buchan, A. Bromley. N. Downer, G. Willshaw, A. Beggs, T. Foster and T. Williams. Recerves G. Cross and W. Rickard.

ROSE OF ENGLAND WINS ROYAL OAKS

Winner 7 to 1 Shot in Famous Epsom Down Racing Classic.

EPSOM DOWNS, Eng., June 6.—(C.P.)—'Rose of England' won by three lengths over the mile and a half course in Royal Oak stakes at Epsom downs today while there were two lengths between second and third.

The winner was a 7 to 1 shot while Wedding Favor was quoted at 33 to 1 and Micmac 33 to 1.

The race, which was first run in 1779, was the 146th renewal.

Rose of England is by Teddy out of Perce-Neige.

Lord Howard De Walden's Wedding Favor was second and Lord Beaverbrook's Micmac was third. Fifteen ran.

CRICKET NEWS

The Peterborough C. C. will hold a full practice game to-morrow afternoon, at the Oval at 2.15. All players are asked to turn out. Practice to-night at 6.15.

WINNERS IN SCHOOL ATHLETIC MEET

Miss Edith Dillon of Welland, Ont. (LEFT) a freshman at Marymount College, Tarrytown, N. Y. received the highest number of points at the recent interclass track meet. Martha Dillon of Racquette Lake, N.Y., a senior, was th e second in line for the day's honors and received the trophy for the best all around athlete at Marymount during the past year. The pair are shown here with their trophies after presentation. — Photograph by J. F. Healy, 143 E. 60th St., New York.

BOWLING LEAGUE OPENS TO-NIGHT

Hastings Bowlers Prepare For Initial Games With Brighton.

HASTINGS, June 6 (Examiner Correspondence). — The local bowlers are busy getting the greens in shape for the opening game of the Trent Valley Bowling League on Friday night with Brighton. Dr. W. N. Campbell and Leo Rivard will skip their two rinks against Brighton in the opener.

The new idea of the club not engaging a caretaker this year is working out very satisfactorily, providing plenty of amusement for the sidelines when some of the town's leading business men are on the roller.

The following rinks have been picked for this year:

F. Richardson	E. Radford
F. G. Runnels	H. B. Wilson
Dr. J. Hess	K. Kennedy
Dr. W. N. Campbell skip.	L. Rivard skip
B. Lemoire	J. Fleming
H. Scriver	J. Herrington
J. F. McCarthy	R. Johnson
W. R. Learmonth skip	H. Dodd skip
H. Edwards	S. Scriver
D. Ellis	L. B. Scriver
L. T. Huycke	A. Wilson
C. P. Doughty skip	L. E. Kelley skip
A. L. Scriver	M. Motheral
J. R. Chapman	M. J. Baker
Rev. Dr. Thomson	C. E. Jones
G. Lynch, skip	skip

VON PORAT SUSPENDED

CHICAGO, Ills., June 6.—(C.P.)—Otto Von Porat, Norwegian heavyweight, and his manager, Ed. Stevenson, were given a six months' suspension by the Illinois Boxing Commission today for failing to go through with an agreement to fight William L. (Young) Stribling at the Chicago Stadium, June 16.

Otto Von Porate Signs For Stribling Match

CHICAGO, Ill., June 6.—(C.P.)—Otto Von Porat, Norwegian heavyweight, today surrendered to the demands of the Chicago stadium and agreed to meet W. L. "Young" Stribling in a 10-round match, June 16. Von Porat and his manager, Ed Stevenson, were suspended for six months by the Illinois, State Athletic Commission yesterday for turning down the match.

LAWN BOWLERS FORM LEAGUE

Norwood, Hastings, Brighton and Warkworth Enter New League.

SCHEDULE DRAWN.

(Examiner Correspondence)

WARKWORTH, Ont., June 6. — Representatives from Norwood, Hastings and Brighton Bowling Clubs met members of the local bowling club in the Community hall recently and formed a league which takes in two rinks from each place.

The following schedule was drawn up: Warkworth at Brighton, June 13 at Norwood, June 27 at Hastings July 11; Norwood at Warkworth June 6, at Hastings June 11, at Brighton July 11; Hastings at Norwood June 13, at Brighton June 27, at Warkworth July 4; Brighton at Hastings, June 6, at Warkworth June 20 at Norwood July 4.

Mr. and Mrs. Charles Irish have returned after spending a few days with Mr. and Mrs. John Petsch, Niagara Falls, N. Y.

Miss Blanche Baker is spending a few days with Mr. and Mrs. T. S. Baker, Campbellford.

Mr Quackenbush of Rochester, N. Y. is visiting his aunt, Mrs. James H. Angus.

SKIPS ELECTED BY NORWOOD BOWLERS

Officers For Coming Season Chosen at Annual Meeting of Association.

(From Norwood Register)

NORWOOD, June 6—The annual meeting of the members of the Norwood Lawn Bowling Association was held in the Council Chamber recently. There was a good turn out of old members and several new faces were to be seen.

The ladies decided not to form a separate branch for this year, and will co-operate with the gentlemen. If they have sufficient members another year they may organise a separate club.

The election of officers was then proceeded with and resulted as follows:—President, Dr. H. G. Carleton; 1st Vice-President, P. M. Grover; 2nd Vice-President, Mrs. D. B. Cutcliffe; Secretary-Treasurer, D. B. Cutcliffe; Executive: Rev. R. F. Stillman, J. A. Finlay, Dr. N. F. Sutton, L. C. Gunstone. Grounds Committee: Dr. N. F. Sutton, chairman; Rev. R. F. Stillman, P. M. Grover, D. B. Cutcliffe. Games Committee: L. C. Gunstone, chairman; K. F. Kempt, R. A. Dean, C. P. Pearce. Membership Committee: Alex. Kempt and R. A. Dean.

A vote was then taken to elect skips for the present season, which resulted as follows: Rev. R. F. Stillman, Dr. N. F. Sutton, L. C. Gunstone, Hugh McDonald, Dr. H. G. Carleton and D. B. Cutcliffe.

The ladies decided to elect their skips at a later date. Quite a number have signified their intention of joining the club this year. The secretary would be glad to receive their names at the earliest possible date, in order that the rinks may be drawn up. The fees are, ladies $2.50; gentlemen $5.00.

The Trent Valley Bowling League which has been recently organized will operate under the Dominion Lawn Bowling Association rules, with some small additions, such as marking the greens, and allowing one "killed end." This rule should tend to keep down the number of "running shots."

Games are to consist of two rinks from each town and each rink to play ten end periods, visiting teams to retain the same greens and home rinks to change greens at the end of first period.

First Half Schedule

June 6—Norwood at Warkworth.
" 6—Brighton at Hastings.
" 13—Hastings at Norwood.
" 13—Warkworth at Brighton.
" 20—Norwood at Hastings.
" 20—Brighton at Warkworth.
" 27—Warkworth at Norwood.
" 27—Hastings at Brighton.
July 11—Warkworth at Brighton.
" 11 Norwood at Brighton.

TORONTO GOLFERS TO MEET IN FINAL

Miss Cecil Smith Opposes Mrs. E. Whittington For Championship.

OSHAWA, June 6.— Two Toronto golfers will battle it out on the Oshawa Golf and Country Club course to-day for the honors in the consolation series of the Ontario ladies' golf championships. They are Mrs. M. B. Vansant, Rosedale, and Mrs. H. Sedgewick, Cedarbrook. Both won their semi-final games yesterday by tidy scores, and a keenly contested match is anticipated to-day.

The finals in the other six flights, other than the championship game between Miss Smith and Mrs. Bennett, finds Toronto and Hamilton clubs in possession of most of the play-off positions.

Glendale Club, Hamilton, having three representatives in the play-downs, Sarnia, Galt and Oshawa, are represented by one player each in the finals. Hamilton is sure of annexing the honors in the first and fourth flights, representatives of Glendale Club meeting players from the Hamilton City Club. Western Ontario will take the second flight, Mrs. W. S. Hunt, Sarnia, meeting Mrs. M. C. McPhee of Essex. The lone Oshawa representative, Mrs. N. D. Daniels, will meet another Glendale player, Mrs. A. F. Knight, in the sixth. Weston and Chedoke will vie for the honors of the fifth.

Regent

Last Time Tonight, 7 and 9 o'clock to see this great gorgeous singing spectacle. Entirely done in colors.

"THE GOLD DIGGERS OF BROADWAY"

SATURDAY MONDAY TUESDAY

See this unusual crook melodrama. The first dual role talking picture to date

Dark Streets

Starring JACK MULHALL

LILA LEE

A talking thriller that discloses a fascinating story in sensational surprises.

Comedy Fox News Musical Act

Children's Special Matinee, Saturday, 2:30. Chapter 13 "TARZAN THE TIGER"

CANADIAN PACIFIC

CANADA'S GREATEST STEAMSHIPS

SAILINGS FROM MONTREAL

To Cherbourg-Southampton-Hamburg
June 26 July 24 .....Montclare
July 5 Aug. 7 .....Montcalm

To Havre-Antwerp
xJune 19 ..... Montrose
xJuly 3 ..... Metagama
x Calls at Southampton.

To Glasgow-Liverpool-Belfast
xJune 11 ..... Melita
xJune 18 ..... Duchess of York
*June 14 .....Montcalm
xJune 30 ..... Duchess of Atholl
June 27 .....Duchess of Richmond
x Calls at Glasgow only.
x Calls at Liverpool only.
‡ Does not call at Glasgow.
* Calls at Reykjavik (Iceland).

FROM QUEBEC

To Cherbourg-Southampton
June 11 ..... Empress of Australia
June 18 .....Empress of Scotland
June 24 .....Empress of Japan
June 25 .....Empress of France

FROM VANCOUVER

To Hawaii-Japan-China-Philippines
*June 12 ..... Empress of Canada
* Calls at Honolulu.

Apply Local Agents or J. D. MACKAY, General Agent Canadian Pacific Bldg., Toronto

FIFTEEN NEW BODIES ARE UNDER ONTARIO BASEBALL ASSOCIATION

Executive Wishes to Draw Attention of Several Affiliated Bodies to Important Items.

FINAL DATE SET.

TORONTO, June 6.—The Ontario Baseball Amateur Association continues to grow and by the recent edition of that body's bulletin 15 new organizations will operate under the jurisdiction of the O.B.A.A. There are also several items of importance to which the O.B.A.A. wishes to draw the attention of the various affiliated bodies and these are noted below.

The list of new affiliations follows: Haldimand County Intermediate; Haldicand County Intermediate; Lambton County Intermediate; North Simcoe Intermediate; Essex County Intermediate; Central Intermediate; North Bay Intermediate; Leamington Senior (one club); New Toronto (one club), Senior; Bay of Quine, Intermediate; Kent County Intermediate; Stratford Junior; Simcoe-Port Dover Intermediate (one club); Kent County Junior; Kingston and District Intermediate.

Items of importance are:

All senior and intermediate players must be in possession of 1930 amateur cards before signing O.B.A.A. playing certificate.

Before signing O.B.A.A. playing certificates, juniors, juvenile and bantam players must have birth certificates in accordance with the clause on page 31, of the 1930 O.B.A.A. constitution.

July 1 is the final date on which affiliations of leagues are accepted by the Ontario Baseball Amateur Association.

Early Sande Injured in Car Accident

NEW YORK, N.Y., June 6. (C.P.)—On the eve of one of the most important races of the season — the $80,000 Belmont stakes—Earl Sande, famous jockey, to-day was suffering from injuries received in an automobile accident. It was believed the injuries would not keep him out of the Belmont stakes to-morrow when he again is to ride Gallant Fox, the horse on which he won the Kentucky Derby and the Preakness.

OLD SEA CAPTAIN PASSES

HALIFAX, N. S., June 5.—(C.P.)—One of Nova Scotia's last surviving links with the days of the wooden clipper was severed here yesterday in the death of Captain James A. Farquhar, whose career as master mariner, salvager of wrecks and seal hunter was one of the most picturesque in the annals of Canadian seafaring. Captain Farquhar was in his eighty-eighth year.

DAIRY BOARDS.

BROCKVILLE, June 6. — At yesterday's Cheese Board meeting 522 white and 802 colored were registered; 250 white and 565 colored sold at 15 9-16 cents.

WHY BE TROUBLED with your Stomach?

DR. McLEOD'S STOMACHIE has given relief to hundreds of others. Get a bottle today. You will be delighted.

Guaranteed at BOND'S DRUG STORE

MASTER SIX COACH McLAUGHLIN-BUICK

Completely Overhauled and Re-Ducoed Dark Blue. Tires, Upholstery, Battery Like New for Only $445

BREWER MOTOR SALES

BROCK ST. RINK. Phone 192—3166

2d, 133

All Help to Make Up a Circus

Riding girls, rearing horses, uproarious clowns and clever trick dogs are a tiny fraction of the two thousand features enrolled on the lengthy program of the big Sells Floto circus, to be seen in Peterborough Friday, June 13, but they have their own individual admirers. Lovers of blooded horses will be delighted with the nearly five hundred equines presented by the Circus this year and principal among them is the famous rearing steed, "Flamingo," ridden by Miss June Russel.

SPECIAL

SATURDAY SALE

- OF -

Better Used Cars

- AT -

Brock Street Rink

EASY TERMS

Brewer Motor Sales

PHONE 192-3106 OPEN EVENINGS

2d-133

TILLIE THE TOILER

By Russ Westover

BRINGING UP FATHER

By George McManus

MUTT AND JEFF

By Bud Fisher

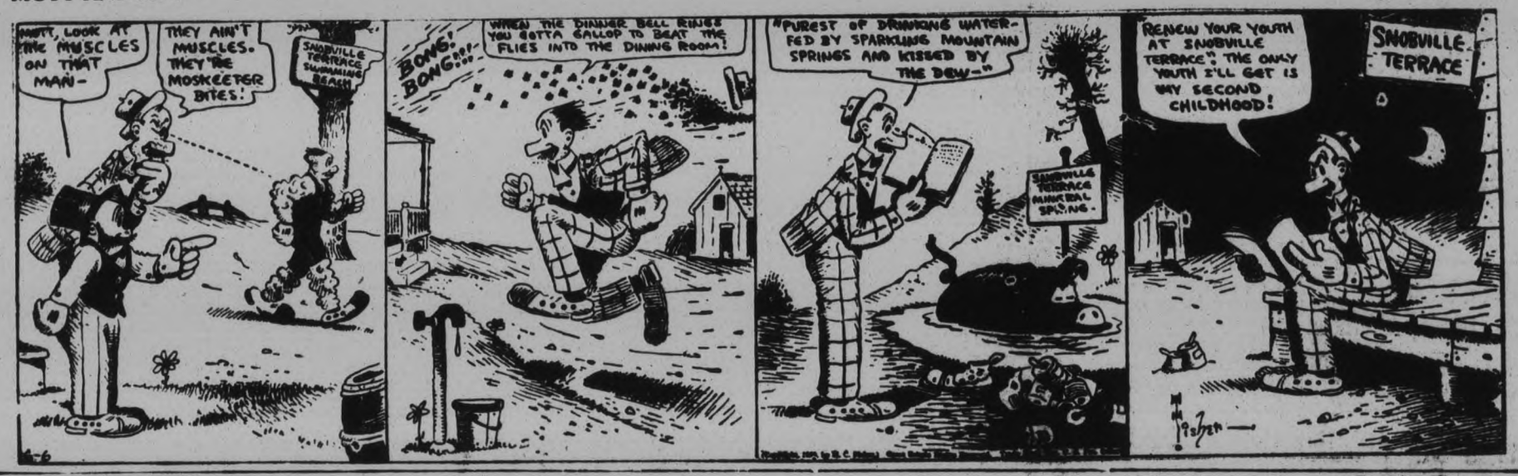

TAILSPIN TOMMY

By Hal Forrest

POP

By J. Millar Watt

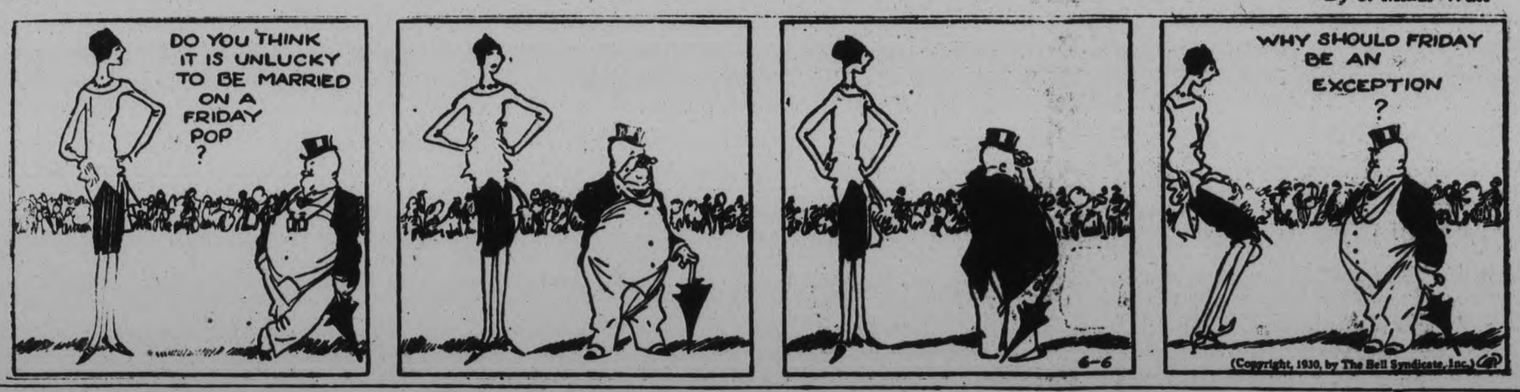

S'MATTER POP

By C. M. Payne

A BEDTIME STORY

By Howard R. Garis

UNCLE WIGGILY PULLS A CORK.

"This will be a good place for our nest," chirped Mrs. Wren to her bird husband as they perched in an apple tree back of a house that stood on the edge of the woods, not far from Uncle Wiggily's bungalow.

"Where, my dear?" sang Mr. Wren, he being a much better songster than was his wife. "Where do you see a good place for our nest?"

"This little round hole in the tree branch down below us," answered Mrs. Wren, cocking her head on one side and blinking her bright eyes. "The hole is just the right size. What do you think?"

Mr. Wren hopped down to the branch where his wife had spied the hole. The father bird looked at it from all sides and then popped into the hole itself.

"Oh!" whispered Mrs. Wren as she saw what her husband had done. "I hope it isn't such a big hole that he falls to the bottom and can't get out! You never can tell how far a hole goes in a tree branch."

But her worries were soon over for Mr. Wren popped out of the hole in a little while, and he sang a jolly song, after which he said:

"You are right, my dear. That will make a fine nest for us. It is lucky you saw that hole. It is just the right size." For you know wrens will only build their nests inside a box, or a hollowed tree branch, where the hole, or door, is not larger than a quarter, or twenty-five cent piece. Many birds like larger holes, or doors, to their houses, and some birds, like robins, build nests out in the open.

Uncle Wiggily pulled the cork out of the hollow tree branch.

But wrens, being, very small birds, only need a little door and another reason they pick out a house with a small opening is so that cats or bigger birds, like crows, who eat the eggs of other birds, cannot reach in through this little hole like a quarter in size.

Mr. and Mrs. Wren were soon very busy making their nest in the hollow tree back of the house where a man lived.

"I hope there are no cats in that house," said Mr. Wren one day when the furnishing of the nest, with its little round hole for a front door, was nearly finished. Cats might get our little birds."

"That would be too bad," said Mrs. Wren. "But I have seen no cat around that house. I have only seen an old man, with rather a cross, unhappy face. I'm sure he will not harm us."

"It is too bad he hasn't a happy face, and that he doesn't feel as jolly as we do," sang Mr. Wren, loudly chirping. "Well, now, my dear, you may start laying your eggs for the nest is finished."

So Mrs. Wren began laying eggs in the hollow branch of the old tree near the house where the man with the cross face lived. And Mr. Wren was so happy that he arose very early every morning and sang as loudly as he could while his wife was in the nest hatching the eggs.

Each morning, when Mr. Wren sang, the man with the sour face would come out of his back door and shout:

"Get away you noisy wrens! You make so much noise I can't sleep!"

But when Mr. Wren only chirped more loudly and happily and Mrs. Wren could tell, by little movements inside the eggs, that soon her little birds would hatch.

One day, when Mr. and Mrs. Wren left their eggs and nest along for a little while to get something to eat, the man with the sour face hurried out of his door. In his hand he had a cork.

"I'll stop those wrens from singing and waking me up every morning!" said the man. "I'll plug up their nest hole with this cork and they will have to go somewhere else and make their noise."

Into the hole, beneath which Mrs. Wren had laid her eggs, the man plugged the cork tightly. Then he went back in his house.

When Mr. and Mrs. Wren flew to their nest after eating, Mrs. Wren could hardly believe what she saw. "Look! Look!" she chirped.

"Oh, isn't that terrible!" sang her husband. "A cork in our front door so we can't get in! Oh, this is awful!"

"If I can't get in to warm my eggs our little birds will never hatch!" sighed Mrs. Wren. "Try and pull out the cork!"

Mr. Wren tried and Mrs. Wren tried, but the man had stuffed the cork in so tightly that the birds could not get it out. They did not know what to do until, all of a sudden, they saw Uncle Wiggily hopping along below them.

"Oh, Uncle Wiggily!" cried Mr. Wren. "Will you please pull this cork out of our front door so my wife can hatch her eggs? Will you?"

"Of course I will!" said the jolly rabbit gentleman. He got his step ladder, when the sour faced man had gone to the store. With a corkscrew Uncle Wiggily pulled the cork out of the nest hole in the hollow tree branch and then Mrs. Wren could go in and warm her eggs. And Mr. Wren perched on the branch near by and sang louder than ever. And wasn't that sour faced man surprised when he came back? Yes, indeed!

When he found the cork had been pulled out he thought the wrens had done it and he made up his mind not to bother them any more. So he left them stay in his apple tree and, after a while, he grew to like their singing and his face was no longer sour.

(Copyright, 1930, by Howard R. Garis.)

Unrestricted choice of the Newest Summer Fabrics and Styles,

Tailored to Your Measure

$24

Countless patterns and shades... the finest of all-wool materials... fashions designed by the foremost stylists on the continent—whatever your choice at Tip Top Tailors it will cost you but $24—tailored to your measure.

The costly appearance and quality of Tip Top clothes place them in a class so far above their price that there is no basis for comparison... they establish an undisputed standard of value without precedent in clothing history in Canada.

TIP TOP TAILORS LIMITED

329 George St.

Examiner Classified Ads. Taken Until 1.00 o'Clock - Phone 1600

WANT AD. RATES

Cash 1 cent per word or figure per insertion.

If Charged 1½ cent per word or figure per insertion.

Phone We will call for your ad. and give you the cash rate. **1600**

CHARGES:

Card of Thanks	50c
In Memoriam (up to 2 inches)	75c
Over two inches, per inch	50c
With black border, extra	25c
Birth Notice	50c
Death Notice	50c
Locals (Black Page) per inch	$1.00
Black Local (Back Page) per in.	$1.40

INDEX TO EXAMINER CLASSIFIED WANT ADS.

Agents Wanted	L
Boarders Wanted	F
Business Opportunities	K
Cottages, Summer Resort	E
Dressmaking	Z
Employment Wanted	J
Female Help Wanted	H
Found	N
For Sale; General	A
To Rent; Houses and Apartments	B
General Notice	T
Livestock	O
Lost	M
Male Help Wanted	G
Pet Stock	W
Personal	R
Poultry For Sale and Eggs	P
Radio	I
Real Estate For Sale	D
Used Cars For Sale	S
Wanted; General	Q

a For Sale—General

PANSY PLANTS AND GLADIOLI Bulbs. Apply 172 Lansdowne. 3d-2,4,6-2849A

BABY'S STROLLER, PRACTICALLY new, cheap. 'Phone 2750 or call 357 Romaine Street. 3d-135-2943A

PRETY CEMENT LAWN OR CEMETERY Urns, medium size. Apply 677 Water Street. 2d-134-2949A

ERLA 6-TUBE BATTERY RADIO, with English Speaker. 'Phone 2615M. 3d-135-2952A

BABY CARRIAGE, GOOD CONDITION, cheap. Apply 464 Park Street. 'Phone 2785. 3d-135-2953A

CANOE, $15. 'PHONE 1461W. 3d-133-2898A

ONE WICKER STROLLER. 'PHONE 2290W. 3d-133-2903A

WOOD FOR SALE. 'PHONE 1192W. 6d-135-2881A

BOATS FOR HIRE—BOATS FOR SALE. Reid's Boat House, Lansdowne Street. 6d-137-2913A

CHEAP BICYCLE, GOOD RUNNING order. 156 London Street. 6d-137-2919A

SUMMER WOOD, $1, $2, $3 LOAD. Dinsdale's. 'Phone 153 26d-137-2932A

ANTIQUE COMBINATION DESK AND Bookcase Walnut. 'Phone 1044W. 3d-134-2928A

USED LUMBER FOR QUICK SALE. Corner George and Charlotte. 3d-135-2955A

FOUR PURE CHINCHILLA RABBITS, 2 Eatonia Coaster Wagons; cheap. 'Phone 2702J. 3d-135-2956A

LLOYD CARRIAGE, GOOD CONDITION, 93 Hunter Street (next to Lundy's Office). 2d-133-2936A

LARGE WHITE BABY CARRIAGE, good as new, $15. 181 London. 3d-134-2930A

USED GENT.'S BICYCLE, NEW TIRES and Tubes. 162 Brock Street. 'Phone 36M. 2d-133-2935A

THREE-QUARTER CUT OAK AND Fumed Dining-room Sets, complete, nearly new; Buffet, China Cabinets, Divanettes, New Beds, complete; Congoleum Rugs, good selection; everything very cheap; terms if desired. A. Cherney, 215 Charlotte. 3d-134-2934A

KING CREAM SEPARATOR; NEARLY new; skims clean. Your offer takes it. Easy terms. Apply M. Harvard. 'Phone 32 ring 52, Keene. 2d-133-2937A

½ HARDWOOD, ½ SLABS, $3.00; Hemlock Slabs, $3.00; Kindling, $2.00; Buttings, $2.00; Large Loads. Dry. Top Soil, Rotten Manure. H. Hamlin. Phone 1394J. 3d-135-2941A

FOR SALE — EXTENSION LADDER and invalid chair. Apply 602 Union street. 2d-134-2940A

z Dressmaking

EXPERIENCED DRESSMAKER DESIRES Dressmaking Engagement by Day. 'Phone 2324J. 3d-133-2890Z

b For Rent—Houses and Apartments

HOUSE, NO. 338 RUBIDGE STREET. Immediate possession. Apply 437 George Street. tf-676B

FURNISHED BED - SITTING-ROOM for Lady. 'Phone 292. 3d-133-2854B

TO RENT—APARTMENT. APPLY 392 Brock street. 3d-133-2910B

SIX-ROOM MODERN HOUSE, HARDwood floors. Apply 518 Murray. 3d-135-2915B

TWO, 3, OR 4 UNFURNISHED ROOMS. Apply 229 Edinburgh. 2d-134-2947B

WARM HOUSE, $21 MONTH. 345 Rubidge Street. 3d-135-2954B

APARTMENT, ALL CONVENIENCES; heated, hardwood floors, etc., Hunter Street. Also 10-Acre Pasture Field, Argyle Street. Apply Schneider Bros. 5d-134-2871B

MODERN SEVEN-ROOMED HOUSE, hardwood floors, newly painted; garage, large garden. West-end 'Phone 1896J. 3d-133-2766B

TO RENT—ONE FURNISHED AND One Unfurnished Room. Apply 241 Stewart street. 3d-133-2883B

LARGE FURNISHED FRONT BEDroom. 'Phone 1270J. 3d-133-2904B

FRONT ROOM, WITH BOARD; USE of 'phone and piano. Apply 209 Murray. 6d-136-2905B

LARGE FRONT BEDROOM, GOOD home; central. 601 Water. 5d-135-2899B

HOUSE, 555 KING. IMMEDIATE POSsession. Newly decorated, modern conveniences, large fruit garden. Apply between 2.30 and 5.30 p.m. 3d-133-2887B

FIVE-ROOM HEATED APARTMENT; also 6-Roomed House, conveniences and garage. Apply 265 Rubidge. 'Phone 1405W. 3d-133-2885B

TO LET — TWO FURNISHED ROOMS for Light Housekeeping. Apply 525 George Street. 3d-133-2892B

GROUND FLOOR APARTMENT, HARDwood floors. Apply 214 Park Street. 3d-134-2931B

ROOMS, PARTLY FURNISHED IF DEsired. 'Phone 2548M. 3d-134-2932B

MODERN HOUSE, CONVENIENCES and central. 'Phone 3288J. 3d-134-2923B

HOUSEKEEPING ROOMS, BOARDERS Wanted. 'Phone 2966J. 2d-12[illegible]-2957B

MODERN HOUSE, GOOD REPAIR; July 1st. Apply 641 Aylmer. 2d-134-2950B

GROUND FLOOR APARTMENT, ALL conveniences; central. Apply 282 Hunter Street. 2d-134-2961B

c For Rent—General

GOOD GARAGE, LOCATION WATER Street between Smith and Antrim, $3.00 monthly. Apply 183 Antrim Street. 6d-134-2832C

d Real Estate

SEVEN-ROOM BRICK HOUSE, ALL conveniences, with Garage and extra Lot. Apply 1 Gordon Avenue. 6d-134-2790D

HOUSE FOR SALE, LARGE GARDEN; all conveniences; terms reasonable; good chance for working man. 'Phone 3078, or apply 47 Park Street South. 2d-133-2936D

FOR SALE — $3,500 — SIX-ROOMED Modern Brick House, side drive, garage, furnace, at 219 Princess Street, overlooking King Edward Park. Will sacrifice at above price if sold this week. Immediate possession. Reasonable down payment. Apply D. L. Black, 53 Pine Crest Road, Toronto 9. 6d-134-2822D

e Summer Cottages

FOR RENT—YOUNG'S POINT, ROOMY furnished cottage, for season. Fireplace; garage. Write Box 2911 Examiner. 3d-134-2911E

FRONT ROOM, WITH BOARD; USE of 'phone and piano. Apply 209 Murray. 6d-138-2905F

FOR SALE OR RENT—WELL-KNOWN Cottage, Bonavista, near Juniper Island Store, Stoney Lake; comfortably Furnished, with piano; good supply wood and ice. Easy payment terms. Apply J. J. McBain, Peterborough. 5d-134-2870E

TO RENT — FURNISHED COTTAGE at Chemong Park; electricity, garage; also Cottage for August. Apply Mrs. Pope. 'Phone 990 ring 1-2. 3d-133-2888E

EDGEWOOD—FURNISHED COTTAGE. Lake Muskoka, near depot, stores, steamer, sandy bathing; 4 hours Provincial Highway. For July, $50. A. S. Zavitz, 141 Benson. 1d-133-2963E

f Boarders Wanted

PRIVATE BOARDING, CONVENIENT to all Factories, 162 Aylmer, corner Wolfe-Aylmer Streets. 12d-141-2856F

TWO ROOMS FOR TWO MEN, TO sleep together. Apply 161 Adeline. 3d-133-2763F

FURNISHED ROOMS, BOARD IF wished. 'Phone 2821. 3d-134-2921F

COMFORTABLE FRONT ROOM, WITH Board; private family. 894 George Street. 2d-134-2920F

g Help Wanted, Male

BOY FOR WASHING DISHES FOR Saturday and Sunday. Apply in person at Marathon Candy Kitchen, 331 George. 2d-133-1744G

WANTED — BOY TO LEARN TRADE. Apply Colonial Weaving Co., at 10 a.m. 1d-133-1755G

h Help Wanted, Female

EXPERIENCED COOK FOR SUMMER Hotel, starting June 26; also Kitchen Girl by June 16. Wilbert Fee, Omemee. 'Phone 46 ring 4. 4d-134-2891H

WANTED — COOK-GENERAL. WRITE Box 2942, Examiner. 3d-135-2942H

tique Combination Desk and Book-
EXPERIENCED GENERAL. APPLY 580 Weller Street. 3d-135-2864H

i Gramophones and Radio

FOR SALE — VICTOR VICTROLA. Fifty Records. 'Phone 3397. 2d-134-2960I

MAIN STREET TOPICS

Jabs and Jottings as Picked Up by an Examiner Reporter

LARGE EGGS

Two eggs of phenomenal size and weighing four ounces each or twice the normal weight of a hen egg, were brought into The Examiner office this morning by Paul Maloney, a Douro farmer.

Mr. Maloney, who rears poultry on quite a large scale, having about 140 hens, said that the eggs were laid by two different hens—White Rocks.

One of the eggs has a measurement of eight inches around, from top to bottom with 6 3-16 inches around the widest part, while the other egg is slightly less with a measurement of 6½ inches around the widest part and 8 inches from top to bottom.

CAR WRECKED AT CHEMONG

A new arrival to this city—an organist who should have known his 'stops'—had the misfortune to have his car wrecked while viewing the delightful scenery in the vicinity of Chemong Lake at 4.30 yesterday afternoon.

The sedan car which contained a party of people who had just alighted at the top of a hill, started to run away backwards and narrowly missed plunging into Chemong Lake. A tree into which it careened, prevented it's immersion and incidentally was responsible for wrecking the body. The right side of the car is ripped out, the rear window broken, while the running board and fender on the left hand side is badly buckled as also is the front axle which was bereft of the left wheel.

The wreck was towed into the Duffus' garage and it was found necessary to back the service truck against a tree in order for the windlass to take the full strain without pulling the truck down the steep incline.

ROOF CATCHES FIRE

Damage which will probably amount to $25-$30 was caused to the roof of 503 Rubidge street yesterday afternoon by fire, which is believed to have originated from sparks blown from a nearby factory.

Receiving the call at 4.22 p.m. the Peterborough Fire Brigade responded with one truck and a second call brought out all equipment. One line of hose was laid and the firemen under Fire Chief Gimblett covered the furniture in the house with tarpaulins to prevent damage by water. After a sharp battle lasting about fifteen minutes the trouble was under control. Shingles covering an area of about 10 square feet on the south end of the roof were burned off.

j Employment Wanted

MAN, HANDY WITH TOOLS, WOULD like position in Garage. Apply 246 Antrim. 3d-133-2889J

RESPECTABLE WOMAN DESIRES Position as Housekeeper. Write Box 2915, Examiner. 3d-134-2915J

CHIMNEYS AND FURNACE FLUES Built. Also Fireplaces. Satisfaction Guaranteed. 'Phone 1129J. 1d-133-2837J

VERANDAHS AND WINDOWS CLEANed, 25c per hour. Apply 183 Murray Street. 2d-134-2948J

EXPERIENCED MAN WANTS POSITION as Engineer or Fireman; reasonable wages. Write Box 1745, Examiner. 3d-134-1745J

LADY DESIRES POSITION AS Housekeeper; best references. Write Box 2912 Examiner. 3d-134-2912J

WELLS HAND DUG, WORK GUARANteed; water located before digging. Prices reasonable. George Temple, 500 Sherbrooke, 8 to 10 Mornings, 6 to 8 Evenings. 6d-134-2806J

MIDDLE-AGED LADY WANTS HOUSEkeeping, one or two in the family; town only; any time after five o'clock. 'Phone 1174. 31-133-2908J

CARPENTERY WORK BY DAY OR Contract. 'Phone 2565J. 5d-134-2873J

l Agents Wanted

WANTED NOW FOR PETERBOROUGH and District — Salesman of good address. Good pay weekly. Exclusive selling rights for best lines in business. Whole or part time services. Pelham Nursery Co., Toronto 28d-154-2777L

m Lost

HUB CAP FOR GRAHAM-PAIGE CAR. 'Phone 674. 3d-134-2933M

WILL THE PARTY WHO WAS SEEN taking the Collar off Mr. Murphy's Dog please return the same to 20 Aylmer Street and save further trouble? 1d-133-1764M

LOST—ON PROVINCIAL HIGHWAY between Bewdley and Peterborough, a short dark grey Girl's Coat. Finder please return to Examiner Office. 2d-134-2939M

GOLD BAR PIN, WITH DIAMOND AND Pearls setting. 'Phone 2996W or leave at Examiner. 2d-134-2958M

o Live Stock

"JIMMY COLLINS," IMPORTED BLACK Percheron Stallion, will be kept at his own Stable for service this year. Terms: $10.00. For appointments, 'Phone 678 ring 14, Peterborough. 3d-30,6,13-2748C

GOOD JERSEY COW FOR SALE. 'Phone 311 ring 32. 3d-135-2948O

p Poultry

BROWN AND WHITE LEGHORNS FOR Sale. 115 Hilliard Street. 2d-133-2925P

WANTED!

WANTED — STUDENTS PREPARING for Entrance Examinations. Special instruction. Rates reasonable. Satisfaction guaranteed. 'Phone 543. 3d-133-2886Q

WANTED — TEACHER FOR SCHOOL Section No. 3, North Monaghan. Duties to commence September 2. Apply, stating experience and salary expected, to Mrs. S. G. McIntosh, Secretary, R. R. No. 3, Peterborough. 3d-133-1732Q

FIRST MORTGAGE LOAN, $1,400, good security, 50 Acres, close to City. Apply 282 George Street. 3d-133-2896Q

WANTED — GOOD SECOND-HAND Skiff. Send description and price to 571 Aylmer Street. 3d-134-2017Q

REFINED, RESPECTABLE WIDOW would like to meet a Lady or Gentleman (Middle-aged), preferably with a car; would share expenses, for company. Write Box 2918 Examiner. 2d-133-2918Q

WANTED—JOHNSON OUTBOARD MOtor, single or light twin. Must be in good shape. Apply F. Revoy, 343½ George. Phone 2031J. 2d-134-2938Q

s Used Cars for Sale

FOR SALE — PONTIAC FOUR-DOOR Sedan, in first-class condition; cheap for quick sale. 305 Rubidge Street. 3d-133-2909S

SECOND-HAND AUTOMOBILE FOR Sale, $50.00 cash. Apply Dominion Woollens and Worsteds, Limited. 3d-133-1733S

BREWER'S BETTER CLASS OF USED Cars. Brock Street Rink. All makes and models. Easy Terms. Brewer Motor Sales. 'Phones 192 or 3166. 13d-143-1749S

MAXWELL TOURING, GOOD CONDITion; cheap. Apply Evening, 459 Stewart Street. 3d-134-2927S

FOR SALE — 1927 OAKLAND COACH, in perfect shape; no dealer. 'Phone 3352W. 2d-134-2962S

1927 FOR TOURING, DRIVEN 6,000 miles, 4 new tires, snubbers and speedometer. Apply 413 Rogers. 'Phone 1369J. 2d-134-2945S

ADVERTISE IN THE EXAMINER

380 POLICE RAID INDIAN CONGRESS

Six Members of Congress Are Placed Under Arrest.

BULLETIN SEIZED.

BOMBAY, June 6. (C.P.)—Three hundred policemen, armed with lathis or staves, and fifty armed police under the command of thirty European police with revolvers today surrounded the headquarters of the All-India National Congress here and raided the premises. It was the third police raid since launching of the civil disobedience campaign.

Six members of the Bombay Congress Committee's War Council were arrested, including President Joshi. The police conducted a thorough search of the premises as well as of the Jinnah public hall which adjoined the congress headquarters.

Police seized copies of the Congress Bulletin which was still being published in contravention to a recent prohibitory order. Some other documents also were seized.

Picketing Shops.

BOMBAY, June 6.—(C.P.)—Picketing of European shops in the fort of foreign quarter of the city began today in accordance with the decision of the Bombay "War Council" of the All-Indian National Congress.

Two volunteers, dressed in khaki shorts and wearing Gandhi caps, took their position in front of each of twelve European shops and urged Indians not to enter, and not to buy anything. Europeans were not molested.

A humorous touch was added to the proceedings by the European firm of outfitters which provided stools on which the Nationalist volunteers might sit.

Raid On Salt Depots.

BOMBAY, India, June 6.—(C.P.)—Advices from Dharasana state that 167 volunteers from various parts of the country attempted another raid on the salt depots there to-day.

When the raiders reached the prohibited area, the police halted them, whereupon the volunteers sat down in the road. They warned them to disperse and some left, but one leader tried to advance and was knocked down.

A general charge followed by the police resulting in the withdrawal of more volunteers. The remainder persisted in sitting in the road and were then bodily removed. The incident lasted about a quarter of an hour.

STOCKS NOT SOLD BUT TAX IS PAID

Solloway and Mills Trial Enters its Fourth Day in Calgary Court.

DISCUSS McLEOD STOCK.

CALGARY, Alta., June 6. (C.P.)—Trial of Isaac W. C. Solloway and Harvey M. Mills, heads of the Canadian brokerage firm of Solloway, Mills and Company, Limited, entered its fourth day to-day. Kenneth Morrison, chartered accountant, resumed the stand for further examination by A. McLeod Sinclair, K.C., counsel for the Crown.

The brockerage executives are charged with conspiracy and fraud.

Witness testified that McLeod stock bore notations that excise tax had been paid, on the transactions, despite the fact that the stock had apparently not been purchased on the exchange. Referring to records of McLeod Stock in the company's office in Toronto, for May 1, 1928, Mr. Morrison tstified that a discrepancy between sales and confirmations existed on that day.

Witness testified, regarding confirmations from the Calgary office on the day in question, that clients had been charged brokerage on the price of the stock.

REGULAR MEETING CHURCH SOCIETY

Mrs. J. Fairbrother Hostess to Members of George Street W.M.S.

The members of Group A of the W.M.S. of George Street United Church, under the leadership of Mrs. J. C. Wood held their June meeting at the home of Mrs. J. Fairbrother, 206 Dublin street, with a good attendance. The meeting opened by singing a hymn, "What a Friend We Have in Jesus," followed by prayer by Mrs. Wood.

A short business session was held at which plans were arranged for the September meeting. Mrs. S. McKee inviting the group to her home, Mrs. R. G. Clifford and Mrs. H. A. Bonney to have charge of the program. A short program was given, consisting of a vocal solo, "The Harp," by Mrs. Frederick, accompanied by her daughter, Mrs. T. Curvin (on the auto-harp). Miss Telford gave a scripture reading, followed by the singing of a hymn, "Work for the Night is Coming."

Mrs. H. A. Bonney gave a reading entitled, "The Perishing Rescued."

Mrs. Frederick rendered a solo, "The Old House Far Away."

After singing the Doxology and repeating the Mizpah Benediction in unison, a social hour was enjoyed. The hostess, Mrs. Fairbrother, assisted by Miss Telford serving dainty refreshments.

Plan Arrangements For Garden Party

Annual Affair To Be Held on Local Y.W.C.A. Lawn on Friday, June 27.

The Swimming Pool and Social Committees of the Y.W.C.A. met yesterday afternoon to make further arrangements for the garden party to be held on the Y.W.C.A. lawn and building, Friday, June 27th. Everything points to this being a big event in the summer program of the Y.W.C.A. Former garden parties have all been splendid successes, and the interest and enthusiasm shown in this year's preparation point to a delightful party and high tea for all who attend.

The high tea to be served in the gymnasium promises a delightful repast. The committee in charge of the tea are members of the social committee: Mrs. L. J. LeClair (convenor), Mrs. H. Foote, Mrs. R. J. Kidd, Miss M. Elliott, Mrs. H. M. Yelland, Mrs. F. D. Kerr, Mrs. J. E. Middleton, Mrs. W. F. Butcher, Mrs. B. Shortly, Mrs. C. P. Borland, Mrs. A. M. Weldon, Mrs. N. D. Buchanan, Mrs. G. Wood, Mrs. G. Macdonald, Miss E. Morrow, and Mrs. B. Gardiner. Tea tables will be in charge of a committee of ladies of the Y.W.C.A. Tickets for the high tea will be on sale from all assisting with the garden party.

Members of the swimming and gymnasium classes are arranging a delightful program to be given in the pool and on the lawn. There will also be numerous booths and novelty attractions to entertain the guests.

Mrs. W. Butcher and committee will be in charge of the candy booth and Mrs. Wightman and committee in charge of the ice cream booth.

A pretty and new feature will be the rainbow tree and pot of gold in charge of Mrs. N. Staples, assisted by members of the Peter Robinson Chapter I.O.D.E.

Mrs. Southeran, Mrs. Butcher and committee will be in charge of the decorations for the lawn and gymnasium, and for this special day the Y.W.C.A. will have a delightful gala air with its bright streamers, colored lights, flags and flowers, and with a merry throng of friends of the Y will provide a delightful recreational and social afternoon and evening.

PROFESSOR FINDS

(Continued from page one.)

understanding lawyers."

Justice Raney: "Perhaps if he were here now he would be still more incapable". Asked if he still ignored the similarities, witness said he did not need to get the hypothesis of plagiarism to account of that; "take the case of Columbus—Wells could get all he wrote from the Encyclopaedia Britannica without seeing "The Web". Yes, there are verbal similarith, and that's what I've told you about twelve times, but without sinister significance."

HAS YOUR FURNITURE BEEN GRADUALLY ASSEMBLED?

Have you, over a period of years, been now and then discarding, now and then replacing a piece or two of your household furnishings?

Let us suggest you inventory the contents of your home and then see how well you actually are insured.

We will gladly furnish you free of charge, with an Inventory Book especially designed for this purpose.

HILL, WEDDELL & HILLS

134 HUNTER STREET WEST

PETERBOROUGH - ONTARIO

Telephone 14. Established 1883.

CHURCH QUESTION STIRS ASSEMBLY

Presbyterian Assembly Hotly Debates Subject of Inter-Church Co-operation.

REACH NO AGREEMENT.

HAMILTON, Ont. June 6. — Excitement stirred the meeting of the Presbyterian General Assembly here yesterday when Rev. Dr. Andrew Grant, secretary of the General Board of Missions, raised the question of co-operation with the United Church. Dr. Grant told the commissioners he had received a letter from the secretary of the United Church Board suggesting a conference on Mission work. The question has been hotly debated by the members of the Presbyterian Board, he said, and as no agreement could be reached, it was referred to the highest court of the church.

Rev. Dr. T. Wardlaw Taylor suggested that the matter be referred to a special committee, but he was over ruled by shouts of "no" from all quarters of the assembly.

CRICKET

LONDON, June 6.—(C.P.) —First class cricket matches concluded today resulted as follows:

Lancashire defeated Oxford university at Oxford by an innings and 39 runs.

Yorkshire won from Hampshire at Bradford by an innings and 100 runs.

Kent defeated Essex at Tunbridge Wells by 302 runs.

The Australians defeated Middlesex at Lords by five wickets.

Tea time scores in other games follow:

Cambridge University versus Somerset at Cambridge. Somerset, 323 and 176 for 4 wickets, declared, Cambridge 283.

Glamoragn versus Derbyshire at Swansea, Glamorgan, 295 and 191; Derby 216 and 204 for 7 wickets.

Surrey versus Sussex at the Kennington Oval. Sussex, 73 and 484 for 7 wickets, declared; survey 176 and 122 for 2 wickets.

ADVERTISE IN THE EXAMINER

HUDSON CUSTOM-BUILT SEDAN, 1927-28

This is a repossessed car and can be bought reasonable. In excellent condition. A wonderful bargain.

Can be seen at

PULKINGHORN'S USED CAR DEPOT - Charlotte St.

26d, 13s

THERONOID

OF PETERBORO

Room 2 - Greene Building

181 CHARLOTTE ST.

Phone 275 - Phone 275

RADIO BROADCASTS—Monday, Wednesday and Friday at 12.30 p.m., Eastern Standard Time.

Health Talks, Old Time Music by request, and cases cited that are benefitted by the use of ELECTRO - MAGNETISM as applied by the THERONOID.

12d-133

HUDSON SEDAN

A Wonderful Car at Wonderful Value.

This car is an exception. Can be seen at

PULKINGHORN'S USED CAR MART

Phone 194 - Charlotte St.

PONTIAC 28 SEDAN

Tires, Battery, Upholstery and Finish are like new. This is a Real Bargain for someone

BREWER MOTOR SALES

BROCK ST. RINK. Phone 192—3166

2d, 13s

DAVIS-THOMPSON COMPANY, LTD.

Insurance and General Agency.

433 GEORGE STREET - PHONE 40

Nash Sedan

1927. Privately owned. Is in excellent condition and finish like new.

Star Coach

1927. Reconditioned, new tires, upholstering has been renewed since new. A real buy.

Essex Coach

1928. Thoroughly reconditioned and will be guaranteed.

Buick Touring

Late model, with nearly new tires. No reasonable offer refused.

Chevrolet Sedan Delivery 1929

In excellent condition. Small mileage. Guaranteed.

LILLICO MOTOR SALES

182 Hunter St. W. Phone 362

A SAVINGS ACCOUNT For That Boy

Start him with a Deposit Book of his own, and with a desire to SAVE. A Savings Account is more than a start towards financial independence—it is a mark of character.

Our Savings Department helps to make it easy for the boy or girl to become thrifty.

Four per cent. interest paid on deposits.

The Toronto Savings and Loan Company

OFFICE HOURS: 9 a.m. to 4 p.m. | OPEN SATURDAYS UNTIL 5 p.m.

JUST HATS AT JUST PRICES

1000 STRAWS $1.00 to $3.00

Your Straw Hat Deflects 93% Of The Heat Rays. "THINK"

McWilliams & Co. HATTERS 374 GEORGE ST PHONE 433

NEILL'S

The Store of Better Values

For **Better Values** in **Summer Footwear**

See Our Ad on Page 7

R. Neill Ltd.

350-354 GEORGE STREET
Canada's Greatest Shoe Store

HAVE YOUR **Floors Cleaned** BY ELECTRIC SANDER

B. A. HAYNES
HARDWOOD FLOOR EXPERT
At Your Service
Phone—Office 481 Oshawa, Res. 3073W, Oshawa
WE PAY THE CALL

6d. 137. 1742

MUSIC REPAIRS

Phonograph Motors Cleaned, Oiled and Repaired; Violins Repaired; Bows Repaired. The Greene Music Repair Shop, Charlotte Street. J. Morden, Manager. th. f. s

Tag Day

THE SALVATION ARMY will hold their ANNUAL TAG DAY on SATURDAY, JUNE 7TH.

2d-133-1759

SANITARY ICE SUPPLY — PHONE 147 — ICE — COAL, WOOD & COKE

SAVE 25 to 50% ON BEDDING

FINE NEW STOCK, UPSTAIRS

Pure Felt Mattress	$4.98
$10 Layer Felt Mattress	7.98
$15 White Layer Felt Mattress	10.98
$26 Kapok Mattress	17.98
Camp Bed Mattress	2.49
Cot Bed Mattress	1.98

M. FINE,

382½ GEORGE. Opp. Grafton's.

2d-4,6

NEW TUNES

Sound better on

our latest

Victor (VE) **Records**

22355—Minnie the Mermaid (Fox Trot).
You Will Come Back to Me (Fox Trot)—Bernie Cummin and His New Yorker Hotel Orchestra.

2363—Caribbean Love Song (Fox Trot).
My Lonely Heart (Waltz) — Nat Shilkret and the Victor Orchestra.

22373—For You (Tenor with Orchestra).
You, You Alone (Tenor with Orchestra) — John Bales.

22386—Top Dance.
The Daughter of Rosie O'Grady (Waltz Clog) — Victor Novelty Orchestra.

Heintzman Hall
PHONE 288
Cor. Hunter St. and George St.
2d-5,6

LOCALS

COKE PRICES ARE DOWN

Solvay coke per ton $11.50; ½ ton, $5.75; ¼, $3.00. No. 1 body hardwood and hardwood slabs for sale.—H. B. Taylor and Son, phone 209. d.tf.

LUMBER FOR SALE

All kinds, dressed and rough. 248 Murray st. Shingles, lathes and roofing. Day phone 2614, night phone 2647—T. Fredenburgh. 12-134-1631.

PHONOGRAPH REPAIRS

Orthophonic and Phonograph Repairs. Prompt attention. Work guaranteed. T. Griffin, 146 Park street north, opposite C.G.E. Phone 2163. 2d, 133, 2914

MEN AND YOUNG MEN

You are cordially invited to inspect our latest style New Suits at $12.00 and our Slightly Used Suits at $5 up. Ruskins, Aylmer street (opposite Fire Hall). 2d, 133, 1757

WOOD.

Dry Hemlock Slabs, cut 12 inches, $3.75 per ½ cord; Hardwood Slabs, cut 12 inches, $6 per ½ cord. McCarthy & Johnston, phone 96. 9d-23 27 30 3 6 10 13 17 20-1605

"THE COMING EVENT"

Friday, June 6, in Downeyville Parish Hall. Boxing bout and wrestling match at 9 p.m. Boxers from Lindsay and Peterborough. Seven piece Collegian orchestra. Dancing. Supper. Admission 50c. 3d-2-4-6-1709

ATTENTION

We have just received another large shipment of New and Second-Hand Rubber Belting in which we are offering exceptional values. A. Low & Co., 385 Bethune street.

Y. W. C. A. GARDEN PARTY

Friday June 27th at the Y. W. C. A. High Tea in the gymnasium. Special features interesting program. 1d-133-1768

AUCTION SALE

General Purpose Horse, weighing 1,200 lbs., also Rubber-tire Buggy; Saturday, 11 a.m., on Market Square. W. J. Hancock. 1d, 133, 1761

RADIOLAS
HOT POINT STOVES AND APPLIANCES
MOTORS AND MAZDA LAMPS
All C.G.E. Products for Sale by
W. GORDON HALL
Electrical Contractor
88 London Street. 'Phone 1403W
m.w.f

UNSIGHTLY HAIRS

Permanently removed by Electrolysis. Graduate Dermatologist formerly of Hiscott Institute. Expert Facial and Scalp Massage. Skin Diseases successfully treated. Anne Graham Logan, 750 Geo. St. Phone 3102 for appointments.

m.w.f

WATSON'S BUTCHER BOY

If You Want to Become Acquainted

With real food delights, there is a very simple way of becoming introduced. Order your Meats here, at the store where there is no such thing as a piece of meat that isn't of the highest grade, or a customer who is not thoroughly satisfied.

Sausages a Specialty.

A. WATSON
BUTCHER
Phone 165. 244 Charlotte St.

Seeds and Bedding Plants

Use our test proven seeds and avoid heart-breaking disappointment in your garden. We buy the world's best.

Flower Seeds, pkt. .. 10c
Vegetable Seeds, pkt. 5c
Evergreens, Shrubs, Roses—lots of them.
Good Hardened Bedding Flower and Vegetable Plants.

Peterboro Floral Co.
347 GEORGE ST.
Phones 1395-456W.

Wedding Gifts for June Brides

Now is the time to choose your gifts for the June brides. We have a wonderful assortment to choose from, including all the popular patterns of Community Plate and 1847 Roger Bros. Flatware.

A few suggestions are:

Silver Tea Sets ..... $12.00 up
Sheffield Reproduction Trays.
Casseroles and Pie Plates, $4.50 up
Entre Dishes and Candlesticks.
Sugar and Cream Sets $3.50
Famous 400-Day Clocks .. $15.00
Mantel Clocks.
Radio Lamps.
Flower Baskets, etc.

You are cordially invited to visit us and we are only to pleased to help you in your selection.

Warne Bros.
DIAMOND HALL
Phone 880. 349 George St.

BEAUTY PARLOR

Jack Orde's Beauty Parlor, 238 McDonnell street. Marcelling, shampooing, finger waving, etc. For appointments, phone 2779. 2d-134-1770

GIRLS! YOUR HOLIDAYS

Holiday time will soon be here. Register now for a delightful vacation at Y. W. C. A. Camp Stoney Lake. "The best holiday ever". 1d-133-1767

WANTED.

1,000 orders for mixed slabs, $3 per ½ cord; heavy slabs, $3.50; mixed wood, $4. Also lumber for sale. — Baker's, phone 676. 10d-30 2 4 6 9 11 13 16 18 20-2754

SALE OF TULIP BULBS

All tulips bulbs in the city parks will be for sale in Court House Park, Monday, June 9th. $1.00 per hundred. Cash. 2d, 134, 1766

IVEY'S FLORIST

Splendid lot of plants of all kinds. Early and late cabbage, good tomato plants, good pansys, veranda boxes and pots filled. Delivered any part of city. No. 5 Wolsley St. Phone 3581. 1d-133-2950

GARDEN FETE

Under the auspices of the Lyceum Women's Art Association at the home of Madame Goulet 500 Gilmour street on Tuesday afternoon, June 10. Besides bridge, afternoon tea, etc., there will be many other attractions, among them the magic tree, putting on the green, fortune telling and dances, including "The March of the Wooden Soldiers", under the direction of Miss Littlefield. 2d-134-1771

IN MEMORIAM

SANBIFORD.—In loving memory of our dear son and brother, Harry Sanbiford. Killed June 6, 1914. Ever remembered by father, mother and family.

LIGHT AND POWER SHUT OFF. NOTICE TO LIGHT AND POWER USERS.

TO MAKE NECESSARY REPAIRS LIGHT AND POWER WILL BE OFF ON BOLIVAR, SHERBROOKE, AND PATTERSON STREETS, WEST OF PARK TO MONAGHAN ROAD, ON THURSDAY, FRIDAY, AND SATURDAY, FROM 7.30 TO 11 AND 1 TO 5 EACH DAY.

3d-133-1736

NICHOLLS HOSPITAL GRADUATION EXERCISES

THE GRADUATION EXERCISES OF THE NICHOLLS HOSPITAL TRAINING SCHOOL FOR NURSES WILL BE HELD IN THE COLLEGIATE INSTITUTE AUDITORIUM ON MONDAY EVENING, JUNE 9TH, AT 8 O'CLOCK. AN INTERESTING PROGRAMME WILL BE GIVEN, DIPLOMAS AND MEDALS PRESENTED, AND PRIZES FOR PROFICIENCY AWARDED. THE CITIZENS ARE CORDIALLY INVITED TO BE PRESENT. NO CHARGE FOR ADMISSION.

5d-135-1724.

DAIRY BUTTER

Just arrived and fresh from the churn. Come and get it. Lb. **32c**

2 Tins Pineapple	25c
3 Pkts. Corn Flakes	25c
4 Tins Sardines	25c
2 Tins Millionaire Sardines	29c
5 Jelly Powders	25c
Grape Nuts, packet	15c
24 Lbs. Pastry Flour	95c
1 Packet Choice Dates, 2 lbs.	25c
Quart Jars Plain Olives	39c
2 Tins No. 3 Peas	25c
2 Tins Pork and Beans	25c
Heinz Spaghetti, 2 medium tins	29c
2 Tins Pink Salmon, tall	35c
Sandwich Biscuits half price, lb.	15c
Fancy Biscuits, Marshmallow lb.	25c
Big Sink Cleaner, only	5c
Black Tea, choice blends, 49c to	69c
Flowerdale Tea, Special, lb.	75c
Pineapples, choice, each	25c
Leaf Lettuce, Green Onions, and Raddish, bunch	5c
2 Bunches Asparagus	25c
Bread, Large Loaf	19c

ALLEN'S
Corner George and Sherbrooke.
Phone 2445.

WEDDING BELLS

DeSHANE—ALFORD

A very quiet wedding was solemnized in Napanee on June 3rd, when Rhoda Mary, daughter of Mr. and Mrs. R. H. Alford of Lakefield, was united in marriage to LeRoy Hugo DeShane of Belleville.

The bride wore a brown crepe costume, with hat and shoes to match.

Mr. and Mrs. DeShane left later on a motor trip to Georgian Bay and other points.

CARSCADDEN—FRASER

A quiet and pretty wedding took place in Bloor Street United Church Toronto, on Tuesday, Rev. Cecil Currie of Smiths Falls officiating, when Mona Beryl Fraser, B. A., only daughter of Mr. and Mrs. Samuel Gordon Fraser of Port Huron, Mich., formerly of Smiths Falls, Ont., was united in marrage to Dr. Walter Gerald Carscadden, only son of Dr. and Mrs. Robert H. Carscadden, Lndsay, Ont. The bride was becomingly attired in eggshell French chiffon with hat and shoes to match. She carried Ophelia butterfly roses and lily-of-the-valley. Her bridesmaid, Miss Aileen Carscadden, sister of the groom, wore rose opaline georgette with matching French mohair hat. She carried pink roses and blue cornflowers. Dr. Leslie Black of New York City attended the groom. Following the ceremony a reception was held, after which Dr. and Mrs. Carscadden left on a motor trip to New York and the Adirondacks. The bride wore an imported ensemble in tones of beige and brown. On their return they will reside at 18 Wellesley Street.

OBITUARY

ERNEST DOWN

FENELLA, June 6 (Examiner Correspondence).—The death occurred here this morning of Ernest Down, in his 58th year, at the residence of his brother, Samuel Down, after a lingering illness.

Funeral services will be held from the residence of Samuel Down on Sunday next with interment at Bethany (Macklin) Cemetery.

FRANK JONES.

News reaches The Examiner of the death which occurred suddenly in Toronto yesterday of Frank Jones, aged 55 years, former resident of this city.

The late Mr. Jones, who left here some years ago, was employed as a printer with The T. Eaton Company, and his sudden death came as a result of heart failure. When in this city he was employed with the Morning Times.

He leaves his wife and four sisters, Mrs. W. E. Robinson of this city, Mrs. S. J. Brundrett of Toronto, and Mrs. Alexander and Mrs. W. Murphy in the States, also one brother William of this city. He was predeceased by his parents and two other brothers.

The funeral will be held in Toronto on Saturday.

IN MEMORIAM.

FOWLER.—In loving memory of Mrs. D. H. Fowler, who departed this life June 6, 1922.

"June brings sad memories
Of a loved one gone to rest,
Who will always be remembered
By those who loved her best."

—Inserted by Husband and Family

DIED

BIRCHARD. — At Peterborough, Thursday, June 5th, 1930, Albert Edward Birchard. Funeral will be held from the family residence, 207 Reid street, Saturday, June 7th, at 2 p.m. Service at 1.30 p.m. Interment at Riverside Cemetery, Lindsay, Ont.

WATERMELON BUSINESS BOMBED

CHICAGO, Ills., June 6 (C.P.) — The watermelon business came in for a bomb late last night.

The garage of Jacob Cloobeck, a watermelon merchant, was partly wrecked and residences nearby were shaken by the explosion of a dynamite bomb tossed on the roof. Business rivalry was the cause, police said.

TO-NIGHT

OPENING AT RYE'S PAVILION

VARSITY ENTERTAINERS
University of Toronto

"The CHOICE OF THE CAMPUS"

If you are going to dance, you might as well dance to the Best

1d, 133, 1769

It's Easy for You to Phone 332

At NUGENT'S

Nugent's Dyspepsia Remedy—50c
Nugent's Stomach and Liver Tonic—65c
Tones the system.

Fresh Peppermint Patties, lb. 30c
Chocolates, Week-End Special lb. 29c

Nugent Drug Co. Frank Greatrix, Prop.

GREAT NEWS FOR THE KIDDIES!

Get your father or mother to give you a nickel to try our Delicious Peanuts and Popcorn, which are roasted by our automatic machine.

5c a Bag, or Family Bag 25c

It is worth 5c to see this machine operate.

A Saleslady Wanted

Apply at once.

POPCORN COMPANY, 184 Charlotte.

TAKING THE WORLD BY STORM

GARDMINTON

The New English Game for Outdoors or Indoors

Gardminton made an instant hit in England and its popularity is now spreading far and wide, with extensive demand in Toronto. A similar game to Lawn Tennis and Badminton, it contains, however, more thrills, exhilaration and fun for everybody—men and women, boys and girls. Equipment consists of two rackets, net, poles, bases, stay ropes, and three shuttles. Unlike Badminton, the shuttle is attached to centre of net by a 20-ft. cord.

Price of Complete Outfit, $11.50

SEE ONE IN OUR WINDOW

We will Loan you a Demonstrating Set on application.

MILLARD'S
SPORT GOODS STORE
212 CHARLOTTE STREET — PHONE 234

Better Wheel Values

ARE ALWAYS FOUND IN

C.C.M. Red Birds
Massey Bicycles
or the Famous
Harley-Davidson Motor Cycles.

Get yours now — for business, school or happy jaunts in the wide-open spaces.

REPAIRING FEATURED.

ASHBY'S
200-204 RUBIDGE ST
PETERBOROUGH ONT
BICYCLES & SPORTING GOODS
PHONE 546

FINE SHOES MADE TO ORDER

Only the Best of Leathers Used.
We Guarantee a Fit.

HAND-MADE WORK SHOES of Solid Leather construction at popular prices.
We keep a Complete Stock or can make to your order.

MODERN SHOE REPAIRING
For Fine Finish, Quality and Quick Service, you should have your shoes repaired by Ingram's Modern Electric Shoe Repairing Plant.

W. & A. Ingram,
Custom Shoemakers & Repairers
430 GEORGE ST.

Buy a Pair of Silver Foxes

We board them for you, guarantee reproduction and guarantee their lives. 2 Years to pay, and very reasonably priced.

References from local buyers who have purchased our foxes.

Mills-Wolff, Ltd.
418 George Street, Peterboro.

3d-135-1765

Tooth Preparations!

Are Featured To-morrow and Next Week at Borland's

PEPSODENT PASTE Featured by Amos 'n' Andy **33c**

SQUIBB DENTAL CR Each Includes small Squibb Shave Cream **39c**

Kolynos Paste	29c	TOOTH BRUSHES	Ipana Paste	39c
Minty	25c-39c	All Styles — 50c Value .. 15c	Colgate's Powder	23c
Tek Brushes	50c-85c		Hygeol	19c-35c-69c
Dr. West Brushes	50c		Listerine	23c-44c-79c

SILVERWOOD'S ICE-CREAM — IN CONES AND BRICKS
SOFT DRINKS ICE-COLD ALWAYS — TRY US

BORLAND'S DRUG STORE
228 CHARLOTTE STREET (Only 4 Doors from Aylmer)
'PHONE 274 — WE DELIVER — OPEN EVERY NIGHT

3-TASTY DRINKS-3

SOLD EXCLUSIVELY AT

DEAN'S CANDY STORE

Try them—They speak for themselves.

VERNOR'S GINGER ALE
CHOCOLATE CREMO
ORANGE DEW

A bright, cool place to drink them or enjoy our Ice Cream Specials.

186½ CHARLOTTE - PHONE 3032M

3d-134

Tomatoes, 2 lbs. 35c
VERY CHOICE

Pastry Flour, 24-lb. bag 89c; 7-lb. bag	29c
P. and G. Soap, 5 bars	19c
Honey, Pure White, 5-lb. tins	55c
Peanut Butter, in pint jars	25c
8 Rolls Toilet Paper	25c
Carrots, 2 bunches	21c
3 Pkgs. Corn Flakes	25c
2 Pkgs. Soda Biscuits	25c
Celery, large heads	15c, 20c and 25c
Grapefruit	10c and 3 for 25c
Prunes, 2 lbs.	35c
String Beans, lb.	25c
Special Roasting Beef, lb.	22c
Lean Pot Roast, lb.	21c
Boiling Beef, lb.	17c
Picnic Hams, lb.	21c
Lean Pork for Roasting, lb.	25c
Pork Sausage, lb.	24c
Sugar-Cured Bacon, in piece, lb.	32c
Peameal Bacon, in piece, lb.	39c

Full line of Cooked and Smoked Meats.

P. J. HARRISON
Cor. Water and Park Hill Drive. Phone 725-2118.

Creamery Butter Fresh Churned **lb. 32c**

Honey Nut Butter 14 oz. TIN — A Delicious Combination of Honey and Peanut Butter.	23c
NEVADA FLOUR 24-lb. BAG	89c
SHORTENING TWO POUNDS	33c
TWO-IN-ONE PASTE—POLISH. TWO TINS	21c
NONSUCH LIQUID STOVE POLISH, BOTTLE	16c
SODA WAFERS CHRISTIE'S BEST. TWO PKGS.	25c
TEA, Special Blend Reg. 60c Quality. TWO POUNDS	89c
NESTLE'S MILK TWO LARGE TINS	19c
AYLMER SOUPS Any Flavor except Chicken. TIN	10c
Seedless RAISINS TWO POUNDS	25c
PICKLE-BACK Peameald, by the Piece, lb.	40c
COTTAGE ROLLS Pickled. Cut Any Size, boneless, lb.	28c
Fresh Picnic HAMS 5 to 7 lb. Average., lb.	22c
Fresh LEGS PORK Half or Whole, lb.	28c
VEAL ROAST SHOULDER, lb	23c
VEAL, STEWING lb.	16c
ROLLED RIBS ROLLED. Quality Beef, lb.	35c
BLADE ROAST QUALITY BEEF, lb.	25c
CHUCK ROAST QUALITY BEEF, lb.	22c

COOKED MEATS
ALL VARIETIES AND MACHINE SLICED TO YOUR ORDER

F. & G. MARKETS

Evening Examiner

JUNE 7

1930

MICROFILMED BY

MICROFILMING SERVICES

2215 QUEEN ST. EAST
TORONTO, CANADA

START OF REEL

PROBABILITIES
Mostly fair and cool, with possibly a few scattered showers. Sunday—fair and comparatively cool.

The Evening Examiner

HOME EDITION

IF IT WILL HELP PETERBOROUGH AND DISTRICT, THE EXAMINER IS FOR IT.

VOL. LXIV., No. 133 PETERBOROUGH, ONTARIO, CANADA, SATURDAY, JUNE 7, 1930 PRICE THREE CENTS

BOY DROWNED WHILE ON HOLIDAY TRIP

Bennett Pays Tribute To "Old Chief"

BRITISH AVIATOR HOPS OFF SUNDAY TO FLY ATLANTIC

If Weather Favorable Captain Kingsford-Smith Starts To-Morrow.

EVERYTHING READY.

"Do Or Die Dash" States Southern Cross Hero.

DUBLIN, June 7 (C.P.)—Captain Charles Kingsford-Smith hopes to take off on his attempted trans-Atlantic flight tomorrow, Sunday morning, at 2 o'clock, if weather reports at that hour are favorable, he announced to-day.

"All depends upon the weather," Captain Kingsford-Smith said, in making known his purpose.

"If there is a sporting chance of early reports showing prospects of improvement in the weather the start will be made. Waiting is bad for the nerves. My men share my view that a quick get-away is the thing.

"This is to be a do-or-die dash. Everything is perfect in the machine. We are anxious to be off."

All Optimistic

All four members of the Australian aviator's crew were cheerful and optimistic. They refused to even contemplate the possibility of failure.

The route will be straight across Ireland to Galway, where farewell will be taken to the Irish coast.

The "Southern Cross" is equipped with a strong radio and will flash frequent messages to the world on its progress.

According to Captain Kingsford-Smith's plan to take off to-morrow at 2 a.m. (9 p.m. E.S.T.) to-night, the Southern Cross will be far out upon its journey westward over the Atlantic Ocean by daybreak. There has been but one westward flight that approximated success, that of the German craft Bremen, in April, 1928. (The plane now adorns a balcony in Grand Central Station, New York City, in whose flight an Irishman, Colonel James G. Fitzmaurice, of the Irish Free State, was a distinguished figure. He flew as a pilot with Baron Von Huenefeld and Captain Herman Koehl. They took off on April 12, 1928, from the Baldonnel Airdrome).

It became evident on Monday that the flight attempt would be made earlier than previously planned. The plane was fully equipped when it left Croydon. The flying field at Curragh to-day was in perfect condition. There was no reason for a long delay at Curragh, as the field has none of the ordinary airdrome facilities.

Four in Party.

Captain Kingsford-Smith will have as his navigator an Irishman, Captain J. P. Saul, a sea captain who has crossed the Atlantic under sail and also has served as an observer in the British Air Force in the Great War. J. W. Stannage will be the plane's wireless operator, and M. E. Van Dyk will be assistant pilot.

Captain Kingsford-Smith, with three companions, flew the "Southern Cross" over the Pacific Ocean from California to Australia in 1928.

(Turn to Page 5, Please)

SCIENCE ASSISTS FEDERAL AGENTS

Bootlegger's Radio Station For Communicating With Ships Located.

SOUND VOLUME BASIS.

NEW YORK, N.Y., June 7 (Canadian Press). — A bloodhound of science to-day was given credit by Federal agents for the discovery of an unlicensed radio station believed used by bootleggers to communicate with ships at sea.

Search for the illegal station was started four weeks ago when Undell Patten, a coastguardsman, picked up strange signals while listening in on the station radio set. Discovery of the station's location seemed an almost hopeless task, but yesterday Federal agents raided an apparently vacant house in Brooklyn and found the station that science said would be there.

The device used was a direction finder, a small set with a loop antennae, a number of which had been set up in various parts of the city. Calculations were made on the basis of sound volume. After experimenting for several weeks, lines drawn on a map of Brooklyn and based on the sound volume crossed in front of 1759 Troy Avenue. The house was raided and the set found. Two men were arrested.

Father and Son Are Again Together

PRINCE CAROL OF RUMANIA RETURNS TO HIS NATIVE LAND

Rumors today from Bucharest state that Prince Carol of Rumania, who arrived in his native land last night from Paris where he has been living for the past five years is to be appointed regent of and possibly ascend the throne. Prince Carold is here seen with his eight-year-old son Michael who is at present King of the Rumanians.

SHRINERS THRONG INTO QUEEN CITY FOR BIG SESSIONS

Delegations From All Parts Of North America Begin Arriving.

GREATEST CONVENTION.

50,000 In Toronto Before To-night And 200,000 By Tuesday.

TORONTO, Ont., June 7. —(CP).—Parades and street demonstrations of local shriners, receptions to incoming delegations from all parts of North America and other extraordinary activities in many directions, to-day signalized the unofficial opening of the celebrations attending the annual session of the Ancient Arabic Order Nobles of the Mystic Shrine.

Leo V. Youngworth, of Los Angeles, California, Imperial Potentate of the Order will not reach Toronto till Sunday morning. He comes by special train across Canada and his arrival will give an official start to the demonstrations. Meanwhile the members of the Order, with their families and friends, are arriving in Toronto, by aeroplane, train and motor, by thousands every hour. It is estimated the population of Tronto will be increased by 50,000 before to-night, and by Tuesday next there will be at least 200,000 shrine visitors in and about the city. It is the greatest fraternal convention in the history of Canada.

Hotels are already filled to overflowing—or fully reserved for days to come. "Fez City" and "Temple Park", temporary cities of pullman cars have been opened by the Canadian Pacific and Canadian National Railways, respectively.

Steamships are anchored in the lake as temporary hotels. Thousands of homes have been opened up to billet guests and the motor camps enlarged to accommodate the tourists on wheels.

The local Temple of the Order Rameses will do the reception honors to-day. There will be a parade through the downtown streets prior to the ceremonial and initiation ceremonies at "Oriental Park" this afternoon. To-night there will be a further inaugural program with the Shrine circus and vaudeville, concluding with fireworks. The Exhibition Grounds and its buildings have been turned over for the big convention.

The Imperial Potentate Youngworth on his arrival to-morrow morning will be met by a large delegation of local and visiting Shriners and escorted to his hotel. The choirs and musical organizations of the various temples will take part in many of the church services of the city and in the afternoon there will be a mass divine service and band concert at the exhibition grounds.

Special trains bringing Shriners from distant points will arrive almost hourly throughout Sunday.

A varied programme has been arranged for Monday and the official opening of the Imperial Council of the order is set for Tuesday.

FOREIGN EXCHANGE.

NEW YORK, N. Y., June 7. —(Canadian Press). — Foreign exchanges irregular; Great Britain 4.85⅝; France 3.92 1-8; Italy 5.23 1-2; Belgium 13.95; Germany 23.84 1-2; Montreal 100. Great Britain Dollars. Others in cents.

Motorists Asked Not to Park Cars On George Street

Motorists are requested by the police to refrain from parking or stopping as far as possible on either side of George Street between Murray to King while paving operations are being carried on. The less interference the men meet in their work the faster the work will progress. Everythihng possible is being done to speed the work so that Peterborough's main street will be ope.. when the heavy tourist traffic arrives.

THREE CHARGES AGAINST DRIVER

Walter Uglow of Toronto Granted Remand When He Appears In Cobourg Court.

COLLIDED WITH BUGGY.

COBOURG, June 7 (Special to The Examiner).—The vigilance of Traffic Officer Edward Hornick and Provincial Police Constable William Carey of Cobourg was responsible for the appearance in Police Court on Friday morning of Walter Uglow of Toronto, who was remanded in custody till next Thursday on three charges, namely, driving under the influence of liquor, leaving the scene of an accident and stealing a car.

It is alleged that the prisoner was driving in the direction of Peterborough on the afternoon of Thursday, June 5th, and when at Dales' Corner on the Peterborough-Port Hope highway he collided with a buggy.

(Turn to Page 5, Please)

GOVERNOR OF TASMANIA MAY BE FORMER LONDON THEATRE MANAGER

Appointment of Robert S. Young Expected Within a Few Days.

NOW DEPUTY SPEAKER.

LONDON, June 7.—(C.P.)—A former theatrical manager may soon become Governor of Tasmania. It is stated in political circles on good authority that Robert S. Young, Labor member of parliament for Islington North and deputy speaker of the House of Commons, will likely to be appointed to the governorship.

Mr. Young joined Sir Frank Benson's company on the stage soon after the war. He was the late Arthur Bourchier's manager at the Strand theater.

Minister Deputy Speaker

Political report gives the deputy speakership which Mr. Young will vacate to the Rev. Herbert Dunnico, Labor member for the Corsett, division of Durham. Mr. Dunnico is now deputy chairman of the House Ways and Means Committee and will probably be succeeded in his turn in this position by Harry Snell, Labor member for Woolwich.

France claims that last year Americans spent more money there than in any other European country.

In increasing their standard of living people of Germany are eating more vegetables and butter.

POLICY OF 1878 KEY TO PROGRESS SAYS CHIEFTAIN

Tribute is Paid to Memory of Canada's First Premier, Sir John A. Macdonald.

FERGUSON SPEAKS.

Appeals to Young Canadians to Devote Themselves to Service of Canada.

TORONTO, Ont., June 7 (C.P.) — Standing at the foot of the monument to Sir John A. MacDonald in front of the Provincial Parliament Buildings last night the present-day leader of the Conservative Party, Hon. R. B. Bennett, paid tribute to the "Old Chief," and declared it was his highest ambition to model his political career on that of the first Premier of Canada and carry into effect the policies formulated by him which still provided the only means of ensuring the progress and development of Canada. The Conservative Premier of Ontario, Hon. G. Howard Ferguson, joined with Mr. Bennett in revering the memory of Sir John.

Eulogy of Departed

The occasion was the annual ceremony of laying wreaths on the statue in which Toronto Conservatives participate on the anniversary of Sir John's death. Mr. Bennett's speech was an eulogy of the departed statesman and an appeal to his audience, particularly the young men to draw inspiration from his life and devote themselves to the service of Canada.

Premier Ferguson referred to the speech made in Toronto Thursday night by Hon. Ernest Lapointe, Minister of Justice, and said he could not agree with the idea that unlimited trade with other countries was a good thing. It was true Canada had to trade with other nations if the country was to develop, but that policy had to be pursued keeping in mind the most important thing, the development of internal trade and the building up of a home market.

NO PAVING THIS YEAR IN VICTORIA COUNTY.

Good Roads Board By a Majority of One Refuses Paving.

LINDSAY, Ont., June 7 (C.P.).—The Victoria County Council has found it necessary to increase the mill rate by one mill for this year, largely because of old age pensions and highway charges due the Province. The Council was requested by large deputations to pave some 21 miles of road, and a deadlock lasting two days in the Good Roads Board resulted over it. The Board refused to consider the paving by a majority of one, and an attempt was made to re-open it. There will be no paving this year, however. The road levy will be the same as last year.

Leader of the Progressive Party

LEADER OF THE PROGRESSIVE PARTY

Above is the most recent photograph of Robert Gardiner, Leader of the Progressive Party in the Canadian House of Commons. By a strange coincidence Mr. Gardiner is a bachelor, as are the Prime Minister and Hon. R. B. Bennett, Leader of the Conservative Party.

TROUT STATION BEING PLANNED AT CODRINGTON

Department Plans to Establish Five Rearing Stations in Province.

ONE AT PEMBROKE.

Fish Will Be Brought to Fingerling and Yearling Stage Before Distribution.

TORONTO, Ont., June 7. (C.P.)—Five rearing stations for the propagation of speckled trout will be constructed at strategic points in Ontario at a total cost of $150,000. it has been announced by the Department of Game and Fisheries.

The first of these stations will be erected at a point ten miles north of Pembroke. The government has purchased 140 acres of land at this point, which forms the base of a number of large springs. Other stations will be established at Codrington, North Bay, Sault Ste. Marie and at the head of the lakes near Fort William.

The trout will be brought up to the fingerling and yearling stage before being distributed in the rivers and lakes of the province.

When completed these stations will compare favorably with the finest fish stations on the North American continent, it is declared.

Codrington is in Northumberland county about twelve miles south of Campbellford.

London Guessing

LONDON, June 7 (C.P.)—The official London Gazette publishes an almost unprecedented notice which has all London guessing. It reads as follows:—

"Lord Chamberlain's Office,
St. James' Palace,

"Notice is hereby given that the presentation of Mrs. Christopher Courtney at His Majesty's Court on May 14 has been cancelled."

Nothing similar had happened in many years as far as could be recalled.

Just who Mrs. Courtney is or the reasons for the cancellation of her presentation could not be learned.

COMPANY AT FAULT RICKENBACKER SAYS.

Permission Was Never Sought for American Aviator to Enter Canada Due to Oversight

NEW YORK, June 7. (C.P.) — Capt. Eddie Rickenbacker, vice-president of the Fokker Aircraft Company, to-day said that the infraction of international rules which caused its chief pilot to be ordered from Canada was due to oversight on the part of the company.

The company should have given notice and received permission for the entry of William De Wald and the plane, which apparently was not done, he said.

Captain Richenbacker said he was sorry the matter had turned out as it had, but that the incident was closed so far as he was concerned. He was out of town at the time the plane took off.

South Africa's maize crop this year will total 4,600,000 pounds, breaking all previous records.

An Early Bird

"The early bird gets the early worm," so one of the Salvation Army taggers found this morning when she appeared for duty at the corner of George and Hunter streets at 5.30 sharp. A busy newspaper man rushing to his work at 6.00 o'clock was one of the first tagged. "My, this is a dead city at seven o'clock," the lady said to him, for the C.G.E. whistle was just blowing six. She was greatly surprised to be informed that it was just six o'clock. However, she stuck to her job and made a clean-up on all the early risers.

PROCLAIM CAROL KING OF RUMANIA

Paris Reports Say Former Crown Prince Is Already Proclaimed King.

RETURNED YESTERDAY

PARIS, June 7.—(C.P.)—Unofficial reports were received in Paris today that former Crown Prince Carol has been proclaimed king of Rumania by the Rumanian assembly.

His father, King Ferdinand I, died in 1927, and although Carol was said to have wished to return to Rumania opposing political elements at home prevented his doing so and Michael was crowned king. Some months afterward Princess Helina who, with her son's accession became known as a Princess of Rumania, obtained a divorce from him.

The proclaiming of the former Crown Prince Carol as King of Rumania will erase from the list of European Kings its youngest member, little King Michael, who ascended the throne on July 20, 1927, when he was not quite six years old.

Board of Regents Ruled

King Michael, or "Mickey" as he was known by his young friends in the days before he became a king, was not to have actually ruled Rumania until he became of age. A board of regency, one member of which was his uncle, Prince Nicholas, acted in his stead and he only made his appearance as King on formal occasions.

He was the hero of many childish exploits, having to do with sports and his love of outdoor life.

Reports Denied

Official circles later said it had no confirmation of the report that Carol already had been proclaimed king. A spokesman said he believed the report was premature—premature because there was not sufficient time to assemble parliament to to secure the abrogation of the decree instituting the regency.

MINISTER WOUNDED

LISBON, Portugal, June 7— (Canadian Press)). — The Reuter's news agency to-day reported that the German minister to Portugal has been severely wounded by a revolver shot.

Bertram Fairbairn Of Water St. North Drowning Victim

Six Year Old Son Of Mr. and Mrs. Clarence Fairbairn Lost His Life In Haliburton While Fishing On the Banks of The Drag River Early Last Evening.

COMPANIONS MAKE HEROIC EFFORTS TO SAVE BOY WHO IS BELIEVED TO HAVE SLIPPED OFF LOG

Family Had Been Spending a Week's Vacation in the North And Father and Mother Were Away at the Time of the Sad Fatality. Body Is Brought to the City.

HALIBURTON, June 7 (By Staff Reporter). — The first drowning fatality in the district this season claimed the life of Bertram Fairbairn, six-year-old son of Mr. and Mrs. Clarence Fairbairn, of Water Street North, Peterborough, last evening.

The distressing occurrence is the sad termination of a week's holiday which the boy was spending in the north country with his parents and two elder brothers Roy and Clare.

Leaving Peterborough last Sunday, the week had been spent by the family in fishing and picnic excursions. Bertram had gone out last evening shortly before eight o'clock, to fish for minnows from the banks of the Drag River. He was in the company of about fifteen other small boys between the ages of six and ten years. The spot from which the boys were fishing is an old wall built of stone slabs with a quantity of sawdust from an old sawmill at the rear of the wall. It is presumed that the stones were slippery, causing the boy to slip into about seven feet of water.

Heroic Efforts.

Bob Yarnold, of Haliburton, a fourteen-year-old boy, who had been swimming, and who still had his bathing suit on, was 100 yards away from the scene at the time of the sad occurrence, and at once dived into the water in an effort to recover the body. Despite repeated diving, he was unsuccessful, as also were the several other men and boys who made frantic and praiseworthy efforts to locate the body, which was brought from the water thirty minutes afterwards.

Mother in the Village.

Mrs. Fairbairn, who was in the village at the time, was overcome with grief on receiving the distressing news of the death of her youngest son, and telephone messages were at once sent to the mill at Eagle Lake, at which place Mr. Fairbairn in company with Arnold Roberts of Haliburton

(Turn to Page 6. Please).

OPPOSITION WILL FORCE FURTHER LABOR DEBATES

Prime Minister Must Explain Efforts To Relieve Unemployment.

AGRICULTURAL CURES.

Baldwin Will Deal With Farmers Problems And Imports.

LONDON, June 7 (C.P. Cable). — The troublous problem of unemployment will again come before the House of Commons on Tuesday, June 17, when the Conservatives will initiate another debate. An opportunity will thus be provided for the Prime Minister to indicate in some degree the nature of the Government's new and intensified effort on behalf of the workless.

Next Monday—Whitsuntide Monday—the Right Hon. Stanley Baldwin, Conservative Leader, will have a 'busman's holiday.' He will speak at Ipswich and will outline the agricultural policy of the official opposition. It is anticipated that he will deal closely with the question of guaranteed wheat prices for the farmer. Mr. Baldwin and his colleagues have done much preparatory research work on this question and they have to consider the milling interests as well as the representatives of agriculture.

Help Agriculture

Mr. Baldwin will deal with the question of barley imported, mainly from France, and with German oats—both cereals allegedly being bounty-fed by the respective governments. The Conservative leader will also indicate other directions in which the Conservatives propose to help agriculture when they are returned to power. It is understood that he will renew his promise that, given the opportunity, he will ensure that the British fighting forces are fed on home-raised meat and bread.

Mr. Baldwin will be at Inverness on Thursday. His mother was a MacDonald and he will receive the freedom of Inverness on the same day as the honor will be accorded to the Prime Minister, the Right Hon. James Ramsay MacDonald. The Right Hon. David Lloyd George, Liberal Leader, will be with his Carnarvon constituents next week and will celebrate with them his 40 years in Parliament.

DEPARTMENT TO EXHUME BODY OF FIRST WIFE.

Officers Suspect First Wife of Mayor Charles Shephard Was Victim of Poisoning

LOS ANGELES, Calif., June 7.—(C.P.)—Continuing a several months investigation, Department of Justice agents today sought exhumation of the body of the first wife of Major Charles A. Shepard, army medical officer formerly of Belleville, Ont., held at Topeka, Kas., or the murder of his second wife.

Coroner Frank Nance said he was awaiting receipt of a formal request from the Department of Justice before ordering the disinterment. Mrs. Clara Elizabeth Shepard, the first wife, was buried in an Englewood, Cal., cemetery 17 years ago.

R. J. Caffrey, a justice agent, said the department wished to have the body analyzed for poison. Major Shepard is alleged to have poisoned his second wife, Mrs. Zenna Shepard at Fort Riley.

BRITISH AIRMEN SUBDUE TRIBES

Eighty Planes Drop 5,000 Bombs Upon Wild Afridis.

FORCE WITHDRAWAL.

PESHAWAR, June 7 —(AP).—British air operations against Afridi tribesmen, who had advanced from the frontier to within a few miles of town, apparently have been successful.

Troops made a careful search today through the area south of Peshawar and discovered that the entire body of tribesmen had withdrawn from the district.

Isolated parties retreating across the Khajuri plains were heavily bombed from the air.

Eighty planes have dropped 5,000 bombs since beginning of the activities to subdue frontier tribesmen.

The raiders are believed to have sustained many casualties during the British drives through the villages of Mohmand and Khalil.

Macdonald Forced To Abandon Plane

LOSSIEMOUTH, Scotland June 7—(A.P.)—Premier Macdonald arrived at his home here today by motor after a stormy trip from London which finally forced him to abandon his plane and take to the open road.

The plane was signalled down at Leuchards airdrome because of bad weather reports. Mr. Macdonald waited four hours for an improvement before continuing by motor.

When he reached his residence, the Halocks, his daughter Miss Ishbel was anxiously awaiting him. "Yes I had quite a few adventures", he said of his trip.

DESPITE ARRESTS CAMPAIGN CHIEFS ARE UNDETERRED

Former Leaders Jailed Nationalists Elect New "War Council."

STRENGTHEN PICKETING.

Troops Charged With Mutiny Reaffirm Loyalty to the King.

BOMBAY, India, June 7 (C.P.) — Undeterred by arrest of their leaders in the Government's raid on the Nationalist Congress headquarters, Bombay civil disobedience leaders today strengthened and made effective their picketing in European shops in the Forto area.

During the night the Setyagrahis, as the Nationalists are called, met to elect from their number a new "war council" or executive, to direct and manage the campaign against the British Government.

Yesterday's raid by Indian and European police against the All-India National Congress headquarters seems to have resulted in arrest of every hitherto unimprisoned member of the war council except the only woman member, Mrs. Perin Captain.

She appealed to police to arrest her too, but they smilingly refused. She seemed disappointed at their refusal.

Lead Unwittingly

BOMBAY, India, June 7.—(A.P.)—Members of the Garhwal Rifles on trial here on charges of refusal to obey orders during the recent Peshawar riots threw themselves on the mercy of the court today.

Admitting their guilt they charged that they had been led unwittingly into the appearance of disobedence by Subedar Jaising, commander of No. 4 platoon.

They explained that Jaising was punished after a report to the commanding officer and thereupon wished to show his influence over the battalion and so ordered the men to disobey and hand in resignations.

The defense said "For his own ends and by foul means Jaising created a situation which trapped us into an unwitting appearance of disloyalty. We reaffirm our loyalty to the King Emperor.

"Caught in a whirlpool of vicious circumstances we have been dragged into the uttermost depths of degradation. We had no intention of mutiny and we throw ourselves on the mercy of the court".

Prisoners Identified

LONDON, June 7. (C.P.)—A Bombay dispatch to the Daily Herald today said that Chandra, son of one of those arrested after the recent raid against the police arsenal at Chittagon, had turned State's evidence and identified eight of the prisoners as having participated in the raid. Thirty other prisoners consequently were released.

Prisoners Return

SIMLA, India, June 7. (C.P.) — Major E. L. Farley, Captain J. C. Frere, and Mrs. Frere, who were kidnapped Wednesday by insurgent frontier tribesmen near Chaman on the Quettachaman main road, re-

(Turn to Page 6. Please).

ARCTIC CAPTAIN MISSING FOUL PLAY SUGGESTED

Left His Ship with $500 to Make Purchases Near the Dock

VANCOUVER, B.C., June 7 (C.P.) —Fears are entertained that Capt. W. H. Gillen, 58, well known Arctic shipmaster, may have met with a fatal accident or foul play. Capt. Gillen, who is master of the Hudson Bay Company's auxiliary schooner Old Maid No. 2, has been missing since Tuesday when he left his ship to make a purchase at a store near the dock. Two workers informed police that they saw a man who might have been Captain Gillen walking toward the Old Maid some time later.

It is feared that in returning to his ship Captain Gillen had tripped and been thrown into Burrard Inlet.

He had five hundred dollars cash on him and this led to the theory of possible foul play.

Homesteaders Driven From Farms By Advance of Forest Fires

REFUGEE PIONEERS FLOCK TO HURKETT AS NORTHLAND IS LAID WASTE

Here are some graphic scenes from near Hurkett, Ont., where homesteaders have been driven from their homes before the advance of forest fires that are laying waste great sections of the northland: (1) a veritable furnace through which Joseph Zochner, a farmer, dashed to save some of his buildings: (2) Little Margaret Laperrier, daughter of William Laperriere, homesteader, with two wee refugees she saved from the fires and (3) house and barn of W. C. Holder, showing approach of fire in the background.

EXILED PRINCE RETURNS HOME, COUNTRY UPSET

Prince Carol After an Absence of Five Years Returns to Rumania.

MAY BECOME REGENT.

Populace and Army Receive Word of Prince's Arrival With Enthusiasm.

BUCHAREST, Rumania, June 7.—(C.P.)—Dashing Prince Carol, whose amours have disturbed this country's politics for ten years, returned to Bucharest by airplane last night after five years' absence. Today he was the central figure in a situation which may portend sensational developments in Rumania.

He left behind him in Paris his red-haired companion of several years, Mme. Magda Lupescu, for love of whom in 1925, he signed away his rights to the throne and established the succession which led two years later to crowning of his infant son, Michael, in his stead.

In Uniform of a General

He came back home attired in the uniform of a Rumanian general, although bearing the name given him by parliament after his renunciation of the throne, Carol Caraiman. Friends met him at Cotroceni airdrome and went with him to the royal palace where he talked with his brother, Nicholas, whom he is expected to replace on the regency council.

Later he was received by the Minister of Interior and Premier Juliu Maniu, who immediately convoked an all night session of the cabinet to determine what place the 36-year-old prince-father could take in the government under the Rumanian constitution.

The cabinet met again early this morning, and adjourned so that M. Maniu could attend a meeting of the regency council. Shortly afterward the premier announced that he would await a royal proclamation of Carol's return and then would resign. It was believed he would be asked to form a new government of concentration of all the parties.

Populace Pleased

The populace and the army received word of the errant prince's arrival with enthusiasm.

It was believed here that Queen Marie, his mother while cognizant of his intention to return, left here yesterday for Oberammergau, ostensibly to see the passion play, knew nothing of his daring coup.

Prince Carol's return was the result of negotiations with friends and emissaries of the peasant party government covering months. When recently he promised to forego the pleasure of Mme. Lupescu's company the Liberal opposition, which when in power was chiefly responsible for his being declaimed at hime, awoke anew to its dislike of him and fought bitterly to prevent his return.

Britain's Markets Open When World's Were Closed

LONDON, June 7 (C.P.)—"Britain opened its markets to us when the rest of the world closed them, and it has taken a good deal of censure in an extremely good humored way because it would not do more," said John W. Dafoe, editor of The Manitoba Free Press, Winnipeg, in speaking at a banquet given by the Royal Empire Society last night in honor of the visiting delegates to the Imperial Press Conference.

"It is for you," continued Mr. Dafoe, "to decide your own policy in your own interests. Whatever your decision may be, I think Canada will accept it and to co-operate."

INVESTIGATION ORDERED

CHICAGO Ills., June 7 (C.P.)—The storm of protest against the demotion of two police sergeants who have been usually active in arresting criminals, is reaching the proportions of a whirlwind. To-day the city council ordered a thorough investigation.

UNIVERSITY OF TORONTO STOPS FIRST YEAR PASS ARTS COURSE

New General Course Leading to Honor Degree May Be Established.

IMPORTANT CHANGE.

TORONTO, Ont., June 7 (Canadian Press). — Abolition of the teaching of first year of the pass course of Arts and the establishment, possibly in 1931 of a new general course leading to an honor degree was announced last night by Sir Robert Falconer, president of the University of Toronto.

Speaking at a re-union of University College graduates in Hart House Sir Robert said the rapidly increasing attendance which is causing a strain on staff and equipment and the fact that the work of the first year pass can be and is being done in the High Schools and Collegiate Institutes of the province were the main factors in the decision. It was made by the Faculty of Arts, and has been accepted by the Senate and Board of Governors and now lacks only the endorsation of the Department of Education.

The president described the development as one of the most important academic changes of recent years and, was the direct result of consideration and study of new educational tendencies during the winter just past, although some change had been considered for two or three years.

Canon H. J. Cody, chairman of the Board of Governors of the University, said the change was being made in an effort to meet a new educational development in a healthy direction throughout the whole province. He said the trend of educational methods to-day was to stress what is strictly speaking university work in the University.

Hungary expects its fruit crop this year to be one of the largest ever in the country.

Forestry Service Research Growth And Reproduction

TRURO, N.S.—A party in charge of G. Clarkson, of Ottawa, and formed in accordance with the national forest service last year, will carry on research work in Nova Scotia this summer regarding the growth and reproductive possibilities of native tree species.

Other members of the party are: J. E. Prince, Moncton; C. Corbett, Fredericton; E. J. Whittaker, Saint John; Hudson McLeod, Charlottetown; W. R. McCarthy, Halifax; Hugh Johnson, Meadowvale, N. S.

J. C. Veuess, of Ottawa, in charge of the Dominion Forest Service in the Maritime Provinces, has been in Nova Scotia supervising the beginning of the season's activities, and will leave shortly for New Brunswick to start similar work there.

MYSTERIOUS MURDER YET REMAINS UNSOLVED

Inquest Jury Hears Evidence, but Verdict is "Open"

WINNIPEG, Man., June 7 (C.P.)—Murder of 50-year-old Wsyl Beran, a Ukrainian machinist, shot to death in his north end home a little more than a week ago, still remained a mystery following the coroner's inquest here last night.

After the widow, Mrs. Barn Baran, 39, who is held as a material witness, and many other witnesses had testified, the coroner's jury returned an "open" verdict.

Calmly, Mrs. Baran told of events on the night of the murder. She had attended a church meeting, and, on returning home, shortly before midnight, had found the body of her husband. Other witnesses corroborated her evidence.

MISSIONARY CAPTURED

PEIPING, China, June 7. (C.P.)—The United States consul at Hankow to-day advised the United States legation here that bandits had captured the Rev. Clifford J. King, Society of the Divine Word, in South Honan, June 1. Details of the capture were lacking.

DDD for acne and eczema

An active fluid that attacks disease germs in the skin. In harmony with the theory of the greatest living skin specialist. It has had many brilliant successes over skin disease.

COBOURG MAN IS INJURED

War Veteran Struck By Truck When He Attempts to Cross Street.

RUSHED TO HOSPITAL.

OSHAWA, June 7.—William Floods, Cobourg, is lying in the Oshawa Hospital with a broken collar-bone and other injuries as a result of a motor accident in Whitby yesterday. The injured man was unable to give his name, and remained unidentified until to-day.

Floods, a returned man of about 60 years of age, was apparently walking east on Dundas Street in Whitby. He stepped off the sidewalk to cross the street. When he reached the centre of the street, he paused. A truck owned by the Ontario Motor Sales, of Oshawa, and driven by Victor Johnston, of Whitby, was approaching from the east.

Johnston states that he saw the man stop in the middle of the street and swerved to avoid him. Floods seems to have dodged the wrong way and stepped directly in front of the truck. He was dragged between 20 and 30 feet before the vehicle could be stopped.

He was picked up by Gordon Leslie, proprietor of the Bond Brothers gas station, in front of which the accident occurred. He was taken to Dr. R. G. MacLaren of Whitby, who sent him to Oshawa in an ambulance.

TWO AIRMEN ARE MISSING IN NORTH

Flyers Left Base on Regular Bush Fire Patrol Last Tuesday.

THREE HURT IN CRASH.

TORONTO, Ont., June 7. (C.P.)—Planes of the Ontario Government air service were engaged in an all-day hunt yesterday for Pilot Carl Crossley and Observer Gordon, who have been missing from their operating base, Bisco, ever since last Tuesday, when they took off for Chapleau on a regular bush-fire patrol over the Elsas district.

Belief was expressed last night by Captain W. Roy Maxwell, director of the service, that Crossley and Gordon were forced to land their Moth machine on one of the out-of-the way waters with which the Chapleau-Bisco district abounds.

George Phillips, district superintendent of flying, was, according to latest advices, last evening, enroute from the Sault base to Chapleau to take charge of the hunt.

Meagre details were also received yesterday of a mishap to a big government supression plane at Goose Island in which Pilot William Lyons, son of Hon. James Lyons of the Sault, and service members Trussler and Faites are reported to have sustained minor injuries.

Ford Prices Down Again!

It's astonishing the wonderful value now presented in the FORD. Remarkable efficiency, beauty, speed, safety and comfort, combine to make a Ford the best buy in motordom.

Modern Garage Service

We carry a Full Line of FORD PARTS and supply Parts and Service for any Car. Expert Mechanics.

T. E. HALL

FORD DEALER - CAMPBELLFORD

3d-5,8,7

IT'S WISE TO CHEVROLET CHOOSE A SIX

Feature for Feature The Chevrolet Six Gives You More for Your Money

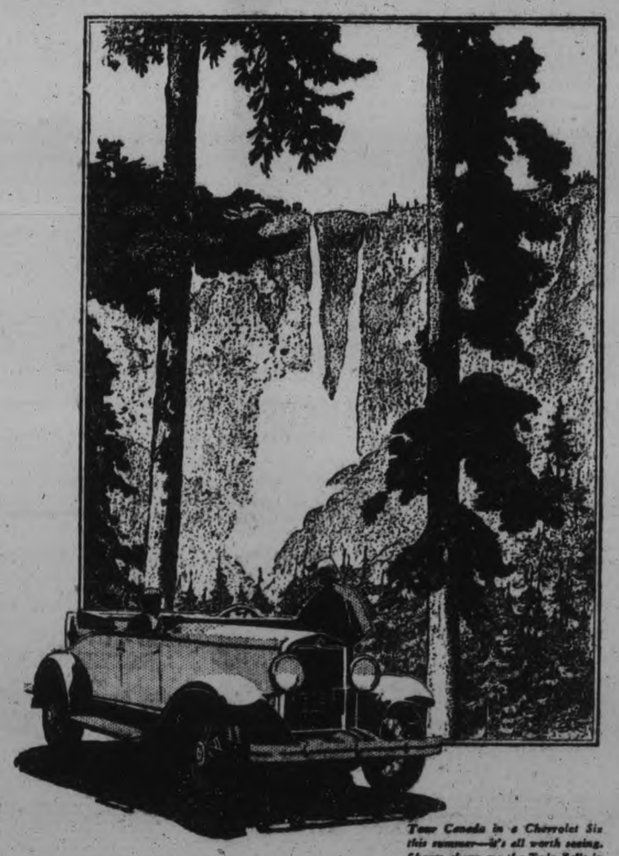

Tour Canada in a Chevrolet Six this summer—it's all worth seeing. Shown above are the Twin Falls in British Columbia's Yoho Valley.

BEFORE you decide on your next motor car—don't fail to see, inspect, and drive the new Chevrolet Six! As surely as you do so, this conclusion will be inevitable: *Chevrolet gives more for the money!*

More Beauty—For Chevrolet bodies are built by Fisher . . with all the style, artistry and distinction that have made the name Fisher famous. They are roomier, more comfortable. Seams where doors and body join are sealed against drafts by an attractive line of plush piping. Exterior bright-work is chromium-plated.

Finer Performance—For the Chevrolet 50-horsepower six-cylinder motor is even smoother, quieter, more powerful than ever before; and improved carburetion and engine design set up a standard of operating economy surpassed by no other car you can buy.

Greater Comfort—For the long semi-elliptic springs are under the cushioned control of Lovejoy hydraulic shock absorbers, front and rear, that come into action *instantly* to absorb every bump.

More Complete Safety—For the new weatherproof, fully-enclosed four-wheel brakes ensure a quick even stop. And they work as easily and surely in rain, slush and mud as on a dry, hard road.

Outstanding Value—For with all its new improvements, with all its smoother, faster, finer performance—with all its beauty, comfort and safety—this new Chevrolet ranks, beyond all shadow of a doubt, as the greatest value in the lowest price field today . . and it's a Six!

It will only take a few minutes of your time to learn the big difference that distinguishes Chevrolet from other cars in its field. Phone your Chevrolet dealer to send over a car. Drive it yourself over roads of your own choosing. You will be astonished at what a ride reveals!

Ask about the comprehensive General Motors' Owner Service Policy . . most complete in the industry . . and the G.M.A.C., General Motors' own plan of deferred payments.

The Sport Roadster $715
The Coupe - - 740
The Coach - - 750
The Super Sport Roadster - - 795
(Six wire wheels standard)

ROADSTER or PHAETON $635

The Club Sedan - $810
The Sport Coupe - 840
The Sedan - - 870
The Sport Sedan - 940
(Six wire wheels standard)

Prices at factory, Oshawa. Taxes, bumpers and spare tire extra.

A complete line of Commercial Cars and Trucks from $485 up.

CHEVROLET SIX

IT'S BETTER BECAUSE IT'S CANADIAN

C-1230

THERE IS A CHEVROLET DEALER NEAR YOU TO SERVE YOU

MUSINGS AT A MANSE WINDOW

ONE of the greatest privileges of my life has been to have known D. M. Stearns, minister of the Reformed Episcopal Church, Germantown, Philadelphia. A few years ago he passed within the vail, but the influence of his life and testimony continues to inspire a great company of believing souls. What God was able to do through him for missions will never be properly estimated on this side of eternity. During a period of 31 years there passed through his hands for missionary work at home and abroad, the sum of $1,133,415.24. His own congregation of about 200 members—by no means wealthy—averaged for many years $10,000 per year; and in 1916 they gave over $17,000 for missions. All this, of course, was in addition to what they gave for their own congregational expenses. Over a period of years his church averaged, per member, for congregational expenses $25.00 per year; and $69.00 for missions. And all this was done without a missionary committee or organization of any kind. Indeed there was not even any personal solicitation. In 27 years and 3 months, his own congregation gave for home and foreign missions, $267,511.22.

How It Happened.

When he was asked how all this was accomplished he said:

"I believe it to be the blessing of the Lord upon His work, done in His way, in the power of the Holy Spirit. Contrast it with the comparatively meager results of great effort, even though well organized, and judge for yourself. Is it not an illustration of Proverbs 10:22, R.V., margin, 'The blessing of the Lord, it maketh rich, and toil addeth nothing thereto'?"

Is it saying too much when we say that the power of God can only be known in connection with work according to His plan?

A Perfect Plan.

I have heard him say, in words that still ring within my soul, that just as truly as the Lord gave Moses the plan of the tabernacle, and David the plan of the temple (Exodus 25: 9, 40; 1 Chronicles 28:12, 19), leaving no room for suggestions, or improvements, or modifications of any kind from them, so has He as plainly told us His plan for subduing this world to Himself, and making a new earth, wherein dwelleth righteousness, when nations shall learn war no more, and the Lord Jesus Christ shall be King of kings and Lord of lords.

To know the Lord, and to make Him known, is the one only thing that we are here for, and to qualify us for that He has given us His word and His spirit.

When subject to the Teacher and His one text-book, we may expect to become somewhat proficient disciples, but not otherwise. Bible study and missions are, therefore, the calling of every believer, and we may expect a realization of 2 Chron. 16:9, and a fulfilment of Jer. 33:3, when we aim to walk worthy of our calling.

The Turning-Point.

During the early years of his ministry the subject of "Missions" did not have any real interest for him. Then he had an experience which proved to be the turning-point. He tells his story somewhat after this fashion:

On an ever-memorable visit to the city of S——, I went with my host and his wife to their week night church prayer-meeting. The pastor read a familiar portion of Scripture, and then announced the subject of the evening to be "The Believer's Hope." Being a clergyman myself, I felt confident his remarks would be in conformity with my own belief, namely: that at the last great day, when we should all appear at the judgment seat of Christ, the believer would be among those on His right hand who would be welcomed into the joys of our Lord, bask in the sunshine of His presence, and with the redeemed throng, sing His praises for ever and ever. But I was greviously disappointed, for the pastor treated the subject in such a manner that I was led in my heart to pity the poor souls who, with apparent reverence, could sit still and accept what I then believed to be, unscriptural, heretical teachings.

What Was Taught.

He said the hope of the believer was not, as erroneously taught, merely to live a good life and go to heaven when he dies, but to have a place with the saints of the first resurrection, according to 1 Thessalonians 5: 14-18, and afterwards reign with Christ over His millennial Kingdom on earth.

These claims the pastor fortified with numerous texts which he expounded in a literal sense, and which, candor compels me to say, were admirably adapted to the subject.

But I resolved to examine them when more at leisure before conceding that the literal was preferable to the figurative and spiritual interpretation practiced by the Church in general.

A Touchng Incident.

Towards the close of his remarks the pastor feelingly referred to the recent death of a member of his flock, who had made it a practice to ask divine assistance whenever she studied the Bible, and her prayer, which was written on the fly-leaf of the precious volume was in these words:

"Dear Lord Jesus, let us read this Book together."

This devout invocation impressed itself so deeply on my heart that I thought of it all the rest of the evening, and before retiring for the night, wrote it on the front page of my own Bible.

It is wonderful what changes and overturnings are sometimes produced by comparatively small and unimportant events. But the Lord often uses very simple means to accomplish His purposes, and He graciously did so on my behalf.

As I lay in bed that night the beautiful prayer was foremost and uppermost in my mind. In vain did I endeavor to obliterate it for the time being, that I might go to sleep, but there it appeared in large glowing letters before my closed eyes, "Dear Lord Jesus, let us read this Book together."

Memory At Work.

At length my mind reverted to the thousands of times I had opened the blessed Book without asking the Holy Spirit to guide my understanding, that I might be able to use its teachings aright for His glory. I was seized with remorse at the neglect of such a duty, and feared lest while leaning on my own wisdom, I might have "handled the word of God deceitfully," and led many of my flock into error.

A Dream.

At last I fell into a doze, and thought I was in my study with my Bible on a table before me, and as I opened it at the first page the fiery red words appeared, "Dear Lord Jesus, let us read this Book together," and immediately there sat by my side a being in raiment so bright that its radiance illuminated the whole room. Perceiving my nervous excitement, in a tender sweet voice he said to me, "Fear not, my fellow-labourer, for I am come in answer to your prayer to help you to understand the meaning of the words of the Book."

At once my natural strength returned and I felt as if in the company of a dear congenial friend. "Now," said he, "we will look over the writing together," and thereupon he commenced to turn over the leaves one by one, and stopped not until he had reached the end of Revelation.

Strange Blotches.

While this was being done not a word was spoken by either of us. But, O! how surprised and mortified I was to notice that the reading matter of nearly every page was almost obliterated with black and green stains, and that here and there were only small passages and single verses in their original state.

"What mean these blotches and disfigurements?" said he to me as he finished the examination.

"Sir," said I, "I have used this Book for many years but have never before observed its present strange condition, and if you can explain it my mind will be much relieved."

"Then," said he, "as you appear to be desirous of coming to 'The knowledge of the Truth,' I will, for your future guidance, show you the meaning of the blotches, which you have noticed for the first time to-night. But you must not be offended at anything I may say to you." "Nay, Sir," said I, "but I will gladly receive any instruction you may give me."

The Explanation.

Thereupon he said: "The Bible from beginning to end is a perfect and complete book, and makes known to man God's wonderful plan for the redemption of the world from the power of Satan, and its restoration through Jesus Christ, 'THE COMING ONE,' to its original sinless Edenic state. In reading the Sacred Volume, avoid as you would a pestilence, the pernicious, spiritual, symbolical, visionary interpretations of man, which lead to nowhere and end in discord, but adhere to the strict literal sense as dictated by the Holy Spirit, and you will arrive at a harmonious and glorious understanding of the sublime plan therein set forth.

"The dark stains in your Bible cover those parts, including the prophecies, which you have, during your ministry, passed over and failed to teach to your flock. The green stains cover those portions of the yet unfulfilled prophecies which you have preached about erroneously, and with false and misleading interpretations.

"The unstained original parts, which are but few in number, and mainly relate to salvation through Jesus Christ, contain all of the Holy Scriptures which you have taught correctly and to the glory of God."

I Wept Bitterly.

Laying his hand on my shoulder, he said in a gentle, soothing tone: "Fear not, my brother, but rather rejoice that your past errors have been revealed to you, and that your heart is now open to receive the truth as clearly set forth in this blessed Book." Then pointing to the dark places, he asked me why I had overlooked or rejected them.

In reply, I stated that at the seminary where I graduated the Bible was not a text-book, and that our professors of theology taught that a knowledge of prophecy was not essential in preaching the Gospel.

"Ah," said my companion, sadly, "that is why there are so many blind leaders of the blind among the so-called teachers of the Inspired Word. But the time is fast approaching when, with shame and confusion, they will realize 'whose word shall stand,' their's or God's.

His Last Word.

"Had you, my brother, given less time to the vain and uncertain speculations of man, and devoted your talents to a study of the sure word of prophecy, you would have learned that man's plan to convert the world and build up a world-wide Church, always has been, always will be a miserable failure, and that only God's plan shall be a sure and glorious success."

Time has rolled on since that memorable night, and I rejoice to say, the years since have been the happiest and most spiritually fruitful years of my ministry.

Before you, my dear friend, decide to reject this testimony because it is contrary to all your traditions and training, think of the transformation it made in the life of D. M. Stearns, whose service in the cause of missions reads like a romance.

Yours, for the triumph of the Truth, **Allan Fairbairn.**

What God Accepts

GOD will accept your first attempt, not as a perfect work, but as a beginning. The beginning is the promise of the end. The seed always whispers "oak," though it is going into the ground, acorn. I am sure that the first little blades of wheat are just as pleasant to the farmer's eyes, as the whole field waving with grain.

TRUE!

WILMOT, the infidel, when dying, laid his trembling hand upon the sacred volume, and exclaimed solemnly and with unwonted energy, "The only objection against this Book is a bad life."

St. Paul's

Presbyterian Church
Rev. Wm. Allan, Minister.

SHORT SUMMER SERVICES

At 11 a.m.

HAVE WE FAILED?

Organ Recital at 6.45 p.m.
M. B. Chenhall, A.R.C.O., Organist.

Evening Subject

ON WITH THE DANCE

Special Message To Young Men and Young Women.

Sunday School Now Meets at 9.45

The Hour Of Prayer

HELP us, Good Lord, forget the things that are behind, set our affections on those that are above and beyond, leave yesterday's manna to the worms, find Thy mercies new every morning and fresh every evening, march with the youth though our steps be shortening, join in their shout though our voice be weak. Make us ill-content with inaction and freedom from obligation, lest we stand among the pillars of salt that dot the great highway, mere milestones on the road to the goal. Keep us "young to the end through sympathy with youth" that our word may ever be "Come on," not "Go on," and our life stand not as a warning, but as an inspiration. All this we ask in the name of Him who is our Lord and Saviour. Amen.

Belgian Proverbs

The Proverbs of a nation are not only an epitome of its wisdom, but crystallize for us much of its national temperament and popular habits of thought.

He who drowns in a puddle needs no other sea.

• • •

Feed your horse like a brother, but ride him like an enemy.

• • •

Good reputation is worth more than a golden belt.

• • •

He who weeps for the world will soon have no eyes.

• • •

He who is first booted and spurred will command.

• • •

Better ever than never.

23rd Psalm in Many Tongues

GERMAN.

THE Lord is my Shepherd and I shall not be in want. He pastures me upon the green meadow and leads me to the fresh waters.

He refreshes my soul. He leads me straight out by the right road for His name's sake; and if I even wander in the dark valley I fear no calamity for Thou art by me, Thy rod and Thy staff comfort me.

Thou preparest before me a table in the face of my enemies; Thou dost anoint my head with oil and pourest out fulness to me.

Goodness and mercy shall follow me all the days of my life and I shall remain in the house of the Lord for ever.

No honor is too great for a man who has steadily and uncomplainingly done his very best and has failed.

It is hard to feed the satiated, and to make a present to the rich.

GEMS FROM SPURGEON

A Christian, whenever thou art inclined to an avaricious withholding from the Church of God, think of thy Savious giving up all that He had to serve thee! And canst thou then—when you beholdest self-denial so noble—canst thou then be selfish, and regard thy dainties of more account than their necessities, when the claims of the poor of the flock are pressed upon thee? Remember Jesus; think thou seest Him looking upon thee, and saying, "I gave Myself for thee, and dost thou withhold thyself from Me? For if thou dost, thou knowest not My love in all its heights, and depths, and lengths, and breadths."

• • •

GOLDSMITHS make exquisite forms from precious material: they fashion the bracelet and the ring from gold. God maketh His precious things out of base material; and from the black pebbles of the defiling brooks He hath taken up stones, which He hath set in the golden ring of His immutable love, to make them gems to sparkle on His finger for ever.

Life is noble in proportion to the nobleness of faith; it is successful in proportion to the fixedness of faith.

• • •

Every noble life leaves the fibre of it interwoven forever in the works of the world.

Murray Street Baptist

REV. J. H. SUTCLIFFE, M.A., B.D., Minister.

REV. T. E. MELDRUM, B.A., B.Th.,
of Port Hope

Will Speak at
11 a.m. and 7 p.m.

Dr. S. J. Graham, Choir Director. Arthur Collison, A.D.C.M., Organist

PARK STREET BAPTIST

REV. J. L. HARTON, B.Th., Pastor.

11 a.m.—PUBLIC WORSHIP AND SUNDAY SCHOOL.
Children note Change of Time.

7 p.m.—SECOND SERMON IN BASEBALL SERIES:

"The Sacrifice Hit"

The Choir and Congregation will repeat the Musical Programme as rendered by Seth Parker over CKGW last Sunday evening. Come.

Bethany Tabernacle

(GEORGE STREET)

10.00 a.m.—Bible School (Classes for All)
11.00 a.m.—PREPARATION FOR PENTECOST.
7.00 p.m.—

RESULTS OF PENTECOST

Good Live Singing.

REV. G. H. JOHNSON, Pastor.
CHRISTIAN AND MISSIONARY ALLIANCE.

ANGLICAN

ST. JOHN'S CHURCH

Rev. R. C. Blagrave, D.D., Vicar.
Rev. E. R. James.
Whitsunday.
8.30 a.m.—Holy Communion.
9.45 a.m.—Sunday School and Bible Classes.
11.00 a.m.—Dr. Blagrave.
7.00 p.m.—Rev. E. R. James.
Frederick G. Mand Organist and Choirmaster.

ALL SAINTS' CHURCH

Cor. Rubidge and Sherbrooke Sts.
Rev. J. D. Paterson, Rector.
Whitsunday.
8.30 a.m.—Holy Communion.
11.00 a.m.—Morning Prayer and Sunday School.
7.00 p.m.—Evening Prayer.

ST. LUKE'S CHURCH

Corner Rogers and Robinson Streets
Rev. Geo. J. Bousfield, B.A., Rector.
Whitsunday.
Services at 8 a.m., 11 a.m., and 7 p.m.
10 a.m.—Sunday School and Bible Class.
Holy Baptism by Appointment.

ST. GEORGE'S CHURCH

Braidwood Ave., South Peterborough
Rev. J. L. Hughes, Rector.
Whitsunday.
8.00 a.m.—Holy Communion.
11.00 a.m.—Matins. Sunday School Scholars meet at 10.45 and attend this Service.
7.00 p.m.—Evensong.

ASSEMBLY GOSPEL HALL

(Brock Street, near Aylmer)

Christians gathered in the name of the Lord Jesus Christ will (D.V.) hold Meetings as follows:
Sunday—
Sunday School ..... 10 a.m.
Breaking of Bread ..... 11 a.m.
Gospel Meeting ..... 7 p.m.
Wednesday Prayer Meeting, 8 p.m.
A hearty invitation is extended to the public.

ROMAN CATHOLIC ST. PETER'S CATHEDRAL

Vespers at 7 p.m.
Masses at 7.30, 9, and 10.30 a.m.

THE UNITED CHURCH OF CANADA

KNOX UNITED CHURCH

REV. WM. McDONALD, B.A., B.D., Minister
MR. WM. R. POTTER, Organist

11 a.m.—The Sacrament of the Lord's Supper.
All members are reminded of the privilege.
3 p.m.—Last Afternoon Sessions of the Sunday School until September.
7 p.m.—A Service of Praise.
Everyone will be welcome.

MARK ST. UNITED CHURCH

Minister: Rev. A. E. Thornley, M.A.
Leader and Organist, Mrs. W. A. Greenslade

Sunday School, 10.00 a.m.
Public Worship, 11.00 a.m.
Subject: "THE EXPEDIENCY OF PENTECOST"
Evening Service, 7.00 p.m.—Rev. S. H. Moyer, B.D., of Springville, will take the service.

St. Andrew's United Church

Rev. Chas. V. McLean, M.A., Ph.D., Minister.

11.00 a.m.—SUNDAY SCHOOL ANNIVERSARY.
Orchestra of Peterborough Collegiate Institute will furnish music.
7.00 p.m.—SPECIAL YOUNG PEOPLE'S SERVICE,
Conducted by the Minister. The Staff and Students of the Normal School will attend in a body. George Street Orchestra will be in attendance.

ST. JAMES' United

Rev. J. H. Dudgeon, Pastor. F. Stevens, Organist and Leader

Sabbath School at 10 a.m.
11.00 a.m. - - The Pastor will Preach
Subject: 'THE PROMISED POWER."
3.00 p.m. - The Men's Brotherhood will meet as usual
7.00 p.m. Rev. H .B. Herrington, of Warsaw, will Preach
Come and Worship.

TRINITY

'The Family Church'
REV. DAVID WREN, M.A., B.D., Minister

THE 1900TH ANNIVERSARY OF THE CHRISTIAN CHURCH.
11.00 a.m.—Sermon Subject:
"HIS TRAIN FILLED THE TEMPLE"
3 p.m.—Sunday School, Bible Classes meet Reid St. Hall.
7.00 p.m.—Sermon Subject:
"DOING THE THING WORTH WHILE"
Brief, Bright Summer Services of One Hour.
These Summer Services are specially attractive, and visitors and strangers will find a cordial welcome.

GEORGE ST. UNITED CHURCH

PASTOR
REV. J. E. J. MILLYARD

COME TO CHURCH

SPECIAL SERVICES CELEBRATING
NINETEEN-HUNDREDTH ANNIVERSARY
OF THE DAY OF PENTECOST.
11.00 a.m.—
"HAVE YE RECEIVED THE HOLY GHOST?"
3.00 p.m.—Sunday School.
7.00 p.m.—
"HOW TO RECEIVE THE HOLY GHOST"
Come and worship on this great day.

COME TO CHURCH

A PEOPLES CHURCH WITH A POPULAR MESSAGE

Evangelist Beaty

Well known from Coast to Coast, will be a visitor to Peterborough this week-end, and will be with the GOSPEL HALL CHRISTIANS. He will Preach on SUNDAY NIGHT in

LEGION HALL

At Seven o'clock, and at the OPEN-AIR SONG SERVICE,

Confederation Park

At 8 o'clock. Don't miss hearing this.

SUNDAY SCHOOL is being held at - TEN A.M.
MORNING WORSHIP MEETING - Eleven o'clock

FAREWELL SERVICES

Evangelist Beatrice L. Sims R.N

AT

The GRAND OPERA

Sunday, 3.00 p.m.—Subject: "THE SIGNS OF THE TIMES."
Sunday, 7.30 p.m.—Subject: "LAZARUS, COME FORTH!"
(The Necessity of The New Birth by Blood Atonement)

MEETINGS EVERY NIGHT (EXCEPT SATURDAY), 8 O'CLOCK.

Speaker:
EVANGELIST MAE ELEANOR FREY
Rev. and Mrs. W. Raymond Watson in Charge.

WHAT FEAR WILL DO

SLOW and normal action of fear leads to forecast; its morbid action is a positive hinderance to effort. Water is necessary for the floating of timber; but if a log be saturated with water, it sinks in the very element which should buoy it up. Many men are water-logged with anxiety, and instead of quickening them, it only paralyzes exertion.

The Examiner

The Examiner is a member of the Audit Bureau of Circulation.

The Daily Examiner, published every lawful evening by The Peterborough Examiner, Limited. Office: 416 George Street. $6.00 per year, delivered in City; out-of-town subscribers, by mail, $6.00 a year.

The Weekly Examiner, published every Thursday. Subscription price, $1.50 a year.

U.S. REPRESENTATIVES

Special U.S. Representatives—W. B. Stockwell, 625 People's Gas Building, Chicago, Ill.

New York—Chas. P. Miller, 225 Fifth Avenue.

Advertising Rates on Application.

R. M. GLOVER, Managing Director.

'PHONES—Editorial 1601; Business Office 1600. Private Branch Exchange to All Departments.

SATURDAY, JUNE 7, 1930

CO-OPERATION NEEDED.

The request of the police department that while paving operations are under way there should be no parking of automobiles in the section affected is entirely reasonable.

As The Examiner has already pointed out in urging drivers who have no particular reason to be in that part of the city to keep away until the work is completed, the conditions are such that anything like heavy traffic is bound to be a nuisance and very probably a menace.

If there is no parking and motoring on the blocks where construction work is going on and is confined to absolutely necessary driving, the situation will be considerably relieved and the work correspondingly speeded up.

The quicker the job is complete the better for motorists, business men and the public generally.

The opening of the tourist season is at hand, and it is essential that the paving of the business blocks should be finished as quickly as possible.

Co-operation on the part of car owners is vital to that end, and it is to be hoped that there will be a general compliance with the appeal made by the police.

SOME GOOD ADVICE.

Hon. George S. Henry, Minister of Highways, has been giving some good advice to motorists as to how to prevent congestion on the highways.

Instead of always driving on the main roads, Mr. Henry suggests to car owners the advisability, especially on Sundays and holidays, of using the alternate routes upon the improvement of which considerable money has been spent and which are now in condition to provide comfortable and safe driving conditions.

Although a large proportion of motorists are merely pleasure driving on Sundays, the tendency is to stick to the principal highways, with the result that congestion is inevitable.

Hence the suggestion to drivers to get away from the main arteries of traffic occasionally and enjoy the pleasure of a trip through new country and the absence of the nerve strain that is inevitably associated with driving in heavy traffic on the principle highways.

The point brought up by the Minister is well worth considering; as a matter of fact, wise motorists have been following his plan for some time and getting much better value for their money than the driver who no matter what the conditions refuses to leave the main highways.

THE CANADIAN FLYERS.

Pointing out that seventeen American army flyers participated in the air meet at the opening of the civic airport at Kingston this week and that United States aviators have always been found ready and eager to visit similar events at Walker airport, Windsor, the Border Cities Star asks why there should not be a similar readiness on the part of Canadian authorities to allow members of the Canadian Air Force to participate in such meets.

Invitations sent to Camp Borden from Windsor have each year been ignored, according to the Star, which draws attention to the fact that Canadian Air Force members were conspicuous by their absence at the Kingston meet.

Undoubtedly the people who attend air meets on this side of the line would be delighted to see something of the skill and daring of Canadian flyers.

The Camp Borden airmen would be equally delighted to break the routine of training by cross-country travelling and exhibition flying.

At the same time there is another side of the story which doubtless explains the official reluctance to sanction Canadian Air Force flyers participating in civic air meets.

If mischance entered into the situation and a tragedy occurred there would be an immediate outcry from people, who would want to know why the lives of young Canadians should be jeopardized merely to put on a show for the people of any particular community.

A CHANCE FOR BIG BUSINESS.

The development of the potential market represented by the millions of American tourists who will soon be in Canada is being advocated in several quarters.

Hitherto we have been chiefly concerned in inducing our United States neighbors to come over and visit us; any organized effort that has been made has had that object in view, and there has been no systematic campaign to take advantage of the sales opportunities represented by the presence of so many American visitors.

Here is a golden field to be developed.

Americans are permitted to take back with them duty free goods to the value of $100.

We have on sale in this country in certain lines of merchandise goods of better quality than American visitors can buy at home and at prices that cannot be duplicated across the border.

Surely this combination can be utilized to greatly increase the sale of Canadian goods on this great market made up of millions of people with money to spend.

"There are some products of an appealing nature," says the Ottawa Journal, "which are sold cheaper in this country than across the border; there are others which on account of their distinctly Canadian nature would have an immediate appeal, and there are special lines which it would be almost impossible to procure in the United States."

That being the case, isn't it time for Canadians to give more atention to methods of securing bigger returns from the annual influx of our cousins from the South?

NEW GEOGRAPHY.

This year Ontario will wake up to the fact that a new North is in the making and it is not the North that has usually received that title. With Ontario's pioneer railway making steady progress toward its goal on James Bay and a subsidiary of the Abitibi Power and Paper Co. commencing work on a $23,000,000 major power development, the most matter-of-fact imagination must stretch its ideas of the habitable North far beyond Cochrane. It must realize that actually as well as geographically Ontario will become a Martime Province, that the last wilderness is in process of being definitely conquered and that the challenge of the North has been taken up.

The two projects mentioned are among the greatest single developments now going on in Canada. They will give work to many thousands for a few years and they will be but the initial step for other great undertakings. The resources in power of the new North are immense. How extensive are the coal fields contiguous to Blacksmith's rapids the Government's drilling activities should determine this year. The commercial market possibilities of the coal, of the salt water fisheries which Northerners already talk about and of divers' mining projects are yet to be demonstrated, but something should come of all the effort and money being spent. The trout streams and the wild life tempt the tourist. Farms are to be had for the asking and individual farmers have demonstrated that success can be achieved by farmers with strong backs and perseverance.

In Southern Ontario people have spoken in casual conversation of Northern or New Ontario, meaning the region from North Bay to Cochrane. North of Cochrane the inhabitants speak of Cochrane as "down south." To them the district south of Cochrane is regarded as middle Ontario and Toronto as very far south. They believe that a great bridge will be thrown over the Moose River in 1931 and that Ontario will have an ocean where the Moose River flows into James Bay either in 1931 or 1932 at the latest. They believe, also, that when the 1,000 miles from Lake Ontario to James Bay are finally spanned by rail this will be only the preliminary to a great development period. This period will have its inevitable disappointments, but also as great successes.

Thus, Ontario instead of being divided in Northern Ontario and Southern Ontario has become three divisions —Southern Ontario, Middle Ontario (formerly the North) and the great New North.—Financial Post.

IN THE FIRE AREA.

No doubt sections of Ontario are facing serious enough days from the menace of fire. Many of the despatches tell of green timber being attacked, and that means that new areas, which have hitherto escaped, are being destroyed.

We have a system of reforestation in Ontario, but it is not extensive enough to keep up with the burning of matured timber. A bad fire will therefore actually leave us poorer in actual resources.

We read, also, of families starting back to their homes after having been driven out. Many of these are settlers; they will not be very close to neighbors, and that means they will have to face their dangers and fears alone.

A school house was saved in one place. That means there are children in the district. Those two quantities, children and families, constitute something that has to be considered quite apart from the waste of timber.

People who have lived all their days in this section of Ontario, or in places removed from bush fire menace, cannot appreciate or imagine what it means to those with families to be caught between two bush fires, or to be chased out by one fast-moving affair. There is no peace during the day, and there is no rest during the night. Always is there that cloud of smoke, there is the smell of smoke, there is the gust of wind that may carry with it a few ashes telling of a closer approach of fire. It is not possible to get very definite information in many of these new districts. Means of communication are for the most part by word of mouth.

* * * *

Perhaps you have never looked at it that way. It is an interesting, if not a pleasant picture. Much of the time you cannot see a block away because the smoke is so thick. The fire may be one mile away or ten miles away, but the volume of smoke is just as dense and blinding one way as the other.

An adult can take a chance making a last-minute dash for a clearing, for a lake or a railway track; a man can probably look out for himself and make a fairly good job of it. It doesn't hurt much if he has to spend a few days and nights out in the open.

But it is a different story when there are children in the home. When it is considered necessary to leave the home the children must be taken along; if they are going to be guarded one must take them by the hand or carry them because even a brief separation in that blinding smoke and driving gusts of ashes is quite sufficient to become parted from them.

Then, too, it is necessary to make provision for feeding the children, and if they are quite young there must be precautions so they can be kept warm if it is necessary to spend nights out in the open. We dare say there are many families in that fire zone up north where the mother has had food and clothing packed away, waiting day and night for the word that it is necessary to get out.

Then, if the worst comes, and the little home is taken when the fire breaks through, what is there to go back to? Simply a barren looking place, smouldering rubbish and gaunt burned-out trees. It is not a very pleasant site on which to start all over again.

Yet that is what has been taking place for several days in the district between Sault Ste. Marie and Port Arthur. It is well to get the family side and the human touch to that picture, because it must be there in a very real way.—Stratford Beacon-Herald.

EDITORIAL NOTES AND COMMENT.

A few hundred thousand visitors will murmur over the week-end, "So this is Toronto."

With mid-Summer weather, it is no wonder that political conventions are being described as "hot."

There will probably be more ice cream cones than cigars distributed by the politicians during the present campaign. That should improve the political atmosphere considerably.

The swimming races at the Canadian National Exhibition this year will be operated by the Exhibition and not by the Wrigley Company. That, however, will not serve to make the water any warmer.

One field of manufacturing in which overproduction is an asset is the making of home runs. Ask Babe Ruth.

One thing must be said for Miss Agnes MacPhail. It is that she is loyal to her convictions. But among the time-servers who sit around her she is a voice in the wilderness.—Ottawa Journal.

Critic declares that old-timers were more courteous than moderns. Oh, well, they had no place to go, so why not?—Border Cities Star.

An anti-tobacco leaflet notes that a cannibal will not eat the meat of a man who has used tobacco. But who wants to be edible —Minneapolis Journal.

A small boy was asked to write an essay in as few words as possible on two of life's greatest problems. He wrote: "Twins."—Montreal Star.

"Some girls are so dumb," says caustic Corinne, "they only get on to new wrinkles when their boy friends have their trousers pressed." — By Gettler.

(Copyright 1930 by Bell Synd. Inc.)

News of Our Own Village

A lotta villagers has been digging out their fezzes this week, ready to go to Toronto, west of here, where the Misty Shiners is holding a get-together next week.

They was a fight down at the town hall the other nite as to whether enough local labor has been given work on the paving job. Anyway them fellers that is working will have lived here a long while by the time the work is done, say we.

Joe Stewart, who has been policing in these parts pretty near ever since Adam Scott landed here, has been retired. We hope they won't be no crime wave as as result thereof.

Owing to the lift lock springing a leak or something navigation on these waters this week aint been lively, so to speak. Lift lock business has its ups and downs same as everything else.

Mike Park's foot soldiers put on a play in the college hall Fri. nite and everybody had a good time. If Hollywood needs any talent they don't hafta look further than this berg, say we.

Ed. Peck was up to Orono, west of here, Wed., saying a good word for Fred Bowen, who is running in Durham again this campaign. Fred'll likely recipocate by putting in a boost for Ed. later on in the race.

Enumerators was around this week getting the names of folks what is entitled to a vote. The boys got 3 cents a name, which seeing they aint no Polish section here, aint a bad brake, say we.

Some of the village Boy Scouts oughta be able to do their daily good turn guiding tourists through the barricades and such on Main St these days.

The constabulary is going to be asked to check the folks what drive their horseless carriages too fast on the village streets. It looks like a real job, say we.

The ole swiming holes has been doing a good business this week, and our scouts sez bathing suits is brighter and scantier than ever.

It was a ½ holiday in the village Wed. p.m. with business about the same as usual only the stores was closed.

—F. D. C.

French farmers are blaming the slimming craze among women for the great decrease in the consumption of bread.

APRIL ESCAPADES

By KATHLEEN NORRIS

(Continued from yesterday.)

CHAPTER XXIX.

She had forgotten that. She had forgotten everything but Chris.

Her heart leaped with instinctive fear, but she answered carelessly enough:

"That's the man."

"And you met him in the office?"

Mary Kate's head jerked an assent against his shoulder.

"What'd he do? Try to make love to you?"

"No, he never touched me. He never said a word—like that, I mean."

"O-h-h?" Cass said, in a different, a lighter, tone. Whatever dawning suspicions he had entertained were allayed. "How often did you see him?" he asked.

"Three times," Mary Kate answered, after a moment's consideration. "Twice in the office," she thought, "and once more to cover all that other time."

Cass laughed.

"You saw him three times, and he never said a word about love," he summarized it.

"Well, yes—he did say something about love," she remembered. "He even said something about—well, falling in love with me. But it was not serious. It was sort of about how funny it would be—something like that—"

The man ruminated upon this for some moments, and Mary Kate closed her eyes again. She heard Christopher's voice saying that her gown was grand, that she was a swell—

"Mary, Mary, Mary." It was a beautiful name, it had a hundred times the dignity of "Mary Kate."

He might come into the office tomorrow, he might stand there, looking at her, smiling at her. They might have five minutes talk. It was all she wanted, all she neeced—

"And you got a sort of crush on him?" Cass asked, amusedly.

"I suppose that's it."

"But you don't know one thing about him, Mary Kate!"

"I know."

"Look. You might hate him."

"I might." There had been moments she remembered, when she had thought that she already hated him.

"But then what makes you think you have a crush on him?"

"The—the way I feel, Cass," Mary Kate said earnestly. She had to tell somebody, she couldn't tell anyone else. "If I hadn't met him, I'd think I was sick," she resumed, with a shamed laugh. "Because most of it is just feeling sick—hot and dry and cold and shaky and—well, just mad with restlessness, all the time. I'd not think it had anything to do with—with him, except that it's worse when I think of him—the way his voice sounds—the way he looks—"

Cass had squared about to face her in the dark. Now he said, in an altered voice, a speculative, deliberate voice.

"Say, you have got it!"

"I've got—something," Mary Kate confessed, with an unhappy laugh.

"You've felt like that before?" the man questioned.

A silence. Then she said simply:

"Never in my life before."

Cass fell silent now, too. He got up from the davenport, and went to the light, and turned it higher. A flickering half-hearted illumination wavered on the ugly walls, shabby chairs and curtains. The man lighted a cigarette.

He came back to the davenport, but sat apart from her now, twisted about so that he faced her, the cigarette in his fingers.

"Listen here," he said. "You must have had crushes like that before in high school."

"I never did," she persisted steadily.

"Mary Kate," Cass said, in what, considering his young confidence in his masculine power to handle all her problems as well as his own, was a new strangely uncertain voice, "you didn't—I mean when we were so happy last week—when I was so crazy about you—as God knows I am now—you didn't feel that sort of feeling then?"

Her passive hand lay in his, she raised her troubled eyes, spoke apathetically.

"I think that's what I'm trying to tell you, Cass."

"That's the way I felt about you," he said humbly.

"I know," Mary Kate's voice was almost inaudible.

"Every telephone means you, to me," the man went on.

"Oh, I know!" Oh, voice of Chris, somewhere out in the spring night, where were you now? Her heart began to hammer again. He must not sail next Sunday until she had a chance to talk to him, once—only....

Cass was speaking. She could hear his voice, but not the words.

"Where's he staying, Mr. Steynes?"

"I didn't hear you."

"Is this Mr. Steynes, or whatever his name is, staying in San Mateo?"

"Burlingame."

Then there was a long silence. Mary Kate had closed her eyes again, and was leaning back, looking spent and limp. But there was a sudden narrowing, a sudden speculative light, in Cass's eyes.

"Did you go to Sacramento?" he asked suddenly, in a level voice.

Her eyes flashed open, color rushed into her face.

"No—" she whispered fearfully, slightly shaking her head. She was sitting erect now, and as Cass did not speak, but continued to regard her, with a sort of horrified astonishment in his look, she put her two hands to her head, and disordered her brilliant crushed hair with frantic fingers.

"My God—" Cass breathed, whispering in return, his unmoving eyes glued upon her face.

Silence. Silence. It spread and rose and deepened between them like the noiseless waters of a swollen river.

"Oh, not the way you think!"

Mary Kate presently said, impatiently, indifferently. "I didn't do anything—wrong. I'm not a kid, to be led astray. I know the Commandments. I went down there on business for Mr. Rountree."

"But why didn't you tell me?"

She spoke apathetically.

"I knew Mother'd raise the roof."

"Why should she?"

"I thought she might."

"But if there was nothing wrong—?"

Mary Kate shrugged, sighed, and made no answer. There was infinite indifference, infinite weariness in her averted eyes.

"When I went into the kitchen, a while back, to give your mother a quarter for the gas meter," Cass said, "I didn't have a quarter. So I picked up your purse, and took it from that. And I saw a return ticket from Burlingame there."

She remembered now. Chris had bought her a return ticker on Saturday afternoon, not knowing that she already had such a ticket in her purse. It hadn't seemed to matter, then—

"It kind of surprised me, because in all the months I've known you you've never been to Burlingame that I knew of," Cass pursued.

"They wanted me to go to a dinner, and pretend to be comebody, that was all there was to it!" Mary Kate presently volunteered.

"I see. Well, your mother would not have minded that!"

"She might have."

"Where'd you stay?"

"Oh, at one of their houses."

"Other people there?"

A second's pause. Then she said:

"Yes."

"Did Mr. Rountree ask you to do it, Mary Kate?"

"Oh, yes; as a favor to him." It was all beginning to seem natural and simple. Her nerves steadied.

"I don't see why you shouldn't dothat,' Cass mused. "Was Steynes staying with him?"

"No, he's taken a Spanish house, a little way off. The Bersinger place, I think they called it."

The name stirred Cass' memory.

"Were they talking about the burglar—no, it was before the burglar," he thought aloud. "When were you—let's see—"

"It was that night, it was when I was there," she confessed, fearfully, yet with sudden relief in her voice, too.

"My God!" Cass said, not irreverently, as he glanced at this slender, crushed, anxious girl with the deep blue eyes, who was one day to be his wife. "You might have let yourself in for something!"

"I did," Mary Kate admitted, raising her steady look to his.

"You wern't in Steynes' house!"

"I was—as it happened."

"How'd that happen?"

"The arrangement was made that way."

"He had a house party, eh? Mart would skin you, Mary Kate," Cass said, off on a tack.

"I know it. And Mother, too."

"But why, in the name of all that's holy, did you do it?"

"They wanted to pay me for it, Cass. And you know how I wanted to help Mart."

"To go to Germany, you mean?"

"With Doctor van Antwerp."

"H'm!" Cass mused. "Why, but look," he said, brightening, after a moment's thought, "that's what's been the matter with you, you poor little thing! You've gotten yourself all wrought up over nothing, and you think it's a crush on Mr. Steynes. Don't you see? It was the excitement and the risk—how much did you see of the man?"

"Of Chris—topher Steynes?" She had to add the last three syllables to the name as an afterthought.

"No. The burglar."

"Oh, I heard voices—and the gun—" She covered her face with her hands, shuddered.

"Gosh!" Cass ejaculated youthfully. "They got the police, huh?"

"Immediately."

"Didn't get your name?" He was agitated. The fears of the boy who has worked his own way up, through newspaper deliveries, street gangs, messenger service, were in his voice.

"They got everyone's name—the servants, everyone." Mary Kate had thought this answer out before.

It caused Cass to fall into long thought, his lips pursed, the cigarette dead in his hand.

"Rotten break," he finally commented. "But you don't have to tell me," he went on, patting her hand, "that you didn't do anything wrong."

"No, I didn't do anything wrong."

He went on absently patting her hand; phases of the affair were occurring to him.

"Lucky thing for you Mart was away!"

"Oh, wasn't it!" she breathed fervently.

(To be Continued.)

What To-day Means To You.

"GEMINI."

If June 7th is your birthday, the best hours for you on this date are from 8 a.m. to 9 a.m., from 2 p.m. to 3 p.m., and from 6 p.m. to 7 p.m. The danger periods are from 11 a.m. to noon and from 4 p.m. to 5 p.m.

Astrologists give danger signals on this date in regard to running physical risks. It is a poor time to travel; the stay-at-homers will reap the biggest harvests. Great events in the sporting world are augured. The children born on this June 7th will be determined little creatures, and they will hang on with grim, crab-like force to their ideas and ambitions. They will be friendly and sociable in manner, and will easily make friends.

Your emotions are too intense and too changeable for you to be altogether dependable. Your sincerities have the depth of the moment, and your enthusiasms come and go with the changing of your moods. You are too much a slave, of your feelings, and are too lacking in logic to realize your instabilities. You are surprised, grieved and feel abused if people call you inconstant or fickle—your memory is short when that of others is long. It is not yesterday or to-morrow but to-day, which interests and worries you.

Although you are easily prejudiced, your likes are interchangeable—your loves of to-day are your hates of to-morrow. You would much oftener be in "dutch," if it were not for your good nature, and your fascinating personality. As you generally feel yourself to be in the right, you are not bothered with pricks of conscience, and your spirits are usually high.

You have brilliant brain storms, sometimes practical, and sometimes most impractical; you sometimes follow them up, and other times they are dropped Slow, methodical reasoning is something you cannot, and care not to do. You must act on the impulse, you must obey our inclinations of the moment. Although you work without method or system, you are able to do some very clever things—when in the right spirit. Your life will be a series of ups and downs, but one into which will be crammed a great deal of pleasure.

(Copyright 1930, by the Bell Syn., Inc.)

"GEMINI."

If June 8th is your birthday, the best hours for you on this date are from 4:30 a.m. to 8 a.m., and from 4 p.m. to 5:30 p.m. The danger periods are from 10 a.m. to 11 a.m., and from 8 p.m. to 10 p.m.

There are no unhappy times predicted on this date, either inside or out of the home. A very good friendship will be formed, and some new and useful ties established. The restless influences of the following day may be felt during the late hours.

The child born on this June 8th will have a joyous temperament, will be proud, and have a keen and penetrating mind. It will be very generous, almost to a fault, and will not have to be taught the joys of sharing. It will have a decided sense of justice, and will fight for the down trodden.

You are not content to remain sleek and fat of spirit, with no thought beyond the rut in which one is apt to crawl through life's pathway until old age is reached. You seek a more colorful existence. You want romance and adventure to follow you all the way. You have the courage and vision of a true pioneer, and it is not luck which has carried you up the ladder of success, but the fact that you did not fumblingly let your opportunities pass you by. You are fitted for an active life, and you would fall off an office stool with boredom. You are also fitted for an outdoor life, and any other will make you dissatisfied. You would never be content to be a minor cog in a wheel—you at least want to be a big frog in a little puddle.

Both men and women born on a June 8th have the unusual ability of remaining impersonal in their attitude toward the things they either oppose or support. You are not biased or prejudiced in your opinions. You are able to hold your tongue at the right moment, or to curb it when you speak. Your self control is your strength, and through it, you are usually master of situations. You are a deliberate, calm, and at times, stubborn fighter. You are probably temperate in all things except work. Your habits are regular, and you are systematic and methodical. You know how to fling cares and duties aside, however, and to throw yourself into your play.

(Copyright 1930, by the Bell Syn., Inc.)

A Thought

SCIENCE

Wars, conflagrations, deluges, destroy nations and with them all their monuments, their discoveries and their vanities. The torch of science has more than once been extinguished and rekindled. A few individuals, who have escaped by accident, unite the thread of generations.—Aristotle.

SPEAKING ITINERARY ARRANGED AT COAST

VANCOUVER, B.C., June 6 (C.P.). —The speaking itinerary of the Hon. R. B. Bennett, Conservative leader, at the coast has been settled, it is announced at Conservative headquarters. He will address five meetings in two days.

Arriving here on the morning of Monday, June 16, he will take the early boat to Nanaimo and address an afternoon meeting at Parksville. Motoring to Victoria he will speak in the capital city in the evening.

CROSSWORD PUZZLE NO. 1694 (Copyright 1930 by the Bell Syndicate, Inc.

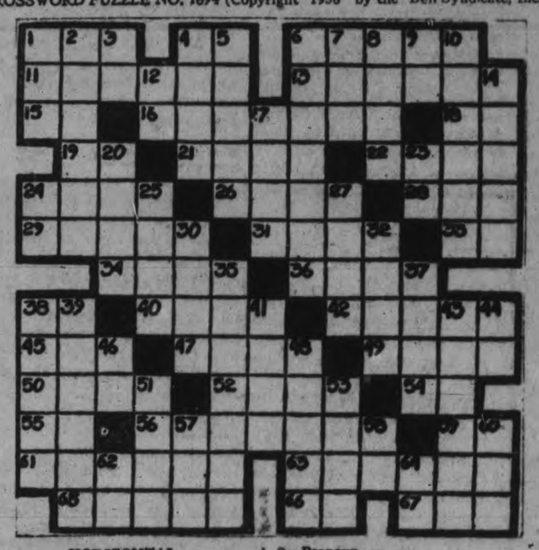

HORIZONTAL

1—A bevreage.
4—Supposing that.
6—Youthful country fellow.
11—Shrewd.
13—American spiny plant.
15—French for and.
16—Devoted to own interests.
18—Prefix; again.
19—Symbol for argent.
21—Burrowing animal.
22—Orient.
24—Small particle.
26—Religious devotees.
28—Ocean.
29—Commemorative disk.
31—To resound.
33—Prefix- down.
34—Stride.
36—Organs of head.
38—Mother.
40—Native of a Balkan country.
42—British Mediterranean Island.
45—Devoured.
47—Liquid food.
49—Water bird.
50—Girl's name.
52—Mollusk.
54—Half an em.
55—Upon.
56—Told letters of in successions.
59—Thus.
61—Depends.
63—Dull in dealing.
65—Scorches.
66—Old pronoun.
67—Antique.

VERTICAL

1—Scotch for "to."
2—Property.
3—By.
4—Separate entry.
5—Criminal.
6—Verified knowledge.
7—Part of "to be."
8—Pain.
9—Pronoun.
10—Took care of.
12—Plural pronoun.
14—Bristles (Latin plural).
17—Part of chimney.
20—Guns (sig.).
23—While.
24—Part of "to be."
25—Rugs.
27—False.
30—Dregs.
32—Spoken.
35—Course of operations.
37—Plum like fruit.
38—Estate.
39—Makes up for.
41—Domestic animal.
43—Organ of mouth.
44—Article.
46—Comparative ending.
48—Paralysis.
51—A continent.
53—To award.
57—Through or by.
58—To act.
60—Unusual.
62—Fr. article.
64—Behold!

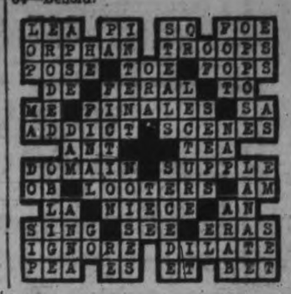

THE ONLY KID THAT EVER KNOCKED McGUIRE'S HAT OFF, AND KNOCKED HIS CIGAR OUT OF HIS MOUTH! AND THEN LAUGHED RIGHT IN McGUIRE'S FACE!!

MICKEY (HIMSELF) McGUIRE 6-7

Slump At New York Follows Persistent "Bear" Attacks.

SCORE ISSUES SUFFER LOSSES

Commission of Radio Corporation Quarterly Dividend Report Causes Furore.

2,250,000 SHARE SALE.

In Keeping With Other Declines Wall Street Flooded With Bearish Rumors.

(By A. Jagger, Associated Press Financial Editor)

NEW YORK, N.Y., June 7 (C.P.)—The stock market finally gave way with a rush to-day to the persistent Bear pounding to which it has been intermittently subjected for several days. Stocks were dumped upon the market in huge volume, and trading reached the swiftest pace experienced since early May. A wide assortment of leading issues declined 2 to 7 points, with some of the more volatile stocks recording more spectacular losses.

One of the most unsettling developments was the announcement that the stock exchange had granted permission to Radio Corporation of America to omit its quarterly earnings statement, in view of the difficulties presented by capital charges.

Wall Street was flooded with bearish rumors, as usual during sharply declining markets. A small reduction in steel scrap prices at Chicago, after the recent increase at iPttsburgh, was somewhat disappointing to persons looking for a hardening of iron and steel prices.

Total sales for the two-hour session approximated 2,250,000 shares, more than total sales for several recent five-hour sessions. The closing tone was weak.

Several issues were depressed to new lows for the year in which U. S. Steel was conspicuous. Steel sold off nearly 3 points, touching a new 1930 minimum under 164½, compared to the November low of 150.

Such issues as Radio, Radio Keith, American Can, Johns-Manville, Fox, United Aircraft and Standard Gas lost 3 points or more. Shares declining 4 to 7, or more, included Allied Chemical, Westinghouse Electric, Air Reduction, Vanadium, Houston Oil, and A. M. Byers. Losses of around 10 points were recorded by Case, Auburn and Worthington.

HELD LUCKY TICKETS.

The Great English Derby is over and won, yet two residents of this city, H. Gustard of 464 Parnell street and W. J. Ward of 261 Romaine street, are still left in a state of expectance and uncertainty as to their share of the Army and Navy Veteran's Association charity sweepstake of $995,080.

Mr. Gustard was fortunate enough to draw a non-starter "Aldessan," while Mr. Ward also drew a non-starter Duquesne. They received this welcome intelligence before the race and have not yet received notification as to the amount of their prize money.

Something New!

A machine for resurfacing and refinishing your floors — The Johnson Sander-Polisher. Makes old varnished or waxed floors like new floors.

As easy to manage as a carpet sweeper.

Rent it by the hour or day and do your own, or we will send a man at reasonable rates.

THE CHOATE HARDWARE

38 Hunter E. Phone 257.

YOUR INVESTMENTS

by

R. M. DIXON, B.A.
District Representative of
BICKLE, CLARKE & CO., LTD.
330 Bay Street, Toronto
INVESTMENT SECURITIES

ARTICLE XLI

Q.—(a) What is meant by "book value"?

A.—A book value is only an estimated value of stock or bonds from the company's books. In order to determine the book value of a share of common stock for example, one subtracts from the total assets, the total liabilities, (including the par value of any bonds or preferred stock outstanding) and divides this diffreence by the number of common shares outstanding. One obtains l,kewise the book value of a bond or of a share of preferred stock. Prior liens are subtracted from the total assets and the balance is divided by the number of bonds outstanding or by the number of preferred shares outstanding as the case may be.

(b) Is this figure a reliable one by which to judge the value of a stock?

A.—This is not a reliable figure by which to judge the value of a stock. In the first place the balance sheet figures may be incorrect, and secondly those figures are apt to change quickly and show a relatively different position. In discussing the probable inaccuracy of the balance sheet, the disadvantages of book value were evident. Balance sheet values are approximations at best and the same may be said of book values.

FIELD WORKER HERE ON FRIDAY

K. W. Taylor Covering Tourist Traffic Aspects Throughout Dominion.

PROBING REPORT.

An interesting visitor to Peterborough on Friday was Mr. Kenneth W. Taylor of the staff of the Economics Department of the McMaster University. Mr. Taylor has been retained by the Canadian Chamber of Commerce to investigate, throughout Canada, the many aspects of the tourist traffic which nets the people of the Dominion something in the neighborhood of $300,000,000 per annum.

Mr. Taylor, earlier in the week, made an appointment from Toronto with the manager of the Peterborough Chamber of Commerce, with whom he spent most of the day, Friday. Mr. Taylor's impressions were that the Peterborough Chamber and affiliated organizations were the best equipped and most successful in this line of work of any that he had encountered outside of the large municipalities such as Toronto and Montreal.

The decision of the Canadian Chamber of Commerce to enquire fully into tourist matters is to some extent due to the optimistic statements made in the press by the general manager of the Royal Bank of Canada, Mr. Neill. A committee of Montreal, Toronto, and other Canadian business-men has been appointed by the Canadian Chamber and is responsible for this report. Mr. Taylor does the field work and the result of his findings will be made known to the committee and to the public afterwards.

BRITISH AVIATOR

(Continued from Page 1)

Curragh, in County Kildare, is 20 miles further inland than the Baldonnel Airdrome. The flying field, which was improvised for this flight by volunteer workers, is a fine even stretch of terrain. It has a two-mile runway, half a mile longer than the Croydon Field.

Capt. Kingsford-Smith plans to take the great circle course across the North Atlantic and estimated it would take him 34 hours from Dublin to Roosevelt Field. His plans has a fuel capacity for 40 hours.

The "Southern Cross" as a plane has a long history. It is made of parts of two planes which Captain Sir Hubert Wilkins used on his first air polar expeditions, the wing being taken from one and the fuselage from the other. The engine is a Wright J-5 of 225 horsepower, blood brother of the one in Lindbergh's Spirit of St. Louis.

THREE CHARGES AGAINST DRIVER

(Continued from page one.)

Giving the driver of the buggy a fictitious name, it is stated that he drove away from the scene of the accident. Officer Hornick, on patrol in the vicinity, was informed of the occurrence, and located the man that midnight in Cobourg. He made the arrest in conjunction with Officer Carey, and it was found, it is alleged, that prisoner was under the influence of liquor, and that he was driving his brother-in-law's automobile without his permission. A partly consumed bottle of liquor was also discovered in the car, it is stated.

DEATH.

FINN. — On Friday, June 6, Joseph P. Finn, Inspector of Separate Schools.

Funeral on Monday, June 9, from his late residence, 24 Fifth Avenue, Ottawa.

BIG MOTOR SHOW CLOSES TONIGHT

Draw For The Free Automobile Will Take Place At Ten O'clock.

MAYOR MAKES DRAW.

Scenes of great activity were apparent at the J. J. Duffus, Limited, Motor Show, this morning, the showrooms being comfortably filled with prospective buyers and entrants in the competition, which closes at nine o'clock this evening.

The draw for the free automobile which takes place at ten o'clock from the top of the C.P.R. freight sheds, will be made by His Worship Mayor Denne. The tickets which have been placed in the sealed box all during the week, must by this time amount to several hundred entries. They will be taken from the box in the presence of the Mayor, and a special committee, composed of Messrs. R. M. Glover, J. F. MacKenzie of North Monaghan, and Joseph Wearing, and will be placed in a churn kindly loaned by the Peterborough Hardware Company to ensure that they are thoroughly mixed up. The churn, a 'Favorite," is a product in a class with Willys-Knight cars.

The winning ticket will be drawn from the churn by the Mayor, and the committee of three will inspect the entry card to see that all conditions of the competition have been complied with.

In addition to the Whippet automobile, there are six other prizes, including a pair of Seiberling all-tread tires, ten gallons of Marvelube oil, and other prizes ranging from five gallons of Marvelube oil down to one gallon of oil.

FISHING CLUB WILL SPEND SUMMER HERE

Local Chamber of Commerce Aids Pittsburg Representatives To Find Suitable Location.

The manager of the Peterborough Chamber of Commerce spent a busy day on Thursday of this week in the Kawartha Lakes District endeavoring to find a suitable location for a camp of 60 fishermen who will visit this district this coming summer from Pittsburgh, Pa. Accompanying him were M. H. Blackhurst and Frank Sephton from Pittsburgh, who had been sent by the Fishing Club to pass judgment on prospective sites. Having viewed different sites west of Peterborough without success they appealed to the Peterborough Chamber of Commerce and it is to the credit of that organization that they secured this very desirable tourist business for the coming summer as the club usually revisits its fishing grounds for the second and sometimes the third year.

The representatives of the Fishing Club stated that the food requirements of the camp would run into $100 to $150 per day. As the camp will last for three weeks a sum approximating $3,000 will be spent in the district by this party of fishermen for foodstuffs, such as butter, eggs, meat, milk, bread, etc.

GROWING PLANTS IN PLENTIFUL SUPPLY

Eggs Sell for 30 Cents a Dozen On Local Farmers Market This Morning.

A pound of chicken and a dozen of eggs brought the same price of 30 cents at the farmers' market this morning. Butter was 38 to 40 cents a pound.

Growing plants in boxes were the main item this morning. Ten cents apiece or three for a quarter was the price asked for a variety that included gaillardia, delphinium, garden heliotrope, Shasta daisy, perennial phlox, double holyhock, mullein pink and scarlet lightning. Lythrum, which is a rose-pink spike when in bloom, was the same price.

Little boys were selling six spikes of cream iris for a dime, and there were bunches of rose-red peonies, pyrethreum, which is also known as Persian daisy, and sweet rocket, that resembles heliotrope.

White fish was 20 cents a pound and silvery fresh trout from Lake Ontario sold at 23c a pound.

Eating and cooking apples were 40c a peck. Spies sold at 60c. Little pigs were $14 a pair. Potatoes for seeding were $2 a bag and for table use, $2.50.

CANADA SHOULD VALUE GREAT ARCTIC LANDS.

Unseen Wealth May Lie Beneath Soil of Frozen Islands.

OTTAWA, Ont., June 7 (Canadian Press). — For both monetary and sentimental reasons Canada should continue to take an interest in her Arctic possessions, George P. Mackenzie, officer in charge of the Arctic Expeditions of the North-West Territories Branch, said in addressing an Ottawa service club last night.

Everywhere he went he was faced with the question, "Is all this trouble in the Arctic worth while?"

In the first place it was dangerous to state that any land area did not possess value, Mr. Mackenzie continued. Great quantities of furs were already obtained there. When the United States purchased Alaska for seven million dollars, many criticized the scheme. The annual exports from there now were valued at fourteen times the purchase price. What might lie beneath the soil of those Arctic islands nobody yet knew.

PRIME MINISTER WIRES DUFFUS

Extends His Hearty Congratulation to Liberal of Peterboro West.

RECORD MAIN ISSUE.

J. J. Duffus, Liberal candidate for the Peterborough West in the forthcoming Federal election received a telegram from Premier W. L. Mackenzie King on Friday in which he says: "As we enter upon the political campaign of the present year may I extend to you and through you to the Liberals of Peterborough West the very hearty congratulations of my colleagues in the government and myself, upon your selection as the candidate of the Liberal party in the constituency. The record of the present administration and the far reaching consequences of the main issue of the present lend strength to our cause, which should make a strong appeal to the electors. I shall be grateful if you will say to the people of the constituency that if returned to power, the present administration will do its utmost to continue to merit the confidence thus expressed by the citizens of our Dominion."

OVERSEAS MAIL.

Closing of Mails for Great Britain and European Countries

Full mail for Great Britain and Countries via Great Britain to connect with steamer Empress of Australia sailing from Quebec on June 11th mail will close at the local Post Office at 11 a.m. June 10th.

Full mail for Great Britain and countries via Great Britain to connect with steamer Duchess of York sailing from Montreal on June 13th mail will close at the local Post Office at 11 a.m., June 12th.

Full mail for Great Britain and Countries via Great Britain to connect with steamer Montcalm sailing from Montreal June 14th mail will close at the local Post Office at 11 a.m. June 13th.

Correspondence specially addressed for the New York route to connect with steamer Bremen, sailing from New York on June 11th mail will close at the local Post Office at midnight, June 8th.

Correspondence specially addressed for the New York route to connect with steamer Maurentania sailing from New York on June 11th mail will close at the local Post Office at midnight June 9th.

Correspondence specially addressed for the New York route to connect with steamer Paris sailing from New York on June 12th, mail will close at the local Post Office at midnight, June 10th.

Correspondence specially addressed for the New York route to connect with steamer Homeric sailing from New York n June 13th, mail will close at the local Post Office at midnight June 11th.

Correspondence specially addressed for the New York route to connect with steamer President Harding, sailing from New York, June 14th, mail will close at the local Post Office at midnight June 12th.

FEAST OF SACRED HEART IS CELEBRATED IN ROME.

ROME, June 7.—(C.P.)—The feast of the Sacred Heart of Jesus, falling due today on the eve of Pentecost, was celebrated with unusual pomp and fervor in Rome. Besides being one of the most important commemorations to occur in June, which is considered by Catholics as a month of special devotion to the Sacred Heart, it also marked the first anniversary of the solemn ratification of the Lateran Treaties, putting an end to the vexatious "Roman question" between the Italian government and the Holy See.

ENGINEER DEAD

ST. CATHARINES, Ont., June 7. (C.P.)—Edward Herbert Pense, 49, died in the Welland County Hospital yesterday after a brief illness which attacked him while attending a baseball game at Humberstone where he had resided for the past seven years, being a member of the Welland Ship Canal engineering staff. He was the son of the late E. J. B. Pense of Kingston, publisher of the Daily Whig and served with the Canadian Engineers in France during the Great War.

The remains will be taken to Kingston this afternoon for interment to-morrow. The staff of the ship canal will attend.

POST GRADUATE SCHOOL.

NEWARK, N.J., June 7 (C.P.)—The First Post Graduate University in America, for the pursuit of advanced learning and exploration in fields of pure science and high scholarship, is to be established here with an initial endowment of $5,000,000.

The money is given by Louis Bamberger, retired merchant, and Mrs. Felix Fuld, his sister, and widow of his late partner, and they will make additions to the fund later.

CHICAGO, Ill., June 7.—(Canadian Press).—Reports of favorable weather for maturing and harvesting the domestic winter crop lead to a pronounced downturn of values early today in wheat, weakness of the New York Stock Market counted also as a bearish influence and temporarily the trade ignored dearth of moisture over the spring wheat belt. Starting unchanged to 3-4 cents off, wheat later showed setbacks all around. Corn Oats and provisions were likewise easier, with corn opening 1-4,—1-2 cent down, and subsequently declining more.

FOUR ONTARIO GOLD MINES INCREASING PRODUCTION

Hollinger, Dome, McIntyre, Lake Shore, Teck Hughes All Entering Interesting Periods.

WITHIN NEXT YEAR SHOULD SHOW 33 PER CENT. GAIN.

TORONTO, June 7. (Special to Examiner.)—Much has happened at the properties of the big Ontario gold mines since "finis" was written to the great bull market in mining stocks of 1927. Production has been increasing, costs have been reduced and in many cases profits have been enhanced. Some major development programs have been commenced and are well advanced toward maturity and we are now approaching a time when the benefit of these developments to the shareholders of some of the companies should be reaped. The total production of Hollinger, Dome Vipond, Lake Shore and Teck Hughes and Wright-Hargreaves is now approximately at the rate of 5880 tons per day. Plans have been commenced which within the next year will increase this to around 7800 tons per day, representing a gain of approximately 33%.

Hollinger Coming Back.

In order to emphasize what lies ahead it is necessary to briefly review what has been happening at some of the leading mines. In 1927, the production of Hollinger reached its peak for all time of around 7,000 tons per day. The fire occurred in 1928, was followed by disappointing results from development at the lower levels, and which caused production to be reduced in 1929 to an average of 2942 tons per day and dividends to be cut in half. Profits last year after all charges were at the rate of approximately 74c per share outstanding.

In the first quarter of 1930 it was officially announced that Hollinger's operating profit before depreciation and taxes was, in round numbers, $940,000 against dividend requirements of $799,500. In addition non-operating profit amounted to $144,000 making an amount available for surplus of $285,000 for the quarter. The president has stated that dividends are now being comfortably earned and that the new orebodies found in recent development are very extensive. Production in the first quarter was at the rate of 4460 tons per day, an increase of 200 tons a day over last year's rate. Hollinger's future looks brighter than it has looked for three years and the stock is regaining its old popularity. Net cash assets plus the indicated profit on present ore reserves were equivalent to approximately $5.28 a share.

Dome Increasing Ore Reserves.

The situation at Dome is pretty generally appreciated. The cash value behind the outstanding share not including profits on ore reserves is between $6.50 and $7 per share. In 1929 ore reserves were increased by 500,000 tons in spite of the fact that because of the destruction of the mill by fire no milling was done in the last two months of the year. A new mill is now under construction of the same capacity as the old one which will be completed this year, by which time at least 1,000,000 tons of new ore should have been put in sight. With the new mill in operation, earnings should be well over $2 a share compared with dividends of $1.

McIntyre in Good Shape.

McIntyre is another Porcupine mine with excellent prospects, whose stock enjoys great popularity. According to the last annual report published about two weeks ago, the cash equity behind McIntyre's shares including indicated profits on ore reserves is about $15 a share. A study of the annual reports of the past three or four years shows that on July 1st, 1926, plant and equipment was valued at $2,667,000 and since that date over $1,000,000 has been spent in additions, while in the same period $1,345,000 has been written off. Plant and equipment to-day stand at approximately $131,000, all of which represents expenditures made in the last year.

McIntyre is now milling around 1500 tons a day, but it is expected that within the next two months or so plans will be announced for increasing production to 2,000 tons daily. LOn this basis profits before depreciation and taxes on the same level of per ton profit as last year, would be approximately $3.27 a share before depreciation and taxes compare with $2.60 a share before depreciation and taxes in its last fiscal year.

Lake Shore Increasing.

Passing over Vipond, whose annual report is due within the next three months, we find the big Kirkland Lakes Mines doing equally as well as those of Porcupine. Lake Shore, whose fiscal year ends this month, has been making rapid progress in the development of its lower levels during the past year. On the first of July production will be stepped up about 700 tons a day to a rate of 2100 tons daily and the Northern Miner estimates that in the company's next fiscal year this increase in production should increase earnings from 40 to 50%. In the first quarter of 1930 earnings were at the rate of approximately 38c a share compared with dividend requirements of 30c for the period. An increase of 40 to 50% in profits would mean that Lake Shore would be earning well over $2 a share compared with about $1.30 in its present fiscal year.

Teck's Development Program.

In July, 1928, Teck Hughes, started to sink a new central shaft to a depth of 3600 feet which objective was to be reached by October, 1930. This shaft is now down 3,000 feet and should be completed according to schedule. Last year six new levels were started from the 19th to 25th horizons. Since the annual meeting in November, the Northern Miner has reported that all the new levels down to the 25th showed high-grade ore of equal richness and grade to that in any other part of the mine.

Teck has just announced plans for an increase in production of 350 tons per day, which will bring the output up to 1250 tons daily by May 1931. The Northern Miner estimates that this will increase profits at least one-third and as the current rate of earnings is about 63% a share the increase should result in earnings of around 86c per share. In addition to this in November, the old mill which is now being rehabilitated will begin handling ore from below the 10th level which is expected to increase the average grade put through the mill to arouse $18 per ton, compared with an average of $14.76 per ton in 1929.

Bible Text Found

A pathetic little incident in connection with the Haliburton drowning fatality, in which the youngest son, Bertram, of Mr. and Mrs. Clarence Fairbairn, Water Street north, lost his life, last evening, comes to light with the discovery in the boy's pocket of a 'Little Bible Lesson Picture' containing the parable of the "Ten Virgins." Underneath the picture is the Golden text from St. Mark XIII: 33 "Watch ye and pray: for ye know not when the time is."

CANADA'S POPULATION ESTIMATED AT 9,796,800

OTTAWA, Ont., June 6 (C.P.) — The population of Canada is officially estimated at 9,796,800, an increase of more than 1,000,000 since the last census in 1921, when the population was officially placed at 8,788,000. Since the last census there were 2,172,622 births up to December 31, 1929, and 938,866 deaths. The natural increase therefore was 1,233,756. Immigrants totalled 1,130,859 since 1921, and the total population would have been 11,152,455 at the present time, but the Dominion lost 1,355,855 persons during the nine-year period, either to the United States, Great Britain or other countries. Many immigrants went home again.

Aeroplane Pilot Is Thrown Into Water.

PRINCE ALBERT, Sask., June 7 (Canadian Press).— While landing at Waskesiu Lake in Prince Albert National Park, on Fridy afternoon, a moth plane piloted by Sergeant Barton of the Royal Canadian Air Force, turned over, throwing Barton in the water, according to a radio report received here. The pilot escaped with only a slightly strained neck as a souvenir of the mishap, and the plane, although submerged in the shallow water, was undamaged.

The report stated it had been taken to shore and the pilot planned to fly it back to Udder Lake, the base for R.C.A.F. planes on forestry service.

MACKEREL SEASON OPENS.

PORTLAND, Me., June 7. — The fresh mackerel season opened here on May 20th with the landing of a catch made outside of Portland Harbor.

Up until the present time the local markets have been supplied with fresh mackrel by the big seining fleet working in the vicinity of Cape May, N. J. Local seiners have contributed a small supply of herring caught in the harbor but the mackerel catch, although small, signalizes the arrival of the speckled fish in these waters and the opening of a new seasonal branch of the local fishing industry.

CONTRACTORS UP IN ARMS

OTTAWA, Ont., June 7 (C.P.) — Criticism of civic authorities for allowing alleged discrimination against Ottawa contractors was voiced in an executive report adopted last night by the Allied Trades and Labor Association. It was said local contractors had not been allowed to tender for the construction of a one million dollar bank building which is to be erected here, and civic authorities were held to be remiss in allowing such conditions to exist to the detriment of Ottawa builders. A Montreal firm was awarded the bank building contract.

Built to Serve You Well

DURANT CARS are built to give you the greatest possible value for your investment.

Each Durant Car is subjected to the most rigid inspection throughout the whole process of manufacture, from the selection of raw materials to the severe examinations of the Final Test department.

The new Durant 6-14 represents the highest type of automobile building in the medium-price, six-cylinder field and is giving such satisfaction to its thousands of owners that it merits the earnest consideration of all prospective purchasers.

APPEARANCE
PERFORMANCE
COMFORT
VALUE

DURANT MOTORS of CANADA LIMITED
TORONTO (LEASIDE) CANADA

Rugby Trucks, Fours and Sixes—½-ton, 1-ton and 1½-ton capacities.

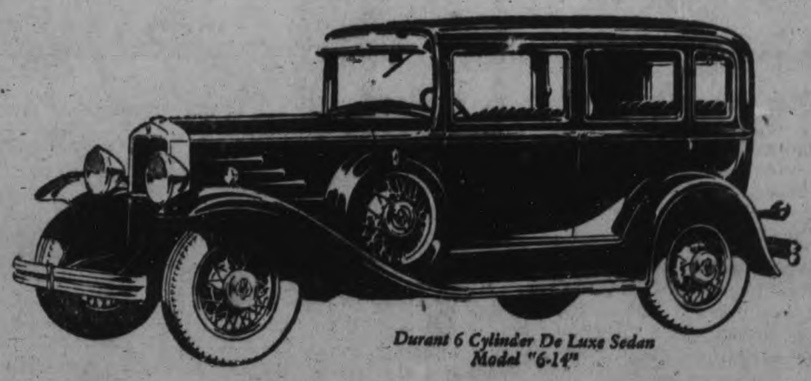

Durant 6 Cylinder De Luxe Sedan
Model "6-14"

DURANT

1630 A G O O D C A R

SELKIRK & ELLIOTT

Phone 98 Peterborough 171-175 Hunter St.

WEST NEEDS RAIN REPORTS STATE

Wheat Crop Has Taken Good Root and is of Excellent Color.

WEATHER UNFAVORABLE.

WINNIPEG, Man., June 7 (C.P.)—Despite an almost general need of rain and warm weather, the wheat crop of the Western Provinces had a good root and is of excellent color. Frost and high winds, causing soil drifting, have effected the crops, as well as persistent cold weather, and the great need to-day is warm weather and additional moisture to offset damage.

This is a summary of conditions as reported in the Manitoba Free Press' second general crop report published this morning.

Regional showers and occasional heavy rains in some areas have largely overcome wind and frost damage, but they have not been general. The unfavorable weather, states the report, has practically counteracted all the benefits gained from early seeding. The height of wheat compares almost exactly with that of the report of June 8, 1929, when seeding had been fully two weeks later.

Damage from cut and wire-worms is in evidence in all provinces, but so far has not proved very serious.

OBITUARY

THOMAS GREEN.

Stirling, June 7. (Examiner Correspondence.)—One of the oldest residents of this section died at the home of his daughter, Mrs. Wm. Wallace at the west end of the village, on Wednesday, June 4th, at the age of 88 years, 6 months 25 days. Mr. Green had enjoyed good health until a few months ago, when he underwent a serious operation, which sapped his strength so much, that he could not gain. Mr. Green worked on the county roads of recent years and his equal was hard to get in the matter of spreading gravel or broken stone. He formerly owned a farm near Glen Ross, which he operated successfully for a number of years. Mr. Green was born in Belleville. He is survived by three sons, Norman of Waukesha, Wisconsin; Albert, Whitby and Arthur, Picton; and two daughter, Mrs. George Merrick, Rawdon township, and Mrs. W. Wallace, with whom he made his home.

The funeral was held in St. Paul's United Church, Stirling, on Friday, June 6th, at 1 p.m., burial in Stirling cemetery.

AWARDED $30,000 DAMAGES.

LOS ANGELES, Calif., June 6. — Four additional claims for damages totaling $30,000 have been allowed against the city of Los Angeles as the result of the St. Francis dam disaster of 1928.

Campbellford Flying Club. . . Nearing End of Ground Course

CAMPBELLFORD, June 7 (By Examiner Staff Correspondent.)—Nearing the end of their ground work, the headquarters of the Campbellford Flying Club is the scene of bustle and activity these days. The plane upon which they are working is nearing completion, and is causing a great deal of public interest. The body of the machine has been assembled, and the motor installed. On Friday, this was tried out, with great success. With a hum and and a roar the propellers got into action, and the test made.

Members of the club are busy on the wings, and when these are completed, the whole will be assembled and the machine ready for flight. All the work is in charge of C. D. Beattie, president of the club, who has worked hard to make the venture a success.

IS BABY TEETHING?

Teething time is a time of worry to most mothers. The baby is nervous; fretful; feverish. His little gums are swoolen and sore; diarrhoea, constipation, colic and sometimes convulsions set in — neither baby nor mother can sleep.

These troubles can be quickly banished, however, through the use of Baby's Own Tablets concerning which Mrs. Louis Grubb, Teeswater, Ont., says: "I have used the Tablets for all my babies while teething and have found them a splendid medicine."

Baby's Own Tablets are sold by all medicine dealers or by mail at 25 cents a box from The Dr. Williams' Medicine Co., Brockville, Ont.

PROSPEROUS SEASON.

CAMPBELLFORD, June 7. (By Examiner Staff Correspondent.)—Despite the cry of hard times, business along some lines has been brisk all winter. Since December 1st, of last year, up to the present date, J. R. Battisby, the local auctioneer has to his credit thirty three sales.

Many of these sales have been cash, and at nearly all of them prices were good. Among this number have been several outstanding transactions, such as the Bonnyeastle sale, where the prices were not only good, but the total large.

PETERBORO MAN OPENS STORE IN BEWDLEY.

Fine Rustic Building Well Furnished And Well Stocked.

Tom Dawson, proprietor of the Jean Ruth Cake Shop, has opened up a fine branch summer store at Bewdly, facing Rice Lake. The building is of the rustic type and inside and out presents a most pleasing effect. It is well stocked with hot and cold drinks, sandwiches, cakes, etc., and is already well patronized by the traveling public on the highway.

CAMPBELLFORD

Relieving the hot spell that has prevailed for the past three days. A very heavy shower passed over the district on Friday morning, which will prove very beneficial to the farmers. Although there is moisture in the ground, the surface was getting parched with the heat.

We notice that Mr. J. H. Booth and family, have signified their intention of being present at the Old Boys and Girls Reunion at Stirling this year.

Mr. and Mrs. A. J. Meyers, were visitors to Alexandria this week.

We are pleased to note that Mr. J. F. Maynard, who has been confined to his home through sickness, is improvingin health.

Dr. and Mrs. Frank Butler were visiting their son, Mr. J. F. Butler, of Stirling, for a few days this week.

Dr. Harold Horkins, of Detroit, and Mr. T. B. Horkins, of Toronto, were visitors to town this week.

Mr. and Mrs. Stanley McMurray of Minto were visitors to town this week.

Mrs. G. A. Kingston, had as her guest on Monday, Miss Jennie Dunlop, of St. Catharines.

Dr. and Mrs. E. V. Frederick and young son, of Los Angeles, Cal., are visiting Dr. Frederick's parents, Mr. and Mrs. J. A. Fredericks.

Mr. and Mrs. John Wallace were visiting friends in Lindsay, the beginning of the week.

Miss Jean David of Picton, and Miss Ray Ellis of Kingston, are spending the week in town visiting their friends, Miss Irene Stephens and Miss Margery Ackerman.

The W.M.S. of St. Andrew's Presbyterian Church, held their regular meeting on Thursday afternoon, when the event was featured by an address from Mrs. Armstrong, of Warkworth. A good attendance was registered, and a very pleasant time was spent by all.

Mr. and Mrs. John Quibell, were guests of friends in Hastings, the early part of this week.

Dr. O. C. Watson, local dentist, will be in attendance at the Shriners convention next week, and will be away from his office from Monday until Thursday.

Miss Campbell of the Public Library, was a visitor to Belleville on Friday.

MARMORA

Mr. and Mrs. T. W. Rhind and son, David, are spending a couple of weeks in Toronto.

Miss Margaret Brown left this week, on a visit to friends in Toronto, Caledon and Richmond Hill.

Mr. H. W. Sabine, has been appointed Registrar of Marmora village to prepare the lists of voters for the coming Federal election.

Mrs. H. W. Sabine, is on a visit to her mother, Mrs. W. B. Hogarth, of Tillsonburg.

COUNTY COURT OPENS TUESDAY

Eight Civil Actions Have Been Set Down For Hearing.

SEVERAL MOTOR CASES.

The County Court June sittings for the trial of jury and non-jury cases will commence before His Honor Judge E. C. S. Huycke on Tuesday, June 10th. There are eight civil actions up for hearing, four of them being non-jury cases.

Mary Margaret Brien is claiming damages amounting to $500 and the costs of the action, from Joseph Madill and Bert Cunningham. The defendants are farmers residing in the township of North Monaghan. On or about the 14th of April, plaintiff was a passenger in an automobile which was being driven by her husband on the Port Hope highway, when it is alleged the defendant Cunningham drove from a side line, causing an accident to take place in which plaintiff received serious injuries. Messrs. Gordon and Elliott are appearing for the plaintiff, and Messrs. Peck, Kerr and McElderry for the defendants.

Thomas Brien, boarding house keeper in this city is also bringing action for $500 and costs in which Joseph Madill and Bert Cunningham are the defendants, both farmers residing in the township of North Monaghan. It is claimed by plaintiff that the defendant Cunningham entered upon the Provincial Highway from a side line without stopping his automobile, and in doing so damaged the plaintiff's automobile and injured the occupants therein. Messrs. Gordon and Elliott will appear for the plaintiff, and Messrs. Peck, Kerr and McElderry for the defendants.

Another motor accident claim in which Norman M. Breckenbridge, farmer of the township of Cavan, is the defendant is being brought by Herbert Stinson, taxi proprietor of this city for the sum of $750 and costs of the action. J. F. Strickland, M.L.A., will appear for plaintiff and Messrs. Gordon and Elliott for the defence.

Percy A. McBride, motor cycle dealer in the City of Toronto is defendant, while John Lee is plaintiff in a dispute concerning the purchase of a motorcycle. The claim is for the return of $135 and a motorcycle or in the alternative $300 and the costs of the action. Messrs. Gordon and Elliott are acting for plaintiff, and Messrs. Cameron and Donnelly for the defendant.

Claims $300 Damages

A claim for $300 damages and costs is being brought by D. Ross Eastwood, an engineer employed by the C.G.E. Company, against M. J. Rundle, foreman in the employ of the Brinton Carpet Company, as the result of a motor accident on the Provincial Hightway near Springville on or about the 7th of December, 1929. Plaintiff alleges that the defendant in swerving to avoid three pedestrians collided with his automobile, causing damages to the extent of $225. The other $75 he claims for depreciation and loss of the car in his business. Messrs. Gordon and Elliott are acting for the plaintiff and J. F. Strickland, M.L.A., for the defendant.

The F. T. James Company Limited of Toronto are plaintiffs in an action against Jacob Nazimok, fish merchant of this city, who they claim owe them for goods sold and delivered, the sum of $542.54. Messrs. Gordon and Elliott are acting for plaintiffs and J. A. O'Brien for the defendant.

In the last of the non-jury cases Linton is the plaintiff in an action against Marmora Herald. S. T. Medd, K.C., is appearing for plaintiff and Collins and Cushing of Belleville, for defendants.

Presenting—new features

THE finger of progress has again written Brantford Roofing history. New and more beautiful colour harmonies grace the stage. New features of Brantford Asphalt Slates claim the spotlight of attention.

What are these features?

First—an almost unlimited variety of roofing designs in rich, ripe colour combinations that impart beauty and distinction to your home.

Second — Ninety-four to ninety-six per cent. supersaturation of asphalt assures permanent protection against teeming rains, driving sleet or melting snow.

Third—Improved manufacture which lessens the susceptibility to climatic changes.

Fourth—Extra resistance to fire and weather is found in the superior mastic coating with which each slate is treated.

Fifth—Improved laboratory facilities and finer manufacturing equipment have contributed to produce these slates of new excellence.

The basic material—*felt*—of Brantford Asphalt Slates is made in our new mill, one of the finest equipped mills in Canada, and where we are producing the highest quality product.

If you are building a home, garage, summer cottage, office or any other type of structure ask your Brantford Roofing dealer to go over your requirements and submit estimates of cost. Also write for free booklet, "Beauty with Fire Protection", which gives helpful and interesting advice regarding the proper type, finish, design and colour for your roof.

Brantford Roofs

Brantford Roofing Co. Limited, Head Office and Factory: Brantford, Ont.
Branch Offices and Warehouses: Toronto, Windsor, Winnipeg, Montreal, Halifax, Saint John, N.B. and St. John's, Nfld.

151

For Sale by ALFRED McDONALD LUMBER CO., LTD.

DOMINION ROYALS

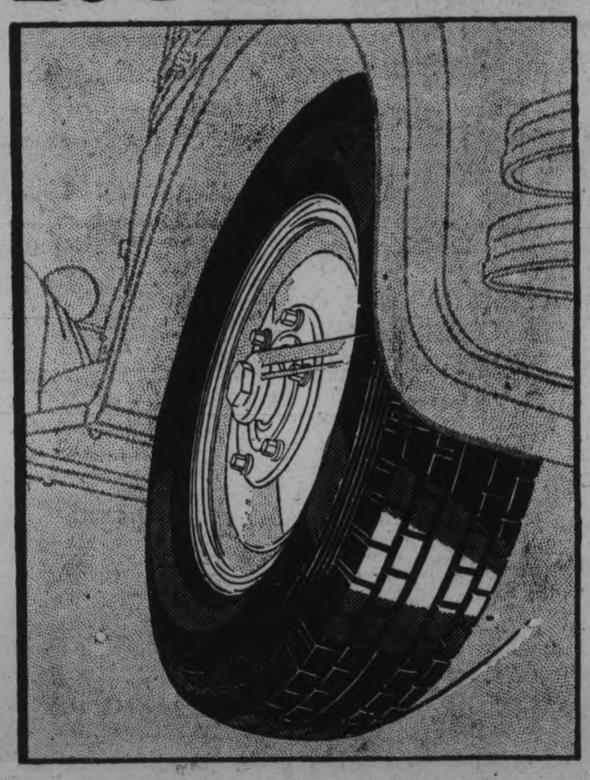

The Tire of Today for the Car of Today

When announced in the summer of 1929, Dominion Royals took the automobile world by storm. They were new. New in principle, construction, tread. Today, they are standard equipment on many of Canada's finest cars.

With massive carcass, deep-cut tread blocks, sidewalls buttressed against rut and curb wear, Dominion Royals are obviously built for mileage and the strains of modern motoring. Drivers who put them on last season need only have them inspected by a Dominion Tire Depot expert and they're set for 1930.

Dominion Royals, as well as Royal Masters, Dominion Endurance for light cars and Royal Heavy Service Tires are sold and serviced by Canada's greatest tire organization — the Dominion Tire Depot System — distinguished by its blue and orange color scheme.

DOMINION TIRE DEPOTS
Everywhere

DESPITE ARRESTS CAMPAIGN CHIEFS ARE UNDETERRED

(Continued from page one.)

turned safely to-day to Chaman.

They were held for two days or more by the Achakzai raiders who took them and carried across the frontier into Afghanistan, after their cars, driven by Indians, had been stopped by a barricade of rocks placed across the road.

The engineer of a train passing close by saw the empty cars and stopped to investigate. Divining what had happened he rushed with the news to Chaman, from where troops were sent, but too late to intercept the raiders before they crossed the border, six miles distant.

In the last five years the consumption of bread in Paris has decreased by 5,000,000 loaves a year.

KELLOGG—In Peterborough on Thursday, June 5th, Martha Ellen Kellogg, aged 76 years.

The funeral will leave the residence of her daughter, Mrs. E. L. Duffus, 431 George Street South, on Sunday, June 8th, following a short service which will be held at 1.45, for public service in Campbellford United Church at three o'clock p.m., and interment in Mount Pleasant cemetery. Rev. J. H. Dudgeon of St. James' United Church will officiate.

ELECTION GOSSIP

Nominated Yesterday

Parry Sound (Ontario) — Colonel James Arthur, Conservative.
Wellington North (Ontario)—Duncan Sinclair, Conservative.
Kingston (Ontario)—Brig.-Gen. Arthur E. Ross, Conservative.
Algoma West (Ontario)—Thomas E. Simpson, Conservative.
York West (Ontario)—W. A. Edwards, Liberal.
Assiniboia (Saskatchewan—Dr. J. F. Creighton, Co-operative.
Brantford (Ontario)—Robert E. Ryerson, Conservative.
Middlesex West (Ontario)—Peter Campbell, Conservative.
Humboldt (Saskatchewan)—E. C. Wilson, Conservative.
Selkirk—L. P. Bancroft, Liberal-Progressive.

NO, U.F.O. CANDIDATE

WINGHAM, Ont., June 7. (C.P.)—Following several hours of discussion, which at times grew decidedly heated, delegates attending the annual meeting of the United Farmers Political Association of North Huron here last night, decided the organization would not place a candidate in the field to contest the riding at the forthcoming dominion election.

After much criticism had been heard regarding the alleged tactics of the North Huron Liberals in keeping the farmers from putting their own candidates in the field during the provincial election campaign last fall, the meeting decided each member of the association should be allowed individual liberty of voting.

BENNETT UNDER FIRE AT WEST YORK RALLY

Hon. G. N. Gordon Is Principal Speaker at Liberal Rally Held at Mimico.

TORONTO, June 7. — Hon. G. N. Gordon, of Peterborough, was the principal speaker last night at the Liberal Rally in West York. He twitted Hon. R. B. Bennett with casting the shadow of coming events. "He is at this moment speaking from a tombetone in Queen's Park," stated the speaker, "which, to say the least, is an unhappy sign for him and his party on July 28." Speaking of the Opposition Leader's fitness to head a Government, Mr. Gordon said that he enjoyed a somewhat extensive reputation for making bad breaks. "In Hon. Arthur Meighen's last constituency, he made a terrible muddle of the whole campaign, while in Hon. Hugh Guthrie's riding he fared little better," claimed the speaker, who also recollected that on one occasion Mr. Bennett so far forgot himself as to invite Hon. Lucien Cannon to a fistic duel on the floor of the House.

Alluding to the Dunning Budget, Mr. Gordon pointed out that it was hailed not only in Canada, but in Britain, where Prime Minister Ramsay MacDonald and the Leader of the Opposition, Right Hon. Stanley Baldwin, had both paid tribute to this master stroke of Empire policy.

Regina Woman Misses Footing, Dies From Fall

REGINA, June 7 (Special).—Miss M. Violet Guthrie, 38, a former resident of Peterborough, Ontario, missed her footing on the steps of the Regina post office late Thursday and received fatal injuries when her head struck the pavement. Miss Guthrie had just arrived on a visit from Vancouver. She was taken to hospital in an unconscious condition, and died within an hour. The body was not identified until a late hour last night. Mrs. W. J. Fawcett, Picton, Ontario, is a sister.

BERTRAM FAIRBURN

(Continued from page one.)

ton, were on a fishing excursion.

The father received the news immediately the little fishing boat arrived at land, and at once set out for Haliburton. Mr. Roberts, who drove him, said, "I came the thirteen miles from Eagle Lake just as fast as the car would make it."

Born in Peterborough.

The little victim, who was born in Peterborough, would have been seven years old in July. He attended Garbutt's School on the fourth line of Smith Township. The body was motored down to Peterborough this morning, arriving there at eight o'clock, and is at present at Belleghem's Funeral Home.

The funeral will be held from his father's residence on Monday at 1.30 p.m., with Rev. Wm. Allan of St. Paul's Presbyterian Church officiating, after which interment will take place at Little Lake Cemetery.

Study with I.C.S. this Summer

Reap profits the rest of your life!

Will this be just another Summer to you? Or will you leave it behind with greater confidence, headed towards a bigger job and more money? Or will Autumn find you in the same state of unpreparedness for opportunities that are bound to come to those who are ready?

It all depends on you! By devoting a part of your spare time to properly-planned and well-directed study with the I.C.S. this Summer, you may reap the profits for the rest of your life. By consistently using a part of your spare time during the next few months you can obtain the training that will help you win success and achieve the things you want most in life.

Last year 36,000 men and women, many of them just having completed their high school studies, enrolled with the I.C.S. for Summer Courses. To-day, many of these, because of the practical I.C.S. Training they have received, have been able to report remarkable progress in their work.

The same opportunity is open to you. There is little luck in progress. The real secret is work and study. The study of an I.C.S. Summer Course may be the most important act in your whole life. In the quiet of your own home the I.C.S. will bring you the knowledge that makes all the difference between a poorly paid routine job and a successful career.

All we ask you to do is to let us prove it, without cost or obligation to you. Mark and mail the coupon to-day.

INTERNATIONAL CORRESPONDENCE SCHOOLS, CANADIAN, LIMITED
Department 1901-B Montreal, Canada

Without cost or obligation, please send me full particulars about the subject before which I have marked "X".

TECHNICAL AND INDUSTRIAL COURSES

☐ Electrical Engineer
☐ Electric Lighting
☐ Mechanical Engineer
☐ Mechanical Draftsman
☐ Machine Shop Practice
☐ Telephone Work
☐ Telegraph Engineer
☐ Automobile Work
☐ Architecture
☐ Contractor and Builder
☐ Architectural Draftsman
☐ Concrete Builder
☐ Gas Engine Operation
☐ Civil Engineer
☐ Coal Mining
☐ Metal Mining
☐ Surveying and Mapping
☐ Railroad Positions
☐ Iron and Steel Worker
☐ Sheet Metal Worker
☐ Textile Manufacture
☐ Chemistry
☐ Navigation
☐ Blue-Print Reading
☐ Plumbing and Heating
☐ Steam Engineering
☐ Radio
☐ Aviation Engines
☐ Chemistry
☐ Structural Engineer
☐ Structural Draftsman
☐ Highway Engineering
☐ Agriculture and Poultry
☐ Marine Engineer
☐ Refrigeration
☐ Mathematics

BUSINESS TRAINING COURSES

☐ Bookkeeping
☐ Accountancy
☐ Cost Accounting
☐ English
☐ Secretarial Work
☐ Spanish
☐ Illustrating
☐ Business Management
☐ Industrial Management
☐ Office Management
☐ Shorthand and Typing
☐ Grade School Subjects
☐ French
☐ Cartooning
☐ Business Correspondence
☐ Traffic Management
☐ Salesmanship
☐ Advertising
☐ Show Card and Sign
☐ High School Subjects
☐ Lumber Dealer

Name .....
Street Address ..... City .....
Prov. ..... Occupation .....
If name of Course you want is not in the above list, please explain your needs in a letter.

MUSICAL COMPETITION ANNOUNCED FOR MADE-IN-CANADA EXHIBITION

All Entries Are to Be Sent to W R.. Blackmore, Box 1020 Peterfborough. Held Week of October 6.

The following is a list of the different classes into which the Musical Competitions in connection with the Kiwanis Made-in-Canada Exhibition will be divided. The Exhibition takes place during the week of October 6 to 11, and the competitions will run concurrently during the several days that the big Fair is being staged.

In 1927 and 1928, musical competitions were arranged in connection with the Exhibition, and they proved to be very successful. They were a real drawing card, hundreds of people congregating during the morning, afternoon, and evening sessions to listen to the contestants and to watch the manner in which they were judged.

W. P. Blackmore, who has charge of this portion of the Festival, asks that all entries be sent to him to Post Office Box 1020, Peterborough, not later than October 1st.

1. Special Open Soprano
"A Birthday" ..... Cowen
High Key. (Jos. Williams)
2. Dramatic Soprano
"The Message and the Song"..... Mallinson
(Frederick Harris)
3. Mezzo Soprano
"O Flower of All the World" .... Woodforde-Finden
Key D Flat. (Boosey)
4. Lyric Soprano
"Sing, Sweet Bird" ..... Ganz
5. Contralto
"Vale" ..... Kennedy-Russell
(Boosey)
6. Lyric Tenor.
"Come Into the Garden, Maud".. Balfe
Key D
7. Robust Tenor
"The Open Road" ..... Branscombe
(Schmidt)
8. Baritone
"Son of Mine" (Cradle Song)
(Cramer) ..... William Wallace
9. Bass
"Drake Goes West" ..... Sanderson
Key C (Boosey)
10. Boys' Choir (Not More Than 30 Voices)
"Where the Bee Sucks" .....Arne
(No. 69, Songs of the British Isles)
11. Boys' Unchanged Voices
"Come Down to Kew" .. Carl Deis
(Schirmer)
Girls
"Sunbeams" ..... London Ronald
12. School Choir (Not More Than 30 Voices)
"Huntsmen's Chorus" ..... Weber
(Series A, Murdoch's Song Book)
13. Class A, Church Choirs (29 Members or Over).
"Hark, Hark; My Soul"..Dudley Buck
14. Class B, Church Choirs (18 to 28 Members).
"O, Ye that Love the Lord .....
..... Coleridge-Taylor
15.— Class C, Church Choirs (18 Members or Under).
"O Lord, Who Didst in Olden Times"
(Novello) ..... Eric H. Thiman
16. Mixed Choirs (60 Voices or Under)
"Ring Out, Wild Bells" .....
..... Percy E. Fletcher
(Novello)
17. Male Quartette
"Sylvia" ..... Schirmer
(Oley Speaks)
18. Female Quartette
"Bendeemer's Stream .....
..... Scott-Gatty-Lucas
(Boosey)
19. Mixed Quartette
"Brightly Dawns Our Wedding Day"
"Mikado" ..... Sullivan
20. Ladies' Trio
"Pastoral" .....
...Harmonized by Auguste Chapuis
No. 683, Choral Series No. 18
(Boston Music Co.)
21. (12 Years and Under)
"Barcarolle" ..... Ralph Hood
(Augener)
22. (13 to 16 Years)
"Salut d'Amour" ..... Elgar
(Harris)
23. (Open)
"Meditation from Thais".. Massenet
24. 'Cello (Open)
"Tarantelle" ..... W. H. Squire
25. String Quartette
"Andante Cantabile" .. Tchaikowsky
(Fischer)
26. (12 Years and Under)
"Bagatelle," Op. 33, No. 3, in F, ..
..... Beethoven
27. (Under 16 Years)
"German Dance" No. 1 in C .....
..... Beethoven-Seiss
28. (Open)
"Rhapsody Migonne" (Hungary) ..
..... Koelling
(Harris)
29. (20 Members and Under)
"Novelty Overture" ... Arthur Hughes
(Waterloo Music Co.)
30. (21 to 35 Members)
Overture—"Western World"..Chentte
(Waterloo Music Co.)
31. (18 Years and Under)
"Chanson d'Amour" .....
..... Percival H. Osborne
32. Open
"The Tulip" ..... H. A. Vander Cook
(Waterloo Music Co.)
33. Trombone (Open)
"Slow Movement" ..... Ed. Reyloff
(W. H. Cundy, Boston, Mass)
31. Cornet Solo (18 Years and Under)
32. Cornet Solo (Open)
34. Clarinet Solo (16 Years and Under)
"Cinderella" Valse Ballet...Williams
(S. Fox Co.)
35. Clarinet Solo (Open)
"Grand Fantasia Matitana" .....
..... H. Round
(Scenes That are Brightest)
(Fischer)
36. Brass Quartette
"I Would that My Love" .....
..... Mendelsshon
(Carl Fischer). Arr. Theo Hock
37. Orchestra (Open)
Overture—"Le Diadem" .... Herman
(Fischer)
38. Orchestra (16 to 30 Members)
Overture—"Lustapiel" .. Keler-Beal
39. Orchestra (15 Members and Under)
Overture—"Celestial" ..... Carl
(From the Diadem Church and Concert Col)

RAILWAY EMPLOYEES SEEK NUMEROUS CHANGES

WINNIPEG, Man., June 7 (C.P.)—Canadian railways will be called on to revise their entire generally and financial structure in order to secure greater stabilization of employment, as the result of decisions made at the convention of Division No. 4, Railway Employees' Department, A. F. of L., which concluded its session here.

Demands included in the schedule are 40-hour week, with no reduction in wages, reduction in the number of apprentices and lengthening of their period of apprenticeship in harmony with the shorter week, gradual elimination of helpers, two weeks holiday with pay, employment of a minimum force for a period at least one year, maintenance of a reserve to provide for employment of a minimum force during periods of depression.

TO OPPOSE PREMIER KING

PRINCE ALBERT, Sask., June 7.—(C.P.)—Rt. Hon. W. L. MacKenzie King, Prime Minister of Canada, will be opposed in this constituency by George Braden, veteran Conservative of Rosthern, Sask., in the Federal election.

At a nominating meeting of Prince Albert constituency Conservatives here Mr. Besden, thrice defeated in previous Federal elections, received the unanimous support of the convention.

Student Was Insane Is Verdict of Jury

CAMBRIDGE, Eng., June 7 (C.P.)—A coroner's jury yesterday found that Undergraduate Douglas Newton Potts, King's College, was insane when he shot and killed himself, and that Dr. A. P. R. Wollaston, distinguished scientist and explorer, and Detective-Sergeant Willis were murdered by him previously, in a tragedy that for the last week has rocked the very foundations of the historic institution.

[] THEATRE NEWS []

PROGRESS MADE IN TELEVISION

Will Be Featured Within Six Months On R.K.O.

G. E. SETS PACE

SCHENECTADY, N.Y., June 7.—Within the next six months Television will be featured on the programs of Radio-Keith-Orpheum theatres in key cities throughout the country, it is said. Broadway will get its first life-sized glimpse of etherized pictures at the Palace.

Already, it is revealed, scientists have perfected a Television area several feet in excess of the six-foot square now flashed on the screen of the R-K-O Proctor's here.

At Camden, N.J., General Electric is now secretly working on a range that will enable televised action to cover the same screen used in standard motion picture projection. It was admitted possible that before the year is out full-fledged Television will be demonstrated to the world, at first and until the novelty cream has been skimmed, exclusively in General Electric's own theatres.

Television reception and projection sets can be sold to theatres for $10,000 and $15,000, or on the same scale of prices the electrics charged theatre owners when sound was a novelty.

STAGE AND SCREEN NOTES.

Bebe Daniels, who discovered she could sing when films became audible, will shortly join the United Artists group for one picture, to appear in "Reaching for the Moon," a story for which Irving Berlin wrote the songs and story.

• • •

Tricks before the camera in the studios may be as many as the cameraman's own tricks. One reported is of a leading man who had to hold the heroine's hand as she sang the big song. But he didn't have to squeeze it quite as hard as he did when she was approaching the highest note. The girl couldn't say a thing, for the opposite would have alibied that he was trying to encourage her by the friendly squeeze, although the hand had been held so tightly it was numb.

Or of another leading man who pinched the leading woman at a crucial moment in the film talking. He would have alleged no knowledge of the occurrence, pleading excitement "if it really happened."

It is usually the imports from the stage who have this advantage taken in the studios. Seasoned screen girls know how to protect themselves before the camera against their companion men or women players.

• • •

Here is one girl who isn't trying to get thin. On the contrary, Mary Astor is drinking quarts of milk every day to try to get fat. Mary has never really recovered from the sorrow of Kenneth Hawks' death and although she has been very brave, those who know her best attribute her rundown condition to the shock of her husband's tragic death.

She is leaving for Palm Springs to rest and to try to recuperate. Then she returns to Hollywood to play opposite Richard Bathelmess in "Adios."

• • •

That thirty-nine-year-old favorite, "Charley's Aunt," will be made by Columbia into a talking film. Al Christie, the comedy maker, who produced a silent version of the farce, will supervise the coming picture.

• • •

After finishing work in "Abraham Lincoln", Walter Huston signed a contract with United Artists to appear under that banner in other films.

• • •

Marilyn Miller will make "Sunny" for Warners.

• • •

Winnie Lightner and Joe E. Brown will be teamed again in "Sit Tight."

• • •

Norman Hall, ex of "Liberty," and Homer Croy, the novelist, are off the Fox writing staff, Hollywood, after three months.

Croy wrote "They Had to See Paris."

TO MARRY HOOT GIBSON

Sally Eilers, who is playing opposite Buster Keaton in "War Babies" has set June 27 as the date of her marriage to Hoot Gibson.

ADMIRED BY PRINCE

June Collyer must indeed have more than her share of beauty. When Prince George was here she was the only girl on whom he bestowed his attention. Baron Rothschild in discussing the atractive women in Hollywood with Marion Davies, told Marion that he considered June Collyer one of the loveliest girls he had met in Hollywood.

She has just been given Ann Harding's part in "Beyond Victor" at Pathe. That, of course, means the lead.

FORMER PETERBORO MAN

OTTAWA, June 7.—Ottawa newspapers have refused further advertising from the Embassy theatre, local stock drama house. Manager Oscar O'Shea launched an attack upon moving picture houses and talking pictures generally through his newpaper advertising, which was severely censored by the publishers. No copy is now being accepted.

AMOS AND ANDY

HOLLYWOOD, June 7.—Amos and Andy, despite denials, it's said, are set for the next Ziegfield Follies, and Walter Donaldson is writing the music. Latter is the only member of the production staff thus far selected.

Flo Ziegfield is out here watching his glorifiers going into cans via "Whoopee."

JANET SAYS NO

LOS ANGELES, June 7.—Janet Gaynor says, No, no, positively no. The Fox Company says, Yes, yes, positively yes. So there you are!

Just as soon as John Ford finishes "Up the River" by Maureen Watkins, he will be put right to work on 'Barcelona,' intended to co-star Janet Gaynor and Humphrey Bogart. That in itself is an interesting story because its separates the famous team of Charles Farrell and Janet Gaynor. Perhaps by the time "Barcelona" is ready to come to the screen, Miss Gaynor will have kissed and made up with the Fox Company. But right now "Barcelona" is not included in little Gaynor's plans.

HOLLYWOOD SNAPSHOTS

Maurice Chevalier dancing with Sally Eilers at Mrs. Hugh Murray's dinner dance. Madame Chevalier, radiant in blue, delighting a group of film stars with her natural wit. William Haines also at his best. Ivan Lebedeff dancing with Anita Murray, pretty daughter of the hostess, who wore pink. Mary Eaton, in flowered chiffon, doing an impromptu dance. Marilyn Miller wearing orchids that were wired here from Paris. Polly Moran, unusually subdued, receiving many inquiries to her health Mrs. Don Alvarado, in blue, one of Hollywood's most popular colors this season, talking with Adela Rogers Hylan, also in blue. Bebe Daniels, guest of honor, in pale yellow.

TREATY INDIAN APPEALS GAME LAWS SENTENCE

TORONTO, Ont., June 7 (Canadian Press). — Peter Bombard, treaty Indian of Goulais Bay, who was recently fined, with the alternative of a jail sentence, for two breaches of the game laws by Magistrate Elliott at Sault Ste. Marie on March 11, will appeal the magistrate's judgment at Osgoode Hall.

All expenses connected with the appeal will be paid by the Department of Indian Affairs at Ottawa. M. F. Ludwig, K.C., has been appointed counsel for Bombard, who by his appeal will endeavor to establish the rights of Indian people to the game.

HEAVY OUTLAY FOR FOX FILMS

Will Spend $25,000,000 in Production of 48 Pictures.

LADY PEEL'S FIRST

NEW YORK, June 7—The program of the Fox Film Corporation for the season beginning the end of next August will consist of forty-eight vocalized productions, representing, it is said, an outlay of $25,000,000.

Among the pictures are John McCormack's audible film, "Song o' My Heart"; two productions with Will Rogers, one with Beatrice Lillie (Lady Peel), one in which Charles Farrell and Janet Gaynor are teamed; three other pictures with Miss Gaynor; Mr. Farrell in four other productions, Victor McLaglen and Edmund Lowe as Flagg and Quirt in a Raoul Walsh film, the story of which was written by Laurence Stallings and Maxwell Anderson. Mr. McLaglen is also to be seen with Fifi Dorsay in two films; Mr. Lowe and Warner Baxter will also revive further memories of "In Old Arizona"; El Brendel, the comic Swede, will figure in sox offerings; Warner Baxter in four others; J. Harold Murray will be heard and seen in three musical romances; De Sylva, Henderson and Brown will be represented in another musical film.

Listen, Skinny

Want a shapely figure? Want more strength and pep? Try Taniac. It's a worthwhile remedy druggists guarantee on a money-back basis to build weight, strengthen nerves and increase appetite. Just see how quick it works!

DOUG LIKES LONDON

Would Live There If Mary Pickford Agrees.

Douglas Fairbanks while in London watching the Walker Cup matches told the press there that if he could arrange it with Mary Pickford he would take up residence in Great Britain.

"I would rather live in London than in any other city in the world," he declared.

He confessed that the growth of the talking film was causing him serious thought. He said he does not regard his own gifts as suited to the talking picture. Consequently he is looking around for a new medium through which to express himself.

It would appear that Mr. Fairbanks, however, is far from thinking of his coming production plans and would rather devote himself to golf, in which he is said to be proficient.

TORONTO CENSORSHIP

Reviewed 7,063,435 Feet of Film Last Year.

TORONTO, June 7.—Once more howls are being made because the local motion picture censors are chopping so-called innocent shots from choice movies.

"Hello Sister" wasn't welcomed by the cutting squad. Several eliminations ordered. One was a shot in a church where a minister announces the hymn to be sung by the congregation.

They went pretty easy with "Anna Christie" and in several cases seem to be more broad minded. Local board plenty easier than many in the U.S.

During the last year 7,063,435 feet were reviewed, or 2,155 subjects.

Right now they have 42 under consideration which will have to be cut before O.K.'d.

POSTED

Two men talking:

"I'd like to see 'All Quiet on the Western Front'."

"Aw, I hate western pictures."

"Listen to him. It ain't a western picture, it's foreign."

CHURCH ORGANIST HAS GOOD RECORD

T. Phillips Newly Appointed Choirmaster of St. Andrew's Church.

T. Phillips, who has been appointed organist and choir master of St. Andrew's church, comes to Peterborough with a good record. He is a Lanchashire man, and has spent twenty years in noted churches in Manchester.

Ten years ago Mr. Phillips came to Canada on the advice of an eye specialist, and two years in Canada resulted in a complete cure. Since coming to this country he secured appointments at the Cathedral in Sault Ste. rMdtne; a aHiiL.cconas Sault Ste. Marie and the former Methodist church in Orillia. His work in Orillia is still well remembered by his friends there who are delighted to hear of his appointment to St. Andrew's.

On returning to England Mr. Phillips resided at Brighton, the great seaside resort on the south coast, and was organist of a Congregational Church. At Brighton he had a most successful choir of fifty voices. His junior choir took premier honors four times out of five attendances at the great Brighton festival illuminated address in appreciation of his services as director of the choir.

Mr. Phillips will reside at 319 Reid Street and will take vocal, organ and piano students.

Stop that Head Aching

Why suffer headache, or any other pain, when ZUTOO TABLETS, taken when you feel it coming on, will give relief in 20 minutes. Harmless and reliable. Used by thousands.

Zutoo

Bond's, Payne's, McDermid Drug, McDermid & Jury.

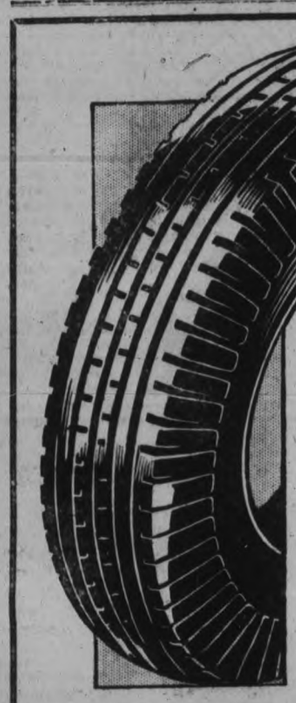

Value! Value!

Built Into Every Seiberling Tire

Seiberling All-tread Tires are made in Canadian plants by Canadian workmen and with the finest materials and latest improved machinery. The rubber used in all Seiberling Tires is made with Affinite, a new rubber compound, the product of Seiberling Research Laboratories. Affinite makes the new Seiberling Tires stronger, tougher and longer wearing without the slightest loss of resiliency.

Many other superior features are combined in these tires that we will be glad to explain. Why not drop in to-day and inspect our display?

J. J. DUFFUS, LTD.

Willys-Overland Distributors - - PETERBOROUGH

Cor. Charlotte and Water. Phone 1760

Directory of Business Live-Wires

VISIT— Austin's DINING ROOMS
Family Trade Solicited. Bring the Children.
E. M. Austin, Proprietor
380 George St. Peterborough, Ont.

Garages

De SOTO Garage Service
We also do expert repair service on all other makes of cars.
JACKSON MOTOR SALES
211 Hunter Street. Phone 3297

POULSOM'S
Taxi, Car Storage and Car Washing
421 Water St. Phone 2350

CHEVROLET
USED CAR MARKET
See our Used Cars. Best price in Town
J. K. HUGHES, LTD.
Cor. Hunter and Water Phone 1347

Koster Auto Paint Shop
465 AYLMER ST. PHONE 2942.
All kinds of Paint and Lacquer Finishing on pleasure cars and delivery trucks. Car washing, cleaning, polishing, simonizing and duco touch up. Body and fender repairing. Quick service. All work guaranteed.

McIntosh Service Station
Corner George and Smith Streets
Our Service Station has added a First-class Mechanic to its staff, and we are now in a position to do Expert Car Repairing. We also do Car Washing, Vulcanizing, Alemiting, Batteries Sold, Re-charged and Repaired. Car Storage. Full stock of Firestone Tires.
— 'PHONE 3254 —

Lending Library

G. GILES
LENDING LIBRARY
Books Loaned 3c a day.
Elizabeth Arden Facial Preparations. Greeting Cards for every occasion.
190 Charlotte Street. Phone 1623W

Home Decorating

Stewart Finnie
Painter and Decorator, specializes in that Modernistic Designing for Walls Woodwork, Ceilings which expresses refinement and colorful harmony in the modern home.
61 Argyle St. Phone 2283J

Social Printing

FINE STATIONERY
Distinctive Personal Stationery, Initialed or with House Address, on finest quality Linen Paper.
Printed at THE EXAMINER

Save time and trouble by looking over this list of progressive business cards when you need the best service. In their line see these first:—

Monuments

COUGHLIN'S MONUMENTAL WORKS
We are manufacturers, and can quote you prices that will save you money.
216 Hunter St.

Tool Works

The Peterborough Tool Works
Specialists in Dies and METAL STAMPINGS.
Rear 176 Simcoe St. Phone 1101.

Typewriters

UNDERWOOD'S
Standards, Portables and Rebuilts
United Typewriter Co. Ltd.
H. P. MOYER, Mgr.
Phone 2626 358 George St.

Watch Repairs

Try Our Repair Dept.
All work guaranteed. We call for and deliver all clocks.
WAINMAN'S
JEWELERS
Phone 243 388 George St.

Use this space to advertise your business. You'll be in good company. Ask for rates at our Advertising Department. Tell your message in 10,000 homes.

Reach Out Ads

WHAT DO YOU WANT?
—To Buy, Sell, or Trade Something, Rent, Buy or Sell a Property; Rooms, Roomers, Help, or a Job? Use The Examiner Classified Columns.
'Phone 1000 We Send For It.

Electrical Welding

Auto Fender and Body Repairing
DUCO REFINISHING.
Woodwork, glass and decks replaced. Complete Wreck a Specialty.
HARNDEN WELDING WORKS
226 George St. - Phone 889

HEALTH

One Week's Treatments Given of
THERONOID
At Our Office Absolutely FREE.
THERONOID OF PETERBOROUGH
Green Building

Flour & Feed

FRANK H. DAWSON
Wholesale and Retail
FLOUR, GRAIN, SEED, SALT
380 Water St. Phone 55

Hair Dressing

Call 2115
For Your PERMANENT WAVE Appointment
Now is the time to secure it.
WRIGHTS HAIRDRESSING PARLOR
179 Charlotte Street

Cartage

COONEY CARTAGE & TRANSPORT
COAL—CARTAGE—TRANSPORT
Daily Service, Peterborough and Toronto. All trucks insured
Peterborough Toronto
189 Simcoe St. 90 Claremont St.

Johnston's Cartage
CARTING OF ALL KINDS
Contract for Taking Out Cellars
We are at your service.
OWEN JOHNSTON CARTAGE
251 George Phone 2838

Washers

BEATTY WASHER
EASIER TO OPERATE—WASHES FASTER — LASTS LONGER
'2 Water St. 'Phone 3129

Gardening

GARDENING.
MR. A. YOUNG, Practical Gardener, winner of 7 First Prizes in Lawn and Garden Competition for Employer, can take on the care of a few more Lawns and Gardens for this Summer.
470 Weller Street - 'Phone 4123

Auto Trimming

Auto Trimming
Expert Repairs on Auto Tops, Upholstering, or Glass. Long experience. Prompt attention.
L. R. GROOMBRIDGE
'Phone 3231 - 464 Aylmer Street

Carpentering

W. E. JOHNSON
Building, Remodelling, Repairing. Estimates on All Work.
'Phone 1254J
12 KING GEORGE STREET

SUGAR BOWL
Order Your
Weekly Papers Here. Also Confectionery and Tobaccos
Phone 2170 458 George St.

Newstands-- Tobaccos

Joe Kelbrick's
Tobacco Store. Fishing Tackle
SHOE SHINE
Also Weekly Papers
Opposite Grand Opera House

PARIS NEWS STAND
NEWSAGENT - TOBACCOS
ICE CREAM - SOFT DRINKS
TOYS
173½ Simcoe St. Phone 2693

Shoe Repairs

MEN'S FINE SHOES AND WORK BOOTS
Made To Order
We guarantee a fit
W. and A. INGRAM
Shoemakers and Repairers
430 George St.

Heating

W. R. TURNER
SOLE AGENT FOR HECLA HOT AIR FURNACES
Also contractor for Sheet metal work, ventilating, plumbing and pipe fitting of all kinds.
193 Simcoe St. Phone 891

Radio

RADIO SALES & SERVICE
FINEST IN RADIO
SERVICE THAT SATISFIES
185 CHARLOTTE ST. 'PHONE 3578
E. LILLICO — M. B. CHENHALL
ROY A. WHITE

SEE
The Watson Tire & Radio Supply Co.
FOR YOUR TIRES AND RADIOS AT CLOSEST PRICES
Phone 968 444-46 George St.

WE PRINT
Calling Cards, Business Cards, Invitations, Announcements, Tickets—Anything and everything for social occasions—at the
EXAMINER

Building Supplies

New Lumber Yard
At the former R. Hicks Coal Yards
Carrying all grades of Lumber, Mouldings, and Finish, Shingles, and Lath. Also Roofing. Prompt Delivery.
Tob. Fredenburg
'Phones: Day 2614, Evening 3647

DISTRICT NOTES

From Villages and Towns in District

BY CORRESPONDENTS OF THE EXAMINER)

YOUNG'S POINT

Dr. Mary Jane Foley and her two sisters, Nora and Kathleen of Rochester, N. Y. visited Mrs. Kearney and Miss Lottie Kearney last week.

Mr. George McAdam of Montreal was the guest of Mrs. Kearney over the week-end.

Mrs. Teart of Hamilton is visiting her mother and sister, Mrs. Angelsy and Mrs. W. J. Young.

Mr. and Mrs. Bert Heard and little daughter Margaret of Peterborough called on friends in the village on Wednesday.

Mr. Roy Robinson of Lakefield was in the village on Wednesday.

The monthly meeting of the Young's Point Women's Institute was held at the home of Mrs. Max Kidd on Wednesday evening the attendance was small. After the singing of the opening Ode, business was transacted. Delegates were appointed to attend the District Annual meeting to be held in Havelock, on June 10 in the persons of Mrs. W. J. Tedford, Mrs. Dave Darling, Mrs. Elmer Johnston and Mrs. Andrew Wilson. The roll call was answered by Don'ts for the sick room. The July meeting will be held by the kind invitation of Mrs. T. Davis at her home on July 2 at 8 o'clock in the evening.

ENNISMORE

Mr. John Kennedy of Niagara Falls and Mr. Thomas McIntee, of Peterborough, visited friends here on Saturday.

Miss Hazel Cavanagh has returned to her school in Tweed after her recent operation.

Mr. J. B. Nelson of Peterborough made a business trip through here on Friday.

Mr. and Mrs. F. Hickey and family were guests of the latter's parents, Mr. and Mrs. Alfred Dewan, of Downeyville on Sunday.

Mr. J. C. Sheedy left for Toronto on Monday.

The Misses Maria and Margaret Sullivan of St. Joseph's Academy, Lindsay, spent the week end at their home here.

Miss Mildred and Jack Kennedy of Peterborough spent Sunday with their parents, Mr. and Mrs. D. Kennedy.

Miss Mary Holland of Lindsay Academy spent the week end at her home here.

WARSAW

Rev. H. B. Herrington announced on Sunday evening that he had accepted an appointment at Orillia and that he expected to be there for the first Sunday in July. Mr. Wilkinson will be stationed at Warsaw.

Mrs. O. B. McIlvena is in Nicholls Hospital where she is improving in health. Her little daughter, Lenore, is with Mr. and Mrs. Thomas Cooper.

Mrs. Sanderson, Miss Margaret Sanderson and Mrs. Hugh Kidd of Lakefield were guests at the meeting of the Women's Institute on Monday afternoon. Miss Sanderson brought Miss Smith from Lakefield to Warsaw.

Mrs. W. S. Anderson took Miss Smith to Norwood on Tuesday forenoon.

FRASERVILLE

Mrs. J. Solomon, of Fraserville, motored with friends to Cobourg on Wednesday where she visited her niece, Mrs. F. Navin.

Mr. and Mrs. L. Gilmour of Peterborough were the guests of her parents, Mr. and Mrs. B. Cunningham, on Friday.

Miss Roberta Wood spent the week end the guest of her friend, Miss Phyllis Worr of Campbellcroft.

Messrs. F. Whitfield, J. Madill, W. G. Waterman and B. Cunningham attended the banquet held at the Empress Hotel given by the district farmers on Friday evening.

Mr. and Mrs. Wilfred Gainer and son Stanley, of Port Hope; Mr. and Mrs. H. Gainer, Mr. and Mrs. W. Gainer and baby Eileen, of Baillieboro, were guests of Mr. and Mrs Percy Moncrief on Sunday.

Miss A. Matchett spent the week end the guest of her parents, Mr. and Mrs. S. Matchett of Otonabee.

Miss Pearl Carl was the guest of her friend, Miss Ruby Cunningham, on Sunday.

Miss Myrtle Waldie, of Peterborough visited her aunt, Mrs. W. D. Moncrief recently.

Miss Phyllis Worr, of Campbellcroft, was the guest of her friend, Miss Roberta Wood, on Tuesday.

Miss Mary Lackey, R.N., of Peterborough, visited her parents, Mr. and Mrs. James Lackey, on Sunday.

On Monday evening Mr. and Mrs. Kenneth Moncrief celebrated the second anniversary of their wedding, when those present included Mr. and Mrs. W. A. Pritchard, Mrs. Leslie Pritchard, Mr. and Mrs. Creighton Carr, of Cavanville, Mr. and Mrs. R. Moncrief, Miss Mildred Moncrief and Elmer Hogg.

Mrs. Arthur Hewitt was the guest of Mr. and Mrs. Arnold Hewitt over the week end.

EAST EMILY.

Mr. and Mrs. Elmer Rowan and two children of Bethany were guests at the home of Mr. and Mrs. Sayward Switzer on Sunday.

Mr. and Mrs. Vincent Fee and children spent Friday afternoon visiting with Mr. and Mrs. R. Weldon in Lindsay.

Mr. and Mrs. Wilbert Fee and daughter, Miss Frances, spent the week-end in Oshawa visiting with the former's sister, Mr. and Mrs. Hubert Cottingham.

Messrs. Jos. Shield and Jos. Knight took in the excursion from Lindsay to Cobourg on Tuesday.

The members of Bethel League held a most successful weiner roast down at Mr. Milton Sherin's log cabin at Lancaster Bridge on Thursday night, May 29. Despite the very cool weather, there was a very good crowd present. The evening was spent in different games, after which hot dogs and pie were served in abundance, making all those present very pleased to think they had gone even though they were a little chilly.

Mrs. Wylie Guthrie of Rochester, N.Y., spent a couple of days this week visiting with her mother, Mrs. Chas. Mills, Sen.

Miss Jean Franks was a visitor in Peterborough on Saturday evening.

Mr. and Mrs. Garnet Brown and baby of Peterborough were visitors at the home of Mr. and Mrs. Walter Moncrief on Saturday.

Mr. and Mrs. E. Jamieson and son of Omemee were guests at the home of Mr. and Mrs. Sayward Switzer on Sunday.

Mr. and Mrs. M. Ruth spent Monday visiting at the home of the latter's sister, Mr. and Mrs. Alvin Drain of Clarina.

Messrs. Dr. Will Gibson, David Gibson and Charlie Gibson of Rochester motored over and spent a couple of days this week, guests at the homes of their cousins, Mr. and Mrs, I. Guthrie, Mr. and Mrs. H. Harrison and Mr. and Mrs. W. Jackson.

Mr. and Mrs. Lewis Jones of Port McNichol motored down and spent the week-end visiting at the home of the latter's brother, Mr. Eugene Switzer.

Mr. and Mrs. I. Naylor and daughter, Miss Mamie of Fenelon Falls, spent the week-end visiting with Mr. and Mrs. Sayward Switzer.

Miss Grace Bell of Omemee spent Sunday with her parents, Mr. and Mrs. Thos. Bell.

LIFFORD LINE

Mr. Albert Bales of Ottawa, inspector of British Immigration Children, made official visits here last week.

Mr. and Mrs. Archie Staples left on Tuesday for an extended trip through the western provinces.

Mr. and Mrs. James Neals visited friends in Peterborough on Sunday.

Mr. Cecil Tims narrowly escaped losing a good work horse on Sunday night. The horse got its foot over the halter in the stall and being unable to free itself tossed about, awakening Mr. Tims, who promptly came to the rescue.

Mr. and Mrs. M. Thurston of Lindsay visited her parents, Mr and Mrs. Norton Mills on the King's birthday.

TRENT RIVER

The women's association of the United Church, held their regular meeting Wednesday afternoon.

Mrs. W. W. Redden has been confined to bed through illness with medical aid in attendance. Her many friends wish for her, a good recovery.

A number of prettily decorated cars came from Havelock, Wednesday afternoon, advertising the comedy drama, entitled "Corporal Egan", to which was held in Havelock Wednesday and Thursday night. A procession of sailor lads and Boy Scouts was formed at the approach of the small bridge and headed by a fife and drum, proceeded across the swing bridge.

Mr. Thos. Tyler is is having the telephone placed in his residence.

A number of delegates attended the Conservative convention held at Warkworth, Wednesday afternoon, June 4th.

Mr. Frank Brewer arrived from Toronto, Wednesday, to renew acquaintances and is guest at "Cedar Isle."

Mrs. W. L. Bewley, of Toronto, is a guest at "Cedar Isle."

MARMORA

Mr. P. Gillen of Oshawa, is visiting friends in town.

The stores kept the first half day holiday on Wednesday afternoon.

Mr. and Mrs. William Sammon spent Wednesday evening, in Stirling.

MILLBROOK.

The local meat market changed hands this week, Albert Ford, of Havelock, purchasing the business, the building, and the adjoining residence, T. J. Laing, being the sales' agent.

E. Thornton, who has been conducting the business for J. McKnight, moved into the apartments over the store, Mr. Ford taking immediate possession of the house where Mr. Thornton has been living.

Mr. Ford has been living for a short time in Peterborough, but previous to moving to that city carried on a meat market at Havelock. The new citizens are welcomed to the community; Mr. Ford's nephew will assist him in the store.

The Laties' Aid of Centreville Presbyterian church intend holding their annual strawberry festival on Thursday July 3, when a good supper will be served, and an entertaining program presented.

Mrs. J. Pitt, and son, Allen, went to Toronto on Wednesday, and will attend convocation at the University on Thursday of this week, when Mr. Allen Pitt will be among the graduates receiving their diplomas having completed their course in Pharmacy, and successfully passed final examinations.

Miss Alberta Brock, of Peterborough, is spending a month's holidays in town with her sister, Miss Jennie Brock, Mr. and Mrs. J. Albert Brown, and other friends.

Mrs. Elizabeth Armstrong left on Tuesday morning for California, and other western points, intending to be away three months visiting members of her family, and other friends.

The annual Sunday School convention for the townships of Cavan and South Monaghan will be held in the United Churdh, Mount Pleasant, on Wednesday, June 11, beginning at 2 p.m. T. H. Aiken is president, and Hubert Gardiner, secretary. The general public is cordially invited to attend.

AT OMEMEE.

Miss Helen Johnson returned home on Sunday after visiting in Detroit, Toronto and Oshawa.

Mrs. C. McCaffrey and friends of Windsor, motored to Omemee on Friday and took Mrs. McCaffrey's parents, Mr. and Mrs. J. Bushnell, back with them for a month's holiday.

Mrs. R. Wilson is the guest of her daughter at Uphill.

Mr. and Mrs. E. Jamieson and Mrs. Wm. Magee attended the funeral of the former's brother at Pontypool on Saturday.

Mrs. Hunt of Toronto, spent a short visit in town on Sunday while en route to visit her sister in Peterborough.

Mr. and Mrs. Huff and daughters, Detroit, were the guests of Dr. G. N. and Mrs. Earle last week.

Miss M. Weir, of Buckhorn, is the guest of her cousin, Mrs. Reuben Bradley.

Mr. and Mrs. F. Halligan and baby, of Bewdley, spent Sunday with Mr. and Mrs. S. Faulkner.

Miss Lyla Beatty, of Rochester, is enjoying a holiday with her sister, Mrs. T. E. Macpherson.

Mr. Allan Adams was a visitor to Toronto last week.

Mrs. George Corneil and son Arthur, of Lindsay, visited Miss Edith Robinson last week.

Miss Marjorie Adams, of Orono, spent the week end with her parents, Mr. and Mrs. R. J. Adams.

Mrs. A. Irwin of Sharbot Lake, visited her parents, Mr. and Mrs. R. Carey, on Friday.

NORWOOD.

Mr. B. Parker has purchased Mr. John McLaughlin's home on the Hastings Road.

Mr. Ronald Garlic of Bores, Ohio, is visiting in town.

Mr. and Mrs. D. Bongard and Mrs. Sherwin were in Peterboroughh on Saturday.

Mr. and Mrs. Henry Squire are visiting in Peterborough.

The Y.W.A. of the United church held a sale of home baking in the basement of the Public Library on Saturday afternoon.

Two cars collided on Queen street, Saturday, one driven by Mrs. McDermott, the other by Mr. Ira Clark. Fortunately no one was hurt and no serious dramage resulted to the cars.

Mr. Eric Elliott is visiting at his home here.

Miss Florence Blockage is visiting in town the guest of Mrs. J. Fred Pearce.

Mr. and Mrs. S. Hutchinson were in Peterborough Saturday.

WM. E. YELLAND TO GET DEGREE

Peterborough Boy Graduates With Honors From Massachusetts Institute.

BACHELOR OF SCIENCE.

CAMBRIGE, Mass., June 6.—(Special to The Examiner)—As the Massachusetts Institute of Technology graduates the class of 1930 in Symphony Hall, Boston, next Tuesday afternoon following the ceremonial cap and gown parade, William Ellwood Yelland, Peterborough, Ont., will be among those who have earned technology's Bachelor of Science degree recipients will have come from many states and from all parts of the world. Mr. Yelland has been an honor man and will receive his degree with distinction. He majored in chemistry. He has been a leading student in extra curricula activities as well as academic work.

CALL NEW CONVENTION.

LONDON, Ont., June 6.—(C.P.) The meeting held last night by East Middlesex Conservatives to choose a candidate, was called off after a three-hour discussion. Reeve Boyler, of Westminster, returning officer, declared things were not as they should be. The delegates agreed a new convention must be called. One man alleged the convention had been fixed. The executive will meet on Saturday to fix a date for a new meeting.

Wholesale razing of old buildings make room for modern structures is under way in Bueno Aires, Argentina.

Dr. Banta's Kidney and Rheumatic Pills

A purely vegetable medicine for diseases of the kidneys or urinary organs. Without doubt the most reliable Kidney and Rheumatic Pills on the market. Taken according to directions, they relieve kidney ailments and seldom fail to relieve the most obstinate cases of rheumatism. These Kidney Pills should be taken as soon as any of the above troubles are felt. Delays are dangerous in kidney troubles, and in these Pills the public have a remedy that should be promptly resorted to. Your dealer is authorized to refund your money if these Pills do not do what is claimed for them. In Peterborough they are distributed by the following dealers:

North End
M. E. FINN
647 George St. N. Phone 3118

West End
J. ROSS THORNTON
326 Park St. Phone 1249

JAS. LYNCH
168 Hunter St. Phone 349

NUGENT DRUG CO.
386 George City

C. M. MONCUR
407 George St. Phone 81

South End
B. O. McLEOD
55 Park St. S. Phone 2670

East City
V. SULLIVAN
61 Hunter St. E. Phone 755

And in this district by:

J. ERNEST BIRKS
Campbellford Phone 24

R. H. GARDNER
Norwood Phone 30

E. H. NORTHEY
Lakefield Phone 26

4d-7-14-21-28-1-32

Reduce the Acid

In sick stomachs—instantly

Sick stomachs, sour stomachs and indigestion usually mean excess acid. The stomach nerves are over-stimulated. Too much acid makes the stomach and intestines sour.

Alkali kills acid instantly. The best form is Phillips' Milk of Magnesia, because one harmless, tasteless dose neutralizes many times its volume in acid. Since its invention, 50 years ago, it has remained the standard with physicians everywhere.

Take a spoonful in water and your unhappy condition will probably end in five minutes. Then you will always know what to do. Crude and harmful methods will never appeal to you. Go prove this for your own sake. It may save a great many disagreeable hours.

Be sure to get the genuine Phillips' Milk of Magnesia prescribed by physicians for 50 years in correcting excess acids. Each bottle contains full directions—any drugstore.

PROGRESS

SOUND business principles and a policy of gradual expansion have marked the steady growth of this Bank for sixty years.

Today, one of the largest and strongest banks in the world, it serves every phase of business and private life at home, and is taking a leading part in the expansion of trade in foreign markets.

You will like banking at The Royal

The Royal Bank of Canada

Peterborough Branch - H. C. Sootheran, Manager

G820

1244

TROUBLE-FREE TRAVEL

Year after year additional thousands of car owners turn to British American Gasolene and lubricating Oils.

Owners of motor cars, tractors and trucks find these products--offered by a great Canadian organization--permit them to enjoy unequalled performance all year 'round.

4E

A GRADE FOR EVERY CAR TRACTOR AND TRUCK

The BRITISH AMERICAN OIL CO. LIMITED

Peerless, Super-Power and British American ETHYL Gasolenes - *Autolene Oils*

HOME TOWNERS

Tidbits, Interesting and Humorous
CAMPBELLFORD

Church services on Sunday include the following details. Morning and evening worship at St. John's United church, with Rev. R. C. Tait taking for his sermon theme in the morning, "The Way of Penticost", and in the evening, "The Baptism of Fire." The choir practice is called for Friday at 8 p.m. At the morning service at the Baptist church, the Rev. L. M. Smith will give a report of the meetings of the Peterborough Baptist Association, held recently in Belleville. In the evening he will take for his sermon topic, "Penticostal Fires." The week night meeting will be held on Thursday at 8 p.m. at St. Andrew's Presbyterian church, services will be held in the morning and evening, with the minister, Rev. Dr. W. J. Mark preaching on both occasions. The week day service will be held on Wednesday as usual. At Christ church (Anglican) there will be celebrations of the Holy Communion at 8 and 11 a.m. The latter service will be a corporate Communion of the Woman's and Girls' Auxiliary. Evensong will be at 7 p.m., the rector, the Rev. N. Clark Wallace will be the preacher for both services.

Mr. A. J. Armour, who prior to the Wallace Block fire, operated a shoe business in that building, has, since its re-building, gone back to his old quarters there. Mr. Armour will concentrate his energies in the future along the lines of stocks and bonds.

There were 10 lots, 530 boxes of cheese at the grading station last week, as compared with the same week last year, which totaled 547 boxes.

The installation of a new power drive De Laval whey seperator is reported from Beaver factory.

Mr. T. C. Denyers was a business visitor to Peterborough on Wednesday.

Mr. and Mrs. William Stanbury have as their guest, their son, Dr. Ralph Stanbury, of Buffalo City Hospital.

Mrs. J. H. Bell and two children of Perth are spending a few days in town.

The Rev. L. M. and Mrs. Smith are attending the meetings of the Peterborough Baptist Association at Belleville this week.

Mrs. Ida Angus, the daughter of Mr. and Mrs. J. I. Adams, has been accepted as a nurse-in-training at the Cobourg Hospital, and will enter that institution on June 15.

Miss Alma Ringland of Lindsay is visiting her sister, Mrs. F. N. Brown.

Mrs. E. C. Roberts has as her guest her daughter, Mrs. McGirr.

Mr. J. I. Adams was a business visitor to Cobourg on Wednesday.

Mr. T. Locke of North Bay visited his parents, Mr. and Mrs. W. H. Locke on Tuesday.

Mr. and Mrs. J. A. Irwin have their daughter, Miss Margaret Irwin of Toronto, visiting them.

Mr. J. Johnson, who has been on the sick list for some time, has his son, Archie, visiting him.

Miss Winetta Sanders, who is a nurse-in-training at Wellsely Hospital, Toronto, is home for a three weeks' vacation with her parents, Mr. and Mrs. J. Sanders.

KILLED IN TONG WAR

NEW YORK, N.Y., June 6. (C.P.) The third Chinese slain in New York's metropolitan area in 36 hours was found shot to death in the bunk behind his laundry in Brooklyn today. Police found Lee dead with five bullets in his body and a sixth embedded in the wall above him.

CATERPILLAR

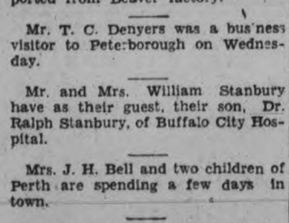

Cuts Power Costs Away Down!

LONG, wide tracks—extra traction—a full 80% of power delivered at the draw-bar — less fuel required—slower speed motor — less wear and tear — best of materials — long life and low up-keep.

That's the "Caterpillar" story in a nut-shell. In addition to that, it will *go anywhere*—uphill or down — through mud or over rough ground—hug a fence or ditch—work under trees — turn "on a postage stamp."

Tell us what kind of work you have—farm work, road work, contracting—and we will send you a booklet, FREE, showing how the "Caterpillar" handles that kind of a job.

We carry a complete line of "Caterpillar" tractors, road machinery, and parts.

Toronto Tractor & Equipment Co.
Limited
510 King St. W. Toronto, Ontario

CATTLE, GRAIN, PRODUCE

TORONTO LIVE STOCK.

TORONTO, June 7. — Possibly the change to warmer weather conditions had some influence on demand for killers at the Union Stock Yards cattle market this week. At any rate, bids on butcher steers were lower from the start, and butcher cattle generally lost 50 cents per cwt. in value, despite well maintained quality in the bulk of offerings. Total supply for the week was some 400 head more than in the week previous, but the increase occurred partly in the stocker and feeder division. While butcher cattle moved slowly up to midday Wednesday, supply of killers was close to being cleaned up at the week's reductions on butchers, a holdover of 500 for Thursday consisting largely of store cattle. Cows and bulls of the butcher kind sold more readily than steers and heifers, and prices of those classes were about steady in the week's trading.

Butcher steers in the week's decline closed at 8¼ to 10¼ cents per pound, with the bulk selling from 9½ to 9.90 cents. Heavies over 1,200 made the highest prices, but closed at from 10½ to 10¾ cents for choice with one outstanding lot of 23 head selling on Wednesday at 11 cents, as against a top of 11¼ cents a pound for 13 head on Monday. Baby beeves sold at a range of 9 to 12 cents, outside of one prime fed calf at a top of 13 cents, the range on the bulk being barely steady with last week. Good butcher cows sold from 8¼ to 8¾ cents per pound, with a fair number of choice fat cows making 9 cents per pound each day. Good butcher bulls sold about steady at from 8¼ to 9 cents, with bolognas firm at 6½ to 7¼ cents per pound.

There was very little inquiry for feeders and next to none for stocker cattle. Only a few of the best feeders sold up to 9 cents and stockers showed a range of 6.90 to 8¾ cents in sales up to Wednesday's close, when several hundred head were carried over. Milker and springer trade turned draggy after Monday on lack of demand for shipment outside the province and prices were lower at the close, none selling higher than $115 each.

Supply of calves totalled some 500 less than last week, and, with export demand restored after last week's lapse, trade was decidedly more active with prices firm at 11 to 11¼ cents a pound for choice veals and up to 12 cents for primes. Light calves sold to farmers at 7 to 10 cents a pound for return to the country and further feeding.

Sheep and lamb supply was heavy, an increase of 1,800 over last week occurring chiefly in spring lambs. The opening price on spring lambs was practically steady at 17 to 18 cents a pound for choice, but increasing offerings had a weakening effect and the best in Thursday's offering sold at 16 cents per pound, with culls and medium lambs selling from 10 to 15 cents a pound. Sheep also fell off in value, closing prices showing a decline of $1.00 per cwt. for the week, with best light ewes selling at 6 cents per pound and culls downward to 3 cents.

Hog receipts at 4,000 for the week were about equal with last week. The market was active, and an advance of 25 cents per cwt. in price at the opening was followed by a similar gain on Wednesday. Bacon closes 50 cents per cwt. for the week at 11¾ cents a pound f.o.b., and 12 cents a pound w.o.c. The spread between f.o.b. and w.o.c. prices was reduced to $1.00 per cwt. on Monday.

Quotations:

Heavy beef steers	$ 9.50 to $10.50
But. steers, choice	10.00 10.50
do. fair to good	9.25 9.75
do common	8.25 9.00
But. heifers, choice	9.75 10.25
do. fair to good	9.00 9.75
do. common	8.25 9.00
But. cows, goodchoice	8.25 9.00
do. medium	7.50 8.00
Can. and cutters	3.00 5.25
But. cows, good choice	8.25 9.00
do. medium	7.00 7.25
do. bolognas	6.50 6.75
Baby beef	10.00 12.00
Feeders, good	9.00 9.50
Stockers, good	8.50 9.00
Calves, good to choice	11.00 11.50
do. medium	9.50 10.50
do. common	7.00 8.00
Milkers, good	75.00 100.00
Springers	100.00 120.00
Lambs, choice	16.00 16.50
do. yearlings	9.00 11.50
Sheep, good	6.50 7.00
Hogs, bacon, w.o.c.	12.75 .....
do selects, $1.00 per hog premium.	
do. butchers, 75c per hog discount.	
do. trucked in, 50c cwt. under w.o.c.	
do. f.o.b. price $1.25 cwt. under w.o.c.	

BUFFALO LIVESTOCK

EAST BUFFALO, N.Y., June 7. (C.P.) — Hogs 1,900; holdovers 400; active butcher hogs steady to strong, others steady desirable 150-250 lbs. largely 11.00; 250-270 lbs 10.75-11.00; few weightier hogs 10.50-10.75; 120-150 lbs. 10.75-11.00; most pigs 10.75; packing sows 9.00-9.50.

Cattle 125; steady; load of light weights medium quality mixed yearlings 11.00; few fat cows 7.00-8.00; cutter grades 4.50-6.50.

Calves 700; strong to 50 higher; good to choice vealers most 13.00; medium kinds 11.00-12.00; culls and common 9.00-10.00.

Sheep 1,800; slow, fat lambs weak to 25 lower than Thursday; aged stock around 50 under Monday's level; few choice lambs 13.25; most good to choice 12.75-13.00; load of medium 12.00; bidding around 11.00 on best yearlings; fat ewes 4.50-5.50.

TORONTO PRODUCE

TORONTO, June 7.—At the first of the week the local butter market showed signs of weakening and gradually, first a quarter and then a half cent, prices went down. But the lowest market of all occurred yesterday when dealers were offering No. 1 Ontario for 28¼c, with buyers not very anxious even at that low price. For the latter half of the week buyers have been holding off and very little trading was done. The report of expected arrival of finest New Zealand at Montreal for 28c, disorganized the local market as far as buying was concerned, and many buyers told brokers that they were out of the market for a week at least.

A report on New Zealand storage holdings shows that that Dominion has some 14,000,000 tons of butter on hand, and as the Canadian tariff against this product goes into effect early in the fall, many shipments are expected during the next two months. Local storages have more butter now than at this time last year, and most of it was purchased at prices which will necessitate a great loss, because it will no longer be finest if held until fall or winter. Ontario production is also picking up, and the recent rain means better pasturage in some parts, which also means higher production. So the market is weak and quite likely to be weaker.

Cheese

The cheese market just dragged along all week at steady prices. Sales were fair at 17c for new large, 17¼c for new twins, and 17½c for new triplets. Retailers were quoted 18½c for new large, 18¾c for new twins and 19c for new triplets. Old cheese sold steady, with prices to retailers 27c to 28c for large and 28c to 29c for twins.

Eggs

The egg market became a little stronger toward the end of the week, that is, dealers came back to the 30½c to 31c for extras, 28½c to 29c for firsts, and 26c for seconds graded, free cases, instead of the earlier week prices of 30½c and 28½c flat. Firsts were selling stronger than extras during the week as they suited the needs of the coming convention trade better. At the end of the week seconds were becoming a drag on the market and dealers reported difficulty in disposing of them at 26c. Shippers were quoted 28c for extras, 26c for firsts and 23c to 24c for seconds, undgraded, delivered, free cases.

RETAIL

Fruits

Oranges, 40-60c; bananas, 23-25c dozen, 3 lbs. 20c; lemons, 35c dozen; grapefruit, 2 to 4, 25 cents; seedless, 4 for 25 cents; cooking apples, 35c peck; Tolman sweets, 40 cents a peck; Greenings, 35c peck; eating apples, 5 cents each; Snows, 25 cents peck; cooking apples, $4 bbl.; Spys, 40c pk.; cocoanuts, 10-15 cents each; melons, 10-25c each; grapes, 2 lbs. 25c; cranberries, 25c lb.; dates, 3 lbs. 25c; pomegranates, 2 for 25c; figs, 25c lb. (table); dates, 3 lbs 25c; rhubarb, 5c bunch; pineapples, 25-30c each; strawberries, 20c; small box; cherries, 60c lb.; canteloupes, 2 for 25c.

Vegetables

Potatoes, 45c peck; $1.90-$2.25 bag; new potatoes, 41c for 15 lb. peck; sweet potatoes, 7 pounds for 25c; carrots, 10c bunch; cooking onions, 6 lbs. 25c; turnips, 25c pk.; green onions, 5 cents a bunch; Spanish onions, 4 pounds 25 cents; cabbage, 10c lb.; head lettuce, 15c each; parsley, 5 cents bunch; spinach, 2 pounds for 19 cents; tomatoes, hothouse, 21c lb.; imported, 19c lb.; cucumbers, 5-15c each; red and green peppers 35c doz.; beets, 2 bunches 21c; pickling, 40c pk.; celery 15-25c bun.; celery hearts, 19 cents bunch; cauliflower, 30-40c (new); pumpkins, 5-15c each; squash, 20-25 cents each; sage and savory, 5 cents bunch; white beans, 3 lbs 29c; parsnips, 50c pk.; Brussel sprouts, 13c qt.; squash, 15-20c each; sweet potatoes, 6 lbs. 25c; mushrooms, 65c lb.; radish (hothouse), 5c bunch; asparagus, 10c bu.; new beets, 2 bunches, 19c; green peppers, 10c each; cucumbers, 15-18c each; wax beans, 23c lb.

Nuts

Mixed nuts, 23-25c lb.; shelled walnuts, 43-59c lb.; budded walnuts, 35c lb; peanuts in shell, 20-25c lb.; Brazil nuts, 23c lb.; shelled filberts, 45c lb.; shelled Brazil, 59c lb.; almonds, 27-75c lb.; chestnuts, 25c lb.

Dairy Products

Butter, creamery, 32-36c lb.; dairy, 29-32c; lard, 2 lbs. 39c; shortening, 15-18c lb.; eggs, 23-30c doz.; cheese, 22-31c lb.; clover honey, 59c; 10 lbs. $1.05; amber honey, 5-lb. pail, 39c; sections, 25c each; amber, 15 and 18c each.

Fish

Salmon, 16-19c lb; sea salmon, 25c; halibut, 21-28c lb.; sea herring, 10c lb; kippers, 10c lb.; fresh mackerel, 9c lb.; fillets, lake trout, 28c lb.; fresh herrings, 3 lbs. 25c; fresh whitefish, 16c; finnan haddie, 12½c; smoked haddie, 16c; fresh fillets, 22c; smoked fillets, 30c; oysters, 75c pint; perch, 14c lb.; pickerel 14c lb.; smelts, 20c lb.; flounders, 14c lb., codfish, 25c lb.; fresh cod, 14c; haddock, 13c lb.; plaice, 2 lbs. 25c; pike, 2 lbs. 25c.

Meats

Beef, 18-35c lb.; lamb, 18-31c lb.; veal, 15-35c; pork, 20-40c; bacon, 25-45c; sausage, 20c lb.; chicken, 30-40c lb.

WHOLESALE.

Flour.

Bread flour, 24-lb. bag, $1.19-1.25; 24-lb. bag pastry flour, 89c-$1.05; 98-lb. sack bread flour, $4.25-$4.45.

Grain.

Fall wheat, $1.00-$1.08 bushel; spring wheat, 95c; rye, 90c; oats, 65c; barley, 70c; buckwheat, 70c; peas, $1.25 bushel.

Hides and Wool.

$1.50-$2.50 each; veal skins 8-10c lb.; spring lamb skins, 10-15c each.

Wool, fine, medium and coarse, 11-12c lb.; rejects, 8c lb.

Hogs.

Live hogs (bacon) $11.75 cwt.; selects, $12.75; dressed hogs, head on, $18.50; head off, $19.50.

WINNIPEG WHEAT

WINNIPEG, June 7.—Advances of 1⅛c to 1c per bushel were registered yesterday on the Winnipeg wheat market after an up-and-down session. Trading in the pit showed considerable activity from the uncertain start of the market and volume for the day was appreciable. July jumped 1⅛c and the October and December futures showed 1c gains.

News of crop damage and need of rain in parts of the west sent some shorts to cover. This feature, together with generous purchases from eastern houses offset the downward tendency impelled by disappointing overnight export sales. Cash wheat and coarse grains business was slow.

Futures:

Wheat				Prev.
	Open	High	Low	Close Close
July	1.12⅛	1.13⅝	1.17⅛	1.13⅛ .12⅝
Oct.	1.15½	1.16¾	1.15⅛	1.16⅝ 1.15⅝
Dec	1.17¼	1.18½	1.16¾	1.18¼ 1.17¼

CHICAGO WHEAT

CHICAGO, June 7.—Moisture scarcity throughout the North American spring wheat belt, together with serious crop damage complaints from Canada, gave wheat values a general upward trend yesterday. Toward the last also, the wheat market received further impulse to advance from cables telling of excessive rains in Europe. There were crop damage reports, too, from North Africa, including assertions that for central and southern districts of Tunis the yield of hard wheat this season would be reduced nearly to zero.

Closing quotations on wheat were nervous, 1-8c to ⅝c higher than yesterday's finish. Corn closed ⅛c to ⅛c down, oats at ¼c decline to an equal gain, and provisions varying from 2c set-back to a rise of 20c

Wheat —				Prev.
	Open	High	Low	Close Close
July	1.05⅝	1.07¼	1.05⅝	1.07⅛ 1.06⅜
Sept.	1.08⅞	1.10⅛	1.08⅞	1.09⅞ 1.09
Dec.	1.13⅞	1.14⅝	1.13⅝	1.14½ 1.14¼

NERVES WERE BAD

Could Not Sleep Tired All Day Long

Miss Florence Coutier, Bark Lake, Ont., writes:—"I was troubled with my nerves, could not sleep at night, and felt tired all day long.

"A neighbor came in to see me, one morning, and advised me to take

MILBURN'S HEART AND NERVE PILLS

"The first box did me good and after the sixth box I was able to go back to my work."

Price, 50c. a box at all druggists and dealers, or mailed direct on receipt of price by The T. Milburn Co., Limited, Toronto, Ont.

THE CANADIAN DEPARTMENT STORES LIMITED

TELEPHONE 3000 Leadership Won and Held by Right Goods, Right Prices, Right Methods and Reliability GEORGE ST., PETERBOROUGH

Monday Starts June Linen Week!

Irish and Domestic Linens featured at prices that assure good value. Stock up cupboards now for heavy summer demands.

Early Special!
Embroidered Guest Towels
59c
Fine Irish Huck Towels, neatly embroidered in harmonizing color combinations. Several attractive shades and designs. Size 14 x 22 inches. Each, **59c**

Irish Linen Towels, Each $1
Even the bathroom boasts color. Pastel shades of peach, daffodil, rose and green Hand Towels with striped designs, showing wide hemstitched damask border with space for monogram. Size 18 x 33 inches. Each..... **$1**

"Old Bleach" Damask Sets
Showing the newest and latest designs in this exquisite Irish linen. A very acceptable gift for the prospective bride or for the home. See the wonderful display of new patterns. Size 72 x 90. Set..... **21.95**

Hand Painted "Old Bleach"
Table Linens that take patterns from rare old tapestry. Two outstanding are the Anemone and the Ancaster. The former hand-woven and painted from the famous "Windflower." The colorings leave nothing to be desired. Cloth measures 72 x 90, and there are 8 Napkins to match. Set..... **27.50**
—Second Floor, C.D.S.

Beautiful Pastel Shade Rayon Spreads
Well finished Spreads with scalloped edges. All-over damask designs in large floral patterns. Exquisite shades of rose, green, blue, white and mauve. Double-bed size, 80 x 100 inches. Each, **4.50 and 6.50**
—2nd Floor, C.D.S.

Colored Damask Linens
Soft colors in linen are very pleasing. All-linen damask, woven of fine quality damask, showing beautiful designs. Some of these sets are hand-woven. Round or square style centres. 70 x 90, with 8 Napkins to match; 72 x 108 with 12 Napkins. Priced from..... **18.75 to 29.50**

Fine Damask Sets
Impressively correct in design and made of exceptionally good quality double damask linen yarns. Imported linens are ideal wedding or anniversary gifts. Size of Cloth, 72 x 90, and 12 Napkins, 22 inches square. Set..... **14.75**
—2nd Floor, C.D.S.

Eatonia 9-Piece Linen Set
A beautiful Double Damask All-Linen Set, woven of double yarns that assure double wear. Round patterned centre, with square border. Cloth measures 72 x 90 and 8 Serviettes to match, 22 inches square. At this low price and bearing the name Eatonia, you get quality and value. Eatonia value, set, **9.75**

Hand Woven Towels
Made in Ireland of high-grade linen threads. "Fleur-de-Lis" Brand, with plain centre and deep geometrical design border. Neatly hemstitched ends. Size 18 x 32 inches. Shades of gold and green. Pair... **2.75**

Huckaback Towels
Sturdy, heavy quality Towels—just the type for cottages. Plain with neat hems, ready for use. Size 20 x 36 inches. Each..... **45c**

Stock Now on Woollen Blankets

Various weights and colors at the usual, low C.D.S. Prices

The "Kenwood"—Reasonably Priced
Soft, colorful plaids and monotone shades. Bound with lustrous satin. Plain shades of rose, gold, green, blue and checked patterns in same shades interwoven on white ground.
Size 60 x 84 **9.50** Size 70 x 84 **10.50**

Two-Tone Thistledown Blankets Each $9
Pure Wool Blankets in two-tone effects, reversible. Plain shades and plaids in lovely pastel tones to suit any boudoir. Satin bound. Size 60 x 80 inches. Each..... **$9**

"Avondale" Comfortables
Beautiful soft quality All-Wool Blankets, neatly bound with heavy satin. Plain shades and plaid designs in harmonizing shades. Each
60" x 80" **6.25** 70" x 84" **7.50**

Extra!
Hemstitched Cotton Sheets
Fully bleached, good quality Cotton Sheets with deep hemstitched hem. Finished size, 63 x 84 inches. A Sheet that will give satisfactory wear. Note the price, each..... **89c**

English Wool Blankets
A light, yet cosy, comfortable, full double-bed size Blanket, thoroughly scoured and shrunk. Finished with blue striped border. Made in Botany, England. Pair..... **8.49**
—2nd Floor, C.D.S.

Towels
Moderately Priced

Eatonia Towels
Heavy, absorbent Bath Towels for a brisk rub-down after bath or swim. White or colored. Size 24 x 46 inches. Eatonia value, pair..... **$1**

Terry Capes
Heavy Terry Towelling Beach Capes. Used conveniently as a towel and for a wrap. Harmonizing colored stripes on white ground. Made in Ireland. Each.... **1.79**

Camp Towels
Ideal Towels for camp or cottage. Natural shade towelling with green, red or gold stripe down centre. Get a supply at this appealing price. Size 18 x 36 inches. Pair, **39c**
—2nd Floor, C.D.S

Restful Cottage Furnishings For Those Lazy Summer Days

Sea Grass Tables
Round style Tables of natural sea grass. Magazine compartment underneath. Generous and useful size. Ideal for the Summer home or porch. Each..... **6.95**

Drop Side Couches
Comfortable Couches that open to full size bed. Fitted with well filled mattress with deep roll edges. Covered in attractive art ticking in several designs. Ideal for porch or cottage. Complete with a Way-Sagless spring..... **15.95**
—3rd Floor, C.D.S., Hfgs. Bldg.

Canvas Lawn Chairs Each 2.75
Brightly striped Canvas Chairs with sturdy hardwood frame, natural finish. Very moderately priced. See them on display, Monday. Each... **2.75**
—3rd Floor, C.D.S., Hfgs. Bldg.

Reclining Chairs
Natural finished hardwood frame with striped duck seat and canopy. May be adjusted to different angles. Wooden foot rest. A Chair that invites relaxation. Each..... **7.50**
—3rd Floor, C.D.S., Hfgs. Bldg.

Canvas Folding Cots
Sturdily constructed Cots, hardwood frame, with well braced legs and metal hinges. Sturdy white canvas covering. Folds in centre and can be conveniently carried in a car. Each.... **4.25**

CANADIAN DEPARTMENT STORES LIMITED

RADIO PROGRAM

SUNDAY FEATURES

12.30—Works of Great Composers—WJZ Network.
1.00—The Pilgrims—CKGW with NBC.
1.30—Neapolitan Nights—WJZ Network.
1.30—The Aztecs—CBS Chain.
1.30—Spanish Dreams—CKGW with NBC.
2.00—The Ballad Hour—CBS Chain.
2.00—Roxy Symphony Concert — CKGW with NBC.
2.00—Metropolitan Echoes— WEAF Network.
3.00—Ann Leaf at the Organ—CBS Chain.
3.00—The Friendly Hour—WJZ Network.
3.00—Sacred Concert and Service—Oriental Gardens—CFRB.
3.00—Organ Recital by Harvey Robb —CPRY.
4.00—Southland Singers—WJZ Network.
4.00—Cathedral Hour—CBS Chain.
4.30—Organ Recital—CKNC.
4.30—Marimba Band — WJZ Network.
5.00—Twilight Reveries—WJZ Network.
5.00—Davey Hour—CKGW with NBC.
5.00—Joint Recital—CBS Chain.
5.00—La Presse Symphony Orchestra—CKNC.
6.00—Echoes of the Orient—WJZ Network.
6.00—Catholic Hour— WEAF Network.
6.00—Works of Great Composers—CKGW.
6.30—Columbia Strng Symphony — CBS Chain.
6.30—Lew White Organ Recital — WJZ Network.
7.00—Iodent Big Brothers Club — WEAF Network.
7.30—The Gauchos—CBS Chain.
7.30—Major Bowes' Family—WEAF Network.
7.30—Williams Oilomatics — WJZ Network.
8.00—Mayhew Lake and his Band—CBS Chain.
8.00—Enna Jettick Melodies—WJZ Network.
8.15—Magazine Hour —WJZ Network.
8.30—Choral Orchestra—WEAF Network.
8.30—Jesse Crawford Organ Recital CBS Chain.
8.45—Liberty Bell Program with Chick Sale—CBS Chain.
9.00—Majestic Theater of the Air—CFRB with CBS.
9.15—Atwater Kent Concert—WEAF Network.
9.15—Canadian Pacific Ballad Operas—WJZ Network.
9.15—In the Time of the Roses — WEAF Network.
9.45—An Hour with Shakespeare—CKGW with NBC.
10.00—Will Rogers—CBS Chain.
10.00—Kathleen Stokes Organ Recital—CFRB.
10.15—Studebaker Champions—WEAF work.
10.30—Around the Samovar — CBS Chain.
10.45—South Sea Islanders — WJZ Network.
10.45—Sunday at Seth Parker's — CKGW with NBC.
11.00—Back Home Hour—CBS Chain.
11.15—Midnight Evangels—CFRB.
11.15—Arizona on NBC Parade — CKGW with NBC.
11.15—Nocturne—WJZ Network.
11.30—Reminiscences—WJZ Network.
12.00 midnight—Coral Islanders—CBS Chain.
12.30 a.m.—Midnight Melodies—CBS Chain.

American machinery is being installed in many factories in Italy which are being modernized.

EIGHT WORKMEN KILLED

OUNEO, Italy, June 6.— (C.P.) — The eleventh arch of a great bridge now under construction over the River Stura Colwa collapsed today causing the death of eight workmen. Three were seriously injured.

The cause of the collapse is being investigated.

AGONY OF NEURITIS

A Story of Intense Suffering and Relief.

"Do I recommend Dr. Williams' Pink Pills?" "You may believe I do," says Mr. John H. Jamieson, of Wallaceburg, Ont.

"For five years I suffered day and night from neuritis. The agony was terrible. I lost control of my arm and shoulder, and my hand became shriveled. Nothing helped me till I began taking Dr. Williams' Pink Pills. Even then the improvement was slow and I took ten boxes before I was on the way to recovery. After that, though, relief was rapid. My hand gradually filled out; the pain left me and I could sleep in peace. That was two years ago and I have not had a twinge of the trouble since."

Sufferers from neuritis, neuralgia or rheumatism should try the common-sense method of banishing these troubles by enriching the blood and strengthening the nerves with Dr. Williams' Pink Pills. These Pills are sold by all medicine dealers or by mail at 50 cents a box from The Dr. Williams' Medicine Co., Brockville, Ont.

WOMEN'S INSTITUTE WEEKLY COLUMN

A goodly thing it is to meet
In Friendship's circle bright,
Where nothing stains the pleasure sweet,
Or dims the radiant light.
No unkind word our lips shall pass,
No envy sour the mind,
But each shall seek the common weal,
The good of all mankind.

MILLBROOK

Almost any Institute has an opportunity, sometime during the year, of putting on an exhibit of some phase of its work, and from headquarters comes the suggestion to try a Health Exhibit, that gets its message over quite vividly.

Two little wooden houses, each about two feet high, are a necessity, having holes cut for doors and windows, and one covered with oatmeal stucco, shingled with graham crackers, milk bottles let in the roof for chimneys, green lettuce leaves inside the windows for curtains, shutters (turned back) of brown bread, and door steps cut from Canadian cheese. This is "Health House," and should be placed on a lawn of shredded greens, with a stone walk of white beans, celery planted about for trees, and a toy wheelbarrow filled with apples, tomatoes, carrots, and other fresh vegetables.

Now for the second house—the "Danger House;" stuccoed in coffee, and set on a lawn of black tea, its roof is of tonic bottles, with split hot dogs for tiles for the porch roof, and its walk of jelly bean cobblestones. Contrive curtains of hard fried eggs, and decorate the lawn with cheap candy statuary. You will find this exhibit will never lack for interested visitors.

Suggestions for cooking vegetables given at a recent Institute meeting include: If cabbage and cauliflower are put on to cook in cold water to which a pinch of soda has been added there will be no disagreeable odor while cooking; twenty minutes is the correct time, after the water comes to a boil, and the saucepan should be left uncovered during the entire process. After baking a cake, when it has been taken from the oven, place the pan on a cloth wrung out of hot water; after a few moments turn the cake out—it will come without any trouble. Should soot happen to fall on a carpet or rug, cover with thick, dry salt before attempting to sweep it up, it will then leave no stain or smear. Are you anxious to take berry stains out of table linen? Stretch the part over a bowl and pour boiling water through, before wetting with soapy water. To prevent hot grease soaking into the floor when spilled, soak cold water on it until it is hardened, then scrape off with a knife, and remove the stain with a wet cloth sprinkled with baking soda. If you have been so unfortunate as to scorch food while cooking, quickly lift the vessel containing it from the fire, and set in a pan of cold water for a few moments; this will stop further scorching and in most cases will also take away the burnt flavor.

"The Craft of Homemaking" was the title under which the above hints were given; it is a good topic for a paper at a regular meeting, and may be expanded along many other lines.

WARSAW

This is the season when the Summer Series delegates are visiting the Institute. Almost without exception these women have splendid messages and appear to be women who live what they preach. Those who know them in their own homes say they are and they are certainly delightful guests to have in one's home. Mrs. Laura Rose Stevens, then Miss Laura Rose, was the first Institute speaker sent out, and the first one who came to Warsaw. For some years the Farmers' Institute and Women's Institute joined forces, and twice a year, once in early summer and again in late fall, two women's institute speakers, and two or three men, including the district secretary, would be here for an afternoon and an evening. In the afternoon the women and men met separately. In the evening the town hall was usually crowded for the joint meet. After a few years this took place once a year, in early summer.

During the war demonstrators as such were sent around among the Institutes. The first who came gave demonstrations in preserving fruit and vegetables for winter use.

By the time this was over the farmers' clubs were formed and the Institute men came no more. Agricultural lectures and classes from the department had taken their place and many a young man who had been plodding along got his first incentive towards better farming from these classes.

Only one woman has come around since and she comes in May or June and for one session only, preferably the afternoon.

Most of these speakers are women of education and of culture, who know what farm life is, having lived on a farm, or are now doing so. Many have been teachers, some have been nurses.

Perhaps the message they bring is not new, but coming from new lips it brings a new force, or is recognized as above the common place, when we had not heeded it. There is always a certain inspiration to better living better for ourselves and for those around us. It is ever remembered we do not live for ourselves alone.

It is not necessary that the branches have a delegate come. It is left to their own option. Sometimes several branches unite and have the delegate address them at some central point. Some branches prefer to have more classes and demonstrations.

A few members think we should have more speakers but the general idea is to have the members use their own talent and not simply listen all the time to others. If we do not do our own work, with a little necessary outside inspiration, we fail in the very thing for which we are put into the world.

CAVAN

The following is a synopsis of the activities of the Cavan Women's Institute during the past year.

The Cavan branch of East Durham Women's Institute held eight regular meetings during the year and had forty-three members. The Institute joined with Bethany and also with Millbrook Institutes for the summer meetings. Eight excellent papers were given at meetings and an interesting demonstration on mat making was given by two members. Two plays were given and suppers, also a Hallowe'en party. At one play was a candy table and the candy that was left over was sold on Peterborough market.

In August the Institute joined with the Bethany branch for a picnic at Wallace's Point. The Institute undertook three guarantee shares to help bring the Hydro from Millbrook to Cavan village. Five dollars was given towards prizes for the rural school fair. At Christmas a contribution was made to the Star Santa Claus fund, Christie street hospital; boxes of candy and plants in bloom were sent to the sick and shut-ins. During the year fruit and flowers were sent to the sick.

A delegate was sent to the convention held in Toronto in November, who brought back an excellent report. One member was made a member of the League of Nations, and at one of the meetings she gave an instructive talk on this topic.

In the winter months three quilts were made. Two of these were given to the needy. A bale was also packed and sent it to the north country. The bale sent north included: 1 winter quilt; 1 lady's suit; 5 ladies' coats; 3 ladies' skirts; 3 girls' dresses; 3 sweaters; 2 vests; 2 nightgowns; 3 girls' petticoats; 2 toques; 4 pairs stockings; 1 hat; 5 pairs men's pants; 2 boys' shirts; 4 pairs bloomers; 1 man's coat and vest; 3 men's shirts; 2 pairs boy's pants.

Papers Given.

The papers given included: Mrs. Eakins, "Arranging Programs"; Mrs. Braithwaite, "Listening In"; Mrs. Snider, "Habits and What They Lead To"; Mrs. I. Sutton, "Keeping Out of Ruts"; Mrs. R. Matchett, "Living One's Life to the Best of One's Advantage"; Mrs. R. Matchett, "Report of Convention"; Mrs. R. S. Staples, "League of Nations; Mrs. L. Sutton, "A Canadian Woman's Responsibility to Herself, Her Family and to Mankind."

Financial Report

The financial report included cash on hand May 1, 1929, $131.36; members' fees, $10.75; grants, $3.00; miscellaneous, $108.89, making the total receipts $254.00. The expenditures during the year total $112.65, leaving a balance of $141.65.

THE HOMEMAKER'S TASK

Miss Aletta Smith's address to Havelock Women's Institute:

"It takes a heap of living in a house to make it home. It is always a pleasure to address a meeting on this topic, as this is matter which touches so closely our everyday life. In travelling around, visiting the Institutes, and being entertained in the homes of the different hostesses, it is most interesting to note the particular way each individual has of expressing her personality and making her guest feel at home. In order to be an ideal hostess it is necessary to be first physically fit. In order to be physically fit, it is necessary that we have an abundance of fresh air, plenty of sunshine, pure water, wholesome food, a reasonable amount of exercise and sufficient rest. With these requisites we can trust our eyes to guid our feet to sustain and our chest to lead. We should consider the diet in relation to health, and by becoming familiar with the qualities of different foods, eat intelligently, taking foods that are best for the nourishment of our bodies. We should eat more green vegetables, fresh and cooked. We should use more milk, a quart of milk each day for children, a pint a day for an adult.

We should be neat and clean at all times, in the morning dressed for our house work, and suitably dressed in the afternoon for the duties or obligations at hand. We should plan our kitchen equipment with a view to saving all unnecessary steps. In planning a kitchen one should try to have good lighting, and ventilation. Our stove should be placed where it will be most convenient, in relation to the cabinet or work-table, the sink, the pantry. We should plan our kitchen in such manner, that the men folks shall not be passing between us and our equipment, in order to reach the pump, while we are at work.

In one case it was estimated that one woman had walked eleven miles in her kitchen each day, in doing her work. This showed a deplorable lack of forethought in kitchen arrangement. Sometimes a few extra lengths of stove-pipe, a cabinet or table placed differently, the moving or building of a partition, will work wonder in saving steps in the kitchen.

We should make use of labor saving devices, as much as possible. We should think of ourselves as Queen of the Home, not the housekeeper.

Where one has to be the baker, canner, seamstress, cook, nurse, hostess, there is a great demand on the energies, of mind and body. Women in various walks of life, professionals in different lines, are agreed that the task calling for the greatest thought, and planning, is the homemaker's task. In being a homemaker, there is also a wide scope for expression of individuality. We can best express our own individuality, in our home. We should plan our menus ahead, especially for company, and by doing so and planning simply, we can have more time to give ourselves to the enjoyment of our guests. We will not have to be straining our minds, wondering what we will have; we will know, and will have all the necessary materials on hand, and knowing this, we can relax and enjoy ourselves. Interior decoration, and outdoor beautification are also part of a Homemaker's task. The interior color scheme also expresses the individuality of the hostess. The color scheme should be planned with a view to the exposure. The rooms should be planned in their relation to each other, and can be varied. Sometimes the arrangement of a bowl of flowers, the placing of a vase or lamp, will add to the beauty of a room. We should follow the plan of the artist, who draws attention in a subtle way to the high-lights in a picture. We should place the high-lights on the interesting feature in the room. Sometimes the correcte placing of a chair near the library table, or library, is a silent invitation to explore the interesting books contained therein. We should try to make our homes inviting and attractive, to the loved ones in the home, as well as our guests. The bedroom is a very important room in the home, and requires careful planning. This is one place where we should even spend more than we can afford, even if we have to save elsewhere to make up. We spend one third of our time in bed, so the bedroom should be furnished with great care. The bed should be clean and comfortable in order to allow the occupant to thoroughly relax, and thus induce restful slumber. Even the motto or picture on the wall are important, and should be chosen with care. This room is the place of prayer, meditation and decision. In our bedroom we make plans for the day ahead. Here we meditate on our problems, and reach our decisions.

Next outdoor beautification. Laura Rose Stevens, in speaking at the convention, in Toronto last November, drew the attention of the women to the unsightly rubbish heaps to be seen along the railways through Ontario. She urged the women to place the refuse from the home, where it will not be seen, to offend the eyes. The weeds also, are most unsightly, and should not be tolerated by the women of Ontario. It is the intention of the Department to enforce the Weed Control Act, and compel all to combat the weed menace.

We should endeavor to raise the standard of table conversation. People, Places, Things More often the subject of our conversation, has a great influence on the growing generation. The home has a greater influence than the school, or church. Children imitate their elders, even to the tone of voice. As our conversation is, so shall our children be. Let us therefore cultivate the art of conversation, and raise the standard for the future.

There is so much for everyone to learn. We should try to familiarize ourselves with the laws governing women and children, especially. We should try to strengthen the home, every home. The chain is no stronger than its weakest link. Each home is a link in the community in which we live. Strengthen the homes, and we strengthen the community. We should encourage the young folks to bring their friends home. Stretch the table and crowd a little if necessary, but have the fun in your home, not in a hall.

Junior Institute programmes should be arranged, to provide something for The Head, The Heart, The Health and The Hand.

Interesting programs should be provided that every member will want to be present at every meeting. Interesting studies for juniors are provided in the study of Diet in relation to Health. Interior decoration is also a worth-while study for the future homemaker. Good books are a very important thing in a Junior Institute. We should cultivate a taste for good reading. If we cannot afford good books, we can at least afford good magazines. These should be chosen carefully with regard to th features contained therein, not for a pretty cover only. Even the advertisements in a high class magazine are works of art. Make a study of Canadian Industries. Study Canadian made fabrics. Learn that the best grade cottons are those with straight even weaves. A good piece of cotton when torn, will curl at the frayed edges. A good piece of linen will lie flat at the edge. It is good for Junior Institutes to have demonstrations.

Have interesting Roll Calls. Form sewing clubs, and learn to make your own clothes. Have a Home Study Nursing Course. Hold a Community Picnic. It would be a very nice plan to arrange for a picnic at which all three Junior Institutes would be present, and become acquainted. A Girls' Conference is another desirable feature of Junior Institutes. For other recreation, plan a Treasure Hunt. Divide into groups of four or five, and starting from different points, end eventually at a selected point of interest, where you arrive by following directions concealed under a stone, etc. Make notes on the way of interesting objects observed en-route. Take an interest in your local school. Endeavor to have some up- to-date equipment installed in the school. Try and procure an institute library. Get suggestions for making pin money.

Miss Smith displayed some Institute Bulletins which may be had free on application to Mr. Putman, Superintendent of Women's Institutes Toronto.

PARISIAN FOIBLES

Lace is all important this season. This Jenny model is in a milky blue and silver lace, and the wide ruffles of the bodice and skirt are edged with tiny silver beads.

LACE HOLDS ITS POPULARITY FOR EVENING WEAR.

Lace is all important this season, and, makes many of the most beautiful gowns French women are choosing it for wear in Paris now, and later on for the casino at popular resorts. This gown is in a milky blue and silver lace, and the wide ruffles of bodice and skirt are edged with tiny silver beads.

NEURALGIA? Neuritis? Rheumatism?

T-R-C's relieve Neuralgia quickly and safely. No harmful drugs. Mr. S. P. Charlton, Springfield, Ont., vouches for this. He not only got relief himself from T-R-C's, but says: "When my wife was nearly crazy with Neuralgia I gave her a dose of T-R-C's and she got relief in 20 minutes." T-R-C's are equally good for Neuritis, Rheumatism, Lumbago, Sciatica. 50c. and $1.00 at your druggist's. 125

T-R-C's TEMPLETON'S RHEUMATIC CAPSULES

A Sure Relief for Women's Disorders—10 Days' Treatment

Orange Lily is a certain relief for all disorders of women. It is applied locally and is absorbed into the suffering tissue. The dead waste matter in the congested region is expelled giving immediate mental and physical relief; the blood vessels and nerves are toned and strengthened; and the circulation is rendered to normal. As this treatment is based on strictly scientific principles and acts on the actual location of the disease, it cannot help but do good in all forms of female troubles, including delayed and painful menstruation, leucorhoea, falling of the womb, etc. Price $2.00 per box, which is sufficient for one month's treatment. A trial treatment, enough for 10 days, worth 75c, will be sent to any suffering woman who will send me her address. Enclose ten cents and address: MRS. LYDIA W. LADD, Dept 17, Windsor, Ont. Sold by leading druggists everywhere.

Avoid All Argument

THE tired and peevish housewife can frequently be excused for a burst of violent temper. You too would fly off the handle if confined to a scorching hot kitchen many hours every day, year after year. Such treatment is enough to ruin the sweetest of dispositions.

Put an end to this by installing gas and a gas range. This happy combination gives the housewife a quick, cool, economic and efficient culinary process which makes cooking a pleasure. Just think of it! A modern gas range will cook a meal automatically without any attention whatever. Come in and see one, and bring the wife along.

Gas Ranges $22 to $90

Peterborough Utilities Commission
(Gas Department)
139 SIMCOE STREET - PHONE 108
2d-4,7

Summer COLDS
Quick Relief from any Cold, Sore Throat, Headache or Other Pain

DON'T treat a "slight cold" lightly! The discomfort of a summer cold can easily develop into dangerous illness if neglected. A tablet or two of Aspirin will check a cold as quickly as it came. And you will get immediate relief from the headache that goes with it. If there's a sore throat, too, crush 2 tablets in 4 tablespoons of water, and gargle. Those who have learned the true value of Aspirin are never without it in any season of the year. It's always ready to relieve headaches, neuritis, neuralgia, and a long list of aches and pains: see proven directions in each package. Aspirin does not depress the heart or upset the stomach. Druggists everywhere have it.

TRADE MARK REG. BAYER ASPIRIN

You will like the flavour of this Japan Green Blend

"SALADA"

(GREEN)

JAPAN TEA

'Fresh from the gardens'

CIRCLES HONOR MRS. W. D. SCOTT

Interesting Addresses Heard at Baptist Convention Held in Belleville.

PERSENTATION MADE.

At meetings held in Belleville, June 3rd, many encouraging facts were brought by the leaders in the Baptist Women's Mission Work. Mrs. J. T. Marshall of Toronto brought an inspiring message on home missions.

In the past year the women of Peterborough Association raised in their various circles, $2,700 with a total membership of 480.

The officers elected for the coming year are:

President, Mrs. J. L. Harton, Park Street Church, Peterborough; 1st Vice-President, Mrs. J. B. McCormack, Lakefield; 2nd Vice-President, Mrs. Randall, Port Hope; Directress, Mrs. Weston, Campbellford.

Mrs. W. D. Scott of Peterborough was presented with an address and basket of roses, as an appreciation of the untiring efforts and unwavering interesting shown by her in the work of the Mission Circles. Mrs. Scott has been president of the Association for 26 years. Associated with her for the past 21 years, Miss M. Nichols of Peterborough has served as directress. Both have won the love and esteem of all the members. Their turn of office has been most successful.

WEDDING BELLS

LYNCH—KIMBERLEY

The wedding was solemnized in Montreal by Rev. S. J. Pike of Audrey C. Kimberley and John M. Lynch, both of Peterborough. They were attended by Mr. and Mrs. W. R. Kimberley, and will reside in Montreal.

BREAKFASTS ON SEA FLOOR

HAMBURG, (U.P.). — Countless breakfasts, American style, are lying at the bottom of the North Sea as the result of a collision between the Greek steamer "Cleopatra" and the English freighter "Raven." The latter went down, carrying with it 100 tons of eggs shipped from Hamburg to England.

Aqua Pura Wanted

TORONTO, Ont., June 6. — Toronto's best shrine story so far was emitted in the Canadian Pacific's Royal York Hotel this morning when a Shriner delegate approached the bell captain's desk and asked, "Where can I find some aqua pura?" A few minutes later a diminutive page boy started round the rotunda shouting in his best form, "Mr. Aqua Pura, please."

Splendid Remedy For Kidney Trouble

Nova Scotia Lady Praises Dodd's Kidney Pills

"I have been using Dodd's Kidney Pills for a long time and find them a splendid remedy for Kidney trouble," writes Mrs. G. Burgoyne, Hacketts Cove, N.S. "The doctor said I had stone in the left Kidney, the after effects of the "Flu." My trouble has all disappeared now and I thank Dodd's Kidney Pills for it. I would highly recommend them to anyone who has Kidney trouble." Dodd's Kidney Pills have become a family remedy all over the world because people have tried them and found them good. They help Rheumatism, Backache, and all Ailments arising from Faulty Kidneys. They strike at the seat of the trouble, the Kidneys.

50c At All Dealers, or by Mail from The Dodds Medicine Co. Ltd., Toronto 2, Ont.

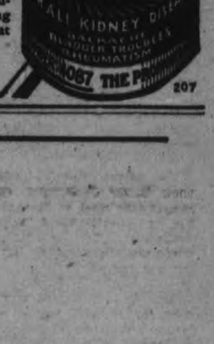

207

BIG PRICE SMASH CHRYSLER "77"

$200 $ to 350 OFF!

"The most sweeping price reductions in all Chrysler history are now in effect on the current Chrysler "77" models.

Chrysler "77" prices have been reduced $200 to $350 because a new Chrysler model will be introduced in midsummer to take the place of the "77".

Other current Chrysler models—"70", "66" and new Chrysler Six—are being continued without change.

Reductions as large as $200 to $350 on so fine a car as the Chrysler "77" will quickly dispose of the available supply—so don't delay. Your present car will be accepted in trade. Chrysler's liberal financing facilities are available.

812

GILLESPIE GARAGE
378 Aylmer St. Peterborough Phone 950

Outdoor Scenes In Rural Life 2nd Week's Contest Topic

Neighborly Notes

Please Phone Items to 1600 or 1601

Mr. Harold McFadden of Toronto was a guest to-day at the wedding of his sister, Miss Frances McFadden, to Mr. George Nicholls.

• • •

Members of the Officers' Mess of the Peterborough Rangers' regiment entertained the cast of "Aunt Lucia" in the officers' rooms at the Armouries last night, after the second performance of the entertaining show which went over with a bang both nights. Dainty refreshments were served and an hour of dancing enjoyed.

• • •

Mr. Stewart Widdess, violinist director of the former Silver Slipper orchestra, has joined Rick Roberts' Melody Men at Melody Inn, Lakefield, for the season.

• • •

The ladies of the Queen Alexandra Home and School Association treated four hundred children of the school to ice cream on Thursday afternoon, after school hours. Later, Mrs. H. Tremain, president of the society, entertained the members and those assisting with the children's treat, in the kindergarten room.

• • •

The friends of Mr. Cecil Lapp will be interested in learning of his appointment as manager of the House Furnishing Department of the Canadian Department Stores in this city.

• • •

Mr. and Mrs. J. Marshall of Harvey street celebrate the thirty-seventh anniversary of their wedding tomorrow (Sunday).

• • •

Mr. and Mrs. W. S. Campbell, with Margaret and Allan, of Toronto, are guests of Mr. and Mrs. S. P. McFadden, Pearl avenue, for the wedding to-day of Miss Frances McFadden and Mr. George Nicholls.

• • •

Miss Lily Kay of Westcott street entertained a number of the friends of Miss Olive Jackson, a bride-elect of June, at her home on Wednesday evening, when a large number of pretty miscellaneous gifts were presented to the guest of honor. The evening was enjoyably spent in games and music, followed by the service of dainty refreshments. A mock marriage was a feature of the entertainment, with Miss Marion Armstrong as the bride, Miss Daisy Reid as the bridegroom, and Miss Emma Lou Chenhall as the officiating clergyman.

• • •

The Mowry-Steer orchestra, with their Silver Collegians, opened the season this week at Greenhurst Pavilion, on Sturgeon Lake, with a fine attendance. They will play there on Wednesday and Friday evenings during the month of June.

• • •

Mrs. Frank Magee and two children, of Detroit, are guests of the former's mother, Mrs. Albert Stinson, of Stewart Street.

• • •

At the organization meeting of the Twentieth Century Liberal Women's Club of the Province of Ontario, held on Thursday in the Royal York Hotel, Toronto, Miss Alberta Hunter was appointed as one of the vice-chairmen of the association, and Miss Marita Collins as a member of the Finance Committee. Mr. Ralph Cowan of Toronto, son of Mr. and Mrs. H. B. Cowan of this city, was at the head table with the Hon. Ernest LaPointe and other distinguished guests, at the dinner held in the evening at Sherbourne House.

• • •

Rye's Pavilion opened last night for the season to the peppy music of the Varsity Entertainers' Dance Orchestra from Toronto, a tuneful aggregation led by Mr. J. D. Griffin, and composed of students from the University of Toronto who make up a six-piece band for summer entertaining. This orchestra is a popular one in Toronto, and its music varies from the up-to-date smooth sentimental waltz music to what has come to be styled "old-fashioned" jazz. The pavilion, which will be open every week night during the season, from nine to twelve o'clock, has been attractively decorated with colored lights and shades, while the musicians, in their snappy blue and white outfits, make a smart appearance on a brilliant blue and gold stand.

• • •

The many friends of Mr. C. E. Coleman, who fell and hurt his foot two weeks ago, will be pleased to know that he is progressing satisfactorily and expects to be out again within the next few days.

• • •

Young ladies from the Training School for Nurses of Nicholls Hospital who will graduate on Monday evening at the Exercises to be held in the auditorium of the Collegiate Institute, include the following: Miss Hattie G. Cooper of Campbellford; Miss Lottie A. Ball of Smith Township; Miss Janet M. Wood of Keene; Miss Stella M. Wood of Snow Road, Ontario; Miss Helen M. Lotan of Almonte; Miss Marion I. McKinnon of Bethany; Miss Helena G. Hubble of Colborne; Miss Edith M. Boyle of Belleville; Miss Thelma C. Armstrong of Millbrook; Miss Mary H. Panter of Millbrook; Miss Jessie M. Delyea of Madoc, and Miss Frances Irene Parsons of Smith's Falls.

• • •

Miss Madge Edwards of Toronto was a guest to-day at the Nicholls-McFadden wedding.

• • •

Mr. and Mrs. G. C. Carruthers and Miss Pearl Carruthers of Aylmer street have returned home from a trip to Niagara Falls and Buffalo, where Mr. Carruthers attended the Millers' convention.

• • •

Mrs. Howard T. Fallis will spend next week in a speaking tour of New Brunswick.

• • •

Mr. and Mrs. J. D. Collins, Gilmour street, are at "Catamaran", Stoney Lake, for the month of June.

• • •

The Misses Martha Brooks and Iola Hancock, of Lindsay, were visitors to the city this week.

• • •

The many friends of Mr. W. J. Kent will be pleased to learn that he is progressing favorably toward recovery in Nicholls Hospital, and expects to be able to return home next week.

• • •

The beautiful grounds surrounding Miss A. Wood's home on Belmont avenue lent themselves admirably yesterday to the holding of a garden party there by the Women's Association of Trinity United Church. The lovely grounds were thronged during the afternoon and early evening hours by the large number of people who came to enjoy afternoon and High Tea, to patronize the sales of home-made cooking and ice cream, and to have their fortunes told by ladies in gypsy garb. Among the patrons of the soothsayers were noticed a number of extremely dignified gentlemen who listened with great interest to the wisdom gained from teacups by Mrs. F. C. Neal, Mrs. R. Bugg and Miss Mamie Foote, General convenors of arrangements were Miss E. Morrow and Mrs. F. C. Neal. Mrs. T. McWilliams and Mrs. R. Hicks looked after the High Tea, Mrs. G. S. Mattice was in charge of afternoon tea, Mrs. W. Lytle of the sale of home-made cooking, and Mrs. W. Derry, with Miss Mabel Brown and Mrs. R. C. Cummings, of the sale of ice cream, which was dispensed from a charming little green and yellow booth set up by Mr. Wilfred Derry. Mrs. T. Cruikshank and Mrs. G. E. Porter sold chances on an angel fruit cake, whose weight of two pounds was correctly guessed by several ladies, the draw giving the prize to Mrs. J. F. Allan. A very pleasant time was spent by the guests on the soft green lawns, with birch and elm trees and shrubbery making pleasant little nooks where gay chairs made pleasant resting nooks. Iris and forget-me-nots in the borders added their color to the setting, which was enhanced by the white of a large marquee and the striped green and orange of several huge umbrellas over the tables, which were arranged with bowls and vases of iris, peonies, bridal wreath, lilacs and rose tulips.

• • •

The graduates this year of St. Joseph's Training School for Nurses were entertained on Thursday evening at dinner at the home of Mr. and Mrs. W. J. Grady, Claraday.

• • •

Mrs. DeBois of Toronto was a guest to-day at the Nicholls-McFadden wedding.

• • •

Word was received in the city today of the death of Mr. J. P. Finn, who will be remembered by many here as a former Separate School Inspector of this district and a recent Separate School Inspector in Ottawa district. The late Mr. Finn passed away on Thursday. He leaves his wife and five children.

• • •

Mr. and Mrs. J. D. Garvey of 450 Driscoll Terrace were surprised last evening, on the seventeenth anniversary of their wedding day, by a visit from a large number of their friends and neighbors, who spent the evening at their home in a pleasant program of dancing and card games, with a midnight supper. During the evening, a handsome bridge lamp was presented to Mr. and Mrs. Garvey, the presentation being made by Mrs. P. Minogue, and the accompanying address read by Mr. Garvey's brother, Mr. James Garvey.

• • •

Jackie and Jean Magee of Detroit are spending the summer with their grandparents, Mr. and Mrs. Albert Stinson, of Stewart Street.

• • •

Miss Lottie Kearney of Young's Point was a visitor to the city yesterday.

• • •

Mr. A. L. Amys has gone up to Stoney Lake, to open his cottage, "Shagata," for the fourteenth consecutive season.

• • •

Mrs. Bessie Thompson of Detroit spent the past week in the city, visiting relatives and renewing old acquaintances. She was the guest of Mrs. H. Pearson of 238 Dublin Street.

• • •

Dr. and Mrs. C. H. Amys have returned from Toronto, where they attended Convocation Hall exercises of the University of Toronto, when their daughter, Miss Annie Amys, received her degree of Bachelor of Household Science. Dr. and Mrs. Amys attended the various social functions in connection with the graduation ceremonies. Miss Amys is staying over for several days to take part in other festivities arranged for the graduates.

• • •

Mrs. Gordon Dunn and baby, of Nakina, Ontario, are guests of Mr. and Mrs. E. B. Edey, Aylmer Street.

• • •

Miss Emily Bolton, of Homewood Avenue, left on Thursday evening for Montreal, to sail on the "Duchess of Bedford" for England, where she will spend several weeks with relatives before going to Scotland to join Mr. G. H. King's tour for a trip to the Continent and to see the Passion Play at Oberammergau. She will return about the middle of August.

Mrs. William Deyell of Lindsay was a guest to-day at the Nicholls-McFadden wedding.

• • •

The Hon. G. N. Gordon, K.C., was the principal speaker last evening at the Liberal meeting in West York.

WITTY KITTY

The girl-friend says that the art of fainting gracefully used to be a supreme feminine accomplishment, but now it's the girl who can do a jackknife dive who attracts the most attention.

Just Between Us Women

A daily chat with Examiner neighbors conducted by Anne Wilcox

Oh, gossip is a dreadful thing; we hate it and we fear it,
But if you have some dirt to spring, you'll find us glad to hear it,
It may be false as grandma's switch, but that can never kill it,
You'll see our ears begin to twitch when you start out to spill it.

The pure in heart it slyly drubs, and takes delight in hitting,
It brings the ladies out to clubs to chatter while they're knitting.
It may be false but still all signs declare there's something in it
And so it keeps the party lines a-buzzing every minute.

It's gossip when the women spin a line of spicy chatter,
But when we bozos wag our chin it's quite another matter
we label it 'the underground' a more impressive handle,
Which has a whole lot nicer sound than gossip has or scandal.

We hear it in the busy marts where civic leaders mingle;
A racy flavor it imparts which makes our eardrums tingle.
We pass some thrilling story on that smears a reputation
But not till we ourselves have drawn on our imagination.

We have the talking picture show, we have our cars for touring,
We have our bridge and radio, and other sports alluring.
Although we've quit old fads to look for something new and clever,
Still gossip, like the well-known brook, goes babbling on forever.

• • • • • • •

And still it goes, and how it grows!

• • • • • • •

Gossip is really a terrible thing. It seems to me that more, or at least just as many people suffer from gossip than from any crime.

• • • • • • •

We have no idea how cutting those bits of gossip can be, until we have discovered some gossip about ourselves.

• • • • • • •

You know people I'm sure who just because of some displeasure on their part will start some story about the person who caused them discomfort.

• • • • • • •

And once a story or some evil gossip has circulated it is hard to live it down. It doesn't really matter how untrue it may be—it has circulated and sometimes it does seem as if the world would rather listen to scandal than the honest-to-goodness truth.

• • • • • • •

Let's think before we repeat some gossip which we may have heard. Let us question ourselves as to whether or not it may seriously injure the reputation of the person in question.

• • • • • •

How thankful we might be sometime if some one would do the same for us, so let's think of the other fellow first!

AMATEUR PHOTO CONTEST OPEN TO FIVE COUNTIES; SEND IN YOUR PICTURES

First Group of Pictures Must Reach The Examiner By June 10—Mark All Letters Amateur Contest Editor—Ten Dollars in Cash Prizes Weekly.

SECOND WEEK'S CONTEST WILL BE FOR BEST OUTDOOR SCENES OF RURAL LIFE

A great deal of interest is being taken in this city and in the district in The Examiner's Amateur Snapshot Contest, which is open to any reader of The Examiner anywhere.

The entries for the first subject, that of street scenes, must reach us not later than June 10, and the winners will be announced shortly after.

Next week, June 8 to 14, entries to be in June 17, the subject is outdoor scenes of rural life, and the Central Ontario district should provide some beautiful scenes. The full particulars of this contest are given below.

Rules for All Photo Contestants

1. There will be four contests, ONE each week, the first ending June 7.
2. Entries for each contest must be in the office of The Examiner three days after close of each weekly contest.
3. Contestants may enter as many contests and as many pictures in each contest, as they desire.
4. Contestants may win prizes in more than one contest, but only one prize in each contest.
5. Entries must be submitted by amateur photographers only. Professional photographers permitted to do the developing.
6. Submit prints of pictures only.
7. Each photo submitted must contain the following information plainly written or printed on the back: Name and full address of sender—name of any persons distinguishable in the picture.
8. Send prints, first class mail, to the Amateur Photographer Editor, care of The Examiner, Peterborough, Ont.
9. All prints submitted become the property of The Examiner.
10. Winners of each contest will be announced in The Examiner.
11. The selections and awards of the judges will be final.
12. Pictures taken prior to January 1st, 1930, not eligible.

OFFICIAL ENTRY BLANK

The Peterborough Examiner's Amateur Photograph Contest

FOR PICTURES WHICH ANY AMATEUR CAN TAKE

Date .....

Name .....

Street .....

City, Town or Village ..... R. R. No. ..

Township ..... County .....

FIRST CONTEST ends June 7. Prints must be in June 10.

SECOND CONTEST ends June 14. Prints must be in June 17.

THIRD CONTEST ends June 21. Prints must be in June 24.

FOURTH CONTEST ends June 28. Prints must be in June 30.

Photograph Contest Subjects

WEEK OF JUNE 1 TO 7

Street Scenes—Boulevards, thoroughfares, or any street scene depicting beautiful trees, beautiful houses or gardens, showing portion of the street.

* * * * * *

WEEK OF JUNE 8 TO 14

Outdoor scenes of rural life.

* * * * * *

WEEK OF JUNE 15 TO 21

Beautiful Homes—Not necessarily your own home, but pictures of any home showing beautiful trees or gardens or flowers. All or part of house outside.

* * * * * *

WEEK OF JUNE 22 TO 28

Flower Gardens—Home and private gardens or those in parks or inclusive of beautiful lawns.

OBITUARY

HARRY SMITH

Harry Smith only son of the late Alderman J. H. Smith and of Mrs. Smith of Halifax, Nova Scotia and formerly of this city, passed away in Halifax on Thursday night.

The funeral will be held at 8:30 from Comstock's funeral parlors on Monday morning to Little Lake cemetery, with Rev. A. E. Thornley officiating.

MRS. JOHN FRANCIS CONVERY

The death of Mrs. John Francis Convery occurred at her home, 63 Robinson street, this morning after an illness of four months. She was 70 years of age.

Mrs. Convey was born in Pennsylvania and was the wife of John Francis Convery. Before coming to this city 15 years ago she resided in Valleyfield, Quebec. She was a member of St. Paul's Church.

Surviving her besides her husband are three sons, James of Worchester, Mass., Frank of St. Catharines and John of Toronto and one daughter, Mrs. E. J. Loy of Bondsville, Mass.

The funeral will take place on Monday at 3 p.m. from the late residence of the deceased to Little Lake Cemetery.

When Will Thorne, seventy-two-year-old Secretary for Scotland, who liament, recently was married for the fourth time, he took his bride, Miss Beatrice Collins, who had been his housekeeper, to the church in a street car.

WEDDING BELLS

NICHOLLS—McFADDEN.

The marriage of Frances Mabel, elder daughter of Mr. and Mrs. S. P. McFadden of Pearl Avenue, to George Edward Nicholls, son of Mrs. Jane Nicholls of Water Street and the late Albert Nicholls, was solemnized at one o'clock this afternoon at Trinity United Church by the pastor, the Rev. D. Wren. The church was attractively decorated for the occasion with a profusion of palms and ferns, bridal wreath and cream and mauve iris. Sprigs of bridal wreath tied with white satin ribbon, marked the guest pews.

The bride entered the church on the arm of her father, to the strains of the Wedding March, played by Miss Mabel Clarry. She wore a lovely gown of white crepe romain made in sleeveless style, the skirt in tiers edged with piping of crepe satin and connected by bands of hand fagotting, which appeared also on the tiny round yoke and the deep bertha collar which fell to the waistline at back and front.

The long white tulle veil had a cap of Chantilly lace and seed pearls, with orange blossoms in clusters over the ears. Long white kid gloves, white satin pumps and white silk hose were worn. The bride's only ornament was a rope of pearls and she carried a bouquet of Butterfly roses and lily of the valley.

The matron of honor, Mrs. Harold Rehill, was frocked in mauve taffeta trimmed with point d'esprit, a white mohair hat, white kid slippers and silk hose and kid gloves.

The bridesmaid, Miss Helen McFadden, sister of the bride, wore maize crepe romain with a long stole collar tied loosely in the back, little puff sleeves and narrow front panel of close stitching. She was a small hat of maize lace straw trimmed with matching satin ribbon, white kid pumps and silk hose and long white kid gloves.

Both attendants carried bouquets of pink Briarcliff roses.

Harold Rehill acted as best man.

Ushers were Harold McFadden of Toronto and Charles Nicholls of Peterborough.

During the signing of the register, Miss Alma Blanchard, wearing a gown of fawn-colored flowered chiffon, with matching hat of mohair, sang very sweetly "Love's Coronation."

After the ceremony, a reception was held at the home of the bride's parents, about sixty guests being present. The table from which buffet refreshments were served was arranged with yellow candles in silver candlesticks and a silver basket filled with a variegated bouquet of lovely flowers. The bride's cake was in the centre.

Mr. Nicholls and his bride left later for a fortnight's honeymoon, after which they will reside at 510 Romaine Street. The bride travelled in a gown of pale green crepe marocain with faggot edging to a deep pointed collar and cuffs of white. Her coat was of light-weight novelty tweed in green shades with wolf collar, and her small hat, shoes, hose, purse and gloves were in warm brown tones.

TAYLOR—TRAVISS

The marriage was solemnized quietly at eight o'clock last evening at the Manse of St. Paul's Presbyterian Church, by the pastor, the Rev. W. Allan, of John Middleton Taylor, son of Mr. and Mrs. H. Taylor of Peterborough, and Doris M. Traviss, daughter of Mrs. Traviss and the late Mr. E. Traviss, also of Peterborough.

Attendants were Mr. and Mrs. Millard, Park street.

Give Your kidneys a chance

Cleanse them regularly—as you would your intestines

It's good common sense to keep your eliminative organs clean and active. But do a complete job . . . *include your kidneys.* They work hard purifying your entire blood-stream 480 times every day and need attention and care quite as much as your bowels do.

Use Gin Pills regularly. They will soothe and strengthen your kidneys and help you avoid serious kidney ailments like Rheumatism, Sciatica, Lumbago. Gin Pills are inexpensive, 50c a box at all druggists.

National Drug & Chemical Co. of Canada, Limited, Toronto, Canada

GIN PILLS FOR THE KIDNEYS 180

HARRY P. RUDKINS JOINS CANADA LIFE

For Past Several Years Rudkins Has Been Connected with Brokerage House.

Harry P. Rudkins, well-known in local business circles, has accepted a position with the Peterborough branch of the Canada Life Assurance Company. His duties will commence immediately.

Mr. Rudkins is a Peterborough boy and was educated in this city. He has had extensive business experience and for the past several years was identified with a brokerage house.

D. M. Bissell is the district manager for Central Ontario.

PLANE SINKS IN LAKE

PRINCE ALBERT, Sask., June 7 (C.P.)—An airplane, engaged in forestry patrol work in the fire area north of here, crashed on landing and sank in a lake near the Prince Albert National Park late yesterday.

A radio message from the forestry blaze in the National Park told of the mishap, but gave no details. The fate of the pilot is unknown, nor was his name recorded in the message received here.

Safer...

because of non-glare windshield and improved four-wheel brakes . . .

NO matter how fast you drive a Pontiac Big Six, you are assured of perfect safety. Pontiac's improved, weather-proof brakes grip relentlessly, bringing you to a smooth stop. As an additional assurance of safety in night driving, a new, sloping windshield deflects the dangerous glare of headlights.

Moreover, the beautiful big car bodies by Fisher are so sturdily built of wood and steel that they are another important safety factor. The supple springs are fitted with leather covers, excluding dirt, preventing wear and assuring positive spring lubrication at all times. The 60-horsepower engine . . . the largest in any six priced so low . . . enables the Pontiac Big Six to attain high road speeds at a very moderate engine speed. And it is wonderfully smooth because of the harmonic balancer and the new-type rubber mountings on which the motor now rests.

See the Pontiac Big Six . . . judge for yourself its amazing value . . . then drive it. You have at your service the G.M.A.C deferred payment plan . . . designed by General Motors for your convenience . . . and the complete General Motors' owner service policy.

P-1780X

PONTIAC BIG SIX

PRODUCT OF GENERAL MOTORS OF CANADA, LIMITED

A. BROWN & SON

PHONE 126 383 WATER STREET Peterborough

C. H. DAVIDSON, Campbellford, Ont.

EDGAR & ANDERSON, Warkworth, Ont.

IT'S BETTER BECAUSE IT'S CANADIAN

Orioles Nose Out Keys To Win Seventh Straight

BALTIMORE WINS FINAL GAME 7-6 TO MAKE CLEAN SWEEP OF SERIES WITH READING KEYS

Visitors Lose Despite Four Run Rally in Ninth Started By Walsh and Davis.

FALKNER WINS ANOTHER.

Six-run Count in 8th Wins For Red Wings From Buffalo Herd 9-7.

The concentration of strength in the northern half of the circuit has contrived to give the fast-flying Orioles of Baltimore a comfortable lead in the International league.

The four northern contenders, Buffalo, Rochester, Toronto and Montreal, have been engaged in cut throat competition that has seen only Montreal emerge with a winning percentage. All three of the others have lost more games than they have won against rivals in their own half of the league.

Baltimore won its seventh game in a row yesterday, nosing out Reading, 7 to 6. Luther Roy pitched effectively for the Orioles until the ninth when the Keys scored four runs on home runs by Walsh and Davis, an error and a hit batsman.

J. Weaver went to the mound with two out and stopped the rally. Gill hit two homers for Baltimore and Stroner one.

Rochester bunched hits off Gordon Leverett for six runs in the eighth inning and Beat Buffalo 9-7. Rochester pushed three runners across to tie the count in the eighth and then Paul Florence caught hold of one and drove it over the fence to score two runners ahead of him and break up the game.

Behind air-tight pitching by Lefty Faulkner, Newark beat Jersey City 4-1, and earned an even break in the four game series.

Jersey City touched Faulkner for eight hits but owed its lonely score to West's homer in the third.

Newark bunched hits off Grant for single runs in the third and fourth and for a pair in the seventh.

Wet grounds forced postponment of the Montreal-Toronto struggle.

BASEBALL STANDING.

INTERNATIONAL LEAGUE.

	Won.	Lost.	P.C.
Baltimore	31	18	.633
Montreal	27	19	.587
Rochester	25	21	.543
Buffalo	24	22	.522
Toronto	24	24	.500
Newark	20	26	.435
Reading	19	29	.396
Jersey City	19	30	.388

Yesterday's Results.
Rochester 9, Buffalo 7.
Newark 4, Jersey City 1.
Baltimore 7, Reading 6.
Montreal at Toronto—Wet grounds.

AMERICAN LEAGUE

	Won.	Lost.	P.C.
Philadelphia	31	15	.674
Washington	29	16	.644
Cleveland	27	19	.587
New York	23	19	.548
Chicago	17	24	.415
Detroit	19	27	.413
St. Louis	18	27	.400
Boston	14	31	.311

Yesterday's Results.
Cleveland 9, Boston 4.
Philadelphia 5, St. Louis 4.

NATIONAL LEAGUE.

	Won.	Lost.	P.C.
Brooklyn	28	17	.622
Chicago	28	19	.596
Pittsburg	22	21	.5116
New York	23	22	.5111
St. Louis	24	23	.5106
Boston	18	24	.429
Cincinnati	18	27	.400
Philadelphia	16	24	.400

Yesterday's Results.
Pittsburg 4, Boston 3.
New York 10, St. Louis 7.
Chicago 13, Brooklyn 0.
Philadelphia 14, Cincinnati 5.

AMERICAN ASSOCIATION.
Yesterday's Results.
St. Paul 8, Louisville 7.
Kansas City 5, Columbus 3.
Toledo 7, Milwaukee 1.
Minneapolis at Indianapolis— Wet grounds.

ONTARIO LEAGUE.

	Won.	Lost.	P. C.
St. Catharines	11	4	.733
Brantford	11	6	.647
London	10	7	.588
Guelph	9	8	.529
Hamilton	7	11	.389
St. Thomas	2	14	.125

Yesterday's Results.
Guelph 5, Hamilton 2.
Brantford 6, St. Thomas 4.
St. Catharines at London—Rain.

Belmont Softballers Defeat Westclox 23-8

Belmont Club defeated Wstclox 23-8 at Central School Grounds last night.

The teams:

Westclox—Dorrington, 3b; White, c; Kitchen, 1b; Fowler, 2b; Foley, ss; Manicce, lf; Cooper, cf, p; Mongraw, rf; Curry, p; Darling, p, cf.

Belmont—Haskell, c; Scates, p; Mather, 1b; Craighead, 2b; Munro, 2b; Holyman, ss; Delahaye, 3b; Frick, lf; Green, cf; Galbraith, rf.

Umpires—Lebarr and Playford.

TWEED WITHDRAWS

COBOURG, June 7.—Owing to Tweed dropping out of the Bay of Quinte Baseball League, it has been found necessary to arrange a new schedule, which is as follows.

June 11—Picton at Trenton.
" 18—Picton at Point Anne.
" 25—Point Anne at Picton.
July 2—Trenton at Point Anne
" 9—Point Anne at Trenton.
" 16—Trenton at Picton.
" 23—Picton at Trenton.
" 30—Picton at Point Anne.

GOLF PLAYERS
Save Five to Ten Strokes a Game. See the New STROKE SAVERS CLUBS for Short Shoots just arrived. Smokes and Tackle Service.
ROBINSON'S BARBER SHOP.
406½ George Street.

DELORO JUNIOR PLAYERS ARE IN SPLENDID FORM

MARMORA, June 7 (Examiner Correspondence).—It won't be long now before the new Deloro junior baseball team is seen in action. The boys are all ready to go and just the way they travel after the sphere would do credit to any senior outfit. The regular team will be out on the field next Tuesday night to play against the Yannigans. On Wednesday night they face a stiffer proposition, for they will oppose the remains of last year's seniors and other good ball players too numerous to mention.

Local fans are urged to be present to watch this young team doing its stuff. Just now they have the confidence that they can overcome anything in or around Deloro. "That sounds good to me," says Manager Regan.

The line-up of the regulars for Tuesday night is as follows:

H. Hewett, 3b; H. Brady, lf; J. McGrath, 2b; G. McInroy, c; M. Finnegan, ss; W. Simmons, 1b; L. Paquet, cf; M. McCoy, rf; F. Callery, p.

Rice Continues To Lead American Batters

GIANTS STAGE SLUGGING BEE

Critz Makes Four Hits as New Yorkers Extend Winning Streak.

EARNSHAW SAVES GAME.

The younger batters of the American league haven't much chance to make names for themselves as long as those two old timers, George Herman Ruth and Edgar Charles Rice continue to hit at their present rates. The Babe and Old Sam have almost a monopoly on the league's batting leadership, with Rice holding the highest honors.

Rice, a veteran of some 38 summers, 14 of them spent playing baseball for Washington, has made a record for consistent hitting this season that no younger rival has even threatened. The Senators have played 45 games so far, Rice has played in 44 of them; and only once has he failed to get at least one hit. Sam connected safely in 28 consecutive games before his streak was broken May 18 by Bob Grove of the Philadelphia Athletics. He picked up the series again the next day and has continued through 15 more games.

Games Postponed

Rice had no chance to continue his batting streak yesterday nor did his rivals do much hitting as wet grounds caused the postponement of two American league games while the pair that were played produced few hits compared to the totals that have been piled up in some recent games.

Joe Sewell of Cleveland and Russ Scaritt of the Boston Red Sox had perfect days with three and four hits respectively as the Indians gained a 9 to 4 victory over Boston, but neither is in a position to threaten the batting leader. The blows of the Philadelphia Athletics and St. Louis Browns were pretty well distributed in the 5 to 4 triumph of the world's champions.

Denny Southern of the Philadelphia Nationals turned in the best batting feat of the day to help the Phillies to a 14 to 5 victory over the Cincinnati Reds. In five times at bat, he hit five times and scored five runs. Four of his hits were doubles, equaling an all-time major league record set on July 3, 1883, by Pop Anson and Abner Dalrymple of the Chicago Nationals, and equalled six times since then. Chuck Klein added his 15th home run to the Philly hits.

The New York Giants hit 17 times, ten of the blows being divided between Critz, Leach and Terry, and defeated the St. Louis Cardinals, 10 to 7, to move into a three way tie in games with the Cards and Pittsburgh for third place in the National league. Pittsburgh gained the post by a one point margin, defeating the Boston Braves, 4 to 3.

Chicago's Cubs scored their ninth successive victory at the expense of the Brooklyn Robins and Dazzy Vance 13 to 0, and cut the Robin's lead from two games to one.

VOYAGERS RESCUED

AMSTERDAM (U.P.).—What was to have been an attempt at an heroic crossing of the Atlantic in a 15-foot motor boat ended disastrously for Hans Haefer and Hans Bredhow of Hamburg. Their small craft encountering heavy seas, they raised distress signals and were rescued by the coast guard, but their boat was

Canadian Carpenter Holds Winning Ticket in Sweepstakes

Wilfrid LeBlanc (left) of Hull, Quebec, who drew Blenheim with the one dollar ticket of the Army and Navy Veterans' Association Derby sweepstake, is now worth $149,000. LeBlanc is fifty-six years of age, is a bachelor employd as a carpenter in Ottawa for $22 per week. Simon Glazier (right) is the Hull bartender who sold the winning ticket to LeBlanc. Glazier gets $500 from the Army and Navy Veterans' Association for selling the winning ticket.

KINGSTON TAKES ELEVEN EVENTS

Trenton Entrants Win Eight Firsts and Fourteen Seconds at District Meet.

NINE FOR BELLEVILLE.

KINGSTON, June 7.—Kingston boy athletes secured the advantage in the annual district track and field meet of the Ontario Athletic Commission at the Richardson Stadium yesterday afternoon, when they took eleven firsts, while Belleville captured first place in nine events. Trenton entrants were first eight times. Napanee won seven and Brockville two. No records were broken in the meet and only ten standards were equalled, the heavy rain being against the times and distance made.

Trenton made about the best showing on the afternoon's program, for they captured fourteen second place positions as well as finishing first eight times, while Kingston were second eight times, as were also the Belleville athletes, Napanee had two boys in second place.

It was significant that only two of the feld events found the standards being met, the heavy condition of the ground after the rains keeping the athletes from reaching the required mark for the Ontario finals. Good showings were made in the 100 yard dash, with R. Hughes of Brockville equalling the standard in the senior event, and H. Moore of Napanee covering the distance in the required time in the intermediate high school series.

R. Burtt of Trenton Public School was the individual winner of the day, finishing first four times, while H. Mott and R. Champaign of Belleville and H. Moore of Napanee were first in three events. M. James S. Langdon, G. McMahon of Kingston, R. Hughes of Brockville were winners in two events.

BRIGHTON WINS FROM HASTINGS

Victors 4 to 3 in Opening Games of Trent Valley Bowling League.

CLOSE SCORES.

HASTINGS, June 7 (Examiner Correspondence).— There was a large crowd present at the opening game in the Trent Valley Bowling League on Friday night between Brighton and Hastings, Brighton winning three out of four. In the first half Rivard of Hastings led Karley of Brighton for seven ends when Karley got two threes and a one in the last three ends.

H. Ross	E. Radford
George Drewery	H. Wilson
C. H. Greenfield	K. Kennedy
G. E. Karley	L. Rivard
Skip 10	Skip 6

Karley ..... 111x2x1xxx—10
Rivard ..... xxx1x2x331— 6

In the other game in the first half, the only one in which Hastings won, Campbell was always in the lead, taking the first five ends before Brighton found the chalk.

Gartshire	F. Richardson
Taylor	F. G. Runnels
Sharp	Dr. J. H. Hess
Rigor	Dr. W. N. Campbell
Skip 7	Skip 13

Rigor ..... xxxxx2x3x2— 7
Campbell ..... 21124x2x1x—13

Lose Both Games.

In the second half the two Hastings rinks changed greens and lost both games, Campbell going down to Karley by 13 to 4 and Rivard losing to Rigor 11 to 9. Karley led right from the first end, but the margin was small till fifth when he took the next five ends. In the Rigor-Rivard game Rigor got away with a six-point lead, but Rivard came right back and tied it up and was only one down on the tenth end when he missed getting the shot by an eyelash.

Karley ..... 12xx11431x—13
Campbell ..... xx11xxxxx2— 4
Rigor ..... 6xxx121xx1—11
Rivard ..... x213xxx12x— 9

The total score was: Brighton 41, Hastings 32.

SOFTBALL MEETING ON MONDAY NIGHT

Team Representatives and Umpires Asked to be in Attendance.

An important meeting of the Peterborough Softball Association will be held Monday evening at 7.45 in the Belmont Club Rooms. Every team is requested to have one delegate present, not more than one, and the officers of the league are asked to be on hand. Umpire-in-chief Ted Lebarr is also asked to attend. Several important matters are to be settled at this meeting so a full attendance is requested.

The managers of the teams are asked to send their player's certificates with the delegates.

FRANKIE GENARO SURE OF VICTORY

New York Flyweight Confident He Will Retain Title on Tuesday.

BELANGER HARD HITTER.

TORONTO, June 7.—Frankie Genaro arrived here from New York yesterday in possession of the world's flyweight championship and expressed every confidence that he would still own the title after next Tuesday's bout at the Coliseum when he meets Albert "Frenchy" Belanger, hard-punching Canadian champion, in what will be the pair's fourth encounter.

Genaro expects a hard bout, for he admitted quite freely that he regards Belanger as the hardest hitting flyweight he has ever encountered, not even excluding the late Pancho Villa. However, the vetern Genaro thinks that he is sufficiently better boxer to keep Belanger from putting his heaviest punches to the best effect.

Inside Sportin' Dope—By A. Wise Cracker

Mister Sporting Editor:

Well, Mac, been more like summer, ain't it? Sun-tan bathing suits is with us once again and the beach crop is been give the once over by all and sundry, with the general verdict being that more girl and less swimming suit is being glimpsed this year than ever before. They ain't many more places for the scissors to snip, and if sunlight is good for the health Peterborough flappers should set a new record.

I beg to report, Mac, I was among them that sat on the sand up in the Exhibition grandstand last Sat. p.m. and watched the local Rays and the lads from Cobourg fight it out in the Lakeshore loop. None other than Mister Ibey, but yesterday a hero of the Deloro Central Leaguers, dished up the curves for the visiting talent, Mister Ibey showing a grin and a fast curve that he had last year and a lobbing looper that he has found somewhere since 1929. It woulda been better if he hadn't come across the old Sally ball at all, for the Rays did all their hitting off of that soft delivery. When Mister Ibey cut loose with his speed the local hitters did just nothing at all with him. Our Mister Rus Kitchen pitched a very tidy little ball game for the Rays, who was ahead all the way through and never looked like getting knocked off until the eighth, when the invaders broke through Mister Kitchens service for a sizeable mess of hits that netted them 2 runs and in a position to take the lead. Barnacle Bill the Sailor, as I call the left-handed Mister Maudsley, was loosening up his port flipper ready to lead a rescue party when Mister Ibey helped a fellow-twirler out of the hole by neatly bunting into a double play that just totally ruined Cobourg's chances.

In the Woolworth loops, Mac, things is about normal, with the Electricians leading the parade. Them and the Cogs staged a loose battle last Fri. nite, the cold weather giving the lads such a attack of chilblains that they couldn't hardly intrack themselves. It was 1 of them games everybody was glad it was over and wished they'd of stayed home covering up the tomato plants.

High lights in the mush ball circuit this week so far, Mac, was the second bump of the season for Mister Harrison's champs, who took the count from the Westclox Big Bens. The Parkhill road grocer is having a new experience piloting a cellar berth crew, but the season is young yet, Mac. Another feature of the week was the debut of Mister Duggan, a twirler with a rural free delivery, who toiled on the hilltop for the Sugar Bowlers Wed. nite and turned in a win, despite some spotty fielding by the supporting cast. Mister Duggan jerks a ball in their like nobody's business, and it looks like they'll hafta buy Mister Lefty Connors a suit of armor if he is going to stay in there behind the bat with foul balls whizzing round like bombs in Chicago.

Well, Mac, I see Mister G. C. Alexander is outa the big show. As Andy sez, there were a pitcher. Baseball will miss a bird like Grover Cleveland, who had the stuff and the nerve to use it in a tight corner. Ask Mister Push 'Em Tony Lazzeri if you think I'm fooling.

Sportfully yours,
A. WISE CRACKER.

By Ahern Our Boarding House

A TORRENT OF POWER AND SPEED

Every one who has driven the entirely new Willys Six agrees that it is Willys-Overland's greatest manufacturing achievement... a triumph of value and versatility.

Uncramped comfort—a smooth, flexible flow of power—keen, clear-cut style lines—interior luxury worthy of a much more costly automobile... these lift Willys Six value above and beyond that of all other cars in the $1,000 price class.

The new hydraulic shock-absorbers make a cushioned highway of the roughest road. The 65 horsepower engine, rubber insulated against vibration, easily sustains a speed of 72 miles an hour—48 in second.

72 MILES AN HOUR
48 IN SECOND
65 HORSEPOWER
RICH BROADCLOTH UPHOLSTERY
INTERNAL 4-WHEEL BRAKES
HYDRAULIC SHOCK ABSORBERS

WHIPPET SEDAN
$760
f.o.b. Factory, taxes extra
The Lowest Priced 4-Door Sedan in Canada

Superb chassis and body construction increase driving ease and security. Rich upholstery fabrics, silver-finished hardware, handsome woodwork and luxurious interior appointments make an ensemble that establishes entirely new standards of distinction in a car so moderately priced.

Inspect and drive the new Willys Six—then compare it with other cars. Your nearest Willys-Overland dealer will gladly arrange a demonstration.

Willys Six Prices: Coach $935; Sedan $1020; Coupe (2 pass.) $895; Coupe (4 pass.) $935; Roadster (2 pass.) $895; Roadster (4 pass.) $935; Touring $895; De Luxe Sedan (as illustrated, 5 wire wheels) $1120. All prices f.o.b. factory, Toronto. Taxes extra.

THE NEW WILLYS SIX

J. J. DUFFUS LIMITED, Peterboro

HARRY TINNEY
Cavanville, Ont.

A. J. MEYERS
Campbellf..d.

Bobby Jones May Play In Canadian Open Golf Tourney

THE FIRST LADY of the SCREEN

"APPROVED U"

MILLIONS have already discovered her great dramatic talent! They have seen her unforgettable triumphs in "The Doctor's Secret," "Charming Sinners," "The Laughing Lady," and in "Madame X." Now she brings you another thrilling picture of a woman's conflicting loves, another story like "Madame X." And now she surpasses all her achievements of the past!

Her life is a fight for the right to motherhood! When the man she loves stands between her and her son — which love does SHE choose?

From the Sensational best selling Novel by Timothy Shea.

"SARAH AND SON"

with

Ruth Chatterton

FREDRIC MARCH

A Paramount Picture

"Fatal Forceps" "News" "Screen Snaps"

SATURDAY and MONDAY, 2.30, 7.00 and 9.00

BOBBY JONES NOW ACCLAIMED THE CHAMPION OF CHAMPIONS

New British Amateur Victor Uses Only Wood Clubs.

CADDIEING PROFITABLE.

(Special to The Examiner, Copyright 1930)

TORONTO, June 7. (SNS)—Bobby Jones has at last attained to the heights of his ambition and annexed the British Amateur, which is the only major championship, with the exception of the Canadian Open, which he had not previously won, defeating in the final at historic St. Andrews, Roger Wethered, former British title-holder 7 and 6. Jones is on record as saying that he considers St. Andrews the finest test of golf in the world. At any rate it certainly seems to favor his particular type of game because it was here that he won the British Open in 1926 and 1927 the last time with the record score for the Open, 285.

The "Great Georgian," is now absolutely in a class by himself and can be rightly acclaimed, "champion of champions." Here is a carefully compiled personal record kept of this greatest amateur golfer of all time:

United States Amateur—1916 lost to Gardner, third round. Jones was then only 15 years of age. 1919—Runner-up to Herron. 1930 —Lost to Quimet, semi-finals. 1921—Lost to Hunter, third round. 1922—Lost to Sweetser, semi-finals. 1923— Lost to Marsdon, second round. 1924— won final from Von Elm. 19925—Won final from Gunn. 1927—Won final from Evans. 1928—Won final from Perkins. 1929—Lost to Goodman, first round.

United States Open—1920 — 8th place, after play-off with 299. 1921—5th place with 303. 1922—2nd with 289, after play-off. 1923—1st with 296. 1924—2nd with 300. 1925—2nd with 291, after play-off. 1926—1st with 293. 1927, 11th with 300 (the worst showing he ever made in any major event) 1928—2nd after play-off with 294. 1929—1st with 294 after play off.

British Amateur—1921— Lost to Graham, fourth round, 1926—Lost to Jamieson, sixth round. 1930 — Won championship, defeating Roger Wethered 7 and 6.

British Open—1921—picked up. 1926—1st 291. 1927. 1st 291.

Walker Singles—Jones won 5 lost 0. Defeated Wethered, Hezlet, Tolley, Perkins and Wethered again.

Tied In Canada

The only time Jones ever competed in a Canadian championship was in 1919 in the Open at Hamilton. He was then 18 years of age but tied with Barnes then in the zenith of his fame, and Karl Keffer the defending Canadian Open champion for second place. He has never participated in the Canadian amateur, although unquestionably if he had done so, it would have been his more or less "hands-down". It would be a great thing if he could be induced to enter for the Canadian Open again next month at Hamilton. He is playing in the British Open the week of June 16th, the U. S. Open July 10-12 and U. S. Amateur, next August. And he is already installed a warm favorite for all three championships. Jones has won the U. S. Amateur, four times, the U. S. Open, three times, the British Open twice and the British Amateur once.

It is rather interesting to note that Bobby Jones is one great golfer at any rate who has not succumbed to the fetish of the steel-shaft. On his visit to the Old Country he carried in his bag twenty clubs in all but everyone is hickory-shafted. On the other hand the other American members of the Walker Cup team all carry one or more steel-shafted clubs. In Great Britain where the steel shaft was banned until this season "steel" has become quite the fashion and manufacturers are finding it hard to keep up with the demand.

French Taking Up Game

The U. S. Women golfers touring Europe scored their first victory when last week in their International match with the French ladies they won out 10½ matches to 4½ matches. It was generally thought that Miss Collett's very strong aggregation would make a clean sweep of the event but the French girls displayed unexpected strength.

It is only quite recently that the fair Frenchwomen have taken up golf seriously. If they continue to improve and develop their game the next few years as they have done in the past decade, they will have to be seriously reckoned with in the International ladies matches which are to be shortly inaugurated and in which Great Britain, the United States, Canada and France will participate. France, is today supreme in tennis. It is quite on the cards that golf will be the next game her representatives, both men and women will master. In Montreal, French-Canadian woman, Madame Dagenais, of Montreal is the lady champion of Quebec.

On their showing against the U. S. stars, and comparing that showing with the results of the Canadian Ladies Open Championship, the past few years more or less dominated by American entrants, it would seem that the French women today would give Canadian women a stiff argument indeed in an International match.

Caddieing Profitable

A member of a Toronto golf club has figured it out that members of his club and near-by golf clubs pay $15,000 at least every season in Caddie fees. This means a substantial increase in income to many families living along the Lake Shore Road. A really good caddie during the week-end and holidays can earn one hundred dollars in a season. In addition to the financial side of caddieing is the healthful side. A boy trudging the links physically is all the better for the exercise and should also benefit mentally. Golf has been a great thing for many a boy and many a poor home especially when situated in the vicinity of a course with a large and influential membership. Then too it must not be forgotten that with hardly an exception the ranks of the professionals are recruited from caddies and professional golf is a well paid profession now-a-days—very few better. "By large and small" a caddie's lot generally speaking, unlike that of the proverbial policeman's "taking one consideration with another, is not an unhappy one.

K'oyed For First Time In 10 Years.

OMAHA, Neb., June 7—(C.P.)—When Billy Wells, former British welter-weight king, was knocked out last night in the second round by Young Jack Thompson, negro welter-weight champion of the world, it was the first time that Wells had ever been counted out in more than ten years of fighting.

The wily veteran was sent down for the count by a terrific overhand right that seemed to come out of nowhere. It landed flush and the Brititsh scrapper was counted out with seconds to spare.

Up to the time of the knock-out blow, the champion and Wells had waged an even battle. Thompson was fighting his first bout since defeating Jackie Fields in Detroit and annexing the title.

The title was not at stake, both being over-weight.

Regent

— SAT., MON., TUES., —

See and Hear This First Dual-Role Talking Picture, Full of Thrills.

Two voices. Two faces. Two characters. But only one actor.

Vitaphone's newest miracle. Jack Mulhall as cop and crook. One of the most startling effects you have ever heard.

Dark Streets

with

JACK MULHALL and LILA LEE

Strange! You haven't seen anything so startling in years! And the surprise ending is guaranteed to give you the biggest Screen Thrill of your Life!

MUSICAL ACT COMEDY FOX NEWS

MICKEY MOUSE CARTOON.

SCHMELING ADMITS HE MAY BE BEATEN

German Heavyweight Has No Plan of Campaign For Sharkey Bout.

ENDICOTT, N.Y., June 6. — Max Schmeling has built no air castles about his ability to win the world's heavyweight championship at Yankee Stadium a week from last night, and conceded in an interview with the United Press that he might actually lose.

"You never know what's going to happen in the ring" said Schmeling in broken, but easily understood English, "somebody might slip bananas in the ring and then one of us slip down. It might be me, it might be Sharkey. Of course, I'm going to try to win but I don't know how. I haven't any plans and what I do will depend entirely on what Sharkey does."

Schmeling emphatically stated that he would not go into the ring with the one idea in his head of trying to knock out Sharkey as many believe.

"I am going to fight my best and win if I can, but I do not say I can knock out Sharkey. If I get the opportunity to try for a knockout, I shall do that thing, but that will depend upon what happens in the ring and I don't know, you don't know, nobody knows now what's going to take place there."

While Schmeling admits he might lose, he also explains that this fight may be a lot easier for him than some others he has had.

"It's just another fight to me" said Schmeling. "I am in the best shape of my life and prepared for a hard fight, but Sharkey is human, too. He only cooks water like the rest of us. He might fight like a bum and I will have an easy time winning. However, the fight comes out, I have everything to win and nothing to lose. I'm a young man, just 24 and there'll still be time for me to win the championship even if Sharkey should defeat me."

BETHANY MEETS CRESCENTS HERE

Durhamites Promise To Give Locals Strong Opposition On Monday Night.

GOOD GAME EXPECTED.

Bethany will be at Exhibition Park on Monday evening for a tussle with Crescents and with the invaders living up to past performances they will give Crescents plenty to worry about. With few exceptions the Durhamites have proved strong opposition for the local clubs in the games played here.

United States products imported by Germany last year were valued at more than $400,500,000.

Max To "Fight" In German" On The Air.

NEW YORK, June 7.—Ha! Ha! Jefferson Anderson Mortimer Dusinberry, Fig Newton, t'was you sa'd there was nothing new under the sun . . . then listen! . . .

On the night of June 12, via WGY of Schenectady, Harry N. Sperber, famous sports writer of the Staats-Zeitung, will broadcast the results of the Schmeling-Sharkey fight direct from the Yankee Stadium ringside to Germany—in German! It will be the first action of its kind in pugilistic history.

Ha! Ha! Jefferson Anderson Mortimer Dusinberry Fig Newton, how do you like that?

Cantrell and Prudhomme In To-day's Double Bill

TORONTO, June 7.—When rain fell yesterday morning the Toronto Baseball Club decided to call off the game scheduled with the Montreal Royals. As a result there will be a doulbe-header this afternoon with the first contest getting under way at 2 o'clock. Guy Cantrell and Johnny Prudhomme are down to do the pitching for the Leafs, and Herby Thormahlen, boasting seven straight wins, and either Buckalew, with a similar record, or Pomorski will do the mound work for the Royals.

BAND CONCERT PROGRAM.

By permission of Lt.-Col. M. H. Park, V.D., and Officers, the Band of the Peterborough Rangers will give the following program in Victoria Park on Sunday night, commencing at 8.30 p.m.

O Canada

March—The Peterborough Rangers ..... Peryer

Reminiscences of Verdi..... Godfrey

Concert Valse, "Amour Eternalle" ..... Benito

Cornet Solos..... Sgt. W. Stuart

(a) "The Rosary," Nevin

(b) "In the Soudan, Sebek.

(A Dervish Chorus)

Selection of Victor Herbert's Favorites

Overturn, "La Grace"..... Corvers

Hymns—"Cast Thy Burden on the Lord," Gottschalk; "Now the Day is Over," Barnby.

"God Save the King"

REFUSES KING'S HONOR

LONDON, June 7 (C.P.)—A dispatch to The Daily Herald says that Miss Ida Dickinson, who was awarded the Kaisar-I-Hind silver medal in the King's birthday honors for social work in Bombay, has refused the honor as a protest against the Indian Government's "policy of repression."

She also resigned from the Bombay Legislative Council, of which she was the first and only woman member. Miss Dickinson's home is in London.

BROWNS THROW MINOR UPSET

Slow Pitch in Eight Innings Allows Brownton Runner to Score Winning Run.

FINAL COUNT 5-4.

The Brownton Juveniles provided a startling upset last night at the Exhibition Grounds by defeating the Kiwanis Juveniles by the count, 5—4, in 8 innings. The heavy hitting of the Kiwanis was notable only by its absence as Hetherington on the mound for the Brownies kept their war sticks silent for the most part.

It was a fast, well-played game that kept the fans on edge throughout. Brownton got off to a one run lead in the first which they retained until the fourth when the Kiwanis overtook them, bunching hits for two runs. A single and a double with two out once more tied up the game in the fifth and two hits, a walk and a bad throw to the plate allowed Brownton to forge into the lead in their half of the sixth by a score of 4—2.

A thrilling seventh inning rally gave the Kiwanis two runs to tie up the game again. There were two out when Cliff Cadd singled to right, Dennison batted for McIlwain and singled to left, scoring Cadd who had stole second. Dennison advanced to second on a passed ball and brought in the tieing run on McCullough's hit to centre.

Sweetman Falters

Jack Sweetman, who was now pitching, held Brownton in check in their half of the seventh and the game went into extra innings, but he faltered in the last of the 8th and walked the first three batters. He settled down to strike out the next two, but when Cadd threw to McCullough to pick a runner off first, the man on third streaked home and beat the return throw for the winning run.

This win for Brownton evens up the juvenile series at one game each. The Kiwanis having won the first game, 22—2.

Score by innings: R. H. E.

Kiwanis .. ..00020020— 4 8 2

Brownton .. .. ..10001201— 5 8 2

Line-ups:

Kiwanis—McCullough 1b, Young 2b, Bailey lf, Levine cf, Mowry rf, Davern ss, Jay 3b, Cadd c, McIlwain p, Sweetman p, Dennison batted for McIlwain in seventh.

Brownton—Watkins ss, Conlin 1b, Mahoney cf, Padget 2b, Hetherington p, English lf, Adamson 3b, "Red" Watkins c, Shambo rf.

Umpires—Kay and LeBarr.

Time of game 1.15.

YOUTHS LOSE LIVES IN FALL FROM DOCK

Boys Thrown From Bicycle Into Water While Riding Along Wharf Edge.

CAMPBELL RIVER, B.C., June 7.—(C.P.)—Thrown from a bicycle over the edge of the Government wharf here, Bert Masters, 14, and Graham Clark, 14, were drowned last night. The bodies were not recovered.

According to witnesses, both boys were on one bicycle, one on the handlebars, and riding down the dock when the wheel struck the guard rail and pitched them into the water. Before help could reach them, they had disappeared, swept by the strong tide into deep water.

With the exception of the south-western part of the country, South Africa will have large crops this year.

REBEL TROOPS STEADILY GAIN

Nationalist Forces Face Difficult Task in Repulsing Invading Kiwangsi.

SHANGHAI, June 7.—(A.P.)— Nationalist forces seeking to defend the so-called Wuhan cities of Hankow, Wuchang and Hanyang, against invading rebels of Kwangsi province, today apparently faced an increasingly difficult task.

Kankow dispatches said Kwangsi troops were advancing north-ward from Changsha, Hunan province in three columns, with the sister cities, situated at the juncture of the Han and Yangtse rivers, as their objective.

One of the columns was said to be penetrating directly northward along the Haichow Tungkwan railway. Another was proceeding northeastward into Kiangsi province with the important river port of Kiukiang as its immediate objective. The third column was advancing to the northwest toward Shasi, an important river port in Hupeh province, where the river trade is said to amount to at least one million dollars, gold, monthly. Acquisition of such revenue would be all-important to the rebels.

The invaders were deploying over a wide front placing the Nationalist troops in danger of being enveloped, as the latter concentrated their defense at Yoochow on Tung Ting lake. Secondary Nationalist defenses were being prepared 20 miles south of Wuchang.

Flank columns of the rebels were expected to meet with little opposition in their double drive to the Yangtse river.

SECOND CANADIAN MARATHON CLASSIC

Today will see the running of the second annual marathon classic of Canada under the direction of the Monarch A. C. of Toronto. As this event is under the auspices of the Ontario Branch of the A. A. U. of Canada, this race not only is the marathon championship, but is looked upon as the elimination trial for the selection of the Canadian team to represent this country in the British Empire games at Hamilton in August. It is realized by few that the marathon event at the Olympics is looked upon by international sport critics as the major event. Although Canada has put forth in the way of competition very little effort, she has made a mark for herself in this field of sport, which proves that we have the right stuff, and it should be encouraged. In 1904 William Sherring of Hamilton upset the dope at the Olympic games and Johnny Miles led the boys to the tape twice in the Boston Marathon.

Not only Canadians will face the starters' gun but with a large number of American entries from Buffalo comes Hans Oldag, the former 10,000 metre champion of Germany, who led Johnny Miles for 18 miles in his last Boston victory and caused Clarence DeMar to sit up and take notice. Joe Pearson formerly of Birchfield, England, will probably be an entry that will need more than ordinary watching. Canada will be represented by the club marathon champions of Canada, Percy Wyer, Ezra Lee and Alec Burnside, the three who won the Michigan State title in Detroit last year.

PETERBORO, FRIDAY, JUNE 13

EXHIBITION GROUNDS

SELLS-FLOTO CIRCUS

PRESENTS

THE GREATEST OF ALL CIRCUS STARS

TOM MIX

IN PERSON

AND

TONY

THE WONDER HORSE

200 BIG ACTS

5 HERDS OF ELEPHANTS

57 CLOWNS

470 HORSES

1165 PEOPLE

3 RINGS—2 STAGES

SENSATIONAL ACTS FROM EUROPE AND THE ORIENT

TWICE DAILY 2-8 P.M.

APPEARING AT EVERY PERFORMANCE

DOORS OPEN 1-7 P.M.

DOWN TOWN TICKET SALE. CIRCUS DAY ONLY, AT BOND'S DRUG STORE, CORNER GEORGE AND HUNTER STS.

TILLIE THE TOILER

By Russ Westover

BRINGING UP FATHER

By George McManus

MUTT AND JEFF

By Bud Fisher

TAILSPIN TOMMY

By Hal Forrest

POP

By J. Millar Watt

S'MATTER POP

By C. M. Payne

A BEDTIME STORY

by Howard R. Garis

UNCLE WIGGILY'S MAY DANCE.

Neddie Stubtail, the boy bear, was climbing up a May pole with a hammer, a nail and a bunch of green, yellow, blue, pink and purple ribbons which he was going to fasten to the top.

"Be careful, Neddie, don't fall!" called his father. Mr. Stubtail stood on the ground at the bottom of the May pole with Uncle Wiggily and all the animal boys and girls who were going to join in the dance of Mr. Longears.

"I'll be careful!" grunted Neddie, who was digging his claws into the pole and hitching himself up and up and up toward the top.

Uncle Wiggily had planned a May dance, even though it was now June. He had forgotten about it in May, but his wife said that didn't make any difference so Uncle Wiggily got a tall pole and Mr. Stubtail, the bear daddy of Neddie, helped the rabbit gentleman set the pole up.

Then, as Nurse Jane came out with the ribbons which were to be twined around the pole as the animal children danced, it was seen that Uncle Wiggily and the old bear had set up the pole, forgetting to first fasten the robbons to it

Uncle Wiggily saw nothing else to do but take the pole down to fasten the bunch of ribbons to the top, and then to set the pole up again. But Neddie was a smart little bear and he said he would climb up and nail the ribbons to the top, which would save a lot of work. And now Neddie was climbing up.

"Oh, s'posin' he falls!" whispered Baby Bunty, the little orphan rabbit, to Beckie, the sister of Neddie.

"Neddie won't fall!" spoke Beckie. "He knows how to climb poles and trees." Neddie really climbed up very well, sticking his long, sharp claws into the wood of the May pole. The pretty ribbons dangled from his pocket into which he had tucked the bunch of ends of the colored streamers.

"Careful now, Neddie! Careful!" called Uncle Wiggily looking up.

"I won't fall!" Neddie answered. Then, like a telephone man, Neddie

The children danced around the May pole

wrapped one leg around the pole, holding himself in place by digging the claws of his other foot into the pole. Next, using his front paws, Neddie nailed the bunch of ribbon ends to the top of the pole, letting the long, colored streamers dangle so the loose ends could be reached by the animal children down on the ground.

"Here I come down!" cried Neddie. Having finished his work he slid down the May pole like an acrobat in the circus and joined the other children. Everyone said how smart Neddie was. His father and Beckie were quite proud of him and so was his mother the lady bear.

"Now for the May dance!" cried Uncle Wiggily when the ribbons, made fast at the top of the high pole, fluttered in the wind around the bottom. "Each of you children take hold of a ribbon end and begin to dance. Twist and twine in and out to weave the ribbons around the pole so it will look like a rainbow."

"We should have some music to dance by," called Baby Bunty.

"I will make music for you," offered some robins, some song sparrows and three jolly, little wrens. While the birds sang, the animal children danced around the May pole, twining the blue, green, yellow, pink, purple and white ribbons into a beautiful garland. Then Nurse Jane Fuzzy Wuzzy who, with Mr. Stubtail and Mrs. Longears were watching the dance, saw a long ribbon of red fluttering idly in the wind.

"There is one extra ribbon that no one has hold of," said Nurse Jane.

"Uncle Wiggily ought to be dancing," called the bear gentleman. "Hi, Wiggy!" he called to the rabbit. "Catch hold of that red ribbon and join in the dance. Dance with the children!"

"Oh, all right!" answered Uncle Wiggily, twinkling his pink nose. Taking hold of the end of red ribbon, Mr. Longears began to hop, skip and jump around his May pole as the children were doing. In and out among the animal boys and girls Uncle Wiggily jumped, twisting his red ribbon in with theirs.

Then, all of a sudden, Baby Bunty gave a scream and cried:

"Here comes the Bob Cat!" Surely enough that Bad Chap, with the silly little tail, having heard about Uncle Wiggily's May dance, had made up his mind to come to it though he wasn't invited.

"For maybe," thought the Bob Cat, "when they are dizzy from dancing I can catch a little rabbit or maybe Uncle Wiggily himself!"

So the Bob Cat sneaked up to the dance and Baby Bunty saw him first. But, no sooner had the little orphan given the cry of warning than Uncle Wiggily took out his knife and cut off the end of his red ribbon. Then with this ribbon in his paws, the rabbit ran straight at the Bob Cat and, before the bad chap could get over being surprised, the rabbit twisted that ribbon around his jaws so he couldn't bite. And he twisted the red ribbon around his claws so he couldn't scratch. And then Uncle Wiggily said: "Send for the Police Dog!"

And when the Police Dog came running, he arrested the tied-up Bob Cat, taking him off to jail. And then the May dance was finished.

(Copyright, 1930, by Howard R. Garis.)

THEFT AND MANUFACTURE

BERLIN, (U.P.).—In 1929 the number of automobiles stolen in the United States totaled 300,000. This was almost exactly twice as many automobiles as were manufactured in Germany during the same period.

Absorbine Jr
THE ANTISEPTIC LINIMENT

THE soreness and stiffness that usually follow the strenuous use of inactive muscles are quickly banished by rubbing the affected parts with Absorbine, Jr. And it restores the tired muscles to normal—ready again for work or play.

A powerful antiseptic and germicide as well Absorbine, Jr., is also invaluable in the treatment of cuts, bruises, wounds, lacerations, insect bites and burns. It takes out the pain and guards against infection. At your druggist's—$1.25. 21

Rub Away Aches and Pains with Absorbine Jr

FREE

6 ft. Long
Giant AIRSHIP

Boys! here's the great Navy Model Airship. Large 6-foot air bag with inflators, parachute with automatic release and complete instructions for flying. Will fly for miles at height of 1000 feet. Great chance to study aerial navigation. FREE for selling 20 packets Gold-eyed Needles at 10c a packet. If you want real sport get this airship and parachute. EXTRA GIFT for promptness. Order NOW. Send no money. We trust you. EMPIRE PREMIUM CO., DEPT. 122 7 Earl Street, TORONTO 5, Ontario

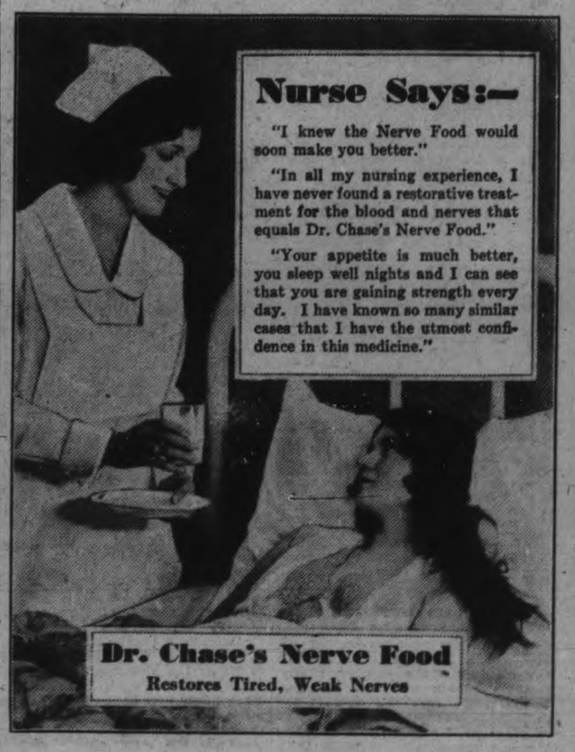

Examiner Classified Ads. Taken Until 1.00 o'Clock - Phone 1600

WANT AD. RATES

Cash 1 cent per word or figure per insertion.

If Charged 1½ cent per word or figure per insertion.

Phone We will call for your ad. and give you the cash rate. **1600**

CHARGES:

Card of Thanks	50c
In Memorium (up to 2 inches)	75c
Over two inches, per inch	50c
With black border, extra	25c
Birth Notice	50c
Death Notice	50c
Locals (Back Page) per inch	$1.00
Black Local (Back Page) per in.	$1.40

INDEX TO EXAMINER CLASSIFIED WANT ADS.

Agents Wanted	L
Boarders Wanted	F
Business Opportunities	K
Cottages, Summer Resort	E
Dressmaking	Z
Employment Wanted	J
Female Help Wanted	H
Found	N
For Sale; General	A
To Rent; Houses and Apartments	B
General Notice	T
Livestock	O
Lost	M
Male Help Wanted	G
Pet Stock	W
Personal	R
Poultry For Sale and Eggs	P
Radio	I
Real Estate For Sale	D
Used Cars For Sale	S
Wanted; General	Q

a For Sale—General

BABY'S STROLLER, PRACTICALLY new, cheap. 'Phone 2759 or call 257 Romaine Street. 3d-135-2943A

PRETY CEMENT LAWN OR CEMETery Urns, medium size. Apply 677 Water Street. 2d-134-2949A

IF YOU REQUIRE SANITARY RUBber Goods, write for Catalogue and Prices. Safe and Sanitary Rubber Works, Dept. 17, 5155 LaSalle Blvd., Verdun, Montreal. Mar.1,'31-4399A

ERLA 6-TUBE BATTERY RADIO, with English Speaker. 'Phone 2815M. 3d-135-2952A

BABY CARRIAGE, GOOD CONDITION, cheap. Apply 464 Park Street. 'Phone 2785. 3d-135-2953A

WOOD FOR SALE. 'PHONE 1192W. 6d-135-2881A

BOATS FOR HIRE—BOATS FOR SALE. Reid's Boat House, Lansdowne Street. 6d-137-2913A

CHEAP BICYCLE, GOOD RUNNING order. 156 London Street. 6d-137-2919A

SUMMER WOOD, $1, $2, $3 LOAD. Dinsdale's. 'Phone 153. 26d-157-2922A

ANTIQUE COMBINATION DESK AND Bookcase Walnut. 'Phone 1044W. 3d-134-2938A

USED LUMBER FOR QUICK SALE. Corner George and Charlotte. 3d-135-2955A

FOUR PURE CHINCHILLA RABBITS, 2 Eatonia Coaster Wagons; cheap. 'Phone 2702J. 3d-135-2956A

LARGE WHITE BABY CARRIAGE, good as new, $15. 181 London. 3d-134-2930A

THREE-QUARTER CUT OAK AND Fumed Dining-room Sets, complete, nearly new; Buffet, China Cabinets, Divanettes, New Beds, complete; Congoleum Rugs, good selection; everything very cheap; terms if desired. A. Cherney, 213 Charlotte. 3d-134-2934A

½ HARDWOOD, ½ SLABS, $3.00; Hemlock Slabs, $3.00; Kindling, $2.00; Buttings, $2.00; Large Loads, Dry. Top Soil, Rotten Manure. H. Hamlin. Phone 1394J. 3d-135-2941A

FOR SALE — EXTENSION LADDER and invalid chair. Apply 632 Union street. 2d-134-2940A

THREE AND FOUR BURNER GAS Ranges, $19.75 and $27.50. Three-Burner Oil Stove, $16.50. Grey Enamelled Refrigerator, $22.50. A. E. Micks, 212 Hunter Street. 'Phone 423 2d-3,7-2865A

THE BEST SUBSTANCE EVER MANUfactured for the Killing and Prevention of Moths, 50c Package. Wm. Lech & Sons, Ltd., 413 George Street. 3d-7,9,11-2929A

PIANO. ALSO ELECTRIC WASHER. 302 Elias Avenue. 3d-136-2987A

LADY'S C.C.M. WHEEL; CHEAP FOR cash. 'Phone 1759F. 3d-136-2986A

EIGHT THOUSAND HEX ASPHALT Shingles, cheap. 'Phone 2916W. 3d-136-2869A

SOLID OAK SIDEBOARD, HANDSOME design; will sacrifice if sold at once. Apply to Mrs. Stubbs, 661 Water Street. 2d-135-2974A

GOOD CEMENT MIXER AND ENGINE mounted on Truck, cheap. 'Phone 8 ring 4, Douro. 2d-135-2997A

b For Rent—Houses and Apartments

HOUSE, NO. 338 RUBIDGE STREET. Immediate possession. Apply 437 George Street. tf-676B

SIX-ROOM MODERN HOUSE, HARDwood floors. Apply 518 Murray. 3d-135-2915B

TWO, 3, OR 4 UNFURNISHED ROOMS. Apply 229 Edinburgh. 2d-134-2947B

WARM HOUSE, $21 MONTH. 345 Rubidge Street. 3d-135-2954B

APARTMENT, ALL CONVENIENCES; heated, hardwood floors, etc., Hunter Street. Also 10-Acre Pasture Field, Argyle Street. Apply Schneider Bros. 5d-134-2871B

FRONT ROOM, WITH BOARD; USE of 'phone and piano. Apply 209 Murray. 6d-136-2905B

LARGE FRONT BEDROOM, GOOD home; central. 601 Water. 5d-135-2899B

GROUND FLOOR APARTMENT, HARDwood floors. Apply 214 Park Street. 3d-134-2931B

ROOMS, PARTLY FURNISHED IF DEsired. 'Phone 2548M. 3d-134-2932B

MODERN HOUSE, CONVENIENCES and central. 'Phone 3288J. 3d-134-2923B

HOUSEKEEPING ROOMS, BOARDERS Wanted. 'Phone 2966J. 2d-134-2957B

MODERN HOUSE, GOOD REPAIR; July 1st. Apply 641 Aylmer. 2d-134-2959B

GROUND FLOOR APARTMENT, ALL conveniences; central. Apply 282 Hunter Street. 2d-134-2961B

FURNISHED HOUSE FOR SUMMER months. Write Box 2974, Examiner. 3d-136-2974B

FURNISHED BEDROOM, SUITABLE for Business Man. Apply 307 George Street. 6d-139-2985B

FURNISHED HOUSEKEEPING ROOMS, central. 2837W. 3d-136-2999B

BED - SITTING - ROOM, CENTRAL. 'Phone 1509J. 3d-136-2995B

c For Rent—General

GOOD GARAGE, LOCATION WATER Street between Smith and Antrim, $2.00 monthly. Apply 183 Antrim Street. 6d-134-2832C

GARAGE, ON MONAGHAN ROAD, near Weller. 'Phone 2800F. 2d-136-2992C

d Real Estate

SEVEN-ROOM BRICK HOUSE, ALL conveniences, with Garage and extra Lot. Apply 1 Gordon Avenue. 6d-134-2799D

FOR SALE — $3,500 — SIX-ROOMED Modern Brick House, side drive, garage, furnace, at 219 Princess Street, overlooking King Edward Park. Will sacrifice at above price if sold this week. Immediate possession. Reasonable down payment. Apply D. L. Black, 53 Pine Crest Road, Toronto 9. 6d-134-2822D

SNAP! DANDY NEW 5-ROOM COTtage, Brick, South part City; easy terms. Apply 421 George Street. 'Phone 273 Evenings. 6d-139-2976D

FOR SALE — HOUSE, 8 ROOMS, BEsides the Pantry and Bathroom, 4 Bedrooms hardwood floors downstairs, new garage. 'Phone 1478W. 3d-136-2994D

e Summer Cottages

FOR RENT—YOUNG'S POINT, ROOMY furnished cottage, for season. Fireplace; garage. Write Box 2911 Examiner. 3d-134-2911E

FRONT ROOM, WITH BOARD; USE of 'phone and piano. Apply 209 Murray. 6d-138-2905F

FOR SALE OR RENT—WELL-KNOWN Cottage, Bonavista, near Juniper Island Store, Stoney Lake; comfortably Furnished, with piano; good supply wood and ice. Easy payment terms. Apply J. J. McBain, Peterborough. 5d-134-2870E

TO RENT — FURNISHED COTTAGE, with Boat and Garage, Belmont Lake, 8 miles from Havelock; good fishing and bathing. Choice Shore Lots for Sale. Apply C. F. Steenburgh, R. R. No. 1, Havelock, Ont. 3d-4,7,9-2884E

SUMMER COTTAGE FOR RENT AT McCracken's Landing, Stoney Lake, until July 1st and from August 15th on. Full particulars at The Choate Hardware, 38 Hunter Street E., City. 3d-136-2991E

f Boarders Wanted

PRIVATE BOARDING, CONVENIENT to all Factories, 162 Aylmer, corner Wolfe-Aylmer Streets. 12d-141-2856F

FURNISHED ROOMS, BOARD IF wished. 'Phone 2631. 3d-134-2921F

COMFORTABLE FRONT ROOM, WITH Board; private family. 694 George Street. 2d-134-2920F

PRIVATE BOARDING, CLOSE TO C.G.E.; all conveniences. 173 Adaline Street. 3d-136-2979F

TWO NICE FURNISHED ROOMS, WITH Board, private home, for Business Girls or a Married Couple; use of 'phone. 604 Stewart Street. 3d-136-2972F

TWO GENTLEMEN. 'PHONE 2851J. 3d-136-2963F

g Help Wanted, Male

POSITIONS AS POSTMEN, CLERKS, Customs Examiner, etc. constantly vacant. Write M.C.C. Civil Service School, Toronto 10. 4d-7,14,21,28-1775G

EXPERIENCED MAN WANTED AS Head Clerk for Summer Resort Store. Must be a worker and capable of earning good wages; best references required. Write Box 2990, Examiner. 1d-134-2900G

EARN UPWARDS OF $25 WEEKLY growing Mushrooms for us. Illustrated Booklet for Stamp. Canadian Mushroom Company, Toronto 10. 2d-136-1789G

Wanted

TWO CLOTHING SALESMEN

capable of taking Special Order Measurements for a well advertised Clothing Firm now established in vicinity.

Write Box 1780, Examiner.

Following the wedding of Dr. W. Tweddell, English amateur golf champion in 1927, and Miss Dorothy Hillman, at Birmingham, England, recently, the bridal couple left the church under an archway of golf clubs.

h Help Wanted, Female

EXPERIENCED COOK FOR SUMMER Hotel, starting June 26; also Kitchen Girl by June 16. Wilbert Fee, Omemee. 'Phone 46 ring 4. 4d-134-2891H

WANTED — COOK-GENERAL. WRITE Box 2942, Examiner. 3d-135-2942H

EXPERIENCED GENERAL. APPLY 580 Weller Street. 3d-135-2864H

WOMAN OR GIRL FOR HOUSEWORK. 'Phone 311 r 22. 2d-135-2988Z

HELP WANTED AT SUMMER HOTEL— Kitchen and Dining-room Girl. Apply South Beach. 'Phone 508 ring 3, Lakefield. 3d-136-2996H

i Gramophones and Radio

FOR SALE — VICTOR VICTROLA, Fifty Records. 'Phone 3397. 2d-134-2960I

RADIO WITH BATTERIES, SUITABLE for cottage or farm. Phone 3274J. 3d-136-2965I

j Employment Wanted

RESPECTABLE WOMAN DESIRES Position as Housekeeper. Write Box 2915, Examiner. 3d-134-2915J

VERANDAHS AND WINDOWS CLEANed, 25c per hour. Apply 183 Murray Street. 2d-134-2948J

EXPERIENCED MAN WANTS POSIjion as Engineer or Fireman; reasonable wages. Write Box 1745, Examiner. 3d-134-1745J

LADY DESIRES POSITION AS Housekeeper; best references. Write Box 2912, Examiner. 3d-134-2912J

WELLS HAND DUG, WORK GUARANteed; water located before digging. Prices reasonable. George Temple, 500 Sherbrooke, 6 to 10 Mornings, 6 to 8 Evenings. 6d-134-2806J

CARPENTERY WORK BY DAY OR Contract. 'Phone 2565J. 5d-134-2873J

TEACHER, HAVING A CAR, DESIRES a good position for the Summer months. Write Box 2976, Examinier. 3d-136-2976J

YOUNG GIRL WANTS LIGHT WORK of any kind; sleeping at home preferred. 'Phone 3385. 1d-134-3000J

l Agents Wanted

WANTED NOW FOR PETERBOROUGH and District — Salesman of good address. Good pay weekly. Exclusive selling rights for best lines in business. Whole or part time services. Pelham Nursery Co., Toronto. 28d-154-2777L

m Lost

HUB CAP FOR GRAHAM-PAIGE CAR. 'Phone 674. 3d-134-2983M

LOST—ON PROVINCIAL HIGHWAY between Bewdley and Peterborough, a short dark grey Girl's Coat. Finder please return to Examiner Office. 2d-134-2939M

GOLD BAR PIN, WITH DIAMOND AND Pearls setting. 'Phone 2996W or leave at Examiner. 2d-134-2958M

C.G.E. CHEQUE $27.52. FINDER 'phone 2390W. 2d-135-2968M

o Live Stock

GOOD JERSEY COW FOR SALE. 'Phone 311 ring 32. 3d-135-2946O

p Poultry

FOR SALE — ROCKS, WYANDOTTES, and Jersey Black Giants; also Ducks, guaranteed layers. Quantity of Small Chickens. 242 Braidwood. 3d-136-2973P

WANTED!

WANTED — GOOD SECOND-HAND Skiff. Send description and price to 571 Aylmer Street. 3d-134-2017Q

REFINED, RESPECTABLE WIDOW would like to meet a Lady or Gentleman (Middle-aged), preferably with a car; would share expenses, for company. Write Box 2916, Examiner. 2d-133-2918Q

WANTED—JOHNSON OUTBOARD MOtor, single or light twin. Must be in good shape. Apply F. Revoy, 343½ George. Phone 2031J. 2d-134-2938Q

1931 DOMINION CENSUS MALE AND Female Clerks wanted for work at Ottawa. Get full particulars NOW from M.C.C. Civil Service School, Toronto 10. 8d-4,7,11,14,18,21,25,28-1776Q

FIRST MORTGAGE LOAN. $1,400; good security, 50 Acres, close to City. Apply 382 George Street. 3d-134-2896Q

WANTED — TWO UNFURNISHED Rooms, central. Write Box 2964, Examiner. 3d-136-2964Q

MOTHERLY WOMAN WOULD BOARD and Care for Infant or Small Child. Write Box 2917, Examiner. 3d-136-2977G

s Used Cars for Sale

BREWER'S BETTER CLASS OF USED Cars. Brock Street Rink. All makes and models. Easy Terms. Brewer Motor Sales. 'Phones 199 or 3168. 13d-143-1749S

MAXWELL TOURING. GOOD CONDItion; cheap. Apply Evening, 459 Stewart Street. 3d-134-2927S

FOR SALE — 1927 OAKLAND COACH, in perfect shape; no dealer. 'Phone 3352W. 2d-134-2962S

1927 FOR TOURING. DRIVEN 6,000 miles, 4 new tires, snubbers and speedometer. Apply 413 Rogers. 'Phone 1369J. 2d-134-2945S

FOR SALE — CHEVROLET ROADSTER in good running order; cheap for cash. Apply 607 Union Street. 1d-134-2981S

FORD COACH. APPLY 555 BETHUNE Street. 3d-136-2984S

READ THE WANT ADS.

THE FAMILY ALBUM—DINNER'S READY

By GLUYAS WILLIAMS

The Treatment With a Guarantee.

FOR YOUR ACHES AND PAINS TAKE

OSTEOPATHIC ADJUSTMENT

THE ORIGINAL SPINAL TREATMENT

W. A. SETTLE

OSTEOPATH

124 HUNTER STREET WEST

PETERBOROUGH, ONTARIO

TELEPHONE 649

The Treatment With a Guarantee.

Voice of the People

Letters to be printed in the Voice of the People column must be received at The Examiner Office on the day before it is desired to have them published.

MR. PECK'S LETTER

To the Editor of The Examiner:

Sir.—Mr. E. A. Peck, M.P., demands a "retraction" from me because I maintain that Mr. Bennett, his leader, as did Mr. Meighen whom Mr. Peck followed so faithfully (except into exile) is not in favor of a British or Empire preference. He quoted Mr. Bennett as having endorsed the preference and Mr. Dunning's budget in that respect.

I do not deny that he did so, but finding no doubt that this was going to put him in a hole he also said the opposite on the same day (May 6, Hansard):

"Mr. Bennett: If a dollar goes to the West Indies that should go to a Canadian, it is no better than if the money went to the United States.

Mr. Mackenzie King: Shame.

Mr. Bennett: Oh, no, we are not talking about five-cent pieces.

Mr. Dunning: I hope that is correctly reported.

Mr. Bennett: I want to repeat it. I stand for Canada, and upon that issue of Canadians before any other people in the world I am prepared to seek the suffrage of my fellow men.

Mr. Mackenzie King: What about the British Empire?

Mr. Bennett: I am for the British Empire next to Canada, the only difference being that some gentlemen are for the United States before Canada. I am for the British Empire after Canada. Let me put this question to the Minister of Finance, and let me put it also to the unemployed walking the streets to-day: If we buy steel in Pittsburg and those men are deprived of employment; if we now shift the buying of that steel to another country, what boots it the unemployed? If this country has attained equality of status with respect to constitutional matters, this country stands to maintain its economic life as against the world. What is more, the development of the British Empire lies in the development of each unit comprising that Empire.

Now sir, at last the hon. gentlemen have indicated what really is in their minds and what has been in their minds all the time in connection with this tariff. It is not a tariff in which they are concerned about Canada or Canadians; it is a tariff by which they hope to get large headlines in English papers by which they hope to be talked about as being the saviours of Empire; by which they will be talked about as bringing about Empire solidarity. What have they done for Great Britain? Well, sir, I think I have a record which will yield to that of no hon. gentleman opposite in my love and devotion to that Empire, but I would be indeed a poor Britisher if I were not a Canadian first. "That man's the best Britisher that loves Canada most." That is the story. That man is the best Britisher who loves Canada most, and any legislation that subordinates this country either constitutionally or economically to any other country whether it be within or without the British Empire is bad legislation."

Some preference that, Mr. Peck, isn't it? No doubt however, we shall presently hear from you a clear call for unity of the Empire founded on preferences as asked for by the London Empire Conference of 1926, His Majesty presiding. According to you Mr. Bennett is all for the Dunning budget.

If so, then let him and you say so and you will get our votes but not—not if a dollar going to the British Empire is no better than having it go to the United States.

I am afraid that like the hen that raised the duckling, you have been deceived, Mr. Peck.

J. H. BURNHAM.

MOVING WEST

M. RAWLINSON LTD., ESTABLISHED over forty years. Moving, storing, packing, shipping. Excellent warehouses. Consolidated household furniture cars to Western Canada and California. Long distance moving. 610 Yonge St., Toronto. 15T-Sat. Sept. 13-1778

TREATING ROADS DUST NUISANCE

Laying Calcium Chloride On Chemong, Warsaw and Dummer Highways.

FEW MINOR REPAIRS.

Large quantities of calcium chloride have been put on the Peterborough-Lakefield road in the past week by the Suburban Area Commission to lay the dust and it is planned to treat in a similar manner the Chemong, Warsaw and Dummer roads The Examiner was told to-day by Duncan McFarlane, county roads superintendent.

Last year calcium chloride was used with excellent results on the Chemong road and sections of the Lakefield road. The compound is of such a nature that it condenses moisture and keeps the surface of the road on which it is laid in a damp condition, thus preventing dust.

Roads in the district are in excellent condition at present, Mr. McFarland reports. He claimed that the Lakefield road is now one of the best gravel roads in the Province.

Very little work will be done this year on the roads for which the Commission is responsible, he said, in view of their excellent condition. A few minor repairs are being made at present.

REDFERN RESPONSIBLE C

MONTREAL, Que., June 7. —(CP). —A coroner's jury to-day returned a verdict holding George Redfern, of Kitchener, Ont., criminally responsible for the death by poisoning of Rita Gardiner, 22 year old Baden, Ont. girl Grdiner, 22 year old Baden, Ont., girl who died in a local hotel early in May As Redfern later committed suicide in London., Ont., the case was closed by to-day's verdict.

LOCAL IMPROVEMENT NOTICE

TAKE NOTICE THAT:

1—The Council of the Corporation of the City of Peterborough intends to construct as local improvements the following works on the following streets or parts of streets herein mentioned, and intends to assess the cost of the said works upon the land abutting directly on said works. The estimated cost of the works, the portion of the cost payable by the Corporation and the estimated special rate per foot frontage are set out below:

Street:	Cost of Work	Portion of Cost payable by Corporation	Estimated special Rate per foot Frontage
Concrete Sidewalks—			
Murray Street, South Side, from a point 88ft. W. of Stewart Street to Rubidge Street	$ 240.00	$103.20	$ .72
Sophia Street, South Side, from C.N. Rys. right-of-way 192ft. easterly	310.50	124.20	.90
Park Street, East Side, from London Street to Dublin Street	405.00	234.00	.90
Park Street, West Side, from Lansdowne Street to a point 227 feet Southerly	439.50	235.20	.90
Aberdeen Avenue, South Side, from Benson Avenue to Aylmer Street	1048.50	508.50	.90
Geraldine Avenue, North Side, from Benson Avenue to Aylmer Street	877.50	427.50	.90
Geraldine Avenue, South Side, from Benson Avenue to Aylmer Street	847.50	406.50	.90
Sewers—			
Rogers Street, from Hazlitt Street to Wilson Street	1251.75	58.26	.94
Geraldine Avenue, from Benson Avenue to Aylmer Street	2194.75	354.48	1.37
Curbs—			
Benson Street and Benson Avenue, East Side from Parkhill Road to Manning Avenue	1188.00	192.40	1.20
Benson Street and Benson Avenue, West Side from Parkhill Road to Manning Avenue	1188.00	192.40	1.20
Waterford Street, East Side, from London Street to Dublin Street	480.00	12.00	1.20
Waterford Street, West Side, from London Street to Dublin Street	480.00	12.00	1.20
Monaghan Road, East Side, from King Street to Charlotte Street	516.00	36.00	1.20

2—A petition to the said Council will not avail to prevent the construction of any of the said works, but a petition against any of the said works or the manner in which any of the said works has been undertaken may be made pursuant to section 8 of The Local Improvement Act to the Ontario Railway and Municipal Board by a majority of the owners representing at least one-half of the value of the lots which are to be specially assessed therefor.

3—A By-law for undertaking the work will be considered by the Council at a meeting thereof to be held on the 7th Day of July, 1930, at 7.30 o'clock p.m. or at a regular or special meeting to be held thereafter.

Peterborough June 7 1930. S. R. ARMSTRONG, Clerk.

PLEADS GUILTY TO STARTING FIRES

Wellington Tate Is Fined $25 And Costs in Police Court.

30 ACRES BURNED.

Charged with unlawfully setting fire which spread and burned 30 acres of timberland in South Burleigh at the east end of Stoney Lake on May 12 and 13, Stuart Murphy appeared before Magistrate O. A. Langley at Warsaw yesterday afternoon and pleaded not guilty. He was remanded to June 20.

Wellington Tate pleaded guilty when charged with having committed a similar offence at Nogies Creek in Harvey township before Magistrate Langley at Buckhorn on Wednesday and was fined $25 and costs.

Coincidentally, both alleged offences were committed on May 12 according to H. W. Crosby, district fire ranger who laid the charges. Murphy, it is alleged by Mr. Crosby, was clearing land which he owned in Burleigh, for agricultural purposes but failed to take the precautions demanded by the Ontario Forest Fire Prevention Act. The fire spread and burned 30 acres of Crown timber land. The blaze was spotted by the forest rangers from Methuen tower on May 13, the day after it originated, and was put under control in two hours.

Tate, without receiving a permit, started a fire on his property at Nogies' Creek also to clear the land for agricultural purposes. When it got out of his control and spread to a neighboring timber area on May 13 it was spotted by rangers in the Gull Lake tower and the Methuen tower. It was got under control quite readily by the rangers.

Both men were warned by rangers on the day they started the fires that they would be held responsible and must take all precautions.

The cases were prosecuted by Crown Attorney V. J. McElderry, K.C., of Peterborough. He claimed that it was through such breaches of the fire laws and such negligence that large forest fires usually start and urged the necessity of protecting the Province's forest resources.

NEW U. S. TARIFF RATES CALLED PROHIBITIVE

PARIS, June 6.—(C.P.)— A letter requesting attention of the United States' Government be called to anxiety of French industry at proposed increases in United States' tariffs has been sent the French Minister of Commerce, M. Flandin, by the French Federation of Industries and the National Association for Economic Expansion.

The letter characterizes the proposed new duties as a prohibitive barrier to most of the principal French industries and predicts a tariff war "dangerous alike to world prosperity and peace."

HUDSON CUSTOM-BUILT SEDAN, 1927-28

This is a repossessed car and can be bought reasonable. In excellent condition. A wonderful bargain.

Can be seen at

PULKINGHORN'S USED CAR DEPOT - Charlotte St.

26d, 155

BARRISTERS AND SOLICITORS

GORDON & ELLIOTT — Barristers, Solicitors, Notaries, Patents and Trade Marks Money to Loan Telephones [illegible] 391. — Hon. G. N. Gordon, [illegible] Alexander L. Elliott, Toronto [illegible] 410 Eastlday Right Building [illegible] mond Street West. Telephone [illegible] ber Eight 8821.

PECK, KERR & McELDERRY — Barristers, Solicitors and Notaries. Office, Water street, Peterborough. Money to Loan at the lowest current rates of interest. Telephone 1950. E. A. Peck, M.P., F. D. Kerr, K.C., V. J. McElderry, K.C.

EMMETT F. SHENRY — Barrister and Solicitor, 397½ George Street, corner Hunter, Peterborough Money to Loan. 'Phones: Office 3169, Residence 1907 1yr.Jun.3.29

R. H. HALL, K.C.—Solicitor, etc., Peterborough, Ont. Office, corner of Hunter and Water streets, over the Canadian Bank of Commerce. Trust Funds to Loan on easy terms of payment.

JAMES FORDYCE STRICKLAND — Barrister, Solicitor, Notary Public, Peterborough. 'Phone 191. Money to Loan. 375 Water Street.

MEDICAL

DR. C. C. CRAGG, Eye, Ear, Nose and Throat. Office: Chisholm Building, corner Charlotte and Reid. Phones: Office 2000. House 1018.

DR. BUCHANAN, F.R.C.S., Edin., M.R.C.S., Eng., Eye, Ear, Nose and Throat Specialist, corner Water and Murray streets, Peterborough.

RUBBER STAMPS.

RUBBER STAMPS OF ALL KINDS. Leave your order with The Examiner. If you can't call, 'Phone 1600. dtf-2249

Railway Time-Tables

CANADIAN PACIFIC RAILWAY
(Corrected to date)

Going East—

8.10 p.m.—Indian River, Norwood, Havelock. Daily except Sunday.

11.44 a.m.—Havelock, Tweed, Kingston, Smith's Falls, Ottawa, Montreal, Quebec, Boston and New York. On Sunday to Havelock only.

12.40 a.m.—Havelock, Tweed, Kingston, Perth, Ottawa, Smith Falls, Montreal, St. John, Boston and New York. Daily except Saturday. Sleepers Montreal and Ottawa.

1.10 a.m.—Havelock, Tweed, Perth, Smith Falls and Ottawa. Daily.

Going West—

4.55 a.m.—Myrtle, Toronto, Guelph, Goderich, Hamilton, Galt, Woodstock, St. Thomas, London, Chatham, Detroit, Chicago and New York. Daily.

5.55 a.m.—North Toronto, Agincourt, Owen Sound, Orangeville, Tecumseth and Brampton. Daily except Sunday.

7.00 a.m.—Bethany, Lindsay, Orillia, Port McNichol, Midland, and intermediate points. Daily except Sunday.

7.35 a.m.—Toronto, Hamilton, Brantford, Buffalo, New York, Galt, Woodstock, London, Chatham, Detroit and intermediate points. Daily except Sunday.

3.50 p.m.—Toronto, Hamilton, Buffalo, Rochester, Boston, Woodstock, London, Windsor, Detroit, Chicago, and intermediate points between Peterborough and Toronto. Makes connection with the Trans-Canada Limited for Winnipeg and Vancouver. Daily.

6.30 p.m.—Lindsay, Toronto, and intermediate points. Daily except Sunday.

CANADIAN NATIONAL TIME TABLE.
(Corrected to date)

Trains Operate Standard Time. Daily except Sunday

No. 95—7.15 a.m. for Port Hope, Oshawa, Toronto and points on main line east of Port Hope.

No. 93—8.20 a.m. for Lindsay, Orillia, Midland, Toronto, Hamilton, Buffalo, London, Windsor, Detroit.

No. 371—8.30 a.m. or Lakefield.

No. 698—8.35 a.m. for Hastings, Campbellford, Belleville, connecting with the International Ltd. for Kingston, Brockville and Montreal and points in Maritime provinces.

No. 100—11.45 a.m. for Hastings, Campbellford, Stirling, Belleville, Kingston and Brockville with the 'Capitol City" train for Ottawa.

No. 97—12.00 noon for Port Hope, Oshawa, Toronto, Buffalo, Philadelphia, New York, London, Chatham, Windsor and Detroit.

No. 373—12.10 p.m. for Lakefield.

No. 95—5.15 p.m., for Lindsay, Orillia, Toronto connecting with "International Ltd." for London, Barnia, Port Huron and Chicago also with the "National" for Winnipeg and Pacific Coast points and with No. 47 for North Bay and Cochrane.

No. 699—8.00 p.m. for Lindsay.

No. 94—8.59 p.m. for Port Hope, Cobourg, Kingston, Montreal, New York, Boston. Carries through sleeper from Peterborough to Montreal.

DAVIS-THOMPSON COMPANY, LTD

Insurance and General Agency.

433 GEORGE STREET - PHONE 40

A SAVINGS ACCOUNT
For That Boy

Start him with a Deposit Book of his own, and with a desire to SAVE. A Savings Account is more than a start towards financial independence—it is a mark of character.

Our Savings Department helps to make it easy for the boy or girl to become thrifty.

Four per cent. interest paid on deposits.

The Toronto Savings and Loan Company

OFFICE HOURS: 9 a.m. to 4 p.m. | OPEN SATURDAYS UNTIL 5 p.m.

Established 1868

For 2,000 Lbs. to the Ton

PHONE 48

Conger Lehigh Coal Co., Limited,

266 Charlotte St.

T. O. DONALDSON, Local Mgr.

Rare "Finds" in

USED CARS

GROWING IN PUBLIC APPROVAL.

CHRYSLER 65 COUPE (rumble seat).

CHRYSLER 65 BUSINESS COUPE.

NASH COACH, 1927 STANDARD SIX.

BUICK TOURING — in exceptionally good condition.

CHEVROLET COUPE, 1928.

BUICK TOURING (earlier model).

REO TOURING.

A few other Reconditioned Cars Priced from $150 Up.

Gillespie Garage

The SAFEST Used Car Market in Peterboro

376 AYLMER 'PHONE 960

HAVE YOUR

Floors Cleaned

BY ELECTRIC SANDER

B. A. HAYNES

HARDWOOD FLOOR EXPERT

At Your Service

Phone—Office 481 Oshawa. Res. 3073W, Oshawa

WE PAY THE CALL

6d, 137, 1742

SANITARY ICE SUPPLY

ICE PHONE 147

COAL, WOOD & COKE

Buy a Pair of Silver Foxes

We board them for you, guarantee reproduction and guarantee their lives. 2 Years to pay, and very reasonably priced.

References from local buyers who have purchased our foxes.

Mills-Wolff, Ltd.

418 George Street, Peterboro.

3d-135-1765

FOR SKILLED CEMETERY WORK

Place your orders with COUGHLIN'S now. We have the granite cutter's pneumatic tools and equipment for supplying all orders for Monuments, Plates, Posts and Markers entrusted to us. This work will be completed in time for Decoration Day. We have on hand the European Red and Black Granites, and the Canadian and American Greys. These can be furnished with either all polished or a combination of natural rock and polished surfaces. The fine granite cutters' hammered finish is also featured. As to prices, we challenge competition.

COUGHLIN'S

MONUMENTAL WORKS

216 Hunter - Phone 1845W

1d-131-1730

LOCALS

COKE PRICES ARE DOWN

Solvay coke per ton $11.50; ½ ton, $5.75; ¼, $3.00. No. 1 body hardwood and hardwood slabs for sale.—H. B. Taylor and Son, phone 209. dtf.

LUMBER FOR SALE

All kinds, dressed and rough. 248 Murray st. Shingles, lathes, and roofing. Day phone 2614, night phone 2647.—T. Fredenburgh. 12-134-1631.

BEAUTY PARLOR

Jack Orde's Beauty Parlor, 238 McDonnell street. Marcelling, shampooing, finger waving, etc. For appointments, phone 2779. 2d-134-1770

SALE OF TULIP BULBS

All tulips bulbs in the city parks will be for sale in Court House Park, Monday, June 9th. $1.00 per hundred. Cash. 2d, 134, 1766

MUSIC REPAIRS

Phonograph Motors Cleaned, Oiled and Repaired; Violins Repaired; Bows Repaired. The Greene Music Repair Shop, Charlotte Street. J. Morden. Manager. th, f, s

COAL.

Place your order now for Standard Anthracite Coal—None Better—while Summer prices are in effect. — McCarthy & Johnson, Phone 56. ws--145--1603

THE CHARLESTON INN

First street north parallel Montreal - Toronto Highway, opposite C.P.R. Station. Caters for luncheons dinners and teas. Spacious rooms, hot and cold water. For reservations, phone Port Hope 398. 8d,5,7,9,11,13,17,19,21-1760

CARD OF THANKS

Mr. George Garbutt and family extend their sincere thanks to the attending doctors of Lakefield; the Bethel Ladies' Aid, and all those who so kindly sent flowers and contributed in any way towards the comfort of the late Mrs. Garbutt, during her lingering illness and at the time of her death.

W. E. JOHNSON

Building, Remodeling, Repairing. Estimates on All Work.

'Phone 1254J

12 KING GEORGE STREET

PIANO TUNING

WILLIAM R. POTTER

Phone 2524J. 6 King George St.

m,w,s.Aug 5-1379

R. FARTHING

PHOTOGRAPHER

PORTRAITS, EXPERT FINISHING AND PICTURE FRAMING. Our Prices Are Reasonable. Studio: George St., opp. Examiner

m.w.s-0437

Radio Sales & Service RADIO COLUMN

A wonderful RADIO SET from RADIO SALES AND SERVICE

GREENE MUSIC BUILDING

185 Charlotte St. Phone 3575

No JOb Too Small

No job too big in the line of repairing or making to order parts for your car made of auto sheet metal, such as doors, mud guards, engine hoods, etc. We employ nothing but skilled labor and use the best quality material.

Gillespie Garage

378 AYLMER ST. - PHONE 950

Wedding Gifts for June Brides

Now is the time to choose your gifts for the June brides. We have a wonderful assortment to choose from, including all the popular patterns of Community Plate and 1847 Roger Bros. Flatware.

A few suggestions are:

Silver Tea Sets .....$12.00 up

Sheffield Reproduction Trays.

Casseroles and Pie Plates, $4.50 up

Entre Dishes and Candlesticks.

Sugar and Cream Sets $3.50

Famous 400-Day Clocks ..$15.00

Mantel Clocks.

Radio Lamps.

Flower Baskets, etc.

You are cordially invited to visit us and we are only to pleased to help you in your selection.

Warne Bros.

DIAMOND HALL

Phone 880. 349 George St.

COTTAGE TO RENT

at Chemong Park for July, fully furnished, electric lights and garage. Phone 1477-w. 1d-134-1788

CARD OF THANKS

Mr. and Mrs. Joseph Harris wish to thank their friends and neighbors for the kindness shown to them during their illness.

ST. JOHN'S SERVICES

Tomorrow being Whitsunday there will be celebration of Holy Communion at 11 o'clock, as well as 8.30 a.m.

CENTRAL HOME AND SCHOOL ASSOCIATION

Will all mothers willing to help with the picnic kindly come to the school on Monday evening, June 9, at 8 o'clock, when arrangements will be made. 1d, 134, 1781

RUMMAGE SALE

Group No. 2 of St. Andrew's Woman's Association will hold a Rummage Sale on Tuesday afternoon, June 10. Doors open at 2 p.m. Any person having articles suitable for sale please phone 2756J or 1519J and they will be called for. 2d, 135, 1782

ALL SAINTS' SUNDAY SCHOOL ANNUAL PICNIC

The annual picnic of All Saints' Sunday School will be held on Saturday, June 14. The boat will leave George street wharf at 1.30 p.m. for Gore's Landing. The A.Y.P.A. of Gore's Landing will serve a hot supper at a charge of 50 cents. Boat fare for adults 60 cents. 1d-134-1773

GARDEN FETE

Under the auspices of the Lyceum Women's Art Association at the home of Madame Goulet 500 Gilmour street on Tuesday afternoon, June 10. Besides bridge, afternoon tea, etc., there will be many other attractions, among them the magic tree, putting on the green, fortune telling and dances, including "The March of the Wooden Soldiers", under the direction of Miss Littlefield. 2d-134-1771

NICHOLLS HOSPITAL GRADUATION EXERCISES

THE GRADUATION EXERCISES OF THE NICHOLLS HOSPITAL TRAINING SCHOOL FOR NURSES WILL BE HELD IN THE COLLEGIATE INSTITUTE AUDITORIUM ON MONDAY EVENING, JUNE 9TH, AT 8 O'CLOCK. AN INTERESTING PROGRAMME WILL BE GIVEN, DIPLOMAS AND MEDALS PRESENTED, AND PRIZES FOR PROFICIENCY AWARDED. THE CITIZENS ARE CORDIALLY INVITED TO BE PRESENT. NO CHARGE FOR ADMISSION. 5d-135-1724.

He'll get you if you don't watch out

Stern measures have been adopted by Police for dealing with motorists who drive with faulty brakes. A stiff fine may not bother you, but a serious accident to yourself or someone else will drive home how important it is to have good brakes. Re-line your Brakes with genuine Raybestos Brake Lining and drive in any weather with a care-free mind. You are sure then or quick, safe stopping anytime, anyplace.

Armstrong Garage

101 HUNTER STREET W.

(Cor. Queen st. Phone 528)

CANADIAN GEOGRAPHICAL SOCIETY AND JOURNAL

Membership open to all. S. M. Julian, 441 Water Street. Phone 238. 2d-7,10-1791.

PLAY

"The Road Back" will be presented at Bethel by Bethel United Church Young People, Friday evening, June 13th, at 8 o'clock. 1d-134-2989

NOTICE

The men of the Sacred Heart Parish will receive Holy Communion in a body at the 8 o'clock Mass, tomorrow, Sunday, June 8th.

500 CORDS 12-INCH SLABS

must be sold at once. Truck holds almost a cord. Hemlock $3.75; Mixed $3.60 load. Get your orders in early. Phone 3342. 3d, 136, 2993

Masons of Peterborough are requested to meet the 8.10 C.N.R. train at Peterborough, Monday morning, June 10, to conduct a Masonic funeral at the grave of our late Bro. Harry A. L. Smith, formerly of this city.

R. F. Downey, Secretary. 1d, 134, 1792

MAIN STREET TOPICS

Jabs and Jottings as Picked Up by an Examiner Reporter

PLEASED WITH FILM.

In acknowledging receipt of the Trent Waterway film which he had requested from the Trent Waterway-Iroquois Trail Association, Joseph A. Avery, deputy prosecuting attorney of South Bend, Indiana, says that the films were shown to two groups of people, providing an audience of about 65 people. "Comment on the films was unusually flattering to your section of country and many expressed a desire to visit that district."

The film was afterwards forwarded to Edward K. Delana, treasurer, The Creamery Package Manufacturing Company, of Chicago.

WELCOME SIGNS

Among the many attractive signs of welcome to delegates to the Shriners Convention which opens in Toronto on Monday, is a large shield bearing the Shrine Symbols and International flags which is placed in a prominent position on the corner of the Canadian Department Stores Simcoe and George street store. Numerous service stations throughout the city also carry messages of welcome to the delegates, who are expected to visit this district including the Kawarthas, in very large numbers immediately after the convention closes.

ATTRACTIVE CAMP DISPLAY

An attractive display advertising the merits of "Inglestane" Y.W.C.A. Camp on Stoney Lake, is at present appearing in the south window of The Examiner office.

A great deal of originality is displayed in the little tableaux, which is complete with a miniature lake, canoes and fishing parties, miniature automobiles, etc.

Pictures of last year's activities at "Inglestane" afford one a good idea of the beautiful country in which the camp is located and of the benefits to be derived from a vacation spent there.

MANY SWIMMERS ATTEND

Sports hour at the Y.W.C.A. pool attracted a large group of swimmers and spectators last evening.

Senior diving competitions were won by Hazel Bradley and Eileen Bowler, and junior diving by Margaret Pitchford.

Hazel Bradley and Gladys Johnson won the senior speed races and Phyllis Pitchford the junior speed.

The swimming meet next week will be on Thursday evening instead of Friday.

JUNE 8

SPECIAL SUNDAY DINNER AND SUPPER

At The

Canton Cafe

334 George Street

Roast Young Chicken with Dressing

40c

1 Soup, 2 Vegetables, and 1 Dessert

Dinner - from 11 a.m. to 2 p.m

Supper - from 5 p.m. to 8 p.m

We Open at 6 a.m.

TOM LONG, Proprietor

There is a repair service golden rule employed in this shop. Every job—whether an electric fan or an induction motor—must be done to your entire satisfaction.

ABBOTT'S ELECTRIC REPAIRS

'PHONE 709 DAY 3397 NIGHT AT REAR COR. GEORGE & DALHOUSIE STS

DIED

EASON—In Calgary, June 5, Albert R. Eason, formerly of Keene.

SMITH—At Halifax on Thursday, June 5, 1930, Harry, son of Mrs. Agnes Downer Smith and of the late Ald. John H. Smith, formerly of Peterborough. The funeral service will be held at Comstock's Funeral Home at 8:30 a.m. Monday, June 9. Interment at Little Lake cemetery.

NOTICE

Will the party who holds Canadian Pacific Remittance Envelope return it immediately to 343 George Street before some action is taken. 3d-7,9,11-1783

READ THE WANT ADS.

TENDERS ASKED FOR BY THE

Peterboro Lawn Bowling Club Limited

For the Concession which gives the exclusive right of selling in their Club Room: Soft Drinks, Ice-cream, Cigars, Cigarettes, Tobacco, Chocolates, etc., for the Season of 1930.

Party obtaining Concession will be expected to care for the Club Rooms and keep them clean and tidy.

Tenders must be in by WEDNESDAY, June 11th, at 6 p.m.

For information, apply to

B. CHESLER

2d-7,10-1784

Dancing Every Night

— at —

MELODY INN

Just a nice drive from Peterborough. Road has been all resurfaced. No dust.

HEAR THE NEW MELODY MEN.

HAVE YOUR CAR REPAIRS AND OVERHAULING DONE NOW AT

BESTARD'S GARAGE

EXPERT BRAKE SERVICE AND GENERAL REPAIRING

Harold Campbell of West Virginia will be found Exceptionally Skilled on All General Motors Cars.

STEWART-WARNER RADIO DEALER

Day and Night Phone 1366 207 SIMCOE ST.

W, S, June 13

HEALTH FACTS

The Chiropractor knows that pressure upon nerves at the spine interferes with the functional activity of tissues supplied by the impinged nerves. If nerve fibers supplying the arm are pinched the strength, sensation or movement of the arm will be impaired. If nerves supplying the liver or stomach are pinched those organs cannot work properly. This is true of any tissue of the body.

BY RELEASING

pressure from these impinged nerves normal health and activity is restored to the weakened tissues. There are many different diseases because there are many nerve trunks and they are affected in many different ways. However, the fundamental principles of Chiropractic are applicable in practically all ailments and health is restored in a normal, natural way.

SEE US AND FEEL BETTER.

M. C. GOODWIN, Chiropractor

Palmer Graduate - - Lady Attendant

108 BARRIE BUILDING, Peterborough - PHONES 421 and 1340-J

Office Hours: 10 to 12 a.m.; 2 to 4, and 7 to 8 p.m.

Office Closed on Tuesday and Thursday evenings; also Wednesday afternoon and evening.

TO-NIGHT

AT RYE'S PAVILION

VARSITY ENTERTAINERS

University of Toronto

"The CHOICE OF THE CAMPUS"

If you are going to dance, you might as well dance to the Best

NEED NOT WAIT.

BUY A GUARANTEED CAR AT

J. K. HUGHES, Ltd.

PONTIAC Coach—Like new $550.00

WHIPPET Six Four-door Sedan—All reconditioned. New tires $450.00

CHEV. Six Coach—Small mileage $550.00

CHEV. '28 Four-door Sedan—All new tires. Positively like a new car $475.00

ESSEX '29 Coach—Excellent condition $675.00

CHEV. Six Four-door Sedan—Just like new, $650.00

PONTIAC Four-door Landau Sedan $675.00

J. K. HUGHES, Ltd.

CHEVROLET SALES AND SERVICE

COR. WATER AND HUNTER STS.

PETERBOROUGH, — ONT.

BIRTH.

DALLIDAY.—At Nicholls Hospital on Saturday, June 7, 1930, to Mr. and Mrs. J. W. H. Dalliday, 246 Prince Street, a son (still born).

BIRTH

DAVIES at Nicholls hospital, Friday June 6, 1930 to the wife of Ewart J. Davies the gift of a son, Brenton Ewart.

3-TASTY DRINKS-3

SOLD EXCLUSIVELY AT

DEAN'S CANDY STORE

Try them—They speak for themselves.

VERNOR'S GINGER ALE

CHOCOLATE CREMO

ORANGE DEW

A bright, cool place to drink them or enjoy our Ice Cream Specials.

186½ CHARLOTTE - PHONE 3032M

3d-134

DON'T MISS THE

KEOUGH CLUB

DANCE

AT CHEMONG PAVILION

On MONDAY NIGHT, June 9th

Music and Novelty Acts by

WIN PHILIP AND HIS ORCHESTRA

Don't Fail To See

UNCLE TOM'S CABIN

Tickets $1.00 Dancing From 9 Till ?

Tickets may be secured from Pavilion or Club members.

Bus Leaves Charlotte and George at 9 P.M.

REID BROS.

ARCHIE and BURLEY

Wish to announce to their Patrons and the General Public that they have taken over the Management of the

IMPERIAL OIL LIMITED SERVICE STATION

on the Corner of CHARLOTTE and AYLMER STS.

(Across Aylmer Street from their old stand).

It is our intention to give the public

ONE STOP SERVICE

which will include Brake Service, Batteries, Vulcanizing, Greasing, Oil Changing, Washing, Tires, Accessories, Mechanical Repairs, Carburetors, Ignition.

SPECIALIZING ON STUDEBAKER.

Your Patronage Solicited.

Same Phone, No. 54

HEALTH

Arm your children against disease by letting them have plenty of sleep, plenty of sunshine and plenty of pure, fresh milk. Tested, pasteurized, bottled and sealed with expert care—Moncrief's is the safest milk for children.

Our Delicious Chocolate Dairy Drink and Ice Cream

Our driver carries our Chocolate Drink. Have him leave some with your milk. Call and try our ice cream.

MONCRIEF'S DAIRY

CHARLOTTE ST. Limited PHONE 3380

PROBABILITIES
Light to moderate winds; fair and comparatively cool today and Tuesday.

The Evening Examiner

HOME EDITION

IF IT WILL HELP PETERBOROUGH AND DISTRICT, THE EXAMINER IS FOR IT.

VOL. LXIV., No. 134 | PETERBOROUGH, ONTARIO, CANADA, MONDAY, JUNE 9, 1930 | PRICE THREE CENTS

SIX LABORERS DIE UNDER DETROIT RIVER

TORONTO WOMAN IS HELD FOR MURDER

BLOODY HATCHET IS FOUND BESIDE REMAINS OF MAN

Tragedy Revealed as Woman With Torn Clothing Tells Store Clerk.

CORONER INVESTIGATES.

Police Seek Four Men Thought to Have Been Present at Killing.

TORONTO, Ont., June 9.—(C.P.)—Helena Vedneski, was arrested early today and formally charged with the murder of a man believed to be Albert Mallette, 45, address unknown.

Clothes Blood Stained

Intimation that a tragedy had taken place was first given when a woman, with torn and blood-stained clothes ran into a Queen Street store and told the clerk that a murder had been committed at her house. Coroner Dr. Crawford, who was immediately called testified that death had occured about two hours previously. A bloody stained hatchet was discovered near the body.

Police are searching for four men who are believed to have been in the house at the time the killing took place.

Mrs. Vedneski, who was released from jail yesterday on the charge of keeping a disorderly house and whose husband is still serving time for a similar offense, at first denied killing Mallette and alleged she had come home about 6:30 a.m. and had found the body of the dead man but after a stiff gruelling police say, she admitted having killed the man with the axe in an endeavor to protect her honor, Mallette, who had previously roomed with the Vedneskis, moved back there this morning. She told him he had no right to be there, according to her statement to the police, and ordered him out. Mallette, she says, refused to go and then pulled her into the room with him and attempted an indecent assault.

The police hold the theory that she picked up the axe which was apparently close at hand and struck him down.

The body was discovered by the police lying on the landing of the first floor with the legs in the bathroom. The body was removed to the morgue.

LADY POYNTER IS DEAD.

SYDNEY, N.S.W., June 9 (C.P.).—Lady Poynter, wife of Sir Hugh Edward Poynter, died after a brief illness. Before her marriage in 1905, Lady Poynter was Mary Augusta Mason, daughter of Charles M. Dickinson, United States Consul-General at Constantinople. There are no children.

Double Betrothal in Royal Houses Of Greece and Hesse is Announced

BERLIN, June 9 (Canadian Press). — A double betrothal between the former royal houses of Greece and Hesse has been formally announced.

The engagement of Hereditary Grand Duke George Donatus of Hesse aged 23, and eighteen-year-old Princess Cecilie of Greece, previously reported unofficially in the Berlin papers, was confirmed by an announcement from Darmstadt to-day.

The Court Marshal of the Landgrave of Hesse also announced the engagement of Prince Christopher Ernest Auguste, youngest son of Landgrave Friedrich, and the Princess Sophie, daughter of Prince Andrew of Greece. Princess Sophie will be sixteen on June 26. Prince Christopher's brother Philippe married Princess Mafalda of Italy in 1925.

The Princess Cecilie also is a daughter of Prince Andrew, whose brother, Prince Christopher, was the husband of the late Mrs. William B. Leeds. The Hesse family is lated to both the British Royal Family and the Hohenzollerns.

SHRINE NOBLES PAY TRIBUTE TO TORONTO'S DEAD

Wreath Laid on Cenotaph on Behalf of 600,900 Members of Order.

CITY SQUARE JAMMED.

Shriner's Bands Take Possession of Downtown Streets For Parades.

TORONTO, Ont., June 9 (C.P.).—Before the Cenotaph erected to the memory of Toronto's dead, the Ancient Arabic Order, Nobles of the Mystic Shrine joined with the people of this city to-day in another manifestation of international goodwill.

"On behalf of the 600,900 members of this Order, which is founded on the ideal of universal brotherhood, I am honored to lay a wreath on this monument in memory of those who gave their all that we might enjoy liberty and happiness to-day," said Leoff Youngworth, Los Angeles, Calif., Imperial Potentate of the Order.

Mayor Wemp, wearing the medals awarded him for distinguished service in the Canadian forces overseas, accepted the wreath on behalf of the city, and declared the best guarantee of world peace was the friendship of the United States and the British Empire.

City Hall Square Filled.

A crowd which filled all corners of City Hall Square stood bare-headed as the band of the Toronto Shriners played the National Anthems of both countries, and "Nearer my God to Thee." The music ended with the sound of the Last Post.

So large was the crowd in the Square that in one corner a wide store window threatened to break beneath the pressure, and the shrieks of frightened women punctuated the Mayor's speech until the danger was averted.

The order of traffic and the quiet early morning hum of the business district were interrupted in a summary manner, but one that was nevertheless welcome to the citizens when the Shrine bands took possession of the streets in alternate serenades and parades. Music of varying modes was provided by the temples from Akron, Ohio; Milwaukee, Wis.; Lacrosse, Wis.; Boston, Mass.; and Peoria, Ill., while the Indianapolis Gun Club climaxed a display of musketry with shots from what resembled a small trench mortar.

Further drilling and athletic events occupied the afternoon, while in quiet quarters apart the jolly jesters and the recorders of the Order continued their sessions.

Trains throughout the day are expected to bring the total number of visitors to the convention to from 35,000 to 50,000.

"Blenheim" Winner of English Derby

The photograph shows Aga Khan's "Blenheim," an outsider at 18 to 1, winner of the 151st running of the classic English Derby, before 500,000 at Epsom Downs, England, recently.

Gangs Dig Madly To Save 21 Others Trapped In Tunnel

Four Workmen Die Instantly as Walls of Sand and Rock Collapse in Waterworks Tube 227 Feet Below Surface of Detroit River.

SIX INJURED RUSHED TO RECEIVING HOSPITAL FIFTEEN IN TUNNEL MANAGE TO MAKE ESCAPE

At Least Two of Those Hurt Are Expected to Die—All Are Badly Bruised and Shocked as Result of Huge Dynamite Explosion

DETROIT, Mich., June 9.—(C.P.)—Six laborers were killed, six injured and 21 trapped in a water works tunnel 227 feet below the surface of the Detroit river by the explosion of a dynamite charge today.

Four of the laborers were killed instantly. The two others died shortly after in Receiving Hospital.

Fifteen other men in the tunnel were rescued. Twenty-one were trapped behind a wall of sand and rock. The six injured suffered cuts, bruises and shell shock.

They were rushed to Receiving Hospital.

Rescuers At Work

Rescue gangs started mining for those trapped in the tunnel by sand and rock. The tunnel was being cut through solid rock to connect the intake on Belle Isle with the Water Works at the foot of Marquette Drive.

At least two of the injured are expected to die.

The Dead

The known dead are:

Pias Tollison, C. Zulaski and A. Massey.

A partial list of the injured includes:

Ellis Howe, probably fatally injured; Samuel Seabolt, probably fatally injured; William White, T. Craig, John Borup, Frank Baily, John Alley and Claude Winkle.

All the injured were severely cut and bruised. Some of them are suffering from shock as a result of the explosion.

PROMINENT CLERGYMAN DEFENDS GOOD NAME OF ONTARIO AGAINST SLANDER OF U. S. DRY OFFICIALS

Rev. James Mackenzie Ably Denounced the U. S. Dry Leaders.

CHEAP PUBLICITY SEEKERS.

Finds As Much Liquor Drunk in So-called Dry South.

BOSTON, Mass., June 9 (Special to The Examiner). — Paying a splendid tribute to the cities of Toronto, Windsor, Hamilton and Peterborough in Ontario and to the officials who have the management of those cities in their hands and bitterly scoring the "scurrilous and libellous statements and articles in connection with the liquor situation in the Province of Ontario and especially in the above-named cities,' the Rev. James G. Mackenzie, formerly of Peterborough, and long a temperance leader, declared yesterday that the so-called "dry leaders" in the United States are "cheap publicity seekers." We have a peculiar situation here, especially just at this time," Mackenzie declared. "We hear so much about the dry South and the rottenness of the liquor situation in the Province of Ontario.

Knows Little or Nothing.

"I wish that every city of the United States was as dry or as well managed as Toronto, Windsor, Hamilton, or Peterborough. I have lived in those cities and I know them. I know their people and I know their ideals. I have only just recently completed reading the bitter attack upon these cities and on Ontario liquor situation by the Rev. Mr. Cannon, who, I believe, knows little or nothing of what he wrote or stated. The dry leaders uttering scurrilous and libellous statements ,or issuing similar statements in connection with the liquor situation in Ontario should be squelched.

"There should be some way of putting a stop to the false propaganda being spread throughout this section of the United States.

"I do not know if these so-called 'dry leaders' are just paid to attack Canada, or if they are just seekers after publicity, but I do know they are doing their best to stir up animosity between two friendly nations by their lying accusations.

"I have resided in these splendid Ontario cities and the so-called dry South, and I have had a chance to study conditions in both places, and I have seen just as much liquor drunk in the South, no, not liquor—poison, bootleg rum—yes, right under the nose of the Rev. Mr. Cannon, and any time he feels thirsty he will not have to go far. He may not get the quality that he should procure in Ontario, but he can have any quantity right in his own home town.

"I consider Toronto one of the finest cities I ever have visited or resided in for any length of time, and I know from first hand knowledge that the liquor situation in that city, and in fact in the entire province of Ontario, is as near to what we might desire for temperanne in North America.

Clean and Dry.

"I can say the very same of Peterborough and Hamilton, two excellent cities, well managed, and what I personally call clean and dry Perhaps Windsor may have more liquor and perhaps it has a different class of people, much of it drifting and foreign, the cause of its border

(Turn to Page 6, Please)

More than $3,000,000 worth of American tools were put to work in Canada last year.

Receives Degree

A. J. MADILL,

Of the Peterborough Normal School staff, who received his degree as Doctor of Pedagogy at the Convocation of the University of Toronto held last week. As partial fulfilment of the requirements for the degree, Dr. Madill's work, a book of about 260 pages, on the history of Agricultural Education in Ontario was published recently by the Universtiy of Toronto Press.

SEVEN DROWNED AS CAR PLUNGES INTO OLD QUARRY

Tragedy Revealed as Body of Woman Seen Floating Near Souderton Road.

WATER 50 FEET DEEP.

Two Women's Bodies, Two Men's Straw Hats and Baby's Milk Bottle Found.

PHILADELPHIA, Penn., June 9 (C.P.)—Seven persons were drowned yesterday afternoon in the plunge of an automobile into fifty feet of water in an abandoned quarry on the Soudetron-Hatfield road near Souderton, 28 miles north of Philadelphia.

The accident was not discovered until to-day, when the body of a woman was seen floating on the surface of the water.

Two Bodies Found

The bodies of two women were found in the quarry to-day along with two men's straw hats and a baby's milk bottle. The wire cable surrounding the quarry on the edge of the Souderton-Hatfield road and a post were broken and automobile tracks led over the side of the quarry bank.

Later is was established in this city that six persons, five of one family, had not returned to their home in German-town, this city, from a visit to relatives at Telford, north of the quarry.

"Southern Cross" is Awaiting Weather

DUBLIN, Irish Free State, June 9 (C.P.).—Captain Charles Kingsford-Smith and the crew which will pilot the Southern Cross with him in a trans-Atlantic flight attempt, are passing the time leisurely at Baldonnel Aerdrome, awaiting weather reports which will determine their plans for a take-off. They have been delayed two days thus far by adverse reports.

Captain Saul, the navigator, has insured his life for the trip, and is paying a premium of 400 pounds sterling (about $2,000). The capital sum involved has been kept a close secret, but it is believed to be £5,000. He is a master mariner, and has crossed the Atlantic many times.

T. WALKER WINS WHIPPET SEDAN

Large Crowd Watch Mayor Denne Draw Lucky Number.

OTHER WINNERS.

Tom Walker will not have to walk any more. He was the lucky possessor of ticket number 2041 which claims the Whippet Sedan given free in the J. J. Duffus Limited motor show contest which closed Saturday night. The lucky stub was drawn from the churn in which all stubs had previously been thoroughly mixed by His Worship, Mayor Denne, in the presence of a crowd estimated at 5 000 people.

Mr. Walker is a real estate agent, residing at 345 Rubidge street. Other prize winners were:

Robert Armour, 271 McGill street (2927) pair of Seiberling Tires; Reginald Whitehead, 262 Wolfe street (3706) 10 gallons of Marvelube oil; Mrs. Stanley Millage, R.R. 4, Peterborough, (6974), 5 gallons Marvelube Oil; Albert O'Connell, R.R. 2, Ida. (8520), 3 gallons Marvelube oil; Court Gibson, Springville, (414), 2 gallons Marvelube oil; Robert E. G. Sturgeon, 480 George street, 1 gallon Marvelube oil, (9 216).

Long before the draw was scheduled to take place, the crowd commenced to congregate in the street leading to the C.P.R. freight sheds from the roof of which the prize winners were announced by Art. Blade.

Ten sorters were kept busy all evening in the Duffus' offices, arranging the entry cards in chronological order, after which J. J. Duffus, accompanied by the Mayor and a special committee composed of Messrs. R. M. Glover, J. Wearing and J. F. MacKenzie of North Monaghan, and the Ontario Sales Manager of Willys-Overland Sales, W. Scott of Toronto, made their way to the roof and announced the result to the expectant throng below.

PLANS ATLANTIC FLIGHT

NEW YORK, N.Y., June 9 (C.P.)—Arthur J. Cunnock, textile magnate and Harvard football star of the early nineties, died unexpectedly of heart disease at his home, 251 Park avenue yesterday. He was 62 years old.

ONE ACCIDENT OVER WEEK-END

No Smashups in City Despite Congestion of Traffic Owing to Street Repairs.

HIGHWAY ALSO CLEAR.

Again Peterborough and district reports almost a clean sheet as far as week-end motor accidents are concerned. Despite the fact that most of the downtown area is partly barricaded on account of the curbing operations and preparations for re-surfacing, making the streets particularly congested, there were no motor accidents. Also there were no accidents on the highways running into the city.

Yesterday afternoon a truck struck the car of Steven Elmhirst on the Asphodel and Otonabee boundary road. Elmhirst, accompanied by his wife and three small children, was driving out of his laneway when his car was struck by the truck. No one was injured, although the car was damaged.

FORMER STAR PASSES.

NEW YORK, N.Y., June 9.—(C.P.)—Arthur J. Cunnock, textile magnate and Harvard football star of the early nineties, died unexpectedly of heart disease at his home, 251 Park avenue yesterday. He was 62 years old.

LACK OF OFFICIAL EXECUTIONER STAYS DEATH SENTENCE FOR SIX

Appeal May Result in Delay Till Florida Legislature Meets in 1931.

Judge Holds Law Invalid.

RAIFORD, Fla., June 9. (C.P.)—Six men in death cells at the Florida prison farm believe to-day that an indefinite period—weeks or perhaps months—had been added to their life span by a court decision declaring unconstitutional an act of the State Legislature designating an official executioner.

One of their number held a writ of habaes corpus issued in connection with the decision and attorneys said the order was applicable to the others.

Appeal to Supreme Court

Attorney-General Fred H. Davis said an appeal would be taken to the State Supreme Court. An affirmative decision by the high tribunal would have the effect of delaying further executions until the State Legislature could meet and remedy the law. The next regular session of the Legislature is set for April, 1931.

The writ of habeas corpus halted the execution of J. W. Buchanan, of Taylor County, convicted of the murder of two Federal prohibition agents. Buchanan was sentenced to death in the killing of W. C. Mobray, and was sentenced to life imprisonment in the slaying of J. P. Brandt, both of whom were shot in a liquor raid on Buchanan's farm.

He was to have died in the electric chair to-morrow.

Circuit Judge A. Z. Adkins held that the law creating the electric chair was invalid because it violated the State constitution by naming the Superintendent of the penitentiary as the executioner. He said that the act should provide that executions be made by persons appointed by the Governor or elected by the people.

The five others in death cells include T. Southworth, Palm Beach County, who shot R. C. Wells, wealthy clubman during a holdup at a party given by Wells.

28 Illegal Executions

Judge Adkins declared if the Supreme Court sustained his decision it would mean that 28 men have been electrocuted in an illegal manner in Florida since the electric chair came into operation in 1923.

There could be no recourse for families of those who have been convicted and executed. Attorney-General Davis said. The Federal constitution and the constitution of Florida provide that the state cannot be named in a suit without its permission.

Gov't to Use Plane For Reserve Tour

OTTAWA, Ont., June 9.— (C.P.)—For the first time an airplane will this year be used to carry out an inspection of Indian agencies and reserves in the Mackenzie River district. Inspector C. C. Parker of the Department of Indian Affairs, will leave Waterways, Alberta, early in July for a trip through Indian settlements and is expected to reach as far north as Herschel Islands in the sub-Arctic. The trip formerly took more than two months, but the use of a Government plane is expected to shorten the time to 15 days.

Merchants Asked To Display Flags

With the arrival in Peterborough of Bishop-Elect O'Connor and of the Papal Delegate on Tuesday, the merchants and citizens generally are kindly asked to put up their flags for this occasion and for the Consecration of Bishop-Elect O'Connor on Wednesday.

LAWRENCE THE HERO OF ARABIA

Rotary Hears Fascinating Story of His Part in Allenby's Success.

A SPLENDID ADDRESS.

A fascinating glimpse of the romantic career of that man of mystory of Allenby in Palestine, was influence with the Arabs played such a prominent part in the crushing victory of Allanby in Palestine, was given members of the Peterborough Rotary Club at its weekly luncheon to-day, when Donald Crawford, vice-principal of the King Edward School, gave a most interesting address on the subject.

At to-day's meeting Rotarian W. R. Morris presented a brief report of the recent district conference at Niagara Falls, which he described as both interesting and entertaining.

President Ross L. Dobbin called attention to the fact that Rotarian Morris had very modestly refrained from mentioning that he himself had been one of the speakers, the president reporting that the address by Rotarian Morris had been much appreciated.

Rotarian James Juby stated that as a result of losing the attendance contest to the local club, the members of Batavia, N.Y., Club had entertained Peterborough delegates to the conference.

In connection with the Rotary Street Fair a week from Wednesday, Rotarian John H. Seels, chairman of the committee, reminded Rotarians of their duties on that occasion.

Reports from the various teams selling tickets for the Pontiac car showed Rotarian Tom Dutton's team in the lead. Thousands of tickets are being sold, it was reported.

Introduced by Rotarian R. J. Bolton, Mr. Crawford began with a brief

(Turn to Page 5, Please)

PRESBYTERIANS DECIDE TO MEET OTHER CHURCH REPRESENTATIVES

Rev. Dr. Johnstone is Bitterly Opposed By Several on Resolution.

AMENDMENTS DEFEATED.

HAMILTON, Ont., June 9.—(C.P.)—By a large majority the Presbyterian General Assembly this morning recorded its willingness to meet with representatives of the other churches. Introduced by Rev. Dr. Johnstone of St. Catharines and seconded by Rev. Dr. L. B. Gibson of Cooke's Church, Toronto the motion read: "That the General Assembly of the Presbyterian Church in Canada, consistent with its practice in the past, and with the spirit of Presbyterianism through all its history, records its readiness to meet in conference with representatives of other evangelical bodies upon matters of common interest to them in their prosecution of the work of the Kingdom of Jesus Christ".

Defeated in 1925

Rev. Dr. Johnstone stated to the press that the same resolution, introduced by himself at the historic General Assembly of 1925 in Toronto, was then waved aside by a motion of the Moderator's hand, and failed to receive a single vote.

When the debate re-opened this morning it was moved in amendment by Rev. Capt. G. C. Taylor of Montreal that "Owing to existing conditions such a conference is inopportune at present". Rev. Capt. Taylor charged that the United Church are persisting in open propaganda against Presbyterians, and that there can be no conference where there is no trust. Rev. Dr. John Buchanan of India thought there should be at least a meeting to adjust misunderstandings, and moved an amendment to the amendment, that a special committee be appointed for this purpose.

Both amendments were decisively defeated.

In replying to charges of Capt. Taylor, Rev. Dr. S. Banks Nelson said that the disagreements between the two churches are due to the legal department of the United Church which, he said, has taken the Salt Springs case to the Privy Council, and has requested the Federal Government to enumerate all Presbyterians as members of the United Church in the next census. At this there were cries of "shame!" Rev. Dr. Nelson favored a conference without any pledge to co-operation. Who'se afraid of Bob Cochrane? Who's afraid of Endicott"? he demand. "It's not the lion's mouth, but the fox stealing chickens that we're dealing with"! He declared that it was a national disgrace for two great churches not to be on speaking terms with each other and urged that the confidence be re-established.

Much Heckling

In closing the debate Rev. Dr. Johnstone was repeatedly heckled, and Capt. Taylor interrupted on a point of order. On the suggestion of Drs. Campbell and Nelson he was forced to withdraw part of his resolution and agree that it did not pledge the Presbyterian church to co-operation except on its own conditions. The Assembly divided on a standing vote which showed an overwhelming majority for the resolution.

Twenty-Foot Sloop Is Crossing Ocean

CASA BLANCA, Morocco, June 9.—(C.P.) — Andrea Macedo, a Portuguese, yesterday sailed for New York in a 20-foot sloop named the Aufa. Macedo was the lone passenger, sailor and navigator.

SIX ESCAPE IN HEAD-ON CRASH

Three Oshawa Persons Have Car Badly Smashed Near Churchill.

CLEVELAND CAR WRECKED.

BARRIE, Ont., June 9 (C.P.)—Three Oshawa persons and three from Cleveland, Ohio, escaped with only minor injuries when their two automobile crashed head on near the Churchill cemetery thirteen miles south of here on Provincial Highway No. 11, Sunday night.

Occupants of the Oshawa car, who were travelling south were Mr. and Mrs. J. A. Lang, 12½ King street west, Oshawa, and G. Barlow, also Oshawa, while those in the United States car driving north were: James Masterton and his two brothers, Alex and Allen, all of Cleveland.

Mrs. Lang returned to Oshawa following the accident while her husband and Barlow remained at a nearby farm house, though they were not injured. James Masterton, whose car was completely demolished by the impact sustained more leg scratches and bruises, while the other occupants escaped unscathed. Both cars badly smashed, were hauled to Barrie.

KING STARTS IN BRANTFORD.

BRANTFORD, Ont., June 9 (C.P.).—Announcement was made here this morning that Premier W. L. M. King will make his opening speech of the coming election in Brantford on Monday night next, June 16, at a joint rally of Brantford and Brant ridings. It is expected that he will be accompanied by Hon. W. D. Euler. This will be the first time that any Premier has ever made his initial speech of a campaign in Brantford, and the event is expected to draw a record crowd.

TORONTO GREETS SHRINE MEMBERS WITH OPEN ARMS

Imperial Potentate Greeted By Mayor Wemp and Hon. Geo. S. Henry.

WAR DEAD HONORED.

Special Trains Swell Numbers Every Hour—Official Opening To-day.

TORONTO, Ont., June 9.—(C.P.)—While special trains every hour added to the number of delegates coming for the annual session of the Ancient and Arabic Order, Nobles of the Mystic Shrine, those Shriners who had already arrived joined the citizenry of Toronto in the solemn observance of the Sabbath.

Early yesterday the welcome of the Shrine, the city and the province was extended to Leo. F. Youngworth, Imperial Potentate, Los Angeles, Calif., on his arrival at Fez City. He was greeted by Mayor Bert S. Wemp and Hon. George S. Henry, Ontario Minister of Highways both wearing the Fez, indicative of their own membership in the Shrine. Fraternal embraces were exchanged, but there were no other formalities beyond the good will gesture of the wife of the Mayor of this Canadian city in presenting American Beauty roses to Mrs. Youngworth.

Impressive Ceremony.

An impressive ceremony in front of the City Hall, where Leo V. Youngworth, Imperial Potentate, laid a wreath on the cenotaph in memory of Canada's war dead, was one of the outstanding features of the official opening of the convention today.

Escorted from Shrine headquarters by hundreds of the members of this Ancient Arabic Order in colorful uniforms, the Imperial Potentate was met at the City Hall by Mayor Bert S. Wemp and other officials. After this ceremony the delegates journeyed to the Exhibition gorunds where some 12,000 Toronto cadets and bands and 2,000 girls staged 'Young Canada' Day parade.

Various other events are on tapis to-day for the entertainment of the 30,000 or so Shriners.

In increasing their standard of living people of Germany are eating more vegetables and butter.

Field of Fall Wheat Measures 51 Inches

The fall wheat throughout this district has registered a remarkable growth in the past two weeks. R. J. Tully of Smith recently reported to The Examiner that he had wheat 48 inches in height. Now R. H. Harrison of R. R. No. 7, Peterborough comes along and reports that he has a field of wheat and some of it measures 51 inches.

MISSING PILOTS FOUND IN NORTH

Lived Four Days in Bush on Hard Tack and Speckled Trout.

GROUNDED IN STORM.

TORONTO, June 9.—Pilot Carl Crossley and Observer Gordon of the Provincial Air Force, who vanished during a bush fire patrol over the Elsas district, between Bisco and Chapleau, last Tuesday morning, were found on Saturday at 11 o'clock by George Phillips, superintendent of Western flying operations, on an out-of-the-way lake, on to which their Moth machine had first been forced down by storm, and had been damaged so severely in an attempted take-off.

Reports on the incident furnished to Captain W. Roy Maxwell, director of the service, state that when Phillips dropped down in his rescue plane in response to Crossley's smoke signal, he found the pair ensconced in a birch bark shelter of their own fashioning, and that they had been living for four days on hard tack, "sergeant-major's" tea and speckled trout, which they caught with crudely improvised tackle.

Phillips returned at once to Chapleau, ordered Pilot Overbury of the Sudbury patrol into the "shipwrecks" with provisions, and then flew cross-country to the Sault, where he secured repairs for the damaged undercarriage of the stranded machine. These repairs he took in yesterday morning, and last night the plane was back at the Bisco Station for a real overhauling.

Crossley told Phillips that lightning and heavy rain had first forced them down from their fire patrol. Then rough water on the lake had interfered with their attempted take-off after the storm, and the damage done the plane's carriage was of such a nature that they simply had to "sit tight" until somebody came along and helped them out of their predicament.

France claims that last year Americans spent more money there than in any other European country.

CAROL IS PROCLAIMED MONARCH AFTER FIVE YEARS' BANISHMENT ONLY ONE MINISTER IS OPPOSED

New King Interviews His Divorced Wife, Princess Helen.

ARMY SWEARS FIDELITY.

Great Reception Being Prepared For Return of Queen Marie.

BUCHAREST, Rumania June 9 (Canadian Press).—Proclaimed King of Rumania after five years of exile, King Carol II. today was busy consulting political leaders and in picking up the threads of life once more in the capital of his fathers.

Vital Problem

The most vital of Carol's problems was the relationship between him and his former wife, Princess Helen, mother of nine-year-old Michael, former King and now back in the nursery.

Carol had an interview with Princess Helen last night and it is understood it was decided for the present at any rate neither would apply for annulment of the decree of divorce granted Princess Helen two years ago.

The Bucharest papers state that little Michael's education will now be in the hands of the King and henceforth he will live at the Royal Palace at Cotroceni.

King Carol was proclaimed King by an almost unanimous vote in the Rumanian Parliament yesterday. The only vote cast against him was that of Vintila Bratianu, former Premier and Liberal leader, and brother of Lionel Bratianu, onetime dominant political figure in Rumania.

Army to Back King

The army has taken the oath of fidelity to the new King and Carol has issued a proclamation to the Rumanian people stating that he had returned to serve his country and making an appeal for all groups to co-operate in the interests of the state.

The King went to Curtes last night to visit the grave of his father, King Ferdinand, who died three years ago. He seemed deeply affected as he placed two wreaths on the tomb. He was back in Bucharest this afternoon resuming his consultations with political leaders.

On his return to-day the King was given an enthusiastic reception by the populace.

Queen Sends Congratulations

Queen Marie, from Oberammergau where she is attending the passion play, this morning telegraphed her congratulations to Carol on the assumption of the throne and expressed pleasure that Prince Nihcolas is supporting him. Carol was said to be preparing a wonderful reception for his mothers upon her return here June 14 and to be paying particular attention to the part which she will play in his coronation ceremony which will probably take place next October.

POLICE TO CHECK MALTA DISPLAYS

Angrly Crowd Shouts Threats Outside Church at Archbishop.

RESERVES CALLED OUT.

VALETTA, Malta, June 9 (C.P.)—Police to-day intended to check sharply any further demonstrations by clerical and Government sympathizers such as occurred yesterday before the cathedral after the Catholic Archbishop had commented upon his dissension with the Island Premier, Lord Strickland.

In the course of his Whitsunday service the Archbishop asserted that civil servants always obey the Bishops and that in every struggle between Church and State the Church always proves to be right. The words were heard outside and an angry crowd gathered and threatened for a while to storm the church.

"Down With Italy"

There were cries of "Long live Strickland!" "Down with Italy!" The Archbishop remained inside the cathedral and mounted police were called upon to disperse the crowd. Several charges were made from various points until finally the Archbishop appeared to the cheers of supporters and the jeers of the Government sympathizers.

He was driven to his palace in that atmosphere. Several arrests were made and all shops remained closed during the disturbance. The feeling is the outgrowth of a long church-Government conflict culminating recently when the church proposed to send to Sicily a native Maltese-born monk, a British citizen, against his wishes. The Premier upheld the monk.

Milk Diet Protesters

MUNICH (U. P.). — As a protest against the increase in tax on beer the inhabitants of a Bavarian village declared a one-day strike. They held an indignation meeting in a local restaurant and drank all afternoon long, but they drank nothing but milk. It is not recorded, however, that these Bavarians, to whom beer is one of the most essential things in life, have gone permanently on a milk diet.

ADVERTISE IN THE EXAMINER

U.S. Scientist Finds Cold Preventative

BALTIMORE, Ohio, June 9. — Widespread interest was aroused to-day by a scientist's announcement that he had discovered the cause of the common cold and developed a cure and preventive.

Dr. J. A. Pfeiffer, associate of the University of Maryland Medical School, and an outstanding pathologist, made the announcement in a paper before the Maryland Biological Society. He has devised a vaccine which he believes cures a cold and gives a patient immunity for one to three years.

NOMINATION ENDS IN WILD DISORDER AT WENTWORTH

Allege Orangemen and K.K.K. Members Take Part Against T. J. Mahony.

WEAVER SUPPORTED.

Indefnite Postponement Found Necessary For Conservative Convention.

HAMILTON, June 9.—Issues apart from politics, admitted to be of a religious nature, caused the Wentworth Conservative nominating convention to adjourn in disorder Saturday afternoon. Six hundred crowded Pythian Hall, including a number of non-residents of the riding, non-members of the organization and Liberals, officials declared. Orangemen and Ku Klux Klan members supported S. E. Weaver as against T. J. Mahony, it is alleged.

The flare came when the names of Thomas J. Mahony, M.P.P., of South Wentworth, and Samuel Radcliffe Weaver were introduced. G. C. Wilson M.P. retiring member placed the name of Mr. Mahony before the meeting and it was seconded by Harry Broadbent of East Hamilton. W. H. McWhinney of Glanford Station, and Harold C. Orme of Hamilton Beach, placed Weaver in nomination. Orme is known as a member of the Ku Klux Klan.

Conservatives who called the meeting, withdrew after a motion to adjourn was submitted, it being evident that the gathering was strongly in support of Weaver. Those who remained elected W. H. McWhinney as chairman and continued the meeting. Weaver was declared elected by the new chairman who ruled that the motion to adjourn had not been carried.

Officials of the K.K.K. refused to deny or admit that they had been active in Weaver's nomination.

Delegate Convention

Members of the Wentworth Conservative Association who had arranged the meeting, held an executive session immediately following and decided on a delegate convention. Every polling sub-division in the county will be represented. This session will be held on June 21.

Executive officers were not entirely surprised to find the hall well filled long before starting time, for it was intimated that interesting developments could be looked for.

Matters were brought to a head when F. Wilkinson, secretary of the organization, declared that members had been advised there would be opposition to Mr. Mahony's candidature on religious grounds. "We might just as well face the situation fairly and admit that this is the issue, not politics," continued the secretary. He stated that the party could not accept the vote of a packed meeting and declared only county electors should be permitted to ballot.

The meeting broke into bedlam when someone in the rear of the hall asked if a religious issue was raised whether Mr. Mahony would support the Government or the Vatican.

There were calls of "sit down" and "order" from the audience and finally order was restored, when it was decided to hear the candidates.

FERGUSON RAPS DUNNING BUDGET

A. C. Canuchan Nominated as Candidate For Grenville-Dundas.

ONLY ONE NAME.

MAUNTAIN, Ont., June 9 (C.P.).—Criticizing the policies of the Liberal administration at the nomination convention of the riding here on Saturday, Premier G. Howard Ferguson, of Ontario, described the Dunning budget and the countervailing duties as the "products of the greatest political merry-go-round any circus ever had.

The "heterogenous aggregation," which he said constituted the present Government, "simply waited until the right horses came past on this merry-go-round and then jumped A. C. Canuchan, former member of A. C. Canaghan, former member of Parliament, was nominated at the party's candidate for the constituency of Grenville-Dundas, in the forthcoming election. His name was the only one placed before the accredited delegates, numbering nearly 300.

One-third of the nearly 100,000 radio receiving sets registered in Finland are crystal sets.

JUDGE CLEARS WIFE TRADERS

Rules That Conscience Will Inflict Penalty For Swapping Mates.

BROKE DIVORCE DECREE.

MINOT, N.D., June 9 (C.P.)—North Dakota's pair of "wife swappers," whose cases attracted wide attention more than a year ago, to-day had been freed of legal entanglements by District Judge C. W. Butts of Devil's Lake.

The couples are Mr. and Mrs. Lawrence Rikansrud and Mr. and Mrs. Willis Knight, Renville County farmers. Judge Butts' opinion said that if any punishment is to be meted out for the unusual trading in mates, it "must be left to the unfailing penalties of their consciences —those fierce and refined pains and punishments which conscience alone may inflict."

Married 18 Years

The original Mr. and Mrs. Knight had been married 18 years and the Rikansrud 12 years. They lived on farms about half a mile apart, 24 miles northwest of Minot. As time passed, each woman became enamoured of the other's husband.

Each woman obtained a decree of divorce on January 28, 1929, each testifying for the other.

The divorce decrees forbade remarriage for 90 days. Despite this, the two couples went to Melita, Manitoba, exchanged mates in a double wedding ceremony, and went back to the farms with their new husbands. The mothers kept custody of their own children.

The State alleged they had violated the 90-day clause in re-marrying and that they were not legally re-wed.

ELECTION GOSSIP

NOMINATED SATURDAY

Grenville-Dundas (Ontario)—A. C. Casselman, Conservative.

Chateauguay-Huntingdon (Quebec) —Dr. J. C. Moore, Conservative.

St. Johns-Iberville (Quebec)—Ivan Sabourin, Conservative.

Frontenac-Addington (Ontario) — Dr. William Spankie, Conservative.

Perth South (Ontario)—Fred G. Sanderson, Liberal.

Wentworth (Ontario)—S. R. Weaver, Conservative.

Grey, North—(Ontario) — William P. Telford, Liberal.

Selkirk (Manitoba)—James H. Stitt Conservative.

Provencher (Manitoba)—Dr. Joseph A. Belanger, Conservative.

Umboldt (Saskatchewan)— Frank Kellerman, Farmer's Political Association.

Yorkton (Saskatchewan)— Robert Barbour, Independent.

Bagot (Quebec)—Dr. Leon Gauthier, Conservative.

FOUR SENTENCED FOR PART TAKEN IN TWEED FIRE

Thomas Aok and Mrs. Knight Are Committed to Reformatory.

BURNED HOME.

Attempted to Collect Insurance on Building Following Fire.

BELLEVILLE, June 9. — Thomas Aok, Gus Knight and Mrs. Clara Knight, who elected trial before a judge on charges of attempting to obtain $1,000.00 from an insurance company for furniture alleged to have been burned in a fire which destroyed the Knight home in Tweed in April last, appeared Friday before Judge Deroche. B. C. Donnan, Crown Attorney, prosecuted and James Simpson of Napanee acted in their behalf. Mrs. Parks was charged with fabricating evidence in the above charges. All pleaded guilty and Mr. Simpson placed his clients on the mercy of the court.

Aok and Mrs. Knight, who were apparently the ringleaders in this attempt to defraud the insurance company, were each given one year determinate and a further indeterminate sentence of not more than two years less one day. Mrs. Knight will spend her term in the Mercer Reformatory for Women in Toronto, while Aok will go to Guelph. Gus Knight, who appeared to be more or less dragged into the affair by Aok and Mrs. Knight, and who is a hard-working man, was given six months in Ontario Reformatory. Mrs. Parks was sentenced to three months in the County Jail as her age was taken into account in passing sentence on the recommendation of the Crown Attorney.

The first three mentioned will be given credit for the time served in the county jail on their determinate sentence, which is about two months.

Judge Deroche in passing sentence on the three, stated that honesty had to be observed in dealing with insurance companies or the whole fabric of business dealings would be broken down. "Your case does not affect yourselves alone," said Judge Deroche, "but all of those dealing with insurance companies."

Delayed By Storm

COPENHAGEN (U.P.). — Recently a motor-sailboat made the trip from Luebeck to Copenhagen in 12 days. Ordinarily this trip takes only five to six hours. The people aboard the boat explained that they had been delayed by a storm.

Saving Money!

From a business standpoint you are really not making any money unless you are saving some. Money you save is profit—the balance remaining after expenses have been paid. The habit of saving regularly EACH WEEK is certain to show you a profit.

This Bank Invites Your Savings Account. Interest Compounded Half Yearly.

THE BANK OF NOVA SCOTIA

J. A. McLEOD, General Manager, Toronto

B19

LIVELY CORPSE IS DEPORTED TO U. S.

Sault Man Writes to Brothers Seeking Expenses For His Funeral.

POLICE TAKE HAND.

SAULT STE. MARIE, Ont., June 9.—Pretending to be dead then trying to collect your own funeral expenses from your brother sounds like a strange means of raising money, yet J. Miller, alias W. A. Barr, whose home is in Bristol, Tenn., but who has been living in the Sault, tried to do so. Saturday he appeared in police court and was ordered deported to the United States.

Sometimes ago Barr wired his brother in Bristol, signing the message J. Miller. The message was to the effect that W. A. Barr was dead and his dying wish was that his brother would have the body taken to Sunny Tennessee for interment.

The brother in Bristol wired back asking Miller to find out what it would cost to have the body taken south. Miller replied saying that it would cost $176 and he asked to have the money sent immediately. By this time the undertaker in Bristol was on the job, and he telegraphed T. E. Simpson's undertaking parlors to look up the corpse, embalm it and all expenses would be guaranteed.

The local undertakers searched the city but could find no available corpse so the provincial police entered the picture. Constable E. W. Keen found the corpse walking along the street and arrested him. Photographs were sent to Police Chief D. L. Heiberlin, of Bristol, and he identified them as being of W. A. Barr. Barr's brother also identified the photographs.

Riot Tank Shoots Water

BERLIN (U.P.). — Berlin police have equipped themselves with a motorized and armored water tank car. They have found by experience that by playing a fire hose on a crowd of rioters they can break up a riot quicker and more safely than by any other means. Now it will no longer be necessary to call on the fire department for help in case of trouble, but instead the tank car will answer all riot calls. It holds about 1,200 gallons and can throw a powerful stream of water a minimum distance of 120 feet.

For your new home Choose this modern roof

THE question you should settle in your mind when considering the roof on your new house is which is the most *economical* roof—not which is the *cheapest*.

While a cheap roof may cost you only a very few dollars less than a beautiful, permanent roof of Johns-Manville Shingles, it will become increasingly expensive as each year brings fresh repair bills. A J-M Roof is the best dollar value you can buy because it gives you roof protection and outstanding roof beauty at the lowest cost per year.

A roof of J-M Asbestos Shingles will *never* need further attention. A J-M Asphalt Shingle Roof (at lower cost) will give you sturdy protection that will free you from all repair expense for many years.

In either type of roof there is a wide range of beautiful colour combinations which are not obtainable in most other roofings.

Ask your builder or the nearest roofing material or lumber dealer to show you some of these modern, durable J-M Roofs in your neighbourhood.

Johns-Manville Roofs
Asbestos Shingles - Asphalt Shingles

For built-up roofs on industrial and commercial buildings, apartment houses, etc., specify Johns-Manville Bonded Built-up Roofs. Buying a J-M Roof is buying exemption from fire, leaks, care and expense.

Canadian Johns-Manville Co., Ltd., 19 Front Street East, Toronto.

Please send me literature illustrating the new Johns-Manville Roof colours.

Name .....

Address B17

AUTHORIZED DISTRIBUTORS

PETERBOROUGH - - PETERBOROUGH LUMBER CO.

Apsley - - - Geo. Stephens
Boudley - - - Fred Sidey
Buckhorn - - Harry Shearer
Douro - - - P. S. Towns
Lakefield - - W. W. Leonard
Millbrook - Millbrook Coal Co.
Norwood - - - Chas. Brown

The Secret of Poise

THAT COMMANDS ADMIRATION!

ELINOR GLYN tells the women of PETERBOROUGH

I KNOW a girl who is neither beautiful nor very plain. Just ordinarily good looking, like most of us.

But she has a serene poise that commands admiration; men instinctively stop to look at her, are proud to be seen with her.

She told me once that she deliberately builds up in herself a consciousness of feminine charm. She realizes that she herself must first be convinced of her own dainty femininity before she can impress others.

Wisely, she begins with her clothes.

One of the surest ways to gain perfect confidence in one's dainty, lovely femininity, she explains, is to have every bit of lingerie as delicate, colourful, charming as possible.

"When I wear these lovely, colourful, feminine things, I feel charming, and therefore I am," she says.

Keep Colours Lovely

But, women tell me, it is so difficult to wear lovely underthings always and keep them looking as wonderful, as colourful, as when they were new. Frequent washing (and we must be dainty) takes some of the lovely colour and charm out of the garment.

To this I reply, that is too often the case, but it need never be so if women faithfully use that invaluable product, Lux—which is made especially to cleanse without disturbing the vibrant loveliness of the colours. If a garment is safe in plain water alone, it is just as safe in Lux.

Wonderful colours, shimmering, lace-edged underthings — they build up in you the happy consciousness of feminine charm.

When truly confident of charm, you inevitably have the serene poise that commands instant admiration from everyone!

And in Your Home, Too

Pride in a charming home gives you poise, too, and here Lux is also an invaluable aid. As in the case of your dainty lingerie—frocks, blouses, scarfs, too—so with your draperies, linens, slip covers. Ordinary soaps will take away some of the colour pigment, whereas Lux preserves colours and textures in their perfect, new state.—*Elinor Glyn.*

(*Left*) After 12 washings with an ordinary good soap—silk fibres a little out of place—lace damaged. Lustre impaired, colour off

(*Right*) After 12 Lux washings—every thread in place—silk and lace fibres intact, colour intact. Retains all the charm of new.

If it's Safe in Water It's Safe in LUX!

Lever Brothers Limited, Toronto—Soap-makers by appointment to their Excellency the Governor-General and Viscountess Willingdon

L4691

Neighborly Notes

Please Phone Items to 1600 or 1601

Mr. and Mrs. Barnsley, of Lindsay, wish to announce the engagement of their eldest daughter, Muriel May to Mr. Leif Krogh of Peterborough, the marriage to take place the latter part of this month.

• • •

The engagement is announced of Mae Beatrice, youngest daughter of Mr. Thomas Petrie, Cedar Hedge, Otonabee, and the late Mrs. Petrie to Mr. Carman Wesley Seymour, youngest son of Mr. and Mrs. James Seymour, Cavan. The marriage to take place the latter part of June.

• • •

Miss Doris Clegg, daughter of Mr. and Mrs. E. B. Clegg, Charlotte street, has been re-elected as a member of the executive of St. Hilda's College Alumnae Association, in Toronto. Miss Clegg also attended the annual alumnae dinner at St. Hilda's College, on Friday evening.

• • •

Dr. J. O. Crabbe of London, Ont., who is one of this year's graduates from the Ontario Dental College, University of Toronto, and who received his degree at Convocation last week, is the guest of Mr. and Mrs. D. S. Clark, 201 Stewart street.

• • •

Mr. Harold Armstrong of Toronto, son of Mr. and Mrs. J. Armstrong of this city, acted as accompanist for the Graduation Exercises of Loretta Abbey College.

• • •

The engagement is announced of Ivy Irene, daughter of Mr. Thomas Petrie, Cedar Hedge, Otonabee, and the late Mrs. Petrie to Mr. Fred Marshall Crowe, elder son of Mr. and Mrs. J. A. Crowe, Warsaw. The marriage to take place the latter part of June.

• • •

The condition of Mr. J. E. A. Fitzgerald, who has been ill in St. Joseph's Hospital for some time, remains unchanged.

• • •

Guests of Mr. and Mrs. B. Law, McGill street, are the latter's mother and sister, Mrs. A. Blondin and Mrs. J. A. Chevrier, both of Cornwall, Ontario.

• • •

The Dramatic Club of All Saints' Church were in Norwood on Friday evening, to present their three-act play, "A Daughter of the Desert."

• • •

The many friends of Mrs. Grace M. Reazin, who was injured in an automobile accident near Toronto recently, will be pleased to learn that she has recovered sufficiently to return from the hospital to the home of her daughter, Mrs. F. C. Weber, Gilmour street.

• • •

The Misses Kathleen and Irene Parker of Toronto spent the week-end in the city, guests of Mr. and Mrs. John McWilliams, Ware street, and Mrs. J. Creighton, Westcott street.

• • •

At the luncheon held in Hooper's Tea Room today, at the conclusion of the annual meeting of the Ministerial Association of Peterborough, the members said farewell to the Rev. H. B. Herrington of Warsaw, who leaves soon to take a charge at Udney, near Orillia.

• • •

The members of the Teachers' Federation of Peterborough and district, to the number of about seventy-five held their annual picnic on Saturday when they sailed up to Stoney Lake and then assembled for dinner at the Empress Hotel. The president, Mr. R. G. Lawlor of Norwood, was chairman. As well as the wives and families of the members, guests and members were present from the district schools and from Oshawa, Port Perry, Norwood, Havelock and Cobourg.

• • •

Mr. Jack Creighton spent the week-end at his home on Westcott street, leaving this morning for Kingston.

• • •

Mrs. J. H. Seels and Mrs. A. Bentley will pour tea at the Garden Party to be held on Tuesday afternoon at the residence of Madam Goulet, Gilmour street. Putting on the green, a novelty in the program, will be in charge of Mrs. J. H. Vernor and Mrs. L. A. Potvin.

• • •

Miss Helen Swain of Cavan was a recent visitor to the city.

• • •

Miss Clara Bell and Miss L. V. Brewster of Toronto, are visiting friends in the city.

• • •

Mr. W. B. Davis of Winnipeg, who has been visiting his sister, Mrs. J. H. Callander, Weller street, left for Toronto to witness the Shriners' parade there. His brother, Mrs. E. H. Davis of Toronto, also spent the week-end with Mr. and Mrs. Callander.

• • •

Registered last week at the Kearney Inn, Young's Point, were the following out of town guests: Dr. Mary J. Foley and sisters, Catharine and Nora, of Rochester, N. Y.; Mr. and Mrs. Sandford of Rochester, N. Y. and Mr. George McAdam of Montreal.

• • •

Mr. E. Snider of Cavan was a visitor to the city last week.

• • •

Mr. and Mrs. George Foster of 236 Euclid avenue celebrated on Saturday the twenty-fifth anniversary of their wedding day.

• • •

The Misses Genevieve and Norah Coughlin entertained last week at their home on Morrow street, at a miscellaneous shower given in honor of their cousin, Miss Carrie Shaughnessy, a bride-elect of the month. The house was decorated very attractively with bells and streamers and a large number of useful and pretty gifts were received by the guest of honor. The evening was spent in music and dancing, followed by the service of a dainty supper.

• • •

Mrs. James McCaw of 264 Aylmer street is spending the week-end with friends in Lindsay.

• • •

The many friends of Mrs. W. M. Graham of Lakefield, who underwent a serious double operation in St. Joseph's Hospital last week, will be pleased to learn that she is progressing favorably.

• • •

Mr. Loftus C. Ayms, manager of Wood, Gundy Company, Vancouver, B.C., spent the week-end with his parents, Mr. and Mrs. A. L. Amys of Gilmour street, during a brief business trip to Toronto.

• • •

Messrs. Jack Marshall and Wilfred Pryce, of Toronto, spent the week-end with friends in the city.

• • •

Mr. Carl Aylmns of Pittsburgh, banjo player with Waring's Pennsylvanians of that city, is in town for a short time, while waiting for his motor boat, ordered from the Ditchburg people at Orillia. He is playing to-night with Rick Roberts' Melody Men at Lakefield.

• • •

Ladies from the Orillia Club motored to Peterborough on Friday to compete with local lady golf players at the links. The Peterborough players were winners. Ladies from the Peterborough Club who played were Mrs. R. Grant, Mrs. J. A. Aylmer, Mrs. C. G. Graham, Mrs. E. S. Martin, Mrs. F. L. Roy, Mrs. B. D. Hall, Mrs J. F. Strickland, Mrs. E. H. Wood, Mrs. L. A. Potvin, Mrs. A. T. Barnes, Mrs. L. W. Scott, and Miss Lenore Lyle. The visiting players were entertained for luncheon and at afternoon tea, which was presided over by Mrs J. A. Aylmer. The table was arranged with a silver basket of purple and yellow iris and colored candles in silver holders.

• • •

The Kecough Club members are acting as hosts at Chemong Park Pavilion to-night, when Wyn Philips and his orchestra will play and there will be a novelty in Uncle Tom's Cabin.

• • •

Mr. and Mrs. John Cameron, 574 Douglas Avenue entertained the Graduate Nurses of Saint Josephs Hospital at their home, June 6. The evening was spent in dancing followed by dainty refreshments.

• • •

Mr. Albert Hillier entertained a number of his friends yesterday at his home at 293 ownship street, in celebration of his birthday anniversary.

FASHION SERVICE

2562

This is really a little dream of a frock for kiddies of 1, 2, 4, and 6 years. It affects piquant cape sleeves. It has plaits from shoulder to hem at either side of the front and the back to provide ample fulness to the skirt. It has scallops too, at the neckline, to finish sleeves and scallops at the hem.

It is pale blue dotted dimity so smartly practical for warm days for play or for best."

Style No. 2562, a one piece affair will be found extremely easy to make.

It is quite as smart in gingham check, polka-dotted cotton broadcloth, pique prints and linen.

It's adorable in organdie, tub silk or handkerchief linen.

Pattern price 15 cents. Be sure to fill in size of pattern. Address Pattern Department. The Summer Fashion Magazine is ready! It contains most interesting styles for adults for town or vacation wear. Also darling styles for the kiddies. It is 15 cents a copy, but may be obtained for 10 cents if ordered same time as pattern.

The Examiner:
Please order for me:—
Pattern Number.....
Size .....
My Name.....
Address .....
.....
I enclose 15c in payment.
Allow five days for return

Goes to Acadia "U"

DR. C. W. ROSE

who has resigned as pastor of Kentville, N. S. Baptist Church to become first university pastor of Acadia University. Dr. Rose was a former pastor of Murray Street Baptist church, Peterborough.

DR. C. W. ROSE GOES TO ACADIA

Former Pastor of Murray Street Baptist Church Appointed to New Post.

FULL TIME PASTOR.

KENTVILLE, June 9 (Special to The Examiner).—Dr. C. W. Rose, one of the outstanding Baptist clergymen of the Maritime Provinces and pastor of the Kentville Baptist Church for the last three years, is to be the first University pastor of Acadia University.

At last evening's church service, Dr. Rose presented his resignation as pastor to take effect September 30.

The announcement, which was heard with regret, came as a surprise to the congregation generally, as outside of the church officials, the fact that the governors of Acadia University had extended an invitation to Dr. Rose for the new University post was not known.

That Dr. Rose is well qualified for the new post is evident from his splendid record as a leader in Christian work. A native of Port Maitland, Yarmouth County, he graduated from Acadia with the class of 1898. In 1904 he received the degree of Bachelor of Divinity from Newton Theological Seminary, and the same year was appointed to the Senate of Acadia University. He has held pastorates at Nelson, B.C.; Zion Baptist Church, Yarmouth; the Park Baptist Church, Brantford, Ontario; Baptist Church, Amherst, N.S.; Murray Street Church, Peterborough, Ontario ,and Kentville. He was president of the Baptist Convention of the Maritime Provinces, 1922-23; he was a member of Acadia's governing board for many years, is a member of the Canadian Foreign Mission Board, and is on other important denominational committees. He was president of the Acadia Alumni Society last year.

In 1922, Acadia conferred on Dr. Rose the honorary degree of Doctor of Divinity.

Dr. Rose in his student days at Acadia was one of the University's best known athletes. He was for four years a member of the varsity football team, and in his senior year was captain. The line-up that year included Edgar N. Rhodes, now Premier of Nova Scotia; W. L. Hall, now Attorney General.

During his pastorate at Kenville, the Baptist Church under the leadership of Dr. Rose has taken great strides forward. Many new members have been added to the church rolls, the unified church and Sunday School plan has been introduced, and the church itself remodelled and enlarged.

FASHION FANCIES

Knitted Costumes Are Cool and Confident

Knitted sports costumes are looking forward to warm weather with cool satisfaction. There is ample reason for their confidence that they will enjoy a popular season in the great outdoors, for knitted fabrics now are of lacy weaves, of fine woolens, sometimes mixed with silk, that challenge the thermometer to do its worst.

An example of the type of frock that has actively gotten in the sports and fashion game is that shown above. It accomplishes the feat of imitating the popular tuck-in effect while retaining the slenderizing lines of the one-piece frock. The prevailing interest in combing contrasting materials is expressed in the use of a light green jersey for the blouse with its collared neck and cap sleeves and a dark green tweed jersey for the skirt. Consideration is extended to both participants and spectators by the skirt, which is gored all round.

ART ASSOCIATION PLANS GARDEN FETE

On Tuesday afternoon from 3 to 6 o'clock, a garden party, under the auspices of the Lyceum Women's Art Association, is being held in the grounds of Madame Sifroy Goulet's residence, 500 Gilmour Street.

This promises to be a delightful party, with numerous attractions, including afternoon tea in charge of Mrs. Barnes and Mrs. V. Foster. There will be beautiful dances, including that delightful one of "The Little Wooden Soldiers", under the direction of Miss Caroline Littlefield. "Putting on the Green" competitions in charge of Mrs. Potvin. There will be bridge tables for those who would like a game amidst beautiful surroundings, for which prizes will be awarded.

A wonderful "Magic Tree" ladened with gifts for both old and young guests, will be presided over by Mrs. Homer Meyers. Mrs. Dr. Neill and Mrs. Saunders will tell the fortunes of those who desire to know what fate holds in store for them. Mrs. Fred Hooper and Mrs. Newton Staples will cater for the lovers of sweet things and will have a stall for the sale of delicious home made candy, while Miss Isabel Connelly and Miss Betty Armitage will look after the ice cream stall. In the event of the weather being unfavorable the party will take place the following day, (Wednesday).

WARKWORTH

Messrs. James H. Black and James A. Sykes, spent Saturday in Oshawa.

Born, to Mr. and Mrs. Claude Duncan, Friday, June 6th, a son.

Mrs. William Isaac, is visiting relatives in Toronto.

Italy has prohibited the opening of any new foodstuff shops in the country in the next five years.

You'll like them
TWICE as MUCH

ONE bowl of Kellogg's Pep Bran Flakes makes you want another. That famous flavor of PEP and crispness which Kellogg has given them aren't found in any other bran flakes.

So nourishing — you get the vitamins, the mineral salts of the wheat and just enough bran to keep you fit. Sold in the red-and-green package. Made by Kellogg in London, Ontario.

Kellogg's PEP BRAN FLAKES
BETTER BRAN FLAKES

SHRINERS TO DEDICATE GREAT PEACE MEMORIAL

England Will Hear Services By Marconi Beam Wireless.

One of the outstanding features of the Shriners' World Convention, now being held in Toronto, will be the dedication of the new Peace Memorial to be broadcast across Canada and transmitted to England by Marconi Beam Wireless, on June 12th. at 3 p.m. (EDST).

The Peace Memorial, which has just been completed at the Canadian National Exhibition Grounds, Toronto, is an impressive, yet simple monument to universal peace. It is expected that great crowds will attend the solemn dedication, besides the thousands of Shriners, now meeting in convention in Toronto.

Every major broadcasting station in Canada will be linked up by land wires to rebroadcast this interesting event.

BEATRICE SIMS, R.N., CLOSES CAMPAIGN

Second Coming of Christ is Basis of Final Address.

The last of a series of sermons extending over the past two weeks was preached by Miss Beatrice Sims of London at the evangelistic service at the Grand Opera House yesterday. She took as her subject "The Signs of the Times" in the afternoon.

Present at the services were Pastor Baker and his daughter and son-in-law, Mr. and Mrs. S. Carter, of Montreal, who assisted in conducting the meetings.

Miss Sims dealt with the second coming of Jesus Christ. There was never a time in the world when as many sermons were preached on the subject of the second coming of Jesus as there are to-day, she said. Man throughout the world is making preparation.

"God points the people to the Jewish nation if they want to learn of the second coming," she continued. "The Jews are God's timepiece. The time of the Gentiles is almost completed and the Lord is about to turn His hand again to the Jew."

Miss Sims declared that the world is now in the period of the dispensation of Grace, the sixth of seven periods. The next period is to be the millenium, she said, which will herald the coming of Jesus into the world for the second time. Before He returns, she claimed, there will be a general awakening and revival throughout the nations of the world. The world will see Babylon rebuilt in order that it may be eradicated as promised by the Word of God, she prophesied.

PROGRAM ENJOYED AT W.M.S. MEETING

Special Work Discussed at Representative Meeting in Friends Church.

WOOLER, June 7.—(Examiner Correspondence).—A large crowd joined in lunch at the noon hour with the Women's Missionary Society on Wednesday when the hostesses served a hot lunch in the dining room of the United church parlors. The hall was prettily decorated for the occasion and a good program was prepared by Mrs. Neal and Mrs. Smith.

The devotional talk "Pentecost Day by Day" was given by Mrs. H. B. Neal followed by a vocal duet by Mrs. H. Richards and Mrs. P. J. Wessells. Mrs. S. L. Terrill occupied the chair for the business session and a pageant, "The Twelve Spies" was given. The chapter in the study book, "From Jerusalem to Jerusalem," was given by Mrs. Clarence McMasters followed by the benediction.

Hold Quarterly Meeting.

Many friends from Wellington, Bloomfield, Moscow and Thirteen Island Lake are in session at the Friends quarterly meeting at the Friends church. This meeting opened on Saturday to discuss the special church work.

In the evening a public missionary meeting was held when a missionary program was given which included recitations and solos and a pageant, "The Voices of Women." The president of the local auxiliary was in the chair and reports were received from visiting delegates. Services on Sunday were conducted by visiting Friend Ministers.

Juniors In Charge

At the united church on Sunday morning the junior congregation will be in charge, the four year old boys to sing together and other numbers have been prepared by Mrs. Neal and Mrs. Austin.

Nearly $230,000,000 worth of sugar and related products were imported into the United States last year.

Your husband's footstep—does it sound tired? Put the kettle on—make a cup of tea quickly. Push him into his chair. After the cup of tea—meat for supper. A happier evening for both of you.

RED ROSE TEA "is good tea" 103

TWO QUALITIES — RED LABEL & ORANGE PEKOE

Household Help Free Service

Anne Wilcox, c/o Examiner, Peterborough.

Please send me the helps which I have checked below. I enclose a two-cent stamp to cover postage.

Name.....

Address.....

.....

Check here the helps you desire:

Cheese Sandwiches ( ) Potato Recipes ( )

Play Shorts ( ) Directions for Basket Crochet ( )

Fringe trimming ( ) Mob cap ( )

THIS SERVICE IS FREE—AND BY RETURN MAIL.

JELL-O
MADE IN CANADA

SOMETIMES it takes insistence to get the genuine. It's worth it, though, to get real Jell-O.

Canada's most famous dessert

J-12-30

SUPPORT the town that supports you
BUY AT HOME

CHAN GOES FARTHER
CHAN LASTS LONGER
CHAN IS PRACTICALLY WATERPROOF
CHAN THE ALL PURPOSE POLISHING WAX
sold everywhere in 40c to $3.25 sizes
CHANNELL LIMITED, TORONTO

3 times as many Frigidaires are now in use as any other make of electric refrigerator

THIS IS WHY

FRIGIDAIRE is sold with a definite guarantee, backed by General Motors.

And still more important to you as a purchaser is the fact that year after year Frigidaire continues to give satisfaction—long after the guarantee has expired.

If service should be required, it is rendered instantly and without removing the machine from the premises.

All Porcelain-on-steel
Every household Frigidaire is finished inside and out with Porcelain-on-steel. It won't rust, scratch, peel, or blister. It is beautiful and stays beautiful always.

Sanitan Power
Every Frigidaire has the simple power to keep food safely cold even on hottest days.

The Famous "Cold Control"
With Frigidaire's famous power the "Cold Control" makes ample extra freezing space for ice cubes or desserts.

Unit at the Bottom
The mechanical unit is in the bottom of the cabinet out of the way. This arrangement provides a full cubic foot added to the beauty of the cabinet.

The New Hydrator
Wilted vegetables are revived and fresh vegetables stay fresh in the Frigidaire Hydrator. It ends the need for using covered jars or dishes for this purpose.

Elevated Food Shelves
Because the mechanical unit is in the bottom all shelves are conveniently elevated. No stooping is necessary.

Quiet Operation Always
Frigidaire operates quietly and dependably. Its many patented features make it the most economical to operate.

Low First Cost—Low Operating Cost
The economies effected by quantity production make Frigidaire possible at low prices. Operating cost is little because the motor runs only a small part of the time.

RADIO SALES AND SERVICE
185 Charlotte St. GREENE MUSIC BUILDING Phone 3575

The Examiner

The Examiner is a member of the Audit Bureau of Circulation.

The Daily Examiner, published every lawful evening by The Peterborough Examiner, Limited. Office: 421 George Street. $6.00 per year, delivered in City; out-of-town subscribers, by mail, $4.00 a year.

The Weekly Examiner, published every Thursday. Subscription price, $1.00 a year.

U.S. REPRESENTATIVES

Special U.S. Representatives—W. B. Stockwell, 625 People's Gas Building, Chicago, Ill.

New York—Chas. P. Miller, 220 Fifth Avenue.

Advertising Rates on Application.

R. M. GLOVER, Managing Director.

'PHONES—Editorial 1601; Business Office 1600. Private Branch Exchange to All Departments.

MONDAY, JUNE 9, 1930

SHOULD BE A WARNING.

The fact that a resident of the northern part of the county has been fined for setting out a fire without securing the necessary permit and without taking the required precaution should be a warning to others in the timber districts.

Many disastrous forest fires have originated in just this way through a fire started by a farmer clearing his land getting beyond control and spreading to the nearby woods.

It cannot be too strongly empliasized—and the great fires Ontario has experienced in the past few weeks supply emphatic proof of this—that extreme care is called for, not only on the part of settlers and lumbermen, but on the part of sportsmen, fishermen and campers who visit the timber country.

Last year over 625,000 acres of timber land was needlessly burned over in Ontario, and it is to be feared the damage this year will be even greater.

Forest fires destroy more timber than the lumbermen can cut, and the economic waste represented by this unnecessary destruction is surely great enough to convince Canadians generally of the necessity of being careful.

All the fire fighting machinery in the world—and Ontario is well to the forefront in modern means of dealing with forest fires—cannot prevent heavy losses unless there is general co-operation in removing the cause of these fires.

THE FULL STOP REGULATION.

In line with what the Examiner said the other day about motorists who fail to stop before entering through streets, the following from the Ottawa Journal is particularly timely and pointed:

"Anyone with the slightest common sense knows how serious may be the consequence of disregarding the stop signs. These have been erected for the greater convenience and safety of all, and public opinion rightly condemns the irresponsible who disobeys the signals."

In view, however, of the charge that leaders in the community here are themselves offenders in ignoring the full stop regulation, there may be some doubt as to whether public opinion does sufficiently condemn the practice.

It should, of course, for laxity at times when there is no particular danger involved may lead to laxity at times when an accident is certain to happen.

Every driver as a matter of course should faithfully observe the law regardless of traffic conditions, and in that build up a safety habit that would help materially in reducing accidents.

GETTING AFTER THE RECKLESS.

The new policy of a closer check upon reckless driving with the cancellation of the permit of the offender, as announced some time ago by Hon. George S. Henry, Minister of Highways, is evidently being vigorously followed.

It is stated that in the first five months of the current year 795 motorists have had either their driving licenses or motor vehicle permits or both suspended for reckless operation of their cars.

The general public will have little sympathy for these victims of their own folly.

They were pleaded with and appealed to until it was seen that something different must be tried, and then they were warned that motorists who persisted in driving recklessly might expect to lose the right to drive at all.

In spite of that clear warning they declined to mend their ways and the axe has fallen.

Of the 795 who suffered 281 cancellations were for drunkenness in charge of motor cars, and in these cases the department should not be in a hurry to restore the privilege of driving.

Persons who are foolish enough to indulge in liquor and then attempt to operate an automobile ought to be regarded as a dangerous menace to the public safety, and certainly in their case the suspension should continue until there is reasonable certainty that the offense will not be repeated.

It would be well for reckless drivers to note that already this year nearly eight hundred have lost the right to operate an automobile.

ALBERTA'S CHAMPIONSHIP WHEAT.

Hon. George Hoadley, Alberta's energetic Minister of Agriculture, may be in the midst of a provincial general election campaign, but he does not, even under those circumstances, miss any opportunity of letting the outside world know of his Province's enviable record in the agricultural industry.

While of late years the people of Canada have heard much of the rapid strides in the development of Alberta's natural resources, such as the oil industry, coal and the immediate prospective developments on a commercial basis, of its 15,000 square miles of tar sands, and while Alberta may have in years past been more widely known for its cattle ranches than grain growing, it is a fact nevertheless that the Province of Alberta has won the world's championship in wheat at the International Exposition at Chicago four times during the last seven years.

At the annual International Exposition held in Chicago for 1929, Joseph H. B. Smith, of Wolf Creek, Alberta, won the world's championship which, as already stated, brought to his Province for the fourth time in seven years the highest honors obtainable by any grain grower in the world.

Hon. Mr. Hoadley has arranged for the distribution amongst the Shriners attending the huge convention in Toronto during this week of 5,000 phials containing a sample of this world-famed wheat. The publicity to be gained by the Province of Alberta will be very far reaching and our friends from across the line will undoubtedly go back home with a clearer understanding of the agricultural industry of Western Canada and particularly the Province of Alberta. Hon. Mr. Hoadley has something worth telling the world about, and he is taking a very effective means of doing so.

AMY JOHNSON, C.B.E.

The King spoke the minds of all his people when he made Amy Johnson, the amazing girl who flew from England to Australia in little short of record time, a commander of the British Empire. The history of aviation has seen no more extraordinary exploit than this flight of the attractive London girl who had only ninety hours of flying to her credit when she set out in a second-hand machine on a twenty-day journey—"the last ten of which," to quote a London correspondent of the New York Times, "were spent in groping over tropic seas and jungles, blinded and bumped about by the father and mother of all monsoons." Herself pilot, navigator and mechanic, with a single engine and no wireless, she tackled and conquered one of the world's most terrible air lanes—and up to that time she had never done a longer single flight than 150 miles.

Her father is a fish merchant in Hull, but it is recorded that in his youth he joined the Klondyke gold rush. Her grandfather was one Jorgensen, a Dane, who ran away to sea at sixteen. Thus there is an adventurous strain in Amy's blood and the complacent life of a secretary failed by far to satisfy her ambitions. She used to be a Sunday school teacher. She went to Sheffield University for three years, intended to teach, but changed her mind, and since 1925 has held three secretarial jobs in London. She is now 27 years old.

In 1925 Amy took her little sister Molly on a five-shilling flight over Hull, and from that time the love of the air possessed her. But she had no money and she could do nothing about it. It was three years later when she began to take flying lessons. She found that by saving ten shillings a week from her salary she could afford a half-hour lesson every two weeks. That was not enough. All her spare time she spent as an apprentice mechanic learning about airplane engines and their operation. No doubt it was experience which served her well on the historic flight which has made her name famous throughout the world. It was not until June 9 of last year that she made her first solo and a little later secured her private pilot's license and her ground engineer's license.

So then, somehow, Amy Johnson became filled with the notion of making this air trip to Australia. She tried to raise money by selling her story to the newspapers, and they laughed at her. Later one of them made handsome amends by cabling her $50,000. Finally an oil magnate guaranteed her fuel supplies. Somehow she got the 'plane on which she had set her heart—a two-year-old machine which had gone 35,000 miles. And with little in her favor save a stout heart and complete self-confidence, she rode the airways to fame and fortune.—Ottawa Journal.

CANADA WARNED OF THE DOLE.

(From the Boston Transcript)

While unemployment is a topic of discussion in this country, it is of interest to note that in Canada the leader of one of its great enterprises deems it pertinent to warn business men against the dole, so-called. President E. W. Beatty of the Canadian Pacific Railway, speaking at a dinner of the Industrial Accident Prevention Association in Toronto, told his hearers that stabilization of employment was one of the great problems confronting the Dominion. He viewed it as, in the first instance, a problem for industry itself, but "unless effective measures are organized to solve this difficulty, which is periodic in this country, governmental action may be necessary, and governmental action will involve what is known as insurance or the dole, not, perhaps, bad only in principle, but open to grave objection because of its effect on the individual workman who does not desire to lose his instinct for work."

So the spectre of the dole stalks abroad in Canada. The Dominion is warned against adopting the course that has been followed in the Mother Country. To many the fact that the warning was deemed timely will afford a surprise. We are prone to think of Canada as a young country, where, perhaps, save in restricted areas, there is work for all. Canada presents to the imagination the picture of the young giant, active and aggressive. It runs counter to prevalent ideas to think of the giant as now and then faltering and stumbling in his stride.

But a little consideration will show that Canada is not immune from influences that affect other busy countries. Labor difficulties as they exist because of the brief demands of the harvest season on the far-spreading grain fields are not peculiar to one country. No country monopolizes the modern machinery which enables one man to do the work formerly done by two. The merging of smaller concerns to make the greater presumably lessens the jobs of the white-collar workers in Canada as elsewhere. Here are troubles with which many countries must deal.

The president of the Canadian Pacific Railway recognizes the fact. His warning was given in consequence of it. But it is fair to assume that he did not regard resort to the dole as an imminent peril. He counted it among the possibilities of the future. The assumption, however, does not detract from the force of the warning. Here, as in Canada, it were well to give attention to this future possibility. The shaping of business affairs so that there may be jobs for all able and willing to work is one of the problems of the hour.

EDITORIAL NOTES AND COMMENT.

Toronto at least cannot be expected to grow excited over the Federal election until the Shriners are off its hands.

"Ho for the Lustings!" says the Globe. Well, we might as well be cheerful about it.

This district will undoubtedly see many of the visitors to the Shriners' convention. The fez was as common here yesterday as the straw hat.

As an indication of the trend in the amusement world, the Royal Alexandra theatre in Toronto is to be wired for talking pictures.

The political orators will need better lung power than usual in this campaign, for some at least of their speaking will have to be done in the open air.

The Shrine convention at least gives all the Toronto papers a chance to agree upon something. They are unanimous in welcoming the army of visitors.

What people really want is a religion that will make them feel respectable without requiring them to be respectable.—Publishers' Syndicate.

Out in the bush lands men are still so primitive. They believe in settling an argument with fists, instead of using dynamite.—Port Arthur News Chronicle.

A dollar watch factory has been opened in Russia. It is likely the product will be advertised on the basis of the number of revolutions it can make.—Sault Daily Star.

"It's just like motorists," says ambulating Amelia, "to bounce you off the road and then expect you to thank them for the lift."—By Gettler.

A Thought

CONCEIT

But a man may have a good conceit of himself without being what the world calls conceited. Modesty consists not in taking a low estimate of one's own worth, but in refraining from the expectation that the world will take a high one.—Ian Hay.

What To-day Means To You

"GEMINI."

If June 9th is your birthday, the best hours for you on this date are from8 a.m. to 9:15 a.m., from 11 a.m. to noon, and from 5 p.m. to 6:30 p.m. The danger periods are from 2:30 p.m. to 3:30 p.m., and from 8 p.m. to 9 p.m.

The world and his wife will have a good time on this date as the astrological influences are of an exhilarating and non-worrying character. Pleasures and not work will be taken seriously. The van of progress will be halted for the rejuvenation of the spirits.

The child born on this June 9th will have a well-balanced nature and will find the world in focus. It will be sturdy and healthy minded, and its parents will need have no fears for its future destiny. It will be kindly and generously disposed.

You are both naturally timid and shy, and to hide your weaknesses, you have adopted a manner which suggests conceit and aggressiveness, so as to give you a false air of superiority. This is apt to make you both unhappy and unpopular. Those who penetrate your protective mask find a person full of humility, and one who has a gentle spirit and a kindly heart. If you only realized it, the world would like, even love you, without your unnatural veneer. It would not expect you to play the role which belongs to its more positive or "nervy" people. It would let you seek its more sheltered corners without condemnation. Be satisfied to fit into the picture which Destiny has painted for you! You can never be a sturdy oak, but you need not become a parasite type of clinging vine—you can still maintain your own roots.

You are not lacking in originality, and your individuality can be strengthened. Throw away your pseudo-personalities and let your own develop! You are not a pioneer, and you will be much happier and contented if you do not allow your ambitions or circumstances to force you away from your native haunts. You do not easily make new friends, or are you easily adaptable to new places. Look for your enemies in the religious or legal worlds!

(Copyright 1930, by the Bell Syn., Inc.)

Trent River

The first tourist yacht passed through Thursday afternoon, en route down the canal.

Mrs. A. Wight of "Cedar Isle" resort is having the boats overhauled and repainted in preparation for the opening.

Mr. Benson (former cornet player in the original orchestra of Coral Gables Casino), called on friends Thursday afternoon, he is engaged for the season with an orchestra in Cobourg.

Miss Aletta Smith, of Gladford, summer series delegate at the Women's Institute, was a guest Thursday and Friday, at "Cedar Isle."

APRIL ESCAPADES

By KATHLEEN NORRIS

(Continued from Saturday.)

CHAPTER XXX.

None of the names got into the paper," Cass said, visualizing a large house-party. Were the women crazy?" he asked.

What women?"

The women in the house?"

Oh—? Well, the butler's wife, a nice sort of middle-aged woman called Peters, came and slept the rest of the night with me. Everyone was pretty well wrought up."

I should think so! What did—you didn't tell me—what did Mr. Rountree want you to do? I mean who were you supposed to be?"

Oh? Oh, yes! Well, you see, an unscrupulous sort of Russian countess was rather—taking it for granted, do you see?—that he was engaged to her daughter." Mary Kate began, feeling the ice crackle under her, trying to keep her thoughts policing her words in ten directions at once.

She was probably in with a gang of thieves," Cass opined, with some recent thrilling movies in mind. Most of those titled Russian women seem to be."

Oh, no—she was a countess, she was probably genuine enough," Mary Kate defended her. I mean, she had jewels, she looked like all those ugly women with dog-collars and crowns on," she explained. In the Sunday pictorials, you know?"

But he didn't want to marry her daughter?"

No. He hates the daughter!" Mary Kate answered, with satisfaction.

And so he was supposed to be engaged to you?"

Even now she dared not be quite truthful.

That was it."

Yes, but where did Steynes come in?"

Oh, it was to Mr. Steynes. He was the one."

Oh—?" Cass said, on a long-drawn note. I see!"

For an interval there was silence. Then suddenly the man said, in a definite voice:

Now, I'll tell you, dear. That was an awful experience, and of course it shook you all up. Your nerves are shot to pieces, and no wonder. He goes away on Sunday, doesn't he?—and that will end it. And next week, very quietly, you and I'll be married. Then you can tell your mother, and everything will be all cleared up."

Cass, nobody'd believe that I was down there, and yet that nothing wrong went on—nothing wrong was even thought of?"

But you know who does believe you, don't you, Baby?"

If you do—" she said, wistfully, with an affectionate and grateful smile.

'If I do!" He was close to her again, he had his arm about her.

Mary Kate nudged her fragrant, soft young face, and the tossed cloud of her silky hair, child fashion, against his cheek.

"And what—what good will our getting married right away do?"

"Now is that a nice question?" he asked tenderly.

The girl laughed a little guilty laugh but made no other answer.

"Why, in the first place," he said, holding her firmly, "in the first place, dear, it'll mean that you have someone to look after you. You can't get into this sort of scrape, if I'm running you. And then, your mother and Mart, if they ever hear the story, will look at it as just—just nonsense. And then—I hope, anyway, you'll be so happy, and so busy, taking care of your boy, that you won't know there's anyone else in the world."

She was suffocating again. She sat quietly resting against his shoulder, rubbing his hand with the firm little thumb of the hand he held in his, and made no reply.

They were silent for a while, and to Cass at least it was the silence of absolute content. The curtains continued to move fitfully to and fro across the windows, and from the street came angles and slits of light, and the occasionally sweeping brilliance of a motor-car's lamps, as it turned the corner.

"Want to take a little walk, now?"

"Want to go to bed. I'm dead, Cass. You'll have to go."

They got up, and while Cass emptied the ash-tray into the airtight stove, Mary Kate shoved and dragged at the couch, with knees and hands, and straightened out the bedding that was always strapped in place inside it, for Tom. She plumped a soggy pillow, and left a light burning behind her, when she and Cass went into the kitchen.

The place was deserted now. The children had finished their homework, and vanished, Mrs. O'Hara was nowhere to be seen. The kitchen windows were open, and a cool draught of air was blowing through the room, into a speckless sink a faucet dripped a few occasional drops that stood like gray pearls against the carefully wiped zinc. From the stove came a wheaten smell, tomorrow's cracked wheat was already steaming in the double boiler.

The linoleum on the floor was worn in circles, down to its ugly brown warp, at stove and sink, but under the table and in the corners its pattern of red and white and egg-yellow discs and squares was still visible. On the sill of the open window was a tumbler with a score of long-stemmed sweet dark violets in it, and a dozen varnished buttercups on jointed stems.

"Kiss me—" Cass said, holding her slender shoulders in one strong arm, as in a vise, tipping back her chin with his free hand. Her tumble of soft hair fell back, she shut her eyes.

"Don't you like me to kiss you, you little darling, you?"

"I don't." She was breathing hard. "I don't like to have the breath squeezed out of me!"

"Ah, you're such a darling!" His lips were tight and hard against hers again. "Are you a darling?" he asked.

"I don't know."

"Are you a little idiot that can't mind her own business?"

"Maybe I am."

"Baby," he breathed. "Baby, I love you!"

"Mary Kate!" her mother called, from the bedroom that adjoined the kitchen. "Did Cass go?"

"Going Mother!"

He was gone, and Mrs. O'Hara came to the kitchen door, brushing her thick, short, curly black hair, that was silvering at the temples, with a disreputable old wire brush. She wore a worn old gray wrapper, her feet were in black felt slippers.

"He's the salt, that one," she said simply, of Cass.

"I'm awfully glad you like him," Mary Kate said, feeling that she would fly into pieces.

The girls did the kitchen for me—Tess is worth as much to me as any woman ever would be!" the mother said, regarding the ordered room with pride.

Mary Kate was standing still in the open doorway, her back turned toward the room, but her eyes looked out at the backyard, and the bulk of the great apartment houses, checkered with little rising tiers of gold squares, in the spring night. The light of the cigarette advertisement flashed on her coppery hair, sank, wheeled and flashed again, aureoling her head with gold.

I simply cannot bear it," she said to herself. I'll die. I simply cannot bear it!"

There was a frenzy upon her. She wanted to beat her hands together, beat her head against the wall. She wanted to get away from all this familiar setting, get away into silence, and darkness, and strangeness, where she could forget.

Tom took a bath," her mother said mildly, rubbing some home-made compound of mutton fat and lemon juice upon her hands.

Mother, would you think I was crazy if I went out for a walk?"

At fifteen minutes after ten o'clock at night?"

The telephone tingled, and as both women turned fearfully in its direction, Mrs. O'Hara said breathlessly,

That's Mart! Oh, blessed Queen of the angels—"

Mary Kate was in the passage, had snatched the receiver from the hook.

Hello!" her mother heard her say. Then her voice changed. Oh, yes?" she said, in the very essence—the very distillation, of her usual tones. It isn't Mart, it's business," she said, in a reassuring aside, to her mother. Yes, Chris," the new voice resumed. No. It's all right. I was up—my mother and I were talking. Go on—"

After a moment she put the receiver back, and laughed.

It was some business, Mother," she explained, in a voice that sang. She went to the sink, and took a long drink of cold water, filled a second glass full, eyeing her mother innocently over it, as she turned about. It was a man Mr. Rountree knows—" she explained.

Well, it's a nice hour to get people out of their beds, not knowing but what it's a death message!" Mrs. O'Hara commented, scathingly.

He said he'd put the call in an hour ago, but they kept telling him it was busy."

Your Aunt Julia called up. Maybe that was it."

Maybe. Shall I close up here, Mother?"

No, you go to bed, dear. I'll do this!"

Mary Kate got a kiss that smelled of soap and lemon and mutton fat, and then went on her way upstairs, humming. Twice she had to stop, once on the stairs, once in the dark upper hallway, to put her hands over her face, her whole body moving in a long writhing motion of ecstatic excitement.

Oh, life! Wonderful and thrilling and satisfying. Oh, youth and beauty and hope, drawing off silk stockings, hanging up the shabby dress, stepping quietly to and fro in the stuffy bedroom gloom, kneeling at last to pray—and unable to find words!

Yet what Chris had said to her would have struck frozen terror and fear to her heart, a few short days ago.

We aren't out of the woods, yet Mary," he had told her anxiously. There have been some new developments in this damn thing. Can you lunch with me tomorrow—in fact, you've got to. We're in trouble!"

(To be continued.)

WHEAT FARMERS UNPERTURBED BY RECENT SLUMP IN PRICES

Rainfall Causes Drop — Will There Be Too Much Wheat For World's Demand.

ACREAGE IS LARGER.

TORONTO, June 9. (Special to the Examiner.)—"More rain; more rest." Old daying. And like most of those old time sayings, capable of almost unlimited application.

Applying "the old time saying" to our own times, no doubt the tired and anxious farmer of Alberta and Saskatchewan, who for weeks past has been deploring a "lack of moisture" in the soil, welcomed with a glad shout in his heart, "more rain; more rest!" as he ceased for a moment from his labor, and watched the downpour of rains as it soaked into the hard baked soil, and gave the seed so laboriously planted a chance to germinate and give promise of the future crop.

A Slump.

True, the immediate effect of the reported downpour of rain this week over the west and northwest, was a slump in market prices.

But what of that?

To the eyes of the wheat farmer, the appearance of the anxiously looked for rain, was more restful even than would be the appearance on the market page of the local newspaper of an advance of a cent or a couple of cents a bushel for wheat he did not own. Or even supposing for a moment that he still owns a part interest in a few hundred bushels of wheat in store in the nearby elevator, it would be a safe bet to say that he is far more interested in the future of the crop still in the ground, than he is in the disposal of that disappointing "old crop."

And yet too, that unlooked for and sudden slump in the market this week was somewhat of an aggravation and a disappointment.

Coming as it did, just at the moment when the situation, marketwise, was beginning to look more hopeful of better prices for the wheat which, after months of idleness and repose in the elevators was at last moving in hundreds of thousands of bushels to and across the ocean, it was a disappointment that as a first result of a few showers in the west, the market should go off again to the tune of lower prices.

Too Much Wheat.

Of course the temporary, it is hoped price slump, again raised the question so many times asked in the past months, "What is the matter with the market, anyway?"

And of course, the same old answer in fact the obvious and only possible answer—"Too much wheat."

Too much wheat for the world's greatest requirements.

No sooner does the big surplus and "carryover" of wheat on the North American continent begin to move "out" in the direction east, north east or south, or wherever it is hoped it will find a market, then on the slightest provocation a shower or two of rain, or some such disguised blessing, then the flood of wheat, backs up again, the market is overloaded and prices fall.

"And what's to be done about it?" asks the puzzled marketeer.

"What can be done?"

And aye comes the ready answer from certain quarters—"Reduce the acreage."

"Stop growing the wheat. Why keep on growing the wheat, when the world is already too full of it," urge the wise acres. "Grow cows, or chickens, or turkeys, and pheasants, instead of wheat."

To all of which suggestions the farmer replies—"Nothing doing."

Plants More.

The natural and most logical thing for him to do, and he will do it, is to plant his broad and fruitful acres for a crop of wheat or of oats, or of barley, and be gladdened in his heart at the downpour of rain which germinates the seed, and enables him to take a rest and gloat his eyes over the growing and bountiful crops.

SHORT PLAY PRESENTED BY A.Y.P.A. OF MARMORA

MARMORA, June 9. (Examiner Correspondence.)—A very pleasing and well attended social was held by St. Paul's A.Y.P.A. in the White Hall on Friday evening. The program opened with a 40 minute one act play, "Columbine", the characters being: Sallie, Mary Lumsden; Minnie, Ada Archer;. A trio composed of the Misses Ada Archer, Clara Phillips, and Stella McGarvey, then rendered two appreciated numbers, "Cooking Breakfast for the One I Love" and "Beside an Open Fireplace."

The remainder of the evening was spent in dancing. Delicious refreshments including homemade lemonade were served.

GALES CAUSE HEAVY LOSS.

PORT MORIEN, N.S., June 9.—Lobster fishing gear along this section of the Cape Breton coast was damaged to the extent of thousands of dollars recently as a result of strong southerly gales and heavy seas. Seriously handicapped at the beginning of the season, the industry will be crippled for some time to come. The weather permitted only two hauls before the series of storms.

Hundreds of lobster traps, damaged beyond repair, are strewn along the shore, in addition to tangled masses of lobster lines and buoys. Breakers extended out to the sea as far as could be seen, and the full extent of damage suffered by lobster fishermen will not be known until the weather moderates.

CROSSWORD PUZZLE NO. 1695 (Copyright 1930 by the Bell Syndicate, Inc.

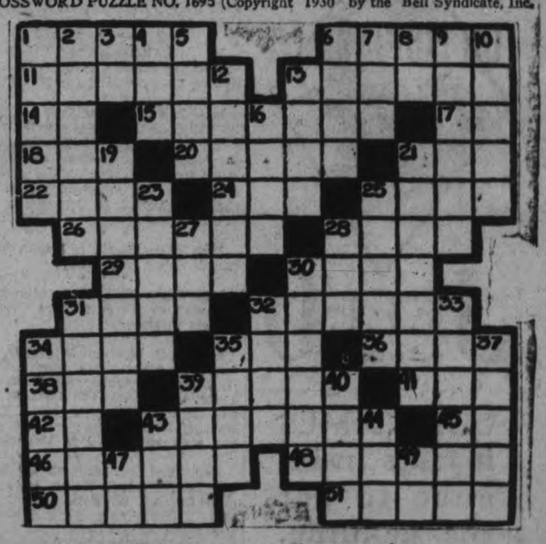

HORIZONTAL.

1—Haunting spirit.
6—Artificial color.
11—Fame.
13—Spat.
14—Conjunction.
15—Musician.
17—Pronoun.
18—Convulsive sigh.
20—Rows.
21—Consumed.
22—Part of window frame.
24—Boy.
25—To goad.
26—Slang: counterfeiter.
28—To lend.
29—Forest.
30—To clothe.
31—Curved.
32—Producing putrefaction.
34—Sailors.
35—Breeze making machine.
36—Carnelian.
38—Possessive pronoun.
39—Lures.
41—By birth.
42—By.
43—Unattached oars.
45—Article.
46—To entertain.
48—To enroll.
50—Got up.
51—Metric force units.

VERTICAL

1—Large and coarse.
2—Daring.
3—Upon.
4—To soak.
5—To tease.
6—To go by.
7—Island.
8—Pronoun.
9—Discoverer of gravity.
10—Slang: cornered.
12—Spiked.
13—To belt
16—Close.
19—Devices for increasing draft
21—Pertaining to Arabia.
23—Felis leo (plural).
25—Harbors.
27—Negative adverb.
28—One round of track.
30—Gracious.
31—Mixture for cookery.
32—Declared.
33—Wrinkle.
34—Crown.
35—To lose color.
37—Small depressions.
49—Large bundle.
40—To transmit.
43—Dance step.
44—Cunning.
47—To depart.
49—Within.

FINANCIAL and MINING REVIEWS

TO-DAY'S QUOTATIONS

Closing Figures on Principal Active Stocks

Grain — New York — Mine — Canadian

COMMENT ON MORNING STOCK MARKET OVER BIGGAR & CRAWFORD WIRE.

Adjustment of speculative account in New York market moved ahead in substantial volume this morning, causing a relatively active market. However, forced liquidation was absorbed in good style and rallying tendencies developed in the principal stocks around 11 o'clock and again at 12.30.

A sagging market prevailed in Toronto this morning in line with general weakness in New York International Nickel developed the heaviest volume and was down to $28.75. Brazilian Traction was the next most active, off ⅛ to $46. Walkers and British American Oil were fractionally lower. While the Canadian market gave a good account of itself and gave way grudgingly under the heaviest volume of sale for sev-

Toronto Stocks

Supplied by BIGGAR AND CRAWFORD Peterborough

Complete to close, 3 p.m. E.D.S.T.

Abitibi	31	30½	30¾
Bell Telephone	151¾	151	151
Brazilian	46¾	43¼	43½
Brit Amer. Oil	19¾	19	19
Brompton	27	....	....
Build. Prod.	25	....	....
Canada Cement	16½	16	16½
Canada Dredge	388	....	....
Canada Malting	19¾	....	....
Can. Pacific Ry.	200	....	....
Can. Ind. Alcohol	7	....	....
Can. Vinegars	22	....	....
City Dairy	65	62	62¾
Cons. Bakeries	20½	....	....
Cockshutt Plow	19¼	19	19
Distillers Seagram.	11	10¾	11
Dom. Bridge	61	60½	60½
Dom. Stores	24	....	....
Durant Motors	6½	....	....
English Elec.	42	....	....
Fanny Farmer	19	....	....
Ford "A"	32½	31	31
Int. Utilities A	45	44	44
Inter. Nickel	29¾	27¾	28
Int. Petroleum	20¾	20	20
Imperial Oil	24¼	24	24
King Edward H.	37½	..	..
Loblaw A	14½	..	..
Mont. L H & P	61¾	61	61½
Massey Harris	34¾	34	34
Page Hersey	94	93	93
Power orp.	80	77½	78
Service Stations	46½	..	..
Stand. Paving	22	..	..
Steel of Can.	48¾	..	..
Supertest Petro.	41	..	..
Westons Ltd.	41	..	..
Walkers	11	10¾	10¾

FIVE ARE KILLED ON FISHING TRIP

Only One Survives As Electric Car Strikes Indiana Truck.

UNGUARDED CROSSING.

BEATRICE, Ind., June 9. (C.P.)—five members of a fishing party of six, yesterday were killed when their truck was struck and demolished by a Chesapeake and Ohio gas-electric railway coach at an unguarded crossing here.

With a warning of the children's mother: "Don't let them go swimming, they might get drowned" ringing in their ears, the party set out on their fishing expedition shortly after dinner. Five minutes later the truck was a mass of wreckage after being struck by the coach, speeding 45 miles an hour as it turned a curve near the unguarded grade crossing.

AUTO STRIKES ENGINE THREE BADLY HURT

BARRIE, ONT., June 9.—(C.P.)—Three Elmvale residents are in Royal Victoria Hospital here today after their automobile crashed into the engine of a Canadian Pacific Railway freight train near the Craighurst station about twelve miles north of Barrie Sunday afternoon.

Herb Goddard, driver of the car, sustained two fractures of the leg and head injuries, while his father and mother Mr. and Mrs. George Goddard received lesser injuries, the former suffering three broken ribs and bruises and the latter from scalp wounds and severe shock.

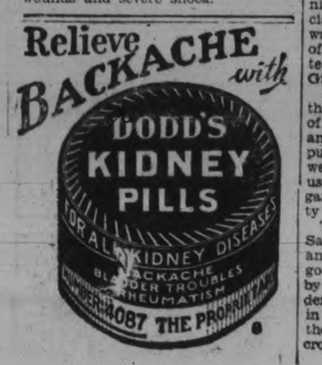

NORANDA ISSUE SUFFERS DROP

Irregular Price Trends Feature Trading on Standard Exchange.

LAKE SHORE UNCHANGED.

TORONTO, Ont., June 9. (C.P.)—Irregular price trends featured stock and mining exchange to-day. Volume was small, after an accumulation of week-end orders had been done away with.

Market leaders were subjected to pressure, Noranda suffering the worst loss, at 26.25, off 75, while Hudson Bay and International Nickel were set-back about a quarter each. Pacific Coast issues did little, Mining Corporation up 2, and Pend Oreille off a like amount, while Sherritt, and Falconbridge, in a dull Lindsley group, was off 3, and up 5 respectively.

Higher-priced golds made little change, Wright Hargreaves, Dome, Hollinger and Lake Shore all unchanged, while McIntyre dropped 25, and Teck Hughes 10. Lower-priced golds improved, Kirkland Lake, Amulet, Howey and Sylvanite all making gains, although none were large. Siscoe lost 1, on a sale at 33, Newbec and Premier were unchanged.

Oils were irregular, Calmont up 3, Dalhousie 1, and Home 10, while Nordon and Calgary and Edmonton each lost 1. Chemical Research, Maryland, and Ajax showed no change.

Chicago Grain Prices Registered Light Gains

CHICAGO, Ills., June 9. (C.P.)—All grain prices showed an early upward trend to-day, owing largely to reports of persistent absence of rain over the spring wheat belt. Besides, many of the throng of visitors to the new board of trade building here were taking a hand in the dealings, and showed, a decided preference for the buying side. Opening unchanged to 7-8c higher, wheat held near to the initial limit. Corn, oats and provisions also tended upward, with corn starting a shade off to 3-8c up and subsequently keeping near to the opening figures.

TWO CRIMINAL CASES FOR COUNTY COURT

Harold Cathcart Wil Appear on Charge of Criminal Negligence.

Again the absence of crime of a serious nature in Peterborough County as compared with other counties in the province is evident in the light criminal docket of the Spring Assizes, which open before Judge Huycke at the Court-House to-morrow morning. Only two criminal cases, one of these a motor case, compose the docket.

The trial of Harold Cathcart, charged with criminal negligence arising from the fatal motor accident near Springville, will be heard. J. F. Strickland, K.C., is conducting the defence.

William E. Newell will be tried for alleged serious offence against a young girl, and Mr. Strickland is also the defending lawyer in this case.

The evidence in both cases will first be heard in retirement by the Grand Jury. If a "true bill" is returned in either, then that case will be tried by the judge and jury, and if "no bill" is returned then the case is dismissed.

SAFETY COMMITTEE DOING GREAT WORK

Frank G. Stinson and Jack L. Gillespie Associated With Committee.

Widespread interest in the work of the Highway Safety Committee is evident throughout the province. The committee is truly representative of every section. In every community one or more men in public or semi-public positions have accepted invitations to join the Honorary Advisory Committee, and many have submitted to the Executive excellent suggestions and ideas which are being incorporated in the program.

In this city the following have signified their willingness to be associated with the work of the Highway Safety Committee, as members of its Honorary Advisory Committee: Frank G. Stinson and Jack L. Gillespie.

As in previous years, the work of the Committee will consist principally of an advertising campaign in daily and weekly newspapers and other publications. Radio and billboards, as well as public meetings, also will be used. There will be safety posters in garages and filling stations and safety folders for tourists.

The watchword of the Highway Safety Committee is Care, Courtesy and Common Sense in driving. Its good work in past years is indicated by the fact that the ratio of accidents to traffic is actually decreasing in Ontario in spite of the fact that the highways are becoming more crowded every year.

LOWER PRICES AGAIN THE RULE

Nickel Drop to New Bottom For Year on Toronto Stock Exchange.

DROP IN LEADERS.

TORONTO, Ont., June 9. (C.P.)—Lower prices were the rule again on the Toronto Stock Exchange this morning. Nickel uncovered a new low for the year and other recognized pivotal issues were from a fraction to a point under last week's final.

The decline began with the opening and, with but a short rally mid-way through the morning, a rally which did not hold, was in slow progress throughout until mid-day with prices then at their lowest. Brazilian got down to 46, Ford was selling at 32, the steels were down fractionally, City Dairy down a point to 64, and the oils off from a fraction to one point. Service Stations declined over a point and Walkers, while losing only a small fraction, nevertheless, was the lowest in some time. The stock sold below 11 late in the second hour.

MANY DECLINES ON WALL STREET

Sharp Drop Causes Considerable Liquidation of Weakened Marginal Accounts.

NEW YORK, N.Y., June 9. (C.P.)—It was Blue Monday in Wall Street to-day, but somewhat less blue than expected in the more pessimistic quarters, after the bear orge of Saturday. Stocks again developed leaden heaviness, and more than two score recorded new lows for the year, but selling was for the most part quiet and orderly, and the ticker kept fairly up abreast of the market. Important shares generally declined 1 to 3 points, with wider breaks appearing here and there.

The sharp decline in Saturday caused considerable liquidation of weakened marginal accounts, but owing to the extremely limited public participation in the market of late, no frenzy of forced liquidation developed.

Call and time money continued plentiful.

TONG WAR NOW FACING CHICAGO

Gang Leaders Admit Peace Negotiations Have Fallen Through.

EXTRA POLICE ON DUTY.

CHICAGO, Ills., June 9 (C.P.) — The police intelligence division having intercepted telephone messages indicating that Chicago Chinese tongmen would disregard peace agreements in the East, had five squads and 25 extra patrolmen in "Chinatown" early to-day.

Tong leaders here admitted that local peace negotiations had fallen through and that they were "prepared for trouble."

Chang Gong Gang, one of Chicago's wealthiest Chinese, was shot to death in the street Saturday.

In Minneapolis last night Woo Sam, a laundryman, was shot five times. The shots were fired from a passing automobile. Woo, a member of the Hip Sing tong, said he recognized one of his attackers as a member of the On Leong tong.

CANOE UPSETS FIVE DROWNED

Susquehanna River Yields Bodies of Three Firemen.

CAUGHT IN STORM.

COLUMBIA, Penn., June 9 (C.P.)—The waters of the Susquehanna River were being searched to-day for the bodies of three of five men drowned in a canoe accident and rescue attempt.

Four of the victims, Andrew Allwein, 60; William Miller, 35; Lloyd Umberger, 38, and James Reily, 60, were firemen from Lebanon, Penn., who were visiting a Columbia fire company. The fifth victim was Ray Hawkins, 26, a bridge worker.

The Lebanon firemen accompanied by Harry Royce, 18, and John Shuman, 18, both Columbia firemen, put out on the river in a canoe. A storm came up and they attempted to reach shore when the craft capsized.

LADY DRUMMOND HAY IS LEARNING TO PILOT PLANE

VALLEY STREAM, N.Y., June 9.—(C.P.).—Lady Grace Drummond Hay, aviation enthusiast, who has been a passenger on the Graf Zeppelin on several flights, is learning to fly an airplane.

She says she hopes to take a hand at the controls of the 12-motored German airplane Do-X when she embarks as a passenger on its proposed trans-Atlantic flight.

Lady Hay arrived here on the Graf Zeppelin last week, and plans to sail for Europe on the Homeric next week.

Danny Moulton, her flying instructor, called her an apt pupil.

Luxury of modern busses in London has caused a decrease of 2,000 taxicabs in the city in the last few years.

FINANCIAL NEWS AND BRIEFS

A SPECIAL SERVICE TO THE EXAMINER

Pask and Walbridge members of the New York Stock Exchange, point out it is estimated there will be an increase of approximately 25 per cent in United States tourist traffic into Canada during the 1930 season. This they state will be an important factor in fixing the earnings of Canadian oil companies this year. Estimates for 1930 show that approximately 5,630,000 automobiles from the United States are expected to visit Canada and that expenditures by these tourists are expected to reach the huge proportions of $375,000,000. In 1929, figures show that 4,508,809 automobiles visited Canada and that $300,000,000 was spent. Conventions, the recent opening of the harbor bridge at Montreal, the new Detroit Windsor Bridge and the expected opening this summer of the Detroit river tunnel are factors contributing to the increase in tourist travel, this American brokerage house states.

Shriner Visits Exchange.

With trading coming to a standstill at times, floormen on the Toronto Stock Exchange found moments to dash out of the building and view the parades of Shriners passing along Bay Street. One such group was trailed back into the building by a person of slight build with an enormous fez which sat down low upon the head. As he went to walk out upon the trading floor, he was stopped by the doorman, but after much gestulating and earnest conversation got by that individual. His appearance on the floor was the signal for a wild outburst of cheering, his reception was perhaps the warmest of any Shriner visiting Toronto, so warm in fact, that his fez was shortly seen go up in smoke. After the excitement had died down, it was discovered the visiting Shriner was a member of the exchange in disguise.

Exchange Meeting.

Notice has been forwarded to the members of the Toronto Stock Exchange calling the annual general meeting for Tuesday, June 17th, for the election, of officers for the new year, consideration of the president's report and the presentation of the financial statement. The exchange financially had a good year and while the period on the whole, was not just as good as the one immediately preceding the results were about second best of the 77 odd years, the local market has been in existence in the past 2 years the membership of the Toronto Exchange has increased materially with the value of seats reaching a price in the neighborhood of $200,000 and receding only slightly from that figure alterations were made to the trading floor, the board marking space doubled and increase facilities provided for trading, made necessary by the rapid growth in public interest in the Canadian security markets The market held flothing of a cheering nature in store followers this morning. Only bearish operators working for better prices were viewing the continued reaction with satisfaction. There was some short covering this morning, but it provoked a very brief rally and thereafter prices went downward again. Losses, while not extensive, are beginning to loom larger in view of the cumulative decline of the past week. With nickel at a new low for the year and other stocks approaching their previous 1930 lows, there is a danger that weak accounts may be uncovered although the small volume of sales so far since the reaction started would indicate the market has not had to take much account of forced selling.

WEEK-END TOLL IS TWELVE LIVES

Hit and Run Motorist Responsible For Two Deaths—Four Drown.

ENGINEER CRUSHED.

TORONTO, Ont., June 9 (Canadian Press). — One of the largest fatality lists of the season was recorded over the week-end in Eastern Canada, a check to-day reveals.

In Ontario, motor, train and drowning accidents took a toll of 12 lives, while in Quebec Province four violent deaths were reported, an equal number met death in the Maritime Provinces, making a total of 20 accidental deaths.

Many other people were hurt in mishaps and several may succumb to injuries.

Ontario List.

The Ontario fatalities were:

Edward Kelly, 10, Toronto, drowned in Eastern Harbor.

Mrs. Thomas Loach, 65, Whitby, killed by car.

Miss Leah Savoy, 23, drowned when car plunged into river at Renfrew.

Bertram Fairbairn, 6, of Peterborough, drowned at Haliburton.

Lawrence Webb, 12, drowned at Pembroke.

Lloyd Clark, 21, of Waterford, crushed by crane.

James Grant, of Mimico, C.N.R. engineer, crushed in locomotive at Hamilton.

Jack Fortune, drowned at Red Lake.

Mrs. Annie Sheerin, 63, Niagara Falls, hit by motor car.

Edward Kudurka, Montreal, and unidentified companion, both killed by unknown motorist at Aldershot.

APPEARS ON CHARGE OF CATTLE THEFT

Davis Hill Refuses to Plead and is Remanded One Week.

Rumors of cattle rustling in Dummer Township were strengthened this morning when Davis Hill, Dummer farmer, appeared in County Police Court, charged with stealing a steer from Henry Dewart. The theft was alleged to have taken place in the month of September last year.

Hill was also charged with the theft of a coil of wire fencing, the property of Robert Tedford. He asked for a week's remand without pleading. Bail was fixed at $3,000.

Fred Parks, 27, of Dummer, was also charged with the wire theft, and, having entered a plea of guilty, he was remanded on bail of $500 for one week.

Police state that the theft of wire was made in September, 1928, from Tedford's ranch, and that Hill and Parks carried the wire to Hill's home, where it was concealed. Police unearthed the wire on Sunday, and the arrests followed.

PRISONERS PAY DEARLY FOR PRISON ESCAPE

GUELPH, Ont., June 9 (C.P.) — Sentences ranging from two to seven years in Portsmouth Penitentiary were handed out by Magistrate Watt in Police Court to-day to five prisoners charged with escaping from the Ontario Reformatory June 2. Robert Douglas, John Toth and Percy Grist each received two years; Jean Maurice, charged with escaping and assaulting a guard, seven years, and John Verdun, on the same two counts, five years. A long record of previous convictions was produced against Maurice. Evidence against the men was given by Guard Harold Sanderson, who appeared in court with a bandaged head.

SHORTHORN CLUB PLANS BIG PICNIC

Breeders Will Hold Field Day at Farm of Bertram Bennett.

OTHER PICNICS COMING.

The Peterborough Shorthorn Breeders' Club will hold a field day and picnic at the farm of J. Bertram Bennett in Otonabee on Wednesday this week, commencing at one o'clock. Professor G. E. Day, secretary of the Dominion Shorthorn Breeders, has been secured as the principal speaker.

The picnic will be the first the Shorthorn Breeders' Club has held in this County and for the occasion the committee has arranged an excellent program. It will include the inspection of Mr. Bennett's herd, a judging class of Shorthorn cows, addresses and sports. Breeders who are interested in Shorthorn cattle or good cattle of any breed are urged to attend and meet other breeders of the district. Several horseshoe pitching courts will be provided.

Mr. Bennett's farm in Otonabee is two miles from the Lock's Bridge. All interested have been extended invitations to attend.

A similar picnic will be held by the Victoria and Peterborough Holdstein Breeders' Club at the farm of Wm J. Murphy at Lindsay on June 16, and on June 18 the Central Ontario Ayrshire Breeders' Club will have a field day at the farm of J. Gordon Mann and Son, Bridgenorth. A date has not yet been fixed for the field day of the Central Ontario Jersey Breeders' Club which is to be held at the Field Lodge Farm later in June.

The field days are designed to bring together the farmers of the district who are interested in particular breeds. The programs are planned so as to include something of value to each individual present.

LAWRENCE THE HERO OF ARABIA

(Continued from page one.)

biographical sketch of Colonel Lawrence, referring to him as one of the greatest mystery men in the world's history. Lawrnce had consistently refused to accept any honors or decorations as a recognition of his services during the Arab revolt, and since the war had avoided publicity so that his subsequent career was unknown to the world.

The speaker sketched the history of Arabia and supplied a concise description of the country and its people as a background for the story of Lawrence's part in the revolt, stressing the fact that this unknown Christian had succeeded in doing what nobody else had been able to accomplish, that is, to bring together the various Arabian factions and successfully lead them. The manner in which General Allenby had perpetrated the greatest hoax since the Troyan horse upon the enemy by leading them to expect an attack upon the valley of the Jordan and the part played by Lawrence and his Arabians, making a 500-mile trek across the desert behind the foe to cut his line of communications was a fascinating bit of history ably related by Mr. Crawford.

Rotarian John Hornsby expressed the thanks of the Club.

Kiwanian Martin Chenhall was guest-pianist at to-day's luncheon.

DIVORCE CONDEMNED.

HAMILTON, Ont., June 9 (C.P.)—Emphatic condemnation of divorce as a "destroyer of civilization" was embodied in a resolution submitted at Saturday's session of the Presbyterian General Assembly. Introduction of the subject provoked general debate, but definite action on the resolution was deferred.

Tests Public

Jacques Gordon, noted violinist, and former concert master of Chicago Symphony Orchestra, as he played his $40,000 Stradivarius on the streets the other day to test public's appreciation of good music. He netted $5.61.

WARFARE DEATH TOLL OF CHICAGO GANGS UNKNOWN

Taking of Law Into Own Hands Aid Police in Drive Aainst Criminals.

SIX LEADERS MISSING.

Disappearances Laid to Al Capone—100 "Shock Troops" Imported.

CHICAGO, June 9.—The death toll resulting from the most recent flare-up of internecine warfare among Chicago's gangsters probably never will be known exactly. Their present method of disposing of their victims is such that seldom a trace of the murdered man is found. In addition, many so-called "big shots" have fled the city until the present wave of killings subsides. Thus, today the police have before them the names of six notorious hoodlums who have been missing from their usual haunts for some time. They may have been cremated, or their bodies weighed with angle-iron and thrown into the drainage canal. They may have "lammed" for safer hide-outs. The authorities, however, are inclined to favor the former guess.

The one favorable feature of the situation is that the gangsters, by taking the law into their own hands, have done what the courts and police seemingly were powerless to do in the way of ridding the city of its notorious characters.

Recent Killings

The recent killing of Phillip Ignolfo, "extortionist king" and all-round criminal, was followed by the Fox Lake killing of three last Sunday. Yesterday the body of Edward ("Red") McLaughlin, who at 26 years of age was known as "the man of a hundred crimes" was taken from the canal, where it had lain, weighted down with angle-iron, for about two weeks. He was the brother of Robert McLaughlin, President of the Checker Cab Company, and was charged with three murders, two of them in connection with the cab company. Robbery and terrorism were also part of his activities. The reason for his killing remains a mystery. According to his brother he was friendly with all the gangster elements of the city.

The characters whom the police have listed as "missing" to-day are: George ("Bugs") Moran, North Side gang leader and deadly enemy of "Scarface" Al Capone. Seven of his gangsters were machine-gunned in the St. Valentine's Day massacre; Teddy Newberry, a leader in the Moran faction; Leo Mongoven, Moran's bodyguard; Bennie Bennett, who left a profitable booze business in New York to join Moran; Robert Schmidt, known as "Frisco Dutch" constant companion of "Red" McLaughlin, and Willie Higgins who entered Chicago's underworld after a crime career in St. Paul.

Capone Suspected

It is the theory of investigating officials that all or several of the missing men have been executed by Capone's 100 imported "shock troops" from Brooklyn and New York, who according to police, have been brought in in small groups during the last few weeks.

Capone, apparently, is making a concerted drive to wipe out the entire Moran and Aiello gangs, that his supremacy in Chicago's vice may be unchallenged.

As for the Police Department, it is going along with the policy of "harassing" all characters who, business men and law-abiding citizens, say, are doing vast damage to the city's prestige and business. Owing to some influence not yet made clear Detectives Drury and Howe, the most active against gangsters, are still doing errand-boy service in the Detective Bureau while Harry ("Greasy Thumb") Guisick and Hymie ("Loud Mouth") Levine, collectors for Al Ca-

BUSINESS BECOMES COMPARABLE WITH CONDITIONS LAST YEAR

pone, and alleged white slavers, are free to hustle about the Loop district looking after the large "business" interests of "Scarface" Al. It was the arrest of these notorious vice-lords that resulted in the demotion of the zealous detectives.

Still Planning Graft

Capone is making a fresh effort to get control of the Street and Electrical Departments of the city. His plan to make City Sealer Daniel Serriatella Superintendent of Streets was temporarily sidetracked when a public howl went up. With his own man in as Superintendent, Capone would have had 3,000 jobs under his control, a budget of $7,000,000 annually to spend and a $5,000,000 street repair budget to dispose of. The city council, alarmed by public outcry, let the matter drop, but at the last meeting the Aldermen reinstated the job of Street Superintendent with a salary of $7,500 a year. This revives the possibility of Capone, through Serriatella, getting control of the position.

YOUR INVESTMENTS

by R. M. DIXON, B.A.
District Representative of
BICKLE, CLARKE & CO., LTD
330 Bay Street, Toronto
INVESTMENT SECURITIES

ARTICLE XLII.

Q.—(a) What are contingent assets and liabilities?

A.—Contingent assets are those which a company may or may not realize something upon. They may prove to be real assets but so long as there is this uncertainty about them, they are grouped as contingent.

Contingent liabilities are similarly liabilities which may or may not prove themselves to be real liabilities. Back notes and bills receivable that have been discounted at the bank are contingent liabilities.

(b) What does profit and loss surplus represent?

A.—When a company commences to do business its assets on the one hand equal its liabilities and capital on the other hand. As the company has net profits derived from earnings from year to year, the value of its assets exceeds the aggregate of liabilities and capital stock, by the amount of these net profits which are not paid out in dividends. This is called the profit and loss surplus. Conservatively managed companies put away a large profit and loss surplus in the form of a nest egg for the "rainy day." This is always in some liquid form such as cash or readily marketable bonds.

WITTY KITTY

The girl-friend says that in this time of vacation planning the big problem is how to make a travel-book jibe with the cheque-book.

Vacation Time Brings That "Sinking Feeling" to Canadian Exchanges.

BEARS ABSENT.

TORONTO, June 9. (Special to the Examiner.)—Vacation time is receiving more attention than the stock markets at this period and price movements were irregularly downward on the Canadian exchanges in another dull week of trading. Selling pressure was not apparent but there were indications of tired holders liquidating their accounts for the vacation period. Going on holiday this year will be a new experience for market followers. In other years accounts were heavily loaded with commitments and the action of the market such that there interested could not leave town for a few weeks without making arrangements to keep well posted on daily doings. A year ago fireworks were the order of the day whereas to-day there is nothing to cause concern for the most ardent trader.

Excess to Selling.

The movement this week was nothing more than a sinking spell and a slight excess of selling over demand. Anything resembling a bear drive was absent and the slight decline general and not solely confined to individual issues. There was little news to affect prices and what there was could be considered favorable. Business continues to show a bit of improvement with statistics not offering a favorable comparison with 1929 but presenting a brighter picture when compared with 1928. The public months ago became resigned to what has taken place and the general attitude is one of caution rather than pessimism.

The markets are now well advanced into the sixth month of the year and it is not so much what has happened in the first half of 1930 as what will happen in the latter half. Generally speaking the security markets put their best foot forward in the late and early months of the calendar year with the period in between one of decreasing activity and a time for whatever readjustment is necessary. During the active campaign of rising prices the summer months provided but brief breathing spells, but 1930, so far, has proven the closest to normal in years and the public is now looking for a return to the old cycle of increasing activity in the autumn.

CRICKET NEWS

LONDON, July 9. — High scoring took place Saturday in English cricket matches, centuries being made by Enthoven of Middlesex, 123; Nichol of Worcester, 102; Townsend of Derbyshire, 117; Storer of Derbyshire, 102; Lyon of Somerset, 210; Sandham of Surrey, 152; Ducat of Surrey, 216; Leyland of Yorkshire, 173, not out.

First-day closing scores follow:

Middlesex v. Sussex, at Lord's — Middlesex, 327 Tate, six wickets for 92); Sussex, 19 for no wickets.

Essex v. Worchestershire at Leton —Worchester, 322 (V. Fox 60; Smith, six for 86).

Derbyshire v. Warwickshire, at Derby—Derby, 376 for seven wickets (Worthington 83).

Hampshire v. Kent, at Southampton—Kent, 300 (Kennedy, six for 79) Hampshire, 29 for one wicket.

Somerset v. Gloucestershire at Taunton—Somerset, 372 (Hammond, five for 50); Gloucester, 21 for one wicket.

Nottinghamshire v. Surrey at Nottingham—Surrey, 477 for six wickets (Fender 63).

Yorkshire v. Lancashire at Leeds —Yerks, 360 for eighth wickets.

Leicastershire v. Northampton, at Leicester—Northants, 170 (Geary, six for 35); Leicester, 33 for one wicket.

Cambridge University v. the Australians, at Cambridge—Cambridge 146 (McCabe, four for 35) Australians, 179 for two wickets (Woodfull 61, McCabe 62 both not out).

MANY PEOPLE INVEST BY MAIL

MANY of our clients have found that purchasing securities by mail is the most convenient method of investing, and we have developed facilities to assist them.

We provide investors by-mail with prompt information regarding any security in which they may be interested, and we are always glad to analyse an investor's needs, submit an investment plan or give an opinion regardless of the amount involved.

We invite you to make use of our investment-by-mail service, and we shall be glad to explain further details of its effectiveness if you will write or telephone.

Our monthly booklet—"Investments"—and an Investment Record Form will be sent on request.

DOMINION SECURITIES CORPORATION LIMITED

TORONTO MONTREAL WINNIPEG VANCOUVER NEW YORK LONDON, ENG.

26 King Street East, Toronto

PROMINENT CLERGYMAN DEFENDS GOOD NAME OF ONTARIO AGAINST SLANDER OF U. S. DRY OFFICIALS

(Continued from Page 1)

location, but it's a lot better than any city you have here in New England, I can assure you of that.

"This is a so-called dry country. It is a joke. There is more liquor being consumed in the United States to-day than there ever was, and the deplorable part of it is that seventy-five per cent. of it to-day is being drunk by women and minors.

There is more intoxication, more alcoholic deaths, more sin and crime through this prohibition law than could ever exist under the Ontario liquor system or even our old deplorable saloon, where men drank, but women and minors were held clean and sober through public opinion and laws that were respected.

"Don't, I beg of you, allow this insidious propaganda against Ontario make an impression upon you. It's as false as it is disgusting and uncalled for. Do please believe me."

CAMPBELLFORD DISTRICT CHEESE MAKERS HEAR SPECIAL SPEAKER

J. Proffitt Outlines Cheese Industry in New Zealand—Sent By Government.

KEEN INTEREST SHOWN.

CAMPBELLFORD, June 9. (By Examiner Staff Corresponddent.)—With a wealth of information regarding the cheese industry in New Zealand, J. Profitt of that country, was the feature speaker at a meeting of the Campbellford district cheese makers, held at the grading station, Campbellford, on Friday evening. W. V. Druary, president of the association, acted as chairman.

Mr. Proffitt, who was introduced by the chairman, is on a three years visit from the New Zealand government, to learn the system used by the cheese industry of central Ontario. It is expected that he will take a course at the Dairy School at Kingston, before returning to his own country.

The speaker said that all milk used in New Zealand, for cheese making was pasturized: It was cooked to 98-99, drained off at 19, cut out at 32. It was milled for two hours, and tried for acid for three hours.

All cheese stood on the shelf for fourteen days before being pac ked,and were waxed. The cheese were cut at 3, 6 and had a 4 per cent test. A great deal more moisture was run in cheese in New Zealand, this being due to climatic conditions. Milk in that country was far richer than here, it nearly all coming from Jersey cows. It was considered that the Short horn Jersy cross was the best milking cow in that country.

Run by Companies.

Of the cheese factories in New Zealand, Mr. Proffitt said that there was one about every three miles. These are run by companies, and all expenses, including the managers salary, is paid by the concern. The smaller factories have an output of 30 cheese a day, while some have a total of 90 cheese a day. In the latter type factory, eight men are employed, excluding the manager and the butter maker. There are some cheese factories that have eighteen vats.

All factories in New Zealand run for eleven months of the year, and make their own butter as well. The straight creameries are mostly found in the towns and cities.

The chairman, Mr. Druary, read the correspondence, which dealt with various matters. In regard to the Herd Competition, it was urged that all makers should sign up their patrons as soon as possible. July 1st is the last day for filing returns, and it was hoped that there would be a good entry list from the Campbellford Association. Milton Maybee, M.P., was donating a silver cup this year, as also was the Royal Bank and J. McArthur, member for the Federal House, was giving a prize of an upholstered chair.

A discussion on cheese making was lead by Alex. Johnson, in which many of the members joined. This was along the line of heating, mixing, and the application of cool water to hold the acid back.

J. A. Murry, speaking of the graded cheese, said that as a whole, they were good, although there was a slight tendency to sweetness. This was no doubt due, he thought, to the cool days at the beginning of the week.

J. L. Irwin, also addressed the gathering, and thought that the cheese had a slight sweetness. But this he thought, would alter with the warmer weather. He suggested that it would be a good thing to see that there was sufficient acid to keep the cheese tight.

Increased Weight.

Referring to a letter read by the chairman regarding the weight of cheese, he urged upon all the makers to conform to the request of the trade. This was to increase the weight of the cheese to, from 90, to 95 pounds. The motive for this action, Mr. Irwin pointed out, was that as the Canadian cheese was filling the British market, it was necessary to get as near to the British standard of weight, which was 1 cwt. as possible. He told the makers to use up the boxes that they had, and the larger boxes would be forthcoming in time.

Mr. Irwin also urged the utmost care in the selection of milk, because of the tendency in the hot weather for cheese to go rancid.

Of the organization as a whole, the speaker said that wherever he went, he saw a great desire to progress. That all along the line associations were being formed, and doing good work.

Other speakers during the session were, G. Pollard, of Roger factory, G. Walker and M. McCan, of Norham factory and A. Merrill. Mr. Merrill spoke of the entries for the Canadian National Exhibition, and thought it would be a good thing if there were more contestants from the cheese makers of Central Ontario. In his opinion, the cheese made in this part of the country was on a par with any in the Dominion, and would certainly stand a good chance of winning prizes if exhibited.

At the conclusion of the meeting, a vote of thanks to the two guest speakers, Mr. Pollard and Mr. Proffitt was made by Mr .Murry and seconded by Mr. Shillingworth.

A TIDY RANGE FOR SMALL KITCHENS

The neat Findlay Electric model illustrated above is specially built for small kitchens. It is a beauty. It has a roomy oven and a large cooking surface. Fast-heating open elements or sturdy ironclad elements, optional. It is speedy, has all the good features of the larger Findlay models. Ask us for particulars of our easy payment plan.

GRANT & THORPE
418 George Street

Findlay Bros. Co. Ltd.
Carleton Place Ontario

Findlay's Electric RANGE

Lakefield

LAKEFIELD, June 9 (Examiner Correspondence). — A dramatic entertainment was held in St. John's Parish Hall on Friday evening when two short plays were presented by the dramatic group of the A.Y.P.A.

Rev. W. J. Creighton acted as the chairman, and in his pleasant manner introduced the performers. The first play was a farce comedy entitled "Marrying Belinda," with the following cast of characters: Herman Lathrop, the head of the family, T. A. Simpson; Mrs. Lathrop, his wife, afflicted with nerves, Mrs. W. Chappell; Belinda Lathrop, their daughter, devoted to suffrage, Miss Winnie Payne; Lee Benton, Lathrop's secretary, who finally solves the problem, M. Smith; Sidney Craig, Lathrop's nephew, an astute young man, Fred Hampton; Henry Gray, favored by the Lathrops as a husband for Belinda, Gerald Kennedy; Marie, the Lathrop's parlor maid, Miss Grace Watson; Miss Selina Lathrop, Herman's wealthy sister, Miss Mae Mahood.

The problem of getting Belinda married in time to obtain her aunt's legacy occupies about forty minutes, and there are many good laughs in the play.

Miss Winine Payne favored the audience with two solos; T. A. Simpson gave a reading from Service; Miss Mae Dever gave a topical selection by Edgar Guest; and Miss Vera Andrews gave an amusing reading, "Maria and the Mouse."

The second play, "The Obstinate Family," was in a different way quite as amusing as the first play and centred around the obstinacy of the human race, both men and women.

The cast was as follows: Mrs. Henry Harford, a bride of three months, Miss Vera Andrews; Mr. Henry Harford, her adoring husband, L. J. Charlton; Mr. Harwood, Mrs. Harford's father, E. J. Robertshaw; Mrs. Harwood, his wife, Mrs. M. Smith; Lucy, the maid, Miss Mae Dever; James, the butler, in love with Lucy, M. C. Hampton.

Attend Picnic.

A number of the members of the Lakefield Women's Institute attended the delightful picnic given by the members of the Young's Point Institute held at South Beach on Tuesday.

DAIRY BOARD.

MADOC, June 9.—At today's meeting of the Madoc Cheese Board 487 boxes of white cheese were boarded and all sold at 15⅝c to Cook, Hodgson & Rawson.

NAPANEE, June 9.—At Saturday's meeting of the Napanee Cheese Board there were boarded 255 white and 1,338 colored and all sold at 15¾c to the usual buyers.

BELLEVILLE, June 9.—At Saturday's meeting of the Belleville Cheese Board 2,209 boxes of white cheese and 38 boxes of colored were boarded and all sold for 16c. The buyers were McCreary, Cook and Murphy.

SCHOOL REPORT

AT HAVELOCK.

Sr. IV. — Honors: M. Leng, J. Covert, R. Rutherford, C. McCall. Pass: (I. Hagerman, A. Paige), (G. Hunter, M. Sanders), C. Rowat, A. Akins, G. Whitney, R. Leeson, (E. Adley, L. Wing), V. McGowan, L. McMillan, J. Hoffman.

Jr. IV. — Honors: F. Ellis. Pass: O. Newton, E. Parcels, (E. Aboud, G. Sanders), D. Quinn, L. Breen, W. McMullen, J. Voyer, A. Pincombe.

PERCY YUILL, Principal.

Jr. IV. — Honors: M. Clarke, W. Chiles, I. McQuigge. Pass: I. Said, E. Davies, F. Cook, L. Brunton, B. Jones.

Sr. III. — Honors: E. Ellis, B. Leng, F. McLaughlin, H. Buchanan, P. Scott. Pass: H. Kennedy, (B. Mathison, W. Weymark), W. Lewis, (M. Akins, E. Poste), F. Said, L. Anderson, P. Bush, (M. Watson and L. McMullen).

R. M. INKSTER, Teacher.

Sr. III. — Honors: G. Moore, L. Scott, M. McQuigge, W. Knox, R. Voyer, F. Sanders, H. Smith, H. Covert. Pass: D. Seabrook, M. Cook.

r. III. — Honors: R. Johnson, P. Falconer, L. Bound, (H. Daves, H. McCutcheon, R. Vincent), E. Gordon, M. Quinn, R. Dart (M. Isaac, B. Green), M. Seabrook. Pass: E. Dafoe, R. Williams, M. Whitney, Jack Ketchen (W. Doughty, G. Whitney).

SCULLY, Teacher.

Jr. III. — Honors: R. Johnson, P. Parcels, D Kennedy. Pass: K. Burrett, D. Leask, K. Pollock, C. Butters.

Sr. II. — Honors: W. Moore, J. Bush, A. Clark, R. McQuigge, T. Newell, B. McLaughlin, B. Green, V. Sanders (R. Cross, C. Rose), M. Knox, V. Isaac, T. Baxter.

Pass: M. Lewis, S. McCutcheon, T. Derrett.

E. F. ROBERTS, Teacher.

Jr. II. — Honors: J. Scott. Pass: E. Drain, A. Rowat, W. Baxter, M. Jamieson.

Sr. I. — Honors: J. Watson, E. Stevenson, W. Buchanan, T. Yeo, G. Dafoe, M. Evans, J. Scott, R. Flemming. Pass: R. McQuigge, D. Watson, H. Hamilton, E. Pincombe, M. Dafoe.

Jr. I. — Honors: B. Said, W. Poste, A. Logan. Pass: M. Poste.

A. M. LOYST, Teacher.

Sr. Pr. — (D. Lutz, M. Quinn, and T. Ellis), E. Jamieson, P. Parcels (B. Pacey, E. Chard), (D. Ketchen, B. Rice), L. Ellis, R. Doughty, C. Currie, R. Southward, I. Deline, M. Ellis, E. Revoy, A. Logan, W. Doughty, R. Hamilton.

Jr. Pr. — (a) M. Clarke, B. Mathison, W. Frazer, P. Ellis, J. Edwards.

Beginners, Part I. — M. Kennedy, F. Flemming, H. Nicholson, E. Flemming, A. Post, G. Cook, B. Fillion, D. Allan, B. Copp, L. Yeo, D. Thompson, V. Gordon, H. Aikens, C. Watson.

Beginners, Part II. — B. Lutz, J. Watson, G. Chase, B. McQuigge, T. Forsythe, C. Edwards, N. Ellis, M. Chard, M. Richards, D. McQuigge, B. Brewis, P. Ellis, V. Little, F. Doughty, V. Bounn, A. Little.

WINNIFRED GREER, Teacher.

STIRLING.

Mr. and Mrs. Adam Corrigal were visitors on Monday at the home of Mr. and Mrs. H. Kilpatrick of Foxboro, and on Tuesday went to Belleville, where they spent the day.

Mr. and Mrs. J. G. Butler and son Frank spent the holiday in Kingston.

Mr. and Mrs. J. Montgomery are in Toronto visiting at the home of their son Duncan.

FORMER MADOC BOY GIVEN NOMINATION

Harry Arthur White Liberal Standard Bearer For Vegreville, Alberta.

MADOC, June 9.—Harry Arthur White, a Madoc boy who left for Alberta in 1912, has been chosen Liberal standard bearer in the provincial constituency of Vegreville in Alberta.

He was born at Madoc in 1893 on a farm which his parents owned. His first education was secured in a single-roomed rural school at Madoc and later he entered the Madoc High School. His high school course was completed at Belleville.

In Alberta he entered the University of Alberta and graduated with two degrees in Arts and Law. In Mundare, Alberta he commenced to practice law in 1918. He was elected mayor of Mundare in 1927 and still holds that office.

In politics he has been a consistent Liberal.

Why buy new when your faded garments can be made to look like new with Sunset?

Sunset renews old or faded garments and draperies in beautiful rich colour. Sunset Dyes can be blended to make almost any shade.

SUNSET SOAP DYES
MADE IN CANADA

Most motorists have tried more than one brand of tire

more people ride on Goodyear Tires than on any other kind

Isn't it fair to assume that you, also, will find greatest value in Goodyears no matter how much or how little you have to spend? In fact the Goodyear Selected Dealer in your community can demonstrate this to you.

GOODYEAR TIRES Selected Dealer

Where you see a sign like this you will find a reliable merchant able to give you immediate service on the World's Greatest Tires and Tubes.

GOODYEAR
MADE IN CANADA

161-30

CATTLE, GRAIN, PRODUCE

MONTREAL PRODUCE.

MONTREAL, June 9.—Exports of cheese to Europe from the Port of Montreal last week showed a large increase over the previous week and were the best so far in 1930. Shipments amounted to 12,110 boxes, compared with 4,897 boxes in the preceding week.

Receipts of butter and cheese in Montreal during the week showed another substantial increase. Egg receipts were below those of the previous week. The weekly receipts were: Eggs, 17,329 cases; butter, 16,466 boxes; cheese, 34,444 boxes.

Price changes during the week were featured by a 50 cent advance in old potatoes per 90 lbs. in bulk. Butter was fractionally higher; cheese was slightly lower; eggs about steady, and new potatoes steady to slightly easier.

CHICAGO GRAIN.

CHICAGO, June 9.—A bear market developel in grain Saturday owing to securities breaking to new low quotations for the year. The upset in Stock Exchange prices caught the wheat market at a time when holidays abroad had temporarily blocked export demand. In addition, weather conditions Friday were auspicious for maturing and harvesting domestic wheat, and indications pointed to only a moderate reduction in the visible wheat supply on Monday.

With ralling power at a low ebb, wheat prices closed unsteady, 5-8c to 1c bush under Friday's finish. Corn closed 3-8c. to 7-8c. off; oats, 1-8c. to 1-4c. down, and provisions unchanged to a setback of 15c.

WINNIPEG GRAIN.

WINNIPEG, June 9. — Wheat prices slipped downward fractionally on Saturday on heavy selling. Early advances were soon erased and at the close July and October had lost ⅝c, while December was off ¾c. Traders who gathered in wheat on crop scares unloaded yesterday in generous quantities.

Overnight export business was small and foreign interest, due to holidays in the Old Country, was negligible. Trading in cash wheat and coarse grains was very limited.

Futures:

	Open	High	Low	Close	Prev. Close
Wheat—					
July	1.14⅛	1.14⅛	1.12⅝	1.12⅞	1.13½
Oct.	1.17⅛	1.17⅛	1.15⅝	1.16	1.16⅝
Dec.	1.18⅝	1.19	1.17⅜	1.17½	1.18¼
Oats—					
July	0.53½	0.53½	0.52¾	0.52⅞	0.53⅝
Oct.	0.49⅝	0.49⅝	0.49	0.48¼	0.48⅞
Dec.	0.47⅞	0.47½	0.47¼	0.47⅜	0.48⅛
Barley—					
July	0.45⅝	0.45⅝	0.44⅛	0.44⅛	0.45⅝
Oct.	0.49¼	0.49¼	0.48	0.48	0.49½
Dec.	0.50⅝	0.50⅝	0.50⅜	0.50½	0.51⅝
Flax—					
July	2.20½	2.20½	2.17¼	2.17¼	2.21
Oct.	1.96½	1.96⅝	1.96	1.96	1.98½
Rye—					
July	0.63⅜	....	....	0.63⅜	0.64⅝
Oct.	0.68⅝	0.68⅝	0.67⅛	0.68½	0.68½
Dec.	0.71	0.71	0.70¼	0.70¼	....

Cash prices:

Wheat — No. 1 hard, $1.11⅝; No. 1 Northern, $1.11⅝; No. 2 Northern, $1.08⅞; No. 3 Northern, $1.06⅝; No. 4, $1.04⅞; No. 5, 95⅛c; No. 6, 78⅝c; feed, 70⅝c; track, $1.11⅝; screenings, $3.00 per ton.

Oats — No. 2 C.W., 57¼c; No. 3, C.W., 46⅜c; extra No. 1 feed, 49⅛c; No. 1 feed, 47⅛c; No. 2 feed, 40⅞c; rejected, 33⅞c; track, 51⅞c.

DISTRICT MARKETS

ENNISMORE

ENNISMORE, June 9.—Following are the week-end retail market prices.

Butter, creamery, 40c; dairy 35c; Eggs, fresh, 27c; chickens, 35c; potatoes, 45c a peck; $2.00 a bag.

Livestock and grain prices are: Cattle, selects, $9.75; common butchers $8.50. Hogs, live, thick smooth, $13.25 cwt.; select grade, $14.25 cwt.; dressed, head on $16 cwt.; head off, $17 cwt.

Oats 65c a bushel; wheat $1.00 a bushel; barley, 75c a bushel. Hay, $14 a ton. Buckwheat 70c a bushel.

TRENT RIVER

TRENT RIVER, June 9.—Following are the week-end retail market prices.

Beef, sirloin, 33c; round 30c; breakfast bacon, 40c; dairy butter, 35c; eggs, fresh 30c.

Livestock and grain prices are: — Oats, 65c a bushel; wheat $1.05; hay $12 ton.

WARSAW

WARSAW, June 9.—Following are the week-end retail market prices:

Beef, sirloin 35c; round, 30c; roast, 25c; stew, 20c. Breakfast bacon, 45c; peameal, 50c. Butter, creamery, 33c; dairy 36c. Eggs, fresh, 27c. Chickens, 25c; stewing fowl, 16c. Potatoes 45c a peck; $2.75 a bag.

Oats, 60c a bushel; wheat $1.00 a bushel, buckwheat 70c a bushel; corn $2.00 a bushel.

Pineapples 35c each.

Lettuce, leaf, 5c a bunch.

Lettuce, head, 15c a head.

Celery, 35c a large head.

Cabbage, 10c a pound.

Tomatoes 25c a pound.

Beans, 10c a pound.

Green onions, 5c a bunch.

Domestic onions, 8c a pound.

MARMORA

MARMORA, June 9.—Following are the week-end retail market prices:

Beef, sirloin, 35c; round, 30c; roast 23-35c; stew, 18-20c. Veal, 15-35c. Pork 25-30c. Lamb, 20.35c. Breakfast bacon, 40-50c. Butter, creamery 35c; dairy 35c. Eggs, fresh, 25c; stewing fowl 28c. Potatoes, 50c a peck; $2.50 a bag.

Oats 75c a bushel; wheat, $1.20 a bushel; barley 80c a bushel. Hay $15 a ton.

AT DOWNEYVILLE.

DOWNEYVILLE, June 9. — Following are the week-end retail market prices:

Beef, sirloin, 35c; round, 30c; roast, 28-35c; stew, 24c. Veal, 25c. Pork, 27c. Lamb, 25c . Breakfast bacon, 37c. Butter, creamery, 35c; dairy, 30c. Eggs, fresh, 29c. Chickens, 35c; stewing fowl, 30c. Potatoes, 40c a peck, $1.50 a bag.

Live stock and grain prices are:

Cattle, selects, 9½c a pound; common butchers, 6-7c. Hogs, live, thick, smooth, $10.75 cwt.; select graded, $11.75; dressed, head on, $16.00 cwt.; head off, $17.00 cwt.

Oats, 60c a bushel; wheat, 85c a bushel; barley, 72c a bushel. Hay, $18.00 a ton.

AT HAVELOCK.

HAVELOCK, June 9. — Following are the week-end retail market prices:

Beef, sirloin, 33c; round, 30c; roast, 30c; stew, 20c. Veal, 25c. Pork, 30c. Lamb, 30c. Breakfast bacon, 40c. Butter, creamery, 45c; dairy, 40c. Eggs, fresh, 55c; storage, 45c. Chickens, 30c. Potatoes, 40c a peck, $2.00 a bag.

Live stock and grain prices are:

Cattle selects, 10-11c a pound; common butchers, 7-8c. Hogs, live, thick, smooth, $11.00 cwt.; select graded, $12.00 cwt.; dressed, head on, $16.00 cwt.; head off, $17.00 cwt.

Oats, 85c a bushel; wheat, $1.65 a bushel. Hay, $10.00 a on.

Remarks: Flour, $4.90; 24 lbs., $1.25; pastry flour, 24 lbs., $1.10 and $1.20.

AT MILLBROOK.

MILLBROOK, June 9. — Following are the week-end retail market prices:

Beef, sirloin, 30-35c; round, 28-30c; roast, 25-30-32c; stew, 22-25c. Veal, 25-30c. Pork, 28-30c.; Lamb, 40-45c. Breakfast bacon, 45-50c. Butter, creamery, 37c; dairy, 32c. Eggs, fresh, 30c. Chickens, 30-35c; stewing fowl, 25-30c. Potatoes, 45c a peck, $2.00 a bag.

Live stock and grain prices are:

Cattle, selects, 9-10½c a pound; common butchers, 9¼-9½c. Hogs, live, thick, smooth, $11.50 cwt.; select graded, $12.50 cwt.; dressed, head on, $16.00 cwt.; head off, $17.00 cwt.

Oats, 65c a bushel; wheat, $1.10 a bushel; barley, 85c a bushel. Hay, $10.00 to $12.00 a ton.

Remarks: Rye, 80-85c a bushel; buckwheat, 75-80c a bushel; peas, $1.50 a bushel; muskmelons, 30c each; cucumbers, 10c each; fresh home-grown spinach, 10c a pound; radishes home-grown, 5c a bunch; tomatoes, 20c a pound; strawberres, small box, 25c; leaf lettuce, howe-grown, 5c a bunch.

BENSFORT COUPLE ARE HONORED

Presentation Made Mr. and Mrs. R. H. Guthrie at Farewell Gathering.

BENSFORT, July 9—A large number of the members of Bensfort United church and friends in the community gathered at the home of Mr. and Mrs. R. H. Guthrie to present them with a floor lamp and chandelier prior to their removal from the community. The gifts were presented by A. Collins and William McAllister and an appropriate address was read by Fred Wood.

Mr. Guthrie on behalf of his wife thanked his friends and assured them that they would always be remembered. He also extended an invitation to those present to visit them in their new home.

Speeches were given by a number of the neighbors and music was contributed by Miss Mureen Fisher. Rev. Mr. Swayne, pastor of the church, acted as chairman and the church pianist, Mrs. J. Lang presided at the piano.

Dainty refreshments were later served by the ladies, followed by dancing.

RADIO PROGRAM

TUESDAY FEATURES.

6.45 a.m.—Tower Health Exercises —CKGW with NBC.

8.00 a.m.—Paul Rader's Breakfast Brigade—CBS Chain.

8.00 a.m. — Shirriff's Program — CKNC.

8.30 a.m.—Chserio— CKGW with NBC.

9.00 a.m.— Something for Every One—CBS Chain.

9.00 a.m.—Morning Melodies—WEA F Network.

9.30 a.m.—U. S. Army Band Concert—CBS Chain.

10.00 a.m.—Radio Homemakers — CBS Chain.

10.00 a.m.—Hits and Bits—WEAF Network.

10.00 a.m.—Shrine Escort Parade—CFRB, CKNC, CKCL, CFCA.

11.00 a.m. — Forecast School of Cookery—WJZ Network.

11.30 a.m.—The Recitalists — WJZ Network.

12.00 noon—The Luncheon Five—WJZ Network.

12.00 noon—Columbia Revue—CBS Chain.

12.15—Mary Olds and Calliope—W EAF Network.

12.30—On the Wings of Song—WE AF Network.

12.30—Yoeng's Restaurant Orchestra—CBS Chain.

1.00—Pennsylvania Luncheon Music—WEAF Network.

130.—Savoy Plaza Orchestra—CBS Chain.

1.45—National Farm and Home Hour—WJZ Network.

2.00—Ann Leaf at the Organ—CBS Chain.

2.30—The Aztecs—CBS Chain.

2.45—Band of a Thousand Melodies —WJZ Network.

3.00 Columbia Ensemble — CBS Chain.

3.30—Chicago Serenade—WJZ Network.

4.00—U. S. Army Band Concert — CBS Chain.

4.00—U. S. Army Band Concert—CBS Chain.

4.00—Pacific Vagabonds—WJZ Network.

4.00—U. S. Navy Band Concert — WEAF Network.

5.00—Rhythm King's Dance Band—CBS Chain.

5.00—Children's Program — WEAF Network.

5.30—Biltmore Orchestra — CBS Chain.

6.00—Black and Gold Room Orchestra—CKGW with NBC.

6.30— Yoeng's Orchestra — CBS Chain.

6.30—Cecil and Sally—CKGW.

6.30—Hotel Paramount Orchestra—WEAF Networ.k

7.00—Amos 'n' Andy—CKGW with NBC.

7.00—Heroes and Patriots —WEAF Network.

7.30—Socony land Sketches— WEAF Network.

7.30—Manhattan Towers Orchestra CBS Chain.

7.30—Rogers Concert Program —C FRB.

7.30—Royal York Concert Orchestra—CPRY.

8.00—Shrine Concert and Boxing Tournament—CFRB, CFCA, CKCL.

8.00—Pure Oil Orchestra — WJZ Network.

8.00—Troika Bells—WEAF Network.

8.00—Blackstone Program — CBS Chain.

8.30—Frontier Days —WEAF Network.

8.30—Around the World With Libby —WJZ Network.

8.30— Romany Patteran — CBS Chain.

9.00—Eveready program — WEAF Network.

9.00—Johnson and Johnson Program—CKGW with NBC.

9.00—Mardi Gras—CBS Chain.

9.30—Happy Wonder Bakers—WEA F Network.

9.30—Harry Archer and his Orchestra—CKGW with N.B.C.

10.00—Enna Jettick, Song Bird — WEAF Network.

10.00—Westinghouse Salute— WJZ Network.

10.00—Mr. and Mrs.—CGS Chain.

10.00— Canadian National Programs—CNRT and CNRX.

10.30—C.G.E. Vagabonds—CKGW.

10.30—Crush Dry Cronies and Old Topper—WJZ Network.

10.30—Grand Opera Concert— CBS Chain.

10.30—Radio Keith Orpheum program—WEAF Network.

11.00—Golden Gems — WEAF network.

11.00—Slumber Music— WJZ Network.

11.00—Royal York Dance Orchestra —CPRY.

11.15—Ted Weems' Orchestra, with Al and Pete—CBS Chain.

11.30—Romanelli's Orchestra—CKG W Network.

12.00—Palais d'Or Orchestra—WE AF network.

12.00—Wayne King's Orchestra—W JZ Network.

13.00—Hotel Roosevelt's Orchestra —CBS Chain.

12.30—Midnight Melodies, with Ann Leaf—CBS Chain.

OBJECTIVE IS REACHED.

WOLFVILLE, N. S., June 7.—Two announcements of importance to the Maritime Provinces and supporters of Acadia University were made by President F. W. Patterson following the awarding of degrees and prizes at the 92nd convocation of the University. The Acadia Forward Movement Fund of $1,500,000, undertaken some years ago, has been completed, he said. The sum had been nominally secured a year ago, but the payment of $200,000 by the Carnegie Corporation completed the amount in full some months ago. The Centenary Fund, with $3,000,000 as the objective, would be undertaken immediately. In eight years, Acadia will celebrate the 100th anniversary of its founding as a college. The new campaign, with the addition of a million dollars, follows an announcement of a year ago, that a drive for $2,000,000 would be made to raise money for university purposes.

HER JOB-Could she get it back?

SHE had come down to the place where she used to work. They were advertising for more help.

When she left them, ten years ago, to get married they were very sorry to lose her. She had been one of their most skilful employees.

She was older now, and out of touch with business. She was startled the other day to see girls doing her work who were youngsters at school when she was at her job.

And there were the children! Could she look after them and work too?

Can you picture your wife in a similar position? If you died uninsured could she get back the financial independence from which you took her when you married her?

Is it a fair deal to the children for her to be forced to try?

A few dollars lodged with us each year would have given her a monthly income either for life, or long enough for the children to grow up and help her.

Why not attend to this vital duty now? Delay may find your health impaired and insurance beyond your reach. Use the Coupon today.

THE IMPERIAL LIFE
ASSURANCE COMPANY of CANADA
HEAD OFFICE : TORONTO, ONTARIO

Branch Office:
387 Water St., PETERBORO

301R
COUPON

Please send me particulars of your Imperial Money Income Policies.

_____

_____

THE CANADIAN DEPARTMENT STORES LIMITED
TELEPHONE 3000 Save by Shopping the "Cash Price" Way GEORGE ST., PETERBOROUGH

RED-TICKET-DAY

A Day of Big Savings in the Hosiery Departments

A gathering of Hosiery values that are marked with bright red price tickets; the symbol of extraordinary saving . . .Buy Hosiery, Tuesday, and profit.

Stock up with Hosiery for Summer

Women's Real Silk Hose
Full Fashioned and Seamless

Red Ticket Day Extra Special Pair **79c** *A few "Seconds" in the Lot Shop Early*

Rarely indeed may quality Hose be purchased for so little. Chiffon or service weight, with square, French panel or pointed heels. Seamless or full fashioned. A few "seconds" in the lot. Colors of riverside, park lane, rose taupe, cascade, beachskin, fairskin, patio, plaza and avenue. Sizes 8½ to 10. Red Ticket Day, pair 79c
—Main Floor, C.D.S.

Thread Silk Hosiery Pair 59c

Durable Hosiery, thread silk to top and featuring the popular French heel. Well reinforced with rayon. Good range of seasonable shades. Sizes 8½ to 10. Pair..... 59c
—Main Floor, C.D.S.

Kiddies' Summer Socks Pair 39c

Silk and Lisle Ankle Length and Short Socks with fancy stripe turn-back cuffs and tops or in plain shades. Good wearing, easily laundered. Sizes 4 to 8½. Pair..... 39c
—Main Floor, C.D.S.

Shop Early for this—Mothers!

Children's Rayon Hose (Plated on Lisle) Pair 29c

A durable, good looking Hose in colors of beige, fawn, French nude and a few black and white. Sizes 6 to 10. "Seconds." Red Ticket Day, pair .....
—Main Floor, C.D.S.

Men's Fancy Rayon and Cotton Socks 2 Prs. 49c

In smartly checked patterns of fawn, grey and blue. Fine weave. Sizes 10 to 11½. Buy several pair—but be early. Red Ticket Day price .....2 pair 49c
—Main Floor, Men's Shop

Men's Merino Socks

Medium weight Cotton Socks in natural shade. Reinforced at toe and heel to give extra wear. Well-known Penman Brand. Sizes 10½ to 11½. Red Ticket Day price..... 5 Pairs $1
—Main Floor, Men's Shop

Smart Rayon Socks

Ideal for this warmer weather wear. A wide range of fancy patterns or more conservative ones. Toes and heel reinforced with lisle. Sizes 10 to 11½. Red Ticket Day, pair. 50c
—Main Floor, Men's Shop

See Window Shop Early Tuesday!

The Greatest Cushion Value of the Year Awaits You! Be Early Tuesday!

Outstanding Value—Undeniable Savings

Beautiful Chesterfield Cushions at a very appealing price. Made of very fine silk with brocaded centre. Neatly shirred ends and centre. Filled with guaranteed sanitary filling. Choice of round, melon and fan shape, in the following shades: rose, blue, gold, green and black. All are finished with gilt braid. A limited quantity and at 2.98 they offer great savings. Sharp at 9 o'clock..... 2.98 Each
—Main Floor, C.D.S.

Towels in the June Linen Week

The demand in Summer is heavy, so be prepared and stock up now. There's inducement in these prices.

Glass Towelling

All-Linen Glass Towelling with great absorbing qualities. 16 inches wide, and in checks of mauve, green, yellow and rose. Yard..... 19c

Jacquard Bath Towels

Ideal Towels for a brisk rub-down. All-over jacquard and checked patterns in shades of rose, peach and green. Generous size, measuring 23 x 40 inches. Each..... 69c

Special!

Linen Glass Towels 8 for $1

Small and large checkered Glass Towels, size 16 x 27 inches. Checks of blue, red, green and gold. Note the low price.

All Linen Hand Towels

Dainty little Towels with deep colorful borders of rose, gold, green, mauve and blue. Size 15 x 27 inches. Ideal as gift or for home use. Each..... 69c

Terry Bath Mats

Heavy Terry Towelling Bath Mats, showing modernistic and conventional designs. Shades of sky, maize and dark blue; all with white combined. Size 23 x 36 inches. Each, only.. 1.59
—2nd Floor, C.D.S.

"Milanette" Runproof Lingerie

Glove silk and rayon in a firm lock-stitch that makes it runproof. Fine quality pieces for every occasion.

Princess Style Slips 2.95

Lingerie also adapts the new silhouette, and we find these fine Slips with opera top and neat narrow straps in the fitted lines. Shades of peach, pink and Nile. All sizes. Each..... 2.95

Lustrous Gowns 4.95

So light in weight, yet durable, these pastel shade Gowns with rich trimmings of deep ecru shade lace. All sizes. Each..... 4.95

Smartly Tailored Panties and Vests

Dainty, cool undergarments. The Panties have fitted yoke and knitted band at knee. The Vest is plain tailored style. May be had in shades of peach, sky, Nile and corn. All sizes.
—2nd Floor, C.D.S. Vests..... 1.59 Panties..... 1.95

You'll Wear a "Mouldette"

—for Smartness
—for Comfort
—for Economy

MOULDETTE, a modern garment for the modern trend in silhouettes. An ideal Summer garment that cleverly moulds the figure in desired lines. Made of glove silk, with 6 detachable hose-supporters. In long and regular lengths, and exact sizes of 30, 31, 32, 33, 34 and 35. In pink and white. The Garment of Youth.

3.95
—Second Floor, C.D.S.

THE CANADIAN DEPARTMENT STORES LIMITED

OSHAWA RALLIES TO DEFEAT RAYBESTOS 5-2

ARABS COUNTER THREE RUNS IN THE 11TH FRAME

Victory Puts Oshawa in Tie For First Place With the Raybestos.

TIE COUNT IN THIRD.

Arabs Secure Winning Three Runs on Two Hits and Two Errors.

Scoring three runs in the eleventh innings to break the 2-2 tie which had existed from the eighth frame, the Oshawa Arabs on Saturday afternoon at Exhibition Park in a Lakeshore League tilt defeated the Raybestos team 5 runs to 2.

Thus the Motor City crew gave further proof of the fact that this year they are going to be powerful contenders for the league championship, won last year by the Rays. The victory puts Oshawa right up in first place with the Rays, each having two wins and one loss.

Despite the frigid atmosphere the game was one of the best of the year. It was one of those fast-fielding, snappily-played affairs and with the teams battling most of the way for a one-run advantage it was tense with excitement and interest.

Came From Behind

Oshawa came from behind to tie the score and then went on and copped the verdict in that big eleventh. After the visitors had broken into the score column in the third with one runs, which was something in the nature of a gift, the Rays in their half of the same canto scored two. The Rays maintained that slim lead until the eighth when Hank Cohen's nine plugged the tieing counter across. Everything known of baseball science by either club was called forth in the succeeding innings in an effort to send around the one run that would bring victory.

Things broke loose in the eleventh and Oshawa on two hits and two errors secured the trio that placed the ball game right on their shelf.

Good Pitching.

It was the left-handers' day, Gower, a port-sider, doing the hurling for Oshawa, while "Sailor" Maudsley toiled for the Rays. Both pitchers turned in nice cards, showing absolute control and both were tendered smart support. Mysteriously, Gower seemed to have the Rays' hitters baffled and only three touched his offerings for a total of five hits. The mystery lies in the fact that this is the same pitcher whom the Rays chased to the showers on Victoria Day and who proved easy to them last season.

Rus Kitchen was called in to relieve Maudsley in the eleventh innings with one out and after the damage had been done. Oshawa could not hit Maudsley with any regularity securing but eight scattered hits, and on his twirling he merited a win.

Both Score.

The first high spots in the game occurred in the third innings. Gray opened the session for Oshawa with a fly behind first, which Barry made a creditable effort to nab, but which fooled him in the wind. Gower sacrificed Gray to second with a bunt to Harold Nicholls, and Carver got on when he was hit by a pitched ball. McDougal laid down a neat bunt. Maudsley took it and threw to first, getting the batter, but meanwhile Gray had passed third and was racing home. He scored when Barry's throw to Rogers got away from the catcher in tagging him. Rowden rolled to H. Nicholls.

The Rays secured their two runs in their half after two were out. Corrin having flied to right field and Maudsley rolling out to first. Hillier cracked a single in right field and stole. Mein singled into the same field, and both runners scored on Moore's double. Hall struck out.

Oshawa didn't get a hit through the succeeding three frames and the Rays got but one, a double by Mein in the fifth, right after Hillier had hit into a double play. That was the last hit the Rays obtained.

In the seventh Oshawa nearly pushed a run across, after Young and C. Elliott had been retired. T. Elliott singled through second, and went to third on Gummow's hit into right field, but Gray's hot grounder was taken by H. Nicholls, who tossed him out.

The Tieing Run.

Oshawa came back in the eighth with the tieing run. Again the hits came after two were down. McDougal started it off with a single down the third base line and he went to second on the throw in. He scored on Rowden's long double in right field. Young's fly was taken by Jimmy Hall for the third out. The Rays went out in order in their half, Gray making a neat catch of Moore's low drive into centre field.

In the ninth for Oshawa, C. Elliott rolled to second, but T. Elliott made first on a bunt down the first base line. He was out, Rogers to Mein, stealing second. Mein took Gummow's grounder and threw him out at first.

Things started off nicely for the Rays in their half, Rogers, first man up, getting on when Gower issued his only walk of the game. H. Nicholls sacrificed him to second. Al. Heckman came to bat in place of Barry, but ran into tough luck, raising a foul pop which the third baseman nabbed easily. O. Nicholls rolled to second for the third out.

In the tenth for Oshawa, with two out Carver singled into centre field, but McDougal's bounder was taken by H. Nicholls. The Rays went out in order.

Fateful Eleventh.

Things started badly in the eleventh. Rowden's grounder to short eluded Hillier for a moment and he made a hurried throw to first which drew Heckman off the bag, making the runner safe. Young followed with a sacrifice and Rowden scored on C. Elliott's single into left, the batter going to second on the throw in to the plate. T. Elliott singled scoring C. Elliott. Kitchen was sent to relieve Maudsley. Gummow flied to short. Gray bounced to Mein who made a clean pick up but whose throw drew Heckman off first. T. Elliott scored on the play. Gower's fly was taken by Hall for the third out.

The Rays went out in order in their final attempt.

Box score:

Oshawa:	AB	R	H	PO	A	E
Carver, rf	3	0	0	1	0	0
McDougal, b	4	1	2	1	2	0
Rowden, lf	5	1	1	0	0	0
Young, 1b	4	0	0	12	0	2
C. Elliott, 3b	4	1	1	4	3	0
T. Elliott, c	5	1	2	4	3	0
Gummow, ss	5	0	0	1	1	1
Gray, cf	5	1	1	3	0	0
Gower, p	4	0	0	0	3	0
Geriski, rf	1	0	1	0	0	0
	40	5	8	33	12	3

Raybestos:	AB	R	H	PO	A	E
Hillier, ss	5	1	2	2	1	1
Mein, 2b	5	1	2	1	4	1
Moore, cf	5	0	1	2	0	0
Hall, lf	4	0	0	4	0	0
Rogers, c	4	0	0	5	2	1
H. Nicholls, 3b	3	0	0	2	4	0
Barry, 1b	3	0	0	12	0	0
Heckman, 1b	1	0	0	2	0	0
Corrin, rf	2	0	0	2	0	0
O. Nicholls, rf	*2	0	0	0	0	0
Maudsley, p	4	0	0	1	3	0
Kitchen, p	0	0	0	0	0	0
	38	2	5	33	14	3

*Batted for Corrin in 9th.

By innings:			R	H	E
Oshawa	00100001003		5	8	3
Raybestos	00200000000		2	5	3

Summary:

Runs batted in—by McDougall 1, Rowden 1, C. Elliott 1, T. Elliott 1, Gray 1, Moore 2. Earned runs—Oshawa 3, Raybestos 2. Two base hits—Mein, Rowden and Moore. Sacrifice hits—McDougal, Young, Gray and H. Nicholls. Struck out—by Maudsley 5, in 10 and 1-3 innings, by Kitchen 0, by Gower 8. First on balls—off Maudsley 1, off Gower 1. Hit by pitcher—by Maudsley 1 (Carver), by Gower 1 (Hall). Losing pitcher—Maudsley. Double plays—Gower to Gummow to Young.

Umpire—J. Rowden and E. Lebarr.

COBOURG BEATS PORT HOPE 1-0

Winners Only Able to Connect With Three Safe Hits From Brockenshire.

SMART BALL GAME.

PORT HOPE, June 9.—Cobourg defeated the local intermediates in a scheduled Lake Shore Intermediate League game here Saturday afternoon, 1-0. Brockenshire pitched superb ball for the losers, and allowed but three hits, while the locals secured only four safeties off McMahon and Ibey, formerly with Deloro in the C.O.B.L. R. H. E

Cobourg .0 0 0 1 0 0 0 0 0—1 3 3

Port Hope 0 0 0 0 0 0 0 0 0—0 4 3

YOUNG STOPS BIRDS' RALLY

Hardwood Twirler Wins Own Game in Chalking Up His Fifteenth Strikeout.

FINAL COUNT 11-10.

What threatened to be a ninth inning Frank Merriwell finish for the Baltimore Club of the East Northumberland League, was nipped in the bud by King Young, lanky pitcher of the Harwood Tigers, by causing J. Ball, heavy-hitting Batimore shortstop, to swing his war club at three fast balls with the bases loaded, and two down. Incidentally this was the fifteenth strike-out for Young in the hectic fracas, and enough to win a ball game in any man's league.

A large crowd witnessed an exhibition of thrills, chills, good baseball and poor baseball during the afternoon, but the first place Harwood club got off to a big lead in the 4th inning when the heavy artillery got to Harold Mann for 7 runs and scored again in the fifth and sixth, making a total of eleven, and enough to win. Bert Mann finished the game in the box for the home team and held the visitors scoreless.

Score:

Baltimore.

	AB	R	1-base hits	Sac. hits	St. base	E
Jackson, 1b	6	1	1	0	1	2
Ball, J. ss	6	1	1	0	1	1
Lean, M., cf	5	2	3	0	2	0
Mann, H., p	4	2	1	0	2	1
Noble, M., rf	4	2	1	0	1	1
Ball, L., c	5	0	1	0	0	0
Monroe, 3b	5	0	0	0	0	0
Mann, W., lf	3	0	0	0	1	0
Davey, W., 2b	5	1	1	1	1	0
	43	10	9	1	9	5

Harwood.

Harvey, M., rf	6	2	4	0	3	1
Wade, cf	6	2	1	1	1	1
McLean, c	5	1	2	1	2	1
Hogg, 3b	5	0	1	0	0	0
Shearer, 2b	5	0	1	0	0	2
Harvey, lf	5	1	1	0	0	1
Lee, ss	5	1	1	1	2	0
Minifie, 1b	5	1	1	1	0	0
Young, p	5	3	3	0	1	1
Kelly	1	0	0	0	0	0
Lawton, lf	0	0	0	0	0	0
	49	11	15	4	9	7

Umpires: Halstead and McIntosh.

Campbellford-Oshawa Game Is Scheduled For June 18

(By Examiner Staff Correspondent)

CAMPBELLFORD, June 9. — The first game in the schedule of the Intermediate O. L. A. will be played in Campbellford on June 18th, when the home team will battle with Oshawa. The Campbellford team, which has been hard at practice for the past two weeks is showing good form, and a real game is expected. Playing the first game on their own ground will give the lacrosse fans a chance to see their own team in action, before they start to travel.

ROBINS INCREASE LEAD MARGIN BY THREE GAMES IN NATIONAL

A's Bunch Nine Hits Off Ted Lyons to Defeat Chicago White Sox 6-3.

DODGERS BLANK CUBS.

(By Fullerton Jr., Associated Press Sports Writer)

A perusal of the current major league records seems to indicate that a player must be very young or very old, as baseball ages go, to get a full share of this season's glory. Picking a few names from the records of those who have done something worth while in pitching or hitting, we find such ancients as Harry Seibold, Adolfo Luque, "Sad" Sam Jones, Ted Lyons, Harry Heilman and Harry Rive. And the youngsters, Mel Harder, Bob Osborne, Earl Collard, Roy Mahaffey, Wally Berger, Joe Stripp, Smead Jolley and Tom Oliver.

Of these, Luque and Heilman are basking in the brightest rays of the limelight to-day. The veteran Cuban hurler, who has been in the major leagues for nearly a dozen seasons, is at the top of the National League's pitchers, with a record of six straight victories. He gave ample proof yesterday that he has earned this post by turning back the Chicago Cubs with four hits while Brooklyn scored a 6 to 0 victory and increased its margin of leadership to three full games.

Heilman in two games against the Phillies yesterday improved his latest official average of .402 by several points, hitting five hits in nine times at bat and giving Cincinnati a 5 to 4 victory in the first contest with a home run. Heilman could not offset the Philadelphia slugging in the second game and the Phillies won it by a 9 to 2 count.

Seibold also did well after a couple of bad games. He pitched his tenth complete game in a dozen starts to beat Pittsburgh, 10 to 6.

Victory for Hoyt

Waite Hoyt, another veteran who seems to be about through with the New York Yankees, made his first start for Detroit and won out, 1 to 0, in a six inning game.

Ted Lyons, one of the season's consistent winners, gave the Philadelphia Athletics four extra base hits in one inning. This was just enough to give the world's champions a 6 to 3 victory over Chicago, producing four runs. Young Wes Ferrell of Cleveland finally passed Lyons in the number of games won by holding Washington in check and finally driving in a run in the ninth inning to win his own game 3 to 2.

Ferrell's victory improved Cleveland's position in the American League standings considerably as the St. Louis Browns subdued the threat of the New York Yankees with a 5 to 4 triumph.

The New York Giants provided the leading exception to the youth and age rule as they defeated the St. Louis Cardinals, 4 to 1, for their eighth successive victory and the 12th Cardinal defeat in 13 games.

ALDDERVILLE BEATS ROSENEATH 3 TO 1

Smoke Pitches Airtight Ball For Eight Full Innings.

(Examiner Correspondence)

HASTINGS, June 9.—Roseneath's entry in the West Northumberland League received a setback on Saturday afternoon when Alderville took them into camp at Alderville by the score of 3 to 1. Smoke pitched airtight ball for Alderville for eight innings, Roseneath not getting their lone tally till the ninth inning. The high wind carried what looked like many a safe hit into foul territory. If Alderville play the same brand of baseball in the remaining games, the Clarke trophy is liable to find a resting place in the reserve for the next year.

Bates of Baltimore and Wellman of Hastings had charge of the game.

HASTINGS WINNERS IN THIRD GAME 15-3

HASTINGS, June 9. (Examiner Correspondence).—Hastings travelled to Precious Corners on Saturday and won their third straight game in the Northumberland League by the one sided score of 15 to 3. The game only proved to be a workout for the local entry.

Precious Corners could do nothing with Scriver's curves, while Hastings pounded out hits of the best they had to offer in Dolly. The high wind robbed the boys of many a safe hit, otherwise the score would have read like box car figures. The local team are going strong and are all primed for the first invasion of Roseneath here this year on next Wednesday.

Bethel Beats Menie In Softball Tilt

(Examiner Correspondence)

BURNBRAE, June 9.—The path of Menie softball team was not exactly one of roses on Friday night when they journeyed to Bethel to meet a 9 to 8 defeat. Leading 8 to 0 at the fifth inning, a spell of errors and hard luck gave Bethel the chance to pound in 9 runs and win the game. However Menie having won from Hoard's and Springbrook still stands near the top of the heap and the encounter with Glen Ross scheduled for Wednesday of this week at Menie promises more than ordinary excitement.

BASEBALL STANDING.

INTERNATIONAL LEAGUE.

	Won.	Lost.	P.C.
Baltimore	33	19	.635
Rochester	28	21	.571
Montreal	28	22	.560
Buffalo	25	24	.510
Toronto	26	26	.500
Newark	21	28	.429
Reading	20	30	.400
Jersey City	20	31	.392

Yesterday's Results

	R.	H.	E.
Toronto	10	13	0
Buffalo	1	6	8

Gibson and Phillipps; Mangum, Parks and Grube.

Second Game:—

Toronto	6	10	3
Buffalo	7	14	1

Graham and Steineke; Mills and Susce.

First Game:—

Montreal	4	9	0
Rochester	8	12	2

Griffin and Niebergall; Foreman and Florence.

Second Game:—

Montreal	1	5	0
Rochester	8	12	2

Classet and Head; McGraw and Florence.

First Game:—

Baltimore	1	6	0
Newark	4	9	1

Richmond and McMullen; Fischer and Munn.

Second Game:—

Newark	1	2	1
Baltimore	6	10	1

Lucas and Stahlman; Edwards and McMullen.

First Game:—

Reading	2	7	2
Jersey City	3	6	2

Herrman and Gross; Moore and Jorgens.

Second Game:—

Reading	2	8	0
Jersey City	1	7	0

Welch and Whitney, Bream and Jorgens.

Saturday's Results

Toronto 2—4; Montreal 0—6
Baltimore 6, Newark 3
Rochester 6, Buffalo 4.

Games To-day

Toronto at Buffalo; Montreal at Rochester; Reading at Jersey City; Newark at Baltimore.

AMERICAN LEAGUE

	Won.	Lost.	P.C.
Philadelphia	32	16	.667
Washington	29	17	.630
Cleveland	28	19	.596
New York	24	20	.545
Detroit	21	27	.437
Chicago	18	25	.419
St. Louis	19	28	.404
Boston	14	33	.298

Yesterday's Results

	R.	H.	E.
Philadelphia	6	9	0
Chicago	3	9	3

Earnshaw and Cochrane; Lyons and Crouse.

New York	4	12	0
St. Louis	5	9	0

Johnson and Hickey; Gray and Manion.

Washington	2	7	1
Cleveland	3	9	0

Spencer and Liska; Ferrell and L. Sewell.

Boston	0	4	1
Detroit	1	2	0

Morris and Hecing; Hoyt and Hargrave.

Six innings played, account dark.

Saturday's Results

Detroit 6, Boston 0
Chicago 6, Philadelphia 5
New York 12, St. Louis 5
Washington at Cleveland—Rain.

Games To-day

Washington at Cleveland; New York at St. Louis; Boston at Detroit; Philadelphia at Chicago.

NATIONAL LEAGUE.

	Won.	Lost.	P.C.
Brooklyn	30	17	.638
Chicago	28	21	.571
New York	25	22	.532
St. Louis	24	25	.4897
Pittsburg	22	23	.4888
Boston	20	24	.455
Philadelphia	17	25	.4097
Cincinnati	19	28	.4042

Yesterday's Results

	R.	H.	E.
Chicago	0	4	3
Brooklyn	6	14	0

Shealy and Hartnett; Luque and Lopez.

St. Louis	1	2	1
New York	4	9	1

Haines and Wilson; Walker and O'Farrell.

Philadelphia	4	13	0
Cincinnati	5	13	2

Collins and McCurdy; Lucas and Gooch.

Second Game:—

Philadelphia	9	—	—
Cincinnati	2	—	—

Benge and Davis; Frey and Sukeforth.

Pittsburg	6	7	2
Boston	10	10	2

Jones and Bool, Seibold and Spohrer.

Saturday's Results

New York 9, St. Louis 7
Brooklyn 12, Chicago 9
Boston 6, Pittsburg 4.
Cincinnati at Philadelphia—Rain.

Games To-day

Chicago at Brooklyn; Cincinnati at Philadelphia; St. Louis at New York; Pittsburg at Boston.

AMERICAN ASSOCIATION

	Won.	Lost.	P. C.
Louisville	33	16	.673
St. Paul	26	18	.591
Columbus	26	20	.565
Toledo	23	23	.500
Indianapolis	22	22	.500
Kansas City	22	23	.489
Milwaukee	17	32	.347
Minneapolis	15	30	.333

Yesterday's Results

Indianapolis 13—1, St. Paul 4—3.
Columbus 7—9; Milwaukee 6—7.
Kansas City 8—7; Toledo 3—0.
Louisville 11—8; Minneapolis 6—6

Saturday's Results

St. Paul 1, Indianapolis 0
Minneapolis 10, Louisville 7
Kansas City 5, Toledo 3
Columbus 5, Milwaukee 4

Games To-day

Minneapolis at Louisville; St. Paul at Indianapolis; Kansas City at Toledo; Milwaukee at Columbus.

ONTARIO LEAGUE

	Won.	Lost.	P.C.
St. Catharines	12	5	.706
Brantford	11	7	.611
London	11	8	.579
Guelph	10	8	.556
Hamilton	7	12	.368
St. Thomas	3	14	.176

Saturday's Results

London 8—2, St. Catharines 6—4.
St. Thomas 5, Brantford 2
Guelph 5, Hamilton 0

Games To-day

Hamilton at St. Catharines; Brantford at St. Thomas; London at Guelph.

SOFTBALL PLAYER INJURED

PORT HOPE, June 9.—Eric Munro, well-known softball player, is lying in the Port Hope General Hospital with a fractured jaw as a result of being hit in the face with a bat as a game was in progress here at Viaduct Park. Munro was standing in front of the players' bench when Stan Crossett was at the plate. He missed the ball, and Munro received a heavy blow in the face. Several teeth were knocked out as well.

BISONS SPLIT DOUBLE BILL WITH TORONTO

Leafs Win First 10-1 While Buffalo Cops Second 7-6 in Nine Inning Battle.

KEYS ALSO DIVIDE.

Red Wings Turn Back Royals in Doubleheader to Climb Into Second Place.

After beating Buffalo on Saturday, the Red Wings turned back the Montreal Royals in both ends of a double-bill yesterday and shot into second place, half a game ahead of the Royals. Baltimore got no better than an even break with Newark, but strengthened its hold on the League lead. The Orioles hold an edge of three and a half games over Rochester to-day.

The Royals lead by four to two in the firth inning of the opener but the Red Wings battered Griffin for five runs in the sixth and added another off Hartman in the eighth to win 8-4. The nightcap was a hurlers' duel between Classet of the Royals and Bob McGraw of the Red Wings. The Royals scored one run in the second but Rochester came back with two in the sixth to win 2-1.

Newark stopped Baltimore's eight-game winning streak in the first game of a double-header 4-1, but the Orioles won the nightcap 6-1. Carl Fischer held Baltimore to six hits in the first game, while the Bears bunched nine off Richmond and J. Weaver. Foster Edwards, Baltimore right hander, was invincible in the second game, giving up only two hits, one of which was Andy Cohen's home run. The Orioles collected ten hits off Lucas and Brennan, Barton getting two doubles and a single.

Buffalo split a double bill with Toronto, losing the first game, 10-1, and winning the second, 7 to 6, in a wild struggle that went nine innings instead of the scheduled seven.

The Bisons made only six hits and averted a shutout only in the ninth inning when they scored once on Moore's double and Tomlin's single. Buffalo called on five pitchers to win the second game, Tucker's single bringing in the winning run with one out.

Jersey City and Reading also split two games, both of them close. Jersey City won the opener, 3 to 2, with Moore slightly outpitching Hermann. Yordy's homer furnished the Skeeters with their one-run margin. Johnny Welch turned in a great pitching performance to win the second game for Reading, 2 to 1, in 11 innings. Welch went the route and allowed only seven hits.

ENNISMORE

Mr. and Mrs. Wilfred Carroll were guests of friends in Peterborough on Sunday.

Mr. and Mrs. J. C. Sheedy motored with friends to Young's Point on Friday of last week.

The many friends of Fergus Morrissey will be pleased to learn he is recovering favorably in St. Joseph's Hospital, Peterborough, from his recent operation.

By Ahern Our Boarding House

JOIN THIS Personally Conducted TOUR

STARTS JULY 9th

SEE
Jasper Park
Canadian Rockies
Vancouver
Victoria
Prince Rupert

PRICE FROM TORONTO (LOWER BERTH) $330

Just enjoy yourself— we arrange every detail

This is your opportunity to enjoy a real care-free holiday. Nothing to worry you . . . all arrangements taken care of . . . see the majestic scenery of the far west at a very attractive price . . . interesting stop-overs.

Descriptive booklet and reservations from

MARTIN KERR, B.A. 4 Beulah Ave. Hamilton — A. E. BRYSON 44 Silverthorne Ave. Toronto

or any Canadian National Agent

WEST COAST VANCOUVER ISLAND *Tours*

$39

includes return transportation, meals and berth for a six and a half days cruise from Victoria to the West Coast of Vancouver Island.

The new, luxuriously appointed steamer "Princess Norah" and the "Princess Maquinna" designed and built especially for this service make frequent sailings each month, calling at over forty different ports. With its picturesque, rugged scenery this country has been termed the "Norway of Canada" and the many, varied points of interest combine in making it a truly delightful trip.

When visiting the West this summer do not fail to include this in your itinerary. The additional expense is negligible.

For full information ask any Agent of the Canadian Pacific, or—

J. SKINNER, C.P.A. 343 George St. Phone 18

CANADIAN PACIFIC

RADIO TO-NIGHT

Hon. R. B. BENNETT

Leader Liberal-Conservative Party

will speak at Amphitheatre Rink, Winnipeg, on Monday, June 9th, and be broadcast over coast-to-coast network

INCLUDING:

CKGW Toronto, CKOC Hamilton, CJGC London, CNRO Ottawa

at 10.30 p.m. Daylight Saving Time (9.30 p.m. Standard)

McMaster Brothers Score Winning Counts In Soccer Tilt

LAST TIMES TO-NIGHT

3 Performances Daily: 2.30, 7, 9

Ruth Chatterton IN "SARAH AND SON" "U"

WITH Fredric March

TUESDAY AND WEDNESDAY

Joan Crawford IN 'Montana Moon'

A ROMANTIC SINGING OUTDOOR ROMANCE

ANNUAL FIELD DAY ON APSLEY GROUNDS

Athletic Events to be Held Under Direction of Red Cross Committee on June 18.

APSLEY, June 9. (Examiner Correspondence)—The Apsley Red Cross committee met on Tuesday and completed arrangements for holding the fourth annual field day on the Exhibition Grounds on June 18th. Meals will be served in the Parish Hall.

The exterior of the Outpost Hospital is being painted in readiness for the day. The old sign is being re-lettered free of charge by J. J. Turner & Sons of Peterborough, and a vote of thanks to the firs for this kindly act was passed at Tuesday's meeting.

Mrs. Charles Hawkes was in Peterborough last week attending the banquet of the Peterborough branch of Queen's Alumni held at the Empress Hotel on May 31st. Mrs. Hawkes is a graduate of Queens University class of '98.

Mrs. Paul Gardner of Toronto was visiting his father, Rev. E. W. Gardner at Lasswade for a few days last week.

Mr Roy Spence of the C.N.R. telegraph, spent the week-end in Apsley with his parents, Rev. and Mrs. Spence.

A big bush fire is raging north of Bancroft and yesterday all the men and equipment from the Forestry Branch in Apsley left to help fight it.

A severe thunderstorm with very heavy rain broke over Apsley at 8.30 which, if it extends as far as Bancroft will effectually quench the fire.

SCOTTISH BEATEN BY KILMARNOCK 3-0

TORONTO, June 9.—Exemplifying greater consistency in all departments, Kilmarnock, last year's Scottish Cup holders, found little difficulty in taking the measure of Toronto Scottish in a comparatively leisurely soccer match at Ulster Stadium on Saturday afternoon, the score being 3-0.

After the first ten minutes, it was evident that the Toronto Scottish attack were to have no easy task in breaking through the Killie defence, which was fearless and unwavering. Indeed, one of the outstanding features of the game was the brilliance of Nibloe, the Kilmarnock left back, who more than justified the distinction of being a Scottish internationalist. He cleared from any angle, kicked cleanly, and placed to perfection.

MONTANARO WINS; SIR HARRY SECOND

Former Leads All the Way in Royal York Handicap Race.

TORONTO, June 9.—Making every post a winning one, Montanaro, owned by H. C. Hatch, won the Royal York Handicap, feature event at Long Branch, on Saturday afternoon. In previous starts Montanaro had failed to whip horses like Son o' Battle and Black Diamond, but on this occasion he had his "inning." Verlyn Smith, who also rode Footmark to victory in the opening race on the card, handled Montanaro superbly and always had him far in advance of the field.

Sir Harry, the Seagram Stable star, was never worse than third and just got up there in time to beat Butter John by a head to take place money, but he was two and a half lengths behind Montanaro. Beau of the West finished fourth, Black Diamond fifth and Shoreline sixth after being pulled up.

Annual Field Day Of U.C.C. "Prep" School

TORONTO, June 9.—The results of the Upper Canada College Preparatory School annual games were as follows::

Throwing cricket ball—1, Young; 2, Hinsley.

High jump —1, W. G. Parker; 2, Griffith.

100 yards, 12 and under—1, Scandrett; 2, Ross.

100 yards open—(Capreol Cup)—1, Ridout; 2, Scandrett.

75 yards, 9 and under—1, Fraser, 2, Douglas.

75 yards, 10 and under—1, James; 2, Bearisto.

75 yards, 11 and under—1, Stewart; 2, O'Connell.

220 yards, open (Welch Cup) —1, Ridout; 2, Scandrett.

¼ mile, 12 and under—1, Owen; 2, Green.

Sack race, opn to Forms I., II. and III.—1, Clarkson; 2, Brisley.

¼ mile open (Gilmour Cup) —1, Griffith; 2, Porter.

Three-legged race, open to Forms VI., V. and I.V.—1 Garcia, B. Perry; 2, Woods, Silverthorn.

Hurdles, open —1, McMurrich; 2, Woods.

Egg and spoon race, open to Forms I., II. and III.—1, Sinkau; 2, Woods.

½ mile, open—1, J. D. Woods; 2, Greene.

Wheelbarrow race, open to Forms VI., V. and IV.— 1, Woods, Silverthorn; 2, Porter, Semon.

Relay race, open to Forms VI., V. and IV.—1, V. A. (Sherriff, Winslow, Porter, Griffith),

PETERBORO EXHIBITION GROUNDS FRIDAY JUNE 13

SELLS-FLOTO CIRCUS

PRESENTS TOM MIX (IN PERSON) AND TONY THE WONDER HORSE

200 BIG ACTS 5 HERDS OF ELEPHANTS 3 RINGS 2 STAGES 470 HORSES 1165 PEOPLE

POSITIVELY APPEARING AT EVERY PERFORMANCE! AN ENTIRELY NEW PROGRAM

TWICE DAILY 2-8 P.M. DOORS OPEN 1-7 P.M.

DOWN TOWN TICKET SALE CIRCUS DAY: BOND'S DRUG STORE, Cor. George and Hunter

5d-31,5,9,10,11-1700

ELECTRICS WIN FROM PACKERS; COUNT 2 TO 0

McMaster Brothers Score Winning Tallies for the Winners.

FOSTER UNLUCKY.

Packers Unfortunate Around Goal—C.G.E. Defense Solid.

The soccer fans were treated to a good ninety minute battle for the local league points on Saturday afternoon, when the Canadian General gained the narrow margin of two goals against the Canadian Packing after a hotly contested game, before a good attendance, on King Edward Park. McMaster brothers providing the count for the winners, and Daynes in goal holding the Packers scoreless by his brilliant display in goal. Rickard, C.P.C. goal-keeper, had no chance to stop the shots scored. Both teams have lost one and won one. C.P.C. were champions last season.

The spin of the coin went against the Canadian General which left Captain Buchan the choice of kicking with the wind in his favor. A move on the C.G.E. right almost brought disaster to the Packers when Burgess lobbed the sphere across the goal, Wade picking the ball off the toe of the C.G.E. centre forward. At the other end, Downer travelled right along the wing to make an accurate centre that Beggs tested the custodion with a rising shot at close range. Back came the Electrics to make headway into the loser's territory, but the full back's anticipation of the move resulted in a perfect clearance.

It was battle all the way between the forward and the defence on each team. The halves were giving no allowance to the fronk rank to settle down; therefore it terminated in close tackling whenever a proposed opening was initiated on the wings. In fact, Beggs made his presence known by harassing the defence for the next ten minutes and he was unfortunate in not counting through some of his efforts.

Give and take was the run of play for a while, until Jack McMaster started swinging the ball to open up the attack which proved beneficial to his wing men. Burgess in particular being prominent with his clever tackling while in possession of the ball, then shooting it into the goal-mouth to cause scrimmage after scrimmage to the discomfort of Wade and Downer on the defence. Eventually by swinging the ball from wing to wing, the C.G.E. took advantage of the change to allow Burgess the opening he was looking for and Benny McMaster, meeting the ball with a left footer that went along the ground into the net.

Packers Lead in Shots

Peppery exchanges continued for a while, with the Packers dominating in the attacking department, to range a barrage of shots at Daynes in goal, who had a busy session saving all kinds of attempts to break down the barrier of Grant and Blowers. A shot from Bromley had them guessing as it dropped into the goal. The full back heading clear off Beggs' head. It was a perfect understanding that allowed Daynes the chance to show his ability when he ran out of his charge to punch the ball off Blowers' head while Beggs was awaiting the outcome. Then the clever touch by Willshaw to put the ball in the net was diverted over the bar by Blowers as he lifted it over his head. The resultant flag-pick only brought a melee in front of Daynes, who kicked clear. The C.G.E. full backs with the precision of clearances aiding them to punt upfield, head over the attacking forwards, then pass out to their halves, resulted in the Packers' forwards being compelled to shoot from far out, otherwise they found themselves in the unfortunate predicament of offsides. Three minutes from the interval, the McMaster brothers broke through the defence to leave Keill in possession about ten yards out, who forced Rickard to fling himself up in the air to save his charge; then he made two specatcular saves to hold the C.G.E. at the same count. Canadian General 1, Canadian Packing 0.

C.G.E. started well with a raid on the Packers' goal to witness B. McMaster miss an opening to score when well placed in front of goal, but his parting shot went skyward. Quicker than it takes to write, the Packers divulged a hidden strength when they took the upper hand of the game with forceful tactics that had the whole of the winners' men on the defense line in an effort to stave off the onslaught.

Deserved to Score

Downer, on the wing, gave up in his attempt to penetrate the solid wall of defensive clearances and time and again he shot at Daynes to try and get the equalizer. Then he drew the full backs towards him in the corner and landed the ball at Foster's foot, who banged it over the bar at five yards' range. Two flag kicks then caused a lot of excitement as the C.G.E. custodian picked the ball off Beggs' head to save a tally; then a few seconds later, the same player bored his way through the barrier to send a low grounder into the side of the net, but Daynes threw himself at the object to receive hearty congratulations for such brilliant saving. For the next twenty minutes the Packers held the situation at their own will but could not get any reward for their labors because the C.G.I. held on tenaciously to the one goal lead. Never giving themselves a rest, the winners grasped the momentary lull in the attack to get the deciding factor at that moment when Darling carried the ball down into the vicinity of Rickard, who picked up a low grounder at the side of the post.

Buchan transferred the play into the centre where Jack McMaster gained possession in a tackle and he sent Burgess away on the wing. The outside man beat it along the wing, into the corner, with two men accompanying him to stop his progress, but he outwitted them nicely to place the sphere at the foot of McMaster, who had made it a first timer to land in the back of the net. This unexpected tally took some of the pep out of the losers, who thereafter concentrated in preventing the winners from adding any more to their count. The feeling of animosity crept in near the end between two players which was cultivated not only by themselves but by other players, who encouraged them to do otherwise, but nothing detrimental broke out to the dissatisfaction of the contestants. Canadian General 2, Canadian Packing 0.

Goal scorers—Ben McMaster and Jack McMaster.

C.G.E.—J. Daynes, goal; G. Blowers and D. Grant, full backs; S. Laidler, W. Robb and R. Carmichael, halves; A. Burgess, S. Keill, B. McMaster, J. McMaster and H. Darling, forwards.

C.P.C.—W. Rickard, goal; F. Wade and J. Downer, full backs; R. Nicholls, J. Buchan and A. Bromley, halves; N. Downer, J. Willshaw, A. Beggs, T. Foster and T. Williams, forwards.

Referee—James Hawthorne.

An Elephant's Best Friend is the Boy

A boy's best friend is said to be his dog, but an elephant's best friend is a boy. And around a circus the wise old elephants know this and seemingly appreciate it. With the Big Sells Floto Circus, to be seen in Peterboro, Friday, June 13, there are five herds of the big fellows and each member of that mammoth army loses no time in making friends among the youngsters in each city, oftimes picking his particular crony for that special day and keeping his big alert eye on his small chum's movements all during his visit.

Flying Frank Wykoff Breaks Century Mark

CHICAGO, Ills., June 9.—(C. P.)—Flying Frank Wykoff of the University of Southern California has won the race he wanted most to win to be no reason why he should not be—in world record time—and there appears universally recognized as the first man to run 100 yards in 9 2-5 sec.

When Wyckoff defeated George Simpson of Ohio State in the century event of the National Collegiate Athletic Association championships on Stagg Field Saturday, he realized his biggest desire.

Major John L. Griffith, Big Ten athletic commissioner and member of the meet committee said there was nothing to prevent recognition of Wykoff's great performance as the world standard.

LOCAL YACHTSMAN IN SECOND PLACE

Reg Dixon Among Leaders in R.C.Y.C. "A" Race—Gliddon in Class "B."

TORONTO, June 9. — Fourteen dinghies responded to the starting gun for Classes "A" and "B" at the Royal Canadian Yacht Club on Saturday afternoon. A strong northwest wind made things interesting for the contestants and it is not surprising that one of them came to grief at the city buoy.

The course had all buoys to starboard with the windward leg from the Queen City buoy to Center Island. The start was therefore to windward with the boats getting away on a starboard tack.

The first flag found, one of them sailed over too soon and was disqualified. Three boats in Class "A" had broken away from the rest of the fleet. There were: Rogers, Reg Dixon and Atwell Fleming. Down wind Fleming worked out a lead carrying one reef in his sail.

At the end of the first round these three boats were again together at the Queen City flag. The second lap found the boats in pretty much the same order with the leads extended somewhat. In the jibe at the city buoy Les Scott's dinghy upset. His sail "hesitated" when half-way over and then his boat put its port bow under. He explained that the sheets were all clear and the cause of the mishap was rather mysterious.

The windward start eliminated a lot of fouls, although even at that some of the boats were seen ragging their sails on the line just before the gun, drifting back toward those behind them.

Class "A."

1, A. Fleming; 2, Reg Dixon; 3, Hynes-Leonard; 4, Kelly-Long; 5, Cyril Clark; 6, Jim Hyland; Swan Bennett (dropped out); Les Scott (capsized); Rogers (disqualified).

Class "B"

1, Otto Glidden; 2, Fraser Wilson; 3, Macdonnell Brothers; 4, F. E. Case; Harvey Bongard (fouled a buoy).

ENTRY INVITED FOR PICTON RELAY RACE

Other Teams From Central Ontario May Participate in July 1st Celebration.

Peterborough has been invited to enter a team of runners in a Picton to Wellington relay race which is to be one of the big features in the celebration on the first of July at Wellington this year. Other teams are being secured from Picton, Belleville, Ameliasburg, Trenton and Kingston. Trenton may enter two teams.

Each runner in the relay will cover a half mile, one mile, two miles, three miles and five miles. Silver cups will be awarded to each member of the first team and the team will hold the Picton to Wellington Relay Trophy for one year. Members of the team coming second will receive bronze medals.

The race is scheduled for 10.45, July 1, to start at the Picton Armouries. Entries can be made through Philip Dodds of Picton.

TENNIS SEASON IS OFFICIALLY OPENED

Several Couples Take Part in Play at New Bowling Club.

The tennis section of the Lawn Bowling club opened the season last Saturday afternoon with a very successful mixed doubles round robin tournament. Play was enthusiastic and keen. The entries were so numerous that it was impossible to finish the schedule and declare a winner, but Tom Gilchrist and Miss Beatrice Wilson turned in a good score. Bill Cruthers and Miss Sedgwick also did well. The following couples took part in the play:

D. A. McTavish and Mrs. Langley.
F. R. J. Mansbridge and Mrs. Cruthers.
D. V. Canning and Mrs. Cranfield.
W. M. Cruthers and Miss Sedgwick.
J. D. Crasier and Miss Kay.
A. B. Gates and Mrs. Hewett.
W. M. Perks and Mrs. Jackson.
V. S. Foster and Miss Archibald.
Herb Young and Miss Morton.
H. R. Sills and Mrs. Young.
T. E. Gilchrist and Miss Beatrice Wilson.
L. J. Sparrow and Mrs. Canning.
H. A. Cranfield and Miss Coulter.
D. O. N. Shaw and Miss Hazel Jackson.

The show was voted a great success by all and the committee hope to have many similar events this summer.

WYER FIRST IN CANUCK CLASSIC

Grizzled Veteran Lopes From 17th Place at Half-way Mark to Lead Runners.

CUTHBERT SECOND.

TORONTO, Ont., June 8. (C.P.)—Coming from behind with an easy mechanical like stride that carried him from 17th place at the half way mark to the front at the 22 mile mark, Percy Wyer, grizzled veteran of numerous marathons in various parts of the country, Saturday won the second annual National Canadian marathon staged by the Monarch Athletic club over a gruelling 26-mile route.

The smallest competitor of the 54 that started the long grind, Wyer's victory was all the more spectacular by reason of the fact he never seemed within striking distance of the leadership until the last five miles. Johnny Cuthbert, representing Guelph, home of other famous marathon champions, finished second one-half mile behind the winner, and about that distance in front of Joe Pearson, Toronto, who captured third place from Norman Dack of the Hamilton Olympic Club. G. Routsalainen, Montreal, fished fifth.

Wyer's fine victory assures him of a place on the team to represent Canada at the British Empire games in Hamilton in August.

Athletes from Hamilton completely dominated the limelight in the running of the various events staged while the marathoners were completing their 26 mile journey.

Two youthful Indians, Miles Isaacs and Norman Lickers from the Mohawk Indian reserve at Brantford, won the admiration of critics and fans alike in the three mile run for boys under 18 years. The former won while Lickers was second.

A feature of the women's events was the fine come-back of Rosa Grosse O'Neil, one time champion Canadian woman sprinter, she won the 100 yard girls' open final quite easily from Agnes Morris, Hamilton.

GALLANT FOX ADDS TO GREAT RECORD

Sande Pilots Woodward Horse to Victory Over Whichone.

BELMONT PARK, N. Y., June 9.—Gallant Fox with the bruised and bandaged Earle Sande in the saddle answered the challenge to their greatness yesterday by scoring a smashing triumph in the rich Belmont Stakes and capturing the three-year-old championship of the American turf beyond the palest shadow of a doubt.

This was the big test for William Woodward's big bay son of Sir Gallahad III, and Gallant Fox met it by running the legs of Harry Payne Whitney's famous Whichone, the favorite, in a finish that was startlingly decisive in every respect.

The Fox and Sande outsmarted and outran the star of the Whitney stable to win by four good lengths in a common gallop.

Only four horses ran in the rain that spoiled an otherwise colorful scene, but the Fox galloped through it as comfortably as he did in the Kentucky Derby a few weeks ago.

James Butler's Questionnaire was third, eight lengths back of the Fox, and W. J. Salmon's Swinfield fourth, thirteen lengths behind the winner.

FRED FRAME SETS NEW AUTO RECORD

California Driver Lowers Ralph De Palma's Canadian Mark.

TORONTO, June 9.—Saturday's automobile races at Exhibition Park were marked by the establishment of a new local—as well as Canadian—record for the half-mile unbanked dirt tracks, when Fred Frame, the brilliant Californian, hurled his Miller Special racing car around the local track in 28 4-5 seconds, to break the record, which had been held for years by the veteran, Ralph DePalma, who was also a competitor in Saturday's events.

The early trials and warm-ups of the various drivers who participated in Saturday's events were indicative of the fact that record-breaking performances were in the offing. As Frame, Albertson, Robinson and Schurch took their cars on the track for their practice period, the timers got their watches into action and informed officials that even the trial spins were faster than the former record for the course.

BOWLING GOSSIP.

AT WARKWORTH

(Examiner Correspondence)

WARKWORTH, June 9.—The first games of the recently formed lawn bowling league was played Friday evening when two rinks from Norwood contested against two local rinks. Four games of ten ends were played.

The result was as follows:

Norwood—D. B. Cuteliffe, skip, 10.
Warkworth—Dr. C. C. Armstrong, skip, 9.
Norwood—D. B. Cuteliffe, skip, 9.
Warkworth—A. M. Smale, skip, 13.
Norwood—Alex McDonald, skip 7.
Warkworth—A. M. Smale, skip 9.
Norwood—Alex McDonald, skip, 14.
Warkworth— Dr. C. C. Armstrong, skip, 5.

KIWANIS TEAMS IN 6-ALL TIE

Mowry and Foley Sensational Hitters Kiwanis Inter-Club Battle.

PLAY SMART BALL.

The Kiwanis juniors and juveniles battled to a 6-all tie in the first game of the inter-club series which was played in James Stevenson Park on Saturday afternoon. Mowry and Foley were the sensational hitters of the afternoon for both teams, Mowry connecting with three safe blows in four times at bat while the juniors' center fielder also shone both at bat and in his own playing position cutting off two runs at the plate.

The next game of this series will be played on Saturday afternoon in Stevenson park at 3 o'clock.

Juniors—Hillier, p; Morocco, c.
Juveniles—Sweetman, p; Mowry, c.

Softball Notes.

The City Softball League schedule calls for the following games to be played this week:

Monday—Brintons vs. Harrison.
Tuesday—Sugar Bowl vs. Westclox.
Wednesday—C.G.E. vs. Belmont.
Thursday—Harrison vs. Sugar Bowl.
Friday—Belmont vs. Brintons.

With the exception of Friday's match between Belmont and Brintons which will be played on the latter's own sports field, all games will be staged at Central School grounds, commencing at 6.15 p.m.

BETHANY-CRESCENTS IN TILT TO-NIGHT

East Peterborough Teams to Tangle in Exhibition Grounds.

With Bethany and Crescents running true to form, the fans should witness an interesting battle at Exhibition Park this evening, the two teams always put up an exciting game. Revised dates for games to complete the first half of the schedule follow:

June 12—Crescents at C. G. E.
June 16—Crescents at Bethany.
June 18—C.G.E. at Cogs.
June 20—Cogs at Crescents.
uune 23—Bethany at C.G.E.

SOCCER NOTES.

The Caledonians will play the Brinton Athletic on the Brinton grounds on Tuesday night in a special practice game to keep the players in trim. The kick off is called for six o'clock. All players be on hand as soon as possible.

The weekly meeting of the P. and D. F. A. will be held this evening in the Chamber of Commerce Rooms at eight o'clock prompt. Very important business to be discussed.

Regent

To-Night and Tuesday

2.30, 7.00 and 9.00

First Dual Role Talking Picture Ever Screened.

From the darkest corners of the underworld comes DARK STREETS telling a beautiful love story of two brothers and a girl.

with Jack Mulhall and Lila Lee

It's the kind of a story you see only once in a great, great while and remember for ever.

COMEDY FOX NEWS

GUS EDWARDS' REVUE

UNDER THE FLEUR DE LYS
By JIM HAWTHORNE

Being a collection of Scout miscellany. Extracts from the Piper of Pax, the official life story of Lord Baden Powell, by E. K. Wade. Extracts (5). The Seige and Defence of Mafeking.

In the year 1899, B.P., then in England, was sent post haste to South Africa with certain definite instructions. Trouble was brewing and the British Government were taking every precaution against a possible conflagration. The events that led up to the outbreak of war are of little concern so far as our present story is concerned; details can be found in the book itself or in any good history book. Suffice it to say that for two months B.P. was mobilising or more correctly collecting his men in South Africa. Matters reached a head and war was declared in October 1899. Our Chief as commander of the Frontier Forces issued his proclamation of war from the town of Mafeking which he had made his headquarters. Meanwhile Peumer had established himself with the northern column of forces at Tule. B.P. now saw that he was likely to be cut off from the outside world and telegraphed to Peumer that in the event of communications being cut he was to assume command of all forces in Rhodesia, with the object of threatening the Northern Transvaal, while he, B.P., would do the same with Mafeking, the essential aim being to join hands and work together again when the opportunity arose.

Thus, on the 13th October, B.P. and his gallant force found themselves besieged in Mafeking with enough supplies to last the protectorate force four months. Headquarters were established at Dixon's Hotel in the market square at Mafeking. For artillery B.P. had one-pounder Hotchkiss and four miserable little seven pounders, two of them very old, deficient of sights and mounted on rickety carriages. These two "pop guns" had been sent up from the Cape in answer to his request for modern artillery. He also had seven machine guns one of which was an old one.

His men consisted of approximately 1000 irregular white troops, 465 of which were untrained, and 468 armed natives. Opposed to this mere handful were four strong Boer commanders, with a total of nearly 9,500 armed Burkhurs, who had with them at least seven modern field guns and nine maxims (machine guns). On October 13 the garrison had their first scrap with the Boers. On the 16th the first shrapnel shell was fired into the town. From that time on, during the whole seven months of the seige Mafeking was bombarded daily with the exception of Sunday's, which was recognized as a "dies non" by both sides. That same afternoon at 2.15 a flag of truce came in from the Boers to ask if we would surrender to avoid further bloodshed. To this B.P. sent back the simple answer "Why?"

Pretty soon the water supply was cut off by the Boers but B.P. was ready; two wells were sunk and the difficulty overcome. Extracts from B.P.'s diary at that period reveal the fact that he was in their dangerous hours, just as optimistic and as "funny" as in the greatest hour of barrack life. Humorous references are numerous, such as the building of the sham fort to draw the enemy fire "for exclusive use of the enemy."

At the end of the month B.P. reported that the enemy shelling had done little damage to the town, but that the perpetual hum of the mauser rifle bullet was getting on people's nerves.

And so it goes on, a record of a daily bombardment, of move and counter move, of ruse after ruse to deceive the enemy, of horse and beef and soup kitchens. By the end of November "it was estimated that the stock of native food would last until December 15. The food for the whites was estimated to last three months. December started quietly, and by the 18th the total number of casualties were 125, of which 23 were killed.

Christmas Day, December 25, 1899, by tacit consent of both parties no shots were fired, and both sides kept Christmas Day as a holiday.

More of the defence of Mafeking next week.

Note—These extracts are given only by permission from Messrs. Pearsons Ltd., Publishers, London.

FIFTH PETERBOROUGH TROOP

Boys of the Fifth Peterborough Scout Troop, who are to spend the week-end under canvas at McCracken's Landing left the city at six o'clock last evening under Scoutmaster H. G. E. Choate.

This is the first camp of the season, and complete arrangements have been concluded to ensure the comfort of the boys, who will be housed in three tents. One of the tents, which will presumably be used for dining in, is 14 by 18 feet, while the other two are 12 by 14 feet. Dunnage, including blankets and other equipment was sent to the camp site Friday morning, in charge of the advance party under A.S.M. William Barry, who will have everything shipshape towards the boys arrival.

The camp which is situated on the hill in close proximity to the Landing commands a wonderful vista of the surrounding territory, and provides an ideal camping ground.

About twenty-four boys will proceed to the camp and transportation arrangements have been concluded. Four cars will be used, one of which has been placed at the disposal of the troop by the Kiwanis Club.

TILLIE THE TOILER

By Russ Westover

BRINGING UP FATHER

By George McManus

MUTT AND JEFF

By Bud Fisher

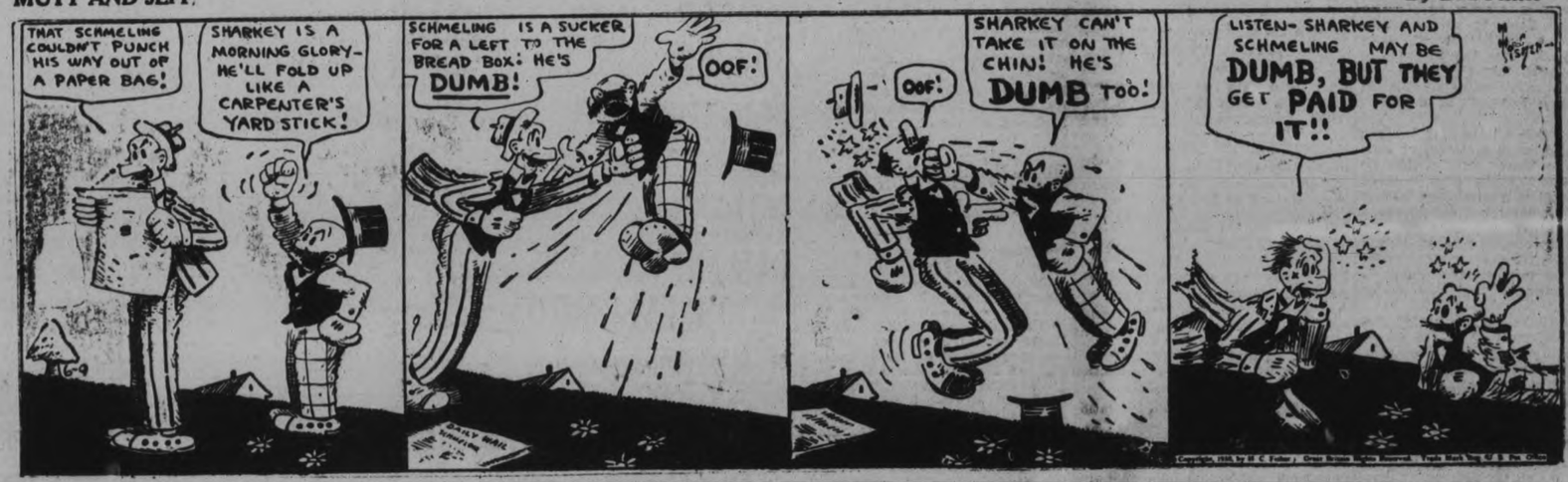

TAILSPIN TOMMY

By Hal Forrest

POP

By J. Millar Watt

S'MATTER POP

By C. M. Payne

A BEDTIME STORY

by Howard R. Garis

UNCLE WIGGILY'S LITTLE HOPPERS.

The Bob Cat was running along a path through the woods, mewing and mowing to himself, over and over again and saying:

"I'll fix him! I'll fix him!"

"Fix who?" asked the Fuzzy Fox popping his head out from a sassafras bush behind which he was hiding.

"I'm going to fix Uncle Wiggily for tangling me all up in a red ribbon from his May pole dance!" snarled the Bob Cat. "He tangled me all up in the end of his ribbon and then called the Police Dog and had me arrested. Why, I only just got out of jail!"

"So they put you in jail, did they?" chuckled the Fox.

"They did! But it isn't anything to laugh at!" snapped the Bob Cat. "And I didn't do anything at all to Uncle Wiggily."

"You didn't?" exclaimed the Fox.

"No, I didn't! Of course, I was going to bite him if I got the chance, but I didn't get it. That old rabbit tangled me up in his red May pole ribbon and the Police Dog took me away before I could do anything. But I'll fix him! I'll fix Uncle Wiggily!"

The Bob Cat began picking up stones and putting them in a cloth salt bag which he took from his pocket.

"What's the idea?" asked the Fox.

"I'm going to fix Uncle Wiggily with these stones," mewed the Bob Cat, trying to wag his silly little tail which he couldn't do as it was so short. "You see," went on the Bad Chap, "Uncle Wiggily always manages to get away or fool me. But if I have a bag of stones, the next time I catch him and he tries to get away, I can throw stones at him

The Bob Cat began picking up stones.

and bang him on his pink nose and then I'll catch him again."

"A good trick—if it works!" chuckled the Fox.

"Oh, I'll make it work all right!" snarled the Bob Cat. Then he kept on putting stones in his bag until it was full while the Fox went to sleep behind the sassafras bush.

Now it was about this time that Uncle Wiggily started out from his hollow stump bungalow to have an adventure. The old rabbit gentleman was at his front gate when Nurse Jane Fuzzy Wuzzy called:

"Oh, Uncle Wiggily, will you please bring me back some lemons from the store. Here is an empty salt bag so you may easily carry them."

"Thanks," spoke the rabbit gentleman as he put the empty salt bag in his pocket and hopped off through the woods. He had not gone very far before he saw a lot of little frogs hopping around on the ground.

"Ah, my jolly little hoppers," said Uncle Wiggily. "You seem very happy to-day, skipping around. Are you playing leap frog?"

"No, Uncle Wiggily, we aren't," said one of the hoppers. "The puddle of water where we have been living is all dried up and we are looking for a new puddle. That's why we are hopping. Without water we frogs cannot live a happy life. But we can't seem to find another puddle. Everything is so dry."

"Perhaps I can help you," said Uncle Wiggily. "I live near a duck pond that never dires up. If you like, I will take you there. I'm sure the ducks will let you splash in their pond."

"Oh, how lovely!" croaked the little frog hoppers. "But isn't the duck pond a long way from here?"

"It is," Uncle Wiggily said, "but that need not matter. I will put you little hoppers in my empty salt bag and carry you to the duck pond. Jump in!" So the frogs jumped into the salt bag, Uncle Wiggily slung it over his shoulder and started for the duck pond.

On the way a wise old black Crow bird met the rabbit gentleman.

"Be careful, Uncle Wiggily!" cawed the Crow. "At the next corner the Bob Cat is waiting for you with a bag of stones to throw at you."

"Is he? Thank you, I shall be careful!" whispered the rabbit with the bag of frog hoppers on his back. Going along on his tip toes, Uncle Wiggily reached the corner, where there was a big rock. Looking around the edge of it, Mr. Longears saw the Bob Cat asleep, the bad chap having become tired of waiting for the rabbit. Beside the Bob Cat was the bag of stones.

"Listen, little frogs," whispered Uncle Wiggily to the hoppers in his bag. "I am going to play a trick on the Bob Cat. I am going to take away his bag of stones as he sleeps and put my bag in its place. When he wakes up and sees me and opens my bag, thinking it is his bag, all of you frogs can hop out for the duck pond is just over the hill."

So it happened that way, Uncle Wiggily took away the bag of stones from beside the sleeping Bob Cat and left the bag of frogs. Then, standing on the path near the sleeping Bad Chap Uncle Wiggily called:

"Whoo-oo! Whoo-oo!" Up jumped the Bob Cat mewing:

"I'll fix you!" He opened the bag, thinking to get some stones to throw, but as soon as the bag was open out hopped the little frogs as fast as they could hop, skipping this way and that so the Bob Cat didn't know what to think to see his stones coming suddenly to life in this way.

"Ha! Ha! Ha!" laughed Uncle Wiggily as he ran safely home.

The Bob Cat was so excited he tried to bite his own tail as the frogs hopped over the hill to the duck pond.

(Copyright, 1930, by Howard R. Garis.)

Gas On Stomach Hated To See Meal Time Coming

Mrs. B. Lesnick, Fort William, Ont., writes:—"My husband suffered with a bad stomach; could not eat at all, but on using four bottles of

BURDOCK BLOOD BITTERS

he is feeling a different man altogether.

"I, myself, was terribly bothered with gas on my stomach which kept me awake, night after night, and I hated to see meal time coming, so I tried the B.B.B. too, and now I can eat what I like."

Put up only by The T. Milburn Co., Limited, Toronto, Ont.

WRIGLEY'S

WRIGLEY'S is good company on any trip.

Its delicious flavor adds zest and enjoyment. The sugar supplies pep and energy when the day seems long.

In short it's good and good for you.

Examiner Classified Ads. Taken Until 1.00 o'Clock - Phone 1600

WANT AD. RATES

Cash 1 cent per word or figure per insertion.

If Charged 1½ cent per word or figure per insertion.

Phone We will call for your ad. and give you the cash rate. **1600**

CHARGES:

Card of Thanks	50c
In Memoriam (up to 2 inches)	75c
Over two inches, per inch	50c
With black border, extra	25c
Birth Notice	50c
Death Notice	50c
Locals (Back Page) per inch	$1.00
Black Local (Back Page) per in.	$1.40

INDEX TO EXAMINER CLASSIFIED WANT ADS.

Agents Wanted	L
Boarders Wanted	F
Business Opportunities	K
Cottages, Summer Resort	E
Dressmaking	Z
Employment Wanted	J
Female Help Wanted	H
Found	N
For Sale; General	A
To Rent: Houses and Apartments	B
General Notice	T
Livestock	O
Lost	M
Male Help Wanted	G
Pet Stock	W
Personal	R
Poultry For Sale and Eggs	P
Radio	I
Real Estate For Sale	D
Used Cars For Sale	S
Wanted: General	Q

a For Sale—General

BABY'S STROLLER, PRACTICALLY new, cheap. 'Phone 2759 or call 257 Romaine Street. 3d-135-2943A

ERLA 6-TUBE BATTERY RADIO, with English Speaker. 'Phone 2815M. 3d-135-2952A

BABY CARRIAGE, GOOD CONDITION, cheap. Apply 464 Park Street. 'Phone 2785. 3d-135-2953A

WOOD FOR SALE. 'PHONE 1192W. 6d-135-2881A

BOATS FOR HIRE—BOATS FOR SALE. Reid's Boat House, Lansdowne Street. 6d-137-2913A

CHEAP BICYCLE, GOOD RUNNING order. 156 London Street. 6d-137-2919A

SUMMER WOOD, $1, $2, $3 LOAD. Dinsdale's. 'Phone 153. 26d-157-2922A

USED LUMBER FOR QUICK SALE. Corner George and Charlotte. 3d-135-2955A

FOUR PURE CHINCHILLA RABBITS, 2 Eatonia Coaster Wagons; cheap. 'Phone 2702J. 3d-135-2956A

½ HARDWOOD. ½ SLABS, $3.00; Hemlock Slabs, $3.00; Kindling, $2.00; Buttings, $2.00; Large Loads, Dry Top Soil, Rotten Manure. H. Hamlin. Phone 1394J. 3d-135-2941A

THREE AND FOUR BURNER GAS Ranges, $19.75 and $27.50. Three-Burner Oil Stove, $16.50. Grey Enameled Refrigerator, $22.50. A. E. Micks, 212 Hunter Street. 'Phone 423. 2d-3,7-2865A

THE BEST SUBSTANCE EVER MANUfactured for the Killing and Prevention of Moths. 50c Package. Wm. Lech & Sons, Ltd., 413 George Street. 3d-7,9,11-2929A

PIANO, ALSO ELECTRIC WASHER. 302 Elias Avenue. 3d-136-2987A

LADY'S C.C.M. WHEEL; CHEAP FOR cash. 'Phone 1759F. 3d-136-2986A

SOLID OAK SIDEBOARD, HANDSOME design; will sacrifice if sold at once. Apply to Mrs. Stubbs, 661 Water Street. 2d-135-2974A

GOOD CEMENT MIXER AND ENGINE, mounted on Truck, cheap. 'Phone 8 ring 4, Douro. 2d-135-2997A

EIGHT THOUSAND HEX ASPHALT Shingles, cheap. 'Phone 2716W. 3d-137-2969A

SET OF PORTIERES. ALSO QUILT Tops. 'Phone 318W. 3d-136-3006A

REFRIGERATOR, MEDIUM SIZE; cheap for quick sale. 'Phone 1556. 3d-137-3018A

ENGLISH PRAM, ALMOST NEW. 'Phone 1697J. 3d-137-3012A

BUFFET, $15; FLOOR LAMP, $8; SEWing Machine, $6; Dressers, $6 up; Sideboard, Kitchen Tables, Chairs, Chest of Drawers, Hall Seat and Mirror, Easy Chairs, Large Clocks, Dishes, Tubs, Clocks, etc. Apply 59 Aylmer Street (near Perry). 3d-137-3010A

DRY HEMLOCK BUTTINGS, $2.25; Mixed Slabs, $2.75; Hemlock, $3.50. Trucking of all kinds. 'Phone 1959W. Deal. 5d-139-3021A

2" ELM PLANK, BIRCH AND PINE, 1" Pine, at close prices, $30 per Thousand feet. 'Phone 1363J. 3d-137-3002A

WOOD AND COAL COOK STOVE, cheap. Apply 569 Elm. 3d-137-3041A

a For Sale—General

RANGE, WATER FRONT AND RESERvoir. Household Furniture. Furnished or Unfurnished Rooms for Rent. Apply 211½ Hunter. 6d-140-3030A

b For Rent—Houses and Apartments

HOUSE, NO. 338 RUBIDGE STREET. Immediate possession. Apply 437 George Street. tf-676B

SIX-ROOM MODERN HOUSE, HARDwood floors. Apply 518 Murray. 3d-135-2915B

WARM HOUSE, $21 MONTH. 345 Rubidge Street. 3d-135-2954B

LARGE FRONT BEDROOM, GOOD home; central. 601 Water. 5d-135-2899B

FURNISHED HOUSE FOR SUMMER months. Write Box 2974, Examiner. 3d-136-2974B

FURNISHED BEDROOM. SUITABLE for Business Man. Apply 307 George Street. 6d-139-2985B

FURNISHED HOUSEKEEPING ROOMS, central. 2837W. 3d-136-2999B

BED - SITTING - ROOM. CENTRAL. 'Phone 1509J. 3d-136-3095B

HOUSE. APPLY 581 DOUGLAS AVEnue. 1d-135-3007B

SEVEN-ROOM HOUSE, ALL CONVENiences; summer kitchen, garage; possession July 1st. Also 3 or 4 Unfurnished Rooms on bathroom flat; balcony, garage; suitable for 2 Elderly People. Apply for both, 540 Waterford. 'Phone 1936F. 1d-135-3008B

FRONT FURNISHED ROOM, CENTRAL. Board if desired. 'Phone 2168W. 3d-137-3044B

ROOMS FOR RENT. APPLY 93 AYLmer. 6d-140-3043B

c For Rent—General

GARAGE, ON MONAGHAN ROAD, near Weller. 'Phone 2800F. 2d-135-2992C

d Real Estate

SNAP! DANDY NEW 5-ROOM COTtage, Brick, South part City; easy terms. Apply 421 George Street. 'Phone 273 Evenings. 6d-139-2970D

FOR SALE — HOUSE, 8 ROOMS, BEsides the Pantry and Bathroom, 4 Bedrooms hardwood floors downstairs, new garage. 'Phone 1478W. 3d-136-2994D

FARM FOR SALE — 300 ACRE FARM, one of the best equipped farms in Smith. Bargain for quick sale to close Estate. W. Nugent Real Estate, 181 Charlotte. 'Phones 209-2598. 3d-9,11,13-3004D

e Summer Cottages

FRONT ROOM, WITH BOARD; USE of 'phone and piano. Apply 209 Murray. 6d-138-2905F

FOR RENT—YOUNG'S POINT, ROOMY Furnished Cottage for season; fireplace, garage. Write Box 2911, Examiner. 3d-137-3029E

TO RENT — FURNISHED COTTAGE, with Boat and Garage, Belmont Lake, 8 miles from Havelock; good fishing and bathing. Choice Shore Lots for Sale. Apply C. F. Steenburgh, R. R. No. 1, Havelock, Ont. 3d-4,7,9-2884E

SUMMER COTTAGE FOR RENT AT McCracken's Landing, Stoney Lake, until July 1st and from August 15th on. Full particulars at The Choate Hardware, 38 Hunter Street E., City. 3d-136-2991E

CHEMONG, JULY AND AUGUST. Lakeshore Cottage, well furnished; telephone, light, garage. 'Phone J. E. Patte. 3d-137-3009E

f Boarders Wanted

PRIVATE BOARDING, CONVENIENT to all Factories. 162 Aylmer, corner Wolfe-Aylmer Streets. 12d-141-2856F

PRIVATE BOARDING. CLOSE TO C.G.E.; all conveniences. 173 Adaline Street. 3d-135-2979F

TWO NICE FURNISHED ROOMS, WITH Board, private home, for Business Girls or a Married Couple; use of 'phone. 604 Stewart Street. 3d-136-2972F

TWO GENTLEMEN. 'PHONE 2851J. 3d-136-2983F

FRONT ROOM, WITH BOARD; USE of 'phone and piano. Apply 209 Murray. 6d-137-2905F

GENTLEMAN BOARDER, NEAR FACtories. Apply 211 Reid Street. 3d-137-3031F

g Help Wanted, Male

POSITIONS AS POSTMEN, CLERKS, Customs Examiner, etc. constantly vacant. Write M.C.C. Civil Service School, Toronto 10. 4d-7,14,21,28-1775G

EARN UPWARDS OF $25 WEEKLY growing Mushrooms for us. Illustrated Booklet for Stamp. Canadian Mushroom Company, Toronto 10. 2d-136-1789G

SALESMAN WANTED TO SELL NAtionally known Confectionery in Peterborough Territory. Must have experience calling on retail trade. Positively will not consider anyone over thirty-five. Job entails considerable travelling. Call L. D. Spore, Empress Hotel, Monday evening (To-night), after Six. 2d-136-1804G

MANAGER WANTED FOR PETERBORough Store. Experience unnecessary. Salary $50.00 per week, also substantial profits on sales. Must be able to furnish $750.00 to $1,250.00 cash deposit on merchandise. 4083 St. Denis Street, Montreal. 3d-137-1799G

h Help Wanted, Female

WANTED — COOK-GENERAL. WRITE Box 2942, Examiner. 3d-135-2942H

EXPERIENCED GENERAL. APPLY 580 Weller Street. 3d-135-2864H

WOMAN OR GIRL FOR HOUSEWORK. 'Phone 311 r 22. 2d-135-2988F

HELP WANTED AT SUMMER HOTEL—Kitchen and Dining-room Girl. Apply South Beach. 'Phone 508 ring 3 Lakefield. 3d-136-2996H

WANTED — MAID FOR GENERAL Housework; must be good Cook. 'Phone 3087, before 8 o'clock. 3d-137-3042H

RUBBER STAMPS.

RUBBER STAMPS OF ALL KINDS Leave your order with The Examiner If you can't call, 'Phone 1600 dtf-2249

SNAPSHOTS OF A SMALL BOY SHAKING HANDS

By GLUYAS WILLIAMS

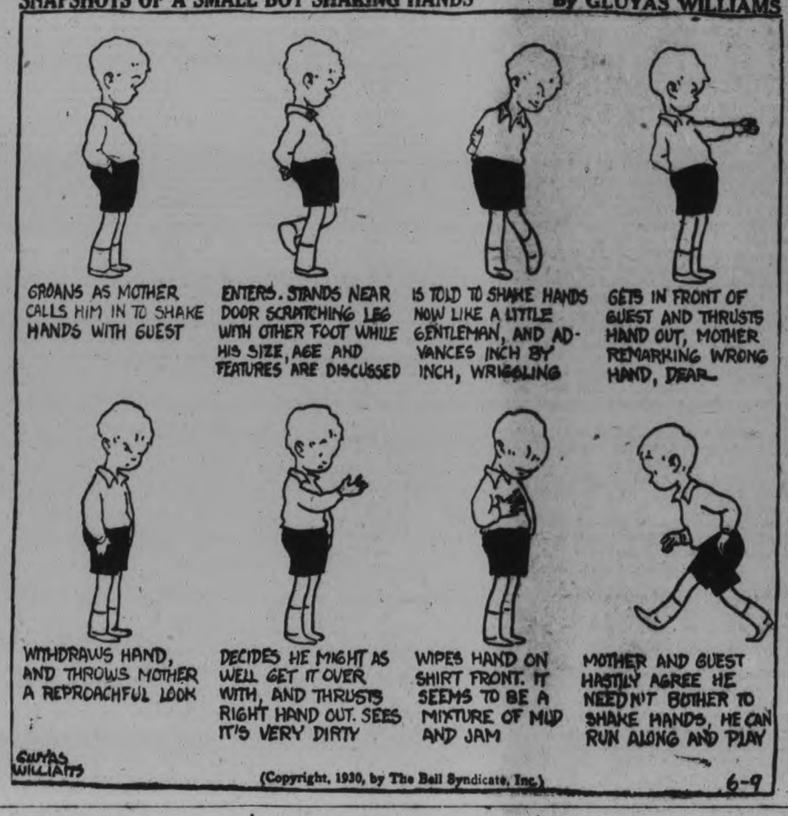

(Copyright, 1930, by The Bell Syndicate, Inc.) 6-9

i Gramophones and Radio

RADIO WITH BATTERIES, SUITABLE for cottage or farm. Phone 3274J. 3d-136-2965I

j Employment Wanted

TEACHER, HAVING A CAR, DESIRES a good position for the Summer months. Write Box 2976, Examiner. 3d-136-2976J

YOUNG LADY DESIRES POSITION AS Lady's Companion. Apply to Havelock, Ontario, R. R. No. 1, Box 60. 1d-135-3017J

LADY DESIRES POSITION CARE OF Invalid, with Light Housekeeping duties. Write Box 3019, Examiner. 3d-137-3019J

WOMAN WANTS WORK BY DAY OR Hour. 'Phone 1051. 3d-137-3033J

FIRST-CLASS CARPENTER DESIRES Work by Day or Contract. 'Phone 2367J. 4d-138-3034J

l Agents Wanted

WANTED NOW FOR PETERBOROUGH and District — Salesman of good address. Good pay weekly. Exclusive selling rights for best lines in business. Whole or part time services. Pelham Nursery Co., Toronto. 28d-154-2777L

m Lost

C.G.E. CHEQUE $27.52. FINDER 'phone 2390W. 2d-135-2998M

GOLD WRIST WATCH, OBLONG shape; engraved Gold Extension Bracelet, initials on back "E.P.S.", between Knox Church and Patterson Street, by way of Wolfe Street. Valued as keepsake. 'Phone 1239M, or leave at 565 Patterson Street. 1d-135-3003M

STRAYED FROM THE PREMISES OF Michael Condon, Otonabee, Bay Mare Colt, 3 years old, with white markings. Anyone know of same, notify Michael Condon, Douro, R.R. 1. 3d-137-3005M

IN REGENT THEATRE, 2ND SHOW, Saturday Night, Child's New Dress. Finder kindly leave at Examiner or 6 Aylmer Street. 1d-135-3014M

STRAYED — RED AND WHITE YEARling Heifer. A. Roberts, Peterborough. 'Phone 2229M. 3d-137-3020M

BLACK WALLET, CONTAINING Money. Finder please leave with Manager of Empress Hotel. 2d-136-1798M

PAIR GLASSES, BLACK AND CRYSTal Frames, double vision, in Roche case. Return to Examiner. Reward. 3d-137-3039M

o Live Stock

GOOD JERSEY COW FOR SALE. 'Phone 311 ring 32. 3d-135-2946O

p Poultry

FOR SALE — ROCKS, WYANDOTTES, and Jersey Black Giants; also Ducks, guaranteed layers. Quantity of Small Chickens. 242 Braidwood. 3d-136-2973P

WANTED!

REFINED, RESPECTABLE WIDOW would like to meet a Lady or Gentleman (Middle-aged), preferably with a car; would share expenses, for company. Write Box 2918, Examiner. 2d-133-2918Q

WANTED — TWO UNFURNISHED Rooms, central. Write Box 2964, Examiner. 3d-136-2964Q

MOTHERLY WOMAN WOULD BOARD and Care for Infant or Small Child. Write Box 2917, Examiner. 3d-136-2977Q

HORSE FOR RIDING EACH MORNing for about 1 hour, not too far from the City; would hire by the month if suited; state terms. Write Box 3025, Examiner. 3d-137-3025

YOUNG COUPLE WISHES SMALL House; must be clean. Write Box 3016, Examiner. 3d-137-3016Q

HOUSE OR APARTMENT, FAMILY OF Three; for July First. Must be modern and reasonable. 'Phone 814. 3d-137-3032Q

YOUNG LADY DESIRES ROOM AND Board in refined Protestant home; central. Write Box 3038, Examiner. 3d-138-3038Q

WANTED — LAUNDRY DONE AT home. Rough Dried 25c per dozen. Finished 50c per Dozen. 'Phone 2271M. 3d-137-3045Q

DIVORCE COURT TO BE OPPOSED

General Assembly Will Ask Ontario Legislature to Take Anti-Divorce Action.

MODERATOR'S SERMON.

HAMILTON, June 9.—A blow will be struck against the divorce evil in Ontario by the Presbyterian Church, if, in a debate expected the current sessions this week, the General Assembly upholds a resolution presented to it on Saturday.

Following the recommendation from the Synod of Toronto and Kingston that " a definite pronouncement on the whole subject is both necessary and timely," the following resolution was read by Rev. Dr. W. S. MacTavish of Belleville, in that Presbytery:

"That there has been much discussion throughout the Dominion on this subject and that Federal Parliament, enacted that divorce courts may be established within that Province;

"The General Assembly of the Presbyterian Church in Canada, believing that the establishing of such courts would tend to make the dissolution of the marriage tie more easy, and consequently increase the number of divorces granted; and believing also that divorce tends to embitter life, to destroy civilization, to deprive children of their rights, and to rob the home of its sanctity;

Against Re-Marriage

"Therefore the General Assembly would humbly petition the Legislature of Ontario to enact legislation making it illegal for any issuer of marriage licenses to grant a license to a divorced person, so long as the other party to the original marriage contract is still living, unless the divorce was granted on scriptural grounds."

"Although many of the Commissioners were apparently eager at once to launch into an open discussion of the resolution and of the entire divorce question, it was decided to submit the resolution to a committee, which could bring it back to the Assembly at some later sederunt of the current sessions in Knox Chuch.

Moderator's Sermon

The first sermon of the Moderator, Rev. Dr. Frank Baird of Pictou, N.S., since his election to that office, was delivered last night at St. Paul's Church, with the minister, Rev. Dr. D. R. Drummond, assisting.

The Moderator's text was: "And Gehazi passed on before, and laid the staff upon the face of the child; but there was neither voice nor hearing." His subject was: "The Failure of Religion by Proxy."

"It is not the way of God to work miracles through defective agents," began Dr. Baird, "or to make men think they can reap where they have not sown. Elisha had come to have great confidence in his staff. He therefore sent it by his servant with instructions to lay it on the face of the dead child. He evidently expected a miracle, but he had fallen into error.

"The staff's failure to raise the dead," the preacher continued, "showed that long-range, 'in absentia' methods are futile in the sight of the Lord. Gehazi was an incipient reprobate. The hands must be clean that carry the vessels of the Lord. All workers in the Church must realize that they cannot do Abraham's work unless they are Abraham's children."

s Used Cars for Sale

BREWER'S BETTER CLASS OF USED Cars. Brock Street Rink. All makes and models. Easy Terms. Brewer Motor Sales. 'Phones 192 or 3166. 13d-143-1749S

FORD COACH. APPLY 555 BETHUNE Street. 3d-136-2984S

OLDSMOBILE 6 TOURING CAR, SIDE Curtains, Tires, Batteries A1 condition, 1930 License, $65.00. Brewer Motor Sales, Brock Street Rink. 'Phones 192 and 3166. 1d-135-1800S

FOR SALE — 1929 FORD ROADSTER, with rumble seat; cheap for quick sale. 443 Mark Street. 3d-138-3035S

FOR SALE — FORD 2-DOOR NINEteen-Twenty-five Sedan, in good condition. 'Phone 577 or 739J. 3d-138-3036S

t General Notice

FURNITURE REPAIRING, RE-FINISHing, Upholstering and Re-modelling; all work guaranteed; prices moderate. 'Phone 2846. 6d-140-3046T

ORTHOPHONIC AND PHONOGRAPH Repairs. Prompt attention. Work guaranteed. Have the proper Mainspring put in your Motor. Just 'phone—I'll do the rest. T. Griffin, 146 Park Street (opposite C.G.E.). 'Phone 2163. 3d-137-3015T

HUDSON CUSTOM-BUILT SEDAN, 1927-28

This is a repossessed car and can be bought reasonable. In excellent condition. A wonderful bargain.

Can be seen at

PULKINGHORN'S USED CAR DEPOT - Charlotte St.

26d, 155

THERONOID

OF PETERBORO

Room 2 - Greene Building

181 CHARLOTTE ST.

Phone 275 - Phone 275

RADIO BROADCASTS—Monday, Wednesday and Friday at 12.30 p.m., Eastern Standard Time.

Health Talks, Old Time Music by request, and cases cited that are benefitted by the use of ELECTRO - MAGNETISM as applied by the THERONOID.

dtf.

CHINESE REBELS ROUTED IN SCRAP 20,000 ARE SLAIN

Nationalist Forces Take 25,000 Northern Warriors Prisoners.

TSINAN CITY QUIET.

Gov't Assumes Responsibility For Protection of Foreigners.

SHANGHAI, June 9.—An official statement issued yesterday said that the rebel losses in the recent battle near Sin Cheng were heavy, with 20,000 killed, 10,000 taken prisoner and 15,000 surrendering voluntarily.

Meanwhile the Government has concentrated seven gunboats at Yochow to co-operate against the Kwangs, rebels who are reported to be advancing from the southward in the vicinity of Changsha.

An official message from Tsinan, which the armies of the Northern coalition have been reported dangerously near for several days, said that the city was quiet Sunday.

It was added that the Government forces are continuing air raids against the enemy, bombing Shansi and rebel camps along the Shantung-Chihli border.

Foreigners Reassured

NANKIN, June 9.—The Government advised foreign diplomatic representatives that it would assume full responsibility for protection of the lives and property of foreign nationals in the various war zones during the Government campaign against the rebels.

HASTINGS MEMBERS ENJOY SOCIAL HOUR

Successful Gathering Held Under Auspices of Trinity United Church W.M.S.

HASTINGS, June 9.—The largest and most successful gathering ever held by Trinity United Church was held on Friday evening at the home of Mr. and Mrs. Bert Preston, "The Maples", in Asphodel Township. The evening with under the auspices of the Women's Missionary Society.

The following program was thoroughly enjoyed by the very large crowd: Rev. H. J. Bell, B.A., B.D., was chairman. Instrumental, Mr. J. Mullen and Mrs. McDermott; reading, Flora Metcalf; solo, Jack Duffield; reading, Chrystina Stinson; instrumental, Jean Trotter; recitation, Sandy MacDonald; duet, Misses Angeline and Florence Scott; violin, solo, Mr. J. Mullins and Mrs. McDermott; reading, Rev. H. J. Bell; duet, Mrs. G. Faux and L. T. Huycke; instrumental, Misses C. Doxsee and Marjorie Scriver; piano and violin, Mrs. McDermott and Mr. T. Mullens.

Remarks from the courtesy committee, Mrs. D. E. Scriver, Mrs. A. E. Metcalf, Rev. J. H. Bell.

Lunch was then served in the sunroom and while the guests were being seated, special music was rendered by Messrs. J. Mullins, J. Duffield and W. Wildman.

After a lunch a hearty vote of thanks was made to Mr. and Mrs. B. Preston for their hospitality.

Railway Time-Tables

CANADIAN PACIFIC RAILWAY
(Corrected to date)

Going East—
8.10 p.m.—Indian River, Norwood, Havelock. Daily except Sunday.
11.44 a.m.—Havelock, Tweed, Kingston, Smith's Falls, Ottawa, Montreal, Quebec, Boston and New York. On Sunday to Havelock only.
12.40 a.m.—Havelock, Tweed, Kingston Perth, Ottawa, Smith Falls, Montreal, St. John, Boston and New York. Daily except Saturday. Sleepers Montreal and Ottawa.
1.10 a.m.—Havelock, Tweed, Perth, Smith Falls and Ottawa. Daily.

Going West—
4.55 a.m.—Myrtle, Toronto, Guelph, Goderich, Hamilton, Galt, Woodstock, St. Thomas, London, Chatham, Detroit, Chicago and New York. Daily.
5.55 a.m.—North Toronto, Agincourt, Owen Sound, Orangeville, Tessawater and Brampton. Daily except Sunday.
7.00 a.m.—Bethany, Lindsay, Orillia, Port McNichol, Midland, and intermediate points. Daily except Sunday.
7.35 a.m.—Toronto, Hamilton, Brantford, Buffalo, New York, Galt Woodstock, London, Chatham, Detroit and intermediate points. Daily except Sunday.
3.50 p.m.—Toronto, Hamilton, Buffalo, Rochester, Boston, Woodstock London, Windsor, Detroit, Chicago and intermediate points between Peterborough and Toronto. Makes connection with the Trans-Canada Limited for Winnipeg and Vancouver. Daily.
6.30 p.m.—Lindsay, Toronto, and intermediate points. Daily except Sunday.

CANADIAN NATIONAL TIME TABLE.
(Corrected to date)
Trains Operate Standard Time. Daily except Sunday

No. 96—7.15 a.m. for Port Hope, Oshawa, Toronto and points on mainline east of Port Hope.
No. 93—8.20 a.m. for Lindsay, Orillia, Midland, Toronto, Hamilton, Buffalo, London, Windsor, Detroit.
No. 371—8.30 a.m. for Lakefield.
No. 698—8.35 a.m. for Hastings, Campbellford, Belleville, connecting with the International Ltd. for Kingston, Brockville and Montreal and points in Maritime provinces.
No. 100—11.45 a.m. for Hastings, Campbellford, Stirling, Belleville, Kingston and Brockville with the "Capitol City" train for Ottawa.
No. 92—12.00 noon for Port Hope, Oshawa, Toronto, Buffalo, Philadelphia, New York, London, Chatham, Windsor and Detroit.
No. 373—12.10 p.m. for Lakefield.
No. 95—5.15 p.m., for Lindsay, Orillia, Toronto connecting with "International Ltd." for London, Sarnia, Port Huron and Chicago also with the "National" for Winnipeg and Pacific Coast points and with No. 47 for North Bay and Cochrane.
No. 699—8.00 p.m. for Lindsay.
No. 94—8.50 p.m. for Port Hope, Cobourg, Kingston, Montreal, New York, Boston. Carries through sleeper from Peterborough to Montreal.

BARRISTERS AND SOLICITORS

GORDON & ELLIOTT — Barristers, Solicitors, Notaries. Patents and Trade Marks, Money to Loan. Telephones 219 and 2591. — Hon. G. N. Gordon, K.C., Alexander L. Elliott, Toronto Office: 410 Saturday Night Building, 73 Richmond Street West. Telephone Number, Elgin 8831.

PECK, KERR & McELDERRY — Barristers, Solicitors and Notaries. Office, Water street, Peterborough. Money to Loan at the lowest current rates of interest. Telephone 1950. S. A. Peck, M.P., F. D. Kerr, K.C., V. J. McElderry, K.C.

EMMETT F. SHEEHY — Barrister and Solicitor, 397½ George Street, corner Hunter, Peterborough. Money to Loan. 'Phones: Office 63, Residence 1307. 1yr-Jun.2,29

R. R. HALL, K.C.—Solicitor, etc., Peterborough, Ont. Office, corner of Hunter and Water streets over the Canadian Bank of Commerce. Trust Funds to Loan on easy terms of payment.

JAMES FORDYCE STRICKLAND — Barrister, Solicitor, Notary Public. Peterborough. 'Phone 191. Money to Loan. 375 Water Street.

MEDICAL

DR. C. C. CRAGG, Eye, Ear, Nose and Throat. Office: Climi- Building, corner Charlotte and Reid. 'Phones: Office 2000. House 1018.

DR. BUCHANAN, F.R.C.S., Edin., M.R.C.S., Eng., Eye, Ear, Nose and Throat Specialist, corner Water and Murray streets, Peterborough.

READ THE WANT ADS.

BUSINESS MAN'S GRATITUDE

Says Kruschen has kept him fit for sixteen years

RHEUMATISM BANISHED

Here is a business man who, having read letters in the papers from other people regarding Kruschen Salts, wants to know if anyone can beat his own experience. It is worth telling, so we give it here—just as he wrote it down.

"In 1912 I had a severe attack of Rheumatic Fever. After six weeks my doctor and a specialist gave up hope of my recovery. A friend suggested Kruschen if I wanted to keep Rheumatism away in future. I bought my first bottle, and kept up the 'little daily dose' until the second year of the War, when I thought my system was thoroughly rid of the acid. I stopped taking it. Within a fortnight I was almost double with Rheumatic pains again (showing that I needed to counteract the acid in my system). Back I flew to Kruschen, and from that day to this I never missed a dose first thing every morning. The result? Never the slightest twinge of rheumatic pain. Being a traveller I am out in all weathers, and I can claim to work hard and fast, and to retain my constant buoyant spirits, thanks to my old friend Kruschen, who has, in very truth, 'kept me going' for 16 years."

If you wonder how Kruschen can achieve all that this enthusiastic user claims for it, you should first of all realise that Kruschen is a perfect blend of 6 natural mineral salts which we all need every day (1) to help keep liver and kidneys to perform their natural duties in a natural way; (2) to clear away gently but completely all the poisonous waste matter that has been clogging the system; (3) to purify the blood. The analysis is on the bottle. There are Sodium and Magnesium to stimulate the organs of elimination. To feed your tissues, there's the tonic Potassium. Each "little daily dose" is a full day's supply of these six vital salts; just the right amount to keep your body and mind tuned up to a pitch of real constant fitness.

Kruschen Salts is obtainable at all Drug Stores at 45c. and 75c. per bottle, and is manufactured by E. Griffiths Hughes, Ltd., Manchester, Eng. (Established 1756). Importers: McGillivray Bros., Ltd., Toronto.

ENDS PILES QUICK

No Salves or Cutting

Piles are caused by congestion of blood in the lower bowel. Only an internal medicine can remove the cause. That's why salves and cutting fail. HEM-ROID, the prescription of Dr. J. S. Leonhardt, removes this congestion and strengthens the affected parts.

HEM-ROID is now sold by druggists everywhere, and has such a wonderful record of success even in chronic and stubborn cases that McDermid & Jury, Bond's Drug Store invites every Pile sufferer to try HEM-ROID and guarantees money-back if it does not end all Pile misery.

Greenhurst Pavilion Is Officially Opened

Mowry-Steers and Their Silver Collegians Engaged as Dance Band For Season.

DUNSFORD, June 9.—(Examiner Correspondence).— T. H. Stinson, K.C., M.P., of Lindsay, officially opened Martin Thurston's newly-erected dance pavilion at Greenhurst Park on Tuesday evening.

Mowry-Steers and their Silver Collegians, of Peterborough, provided music for dancing. The new building is a two story structure the outside dimensions of which are 56 by 80 feet. The dance floor is 36 feet by 80 feet and is located upstairs, with spacious verandas on each side to provide standing room for onlookers.

The soda fountain is located on the first floor. There is also a store where cottagers and tourists may obtain supplies and the living quarters of the owner are situated here. There is an excellent lighting system and the decorations are very artistic, indeed.

NOTICE TO CREDITORS.

IN THE MATTER of the ESTATE of MICHAEL PERDUE, Late of the Township of Ennismore, in the County of Peterborough, Farmer, Deceased.

ALL Persons having CLAIMS against the Estate of MICHAEL PERDUE, late of the Township of Ennismore, in the County of Peterborough, Farmer, deceased, who died on or about the 18th Day of April, A.D. 1930, are hereby notified to send in to the undersigned, the Solicitor for the Executors of the last Will and Testament of the said Deceased, on or before the 14th Day of June, A.D. 1930, full particulars of their Claims. Immediately after the last mentioned date the Assets of the Estate of the said Deceased will be distributed among the parties entitled of which the Executors shall then have notice.

JOHN R. CORKERY,
414 Water Street,
Peterborough, Ontario,
Solicitor for the Executors.

DATED at Peterborough this 17th Day of May, A.D. 1930.
4d-19,26,2,9-1567

NOTICE TO CREDITORS.

IN THE MATTER of the Estate of GEORGE ARTHUR JOHNSON, Deceased.

NOTICE IS HEREBY GIVEN to Creditors and others to send in to the undersigned Administrator, or his Solicitor, of the Estate of GEORGE ARTHUR JOHNSON, late of the City of Peterborough, Lumberman, Deceased (who died on the Sixth Day of March, 1930) their CLAIMS against the Estate of the said Deceased, verified by affidavit, on or before the 20th Day of June, 1930.

TAKE NOTICE, That after the said 20th Day of June, 1930, the Administrator will proceed to distribute the Estate among the persons entitled thereto having regard only to Claims of which he shall then have had notice.

DATED at Peterborough this 31st Day of May, 1930.

EMMETT F. SHEEHY,
Solicitor for the Administrator,
397½ George Street,
Peterborough.

GEORGE JOSEPH JOHNSON,
Administrator
1d-135-1797

READ THE WANT ADS.

DAVIS-THOMPSON COMPANY, LTD.

Insurance and General Agency.

433 GEORGE STREET - PHONE 40

A SAVINGS ACCOUNT
For That Boy

Start him with a Deposit Book of his own, and with a desire to SAVE. A Savings Account is more than a start towards financial independence—it is a mark of character.

Our Savings Department helps to make it easy for the boy or girl to become thrifty.

Four per cent. interest paid on deposits.

The Toronto Savings and Loan Company

OFFICE HOURS: 9 a.m. to 4 p.m. | OPEN SATURDAYS UNTIL 5 p.m.

ODDFELLOW'S DECORATION

The local Oddfellow's Lodges of Peterborough are this year holding their annual decoration services on July 6.

Dance in Hastings Thursday, June 12

JACK MARSHALL'S ORCHESTRA.

2d-9,11-3011

PIANO TUNING
WILLIAM R. POTTER
Phone 2524J. 6 King George St.

m,w,s,Aug 5-1379

R. FARTHING
PHOTOGRAPHER
PORTRAITS, EXPERT FINISHING AND PICTURE FRAMING.
Our Prices Are Reasonable.
Studio: George St., opp. Examiner

m.w.s-9437

RADIOLAS
HOT POINT STOVES AND APPLIANCES
MOTORS AND MAZDA LAMPS
All C.G.E. Products for Sale by
W. GORDON HALL
Electrical Contractor
88 London Street, 'Phone 1403W

m.w.f

UNSIGHTLY HAIRS
Permanently removed by Electrolysis. Graduate Dermatologist formerly of Hiscott Institute Expert Facial and Scalp Massage Skin Diseases successfully treated. Anne Graham Logan, 750 Geo. St. Phone 3102 for appointments.

m.w.f

HAVE YOUR
Floors Cleaned
BY ELECTRIC SANDER
B. A. HAYNES
HARDWOOD FLOOR EXPERT
At Your Service
Phone—Office 481 Oshawa.
Res. 3073W, Oshawa
WE PAY THE CALL

6d, 137, 1742

Buy a Pair of Silver Foxes

We board them for you, guarantee reproduction and guarantee their lives. 2 Years to pay, and very reasonably priced.

References from local buyers who have purchased our foxes.

Mills-Wolff, Ltd.
418 George Street, Peterboro.

3d-135-1765

LOCALS

FINGER WAVING

Moore's Beauty Parlor, 296 Charlotte St. Phone 3095. 4d, 5 6 9 10, 1758

COKE

Semet-Solvay and Hamilton by-product Coke. Order now, at lowest prices. McCarthy & Johnston. Phone 96. Th-Mon.146-1604

WANTED.

1,000 orders for mixed slabs, $3 per ½ cord; heavy slabs, $3.50; mixed wood, $4. Also lumber for sale. — Baker's, phone 676.
10d-30 2 4 6 9 11 13 16 18 20-2754

COKE PRICES ARE DOWN

Solvay coke per ton $11.50; ½ ton, $5.75; ¼, $3.00. No. 1 body hardwood and hardwood slabs for sale.—H. B. Taylor and Son, phone 209 dtf.

REAL "OLD COUNTRY" GINGER BEER.

Syrup imported direct from England. Ask for it in the dark bottles, only 5c. Peterborough Bottling Works. 'Phone 232.
3d-9, 11, 13-3024.

THE CHARLESTON INN

First street north parallel Montreal - Toronto Highway, opposite C.P.R. Station. Caters for luncheons dinners and teas. Spacious rooms, hot and cold water. For reservations, phone Port Hope 398.
8d,5,7,9,11,13,17,19,21-1760

RUMMAGE SALE

Group No. 2 of St. Andrew's Woman's Association will hold a Rummage Sale on Tuesday afternoon, June 10. Doors open at 2 p.m. Any person having articles suitable for sale please phone 2756J or 1519J and they will be called for. 2d, 135, 1782

THE GARDEN FETE.

Under auspices of Women's Art Association, to be held at the home of Madame Goulet, 500 Gilmour street, on Tuesday afternoon, June 10. In case of rain will be held the following afternoon (Wednesday). Admission: Adults 25c., children 5c.
1d-135-1802.

NICHOLLS HOSPITAL
GRADUATION EXERCISES

THE GRADUATION EXERCISES OF THE NICHOLLS HOSPITAL TRAINING SCHOOL FOR NURSES WILL BE HELD IN THE COLLEGIATE INSTITUTE AUDITORIUM ON MONDAY EVENING, JUNE 9TH, AT 8 O'CLOCK. AN INTERESTING PROGRAMME WILL BE GIVEN, DIPLOMAS AND MEDALS PRESENTED, AND PRIZES FOR PROFICIENCY AWARDED. THE CITIZENS ARE CORDIALLY INVITED TO BE PRESENT. NO CHARGE FOR ADMISSION.

5d-135-1724.

SANITARY ICE SUPPLY
ICE
PHONE 147
COAL, WOOD & COKE

Wedding Gifts for June Brides

Now is the time to choose your gifts for the June brides. We have a wonderful assortment to choose from, including all the popular patterns of Community Plate and 1847 Roger Bros. Flatware.

A few suggestions are:

Silver Tea Sets .....$12.00 up
Sheffield Reproduction Trays.
Casseroles and Pie Plates, $4.50 up
Entre Dishes and Candlesticks.
Sugar and Cream Sets $3.50
Famous 400-Day Clocks ..$15.00
Mantel Clocks.
Radio Lamps.
Flower Baskets, etc.

You are cordially invited to visit us and we are only to pleased to help you in your selection.

Warne Bros.
DIAMOND HALL
Phone 880. 349 George St.

WOOD — GRAVEL.

Nearly a cord of 12" Slabs, $3.25. Good heavy gravel and soil from cellar, $1.50 load. Makes good roadway. Phone 3342.
2d-136-2993

NEW SUMMER HATS $4.95.

They express the very latest ideas from Paris and are easily worth twice the money. Can suit any type. Olga L. Haskill, Bank of Toronto Bldg., cor. George and Hunter, upstairs.
3d-9, 10-13—1801.

LAWN MOWERS GROUND, $1.00.

Called for and delivered. Satisfaction guaranteed. Bring in your lawn mower or phone in your order, and try our service now. Grinding is our specialty. — Wm. Taylor, 221 Hunter Street West. Phone 109J.
3d-9,11,13-1806

CARD OF THANKS.

The family of the late James Hogan wish to extend their thanks to the attending doctor, the sisters and nurses of St. Josephs Hospital, to the relatives and friends and to those who sent spiritual offerings in their recent sad bereavement.

ANNIVERSARY TEA.

The Otonabee Chapter I.O.D.E. will observe its Fifteenth Anniversary on Tuesday, June 17th, when a Tea will be held at the home of Mrs. R. R. Hall, 459 Reid Street, from 3.30 until 6 o'clock. A cordial invitation is extended to all. Proceeds in aid of the funds of the Chapter.
4d-9,11,13,16-1807

A twenty-three-year-old witness in a reecnt case at Armagh, Ireland, could neither read nor write.

Y.W.C.A. WEEK'S ACTIVITIES

Camp Registrations.—It is only three weeks until Camp opens. Registrations are coming in each day. One camper of last year registered again this year and brought ten new campers, all delightfully anticipating a wonderful holiday at camp.

All who are planning to attend camp are asked to register as early as possible so that accommodation may be reserved for them. Camp will have a real welcome for every girl. Special arrangements for C.G.I.T. groups, Girl Guides and Girl Clubs.

Swimming. — Many have already learned to swim this Spring. If you have not, join now and learn to swim before your holidays. If you can swim, why not join an advanced class and learn to swim better.

Life Saving.—The Royal Life Saving Society offers splendid training in all branches of swimming and life saving. Junior Life Saving Thursday afternoon, and Seniors Thursday evening.

Swimmers Please Note.—This week's swimming meet will be held on Thursday, 8 p.m., instead of Friday. Friday will be open for swimmers.

Repairs in connection with the filter have been completed and pool will now be open for swimmers each Saturday afternoon.

Garden Party June 27.—Don't forget the "Y" Big Garden Party and High Tea. Special features. Good times for all.

Gymnasium Juniors.—Children are asked to meet at Y.W.C.A. Tuesday 4.30 or at Madam Goulet's, 500 Gilmour street, 4.45, for special pageant numbers in connection with the Art Club Garden Party.

Gardminton.—"The Game of the Season".—The Y.W.C.A. wishes to extend thanks to Mr. Millard for the gift of a set of Gardminton for Camp.

All interested in trying out this new game are cordially invited to come to the Y.W.C.A. this week and enjoy a game on the lawn or in the gymnasium.

Wohelo Club.—Members of the Wohelo Club are holding a Mother and Daughter Picnic to Chemong this week. All planning to attend, please phone Y.W.C.A. by Tuesday.

Old Country Club.—Newcomers to Canada cordially invited to drop in for a social hour Thursday evening with the Old Country Club.

Class Rates, Swimming—Ladies' morning class formed on request of eight, Tuesday and Wednesday at 10.30. Price 6 lessons for $2.00. Junior rate, 6 lessons $1.50; Senior, 6 lessons $2.00; Private, $1.00; Semi-private, 75c; special four in class, 6 lessons for $3.00.

Schedule for Swimming

Monday—10-12; 2-6.30, Plunge hours. 6.30, 7.00, 7.30, Beginners lessons for Seniors. 8.00, Intermediate lessons for Seniors. 8.30-9.30, Plunge hours.
Tuesday — 10.30, Ladies' Morning Swimming Class. 11-12, Private lessons. 2-4, Plunge Hours. 4.00, 4.30, Babies' Class. 5.00, 5.30, Juniors class. 7-9.30 Plunge Hours.
Wednesday.—10.30, Ladies' Morning Swimming Class. 11-12, Private lessons; 2-6, 7-9.30, Plung hours.
Thursday.—10-12, Private lessons. 2-4, Plunge hours. 4.30, Inter. School girls' lessons. 4.30-6, Junior Life Saving. 6.30-7, Advanced Senior lessons. 7.30-8, Senior Life Saving. 8.00, Swimming Meet.
Friday.—Plunge hours, 10-12. 2-4, Plunge hours. 4-4.30, Intermediate School Girls. 5-5.30, Senior School Girls. 6.30, 7, 7.30, Beginners' lessons for Seniors. 8-9.30, Plunge hours.
Saturday—9.30-10, Junior School Girls' Lessons; 10.30, Babies. 10.30, Junior Diving Lessons. 11, Junior Life Saving. 2-5, Plunge hours.
1d, 135, 1805

PLEASING PROGRAM SOCIETY MEETING

St. James' Ladies' Aid Holds Opening Meeting of Summer Series.

Beginning the summer meetings of St. James Ladies' Aid, the first was held on Friday evening in the Sunday School Auditorium, when a varied and highly entertaining program was presented to a large attendance, with Mrs. W. D. Sargent, 1h president presiding.

The fact that a large part of the program was provided by little children was a novelty which every one found very agreeable, and reflected credit upon the program committee of which Mrs. H. Turner is convenor.

Miss Eileen Schoales gave as the initial number a suggestively realistic reading entitled "Ears" which called for an encore "He was there and so was I".

A delightful vocal solo "Somewhere a voice is calling" was sung by Miss Helen Barrie, with Jack Willis accompanying at the piano. Miss Barrie responded to the sincere applause with "Mighty lak a rose."

Fair little Betty Irwine took her audience by storm, in her sweet rendering of a group of songs—"Over the hill to Grandmother's" and "If I had a moving picture of you" giving as encores "Tip toe through the tulips" and "Sweetness" Miss Isobel Middleton accompanied the four-year-old songstress.

Miss Ruth Irvine gave two very humorous readings "She powdered her nose" and "The youngest in the family" each calling for an encore. "The delusion of ghosts" and "Mary Ann."

"The little brown owl" (Wilfred Sanderson)was sung in charming voice by Mrs. Elmer Frost. Miss Aileen Rose was the accompanist.

A pleasant surprise number on the program was a presentation by St. James' Ladies Aid to Mrs. J. H. Dudgeon, who leaves shortly to reside in London, Ontario.

An address showing how warm a place Mrs. Dudgeon has won in the hearts of the members of the Society was read by Mrs. Roberts, while Mrs. Fry presented the gift, a silver mounted comport set. Mrs. Dudgeon thanked the ladies for their loving expression of kindness to her, in words of sincere appreciation.

An especially appropriate number was the duett "Where they never say good-bye" sweetly sung by Misses Annie and Helen Payne.

Refreshments were served by Mrs. Roberts and her committee, when a friendly social hour was enjoyed, after which the hymn "God be with you" brought this very successful evening to a close.

MAIN STREET TOPICS

Jabs and Jottings as Picked Up by an Examiner Reporter

ADVANCE FASHIONS.

The cynosure of all eyes, a young lady was seen walking unconcernedly and composedly along one of the principal thoroughfares of the city on Sunday afternoon attired in a dress, the skirts of which were barely trailing the ground. In sharp contrast her companion wore the much criticised though more familiar, knee-length skirt.

ROOM FOR SUSPICION

An almost deserted street at two o'clock in the morning, provided the stage for the enactment of a little comedy in which the principal actors were two milk vendors and two citizens.

Conversing on the street corner the latter noted the progress of a milk wagon, which came to a stop a few feet away, while the driver made his delivery. Wishing to admire the horse at closer quarters the conversationalists edged along the pavement and greeted the driver with a friendly salutation as he made his way across the street. Instead of responding in the same spirit, he exclaimed, "What's the idea." His agitation seemed very real and as he reached the step of the rig, he urged his horse into a gallop and disappeared around a nearby corner. Apparently he had thought a hold-up was about to be staged and on reflection the man was justified in his unfriendly attitude to two strangers, whose unusual curiosity prompted them to stop and admire his hore at such an unearthly hour.

SPEEDY ACTION

The City Fire Department made one run over the week-end to 484 Weller street, where a fire had broken out in the attic. Alarms were rung in at 6.35 p.m. from Box 36 and by telephone, causing the whole outfit to make speedy response. The blaze which did not have a chance to gain headway was doubted with the aid of two small chemicals and one 35-gallon extinguisher. The damage which was slight was confined mainly to the roof.

PREPARE FOR CONCRETE BASE

The Warren Bituminous Paving Company commenced operations on Queen street this morning in readiness for the five-inch base of concrete on which is to be laid a two-inch surface of Bithulithic Paving. Literally eating up the road, a huge steam shovel is in commission to remove approximately 200 cubic yards of gravel on this stretch of roadway, and according to the progress made in the first three hours, it is safe to say that it will have completed the work by this evening.

REWARDED FOR SERVICE

A. W. Blade, local manager of the Imperial Oil, Limited, has been awarded a service button emblematic of 10 years' continuous service with his company. The presentation was made by President Stillman on behalf of the Board of Directors.

ANNIVERSARY OBSERVED

Inspiring sermons were preached to large congregations at the celebration here of the seventy-fifth anniversary of the Port Hope Baptist Church. Rev. J. H. Sutcliffe, pastor of Murray Street Baptist Church, conducted the services.

WEDDING BELLS

PATTERSON—CAMPBELL.

A very quiet wedding took place on Saturday, June 7, at 7 p.m. at the parsonage of Rev. W. Hardy Andrews, M.A., pastor of the Queen street East Presbyterian Church, Toronto, Ont., when Mable S. Campbell, youngest daughter of Mr. and Mrs. Adam Campbell, Dartford, Ontario, was united in marriage to Gerald B. Patterson, younger son of Mr. and Mrs. E. G. Patterson, Peterborough. They were attended by Miss Irene Wright, of Peterborough, Ont., and Mr. Wray A. Woods, of St. Thomas, Ont.

After the ceremony the bride and groom left by motor for Detroit, where they will spend their honeymoon. On their return they will reside at Chemong Park.

DEATH.

KENYON.—In Midland, on June 8th, 1930, George Kenyon, in his 60th year.

Funeral will be held on Tuesday from the home of his daughter, Mrs. A. T. Butcher, 307 Burnham Street, Peterborough.

IN MEMORIAM.

WHITE.—In loving memory of our dear son and brother, William White, who passed away at Bowmanville June 9th, 1928:

There's a face that is haunting as ever,
There's a voice that we're longing to hear,
There's a smile we'll remember forever,
Though we try to forget every tear.
There's a sad but sweet remembrance,
There's memory fond and true,
There's a token of affection, dear,
And heartache still for you.

—Ever Remembered By Mother, Father, Brothers and Sisters, Harry, Fred, Selena and Rose.

OBITUARY

MRS. JOHN JONES

Mrs. John Jones, formerly of this city, passed away in Toronto on Sunday noon, aged 32 years.

She was born in this city and had lived there until her removal to Toronto eight years ago. She leaves her parents, Mr. and Mrs. James Davidson, her husband John, one son James, and one daughter Dorothy of Toronto; also three brothers, Vincent Davidson of Buffalo, Stanley in London, and Harold of Oshawa, and one sister Hazel of this city.

During her residence here, she was a regular attendant at George Street United Church. The funeral service, which will be private, will be conducted by her pastor, Rev. J. E. J. Millyard, at her father's residence, 142 London street, on Tuesday, at 3 p.m., after which interment will be made at Little Lake cemetery.

HARRY SMITH

The funeral of Harry Smith who passed away in Halifax, N. S., on Thursday night was held from Comstock's Funeral Home on the arrival of the 8.10 a.m. C.N.R. train this morning and thence to Little Lake cemetery.

The service was under the auspices of the Corinthian Lodge A. F. and A. M. under Worshipful Master C. J. Ray. Rev. A. E. Thornley of Mark Street United Church, and Rev. Dr. Moore of East City were in charge.

The deceased who is the only son of the late Alderman J. H. Smith of this city and of Mrs. Smith of Halifax, N. S., was paid eloquent tribute by the large gathering of brethren of the Masonic Order who attended the funeral. Brother Masons also acted as bearers, as follows: Reg. Turner, James Best, Chas. Ray, C. G. Graham, Malcolm McIntyre, G. H. Gillespie.

The immediate family mourners included his mother, and two aunts Miss Downer and Mrs. Dixon of Campbellford and uncle Jack Downer of Toronto.

ALBERT E. BIRCHARD

The funeral of the late Albert E. Birchard took place on Saturday afternoon from the family residence, 207 Reid street, to Riverside cemetery Lindsay. The service being conducted by Rev. Wm. McDonald of Knox Church.

The pall-bearers were: Alex Gillies and five nephews of deceased Alfred Birchard of this city. Dr. C. C. Birchard of Montreal, Percy Birchard of Toronto, Arthur Tamblyn and Carol Birchard of Cambray.

Left to mourn his loss are his wife and daughter Muriel. One sister Mrs. G. P. Mullett, of Erie, Pa., and three brothers, R. M. Birchard, James Birchard, both of Cambray and S. L. Birchard of Erie, Pa.

CONSECRATION OF BISHOP-ELECT TAKES PLACE WED NESDAY MORNING

Apostolic Delegate to Canada Will Be Consecrator at ot Ceremony.

ARRIVES ON TUESDAY.

At. St. Peter's Cathedral yesterday, Rev. P. Costello announced the order of ceremonies in connection with the consecration here on Wednesday of Bishop-Elect O'Connor, who will arrive in the city by motor some time tomorrow afternoon or evening, the exact time being still undetermined.

The consecration ceremonies will be held at nine o'clock on Wednesday morning at the Cathedral. The Apostolic Delegate to Canada, His Excellency, Monsignor Andre Cassulo, D.D., will be the Consecrator, and co-Consecrators will be Rt. Rev. Bishop McNally of Hamilton and Rt. Rev. Bishop Ryan of Pembroke. His Grace, Rt. Rev. Archbishop O'Brien of Kingston, will preach.

The Papal Delegate arrives in the city on Tuesday afternoon on the C.P.R. 3.50 afternoon train.

A procession of priests and bishops, many of whom are expected to be in the city for the ceremony, will take place from the Bishop's residence to the Cathedral, immediately prior to the Consecration Mass, which will be followed by the presentation of an address from the clergy and from the laity of the diocese.

Dinner to the visiting clergymen will be served in the hall of the Conservatory of Music, which has been chosen as the most convenient gathering-place for the occasion, and the nearest to the church.

The first Pontifical Mass by the new Bishop will be celebrated at the Cathedral next Sunday.

BIRTH.

SABATINO.—To Mr. and Mrs. J. Sabatino, of Lakefield, on Saturday, June 7th, a son.

GOODFELLOW.—At Nicholls Hospital, on Saturday, June 7th, to Mr. and Mrs. Geo. M. Goodfellow, 583 Park Street, a son.

SHELTON—At St. Joseph's hospital on Tuesday, June 3, 1930 to Mr. and Mrs. R. Shelton, 477 Aylmer street, a daughter, Margaret June.

ADVERTISE IN THE EXAMINER

WARING'S PENNSYLVANIAN'S SOLO BANJOIST AT MELODY INN TO-NIGHT
DON'T MISS THIS ADDED ATTRACTION
DANCING EVERY NIGHT
ROADS ARE GREAT—NO DUST

ARTIFICIAL LIMBS

Get your Artificial Limbs from the maker who can give you expert personal follow-up and adjustment service. Our experience and good record of more than 60 years are sufficient guarantee of the quality of our work. Buy in Canada. Send for illustrated catalogue.
AUTHORS & COX, LTD., 135 Church St., TORONTO

DANCE
To The Varsity Entertainers
(UNIVERSITY OF TORONTO)
—THE CHOICE OF THE CAMPUS—
RYE'S PAVILION
WHERE YOU WILL ENJOY
"DANCE MUSIC OF DISTINCTION"

IF YOU BELIEVE in saving money you'll bring your Tires here to have them Vulcanized. You'll realize there is a reason why folks say we know how to make a Tire able and lively again. We'll save money for you.

PETERBOROUGH'S LARGEST TIRE SERVICE

JOHNSTON
Tire, Battery and Radio Service
GEORGE AND McDONNEL
Phone 2123

PARKER'S CLEANERS and DYERS

Frocks expertly cleaned and pressed, called for and delivered within 48 hours.

THE SEASON GIVES WARNING!

AS soon as you receive your first invitation to a garden (or pavilion) party, you will know that it is time to insure the smartness of your appearance by letting Parker's work cleaning, pressing and dyeing do wonders with your summer wardrobe.

PARKER'S
Peterboro, Limited
Cleaners and Dyers

Just Phone
250-251

Special Demonstration of "Kelvinator Electric Refrigeration"

Showing the new 1930 Domestic models, all this week in our show room.

You are invited to attend this demonstration and see the exclusive Kelvinator Automatic Fast Freezing, and Cold Storage.

DAINTY FROZEN DESSERTS WIL BE SERVED AFTERNOON AND EVENINGS.

THE MILLER-POWELL COMPANY
PHONE 283
438 GEORGE STREET

"It's Confidence That Does It"
BUSINESS STARTERS

Tomatoes, - 2 lbs. 25c
Dairy Butter, choice, lb. 29c
Salvia and Pansies, box 20c—3 for ..50c
Eggs, seconds and cracks, doz. 24c
In carton 26c

Porter S. White Co.
Phones 1960 2960 **Groceterias** 322 GEORGE 346 CHARLOTTE

PROBABILITIES
Fresh north-easterly winds; unsettled, with occasional rain today and part of Wednesday.

The Evening Examiner

HOME EDITION

IF IT WILL HELP PETERBOROUGH AND DISTRICT, THE EXAMINER IS FOR IT.

VOL. LXIV., No. 135 PETERBOROUGH, ONTARIO, CANADA, TUESDAY, JUNE 10, 1930 PRICE THREE CENTS

BANK CLERKS SENT TO REFORMATORY

Conservatives Favor National Highway

St. Lawrence Seaway Project Is Approved By Hon R.B. Bennett

Conservative Leader Surrounded by the Stalwarts of His Party in Manitoba Inaugurated His Dominion-wide Election Campaign Tour in Winnipeg Last Night.

LEADER PLEDGED PARTY TO FOSTER AND SUPPORT PLAN GREATER EMPIRE TRADE BASED ON MUTUAL ADVANTAGE

Questions the Action of the Government in Respect to British Preference Changes Effected in the Recent Budget—Is it Just an Empty Jest He Asks.

(B Thomas Green Canadian Press Staff Correspondent)

WINNIPEG, Man., June 10.—Surrounded by Conservative stalwarts of the province, Hon. R. B. Bennett, Federal leader, inaugurated his election campaign tour here last night with a declaration of his party's policy—a policy of protection for Canadians in the development of Canada's national resources, its agricultural and industrial life and its consumers from exploitation.

Condemnation of the fiscal policy of the King administration and a discussion of Empire trade formed a considerable portion of the Conservative leader's address. He claimed the future of Canada rested upon the upbuilding of the Dominion and there should be no treaty for Empire trade which did not properly safeguard the agricultural, industrial and other workers of Canada.

Greater Empire Trade

"We pledge ourselves to foster and support a plan for greater Empire trade based on mutual advantage", was the declaration of Mr. Bennett in summarizing his election platform, on Empire trade.

"Sound partnership is founded on mutuality of interest; good business is predicated on reciprocal benefits", he asserted, "and this is the basis upon which Great Britain desires to engage with Canada and the other Dominions in the matter of Empire trade.

What she wants is what we want, broader areas of trade".

Mr. Bennett said competent statesmen would deal with the necessities of their own countries, "My business is to look after the people of Canada. My concern must always be for the unemployed in Canada and not in Britain or anywhere else".

He questioned the action of the Government in respect to British preference changes effected in the recent Budget. He had great hopes for the Imperial Economic Conference at London in September, but he demanded to know "What right had the Government to imperil by this premature, unreasoned action, the success of that conference when our Canadian representatives met for negotiation with those from all parts of the Empire."

Destroy Hopes of Empire Trade

"Unless, as I say, his is just an empty gesture—and they claim it is not—the Government certainly has not thought either of Canada or the Empire, for a movement such as this hysterically inspired by party exigencies, if not stopped in time, must

(Turn to Page 3, please)

KING OF RUMANIA STRIKES QUICKLY AGAINST ENEMIES

Takes No Action Against Those Who Worked Against Him During Exile.

ORDERS 20,000 PARDONED.

Resigned Peasant Premier Hopeful of Forming New Cabinet.

BUCHAREST, Rumania, June 10.—(C.P.)—King Carol professed today to have forgotten the activities of political enemies against him while he was in French exile, but he moved quickly to punish those of his enemies who committeed new offenses.

Upon learnng that Dr. C. Angelescu, who was Minister of Education in the last Liberal Cabinet of M. V. and J. Bratianu had spoken disrespectfully of him at a Liberal meeting yesterday, he ordered him prosecuted immediately.

Mayor and Minister Punished

Dr. Kostinescu, Mayor of Bucharest, and Dr. Demetrescu Braila., former Minister of Health, were ordered prosecuted likewise for similar offenses. Their party, named Liberal, but actually ultra-Conservative, was said to have voted yesterday not to support the Monarchy, although not suggesting revolution.

In contrast to the moves to suppress objectionable political enmity, King Carol ordered all charges of a pardonable nature—both political and growing out of temper caused by extreme distress—against 20,000 persons still accountable for military offenses during the world war, be quashed. All acts and ordinances promulgated during the reign of the boy-King Michael Carol's son were confirmed.

(Turn to Page 2, please)

RUM RUNNER DROWNED WHILE SMUGGLING ALE

NIAGARA FALLS, N.Y., June 10.—(C.P.)—Possibility that another man had lost his life in the Niagara river while smuggling a boat load of ale across the International boundary was seen to-day as officials tried to identify the body of a man found in the river near North Tonawanda late yesterday.

Roman Pridomerski, 19, of Buffalo, drowned within sight of his goal two weeks ago when his row boat, heavily loaded with Canadian ale, capsized while men waited on shore to help him unload. His death started a widespread investigation by Federal authorities and three men were arrested on charges of conspiracy to violate the tariff laws. Young Pridomerski's body was not found.

Canadian Imports Show Big Decrease

WASHINGTON, D.C., June 10.—C.P.)—Canada, best customer of the United States, took $63,997,452 in exports from this country during the month of April, as compared with $91,928,189 during the same period last year.

Imports of Canadian produce totalled $36,338,592 in April as against $40,394,781 during the corresponding period in 1929.

Toronto Welcomes the Shriners to Big Convention

One of the decorative archways placed at the western entrance to the Lakeshore Road, Toronto, through which the huge Shriners' parade will pass during the big convention which is being held there this week.

WAR IS PLANNED ON CANNED MUSIC

Musicians Believe Music Lovers Should Take Hand in Affair.

35TH ANNUAL MEET.

BOSTON, Mass., June 10 (Canadian Press). — The music lover and not the musician should lead the fight against mechanical music, Joseph M. Weber told the delegates to the 35th annual convention of the American Federation of Musicians which opened here yesterday. He was joined in his opinion by Matthew Woll, vice-president of the American Federation of Labor.

Weber's statement was made after Judge William Day had advocated the boycotting of "canned music." Weber spoke later and said, "We have received some advice as to how we may prevail in our fight against mechanics in music, but I do not agree, as I fear the speaker does not understand the situation we are facing.

"We would not protest any machine that could benefit the workers and the people at large, but we do protest machines that are devised wholly to give a few people money at the expense of many, which would make this a nation of listeners instead of a nation of music producers."

Boris Morros, general music director for the Paramount Public Theatres of North America, told the convention that the company he represented planned to have double the number of musicians at its theatres in the coming year.

Prime Minister is Coming to the City

It was officially announced today that Rt. Hon. William Lyon Mackenzie King, Prime Minister of Canada, is to include Peterborough in his election tour of Canada and will speak here on Tuesday night, June 17. Mr. King opens his campaign in Brantford next Monday night and he will be here the following night to speak in behalf of J. J. Duffus, the Liberal candidate in Peterborough West. The meeting is scheduled to be held in the armouries.

LIGHT INCREASE IN EMPLOYMENT

City's Factories Fairly Active Although There is Little Labor Movement in Them.

UNEMPLOYED COMING HERE.

A number of unemployed have been absorbed in Peterborough as the result of a slight industrial improvement in the past two weeks reports Hugh Robertson, manager of the local Employment Services bureau. The labor surplus in the city is not being reduced, however, as unemployed are coming here from cities where conditions are worse, he states.

The city's factories are now fairly active but there is little labor movement in them, Mr. Robertson claims. Few orders for new labor have been received as former employes are being taken back where possible when additional workers are needed.

Occasional labor has been more plentiful in the past ten days. A number of men who have had no work for months past have benefited by a demand for help on short jobs of painting, gardening and general spring cleaning up about the city. This demand is usual during this period of the year, Mr. Robertson states.

Painters are busier at present but carpenters and brick-layers are still slack. Slightly better times for carpenters and brick-layers locally are in view.

Unemployed are this year more willing to go to the farm for work than in other years, Mr. Robertson stated. In other years the local bureau has often had demands for 25 to 50 farm labors which could not be filled but this year farm orders are filled without difficulty. Not as many requests for farm workers as usual are coming into the employment office as unemployed are travelling through the country and seeking farm work by farm to farm canvasses. When the hay crop is ready it is expected that farm needs will be greater.

A surplus of female domestic labor still exists as many factory girls are turning to house work for a living while the industries are slack. A small demand for such workers is commencing to come from the summer resorts of the district.

VESSEL REFLOATED

QUEBEC, Que., June 10 (C.P.)—he "Canadian Winner" of the Canadian National Steamship lines, which ran ashore, early yesterday morning near Cape Chat, Que., was flated again, by the the rising tide and sesumed her way to Quebec and Montreal. The Canadian Winner is from Vancouver. No serious damage was sutained.

NORTHERN FIRES GAINING HEADWAY

Additional Men Being Rushed Into Centre of Trouble at Mack.

MORE PLANES NEEDED.

PORT ARTHUR, Ont., June 10.—(C.P.)— Forest fires in the Thunder Bay district are again assuming major proportions. Warm days and moderate breezes are building up the various bodies of flame that were completely extinguished by the rains of a week ago, which relieved the situation when the whole district seemed to be threatened. The forestry service is unable to withdraw men from places where the fires have partially subdued to put them where the danger is again threatening."

The vicinity of Mack, about 80 miles from here on the Canadian National line northwest to Sioux Lookout, appears to be the centre of the most serious fire at present. The service has 175 men there but the fire is said to be spread into heavy timber. The situation is described as discouraging.

In Helen township where big losses were suffered last week by the Abitibi Company, the situation is again very bad. This is north of Hurkett, where homesteaders lost heavily. In the Onion Lake section a bad fire is burning at a distance of 14 miles from the reservoir dam. More planes are being procured from the Western Canada Airways for use in carrying men and equipment.

GERMANY HONORS SUBMARINE DEAD

Huge Crowd Attends Unveiling of Monument on Banks of the Kiel Canal.

5,132 PERISHED.

KIEL, Germany, June 10 (C.P.).—A monument commemorating deeds of German submarine crews during the Great War was unveiled to-day on the banks of Kiel Canal with solemn ceremony in the presence of a large crowd of army and navy veterans and other patriotic bodies.

The monument consists of a column surmounted by a spread eagle. It carries the inscription: "One hundred and ninety-nine submarines and 5,132 heroes perished in the World War 1914-1918."

Former Vice-Admiral Michelson, former chief submarine commander, in unveiling the memorial, said that more than half the German submarine crew died during the war, which was a higher percentage of mortality than that of any other German fighting force.

HARBOR TUG FOUNDERS SAILOR REPORTED LOST

NEW YORK, N.Y., June 10 (C.P.).—One man was reported missing today in the sinking of the harbor tug Invader off St. George, Staten Island. The captain and the other five members of the crew were saved. The cause of the accident was unknown.

The tug sank in shallow water, just as it was pulling into the slip with a car float from Brooklyn.

TWO ARE KILLED AS SPECIAL TRAIN HITS AUTOMOBILE

Children on Way to School Are Struck by Fast C.P.R. Shriners' Special.

THIRD IS DYING.

Stopped to Allow C.N.R. Regular to Pass, Then Drove Into Path of Special.

HAMILTON, Ont., June 10 (Canadian Press). — When the car in which they were riding was struck by a fast Canadian Pacific Railway train at the 6th Line Crossing, Trafalgar, shortly before nine o'clock this morning, Margaret McKay, 11, and Evelyn Booth, 16, met instant death. A younger brother of the second girl, William Booth, was seriously injured, and is reported dying. The driver of the car, Hazel Booth, was also hurt, but will recover.

On Way to School.

The tragedy occurred when the girls were on their way to school. They arrived at the C.P.R. crossing and waited for the regular C.N.R. west-bound train to go by. When this has passed, they started across the tracks not noticing the speedy C.P.R. train, which was thundering towards the spot. It was all over in a moment, the car being demolished and the occupants hurled to one side by the terrific impact.

The train was in charge of Conductor Bullock and Engineer Maxwell . Police and doctors arrived on the scene, and a preliminary inquest was ordered for 11.30 this morning at Oakville.

The young people were residents of Trafalgar Township, and were on their way to Oakville to try examinations. The car was completely wrecked when it was hurled 100 feet from the level crossing by the train, which was a Shriner's special.

ALTITUDE RECORD SET BY U.S. FLIER

Lieutenant Soucek Regains His Laurels With Mark of 43,166 Feet.

HOLDS BOTH HONORS.

WASHINGTON, D. C., June 9.—(C.P.)—For the second time, Lieutenant Apollo Soucek today held both the land and seaplane world altitude records for the navy.

The National Aeronautics Association announced a bureau of standard calibration of barographs the navy flyer took aloft Wednesday showed he reached 43,166 feet, the highest altitude to which man had ever flown.

In his training Apache plane of a type discarded by the navy when it was found unsatisfactory as a fighting ship, Soucek took two hours and ten minutes to make his flight. He said his altimeter showed he had reached 42,000 feet, and the needle waved about that point as he fought to increase his height in the thin air and in a temperature as much as 60 degrees below zero.

To break the existing land plane record Lieutenant Soucek had to reach 42,122 feet, 100 meters or about 328 feet higher than the 41,794 foot altitude reached by Willie Neuen Hofen, a German flyer, in May 1929. Soucek exceeded the necessary altitude by 1,044 feet.

The navy flyer already holds the seaplane record of 39,140 feet, which he established in the same plane. He also held the land plane record until the new one was set by Neuen-Hofen.

PUBLICITY GIVEN REPORT PLEASES SIR JOHN SIMON

FRITWELL, Oxfordshire, Eng., June 10.—(C.P.)—Sir John Simon, during an interview at his home today expressed pleasure at the prominence which the newspapers have given to the commission's report on India. He said, "I think the novel plan of producing the report in two volumes with an interval between has been abundantly justified because it is evident the public does intend to consider the conditions of the Indian problem so as to be able to form conclusions as to the recommendations which are to be put forward a fortnight hence".

WET WEATHER FORCES SHRINERS TO POSTPONE MAMMOTH PARADE

Big March Past Will Be Held on Wednesday Morning.

24,000 DELEGATES.

TORONTO, Ont., June 10 (C.P.)—Rain to-day interfered with arrangements for the grand opening of the National Shrine Convention and the mammoth parade before the grand stand on Lake Shore Boulevard, in which ten thousand Shriners were expected to participate. In view of the inclement weather the parade was postponed until Wednesday morning.

The rain showed no signs of abating to allow continuance of the outdoor events scheduled but the business side of the convention came to the fore with the opening of the Imperial Council sessions this afternoon after a luncheon given to officials and delegates.

Business Sessions Open

The first session raised the question which must be decided by the Nobles and their Potentates as to whether the assembly of the Imperial Council will be made a triennial affair or it will remain an annual gathering. Two delegation in favor of the latter course are those from Cleveland, O., which has already begun a drive for next year's convention, and Chicago, Ill., which is understood to want it in 1932.

Twenty-four thousand delegates and visitors have already arrived by train and 100,000 people, including Shriners and their families coming by auto and otherwise are expected in the city before nightfall, according to U. E. Gillen, chairman of the registration committee.

To-night the day's events will be rounded off with a concert in the Coliseum followed by wrestling and boxing bouts.

Two Oakville Girls Killed on Crossing

HAMILTON, Ont., June 10.—(C.P.)—When the automobile in which they were riding was struck by a Canadian Pacific Railway train, Margaret McKay and Evelyn Booth were killed shortly before nine o'clock this morning.

Both girls belonged to Oakville, Ont. The tragedy occured at the Canadian National crossing near Trafalgar when the sedan in which they were driving was struck by a train bound for Toronto. It is understood others were injured.

CRIME REPORTER IS SHOT DOWN BY GANGSTER'S GUN

Well Known Newspaper Man Trapped in Chicago Subway.

$30,000 REWARD OFFERED.

Witnesses Identify Picture of Capone Killer as the Slayer.

CHICAGO, Ills., June 10 (Canadian Press) — One of the greatest murder hunts Chicago ever has seen was organized to-day. Police, State's Attorney's men, private detectives, and the organized power of the press joined to track down the man who killed Alfred (Jake) Lingle, 38-year-old reporter for The Tribune, yesterday.

$30,000 Reward.

Rewards totalling $30,000 were posted — $25,000 by The Tribune and $5,000 by the Chicago Evening Post. The Press Club of Chicago issued a statement that it stood ready to post an additional $10,000.

Two hundred or more persons were within a few feet of Lingle when he was shot down at 1.35 o'clock yesterday afternoon, yet the slayer not only escaped but left witnesses with a confusion of stories as to just what happened.

Early to-day the investigators revisited the murder scene—the subway that dips under Michigan Boulevard at Randolph Street and leads to the Illinois Central Station. They wanted to re-check every possible means of escape that the slayer may have taken. They sought to learn whether some clue, previously overlooked, might be revealed.

(Turn to Page 2, Please)

SIR W. ALLORDYCE DIES IN LONDON

Former Newfoundland Governor Had Been in Colonial Service 43 Years.

WAS 69 YEARS OLD.

LONDON, June 10 (C.P. Cable).—Admired in Newfoundland and elsewhere for his faithful Governorship of Britain's oldest colony for six years, Sir William L. Allardyce died early to-day at the age of 69 years. He had been in the Colonial service for 43 years, having begun as an 18-year-old clerk and interpreter in the Fiji Islands. He was appointed Governor of Newfoundland in 1922, and he was 67 years of age when he left his post in Newfoundland in 1928.

Sir William was a native of Scotland, and educated at Aberdeen Gymnasium School. He served in various capacities with the Colonial service in the islands of the Pacific from 1879 until 1904. From that time until his appointment to Newfoundland, he was Governor successively of the Falkland Isles, the Bahamas and Tasmania. He was an expert no native conditions in the South Seas from his early experiences there.

Asia purchased nearly $3,000,000 worth of American metal-working machinery last year.

Stock Brokers Are Scored By Court In Toronto Thefts

Action to Protect Small Salaried Men From Danger of Speculation is Urged by Toronto Magistrate in Delivering Sentence in Bank Theft Cases.

THREE YOUNG MEN ARE SENT TO REFORMATORY CONVICTION IS A RESULT OF VOLUNTARY STATEMENT.

Young Men Pleaded Guilty When Arraigned Before Magistrate Jones on May 29 and Declared Their Confession Was Entirely Self-willed.

TORONTO, Ont., June 10 (Canadian Press). — Action to protect small salaried men from the danger of speculation was urged by Magistrate Jones in special Police Court to-day when he sentenced two former Royal Bank clerks on a charge of theft of $25,840. Wilfrid Tomlinson was sentenced to two years less one day determinate plus a similar term indeterminate in the Ontario Reformatory; Francis Lowery got two years less one day determinate and one year less one day indeterminate; and Leslie Penner, one year less one day determinate and one year less one day indeterminate.

Add three bankers A'

Pleaded Guilty.

The conviction comes as a result of a voluntary statement of the young men to the manager of the bank where they were employed, and subsequently to the police. The young men pleaded guilty when arraigned before Magistrate Jones on May 29 and declared that their confession was entirely self-willed. They declared they were tired of "keeping up the bluff," and came to the conclusion that it would be better to clear up the "whole mess" by confessing. The stolen money had all gone to meet stock-brokers' demands, said Lowery.

After $12,000 had been taken, Lowery explained he became fearful of discovery and deemed it practically impossible to reimburse what had been taken. He left the bank and Penner took his place. Penner says that both Lowery and Tomlinson had asked him to "help" cover up the shortages "and he had agreed."

The young men were favorably known in the city and after their arrest tributes came from many people. The bank manager, D. M. Neeve, when interviewed at the time said: "I am very much surprised when these men confessed. The shortages were brought about by manipulation extending for some time. When a teller and an accountant are working in collusion it is not easy to discover the fraud.

In passing sentence, Magistrate Jones said, in part: "This is a painful duty regarding the feeling I have always had for youth. I again remark about the extreme impropriety of stock brokers in opening accounts for such young men. I only hope the brokers will take note of this. It is just as important for them to restrain dealing with small-salaried men as the sentences I impose today. They should do something to assist such young men, help the courts and banks, and eliminate all this.

"I believe the reformatory would be better for the lads than the penitentiary."

Edward J. Murphy was counsel for Tomlinson and Lowry, and R. H. Greer, K. C., for Penner.

Tomlinson and Lowry were dealt with first.

"Lowry has been out of the bank for more than a year, and he admitted the thefts", began Mr. Murphy, "Lowry had a bright future in the bank, but now his future is a blank, he has suffered pow, and so has his family.

"They took this money. They were reading about the millions made on the market. They took the plunge".

"They lost when all else seemed to be winning", interrupted the court.

"You would think after taking $1,000 they would get tired of this".

"It would seem that Tomlinson is more to blame than anyone. The thefts continued after Lowry left", remarked Crown Attorney Eric Armour, K. C.

"They were $11,000 down when Lowry left", said Murphy.

"Tomlinson was trying to get even. He is a young man. Banks do not pay outstanding wages, but that is no reason why he should steal. I

(Turn to Page 5, Please)

Chinese Beggars Latest Strikers

SHANGHAI, June 10. (C.P.)—A strike of beggars is the newest manifestation of the inepressibility of Shanghai's trouble makers. It occurred in the Woosung-Shanghai beggar's refuge, one of a dozen such places in the city, where 600 mendicants are housed. Three meals a day, instead of the usual two, was agreed upon as the demand. Refused, the beggars broke loose, overturned furniture and all but fired the building. Chinese police broke the strike and the inmates still get two meals a day.

REPORT BY SIMON COMMISSION PAID TRIBUTE IN PRESS

Responsible Gov't Must Come Gradually For India.

COMPLETE UNANIMITY.

Laborite Daily Insists Transition to Responsible Gov't Be Made.

LONDON, June 10 (C.P.)—London morning newspapers to-day devoted pages to most complete summaries of the report of the Simon Commission on Indian statutory reform. All pay tribute to the great achievement of the commissioners and emphasize the importance and high value of their unanimity.

There is some divergence in comments regarding conclusions to be drawn from the report itself. The Mail borrowed the phrase coined by the Minister for the Dominions, Lord Passfield, and said that the report emphasized "the inevitability of gradualness." The Mail found nothing in the report affording the faintest countenance to the policy of holding out hopes to Indian extremists of early establishment of a Dominion status.

Demands Impracticable

The Telegraph also saw in the report the totally impracticable character of demands for solving the problem on lines of self-government at short notice.

The Laborite Daily Herald drew quite a different deduction, and insisted that the transition to a responsible Government would have to be carried out as quickly as it might be.

The Liberal News and Chronicle saw in the Commission's tribute to the manner in which Indians have worked the constitution up in 1920 an answer to the pretense that Indians are incapable of self-government.

Indian Liberal comment on the Simon Commission report was severely critical.

Give India Little

Sir Phiroze Sethna, President of the Liberal Federation, said that reading between the lines he was tempted to believe the recommendation still to be made will be such as to give India as little as possible and to keep Great Britain's hold upon her as long as she can.

Sir Chimanlal Setalbad, Member of the Bombay Council, said it was fairly clear that the Commission's recommendations would be of a character which would never satisfy Indian National aspirations.

H. P. Moody, President of the Mill Owners' Association, said he was certain that the recommendations would have to be of a most advanced character if they were to receive the slightest consideration in the country.

INDIANS URGED TO DISOBEDIENCE

Congress Calls For Opposition to Two Latest Ordinances.

SCORE COMMISSION REPORT.

ALLAHABAD, India, June 10 (Canadian Press). — The All-India Congress Working Committee after four days' deliberation with Pandit Motilal Mehru in the chair, to-day adopted resolutions calling upon Indians to extend their civil disobedience to the two new ordinances of Viceroy Lord Irwin.

These ordinances are those which make boycotting and picketing illegal and which make punishable instigation of non-payment of taxes. The Working Committee urged that they be disobeyed publicly with calm unflinching courage and by strict observance of non-violence. The committee especially advised young people to carry on with redoubled vigor peaceful picketing of liquor shops, foreign cloth shops, and the social boycott.

REPORT, INSULT TO INDIA.

BOMBAY, June 10 (Canadian Press). — The attitude of the Swarajist press today to the report of the Simon Commission on Indian statutory reform was illustrated best by the headline in the Bombay Chronicle: "Simon Commission Insults India."

The newspaper, an organ of the India National Congress, says: "The report is infinitely worse than its critics feared."

The Times of India, leading English daily in the Empire, remarks that the unanimity of the report is of good omen. The paper observes that it provides a comprehensive survey and review of the people's conditions throughout the land.

SOLDIER JAILED FOR FATAL SHOT

British Lance Corporal's Accident Responsible For Indian Riot.

GIVEN 18 MONTHS.

PESHAWAR India June 10—Lance-Corporal Cummings of the King's Own Yorkshire Light Infantry yesterday was sentenced to eighteen months' imprisonment for accidentally shooting two children beside the Kabuli Gate on May 31, a mishap which started a riot.

At the time, Cummings was unloading his rifle preparatory to cleaning it. It was discharged at the moment a carriage passed through the gate hearing the wife of the Sikh supervisor of the Government farm and her two children. The bullet killed the two children instantly and wounded the mother.

Angry Indians gathered and refused to disperse until the police fired a warning shot over their heads. They then formed a procession which attacked a small party of British troops. The troops opened fire as the mob rushed them and tried to snatch their rifles, with the result that seven in the crowd were killed and nine were wounded.

SEVEN MEN DIE IN TUNNEL BLAST

Believe Spark From Pick or Tram Car Ignited Gas Pocket.

ONE IN HOSPITAL.

OAKLAND, Calif., June 10 (C.P.)—Seven men are dead and one is in a hospital at Livermore, as the result of an explosion in the Hetch-Hetchy tunnel near Calaveras dam in the Alamda County Hills.

A shot of dynamite in the tunnel some time Sunday opend up a stream of water and evidently blew into a pocket of gas. The gas was not ignited at the time but without the men working in the tunnel knowing it apparently seeped into the long passage and accumulated there. The explosion occurred last night.

A spark from an electric tram or a pick was believed to have set off the gas.

The dead: C. J. Paizes 36; Fred Flader 28; P. J. Peck 41; C. Brood 39; and C. D. Kloet, all of San Francisco; Carl C. Cook, 25, and H. P. Hampton 32, Los Angeles.

NEW C.N.R. $50,000,000 ISSUE.

NEW YORK, N.Y., June 10.—(C.P.)—Offering of a new issue of $50,000,000 Canadian National Railway Company 25 year 4½ per cent. guaranteed gold bonds, awarded to a syndicate headed by Chase Securities Corporation, Bancamerica-Blair Corporation and First National Old Colony Corporation, is made to-day at 9 and interest.

Imperial Potentate and His Wife

Here is shown Imperial Potentate Leo V. Youngsworth, highest ranking officer of Nobles of Mystic Shrine and past potentate of Almalaika Temple, and Mrs. Youngsworth, his charming wife, who is in Toronto with her husband from their home in Los Angeles, Calif., for the Imperial convention.

CHINESE REBELS ROUT GOV'T ARMY

Hankow, Wuchang and Hanyang Are Gravely Menaced.

FIGHTING CONTINUES.

HANKOW, Hupeh, China, June 10 (C.P.)—The invading Kwangsi army to-day overcame the defense of the Nanking Nationalist forces near Jochow, Northern Hunan Province, said reports reaching here this afternoon, and forced the Nationalists to retreat northward along the railway line toward Wuchang.

Dispatches from foreign sources said the fighting had begun just south of Yochow on the northeast shore of Tungting Lake late to-day. The Kwangsi army, including a number of reputed bandit organizations as well as the anti-Nanking Provincials, previously had captured Changsha, Hunanese capital, with only nominal resistance from its Nationalist defenders.

The stated objective of the Kwangsi rebels is this city and its sister municipalities, Wuchang and Hanyang, the former just across the Yangtse River.

Three Cities Threatened

SHANGHAI, June 10 (C.P.)—Japanese advices to-night stated that as a result of the reported rout of the Nationalist army near Yochow, the last barrier between the Kwangsi rebels and the Yangtse River, the Wuhan cities—Hankow, Wuchang, and Hanyang were considered gravely menaced.

The three cities are strategically located, both commercially and from a military standpoint, on the Yangtse nearly 600 miles west of here. Hankow was for some time the seat of the Nationalist Government, before its military successes in Central China permitted its establishment at Nanking.

139 CANDIDATES ARE NOMINATED

Four Acclamations Given, Each Going to Member of Government Party.

IN ALBERTA ELECTION.

EDMONTON, Alta., June 10 (C.P.)—Representing five parties and an independent group 139 Provincial election candidates were nominated yesterday in Alberta's 53 ridings. June 19 is election day.

But four acclamations were given, each going to a member of the Government party. Premier J. E. Brownlee was acclaimed in the Ponoka riding; Hon. O. L. McPherson, Minister of Public Works, received an acclamation in Little Bow, and M. McKeenan and Hugh Allen, both members of the Government ranks in the last Legislature, were returned in Lac Ste. Anne and Grand Prairie ridings, respectively.

KING OF RUMANIA

(Continued from page one.)

After a two hour conference Juliu Maniu, resigned peasant Premier, left Carol's presence visibly cheerful and told the press that while he was not yet entrusted with the formation of the Government he felt that he could find colleagues within 24 hours among his own party. His words were considered significant that he would head the new regime.

May Be Crowned Without Queen

It is still mooted whether the Princess Mother, Helen, will become reconciled with Carol—which the King desires very much—or remain apart from him. Latest reports say that Carol will be crowned in October at Alba Julia, without a queen at his side, but attended by his little son, Michael, as Prince of Alba Julia.

It was believed today in political circles that Princess Helen will choose a home away from the capital but near enough to watch the coronation of their son. She is a Princess of Greece, and has no status in her own country now, and so may not return there.

Strong forces are being brought to bear to gain her consent to annulment of the divorce from Carol.

CRIME REPORTER

(Continued from Page 1.)

Already they had the killer's gun, a pocket revolver of .38 calibre, and they had the black silk glove worn by the killer to prevent tell-tale finger-prints being left on the pistol butt. That was about all.

There were many witnesses, and almost as many different stories of what happened. Several, however, tentatively identified rogue gallery pictures of Sam Hunt, Capone gunman, as closely resembling the man who killed Lingle. Hunt, carrying a shotgun in a golf bag, was arrested a fortnight ago on the north-west side shortly after a gang gunning in which the body of the victim was spirited away. He is out on bond under charges of carrying concealed weapons.

Lingle is the first newspaperman, The Tribune pointed out, to be murdered since Don R. Mellett, Canton, Ohio, editor, was slain in July, 1926 following his crusade against gangsters there. Lingle's 18 years as a Tribune reporter have been devoted largely to police reporting and investigation, a job that brought him into contact with most of the "big shot" gangsters of Chicago. He was well acquainted with Al (Scarface) Capone, among others, and once was entertained at the Capone home in Miami.

Wealthy Enough to Retire.

The Tribune reporter, reputedly wealthy enough to retire, but staying on the job through pure joy of the work, was working on the chain of gang murders that have been committed within the last ten days. He himself became the eleventh victim.

The Tribune to-day said there appeared to be no direct motive. Lingle, the paper said, had been "covering" the underworld for The Tribune for years. He had come to know most of the gang leaders. He probably knew more policemen than any other person. Police Commissioner William Russell was one of his closest friends, their acquaintance having begun when Russell was walking a patrolman's beat twenty years ago.

One man arrested was John 'Boss' McLaughlin, former legislator, who police learned had sought Lingle's aid in starting a gambling racket. Lingle refused, and police were told that McLaughlin threatened to "get even." McLaughlin denied ever making any threats, and professed friendship for Lingle.

The slain newspaperman was married and the father of two small children. He was a native Chicagoan and began work at The Tribune as an office boy.

PERTH HONORS REFUSED BY HAY

Liberal Association Adjourns Meet Till June 16 Without Naming Candidate.

THREE OPPOSE WRIGHT.

STRATFORD, Ont., June 10.—(C.P.)—Following the refusal of the nomination for the candidacy of the riding by F. Wellington Hay M. P., the annual convention of the North Perth Liberal Association, held at Milverton yesterday, was adjourned until Monday, June 16, without a candidate beng named to contest the riding.

Three others were nominated to oppose D. M. Wright, Conservative candidate for the riding. These were: Alderman G. I. Graff, who opposed Hon. Dr. J. D. Monteith in the provincial election J. M. Riddel of Stratford and Dr. P. F. Quinlan, President of the North Perth Liberal Association. "They all briefly stated that they would be unable to stand in the coming fight."

The chief speaker of the afternoon was Hon. James Malcolm, Minister of Trade and Commerce.

PLANS ATLANTIC FLIGHT

NEW YORK, N.Y., June 9 (C.P.)—The Daily News says Roger Q. Williams, who flew to Spain with Lewis A. Yancey last year, plans another trans-Atlantic flight as soon after next Sunday as weather permits.

SHRINERS MAKE MERRY, TORONTO

Nobles Discharge Guns, Fire Crackers and Stage Parades All Day.

SEE SPORTING EVENTS.

TORONTO, Ont., June 10 (C.P.).—Hundreds of couples dancing in the streets of Oriental gardens last night and a special display of fez fireworks ended the liveliest day so far of the annual convention of the Imperial Council of the Ancient and Arabic Order, Nobles of the Mystic Shrine.

The street festival ended a series of celebrations beginning early in the day with drills, band concerts and parades, which blocked highway traffic and drew office workers from their tasks. The Nobles fired off guns, invaded offices with their songs and threw fire crackers around in downtown stores. Only at noon did they pause when they paid tribute at the Cenotaph to Canada's war dead. A wreath was deposited by the Imperial Potentate, Leo Youngworth, Los Angeles, Calif., on behalf of the Order, while in the second ceremony Mayor Reginald Sullivan, Indianapolis, Ind., presented on behalf of Murat Temple of that city a wreath which was accepted by Mayor Bert S. Wemp, Toronto, also a Shriner.

Sporting events in the afternoon and evening were supplemented by demonstrations given by the children of Toronto in honor of the visitors.

COUNCIL MEETS

OMEMEE, June 10 (Examiner Correspondence).— The Omemee Council met in the Council Chamber on Monday evening at 8 o'clock, with Reeve Southworth and Councillors Magee, Mackey, and Moncrief present.

On motion of S. J. Mackey and J. Magee, the clerk was authorized to notify the C.N.R. that the sign on Sturgeon Street is lying on the ground.

On motion of S. J. Mackey and J. Magee the Reeve and Councillor Moncrief were appointed a committee to have the grass cut along the streets.

The following accounts were ordered paid: Street lights for May, $77; W. Magee, hauling gravel, $98; C. Elliott, material and work on Coronation Hall, $125; R. W. Mitchell, material and work, $34.79; J. J. Williams, account, $64.80.

The Council adjourned to meet the first Monday in July.

Entertains Members.

Mrs. T. A. McConnell opened her beautiful farm home on Thursday afternoon to entertain the members of the Women's Missionary Society of Trinity United Church.

Mrs. J. T. E. Blanchard, president of the society, conducted the meeting, and after the usual opening exercises, reports were given by the secretary and treasurer. Letters of appreciation were received from two members who were remembered in time of bereavement. Mrs. J. Shield and Mrs. Arthur Stinson were appointed a program committee for the next three months.

Miss Alice Veaks will be responsible for the missionary talk in the Sunday School the first Sunday in July. The devotional leaflet, "Pentecost and Evangelism," was read by Mrs. Charles Rutherford, after which a vocal duet, "Whispering Hope," was given by Mrs. C. R. Cornell and Mrs. L. A. Mahood.

The last chapter in the study book, "From Jerusalem to Jerusalem," which dealt chiefly wth the conference at Jerusalem in 1928, was taken by Mrs. G. Overholt and Mrs. R. Bradley.

Before closing, a vote of thanks was extended by the president to Mrs. McConnell for her kind hospitality and an invitation from Mrs. D. Weir was accepted for the July meeting.

A social hour was then enjoyed with Mrs. Charles Ivory, Mrs. Hubert Gardiner, and Mrs. McConnell acting as hostesses.

CAR DESTROYED IN GARAGE FIRE

Fire Department Battle Blaze For Over Hour and a Half Early This Morning.

Other Contents Destroyed.

A spectacular blaze, which resulted in the loss of a new sedan car, and frame garage containing approximately $200 worth of lumber and two large plate glass windows, gave members of the Peterborough Fire Department a stiff fight lasting over an hour-and-a-half in the early part of this morning.

The building situated on a lot at the rear of 869, George street near London street, and the property of Chas. Rishor took fire in the north west corner of the roof, it is stated, although its origin is a complete mystery. Frank Schneider of 170 London street, one of the first to notice the outbreak telephoned the fire brigade. Alarms were also put in by Gordon Trennum, grocer and W. E. Metcalfe of Toronto who was passing in his car shortly after 1 a.m. when he saw the reflection in the sky.

The brigade under Fire Chief George Gimblett, laid one line of hose and poured a steady stream of water into the heart of the blazing building. The automobile which was well alight was towed out of the garage and despite the use of chemicals it persisted to burn fiercely providing quite a spectacle for the crowd which had been attracted by the lurid glow in the sky.

Fortunately there was little wind blowing at the time, otherwise the fire may easily have spread to other frame garages in the immediate vicinity and also to the houses nearby.

Several of the firemen received slight burns from falling embers, and were rendered first aid from the kit which is carried as part of the equipment.

The Fire Chief withdrew the ladder truck at 2.30 a.m. and ordered the remainder of the equipment back shortly afterwards.

RADIAL CAR KILLS TINY KITCHENER GIRL

KITCHENER June 10.—Struck by a Grand River radial car bound from this city for Galt, Pauline Sheppard, 2-year-old daughter of Mr. and Mrs. F. Sheppard, Courtland Avenue was killed instantly yesterday afternoon while playing with a baby carriage. The child was crossing the tracks when the car struck her on the head. There are no gates at this point, and it is not a stopping place for the car. The child is survived by her parents and two brothers.

More than $3,000,000 worth of American tools were put to work in Canada last year.

Sold in Peterboro by
THE PETERBORO LUMBER CO., LTD.

Il Duce Takes a Trick

This specially-made horseshoe was sent to Mussolini for good luck after he made his famous militaristic address at Florence. He is shown talking for a few moments with Florentine artisans.

READ THE WANT ADS. Advertise in The Examiner

New Bond Planned For Traffic Cases

TORONTO, Ont., June 10. (C.P.)—A new bail-bond system for offending motorists, chiefly for cases of speeders, under which highway traffic officers will be able to accept cash deposits sufficient to guarantee their appearance in court later to answer charges, will go into effect immediately, Attorney-General W. H. Price has announced.

have you heard it?

THE new cereal that speaks for itself—have you heard it tell the world how good each toasted bubble is?

Pour milk or cream in a bowl of golden Rice Krispies—then listen to it snap and crackle. Crisp. Delicious. Order a package from your grocer today. Made by Kellogg in London, Ontario.

Kellogg's
RICE KRISPIES

IT PAYS TO ADVERTISE

PETERBOROUGH COUNTY

Shorthorn Breeders Field Day

To Be Held on Farm of
J. H. BENNETT, R. R. 6, PETERBOROUGH (OTONABEE)
Three Miles from Locks Bridge

The program includes judging classes, inspection of Mr. Bennett's herd, addresses and picnic lunch.

G. E. Day, Secretary of the Dominion Shorthorn Breeders, will be the principle speaker, and there will also be a speaker to address the ladies.

Everybody welcome. Bring your basket—tea supplied.

W. BOWLES, President. BEECHER MATCHETT, Secretary.

and full-flavored too—because Beech-Nut Gum is tightly wrapped and doubly sealed. Its flavor can't get out till you open the package. Try it now!

"Where water can't get in.... the flavour can't get out!"

Ask for Beech-Nut Gum

PEPPERMINT..WINTERGREEN..SPEARMINT

MILLBROOK MEN'S BIBLE CLASS OBSERVES ITS 23RD ANNIVERSARY

Judge Mott, Toronto, and Rev. C. S. Siscoe, Port Hope, Give Interesting Talks.

GALT QUARTETTE PRESENT.

MILLBROOK, June 10. (Examiner Correspondence). —The twenty-third anniversary of the Men's Bible Class of Saint Andrew's United Church, was observed on Sunday, June 8, with two special services sponsored by the class, the first at 2.30 p.m. with Rev. Gordon S. Sisco, of Port Hope, preaching an inspiring sermon, and the second at 7 p.m. when His Honor, Judge Mott, of the Juvenile Court, Toronto, delivered a very helpful and impressive address.

A men's choir of more than forty voices led the singing, and the Maple Leaf Quartette of Galt, which has made for itself a province-wide reputation, rendered the special musical selections. Fragrant early summer blossoms, in large vases, were placed upon the table and pedestals within the altar railing, speaking a silent message of God's care and love of beauty.

Associated with the pastor, Rev. W. W. Jones, B.D., upon the pulpit platform for the afternoon service were the speaker, Rev. Mr. Sisco, the president of the class, Mr. Jas. H. Might, and a former pastor, Rev. F. H. Howard, of Warwkorth, who with his wife and family were present for the day's gatherings.

Church Filled

The church was taxed to capacity for the evening congregation, dozens of chairs having to be carried from the basement, single rows being placed in the aisles both in the gallery and on the ground floor, so that between eight and nine hundred people were accommodated for the service; in the afternoon seating on the ground floor was entirely occupied, and the gallery more than three parts filled as well. People were present from Peterborough, Port Hope, Bowmanville, Omemee, and all the intervening countryside, and so many cars lined both sides of the roadway for a considerable distance east and west of the church at night, the services of two traffic officers were required to see that confusion in the limited space was avoided and all got away safely.

Churches in the vicinity withdrew their evening service, pastor and people worshipping with the Millbrook congregation; in this way Rev. Mr. Swayne, of Frazerville, and Rev. M. Whittham, of Cavan, were among those having seats on the pulpit platform at night, and assisted with the worship period.

The selections by the quartette fitted in most appropriately throughout the day with the sermon theme, and the special character of the occasion, those including for the afternoon, "In That Beautiful Land", "When Mother Prayed", and "Some of These Days" their message in songs was the more effective from the fact that they were unaccompanied.

In extending a welcome, on behalf of the Men's Class both afternoon and evening, Mr. Might spoke of the deep and genuine satisfaction the officers and members felt in greeting such large congregations on their twenty-third anniversary, mentioning also the date of organization in 1907, and the unusual fact that the class has had only two teachers since its inception. The late Miss Agnes Hampton filled the office of teacher and leader capably for several years and since her decease her sister, Mrs (Dr.) Rae has carried on the work faithfully, and with marked success. There are now fifty men enrolled, and their aim is to have a Christian fellowship together; to help other classes of the community to reach a common goal, and have every member brought to an individual experience of Christ. The class constantly helps in the activities of the church in every way possible, and the weekly sessions for Bible study are well attended, with a high standard maintained for life and conduct.

Rev. Mr. Sisco

Rev. Mr. Sisco on "Some Living Issues of the Present Day" choosing his text from Hebrews 3:12: "Take heed brethren lest there be in any of you an evil heart of unbelief, in departing from the living God."

In a thought-compelling discourse, the speaker referred to the peril of shutting the mind to the present message of the Living God, or the God of the Living Issue, and going back through the centuries showed how the three movements, Nationalism, Imperialis, and Protestantism, came along together.

"To-day I believe we are on the threshold of a great movement in church and state that will be as much in advance of the present as the Apostolic church was in advance of Judaism that went before it. We need to be trained to detect the presence of God in the crisis of our time, and this will give us a sense of direction, and help us to see that new occasions teach new duties."

Dealing in detail with the benefits of the League of Nations, and the Paris Peace Pact, and their functioning in world affairs, Mr. Sisco went on to show that they marked a new epoch in international relations, 'and are one more evidence of how far we have travelled from particularism, under the influence of the Spirit of the Living God, toward association and co-operation. And if this is urgent in nationalism it is surely equally urgent for the church of Christ."

The closing part of the sermon was devoted to a poetic view of the days that are soon to be, a wide outlook, greater service and sacrifice, and a uniting church ready to go all the way, being among "the evidences of the tides of the Spirit, to be blind to which is to be in danger of falling away from the Living God."

Introducing His Honor, Judge Mott to the evening congregation, Rev. Mr. Jones spoke of his splendid service as a Bible class teacher of four hundred men, and of his other activities "as one of God's great servants interested in the building up of the Kingdom, whose life backs up his message."

Preceding the sermon the Maple Leaf Quartette sang, "The Old Rugged Cross" and "O There Is a City".

Judge Mott

The "Parable of the Drag Net" was the theme of Judge Mott's discourse, the text being taken from Matthew 13:47: "Again the Kingdom of Heaven is like a net, that was cast into the sea and gathered of every kind."

Referring to his pleasure in being present at a service, sponsored by a man's class and drawing so large a congregation, the speaker mentioned Jesus' keen understanding of human nature, and his characteristic of proceeding always from the known to the unknown—an evidence of a great teacher. "Thus in the parable before us he steps from the story to the unknown truths of the Kingdom. The sea is the world, and as the net functions in the sea, so should the Kingdom of God function in the world; the humans are fish, and the net is the Kingdom."

Christ was painted by the many negative commands of his day, which do not make for good living, and are too often a challenge to do the thing prohibited; He wanted to give the world a positive, and set us a new ideal of living, and develop a new sense of responsibility. He knew that when a man has tasted truth in his life there is a response from within that answers the call, as deep calleth unto deep."

The speaker developed in detail the new Standard which Christ set up under the headings (a) in the economic world; (b) the world of friendliness; (c) the social world; (d) the manner in which it cuts right across the ethical religious life. The big concern of living was emphasized and the fact that life is not an enfolding but a giving; "in the eternal verities of truth there is no response to the addition or multiplication tables, but we add as we give away what we have."

In closing Judge Mott urged his hearers to remember the bitter price goes hand in hand with truth and right; and the necessity of ringing true in profession and conduct, striving always to be better, and living up to the standard of the Kingdom as Christ revealed it.

"Wandering Child Come Home" was the fitting number sung by the quartette at the sermon's conclusion, and the prayer of dismissal was by the speaker of the evening.

No special appeal was made by the men's class for funds to help defray the heavy expense incurred in the days' services, but the offering amounted to approximately eighty dollars. The Maple Leaf Quartette remained over until Monday night to give an entertainment in the church, including readings with the musical numbers.

HOME TOWNERS

Tidbits, Interesting and Humorous CAMPBELLFORD

Traffic on the river has started, with the passage of a few small motor launches and several rafts. Canoes are also beginning to appear, a sure sign of the summer.

Instead of the weekly luncheon of the Rotary club, that organization went as a body on Monday evening to Cobourg, there to attend a banquet and to receive a shield won by them last year for attendance in their district.

The veterans are busy working on the War Memorial ,cutting the grass and planting flowers, and making the grounds a beauty spot of the town.

The Mission Band of St. Andrew's Presbyterian Church are holding a sale of home cooking and serving afternoon tea on Saturday, in Denyers old store on Front Street.

St. Andrew's Presbyterian Church is holding its anniversary services on June 22, when a big day is expected. Final arrangements have not yet been made, but it is expected that the special preacher will be an outstanding minister from Toronto.

Mrs. S. L. O'Hara return on Monday from Windsor, where she has been attending the Convention of the Eastern Star Lodge.

Dr. O. C. Watson and Mrs. Watson are visitors to the Shriners convention at Toronto this week.

Dr. G. A. Hay was a visitor to Codrington on Sunday.

The Sunday School of St. Andrew's Presbyterian Church has purchased a new banner for its organization. This is considered a worthwhile investment, as it will be a mark of identification when the school is attending any special function.

Mr. and Mrs. L. T. Diamond are visitors to Toronto this week.

Miss Marjorie Ackerman left for Picton on Monday, where she will be the guest of Miss Jean Davie.

Mr. and Mrs. G. Lucy, and Mr. Maguire were visitors to Peterborough on Saturday.

Word has been received of the death at Kitchener of the husband of Mrs. G. Kingston's sister. Mr. and Mrs. Kingston left on Monday for that point.

Mr. F. W. Wood went to Toronto on Monday for a short visit.

Mr. J. Murry and Mr. W. V. Drewry attended the Peterborough Cheese Makers meeting last Saturday.

CATTLE, GRAIN, PRODUCE

MONTREAL PRODUCE

MONTREAL, June 10.—Trading on the Montreal produce market yesterday was decidedly dull, but prices remained fairly steady.

Butter quotations were unchanged from Saturday. Receipts were 468 boxes. Cheese was slightly higher, with Western offering at 16½c and Eastern at 16c.

A reduction of 1c per dozen was made in first fresh extra eggs. They are now selling at 32c. Receipts, 1,361 cases.

The demand for potatoes was again quiet and values were steady. Top grades sold at $2 to $2.10 per 90 lbs., in bulk.

TORONTO PRODUCE

TORONTO, June 10.—Trading on the local egg market yesterday was just steady enough to keep prices firm. That is, receipts were fairly heavy, and the convention now in session in this city stimulated trading, thereby giving the shipper a better price than he would otherwise have received. Country shippers were quoted 28c for extras, 26c for firsts, and 23c to 24c for seconds, with most seconds at 23c, these prices for ungraded eggs, delivered, cases returned. Dealers were quoting for graded eggs, free cases, 30½c for extras, 28½c for firsts, and 26c for seconds. Retailers were offered supplies at 35c for extras in cartons, 33c for extras loose, 31c for firsts loose, and 28c seconds loose.

Butter

The butter market also showed a steady tone, and dealers reported fair sales at 28¼c for Ontario ..o. 1, and 27c to 27½c for No. 2. Buyers who last week were not in the market for any supplies at all, owing to the reports on future shipments of New Zealand, etc., were yesterday taking small amounts. But sales of any size were scarce, and though the market was steady it will take more trading to keep it steady.

Cream

Churning cream prices held to the reduction in effect at the end of last week, and shippers were quoted 29c to 30c for special, 28c to 29c for No. 1, and 25c to 26c for No. 2, f.o.b. country points.

Cheese

The cheese market weakened yesterday, and the reason given was higher production. Prices to shippers dropped ¼c, and they were quoted at 16¾c for new large, 17c for new twins and 17¼c for new triplets. Prices to the retail trade were steady, however, at 18½c for new large, 18¾c for new twins and 19c for new triplets. Prices for old cheese were unchanged.

Considerable trading was reported on the potato market at the new high prices in effect the latter half of last week. New Brunswicks were quoted by wholesalers at $2.10 in bulk, and $2.20 in bags; Prince Edward Island, Cobblers, $2.10; and Mountains, $2.33. Ontario potatoes, though few on the market, were $1.90 to $2.

CHICAGO GRAIN

CHICAGO, June 10—Optimism that suited well the magnificence and beauty of the Chicago Board of Trade's new building found reflection in higher prices for all grains yesterday. The upward swing of values was the more remarkable as being in the face of severe setbacks shown by securities.

Aside from the effect of extra-cheerful, fresh surroundings, the wheat market was influenced by indications of enlarged export business from North America, by continued curtailment of the United States visible supply, and by serious crop damage reports from Canada.

Closing quotations on wheat were firm at the day's topmost figures, 1 to 1½ cents a bushel higher than Saturday's finish.

Corn closed ½c to ⅞c up; oats ¼c to ½c advance, and provisions unchanged to a rise of 2c.

WINNIPEG GRAIN.

WINNIPEG, June 10. — For the first time in many a day wheat prices on the Winnipeg Grain Exchange yesterday showed jumps that extended wider than two cents per bushel. On reports of adverse weather in the West and of good week-end export business, values jumped ahead in all three futures, and at the close were 1⅝c to 2⅛c better for the day.

No news was available from Liverpool, where the market was on holiday, but investors took a better overseas attitude toward Canadian grain for granted. Demand for cash wheat was indifferent, and interest in cash coarse grains was light, with the exception of some inquiry for oats for domestic use.

Futures:

	Open	High	Low	Close	Prev. Close
Wheat—					
July	1.13¼	1.14⅝	1.13¼	1.14¼	1.12⅝
Oct.	1.16½	1.18	1.16½	1.17⅝	1.16
Dec.	1.18	1.19⅝	1.18	1.19⅝ a	1.17½
Oats—					
July	0.53¼	0.53⅞	0.53¼	0.53½ b	0.52⅝
Oct.	0.50	0.51	0.49⅝	0.51b	0.48¼
Dec.	0.48⅝	0.48⅞	0.47⅞	0.48⅝ b	0.47⅜
Barley—					
July	0.44¾	0.45	0.44¼	0.44½ b	0.44⅛
Oct.	0.48⅝	0.48¾	0.48	0.48⅝ a	0.49
Dec.	0.51⅛	0.51¼	0.50	0.50⅝ b	0.50½
Flax—					
July	2.18	2.22½	2.18	2.21	2.17¼
Oct.	1.99	2.00	1.98¾	2.00b	1.96
Rye—					
July	0.64½	0.64¼	0.63¾	0.63¾ b	0.63¾
Oct.	0.68½	0.68¼	0.67½	0.67¾ a	0.63¾
Dec.	....	....	....	0.70¼ b	0.70¼

Cash prices:

Wheat — No. 1 hard, $1.13¼; No. 1 Northern, $1.13¼; No. 2 Northern, $1.10½; No. 3 Northern, $1.08; No. 4, $1.06; No. 5, 96½c; No. 6, 80c; feed, 71¾c; track, $1.13¾; screenings, per ton, $3.00.

Oats — No. 2 C.W., 52½c; No. 3 C.W., 49½c; extra No. 1 feed, 49¾c; No. 2 feed, 42½c; rejected, 36c; track, 50¾c.

OBITUARY

THOMAS LINTON.

The funeral service of the late Thomas Linton of Fenella, who passed away on Tuesday, June 3, after a lingering illness, was held on Thursday morning at ten o'clock at his late residence. Mr. Linton was in the 86th year of his age, and is survived by his aged widow, one brother William of Fenella, and one sister, Mrs. S. Herrington, of Roseneath. Of a quiet and retiring disposition, he lived much to himself. He will be sadly missed by his aged widow, thus left alone in the declining years of her life. The service was conducted by Rev. M. R. Brown, pastor of Roseneath Circuit. Interment was in Bethany (Macklin's) Cemetery.

GEORGE PRICE

BETHANY, June 10.—(Examiner Correspondence)—The death occurred very suddenly at his home in Orono recently of George Price, a very highly esteemed resident of that village.

The late Mr. Price had not been enjoying the best of health for sometime but his death came as a great shock to his wife and relatives. Mr. and Mrs. Price attended divine service in the evening when he felt ill and when he reached home a doctor was called shortly after which he died.

The late Mr. Price was a member of St. Saviour's Anglican church at Orono where he had resided for twenty years as agent at the C.N.R. station, coming to Orono from Madoc.

He is survived by his sorrowing wife; three brothers W. R. Price, of Bethany; Herb Price, of Toronto and Alfred of Saskatchewan; also one sister, Mrs. William Byers, of Bethany. Two sisters and two brothers with their parents predeceased him sometime ago.

The funeral was held from his residence to St. Saviour's church and burial was made at St. Mary's Cemetery, Lifford. The floral tributes were many and beautiful, showing the high esteem in which the late Mr. Price was held.

The pall bearers were five nephews, Louis, Harry and Frank Bigelow, Murray and Hilliard Price, of Toronto and Mr. Cordy of Madoc.

MARTHA ELLEN KELLOGG

CAMPBELLFORD, June 10 (By Examiner Staff Correspondent).—The funeral of Martha Ellen Kellogg was held from the home of her daughter, Mrs E L. Duffus, 431 George Street, Peterborough, on Sunday afternoon to Campbellford United Church, where the funeral service was conducted by the Rev. J. H. Dudgeon of St. James' United Church, Peterborough, assisted by the Rev. R. G. Tait of Campbellford. The pall-bearers were: Isaac Boyd, John Arnold, Harry Bedford, George E. Hay, Charles Cochrane and Joseph Hore.

Mrs. Kellogg, who died in Peterborough on June 5th, was in her 77th year. Her husband pre-deceased her some years ago.

She is survived by three sons: David of Detroit, Mich; Orval of Buffalo, N.Y., and C. L. of Campbellford; two daughters, Mrs. J. Pelhke of Detroit, Mich., and Mrs. E. L. Duffus of Peterborough, and two sisters: Mrs. J. Hinchcliffe of Swan River, Man., and Mrs. I. Jackson of Steenburg, Ont.

Interment was made in Mount Pleasant Cemetery.

MRS. MERILDA BRUNELLE

(By Examiner Staff Correspondent)

CAMPBELLFORD, June 10.—The funeral of Merilda St. Laurent, wife of the late Elie D. Brunelle, was held on Saturday morning from the home of her son Elie Brunelle to St. Mary's Church, Campbellford, where Requiem Mass was celebrated, the Rev. Fr. C. J. Phalen officiating. The pall bearers were: John O'Sullivan, D. J. Lynch, Frank Lee, P. J. Anderson, John Fitzmartin and Peter Corkery.

Mrs. Brunelle died in the Oshawa Hospital on June 5th, in her 76th year after a long illness. For the past year she has resided at that place, prior to which she was a resident of Campbellford for fifteen years. She was born at Rimouski, Quebec, on June 14, 1854, and came of old French stock.

Surviving her are three sons: Elie and Antonie, of Campbellford, and Victor, of Oshawa, and one daughter, Alexandra of Campbellford.

Interment was made in St. Mary's cemetery.

ST. LAWRENCE SEAWAY PROJECT

(Continued from page one.)

assuredly will destroy our hope of Empire trade."

The Conservative chieftain regretted that Canadians had been detrimentally affected by the fiscal policy of the administration.

Other pledges made by the Conservative leader included stabilization of economic conditions, and to continuity of trade and freedom from the manipulation of home and foreign tariff; development of inter-provincial trade, and a Canadian fuel policy, and development of a foreign market; improvement of the whloe scheme of Canadian transportation northward by the completion of the Hudson Bay route, and Peace River outlet to the Pacific Coast; development of the St. Lawrence waterways, and the establishment of a national highway system.

Fight for Canada

The Conservative leader held up to Canadians the example of the United States in the matter of the development of natural resources, and contended that unless Canadians were content to be "economic vassals," they must set out to do what the United States had accomplished. They must fight for Canada. There was no place for the Dominion but at the top.

Mr. Bennett claimed that the King administration was particularly blameworthy for failing to provide employment that would keep people in the country and attract others to it, and in this connection maintained that the population should be more than a million and a quarter greater than it is.

Conservative Platform

The Conservative Leader summarized his platform as follows:

"(1)—We pledge ourselves to a policy of Protection for Canadians in the development of our national resources, our agricultural and industrial life, and of consumers from exploitation.

"(2)—We pledge ourselves to foster and develop agriculture and the livestock and dairy industries now so badly neglected.

"(3)—We pledge ourselves to the stabilization of economic conditions, and to continuity of trade and freedom from the manipulation of home and foreign tariffs.

"(4)—We pledge ourselves to the development of inter-provincial trade and of a Canadian fuel policy, and development of a foreign market.

"(5)—We pledge ourselves to the improvement of the whole scheme of Canadian transportation northward by the completion of the Hudson Bay route, and the construction of such branches as may be necessary to render it most readily available to every part of Canada; to the Pacific slope by a Peace River outlet, and east and west by the development of the St. Lawrence waterways, and we pledge ourselves to aid existing traffic channels and to increase port facilities on the Great Lakes, Hudson Bay and the Atlantic and Pacific oceans, and to the establishment of a national highway system.

"(6)—We pledge ourselves to foster and support a plan for greater Empire trade based on mutual advantage.

"(7)—We pledge ourselves to a national Old Age Pensions scheme.

"(8)—We pledge ourselves to such compensation adjustment as will ensure the benefit of the above policies to every part of Canada."

Denies C.N.R. Rumors.

In emphatic terms, Mr. Bennett severely castigated a report that the identity of the Canadian National Railways might not be preserved if the Conservative Party were returned to power. Unequivocally, the Opposition Chieftain pledged his party to the preservation of the Canadian National Railways. He went further, and asked that his resignation be demanded the moment any sign might portend the breaking of his pledge given last night.

"I haven't a dollar in the Canadian Pacific Railway—good, bad or indifferent," Mr. Bennett heatedly exclaimed in further denial of a rumor that he would turn the national road over to the Canadian Pacific Railway to swell his dividends. Warmly continuing, the Opposition Chieftain stated that in keeping with a promise he had made three years ago when selected to lead his party, he had divested himself of all securities."

"I did it that I might be free," he added amid applause.

Touching upon the Hudson Bay Railway, the Opposition Chieftain gave his pledge to the country that his party would support the full completion of this railway. "I would like to assure my friends of the Province whose hospitality to-night means so much to me," he exclaimed, earnestly, "that the Conservative Party recommends the construction of the Hudson Bay Railway and will see it through with all its auxiliary works and developments necessary to its effective operation.

Cheer after cheer greeted this statement. And then Mr. Bennett directed the attention of his audience to the St. Lawrence Waterway.

"Why has nothing been done about the St. Lawrence Waterway?" he demanded. "Why? Because it was a business of the Government to do it and the Government did not choose—they did not dare—to do anything."

Ask Mr. MacKenzie King when he comes to you whether he does not believe that the building of the St. Lawrence waterway will be of immeasurable advantage to the country. Don't let him put you off with an evasive answer. I dare him to answer 'no'.

Picture of Waterway

"The government did not choose to do anything with respect to it and its ways, in the language of the Prime Minister, 'still under negotiation', we who have so little time, you, who have so little time after the day's work is done, to think of other than your immediate problems, think now a moment about this waterway and look at the picture of prosperity I paint above it. See this great water route as the carrier of half the world' trade; see factories that grow up on its banks, spun by electric energy from the harnessed stream; see people coming to man them, the purchasers of our products; the growth of the cities along its basin, an assured market for all the world to come. You have within this province a mighty river of unharnessed power, which could give us the energy the power, to make this great province an industrial center ranking second only among the Provinces of the Dominion.

MARMORA GIRL IS PRIZE WINNER

Miss Mary Murphy Highly Congratulated at Kingston Graduation Exercises.

WROTE FINE ESSAY.

MAMORA, June 10.— (Examiner Correspondence.) — Congratulations are being extended Miss Mary Murphy, daughter of Mr. and Mrs. Pierre Murphy, on her recent triple success at the Hotel Dieu, Kingston, where for the past fifteen months she has been nurse in training.

At the impressive graduation exercises held on June 5th Miss Murphy was presented with three prizes. With Miss Helen Bajus she shared the awards for her effort on "The History of Nursing," being warmly congratulated by Dr. D. Phelan who made the presentation. She also succeeded in writing the best Fire Prevention essay. Chief Armstrong, who made the presentation in this connection, stated that Miss Murphy's essay had aroused the admiration of Dominion and Provincial officials who had praised it as the best thing they had ever read. Miss Murphy also obtained the prize for 'Obstetrics,' which presentation was made by Dr. F. J. O'Connor as a pupil first at Marmora Continuation school and later at Stirling High school. Miss Murphy showed much promise, heading her form and residents of the Marmora district are delighted to learn that she is continuing to make progress as a scholar as well as in the actual nursing profession.

Monthly Meeting Of Ivanhoe Council

IVANHOE, June 10 (Examiner Correspondence).—Huntingdon Township Council met on June 2, all members present.

Ash and Sarles — That the Clerk get a new license for the hall.

Samuel Reynolds interviewed the Council on an error in his assessment bill.

Ash and Moreland — That the error be corrected. Carried.

J. Lindale interviewed the Council re road work not performed in 1929.

Hagerman and Ash — That Mr. Lindale have the road work performed and receive pay for the same when returned. Carried.

Sarles and Moreland — That the Council adjourn until after the Court of Revision. Carried.

The Court of Revision met at ten o'clock p.m. Reeve and councillors were duly sworn and took their seats to deal with the appeals against the assessment roll for 1930. Court closed at four o'clock, and on the motion of Moreland and Hagerman, the Council resumed.

Moreland and Sarles— The following bills be paid: Hall license, $3.12; Fred Foster, 8 sheep killed, $64.00; Michael Kerby, 1 sheep and 2 lambs killed, $28.00; Alfred Holland, valuer, $6.00; Howard Ashley, valuer, $4.00; maintenance on road, $104.75; Ed. Benson, overseer, $32.00; legal advice, $4.00; Board of Health, $38.60; W. R. Bateman, $12.00; J. S. McKeown, $5.00; councillors' pay, $17.50; R. Downey, refund on road work, $2.00; A. Twiddy, gravel, $5.80 Carried.

Sarles and Ash — That the Council adjourn, to meet on the first Monday in July at 8 o'clock p.m. Carried.

Cheese Grading Report Proves Satisfactory

(By Examiner Staff Correspondent)

CAMPBELLFORD June 10.— The report of the Cheese industry for the Campbellford district for the past week is as follows. At the grading station there were 18 lots of cheese, with a total of 798 cheese in all. Of this lot, 17 were second grade. For the same week last year, there were 783 cheese.

The total cheese this year to date number 1,978, as compared with last year, which had a total of 1,936.

The cheese question is becoming very keen in this district, and great interest is being shown by makers and patrons alike. This seems to be the case in all districts. Cheese was graded in Lindsay last Friday for the first time this year, J. S. Irwin, grader, of Campbellford, being in charge.

Robt. Fair & Co. Ltd.

A Wednesday Opportunity to Replenish Your Linen Supply

Japanese Fancy Table Covers, Runners and Serviettes, in white and linen shade ground, in plain cotton or cotton crepe with colored floral patterns. Just the proper thing for Summer cottages or porch. Cloths are 45 x 45, 48 x 48, 54 x 54 and 60 x 60 inches. Priced from, each .....69c to $1.00
Runners, 16 x 52 inches, each 65c
Serviettes, 13 x 13 inches, dozen, 69c and 75c

Hemstitched Sheets, made from a good quality Wabasso cotton, perfectly bleached, size 72 x 90 inches, at a greatly reduced price, each.. **$1.39**

Hemstitched Pillow Cases, sizes 40 and 42 inches wide, in fine closely woven cotton and free from dressing. Wednesday morning special, each.... **25c**

Krinkle Bedspreads, with scalloped border and fancy stripes in blue, rose, gold and mauve. Size 72 x 90 inches. A beautiful quality at a very low price for Wednesday morning, **$2.10**

English Table Damask, a very strong, long wearing quality, half bleached, in diced patterns. Sale price, per yard..... **39c**

Circular Pillow Cotton, 40, 42 and 44 inches wide. Strong, firm quality. Actual value, 35c and 39c yard. Wednesday morning special, yard, **29c**

Wash Cloths, good generous size, with assorted colired borders, soft finish. A real bargain for Wednesday morning at, each..... **5c**

Dress For the Occasion Dress Economically

Smart Dresses, featuring smart models for every occasion. Printed crepes and georgettes, polka dots, printed and plain tricochenes and novelty fabrics. Coat frocks, cape effects, flares and pleats. Sleeveless or with long sleeves. Sizes 14 to 44. Values from $3.59 to $16.95.

$3.59 to $16.95

Cotton Porch Frocks in a large range of styles and materials. Long and short sleeves; also sleeveless. Sizes 14 to 44 and over-sizes 46 to 51. Ranging in price from ..... **98c to $2.95**

White Cotton Nighties, made of fine quality material, slip-over style, short kimona sleeves, embroidered V neck. Wednesday special, each..... **79c**

Printed Cotton Pyjama Suits, two-piece style, sleeveless, with V neck and pocket. Sizes small, medium and large. Sale price, pair..... **$1.35**

Dimity Bloomers, well made, with elastic at waist and knees, in a large range of light shades. Pair..... **35c**

All-Wool Bathing Suits, in a varied assortment of colors. Women's, misses' and children's sizes and extra sizes for the larger women. Ranging in price from, each..... **$1.10 to $4.35**

Hose and Undies Underpriced

Ladies' "Bemberg" Hose, full fashioned, good weight, slendo heel, in shades of blonde dore, misty morn, nude, rose nude, rendezvous, rifle, black or white. Special, pair..... **$1.00**

Ladies' Lisle Hose, in sand or grey; also over-sizes in grey or black. Priced from, pair, **55c to 79c**

"Belding" Pure Silk Full-Fashioned Hose, with special "Pine Tree" heel, in a wide range of shades. Priced at, per pair..... **$2.25**

New Delivery of Ladies' Wash Satin Girdles, with four hose supports. Each..... **$1.00**

Ladies' Extra Large Cotton Knit Bloomers, in colors of white, peach, pink and mauve. Pair..... **69c**

Pink Brocade Brassieres, good width and shape. All sizes. Priced at, each..... **39c**

Children's "Petersnit" Silk Bloomers, in pink and white shades. Sizes 6, 8 and 10. Pair..... **55c**

New Shipment of Windsor Ties, in many shades as red, blue, sand, brown, green, navy, black and white. Priced at, each..... **50c**

HANDKERCHIEFS

Ladies' Good Quality Linen Handkerchiefs, with narrow colored border. Priced remarkably low at, each..... **10c and 15c**

Ladies' Fine Lawn Handkerchiefs, with narrow colored hemstitched hem, in pink, blue, mauve, green, etc. Each 10c or **3 for 25c**

New Things in Dress Goods

54-Inch Dress Flannel, in a variety of seasonable shades. Formerly sold at $1.59. Sale price, yard.. **$1.00**

McCall Magazines, Quarterlies and Patterns sold here.

Rayon Silk, in fancy check designs in several pretty color combinations, 36 inches wide. Regularly sold at $1.25 yard. Special Sale price for Wednesday morning, per yard..... **50c and 89c**

"Duchess" Satin, with a beautiful lustrous finish. On sale Wednesday at, per yard..... **$1.00**

Independence Prints, finest quality, fast colors, 36 inches wide, in a wide range of colors and patterns. Yard, **35c**

Printed Piques, all new patterns. Beautiful range of shades for coats or dresses. 36 inches wide. Ranging in price from, yard.. **59c to 85c**

CONGOLEUM RUNNERS, 98c EACH

Gold Seal quality Congoleum Runners for halls and passages. They lay flat without fastening and come in choice of several patterns and colorings. Size 18" x 9'.

FRILLED MARQUISETTE, 49c YARD

Made of good quality Marquisette with coin spot design in rose, blue and white. Neatly frilled on side. 27 inches wide.

VERAND AH RUGS

Grass Verandah, Porch and Cottage Rugs, made of twisted grass fibre and woven together with strong cotton warp, stencilled in bright floral and modern effects.

Size 2' 6" x 5'. Special price 59c
Size 3' x 6'. Special price 79c
Size 4' 6" x 7' 6". Special price $1.35
Size 6' x 9'. Special price $2.35

The Examiner

The Examiner is a member of the Audit Bureau of Circulation.

The Daily Examiner, published every lawful evening by The Peterborough Examiner, Limited. Office: 41 George Street. $6.00 per year, delivered in City; out-of-town subscribers, by mail, $4.80 a year.

The Weekly Examiner, published every Thursday. Subscription price, $1.50 a year.

U.S. REPRESENTATIVES

Special U.S. Representatives—W. B. Stockwell, 620 People's Gas Building, Chicago, Ill.

New York—Chas. F. Miller, 225 Fifth Avenue.

Advertising Rates on Application.

E. M. GLOVER, Managing Director.

'PHONES—Editorial 1601; Business Office 1600. Private Branch Exchange to All Departments.

TUESDAY, JUNE 10, 1930

DEFENDING ONTARIO.

The defence of Ontario against wild statements made in connection with the liquor situation in this Province by some American "dry" leaders, credited to Rev. J. G. Mackenzie, formerly of this city, will be applauded by most residents of this Province.

When ex-Premier Drury made his visit to Washington some time ago The Examiner protested that he had given Americans a picture of Ontario that was not justified by the actual conditions, and since his testimony there have been statements by United States prohibitionists that were even more uncalled for.

Our present method of dealing with the liquor problem may be far from perfect, and undoubtedly too much money is being spent on liquor, but every citizen who thinks anything of the good name of his home Province must resent attempts to picture Ontario people as debauched and debased by alcohol.

We are not a drunken people, and those who endeavor to represent us as such deserve to have the calumny thrown back upon them.

The Examiner is proud to be able to assert that there are fewer signs of drunkenness, fewer crimes of violence, fewer attacks upon women, and a greater respect for law and order in Peterborough under Government sale of liquor than in scores of cities of 25,000 people in the United States under the Volstead Act.

THE CALL TO YOUTH.

If young Canadians are not awake to the necessity of taking a greater interest in the politics of their municipality, their Province and their country, the fault cannot be laid at the door of Hon. Ernest Lapointe, Federal Minister of Justice, or Hon. R. B. Bennett, leader of the Opposition.

On two successive nights, addressing gatherings in Toronto, these outstanding leaders devoted a large part of their addresses to sounding a clarion call of service to the young people of this country.

Such a call is undoubtedly needed.

For every young man who can tell you anything definite about the Dunning budget there are twenty-five who can give Babe Ruth's home run record up to the present moment, and by the same token, for every young woman who can explain what is meant by countervailing duties there are a hundred who know all about the career of Rudy Vallee or John Gilbert.

There is a very real place in public life for Canadian youth, and it is encouraging to note that leading statesmen of both the other parties have recognized the necessity of new blood in the political development of Canada, and are using their eloquence in an effort to arouse young people to a sense of their responsibility as citizens of a great Dominion.

THE ROTARY STREET FAIR.

A week from to-morrow evening the Rotary Club of Peterborough will stage a street fair in the Market Square, and the event promises to be one of the most interesting features of the summer season.

Citizens of the city and district are asked to keep the date open, and by their presence at this gala evening of fun and entertainment make their contribution toward making possible the activities of Rotary on behalf of a better and happier community.

The Rotary Summer Camp at Clear Lake, which provides a safe outing under intelligent direction and supervision at cost for the boys of this district, is in itself a sufficient justification for seeking public support.

One of the finest camp plants in the country has been provided by Rotary, with the able assistance of the Rotary-annes, and that such an institution should be available for the use of the boys of the community is a matter that should earn for Rotary the backing of the public generally.

What the Peterborough club has done to improve the condition of the crippled children is another example of the desire of the organization to be of public service.

The Examiner is sure that both these noteworthy efforts and the assistance Rotary has given to every other worth while movement should be sufficient to ensure an attendance at next week's event that will set a new record for such occasions.

An evening's fun for a good cause—that is the Rotary Street Fair in a sentence.

COURTESY TO THE TOURIST.

Considering the fact that hundreds of thousands of tourists are now visiting Canada annually, not merely for an afternoon drive of a few hours in Canadian territory, but for a stay of days or weeks, it is surprising to find that the National Development Bureau of the Department of the Interior reports that there are remarkably few complaints as to the character of accommodation in Canadian hotels or tourist stopping places.

An organization dealing with the tourist traffic naturally expects to receive a few "kicks," and, of course, the human equation enters largely into these.

There is always bound to be someone lacking in thoughtfulness or foresight in caring for the needs of the visitors to Canada.

A year or so ago there was issued from Ottawa the warning, "Don't overcharge the tourist."

In the lessening of complaints on this score it is apparent that the message was effective and that this advice was received in the spirit in which it was given—for the good of this growing industry in the Dominion.

At this season of the year when the tourist stream is beginning to flow across the border again it is well to follow the advice of the National Development Bureau and to take stock once more of what our behaviour should be toward the visitors within our portals.

Last year there was a gain of some 863,000 in the number of tourist automobiles entering Canada. The total number of cars which were admitted to the Dominion exceeded 4,500,000 and well over a million of these were for visits exceeding 24 hours. Then there were the tourists who came by rail and steamer, so that it is probably not wide of the mark to say that at least five million persons had to be furnished with hotel or stopping-place accommodation, while the total of tourist expenditures is estimated officially for last year at $300,000,000.

Considering that millions of persons have to be provided with hotel or stopping-place accommodation and that many more are catered to in Canadian restaurants, the number of complaints actually registered against Canadian hospitality are remarkably few in number, but it may be presumed that others go away and say nothing—in Canada. Adverse comments when the tourists reach home will, however, do much harm to this rapidly growing business.

"EASY" MONEY.

The papers are having a lot to say about the winners of the Derby Calcutta sweepstakes. One reads of comparatively poor men who have suddenly been raised to affluence by the lucky chance of holding certain coupons. One reads, too, of others who are in an agony of suspense because there is some doubt about the results. Many stories are built up on the way the winners will spend their fortunes. Most of them, apparently, intend to give up their work and just enjoy themselves for the rest of their life. It's all very interesting, and well calculated to create feelings of envy; for who wouldn't, if he could, become the recipient of a large sum of money, without any effort whatever? It is natural to desire to be independent, and when so simple a method of becoming rich presents itself, it is little wonder if it should be eagerly embraced. The gambling instinct is universal; the hope of getting something for nothing is well-nigh irresistible. Yet it is not a healthy instinct and is almost sure to lead to unpleasant consequences if encouraged. The number of people who benefit in a lottery is so small compared to the number of those taking chances, as to make the probability of success practically negligible. When big prizes are involved the losers are counted by the thousands and maybe hundreds of thousands and the winners by a mere handful. It is usually a misfortune rather than a benefit to win, for gambling often then becomes a habit and in the long run it is almost certain to prove a losing game.

Betting on horses has been responsible for untold misery; dabbling in stocks and shares—speculation, as distinct from investment—has caused unhappiness and ruin to very many people. The old-fashioned method of thrift and systematic saving, though it may seem slow, is sure. Trying to "get rich quick" often means getting poor instead. All wealth is, ultimately, the reward of effort and merit. Money represents useful service performed by some one at some time or other, though the rewards may get into idle and unworthy hands. Gambling means deprivation for the majority of participators. There is little satisfaction in such gains. The fortune that is built up by well-directed effort is the only one really worth striving for; it cannot be accumulated if the temptation to squander money is not resisted.

SUSPENSIONS OF MOTOR LICENSES.

Those motorists who take chances with the traffic laws should have a care lest they lose their highly-prized licenses. Since the first of the year 795 Ontario motorists have had either their motor vehicle permit or their driving license—in some cases, both—suspended for various infractions of Ontario laws and regulations. And the number is likely to show a much larger total before the season ends as statistics compiled by J. P. Bickell, registrar of motor vehicles, reveal that suspensions increase proportionately as traffic becomes denser. This is indicated by the suspensions so far this year for reckless and drunken driving. The drunken driving suspensions for the five months were as follows: January, 30; February, 34; March, 50; April, 82, and May, 85. For reckless driving, the suspensions by months were: January, 31; February, 53; March, 70; April, 116, and May, 168.

While the majority of suspensions were for recklessness or driving while intoxicated, there were several other offences which deprived one or more motorists of their right to operate a car. Three suspensions were levied because of unfitness of the motorist; one, for failure to notify of change of address; 20, for having no permit; two for negligent driving; three, for operating contrary to the Public Commercial Vehicles Act; one, where the driver was an epileptic; two, for defective eyesight; nine, for not remaining at the scene of accident; one, for doing bodily harm; one, for incompetence; one, for being involved in a fatal accident; one, for driving with obsolete markers; two, for criminal negligence; one, for failure to pay fine; 19, for thefts; two, for loaning license; 10, for speeding, and one, for failure to stop and render assistance.

We have before expressed the opinion that one of the surest ways to promote careful driving is to suspend the licenses of offenders, varying the length of suspension according to the seriousness or otherwise of the offence, and we are still of the same opinion. To be deprived of the thrill of driving a car is about as severe a punishment as can be meted out to whoopee drivers. We hope, therefore, that these suspensions will continue to be inflicted with fearless vigor, especially as regards the more serious infractions such as reckless or drunken driving, speeding and hitting and running.

We note with approval that some were deprived of their licenses because they were mentally or physically unfit. There is no doubt that many are driving cars who are incompetent by nature and we think more attention should be paid to a driver's mental and physical condition. The wheel of an automobile is not a proper plaything for a mental defective or for a person who is afflicted with epilepsy.—St. Thomas Times-Journal.

EDITORIAL NOTES AND COMMENT.

Don't forget to get your ticket for the Rotary car mileage contest. It's a sure thing to help a good cause and a chance to win a handsome car.

If Premier King and Hon. R. B. Bennett were to stage a joint meeting in Toronto this particular week, they could get all the audience into a telephone booth.

Hon. Dr. J. H. King has been made a Senator, and the Conservatives of British Columbia are thereby deprived of a target.

At least Premier Ferguson's entry into the federal fight will contribute some striking phrases to the campaign oratory. The Premier may not always convince, but he is never dull.

If youth must be served marathon racing has not heard of it. Witness the winning of the Canadian marathon championship by 44-year-old Percy Wyer, of Toronto.

Pluto was the name given the new planet. And probably because it was considered just the thing for the heavenly body.—Guelph Mercury.

Storms of dust halted automobiles in Saskatchewan. But isn't the motor habit always one which makes the dust fly?—Brantford Expositor.

Also we imagine Premier King will not give a nickel to the Conservative campaign fund.—Brandon Sun.

"The difference between a regular widow and a golf widow is simple," says knowing Nora. "The husband of the one lies under the sod and that of the other lies over it."—By Gettler.

A Thought

A SONG

I wonder if ever a song was sung
But the singer's heart sang sweeter?
I wonder if I ever a rhyme was rung
But the thought surpassed the metre?
I wonder if ever a sculptor wrought
Till the cold stone echoed his ardent thought?
Or if ever a painter, with light and shade,
The dream of his inmost heart portrayed.

What To-day Means To You.

"GEMINI."

If June 10th is your birthday, the best hours for you are from 11 a.m. to 1 p.m., from 4 p.m. to 5 p.m., and from 10 p.m. to 11 p.m. The danger periods are from 6 a.m. to 7:40 a.m., and from 8 p.m. to 9 p.m.

The astrological influences on this date are of a fluctuating nature, and will seem to be with you one moment, and against you, the next. Beware of scandal! Spiritual discontentment, and material advancement is augured.

The children born on this June 10th will have "pushing" natures, and they will insist upon their inherent rights. They will be rather hasty tempered, and slow in forgiving, and "never forgetters". They will be thorough and plodding students.

Your life picture is one of hills and valleys, ups and downs, but you are never shown crying at the bottom of your downs. Your grit, your determination and your hopeful outlook are your successful allies. The impulsiveness of your nature is usually the cause of your downfalls, and you jump before you look. Although you sometimes land high and dry, there are other times when you find yourself in the quick-sands of failures and disappointments, using your wits to scramble out to safety. You are optimistic and big-spirited enough, however, to write off the tragedies of your life and to show a balance of happiness and service.

You know how to shoulder work and responsibilities without bending your back with needless worries. Your acts are more impulsive than your words, for you are a discreet talker, and it has been said that discretion consists of always thinking what you say, but not always saying what you think. You are usually in a good temper, and it takes considerable rough treatment to make you lose your poise, dignity or reason. You are very fond of reading and are particularly fond of nature studies biographies and detective stories. You are very fond of music, and have an especial liking for the stringed instruments.

The complaints incident to Gemini people are affections of the bladder and excretory system, fevers and poisonings. Foreigners are your enemies.

(Copyright 1930, by the Bell Syn., Inc.)

JERUSALEM PAPERS SUSPENDED

JERUSALEM, June 9 (C.P.)—The correspondent of the Exchange Telegraph Company learned yesterday that one Hebrew and two Arab newspapers had been suspended by the Government. No reason was given but it was understood that the papers were suspended because of printing inflammatory articles.

APRIL ESCAPADES

By KATHLEEN NORRIS

(Continued from yesterday.)

CHAPTER XXXI.

A light sweet spring rain was falling, next morning, but for Mary Kate the sun of no remembered April had ever shone so bright. The sun was behind the rain anyway, burning and sparkling through it, the acacia trees in people's gardens, and the lilacs at the florist's all sent sweetness into the warm air, and the streets flashed and shone, and were full of good-natured persons in new mackintoshes.

It was a pretty rain, not a deluge with a wind sweeping it about, and gutters running coffee, and umbrellas crashing against each other, but just a sifting of drops not much heavier than mist, through the air, making the green grass spectacularly green, and beading the first of the year's flowers with thousands of trembling little pearls.

Mary Kate had a blue and green plaid raincoat, and a cap to match, Mart had given them to her for Christmas. So she did not even have to carry an umbrella, and reached the office with her face washed rosily and her copper-wire hair curled all about her brow and ears, in a hundred little rebel tendrils.

The office seemed attractive, somehow, as she hung up her things, and settled down to her morning's work. The place was in speckless order, radiator clanking, telephones and typewriters in perfect array, brightness of oak wood and flashing nickel and brass on all sides. And the big windows that looked out over all the city were beaded with rain.

She stood at a window, loving it all, the hotels at the top of California Street hill, and the cable cars gonging and rattling, and the little creeping beetles that were motor-cars, slipping and passing each other, in the streets. The traffic in Chinatown was in a hopeless jumble as usual. Ferryboats, under a low gray sky, cut long gray wakes in a level gray bay. The smoke from a coffee roasting establishment rose while in the air, and sank again, and clung to the roofs of the buildings.

This was at nine. At ten o'clock she could hardly breathe, and before eleven felt fairly ill with expectation and suspense. Her hands were cold, her cheeks burning, and she kept swallowing with a dry mouth. With her utmost effort she could not keep her mind upon what she was supposedly doing.

The younger Delaney was talking to her seriously about the insurance on a new garage on the Bakersfield place. He thought there should be some insurance on it, and would take it up with Mr. Rountree. Insurance was very heavy on a garage, and at the same time—

"Will you incorporate that in a memoranda,' and give it to me before twelve o'clock?"

What on earth was the man talking about? Ten minutes past eleven. Her mouth was salty, her heart beat as if it would tear her to pieces.

Sitting at her typewriter, with her back to the room she heard his quiet voice behind her, and the whole world split into pieces, and shook, and wheeled.

"Will you do that then, Gordy? You're awfully decent—"

Chris's voice. She had to turn. But he was not looking her way. He stood, very tall and broad, only a few feet away from her, wearing an old tan raincoat that was spattered with just as much rain as would fall on a man who had hurried from a taxi to a building's street door.

"Good morning," he said, coming around to face her. Their eyes did not meet.

"Oh, good morning."

"All set?"

"Oh, is it already—" Hypocritically, she looked at the office clock. "It's after twelve!" she exclaimed.

"How 'bout it?"

"Two minutes." And suddenly quite sobered and restored to reason, she was putting on her hat and raincoat. The agonies of expectation were over, here was reality, the perfectly simple reality of going out to lunch with a certain young man. The dream come true was somehow much, much less than the dream had been.

Out in the street, his umbrella over her, and the bright drizzle still falling, he paused at a florist's window.

"Flowers?"

They went in. And the richly scented damp atmosphere that to Mary Kate was associated only with funerals, met them with a rush.

"What do you want? Let us see the orchids—"

"Oh, no, the violets! I like them a thousand times better—"

Chris paid for a great shaggy bunch, dripping with sweetness.

"Shall we go up to the Fairmont Hotel? We've got to talk."

The animation of affairs in common thrilled her, her face was radiant.

"But we don't need a taxi!" she protested, at the curb. "The California Street car goes right to the corner."

"Oh, for Heaven' sake—" he said patiently. And the magic began to work again, and her senses to swim.

They went up the hill in the taxi with only monosyllabic comments on the weather and the traffic, and were presently in the great wide acacia-scented foyer of the hotel. Walking straight through the building to the big dining-room at the back, they were placed at a little table by a window that looked down across wet shining roofs, and the long line of the ferry buildings and the piers, to the gray waters of the bay.

The magic—the magic—the magic. Musicians began to play an old-fashioned German waltz, Mary Kate knew it, played it indeed. She told Chris it was The Jolly Fellow's Waltz. Her violets diffused their exquisite sharp, pure note of perfume into the fresh, warmed air. The bright rain sifted down softly, incessantly, over the world below the windows, the Berkeley hills were completely blotted out, the little naval training island of Yerba Buena was only a deeper gray block in a study of paler grays.

Chris brushed aside the dollar table d'hote, he wanted a special clam broth, "that Mr. Rountree had ordered one day," and sand dabs, and alligator pear salad, and coffee. He asked Mary Kate if she wanted any dessert, and she answered surprisedly that yes, she want ed Nesselrode pudding, if they had it, and if not, meringue glace. She looked at him, surprised in her turn when he laughed.

"You seem such a kid, in that blue jacket's hat effect, with your hair all fuzzed up, and your ice cream!" he said.

"But goodness knows," he added presently, "we haven't got anything to laugh at. This thing has become darned serious. I don't know what we're going to do about it—I don't know whether I can sail on Sunday or not."

"That doesn't make me mad!" Mary Kate assured him serenely.

He paid no attention to the little pleasantry, and she felt snubbed.

"Here's the situation," he said, while the girl asked herself dreamily if she were really looking at that long, brown, clever, sunburned hand again, if she were really seeing his gray eyes contract and frown, as he spoke, if the voice she was hearing were really Chris Steynes' voice?

"I don't want to bring charges against this feller—" Chris began again, discontentedly, and stopped.

"Bring charges?"

"Against Moody."

"The burglar! Oh, yes! Oh, no!" stammered Mary Kate.

"I want to get away," Chris said. "I certainly don't propose to hang around here indefinitely, waiting for him to get well, so that I can send him to jail."

"He's going to get well?"

"Oh, yes. It was only a flesh wound, the bullet went right through him, under his arm, and grazed a rib. They've got him all packed, he'll have to wear a sling for awhile, but that's all."

"Chris, what a blessing!"

"Yes, that part of it is. But here's the catch. You see, I'm willing not to press charges, and Gordy could frame it all up that he was a friend of ours—he really is a decent sort of fellow—and that he was drunk, and have the whole thing quashed—"

"But wouldn't that be far, far the best thing to do?" she broke in eagerly, as he paused. "We don't want revenge! We don't want him punished—"

Chris was looking at her curiously.

"You mean because you're going to get married, and I'm going to China, we want the whole thing kept quiet?" he asked, in that reflective, poised, easy tone that always impressed her, that always reminded her that Chris was preeminently a man of the world.

Mary Kate collapsed, suddenly. The glow faded out of her, and her own expression became a little strained and strange.

"Well, yes. Isn't it?" she asked flatly.

"I mean you are going to get married, Mary?"

The voice seemed to cut into the very vitals of her being, as did his quiet glance, over a cigarette.

"I suppose so—" she answered, a little thickly.

"Well," he went on, returning abruptly to the original topic, after a pause in which the tell-tale red crept slowly up into her face, and her honest eyes never left his. "Well, the point is that this Moody wants us to prosecute."

(To be continued.)

Uncommon Sense

By John Blake

WE ARE LEARNING.

As I write I can hear far over my head the hum of a giant airplane on its regular morning trip from New York City to Boston.

If I am still in this place in the afternoon I shall hear another of the same kind making the same voyage.

Two great planes each day make regular trips, no matter what is the weather or the season.

These liners of the air are more important and of more value to mankind than are all the bombers and observation planes ever built for war.

They are the pioneers of a system of air transportation that soon—perhaps in twenty years, perhaps in three or four years—will be extended all over the world, linking nations more closely together than was ever possible with any means of transportation, from the old canoe down through horse-drawn vehicles to the great day of steam.

The object of war is peace.

The objective of every nation engaged in a war is to secure peace.

And the airplane will prove the greatest peace agency that man has ever invented, hence its superiority over the fighting plane.

Wars spring up readily, in these days, between alien peoples.

With the multiplication of air vehicles there will soon be no alien peoples.

The plane I just heard—its sound has long since died away in the east—covers the two hundred and fifty odd miles between New York and Boston in something less than two hours.

Greater planes will soon be flying the ocean at the same or greater speed.

As airplanes multiply, and as they are improved, fares will become cheaper, till international travel will be far more general than it is to-day.

That is going to promote international understanding—an understanding not only between the leaders of nations but between the people of the nations.

And therein lies the final cure for the disease of war.

We are getting so accustomed to these every-day miracles that we think about them too little.

I remember when the lower end of New York was crowded with people to watch Wilbur Wright make his first flight over Governor's Island—the first flight that any great number of people had ever witnessed.

To-day airplanes in the sky are common, and only now and then do those in the streets lift their eyes to watch them.

But there above is a promise like that of the rainbow—a promise, however, which can only be fulfilled if we realize what it means and help all we can toward the great fight for the conquest of the air.

(Copyright, 1930, The Bell Syn., Inc.)

26 DAY FAST BROKEN

DANVILLE, Va., June 9. (C.P.)—His self-imposed starvation at an end, Frank W. Davis was reported to be gaining strength to-day.

Saturday Davis broke his 26 day fast under the threat of being transfered from the care of friends here to the Western State Hospital for insane at Staunton.

GANGTSERS ARE BEING PICKED OFF IN CHICAGO WAR

Some of the Worst Leaders of Gangland Are Missing.

REFUSE TO TALK.

Body of One Is Found in Canal While Another Dies at Service Station.

CHICAGO, Ills., June 10 (C.P.)—Russell, alias Frank, Thompson, often called "The Armorer of Gangland" drove into a new Milford filling station Sunday, weak from a bullet wound near the heart.

He would not talk, although physicians said the wound might cause his death. When Sheriff Harry Baldwin of Winnebago county asked who had shot him, Thompson's only answer was "I won't talk. You ought to be smart enough to know I won't talk."

The attack upon Thompson, discovery of the body of Eugene (Red) McLaughlin — one of gangland's toughest characters—and the statement of officers that George (Bugs) Moran and several other important names in the gang world are missing and presumably slain, were weekend developments in the gang war revival.

Supplied Machine Guns

Thompson was questioned at length during the early investigation of the Moran gang massacre of Valentine's Day, 1929. Police said he supplied the machine guns used in the massacre as well as other gang attacks.

Driving into the filling station last night, Thompson stumbled out of the car and collapsed after telling the station attendant: "I am dying. Get a doctor."

The discovery of Eugene (Red) McLaughlin's body in the drainage canal Saturday was another instance of the effort gangster killers are making to dispose of the bodies of their victims. McLaughlin's body had been weighted with iron.

McLaughlin has been living not far from here only a short time ago, a man was shot down and his body spirited away. Police believe McLaughlin may have been that man.

Half a dozen gangsters, most of them well-known are missing and, perhaps, dead. Ist Roche, special investigator for the state's attorney, believes all have been taken on gangland's "one way ride."

George (Bugs) Moran himself is one of the number. Some detectives believe he is hiding; others believe he "got careless" and was slain.

FLIERS GET SILVER MEDAL

ROME, June 9 (C.P.)—Major Umberto Maddalena and Lieutenant Fausto Cecconi yesterday were granted the silver medal for aeronautical bravery.

A week ago the fliers made a new endurance record for a plane not refuelling in flight, flying 67 hours and 15 minutes.

CROSSWORD PUZZLE NO. 1696 (Copyright 1930 by the Bell Syndicate, Inc

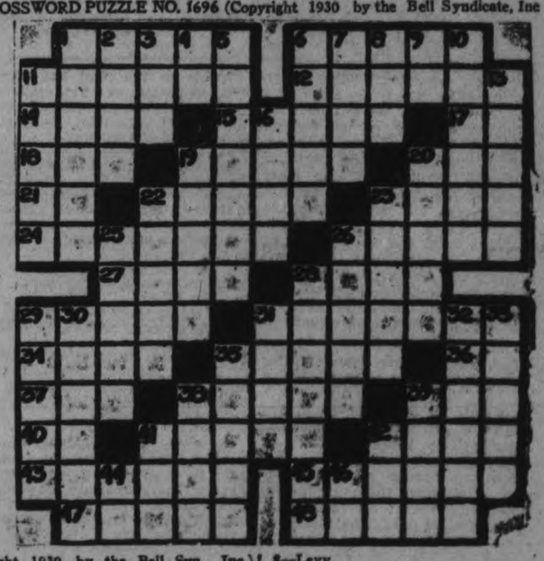

yright 1930, by the Bell Syn., Inc.)

HORIZONTAL

1—Ceases.
6—A flower.
11—Den.
12—More beloved.
14—To rant.
15—Table of contents.
17—Negative.
18—Part of "to be."
19—To scoff.
20—Neck piece.
21—Pronoun.
22—Striped mammal.
23—Cuts.
24—Gave.
26—Nobleman.
27—Inspired with fear.
28—Plethora.
29—Twirls.
31—Standard work of literature.
34—Sea force.
35—Mud.
36—Sun god.
37—To be indebted to.
38—Transparent substance.
39—Correlative of neither.
40—Upon.
41—To incline.
42—Window glass.
43—Pious.
45—Run away with somebody.
47—Eats.
48—Famous.

VERTICAL

1—Having four leaves to sheet.
2—To egg.
3—Anger.
4—Toward.
5—Whipped.
6—A serpent.
7—Prophet.
8—Levy.
9—Comparative ending.
10—Fame.
11—To plait.
13—To cook before fire.
16—To require.
19—Locations.
20—Fights.
22—Tan colored.
23—Small rodent.
25—Unsophisticated.
26—Bivalves.
28—To shine.
29—Head dress.
30—Pledged for loan.
31—Tribe.
32—Smoothed.
33—Was interested.
35—Strips of wood.
38—Mucilage.
39—Back of neck.
41—Offspring.
42—Kitchen vessel.
44—Six.
46—Behold!

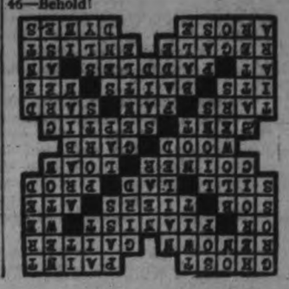

Pool Operations Let Up Forseen By Market Followers

TO-DAY'S QUOTATIONS

Closing Figures on Principal Active Stocks

Grain — New York — Mine — Canadian

Toronto Stocks

Supplied by
BIGGAR AND CRAWFORD
Peterborough

Complete to close, 3 p.m. E.D.S.T.

COMMENT OF MORNING STOCK MARKET OVER BIGGAR AND CRAWFORD WIRE.

With a heavy volume of selling, prices held well on the Toronto Exchange, to-day, with the exception of Int. Nickel which was the leader in activity and lost three points to a low of $25¼ and later in the day breaking to $25. Rallying tendencies set in around noon which carried Nickel up to $26¼. Brazilian Traction moved up from $43½ to $44½. Walkers and the oils showed fractional losses only.

Under heavy volume New York had several ups and downs this morning. Monday's declines brought industrials down to prices below those of the May reaction. This success of the bear crowd caused increased pessimism and stocks were again heavily sold in early dealings. However, liquidation was well absorbed and prices held in most lines while some stocks showed gains over last night's closing prices.

	High	Low	Last
Abitibi	30¼	30	30¼
Bell Telephone	151	150½	150½
Brazilian	45¼	43⅝	45¼
Brit. Amer. Oil	19¼	18½	18¾
Brompton	27½	..	..
Building Prod.	24½	..	..
Canada Dredge	37	36	37
Canada Malting	19½	..	..
Can. Ind. Alcohol	6¾	..	..
Can. Vinegars	22½	..	..
City Dairy	63	62	63
Cockshutt Plow	18¾	18¼	18½
Distillers. Seagram	11	..	..
Dom. Bridge	59¼	58	58½
Dom. Stores	22-3	..	..
English Elec.	42	..	..
Fanny Farmer	18½	..	..
Ford "A"	32¼	30	32
Gen. Steel Wares	10	..	..
Int. Utilities "A"	44	43½	44
Inter. Nickel	28	25	27
Inter. Petroleum	20	19¾	20
Imperial Oil	24	23	23¾
King Edward H.	30-7½	..	..
Laura Secord	46	45	45
Loblaw "A"	14¼	..	..
Mont L. H. & P.	60	..	..
Massey Harris	33¾	33	33
Page Hersey	93¼	..	..
Power Corp.	77½	77¼	77¼
Service Stations	45⅝	..	..
Steel of Canada	46	..	..
Supertest Petro.	40	39	39½
Westons Ltd.	40	..	..
Winnipeg Elec.	44¾	44	44
Walkers	10½	10¼	10¾

ACQUIRES NEW HOLDING.

LONDON, June 10.—(C. P. Cable).—Enquiries by the Canadian Press to-day substantiated the report that the Anglo-Canadian Pulp and Paper Company has been acquired by Canada Power and Paper Company.

Frank Clark of Quebec City, will be appointed to the directorate of Canada Power and Paper in connection with the move, it is understood.

KAYO THEMSELVES.

LOUISVILLE, Ky., June 10. — A scheduled ten round bout here last night between Roy "Father" Lumpkin, former Georgia Tech football star, and Frankie Lennen, Cleveland, ended in the fourth round when both fighters were knocked out of the ring. Up until then, the milling had been fast and furious.

TORY NOMINATION CALLED

BROCKVILLE, Ont., June 10 (C.P.)—The Conservative convention for the riding of Leeds, it was announced to-day, will be held here on June 20, with C. W. Bell, ex-M.P., of Hamilton as the chief speaker. It is not expected that there will be opposition to the nomination of H. A. Stewart, K.C., who has represented the riding in Parliament since 1921.

BANK CLOSES OVER SHORTAGES

CINCINNATI, Ohio, June 10 (C.P.)—The Cosmopolitan Bank and Trust Company was closed to-day by O. C. Gray, State Superintendent of Banks, after a shortage of from $575,000 to $590,000 was found in the bank accounts of the Henry L. Doherty Company, Cincinnati branch.

GOVERNOR STUBBS GOES TO ENGLAND.

KINGSTON, Jamaica, June 10. — (C.P.). — Governor Sir R. E. Stubbs sailed yesterday for England, where he will attend the Imperial Economic Conference and the gathering of Colonial Governors.

He intends to impress upon the British Government that unless financial aid is given the West Indian sugar industry will be ruined.

FIRES AGAIN DANGEROUS

TORONTO, Ont., June 10. (C.P.)—After several days of comparative freedom from forest fire, northwestern Ontario from Port Arthur west to the Manitoba boundary, again is faced with the menace of bush fires, according to reports to the forestry branch of the Ontario government.

Lack of rain in the northwest has made the bush and timber very dry and fires regarded as under control now threaten to spread.

MARKET WEAKNESS CONTINUES TO-DAY

Higher-priced Golds Display the Best Strength of Any Group.

TORONTO, Ont., June 10. (C.P.)—Accompanied by an increase in volume, the weakness that came into late trading on the Standard Stock and Mining Exchange was continued to-day.

International Nickel and Noranda moved lower, the latter setting a new low mark for the year at 25.15, where it was off 90 on the day, and 5 below the previous year's low. Nickel was off about 50, at 25¾. Hudson Bay lost 25.

Lindsleys declined slightly.

Higher-priced golds displayed the best strength of any group, Lake Shore rising 20, Hollingers 10, and Dome and Teck Hughes 5 each. McIntyre was unchanged at 18.50.

Oils were irregularly lower.

No Wheat Demand On Chicago Curb

CHICAGO, Ills., June 10. (C.P.)—Affected by stock market setbacks, wheat values showed an early downward trend to-day. Demand for wheat lacked volume, and for at least the time being traders showed a disposition to consider the influence of reports of continued lack of moisture in spring wheat sections as having been discounted. Opening 14-¾ cents off; wheat later underwent additional declines. Corn, oats and provisions were also easy, with corn starting unchanged to ¼c lower, and subsequently sagging all around.

LAKEFIELD

(Examiner Correspondence)

Among the guests who attended the Ryder-Mackenzie nuptials on Saturday at The Grove, were: Mrs. Elsa May of Toronto; His Honor Judge Huycke of Peterborough; Misses Mary and Florence Hewitt of Toronto; Miss Gwyneth Pullen of Oakville; Miss Frances Mackenzie of Bishop Bethune College, Oshawa; Rev. R. H. Loosemore of Toronto; Mr. C. Christmas of Montreal; Mrs. L. H. Grahame of Toronto, Mr. and Mrs. Herbert Loosemore of Toronto, Mr. Kenneth Kitchen of Port Hope; Mr. and Mrs. Hugh Mackenzie of Toronto, Mr. J. Smith of Toronto; Professor M. A. Mackenzie of Toronto, Mrs. W. T. Hall and Messrs. Douglas and Terry of Peterborough, Mr. G. Rainnie of the Royal Military College, Kingston; Mr. R. F. Gray of Cornwall; Mr. and Mrs. George Mackenzie of Welland, Mr. R. G. Young of Oakville, Mr. and Mrs. F. M. Dela Fosse of Peterborough, Mr. and Mrs. J. C. Strickland, and Mr. Jack Strickland of Peterborough, and Mr. Derick Nielson of Toronto.

WARKWORTH.

(Examiner Correspondence.)

Miss Marjorie Booth, Mr. Donald Booth and friend of Toronto, spent the week-end with the former's parents, Mr. and Mrs. K. B. Booth.

Miss Blanche Baker has returned after spending a few days with Mr. and Mrs. T. S. Baker, of Campbellford.

Mr. and Mrs. George Clydesdale, of Hastings, were guests of Mr. and Mrs. George McKee on Sunday.

Mr. and Mrs. H. B. Wilson, of Hastings, spent Sunday with Mr. and Mrs. Wallace Baker.

Mr. and Mrs. Charles Wolfraim and family, of Castleton, visited her parents, Mr. and Mrs. W. S. Harper, on Sunday.

GALLANT FOX OUT

NEW YORK, N.Y., June 10.—(Canadian Press).—"Sunny Jim" Fitzsimmons, trainer of Gallant Fox, said definitely yesterdaay that the three-year-old champion would not enter the American Derby at Washington Park, Ills., Saturday. No decision has yet been reached, he said, concerning the Latonia, Ky., Derby, June 28.

Silk manufacturers of Japan have decided to produce only 80 per cent of the normal amount of silk in the next year.

GETS PROMOTION

ROSS MACKINNON

whose appointment as Assistant General Sales Manager for all car divisions of General Motors of Canada is announced by J. H. Beaton, General Sales Manager of the company.

NICKEL DROPS TO LOW MARK

Reaction of Monday Continues During This Morning's Trading on Toronto Exchange.

FORD LESS AFFECTED.

TORONTO, Ont., June 10. (C.P.)—Nickel found another new low for the year on Toronto Stock Exchange to-day. The reaction of yesterday continued over when the market opened this morning. Nickel at one time, was down 3 points from last night and at 25¼ was below any previous price this year.

Brazilian and Ford, were less affected to-day and, were able to hold around their previous closing levels. The oils, however, gave way as liquidation kept throughout the morning with losses extending from fraction to nearly two points. Dominion Stores, Massey-Harris, Cockshutt Plow, Service Stations, City Dairy were off approximately one point each.

MINING MARKET REMAINS DULL

Nickel and Noranda Centres of Copper Production Storm.

POOLS LETTING UP.

TORONTO, June 10. (Special to Examiner.)—Wet weather kept the shriners off the streets this morning and drove clients back into the board rooms. The market was a hangover from that of Monday with prices soft and following New York. The Wall Street ticker was well behind the transactions on the floor in the first couple of hours and this resulted in some confusion to those who were watching International Nickel and Noranda.

For the want of something better to do, one group in a local boardroom were discussing the market and the outlook for the future. The consensus of opinion was that the gold stocks were in the best position to-day and that the proposed increases in tonnage would permit of many of the producers having a better year in 1930 than for some time.

This same group thought the copper situation would work out satisfactorily, given time, and that the autumn would see the shares of such companies reflecting improvement in the market. International Nickel and Noranda. As the leading producers were the storm centres. Noranda's ability to meet the dividend of $2 was upheld on the basis of official estimates of earnings published last month with the offering of the bonds of the Canadian Copper Refineries. The expected increase in smelter production of approximately 500 tons a day scheduled to take place in a few months time is expected to help matters.

Copper Production.

A debate as to the marketing of copper production by International Nickel petered out when one present pointed to the official statement that copper would only be mined as consumption of nickel warranted. International Nickel is first a nickel mine and operations will be carried on with a view to meeting the demand for this metal.

An extremely interesting piece of gossip coming over the wires from New York to-day, had to do with the capital structure of International Nickle. If it to be believed, Nickel is planning to retire the preferred stock outstanding either by cash settlement or an exchange of the senior issue for ordinary stock. Ordinary stockholders will also be given an opportunity for the purchase of additional shares at a price below the market so the story goes.

Close followers of the mining market seen in yesterday's decline of some of the more recent favorites a letting up of pool operations. It is said the crowds working for higher prices in certain issues are making time and not trying to buck the slump occasioned by the reaction in New York.

Jack Hammell's return from Europe is waited eagerly for the issuing of an official report on operations at Howey. Mr. Hammell who has been away for weeks, was expected to cross the threshold of his office for the first time to-day, but has fooled the boys, and according to the latest information, will not be back until Monday at the earliest.

The state of the market has delayed the mooted rise in one or two of the western oils. Forces working for the advance realize the present is a good time to let the market take care of itself. One group found too much stock offered for their liking and immediately pulled away.

Falconbridge officials have received no definite word of the drilling of the latest hole, but believe it has been completed by now. The drill hole, which cut 4½ feet of ore at 2,000 foot level, is being extended from the 1,000 to the 2,000 foot level in the hope that the ore encountered at the lower level is an offshoot of a main vein.

OPENING PRICES.

CHICAGO, Ills., June 10. (C.P.)—At Chicago opening grain prices, wheat, July 106 7-8; Sept., 109 7-8; December, 114 3-8; Corn, July, 81 5-8; Sept., 82 1-8; December, 76. Oats, July, 40½; September, 40; December, 43 3-8.

FOREIGN EXCHANGE

NEW YORK, N.Y., June 10. (C.P.)—Prime mercantile paper 3½ per cent.

Foreign exchange steady; demand rates (Great Britain in dollars, others in cents); Great Britain 4.85 11-16; France 3.92 3-8; Italy, 5.23 3-8; Germany, 23.85. Canadian dollar par.

AT WINNIPEG.

WINNIPEG, Man., June 10. (By the Canadian Press)—Wheat, July ½ to ¼ lower at 114 to ¾; October, ¾ lower at 117½ to 5-8; December 1-8 to ¼ lower at 119¼ to 3-8.

Oats, July, 3-8, lower at 53 1-8; October, ¼ lower at 50¾; December, unchanged at 48 7-8.

YOUR INVESTMENTS

by
R. M. DIXON, B.A.
District Representative of
BICKLE, CLARKE & CO., LTD.
330 Bay Street, Toronto
INVESTMENT SECURITIES

ARTICLE XLII

Q.—What is your opinion of the standing of the Company whose balance sheet is shown below. What are its strong and weak points?

Balance Sheet of a Typical Industrial Company.

CAPITAL ASSETS.

Property and plant, real estate, etc	$41,167,874
Sinking fund	34,177
Investments	19,212,072
Other assets	373,544
Patents, charters and franchise	4,992,267
Total Capital Assets	$65,779,934

CURRENT ASSETS.

Cash	8,918,555
Cash on deposit for redemption of mature certificates, etc	92,256
Notes Receivable	3,473,877
Accounts receivable	25,676,959
Inventories (materials, supplies, goods on Consignment, etc.)	60,548,533
Total Current Assets	198,710,180
Deferred Assets	224,264
Total Assets	$164,714,378

Contingent Liability, Temporary Guarantee of $112,000 to Company.

LIABILITIES.

Capital—	
Funded Debt	$6,396,000
Long Term Notes (10 yrs. to run)	52,500
Short Term Notes (1 yr. to run)	15,000,000
Real Estate Purchase Money Mortgage	175,000
Reserve (for adjustment of inventories, accounts receivable, etc	3,555,267
Total fixed liabilities	$25,178,776

CURRENT LIABILITIES

Accounts payable	$8,016,098
Notes payable	15,133,551
Accrued interest, taxes, royalties, etc	3,142,206
Dividend due on Preferred stock, April 1	69,977
Dividends due on Common stock, April 1	1,239,244
Advanced bill on contracts	10,624,925
Total Current Liabilities	$38,318,257

CAPITAL AND SURPLUS.

Preferred Stock	$3,998,700
Common Stock	70,813,950
Profit and Loss Surplus	26,404,695
Total Capital and Surplus	101,217,345
Total Liabilities	$164,714,378

The first thing to be considered in the balance sheet under question is the company's liabilities and what it has with which to meet them. In this particular case the asset ratio is good. Current assets are over 2¾ times current liabilities. Cash represents between 20% and 25% of current liabilities which is quite favorable. The ratio of cash to total current assets is approximately 9 per cent. There is over $50,000,000 of a working capital which is quite sufficient.

The property values bear a favorable proportion to the fixed liabilities being over 1½ times the required amount. There is ample cash on hand to insure the payment of interest on the funded debt and on the preferred stock outstanding. The company appears to have plenty of cash to meet all its obligations to note holders and also be in a position to take advantage of any opportunities that may arise. The funded debt is quite small which is desirable.

Of course there are considerations which must be mentioned before passing judgment on such a balance sheet. Inventories are quite large and if the company is manufacturing specialty articles or luxuries, in case of a forced sale, it would realize but a small proportion of this amount. This company should preferably be one that could liquidate its sales rapidly. Is this stock apt to fluctuate quickly in value? Are prices apt to rise or fall? It may be a company that requires a large stock, perhaps largely due to work under construction. If so, this should be taken into consideration.

The balance sheet of this company should be compared with the balance sheets of other companies of a similar nature and size. Then it should be compared with balance sheets of the same company for at least three years previous This is necessary to determine whether the company is exercising conservative accounting practices or not. They usually go to one extreme or the other.

The excess of stocks, bonds and notes over permanent assets is over $34,000,000 but the excess of current assets over current liabilities is a much greater figure at $60,000,000 approximately.

One disadvantage is the contingent liability, but as this is a comparatively small amount we can neglect it.

This company would appear to be on a solid financial basis and in a healthy condition as far as can be judged by the known facts.

Kelly to Remain At Kingston School

KINGSTON, Ont., June 10. (C.P.)—Settlement of the difference at the Kingston Collegiate Institute between Principal Danby and Major J. W. Kelly, science teacher, which threatened to disrupt the staff and discipline of the Collegiate, was announced this afternoon.

Through the good offices of Dr. H. A. Kent, Principal of the Queen's Theological College, the difference was settled and it is understood both Principal Danby and Mr. Kelly will remain at the Collegiate. In the meantime, before the meeting of the Board of Education on Thursday night if the management committee who had recommended the dismissal of Mr. Kelly will meet again and bring in a new recommendation which will likely settle the entire controversy.

WALL STREET LIST FIRMS AFTER WEAK MARKET OPENING

Recuperative Power to Encourage Drive Against Bear Faction Lacking.

NEWS UNSATISFACTORY.

NEW YORK, N.Y., June 10. (A.P.)—The stock market appeared stunned to-day from the severe blow received late yesterday. Price trends fluctuated uncertainly. A milk rally in the morning attracted renewed selling around mid-day, but the list again firmed up in the early afternoon. Trading was in large volume, with the ticker substantially behind the market.

The action of the market was in the main confusing and unsatisfactory to all interests, save perhaps shorts who were willing to cover at these levels. The market did not show sufficient recuperative power to encourage any drive against the bear faction, and traders who bought at the low levels in expectation of a sharp technical rally met with only limited success. Bears, on the other hand, were not very successful in depressing the list further.

Corporate and business news, was unsatisfactory. Houdaille Hershey cut its dividen rate from $2 annually to $1.20 and Durham duplex omitted the payments due at this time. American Radiator and U.S. Radiator reduced their price schedules, and the recent advance from 4.50 to 4.60 cents a pound, made by several sugar refineries was cancelled.

Such shares as American Can, Allied Chemical, Loews, Eastman, Johns Manville, American Tobacco "B", Byers, Electric Auto Lite and Radio Keith, gained 3 to 5 points in the early afternoon rally, and U.S. Steel, General Electric, American Can, Chesapeake and Ohio, Colorado Fuel and Macy moved up 2 or more. During the selling around mid-day, Westinghouse Electric, Goodrich, Dupont, United Aircraft, Radio, North American and American Telephone lost 2 to 6 points. Shares selling at new lows for the year, included International Nickel, International Telephone, Atchison, Baltimore and Ohio, Bethlehem Steel, Studebaker, Warner Bros., and Alleghany Corp.

M. POINCARE ACCEPTS INVITATION TO PERU

PARIS, June 10 (C.P.)—M. Poincare, former French President, to-day accepted the invitation of Mariano Cornejo, Peruvian Minister to Paris for a visit to Peru as guest of that government, probably next year. M. Poincare had been planning a trip to Latin America for several years, but ill-health had caused him to defer it.

DESTRUCTION OI' WOLVES

OTTAWA, Ont., June 10. (C.P.)—A novel means for the humane destruction of wolves is brought forward by a resident of Ottawa. In a letter to the Ottawa Humane Society he suggests that glass vials filled with prussic acid be placed in meat with which wolf traps are baited. Thus the prowler, consuming the meat, would die immediately and painlessly in place of being left to expire slowly and in agony.

HON. A. R. McMASTER UNIMPROVED

SHERBROOKE, Que., June 10 (C.P.)—The condition of Hon. A. R. McMaster, Quebec Provincial Treasurer, who is lying in the Sherbrooke Hospital suffering from a cerebral hemorrhage on the right side and a partial paralysis, also on the right side, was unchanged according to information given out by his attending physician, Dr. W. W. Lynch. Mr. McMaster was stricken during the course of a political address at St. Edwidge Sunday and was removed to the hospital in a serious condition.

TURKEY SIGNS FRIENDSHIP TREATY WITH GREECE

ISTANBUL, Turkey, June 10 (C.P.)—A treaty of friendship between Turkey and Greece was signed here to-day.

The Turkish Foreign Minister, Dr. Tevfik Rushdi Bey and the Greek Minister at Angora, M. Plychroniadis, shook hands after their signatures had been affixed to the document, and exchanged comments regarding their two countries.

Ruth Mix Outwits Her Cowboy Dad

BEVERLY HILLS, Calif., June 10 (C.P.)—Tom Mix, cowboy film hero, who on the screen has pursued many villains many times, always with success, started 20 minutes too late to pursue his eloping daughter, Ruth Jane Mix, and to-day she was Mrs. Douglas Gilmore.

HELPED TO TRACE EIGHT ROBBERS

Chicago Reporter Aided in Solving Arthur W. Cutten Robberies.

MEN NOW IN PRISON.

CLEVELAND, Ohio, June 10.—Alfred Lingle, Chicago Tribune reporter who was slain yesterday in Chicago, came to Cleveland last April 6, as a personal representative of Arthur W. Cutten, Chicago multi-millionaire, to identify for him Simon Rosenberg, one of a gang of nine robbers who raided Cutten's home in 1922.

Rosenberg was returned to Chicago to face charges. He had hidden-out in Cleveland several years, he said.

Tracked Eight Robbers

CHICAGO, June 10—(C.P.)—Lingle was instrumental in tracking down eight robbers over a period of as many years for Arthur Cutten, prominent grain trader and personal friend. This circumstance held place today in a multitude of theories on motives for the reporter's slaying.

The Cutten home in Downers Grove was invaded by nine robbers eight years ago. After looting the place they left Cutten locked in a vault to suffocate. He was rescued by a houseman who had wriggled free from bonds.

Mr. Cutten vowed to spare neither time nor expense to bring justice to the robbers. He sought the aid of Lingle who was credited with the work which eventually landed eight of the criminals in prison. The ninth was expected to be captured shortly. years ago. After looting the place

MOB ATTACKS INDIAN POLICE

Open Fire Into Insurgents' Ranks—Number of Casualties Unknown.

REBELS HAD FIREARMS.

CALCUTTA, India, June 10.—(C.P.)—A mob reported to have been bearing firearms, attacked a party of police at Chechuahat near Ghatal today and the police were stated to have returned the fire. The number of casualties was unknown.

The police party had gone to Chehuahat to investigate a report that mob violence had broken out there and that one inspector had been murdered and another had disappeared.

MORRISON ON STAND IN SOLLOWAY TRIAL

CALGARY, Alta., June 10 (C.P.)—Kenneth Morrison, chartered accountant, was still on the stand yesterday when the trial of Isaac W. C. Solloway and Harvey M. Mills, prominent brokerage firm heads, entered its second week. The chief executives of Solloway, Mills and Company Limited, are charged in Alberta Supreme Court with fraud and conspiracy.

As expert witness of the Crown, Morrison was under examination by A. McLeod Sinclair, K.C., Chief Counsel for the prosecution.

Paraguay's population is 850,000, according to a recent estimate.

FINANCIAL NEWS AND BRIEFS

SPECIAL SERVICE TO THE EXAMINER

Barcelona Traction, Light and Power Company, Limited, directors have declared a dividend of fifty cents share on the new ordinary shares of no par value. This is the first dividend declared since the simplification of the share capital and is especially significant since the directors state it is the intention, provided the situation of the company justifies it, to make such a payment three times a year. In February, June and October. Thus the new stock is placed on an annual dividend basis of $1.50 share, which represents an increase for holders of both the former preferred and ordinary shares. Last year there was paid a dividend of one per cent on the ordinary shares of $50 par value and as the preference stock was entitled to the fixed dividend of 7 per cent plus an additional dividend at the same rate per cent as paid on the ordinary shares, the total dividend on the preferred stock was raised to 8 per cent or $8 share. Preferred stock was exchanged into common on the basis of six common for each preferred. Thus the dividend of $1.50 year on the common is the equivalent of $9 share on the old preferred. Dividend of one per cent on the old ordinary shares of $50 par was equal to 50 cents share. Since these shares were exchanged for the new common share for share, the dividend on the ordinary has been raised from 50 cents to $1.50. There were outstanding 251,934 shares of preferred at and 287,250 shares of 50% par value ordinary stock. On the basis of exchange there will now be out standing 1,798,854 shares of no par value dividends requirements at the rate of $1.50 per annum amount to $2,698,281 while net revenue in 1929 was $2,903,037.

Service Stations Issue.

Public offering of one additional issue of $2,000,000 Service Stations, Limited, per cent cumulative convertible redeemable preference stock at $101.50 to yield 5.91 per cent has been made by A. E. Ames and Co. In a letter setting forth the position of the company, President A. L. Ellsworth, estimates earnings for the year ending December 31, 1930, will exceed $1,600,000. The company, therefore, does not expect to be greatly affected by general adverse conditions due to business depression as this figure represents a substantial increase over the $1,337,393 reported for the year 1939 and is more than twice the amount of the yearly average for five years of $719,620. A pro forma balance sheet giving effect to the issue has been drawn up bases on the figures as of December 31, 1929. The new money would increase the current assets from $5,347,757 to $6,298,941, cash being up from $410,276 to $1,361,460. On the liabilities side, bank loans of $978,815 have been cleared, reducing current liabilities from $2,002,583 to $1,028,767 and increasing net working capital from $3,345,174 to $5,270,174.

What Will be New Low?

Close students of the stock markets are talking much of resistance points and wondering when and where the low level will be reached that will mark the return. The first resistance point was set in the crash of last fall and a second early in May of this year. In the late days of May and early days of June, the price level kept above the latest point only to break through in the reaction of Monday.

Thus the markets will have another resistance point to shoot at when the present downward trend is completed and the market takes a turn for the better. The May reaction was considered quite severe and sufficient to establish a resistance point for the balance of the year, but what has happened this week has upset this idea altogether. Brokers say Canadian stocks are selling at bargain price, but will not say that the market will not go lower. About the only advice handed out is that investors purchasing stocks for a long hold have nothing to fear.

Market Gloomy To-day.

While there was nothing distressing in the news of the morning, the market was a gloomy picture to-day. As yesterday. "Bears" are in control and they are taking full advantage of the situation. In some quarters it was thought that a rally would follow publication of the U.S. Steel statistics at noon to-day, but any rally is more likely to be in the nature of a check to the continued decline rather than a definite upturn. Overselling will bring in its owake a corrective process, with adjustments upward of prices but the present reaction had been predicted weeks ago and, coming as it has on the heels of the slowest trading of of the year, is not likely to induce widespread buying. The present affords an opportunity for the discriminating investor to pick up good stocks at reasonable prices for the long pull, but the nervous investor or the dabbler for quick profits, is not going to be tempted until the market takes on a brighter complexion.

LIBERAL MEETING AT LOCUST LODGE

Hon. G. N. Gordon and J. J. Duffus Will Be Speakers at June 12th Gathering.

BOBCAYGEON, June 10.—The local Liberal Association expect a large crowd at the Banquet next Thursday, the 12th, at Locust Lodge. A great treat is in store for the ladies when Mrs. Forbes Allan of Peterborough will address the meeting. Walter Reesor of Lindsay, is furnishing the music and singing. Hon. G. N. Gordon, K. C., J. J. Duffus, and and the Liberal Candidate for Victoria and Haliburton will speak.

SEIZED BY SOVIET AGENTS CLERK ATTEMPTS SUICIDE

WARSAW, June 10 (C.P.)—The Polish press to-day reported that a former clerk in the Paris branch of a Russian trading agency attempted to commit suicide at the Bisla Podlaska station last night while being forcibly taken to Russia. It quoted the man as saying he had been ordered to return to Moscow but that he refused and that Soviet agents later took him from Paris by force.

The Polish police said that the man, whose name was given as Michael Naumoff, jumped from the train and tried to throw himself on the rails. Prevented from doing this he inflicted light wounds upon himself with a small knife.

He has asked the Polish authorities for permission to remain in Poland or to return to France.

BELIEVE SOLLOWAY LEDGER IS LOCATED IN TORONTO

CALGARY, Alta., June 10.—(C.P.)—The House account ledger of the Vancouver office of Solloway, Mills and Company, Limited, should be in Toronto, testified D. G. S. Duns, former assistant manager of the Vancouver branch at the trial of Isaac W. C. Solloway and Harvey M. Mills, brokers, yesterday. He stated that a diligent search of the Vancouver branch had failed to reveal its whereabouts.

Trial of the brokerage firm executives on charges of fraud and conspiracy entered its second week.

More than $1,000,000 worth of rubber toys were sent from the United States to all parts of the world last year.

Tom Mix Organizes Total Abstinence Club

MONTREAL, June 10. — Tom Mix, noted movie star, is organizing a total abstinence club.

Here with a circus opening a Canadian tour, the cowboy recruited 75 clubmen. Any man who gets through the whole Dominion tour without taking a drink wins $5. Likewise, any one who slips and sips is fined $5.

Slippers and sippers are expected. Mr. Mix announced that at the last Canadian stop-over banquet would be held and paid for out of the fines.

LOCAL AMBULANCE CORPS AT TORONTO

Four Members Doing Duty in Queen City During Shiners' Convention.

Four members of the Peterborough Division St. John Ambulance Brigade are doing duty in Toronto during the Shriner's Convention. The request for assistance reached the local unit from Ambulance headquarters in Toronto, through His Worship Mayor Denne.

The men under Sergeant Leo Tompkins includes Private L. Tompkins, Jr., Pte. R. Blair and Pte. R. Smart.

The president of the local association wishes to state that there are several vacancies for membership. The parade is held in the recreation room at the Armouries every Tuesday night.

STOCK BROKERS ARE SCORED

(Continued from Page 1)

don't think you should deal with them in a severe manner. Penner had the least to do with the whole thing. These lads accepted the responsibility of this matter.

Used As a Catspaw

Friendship, loyalty and chivalry got Leslie Penner into his present position, pointed out Mr. Greer for Penner. "He was trying to help these other lads. It was almost a chivalrous thing to do. It was a boy friend's loyalty, hoping and praying that the morrow would bring relief, he allowed himself to be used as a catspaw.

"He comes from an irreproachable family. His father is a farmer in Grey county. He came to the city with a high tratning and honest, and I have here letters from many family friends who give him a character reference. His father is a hard-working man and this is the first disgraceful trouble brought on the family", counsel read letter of high commendation from W. B. Middleboro, Mr. Duncan, former M.P.'s and B. A. Christie, former mayor of Owen Sound.

"Penner became involved after one of the others had played the market. He lent his assistance to cover up, but without hope for reward. Penner did not get one cent out of this".

CENTRAL LADIES PLAN BIG SCHOOL PICNIC

The regular monthly business meeting of Central School Home and School Association was held last evening in the kindergarten room of the school. Mrs. D. J. Eldred, the president, occupied the chair, and the meeting opened with the singing of "O! Canada" and the repeating of the Lord's Prayer in unison. The minutes of the last meeting were read by the secretary, Mrs. Metheral, and the treasurer's report was given by Mrs. W. Gray. Report of relief work was given by Mrs. W. Flannery.

All arrangements have been completed for the holding of the school picnic in the Victoria Park on Friday, June 20th.

The meeting closed with the singing of the National Anthem. Miss Margaret Wyllie made an efficient accompanist at the piano for the opening and closing exercises.

EMBARRASSING MOMENTS

FARMERS' PARTY BEEN IN POWER FOR TEN YEARS

Very Heavy Balloting is Indicated in Alberta Provincial Election.

VOTE JUNE 19

Both Liberal and Conservative Groups Boast New Leaders.

EDMONTON, Alta., June 10 (C.P.)—Rulers of Alberta for almost a decade, the United Farmers' Party takes to the field of political battle June 19 in quest of renewed allegiance. In the provincial fray no quarter will be asked or given as followers of Premier J. E. Brownlee struggle to hold their throne. Acclamations will be rare in the joust for ballots.

Premier Mrownlee himself demands unreserved approval from the voters; he is no disciple of the creed that a strong opposition brings better government. In campaign speeches he has contended that the Farmer Party's power—holding 43 of 60 legislature seats—has contributed toward the government's ability to protect and serve the province.

But Liberal, Conservative, Labor and other groups have rallied to the fight, with lists of candidates which aggregate almost double the Farmer Party's total. The Communist Party has made its appearance in the provincial field as one of the minor groups seeking representation; at least three candidates will carry the red banner.

60 Seats at Dissolution

At dissolution standing of the Legislature was as follows:—

United Farmers	43
Liberals	7
Conservatives	6
Labor	4
Total	60

The next Legislature offers seats to 63 members, due to a re-distribution of representation at the last session. Calgary and Edmonton, the province's only multi-member ridings, each alter their number of representatives from five to six. In addition, rural constituencies are shifted with the resulting increase in out-of-town seats by one.

Both Liberal and Conservative groups boast newly-appointed leaders. A. A. McGillivray, former Conservative chieftain, gave way late in 1929 to D. M. Duggan, former Mayor of Edmonton. Early this year J. T. Shaw handed over the Liberal leadership to Mayor J. W. McDonald of MacLeod. Mr. McDonald had never served in the Legislature, but Mr. Duggan has been a member since 1926.

Joined Party in 1921

Mr. Brownlee made his appearance in the Farmer Party in 1921 when he was selected as attorney-general in the first U.F.A. cabinet after Hon. Herbert Greenfield's new-formed party put an end to sixteen years of Liberal administration. After Mr. Greenfield's retirement, before the 1926 election—the second triumph of the Farmer Party—Mr. Brownlee was named Premier.

Though the United Farmers' political organization claims independence of the widespread co-operative body, United Farmers of Alberta, the two movements are linked by kindred feeling. Before becoming Premier, Mr. Brownlee was a Calgary lawyer associated with the Alberta Wheat Pool, a direct offshoot of the United Farmers of Alberta economic unit.

Every member of the Brownlee Cabinet is seeking re-election. The Premier will run again in Ponoka; Hon. George Headley, Minister of Health and Agriculture, is contesting High River-Okotoks; Hon. J. F. Lymburn, Attorney-General, asks re-election for Edmonton; Hon. R. G. Reid, Provincial Treasurer, for Vermilion; Hon. O. L. McPherson, Minister of Public Works, for Little Bow; Hon. Perren E. Baker, Minister of Education for Cypress; Hon. V. W. Smith, Minister of Railways, for Camrose; Hon. Irene Parlby, Minister without portfolio, for Lacombe.

43 Seats in Last House

An extra touch of speculation is added to the campaign by the fact that membership in the cities, where proportional representation governs balloting, is now increased. It is pointed out that while the Farmers' Party obtained 43 out of 60 seats in the 1926 election, they polled but 71,967 out of a total of 175,137 votes.

In seeking return to power the government party refers to its record in obtaining control of the natural resources, in rehabilitating the provincial telephone system, and in disposing of the government-owned northern Alberta railways. Opposition charges claim the government has been extravagant, has increased unduly the provincial debt, and represents a group rather than the province as a whole.

REGULAR MEETING OF CAVAN W.M.S.

Society Decides to Quilt the Quilt for Missionary Bale at Next Gathering.

(Examiner Correspondence)

CAVAN, June 9.—Mrs. R. S. Staples had charge of the devotional period of the Cavan W. M. S. which was held on Thursday afternoon. The scriptural lesson was read by Mrs. J. W. Perrin and Mrs. Boyle and Mrs. Ray Syer each read a hymn. Mrs. Staples gave a short talk on prayer and followed with prayer.

The roll call was answered by a verse of scripture bearing on faith.

It was decided to quilt the quilt for the missionary bale at the next meeting and if possible quilt one which is being donated to the Women's Association.

Mrs. Matchett gave a short talk on our missionary work in Africa, and a reading on the work of Dr. James Aegrey, a native Christian who had a great ambition to have his people reap the benefits of education and make true progress. Mrs. R. Sayor read a leaflet entitled, "His Witnesses."

The Watch Tower Heralds included, Mrs. Snider reading a leaflet on Tithing; Mrs. Hunter on China; Mrs. M. G. Matchett on India; Mrs. Perrin on Temperance. Mrs. Snider read a leaflet on Pentecost, and Mrs. Boyle on Indians of Latin America.

Mrs. Matchett requested that the roll call be answered at the next meeting by a verse bearing on Trust. The collecton for the meeting amount to $2.73.

Women's Association Meets

Mrs. D. J. Hunter presided for the meeting of the Women's Association. Mrs. J. E. Whitham read an article on Friendship. Reports were read from the various officers and convenors of committees. The roll call was answered by a verse of scripture commencing with the letter J. The meeting was closed with the repeating of the Lord's Prayer in unison and the lunch committee with Mrs. W. Tinney in charge served lunch.

LAUNCH SINKS OFF COBOURG.

COBOURG, Ont., June 9 (Canadian Press). — Gasoline igniting when the motor back-fired, a launch was completely destroyed a few hundred yards off shore at Cobourg this morning. The crew escaped from the flaming vessel in a lifeboat. Danger of an explosion from three tanks of gasoline on the vessel prevented the approach of firemen. Water directed on the blaze from a tug proved ineffective.

SAVE...!

Save for Luxuries

Small sums saved regularly will provide for many of the luxuries of life. Plan to start a Savings Account with this Bank.

THE BANK OF TORONTO

BRANCHES:

PETERBOROUGH ..... C. P. Borland, Manager.
HASTINGS — HAVELOCK
KEENE — MILLBROOK

The BANK for SAVINGS 951

TAXES LEVIED FOR STIRLING BY COUNCIL

Rate Set at 48 Mills on the Dollar—Divided Into Sections.

LARGE CATTLE SHIPMENT.

Elgin Jackson is Seriously Injured While Operating Stone Crusher.

STIRLING, June 10. (Examiner Correspondence).—The village council held a special meeting on Wednesday night for the purpose of striking the levy for the taxes for 1930. Councillors Patterson, Hatton and Meiklejohn were present, Mr. Patterson acted as chairman in the absence of the Reeve. After due deliberation of the revenue and expenses of the corporation as given by the treasurer, R. A. Patterson, it was decided that the rate could not be less than 48 mills on the dollar, and is divided up as follows:

Schools	14.
County	15.
Library	1.
Town	5.55
Debenture No. 1 Consolodation.	1.40
Debenture No. 8 High School.	1.80
Debenture No. 11 Patriotic.	.35
Debentures Nos. 12, 13, 16 Public School	2.50
Debenture No. 14, Memorial.	.55
Debenture No. 15 Municipal Building	3.55
Debentures Nos. 17-27, Paving.	1.20
Debenture No. 25, High School.	1.10
	48.00

Cattle Shipped

On Wednesday forenoon the busiest place in town was at Cranston's stock yards at the Canadian National Railway.

On Tuesday afternoon a carload of springer cows were shipped at an average price of $95.00.

Wednesday is shipping day for pigs and 160 of them were panting with the heat, on Wednesday. The price to the farmer was $11.50 per cwt. delivered.

Workman Injured

Elgin Jackman who was operating the stone crusher at McKeowan's 12th line, Rawdon, met with a very serious accident which might have caused instant death. He was feeding the crusher and raising a sledge hammer to break some of the larger stones. The sledge came off the handle and droppd into the machine. Mr. Jackman looked into the crusher for an instant and then turned his head toward the engineer to stop the machine. At this moment the iron rebounded from the crusher and in its course struck Mr. Jackman on the side of the jaw and face. Dr. Carleton was summoned and the patient was brought to the doctor's surgery here where the necessary aid was given. The extraction of eight teeth and several stitches in the face was required. Mr. Jackman was then moved to his home on Church street west. This morning (Thursday) he was as well as could be expected, but in a very serious condition, the outcome of which can not be assured.

Successful Guest Tea

A guest tea was given in St. Paul's Church parlors on Wednesday afternoon when guests were present from Springbrook, Bethel and Stirling.

The decoration colors were mauve and yellow. A dainty lunch was served and the following program given: An "Arts" contest; instrumental selection, Mrs. W. Benedict; solos, Mrs. H. Jackson, Mrs. J. G. Butler, Mrs. F. Jeffrey; reading, Helen Jones; piano solo, E. Lindenfield. The receipts were $25.

St. John's A.Y.P.A.

On Monday evening about seventy-five members of St. John's A.Y.P.A. met at the home of Mr. and Mrs. Geo. Mumby. After a short business meeting the remainder of the evening was devoted to games. The old fashioned spelling match was made new by each having to spell their words backwards. Team III won the contest of dumb charades. Every member enjoyed the whistle contest.

Another feature of the evening was the aeroplane ride. All the members, both young and old enjoyed their trip very much and the majority proved to be diligent candidates.

A book entitled "Facing Forward was presented to Mr. Harold Mumby, the president. After lunch the singing of "For They are Jolly Good Fellows" concluded the meeting which was the final for this season.

WEDDING BELLS

RYDER—MACKENZIE

LAKEFIELD, June 10.—(Examiner Correspondence).—The marriage of Miss Florence Mackenzie, third daughter of Rev. and Mrs. A. W. Mackenzie to Mr. John Hubbell Ryder of Toronto took place on Saturday, June 7, at 3.30 p.m. in "The Grove" chapel, Lakefield, which was prettily decorated with a profusion of bridal wreath, honeysuckle, lark spur and mauve and yellow iris.

The ceremony was performed by Rev. A. W. Mackenzie, M.A., D.D., father of the bride, assisted by Rev. W. J. Creighton, M.A., rector of Lakefield.

The bride, who was given in marriage by her brother, Mr. K. A. Mackenzie, looked very lovely in a wedding gown loaned her by her godmother. It was of cream satin, made period style with square neck and short puffed sleeves with a panel of brocaded lace from the neck to the hemline and with a panel train which hung from the high waist line. She wore also a beautiful limerick lace veil over tulle, which has been in the family for several generations and which was arranged cap fashion with a wreath of orange blossoms at the back of the head and clusters at the side. She had on cream moire shoes and hose to match and carried a bouquet of orchids and lily of the valley. She wore, as her only ornament, a gold chain belonging to her maternal grandmother.

Miss Natalie Lampman was bridesmaid and Miss Elizabeth and Katherine Lampman (all nieces of the bride) were flower girls, dressed just alike in dainty white crepe de chine frocks, smocked in yellow and hats to match and carrying nose gays. Mr. John Rudel of Toronto attended the bridegroom. The ushers were Messrs. Thomas Rudel of Montreal, Hugh Tarbox and Spencer Merry of Toronto.

The wedding music was played by Mr. E. de C. Fletcher, organist at "The Grove."

Following the ceremony a reception was held in the spacious drawing room at "The Grove." Mrs. A. W. Mackenzie, mother of the bride, wearing a gown of black and white crepe de chine and carrying a bouquet of pansies.

Late in the afternoon Mr. and Mrs. Ryder left by motor for Toronto, going on to Quebec from where they sail on the "Empress of Australia" for England and the continent where the honeymoon will be spent. The bride travelled in a green and beige ensemble, with green coat, the cape trimmed with beige fur, beige hat, hose and purse and green shoes. Pre-nuptial events have included several showers, teas and luncheons given by friends of the bride, who is one of the most popular young ladies in the community.

Mr. and Mrs. Ryder were the recipients of a large number of beautiful gifts from their wide circle of friends, who join in good wishes for many years of happiness. On their return they will reside at 103 Ridge Road, Toronto.

Among the out-of-town guests were: Mr. and Mrs. George R. Wyer, Mr. and Mrs. N. P. Tarbox, Miss Katherine Dean, Mr. and Mrs. Herbert Loosemore and the Messrs. Loosemore, Mr. and Mrs. G. Evans Atwood and family, Mr. Spencer Merry, Miss Grace Bogart, Mrs. Thomas Escott Ryder, Mr. and Mrs. Stewart Allen, Archdeacon and Mrs. Davidson and family, Mr. and Mrs. Underwood and Mr. Philip Underwood, Mr. and Mrs. H. B. Tarbox, Lieut.-Col. and Mrs. Beardmore and Miss Frances Beardmore, Miss Evelyn Clute, Mr. Roderick Pringle, Mr. Robert Dobie, all of Toronto; Mr. and Mr. and Mrs. W. T. Hall and sons Mrs. F. M. Del Posse, Dr. and Mrs. G. Stewart Cameron, Judge Huycke, and Mrs. Gordon Grahame and Miss Marion Grieve of Peterborough; Mr. and Mrs. C. L. Nelles, Guelph; Cadet Gavin Rainnie, R.M.C., Kingston; Misses Florence and Ruth Gibson, Brantford, Miss Oughterson, Bishop Bethune College, Oshawa; Misses Wilson and Ellis, Hatfield Hall, Cobourg; Mr. Kenneth Ketchum, Trinity College, Port Hope.

COYLE—PUE.

ROSENEATH, June 10.—(Examiner Correspondence.)— A quiet wedding was solemnized at Trinity United church parsonage, Cobourg, on May 27th, 1930, by the Rev. J. Swayne, of Fraserville, when Miss Marjorie Pue, youngest daughter of Robert Pue and the late Mrs. Pue of South Monaghan, was united in marriage to Francis Stanley Coyle, eldest son of W. R. Coyle and Mrs. Coyle of Alnwick township.

The bride who was becomingly attired in gray flat crepe with hat to match and black satin shoes was attended by Miss Marion Letitia Coyle, sister of the groom, who wore a royal blue georgette with hat and shoes to match. J. Lorne Thackeray was best man.

The happy couple motored to Oakville, Windsor and Detroit, visiting relatives. The bride travelled in a suit of navy blue.

The wedding dinner was served at the home of the groom's parents with many immediate friends present.

A shower was given on Tuesday evening, June 3, when about ninety guests were entertained at the residence of W. R. Coyle. The Stevenson orchestra was in attendance. Lunch was served at midnight and an enjoyable evening was spent. Many useful and valuable presents were given the bride and groom, who will shortly take up their residence in Lakefield.

Gold Mine in South Africa

More than half of the world's gold supply is mined along a belt of sixty miles at Johannesburg, South Africa. Photo shows one of the mines and the cyanide tanks in which the broken ore is treated.

SCOUT NEWS

1ST PETERBOROUGH TROOP.

The 1st Peterborough Troop Boy Scouts were hosts to their parents and friends on Friday evening at an enjoyable function, in which the visitors were enabled to view the various branches of Scout activities, after which they were entertained to light refreshments.

A presentation was made by Scoutmaster G. Johnson of First-class King Scout, first-class all-round cord and five proficiency badges to Patrol Leader Victor Millard, and of second-class Scout badges to Max Hutchison, Bob White, and Findlay Crosgrey.

Physical displays were put on by Patrol Leader Millard's Buffalo Patrol, including acrobatics and rope spinning by Jimmy Groves of the 1st Lindsay Troop.

During the course of the proceedings, Rev. Dr. R. C. Blagrave, troop chaplain, was presented with the Chaplain's Badge by Commissioner J. T. Hornsby. The troop forming in horseshoe formation, and in the presence of the troop committee, Dr. Murray Fraser, Colonel Lawrie, and Mr. Southeran, the flags were presented by Dr. Murray Fraser, president of the committee, and were dedicated by the chaplain. A.S.M. Warren Turner and A.S.M. Reg. Howden received the flags and handed them over to the care of the official flag-bearers.

Gathering around the camp fire, and after singing "The Maple Leaf," the boys were addressed by Rev. E. R. James and Colonel Lawrie, who both had many encouraging remarks to make.

The refreshments were served by the boys to their parents, and the officers of the troop accorded a hearty vote of thanks to Mesdames Turner and Howden, who assisted in the preparation of refreshments.

The lowering of the flag and the singing of the National Anthem concluded the program in true Scout fashion.

American toy balloons are banned in religious celebration in British India.

Relieve RHEUMATISM with DODD'S KIDNEY PILLS

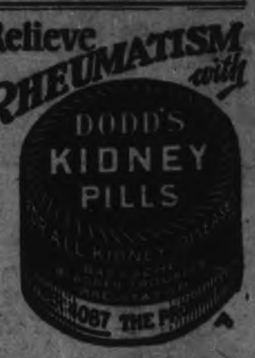

Bebe Daniels *tells you how to be* CAPTIVATING

"HOW to be captivating?" Bebe Daniels smiled a deprecating little smile as she considered my question. But when she began to speak her appealingly beautiful brown eyes were thoughtful.

And then I learned this lovely actress feels emphatically there's one thing has more to do with a girl's attractiveness than any other charm—*a beautiful skin—clear, soft, smooth.*

How alluring in any girl! How sure to win admiration! And to the screen star, Bebe Daniels earnestly explained, a skin of breath-taking loveliness is really *essential!*

"Only the girl with smooth skin," she said, "need not fear the relentless eye of the camera. For even the cleverest make-up will not suffice under the searching lens of the close-up.

"That is why," she went on seriously, "many girls lacking great beauty but possessing lovely skin have passed, on the road to fame, the woman with perfect features.

"Lux Toilet Soap is wonderful for keeping the skin smooth and lovely."

9 Out of 10 Screen Stars Use Lux Toilet Soap

Of the 521 important actresses in Hollywood, including all stars, 511 are devoted to Lux Toilet Soap.

On Broadway the stars of the outstanding stage successes, too, use it. And now the European screen stars—in France, in England, in Germany—have adopted it. *You* will be just as delighted with it as they. Order several cakes—today.

Photo by E. Bachrach, Hollywood

Bebe Daniels, fascinating Radio Pictures' star, in the luxurious blue and silvery gray bathroom which is one of the most beautiful seen in Hollywood.

"Many girls lacking great beauty but possessing lovely skin, have passed on the road to fame, the woman with perfect features. Lux Toilet Soap is wonderful for keeping the skin smooth and lovely!" Bebe Daniels

ANNA Q. NILSSON, Radio Pictures' star, says: "Lux Toilet Soap leaves my skin like velvet."

(*Right*) JUNE CLYDE, whose skin shows up flawless in the close-up, is enthusiastic about Lux Toilet Soap. She says: "It's a real find!"

(*Left*) SALLY BLANE, Radio Pictures' star, says: "I always use Lux Toilet Soap to guard my skin — it's delightful."

BETTY COMPSON, Radio Pictures' star, says: "I'm delighted with this fragrant white soap. It keeps my skin so superbly smooth."

Lever Brothers Limited, Toronto—Soap-makers by appointment to their Excellencies the Governor-General and Viscountess Willingdon

Lux Toilet Soap *First Sweeping Hollywood—then Broadway—and now the the European Capitals* 10¢

THE EXAMINER PICTURE PAGE

Wealthiest Indian Prince, His Past Wives, and One To Be.

The 37-year-old Maharajah of Kapurthala, one of India's wealthiest princes, has once more chosen a wife from the ranks of the show girls. Here are shown: (1) Former Maharanee of Papurthala, whose divorce in 1921 was the sensation of the times. A former Spanish singer, the court acorded her possession of all her jewels and about $5,000,000 to boot. (2) H. H. Jagat Jit Singh, Maharajah of Papurthala, one of India's wealthiest princes, known as the "Emerald King." (3) Another former Maharanee, who went into exile a few years ago because the maharajah decided to give up his harem and slaves, and (4) Miss Florence, specialty dancer, now with a New York show, who is to marry the Maharajah. The wedding will take place about the middle of July. She is of European parentage and 23 years old.

Banker Is Dead.

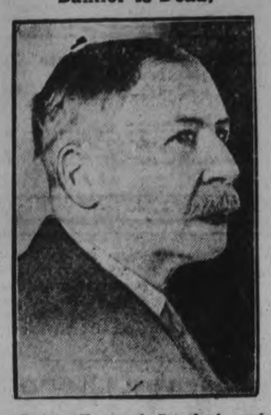

George Sherwood Crawford, only son of Hon. John Willoughby Crawford, second lieutenant-governor of Ontario, and with the Bank of Montreal for over forty years, who died at St. Michael's hospital, Toronto.

WITTY KITTY

The girl-friend says that if there were any real truth in the axiom that beauty is only skin deep Hollywood would be a desert.

Daring Aviator Plans Atlantic Flight.

Capt. Dieudonne Coste, world's long distance flight record holder, is slated to hop off from Paris shortly, with Jean Belonte, in an east to west transatlantic flight to New York. Should the venture be successful they will be the first to make the crossing from France to the United States. The photographs here shows: (1) Recent portrait of Mme. Dieudonne Coste, charming wife of Capt. Coste, noted French aviator. (2) Capt. Dieudonne Coste, who heads the Paristo New York flight attempt, and (3) Jean Belonte, well-known French flier, who accompanies Coste in the flight.

EMBARRASSING MOMENTS

An exact replica of the famous statue of Robert Raikes, the founder of the Sunday School movement in 1735, which stands on the Thames Embankment, London, England, will be erected in Toronto when the International Council of Religious Education opens its convention on June 23.

"CHEERIO" TO BRIGHTEN HOURS OF LITTLE THISTLETOWN PATIENTS

Top Left—"Cheerio" the pony, and his gig, presented to the little patients at Thistletown Ontario hospital, purchased with donations from Canadian and American members of the Cheerio Club of Radio Station CKGW, Toronto. Mr. Cheerio, who conducts the club meetings, which now has a membership of 16,000 in the center.

Top Right—One of the little crippled patients who led the cheers when the presentation was made.

Lower Left—Another little patient who was a lucky passenger on one of the first trips with the new pony.

Lower Right—"Cheerio" goes right in among the beds to get acquainted with his new friends.

Lips Are Sealed.

Fergus E. Murphy, London, Ont., lawyer, counsel for George Redfern before he died, who alone knows the story of how Reta Gardner met her death, but whose lips are sealed by ethics of legal profession.

Motorist Burned to Death in Automobile.

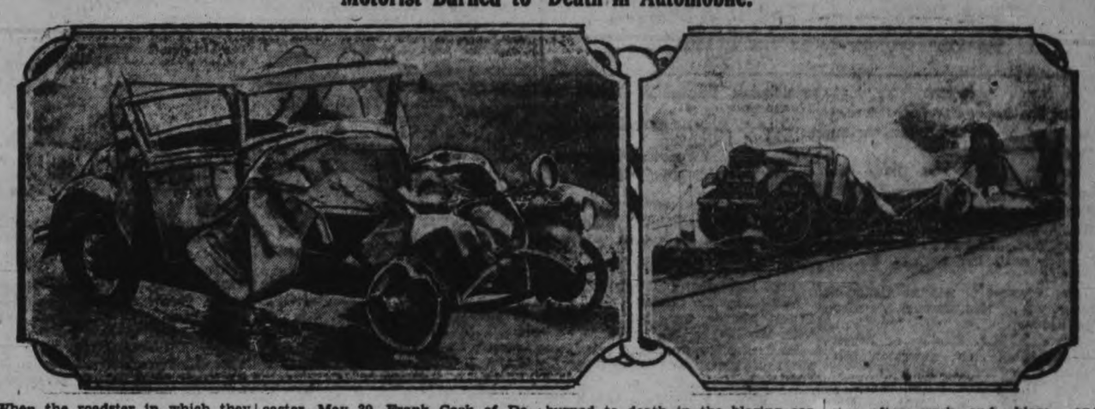

When the roadster in which they were riding crashed into a parked truck on the Hamilton-Brantford highway, seven miles west of Ancaster, May 30, Frank Cook of Detroit was seriously injured and Wm. Sheridan of the same city, en route to visit his family in Toronto, was burned to death in the blazing car. The truck driver, Fred Holland, of Hamilton, is held. These photographs show: LEFT, Detroit roadster after crash and blaze, and RIGHT, remains of truck following fatality, being drenched by fire hose.

Honored By U. S. Church.

Rev. Hugh Thompson Kerr, native of Elora, Ontario, and graduate of the University of Toronto, who has been elected moderator of the Presbyterian Church in the United States.

DERBY PRIZES CUT.

LONDON, (U.P.)—The 100,000 tickets at one pound sterling each to be sold in the famous Stock Exchange Derby Sweepstake are expected to be only sufficient for members of the Exchange and their friends, and the amount available for prizes will be less than £90,000, compared with £125,000 distributed after the Derby last year.

THE DISTORTED IMPRESSION WE GET OF OUR TENNIS RACKET WHEN A VERY SUPERIOR PERSON EXAMINES IT.

—The Humorist, London.

English Golfing Star Rewarded.

Miss Diana Fishwick, 19-year-old English girl, is here seen being presented with the British Women's Open Golf Championship Cup at Formby. She kept the championship in Great Britain by defeating Miss Glenna Collett, United States champion, in the final round by 4 to 3. The cup is being presented by Captain White of the Formby Golf Club.

READ THE WANT ADS. IT PAYS TO ADVERTISE

HALL'S Half Dollar Attractions For The Half Day HALL'S

LISLE AND FABRIC GLOVES . . 50c

Good in wear, attractive in appearance. Colours: grey, sand, black, white. Lisles with plain wrist; fabrics trimmed with fancy turned cuffs. Wednesday morning.

ATTRACTIVE SILK HOSE 50c

A quality that should be selling at 75c the pair. We reduced them to 59c, and now have brought them even lower for the Wednesday morning. Good colours. All sizes.

SUMMER BLOOMERS, PAIR . . 50c

Well made, good wearing garments of fine, evenly knit balbriggan in light peach, pink, white and orchid. All made with strong, free running elastic at knees and at waist.

TURKISH TOWELS, PAIR 50c

Brown Turkish Towels in a timely Wednesday Morning Sale. They measure about 18 x 36 inches in size, are of strong, fairly firm texture, and are coloured in fawn, brown, red and white.

Shantung's a Classic

For sports and daytime clothes with the proper summer spirit, there's nothing quite so nice as shantung. McCall has many such styles—and we have this versatile fabric in pastel and street shades.

Fast Dyed Summer Dress Prints

ON SALE WEDNESDAY MORNING ONLY

Fasheens, soisettes and others of the very best Summer Prints are in the lot. Grounds are coloured in grey, beige, cream, white, blue, black, sand, etc. Many varied floral arrangements, polka dots, fancy spots, tiny leaf designs, etc., are represented. A splendid variety. All 32 inches wide. Come Wednesday morning and take your choice. You'll save money at, per yard **50c**

McCALL PATTERNS

WE SELL AND RECOMMEND THEM

The Pattern that gives the greatest amount of assistance to the home dressmaker. Styles are authentic. Instructions are plainly arranged and are easy to follow. Get acquainted with McCall's and you'll be friendly always.

McCALL MAGAZINE ON SALE AT PATTERN COUNTER

White Window Shades

OILS AND WATER COLOURS

They're soiled at the ends, but are worth considerably more than the figure at which you are able to secure them Wednesday morning. Standard 37½ x 72-inch size. All mounted on dependable spring rollers. White only. Sale price, each **50c**

Voiles, Lawns, Tobrolco Repps, Dimities, Etc.

BEAUTIFULLY PATTERNED—ON SALE WEDNESDAY MORNING

A big range of dainty Summer Dress Fabrics re-grouped and marked for Wednesday morning at a price which will more than repay the early buyer who comes out to take advantage of this chance to save money. Small and large designs in almost every colour printed on white and light grounds. Sale price, per yard **50c**

WHITE HEMMED PILLOW SLIPS, PAIR . . 50c

Made from strong, fully bleached, evenly woven cotton, hemmed and washed ready for immediate use. Don't judge the quality by the price. Come and see for yourself.

30 x 60-INCH GRASS MATS 50c

A useful size for the verandah, Summer cottage or for warm weather use in any room in the home. Natural colour printed with border of blue, green, or brown, and strongly bound.

PLAIN COLORED RAYONS 50c

A dependable fabric, finished with bright silky surface. It is equally useful for the making of dresses, slips, for lingerie or for linings. White, maize, blue, orchid, pink, etc.

FRILLED CURTAINS, PAIR . . . 50c

Of white marquisette and voile, with tie-backs to match. Some have become a little soiled at edges, but it is scarcely noticeable. Thirty pairs only on sale Wednesday morning.

RICHARD HALL LIMITED

DISTRICT NOTES

From Villages and Towns in District

BY CORRESPONDENTS OF THE EXAMINER)

OMEMEE

Miss Ina Lang, of Campbellford, is the guest of her aunt, Mrs. Arthur Pogue.

Rev. D. R. and Mrs. Clare and family, of Norham, spent Tuesday with Mrs. Clare's parents, Mr. and Mrs. A. Scott.

Mrs. A. L. Brown of Lindsay spent Tuesday with her brother, Mr. W. Connell.

Mrs. Stewart of Alberta visited at the home of Mrs. Samuel Skuce on Wednesday.

Mr. and Mrs. Tindle of Bridgenorth visited their daughter, Mrs. Thomas McConnell this week.

Mrs. G. McKee is the guest of her daughter, Mrs. Evans, of Norham.

Mr. and Mrs. D. Belsh visited the latter's brother, Mr. J. J. Doube in the Nicholls Hospital, Peterborough, on Friday.

THOMASBURG

Mr. and Mrs. Claude Wager, of Thurlow, Mr. and Mrs. Charles Latchford and family, of Belleville and Mrs. Robert McCamon of Chapman were Sunday guests at the home of Mr. Damon McCamon.

Mr. and Mrs. Edward Sherry of Belleville and Mr. and Mrs. John Geen and family of Fuller spent Sunday at the home of Mr. Wilber Sherry.

Miss Mallcia Parks of Belleville is spending a couple of weeks in Thomasburg.

Mr. and Mrs. Henry Blakely spent Tuesday in Kingston.

Mrs. Edward Carter spent the week end in Toronto with Mr. and Mrs. Earl Carter.

Mr. Robert McCamon spent a day recently in Port Hope on business.

Mr. and Mrs. Grantley Burleigh and Mr. and Mrs. Clarence Prentice were recent visitors with Mrs. George Palmateer of Bouler Siding.

Mrs. Thomas Coulson and Mrs. Ernest Morton were recent visitors with Mrs. Wilber Sherry.

Mrs. Charles Pounder was the guest of Mrs. Walter Harrison on Wednesday.

Mr. and Mrs. Clarence Mouck and Mr. Damon McCamon were in Belleville on Tuesday.

Mr. and Mrs. Robert Fennell, Teddy Fennell and Mrs. Mary Fennell were the guests on Sunday of Mr. and Mrs. Walter Harrison.

Mr. and Mrs. Ernest Porter of Toronto spent a few days recently with Miss Emma Porter and her mother.

Mrs. Edward Way and Mrs. Ella Way are visiting Mrs. William Lawson of Orillia.

Billie Bishop of Belleville spent a few days with Mrs. Mable Carleton and Miss Pheobe Morton.

While cranking his father's car Mr. Ronald Fluke has the misfortune to break his arm.

MILLBROOK

The annual meeting of the East Durham Institute will be held in the Town Hall, Millbrook, on Tuesday, June 17, with two sessions, the first one opening at 9 a.m. The speakers will include Mrs. Eddy, of Coboconk, of the Federated Women's Institute and Miss Eadie, of Toronto, also Miss Edith Hopkins, of Lindsay. This is the first time that an all day gathering has been planned in connection with the district annual, and it is hoped there will be a large delegation from all branches, and a profitable meeting held. Mrs. T. A. Skitch, of Bailleboro, is president, and Mrs. J. R. Eakins, Millbrook, secretary.

Among those from Millbrook and vicinity, who motored to Orono on Wednesday and attended the convention of the Durham Liberal-Conservative Association were: Mr. and Mrs. H. A. Earle, Mr. and Mrs. W. I. Larmer, Mr. and Mrs. R. McCamus, Mrs A. J. Henderson, Miss Margaret Whyte, Mr. and Mrs. L. H. Winslow, Mr. and Mrs. A. J. Fallis, H. A. Fallis, J. R. Eakins, and others.

The marriage of Agnes Irene Scott daughter of Mr. and Mrs. Herbert Scott, of Cavan, to Ernest Albert Dew, son of Mr. and Mrs. Martin Dew, of Carmel, was solemnized at Shenley House on Monday, June 2, by Rev. Canon Allen. Mr. and Mrs. George Dew were the attendants. The bride and groom will reside on the latter's farm at Carmel.

The season for garden parties has evidently arrived, and among the several in prospect is that of the Marsh Church, which will be held on the church grounds on Friday, June 13, supper being served from 5 p.m. and a good program presented.

Mrs. J. R. Eakins was re-elected as Home Helpers' Secretary at the recent convention of the Peterborough Presbyterial of the W.M.S. held at Bowmanville.

Mr. and Mrs. W. A. Smith, of Windsor, sail next week for a month's stay in England, with their son, Lyndon Smith, who is taking a three-year course, as winner of a Rhodes' Scholarship, at Oxford University. Mrs. Smith is a former Millbrook girl, a sister of Mr. P. W. and Miss L. Burton.

Mrs. John R. Thompson received for the first time since her marriage at her home just east of the village, on Thursday, June 4, afternoon and evening, a large number of callers availing themselves of the opportunity to extend greetings and best wishes to the bride in her new place of residence.

Wearing her dainty wedding dress of ivory crepe Mrs. Thompson looked very attractive, and was assisted in receiving by her mother, Mrs. Hawthorne, and her aunt, Mrs. T. A. Skitch, of Bailleboro.

The rooms were fragrant with late spring and early summer blooms, and the table in the tea room, with its beautifully-embroidered cloth, was centred with a silver basket of flowers. Hand-worked, dainty luncheon cloths were on the smaller tables in use, and candles in silver holders were among the decorative features.

Mr. Thompson received with his wife in the evening, and they will again be at home to their friends on Thursday, June 12, afternoon and evening.

CAVAN

Mrs. Milligan who has spent a month at the home of Mr. Earl McGill left for Cobourg on Wednesday to visit her sister, Mrs. S. Fisher.

Mr. and Mrs. James Paul and Mr. Lamb motored to Orono on Wednesday and attended the Conservative convention.

Miss Grace Stewart of Otonabee was a visitor to Cavan on Thursday.

WARSAW

Mr. Hugh Gainsforth has gone to Napanee where he will be employed for a few months.

Mr. and Mrs. Hugh Gainsforth, Mrs. Read and Terrance and Mr. and Mrs. Wilfred Wessels and children spent the holiday at the river fishing.

Mr. and Mrs. Herb Wessels spent the holiday at Westwood.

Mrs. Esli Terril spent two days recently with her brother, Mr. and Mrs. Stillman Herrington, at Frankford.

Mrs. Harper Shaw of Picton called on Mr. and Mrs. D. S. Austin on Tuesday.

Miss Jean Richards of Toronto is the guest of Mr. and Mrs. W. A. Smith.

Mr. and Mrs. Brown of Brighton called on Mr. and Mrs. Roy Putnam on Wednesday.

Mr. and Mrs. R. Scott, accompanied by Nellie Scott, daughter of Mr. and Mrs. L. Scott were recent visitors to New York City.

Rev. H. B. and Mrs. Neal and children spent the holiday at Bass Lake.

Mr. Leonard Scott is taking treatments in Kingston Hospital.

Mr. and Mrs. Arthur Downs and family spent Tuesday afternoon at Campbellford.

Mr. Clinton Terrill is spending this week at Port Perry the guest of Rev. Mr. and Mrs. Richards.

Mr. and Mrs. Howard Arkett of Bloomfield spent the week end with Mr. and Mrs. S. L. Terrill.

Mr. and Mrs. Gazley and children of Toronto accompanied by their mother, Mrs. E. Fox, camped in their cottage at the river over the week end. Mr. and Mrs. J. J. McColl joined them for one day, enjoying the outing very much.

The warm weather is enabling the farmers to get their corn and potatoes planted. The garden stuff which was sown the first of the week is coming up nicely. Some did not wait for it but tore the land up and resowed it. One farmer re-sowed a field of oats.

The milk cans which were damaged in the accident on Monday morning have been rolled and now look almost as good as new.

Misses Cora Drain and Lucille Herrington were home for the holidays.

Mr. and Mrs. Clarence Watts entertained the members of the male voice quartette and their friends on Wednesday evening.

Mrs. Herrington is directing twenty-five girls who will furnish the music on Sunday evening, June 22 when the Rev. Williams is to hold a missionary service.

Mrs. E. R. Hamblin is the guest of Mrs. Robert Payne.

Mr. and Mrs. William Payne and Mrs. Squires were guests of Mr. and Mrs. Uriah Payne on Thursday.

Mrs. W. Wasson visited friends in Warsaw on Thursday.

Mrs. Asling and baby who have been visiting Mrs. Clarence Watts returned home on Wednesday.

Mrs. Thomas Cooper attended the Women's Institute at Young's Point on Tuesday.

Mrs. David Edwards is visiting with her sister, Mrs. Frank Lonsberry.

Mr. and Mrs. Borland, Jr., have moved into the house lately vacated by Mr. and Mrs. E. Payne and family.

MARMORA

Miss Greta Forrest of Glanmire, visited Mr. and Mrs. Manley Lavender, over the week end.

Mr. and Mrs. Manley Lavender, and son Glen, accompanied by Mr. W. J. Cottrell, visited relatives of the former, at Wellington, on Sunday.

Another successful sale of home cooking was held in the room north of Gladney's stores, on Saturday afternoon, by the Ladies' Guild of St. Paul's Church.

Mr. A S. Brown, spent Sunday evening in Belleville.

Marmora Community Band gave a much appreciated concert outside the Memorial Hall on Saturday evening.

TWEED

Rev. W. L. Wright, is attending the Trinity University Re-union, which is held in Toronto this week.

Mr. R. T. Graham was in Hamilton attending the graduation of his daughter, Miss Mary Graham, on June 3rd, in Hamilton General Hospital.

Mr. H. Stanzel of Smiths Falls has taken the position at Tweed hardware.

We were very sorry to hear of the death of Mr. Snider, who died at the General Hospital, Kingston, on June 3rd. He had many frineds in Tweed. Our sympathy goes to Mrs. Snider, who is left to mourn his loss.

Miss Mabel Kenny of Tweed, graduated in Ontario Hospital, Toronto.

Mr and Mrs. Neil O'Keefe and children, of Campbellford, spent Sunday with Mrs. Lafontain, Tweed.

Mr. Bill Graham, of Florida, is visiting his sister, Mrs. Finley and Miss Frankie Graham, of Tweed.

Mrs. Geroldi, of Renfrew, is visiting friends in town.

Mr. Harold Olafson, of Orillia, is looking after Selrite store during Mr. Snider's illness.

Mrs. Hillard Murphy, of Guelph, spent the week end with her mother, Mrs. Johnston.

Mr. and Mrs. Ed Meraw, of Winnipeg, are visiting at the home of his smother, Mrs. F. Meraw, tweed.

Mr. W. E. Tummon, was the choice of South Hastings Conservative Convention, held at Belleville.

Mr. Geo. Stokes, was re-elected President of the South Hastings, Con. Association.

TRENT RIVER

Miss Aletta Smith, who is summer delegate, to the Women's Institute, gave an address at Prenevean, Friday afternoon, to the Belmont Women's Institute. Mrs. George Brooks and Mrs. Harry Mann, accompanied Miss Smith.

Mr. A. Whibbs and daughter, Miss Mary of Indian River, were at "Athlone", Friday.

Mr. Charles McNulty, of the Bank of Commerce, Norwood, was a week end visitor with his brother, Mr. N. P. McCulty.

Miss Bessie Inkster, completed this term's work, Thursday, at Campbellford High School, and is at the parental home for the summer vacation.

Mr. and Mrs. Herbert Rose, and Miss Ethyl, of Toronto, were at "Ye olde Mill", for the week end.

Mr. Frank Bremer, returned Saturday, to Toronto, from spending a few days, renewing acquaintances while guest at "Cedar Isle."

Mrs. W. F. Bewley, guest at Cedar Isle, returned to Toronto, Saturday.

Mrs. George Smith and son, Jackie, of Toronto, spent the week end at "Kare Free."

CAVAN

The Rev. Graham C. Hunter, D.D., of Fullerton, California, and the Rev. Stanley A. Hunter, D.D., of Berkley, California, were guests of their uncles, Messrs. S. J. and Alexander Hunter, this week.

Mr. Vernon Hunter was a visitor to Toronto, this week.

Mrs. J. C. Swain, is visiting friends in Whitby and Toronto.

Miss Eileen Hunter invited a number of friends in on Thursday evening, to meet her guests, the Rev. Graham Hunter and the Rev. Stanley Hunter, of California. Among those present were Mr. and Mrs. A. Sanderson of Fairmount, Mr. and Mrs. J. D. Hunter and Mr. and Mrs. R. Robertson of Cavanville, Mr. and Mrs. J. S. Hunter and Alma, of Fraserville, Mrs. R. Syer, Mrs. M. Matchett, Miss F. Hunter and Mr. Fred Hunter.

Mrs. Card, of Maynooth, is visiting her son at Cavan station.

Mrs. Wilson of Manvers, spent Friday with Mrs. W. Card.

Mr. A. Hunter, Miss Eileen and Vernon, spent Sunday with Mrs. W. S. Rutherford.

Mr. A. Hunter, Eileen and Vernon and their guests, the Rev. Graham and Stanley Hunter, visited friends in Peterborough, on Thursday.

Mrs. Frazer and Miss Wilkinson of Toronto, are guests of Miss Cora Braithwaite.

HAVELOCK

Mrs. Hess of Hastings, is the week-end guest of her sister, Mrs. Geo. Pacey.

Mr. and Mrs. Frank Voyer, and family, were Sunday visitors with friends in Tweed.

Mrs. Earl Williams and children, have returned from Healey Falls, where they visited her parents, Mr. and Mrs. Fred Kellar.

Mr. Isaac Barlow, has returned from Brockville, where he attended the Grand Orange Lodge in convention there.

Miss Allita Smith of Clanford Station, the summer speaker of the Women's Institute in Havelock, was the guest while here, of Mrs. Clarence Hubel.

The district convention of Women's Institutes is being held in Havelock, Tuesday, June 11th. Every woman is invited to attend the afternoon session which will start at two o'clock. A good programme has been arranged.

Miss Brinkman of Toronto, was a recent visitor with Miss Edna Dickendon.

Mr. J. Wilson and Mrs. Wilson, of Hamilton, were guests last week of Mr. Wilson's sister, Mrs. W. Patton and family.

Mr. T. A. Quinn is in Toronto this week, attending the Shriners Convention.

Mr. and Mrs. Abraham Aboud, and family, were Sunday visitors with Mr. and Mrs. L. Kovri, of Tweed.

Mr. Hector Clancy, of Peterborough, was a visitor last week, with friends in Havelock.

The regular meeting of Havelock Junior Institute, and Agricultural Society, will be held on June 11th, at the home of Mr. and Mrs. James Longmuir, Trent River Road. A full attendance is requested. The third, and last program of the series, of which Mr. Seeney, is convenor, will be given on this occasion.

Miss Muriel Wright of Trenton, is visiting her parents, Mr. and Mrs. Saul Wright.

The new manager of the Bank of Toronto, Mr. Gould, took over his duties last week. Mr. McNichol left on Sunday for Milton, where he will have charge of the branch of the Bank of Toronto. Hiss many friends here wish him every success.

OFFICIAL SPEAKS AT TRENT RIVER

Miss Aletta Smith of Clanford, Gives Interesting Talk to Members.

GOOD PROGRAM.

(Examiner Correspondence)

TRENT RIVER, June 9.—A special meeting of the Women's Institute was held on Thursday afternoon at the home of Mrs. A. Wright, Cedar Isle, to hear Miss Aletta Smith, of Glanford, a delegate sent by the Government.

Mrs. George Brooks, president occupied the chair and introduced the speaker for the afternoon.

Miss Smith chose two subjects, The Homemaker's Task and The Four Square Institute. In speaking on the Ideal Homemaker, she referred to the responsibility, physical fitness, standard of health having air, water sunshine, exercise good and rest. The appearance of the Ideal Home maker as to neatness and beauty is acquired by self development, never by imitation. Table conversation should be uplifting—life is a school, if small town gossip does not start in the home it would never affect the community.

Interior decorating of the home as the plans for the living room, eliminate non-essentials, as they have a choked effect. Simplicity—dare to be simple and we will grow. Books music and art, all these should be encouraged. More should be spent on the bedrooms as they are used for prayer, meditation and rest and should be comfortably furnished. Take time to be careful. Hospitality in an Ideal Hostess is to be natural—simplicity charm and kindliness. Hospitality calls for all the virtues the human mind can boast and requires sacrifice."

Mrs. Thoms Doupe favored the gathering with a solo, "He's Always Eating Biscuits in the Bed." Miss Smith resumed her address by using her second subject, "The Four Square Intitute. "Home and country comes first, homes of community with talent, resources and needs. Wholesome reading for the home—Teaching girls and boys to earn, spend, give and save systematically." The speaker gave a number of ideas for roll call answers. Miss Smith closed her address by referring to the standard of conduct, high ideals. "You get out of life what you put into it but you get it back many fold."

Mrs. Brooks moved a vote of thanks to Miss Smith for the very helpful talk and also to Mrs. Wright for the opening of her home for the occasion. Miss Smith favored the company with a solo, "O Promise Me", followed by a second vocal number by Mrs. Doupe. Miss Bessie G. French playing the accompaniments for the solo and also for the community singing.

Refreshments were served at the close of the meeting. The regular business meeting will be held at the home of Mrs. G. Ellis on Thursday.

Borden's St. Charles UNSWEETENED Milk

... is pure, fresh milk with 60% of the water removed. Nothing is added to preserve it. It is twice as rich as ordinary milk. Its use in cooking ensures extra richness and smoothness of texture.

THE BORDEN CO., LIMITED
140 St. Paul W., Montreal
Send free Recipe Book to:
Name .....
Address .....
613

SIMMONS LOSES IN PRIMARY FIGHT

Opposition to Alfred E. Smith Cited as Cause of Senator's Downfall.

OLDEST IN SERVICE.

WASHINGTON, D.C., June 9.—(C. P.)—The defeat of Senator Furnifold M. Simmons for renomination in the North Carolina Democratic primary was the subject of much discussion in Washington today with many citing his opposition to the Presidential candidacy of Alfred E. Smith as the principal cause of his downfall.

These pointed out that Simmons' victorious opponent, Josiah M. Blairley, entered the contest with the avowed purpose of "punishing" the Senator for deserting the party in 1928 and this formed a major issue in the campaign.

Simmons' defeat came after the thirty years of party leadership in his State, during which time he was a power also in the National Councils of his party. In his retirement, the Senate will lose its oldest member in point of both years and service.

Which would you *choose?*

On one side charity or perhaps the generosity of relatives. On the other, an old age of independence and comfort, blessed by the respect of your fellow citizens. Make the second choice yours by taking advantage of the Canadian Government Annuities System.

CANADIAN GOVERNMENT ANNUITIES
Department of Labour, Ottawa
HON. PETER HEENAN, Minister
BACKED BY THE WHOLE DOMINION

Mail this Coupon today POSTAGE FREE
Annuities Branch, Dept. PE
Department of Labour, Ottawa.
Please send me COMPLETE INFORMATION about Canadian Government Annuities.
Name
Print Clearly
Address

Astonishing Guns Shoot Food to Eat

Wheat and rice grains given their most nutritious form

HERE are wheat and rice grains shot from guns! To give them a new deliciousness ... a more perfect digestibility.

First the choice, plump grains are sealed in guns. Then revolved in fiery ovens. Then fired. This causes 125 million explosions in every grain. It blasts open every tiny food cell. Thus every particle of the grain is made as completely digestible as though it had been cooked for hours. And so Puffed Wheat and Puffed Rice attain the virtual nourishment of hot cooked cereals.

And what new flavoriness ... what delicious, crisp crunchiness ... this wonderful invention brings to wheat and rice. The grains are puffed to 8 times normal size. They taste like sweet new nutmeats. They entice as grain foods never have before.

Serve Puffed Wheat and Puffed Rice every day in every way you can. Your family deserves this finer kind of nourishment. Your grocer has Puffed Wheat and Puffed Rice. The Quaker Oats Company.

5757

Quaker Puffed Wheat and Puffed Rice

SINCLAIR NAMED TO UPPER HOUSE

Dr. J. H. King Also Appointed to Fill One of Remaining Vacancies.

FOUR MINISTERS REMAIN.

OTTAWA, Ont., June 9.—(C.P.)—Four Cabinet Ministers remained in Ottawa over the week-end and will probably meet again early this week to put through such appointments to the Cabinet as may be decided upon. Saturday they passed the order-in-council filling the two remaining vacancies in the Senate. The new senators, whose appointments were officially confirmed last night are, Hon. J. E. Sinclair, one of the members for Queens, Prince Edward Island, in the last Parliament and Hon. Dr. J. H. King, Minister of Pensions and National Health, who sat in the last Parliament for Kootenay east, British Columbia. Those who attended yesterday's Cabinet meeting were Premier MacKenzie King, Hon. Ernest Lapointe, Minister of Justice, Hon. C. A. Dunning, Minister of Finance and Hon. Charles Stewart, Minister of Interior.

Best Remedy On Earth For Old Leg Sores

Peterson's Ointment can justly be called the best because it's helped so many hundreds of grateful users to rid themselves of old sores and ulcers which they'd tried for years to banish.

This powerfully soothing and antiseptically healing Peterson's immediately stops itching and soreness the minute it's applied. The quickest and most certain healer—longest standing and most stubborn cases of pimples, eczema, rashes, piles and skin irritations generally vanish after just few days treatment.

A 5c box proves it. All druggistores.

Mrs. M. Klahuhu writes: "I had a place on my forehead which wouldn't heal — everyone told me there was no cure. I read about Peterson's Ointment so I bought a box and now my head is all healed and there's still some salve left in box. I can't speak well enough of Peterson's."

Peterson's Ointment Co., Bridgeburg, Ont.

More than $1,000,000 worth of American books have been sent abroad each month of this year.

More than $40,000,000 worth of metal-working machinery was shipped from the United States last year.

TRAIN CREW SEES WOMAN KILLED

Note to Motorist Results in Husband Being Arrested For Shooting.

TURNS GUN ON SELF.

MILFORD, Mich., June 9.—(C.P.)—Members of a train crew witnessing a slaying near here yesterday dropped a note to a motorist at the next cross road. This resulted in the arrest of the alleged slayer, A. W. Towles.

Mrs. Towles, who was shot three times before she died accused her stranged husband of shooting her because she would not become reconciled to him. Towles and his wife had been walking on the railroad track discussing their estrangement.

Towles shot himself when Sheriff's officers, informed of the shooting by the motorist, went to his home to arrest him. He was taken to a hospital in serious condition. If he recovers he will be charged with murder.

RUSSELL APPEAL HEARD BY COURT

Assessment on Building and Gasoline Pump Reduced $200 Respectively.

AT MILLBROOK.

MILLBROOK, June 10. (Examiner Correspondence). — Pursuant to statute the members of the Millbrook Municipal Council met this week as a court of revision, in the council chamber of the Town Hall, the following taking the oath of office before the Clerk: Reeve P. Stinson and Councillors J. R. Eakins, T. J. Lang, W. E. Ball, and T. H. Ingram.

An appeal from W. G. Russel and Sons for reduction of assessment on buildings not used, and an unused gasoline pump, was considered.

Moved by Councillors Lang and Eakins: That the assessment on buildings be reduced $200.00 and that assessment on gasoline pump be reduced $200.00. (Carried).

Moved by Councillors Ball and Ingram: That the assessment of Mrs. B. Thirtle, Lot 2, N.S. Centre Street, be transferred to John J. Peers. (Carried).

Moved by Councillors Eakins and Ingram: That the assessment roll be now confirmd subject to the above revisions, with assessment as $274,948. (Carried).

The Court then adjourned.

Council Meeting

The regular monthly meeting of the municipal council was held following the Court of Revision session, all members present, and the Reeve in the chair.

Communications:

From the Railway Board, enclosing cheque for $50.19; a letter from the officers of the Salvation Army at Port Hope asking permission to hold a Tag Day in Millbrook.

Moved by Councillors Lang and Ball: That the Council does not approve of a Tag Day, but the Army is welcome to come and hold its meetings on Saturday evenings as usual. (Carried).

A letter from P. S. White, Peterborough, soliciting position of Traffic Officer in Millbrook on Wednesday and Saturday nights.

Moved by Councillors Lang and Ball: That application be received and fyled. No action taken. (Carried).

A letter from Bickel Fire Engines, Woodstock, asking permission to give a demonstration in Millbrook on June 12.

The Clerk was instructed to write the Company informing them that June 12 is a Sports' Day in Millbrook and that the demonstration would have to be either in the forenoon or the evening.

W. B. Bonneville waited on Council asking permission to erect a sign in front of his place of business.

Moved by Councillors Lang and Eakins: That Mr. Bonneville be given permission to erect his business sign. (Carried).

Moved by Councillors Eakins and Lang: That the dumping ground be changed from its present location on Bank street to the south end of Anne street, and that John Pitt be put in charge of same, anyone having refuse to dispose of to communicate with Mr. Pitt. (Carried).

The following accounts were presented, and on motion of Councillors Eakins and Ingram, were ordered paid:

Renewal of Town Hall license	$ 3.00
Registering of deeds, bowling green lot	5.10
Hydro-Electric, street lighting, $71.17 and $4.72	75.89
Harry White, labor	12.00
G. Freelove, labor	4.50
H. Nattress, salary $25, meals $2.40, labor $2.90	30.30
S. Donnelly, grading and gravel	59.15
T. A. McCullough, decorating Town Hall	2.50
Municipal World, acc't	.50

Eakins-Ingram: That Council adjourn to the call of the Reeve. (Carried).

JAPANESE GROUP LEADS ATTENDANCE

PETHERICKS CORNERS, June 10 (Examiner Correspondence) — The Japanese group led Wednesday evening's program at Zion League and as well led in attendance. Over forty were present when Vice-President Roy Fry opened the meeting. Mrs. Fred Barnum, devotional convenor, arranged the program which was announced by Carol Watson as follows: Scripture, Lindsay Anderson; Devotional Address, Rev. F. G. MacTavish; Piano Solo, Evelyn Barnum; Vocal Duet, Bessie Meiklejohn and Agnes Sampson; Reading, Mrs. (Rev.) MacTavish; Reading, Mrs. Fred Barnum.

During the business session $50 was granted toward the fund for the purchase of the piano for the church.

"Cranberry Corners" was presented for the last time in Sentinel Hall on Friday evening before a fair crowd with proceeds to the Sabbath school funds. Ice cream was sold between acts to help defray expenses of hall rental.

The work of registration of voters for the coming Federal election is already under way with E. L. Anderson as registrar at the local No. 5 subdivision; Will T. Allan at Stanwood and W. S. Milne at Menie.

Ladies' Aid Meeting

The Ladies' Aid of St. Andrew's held a very successful June meeting at the home of Mrs. R. J. Cleugh on Thursday afternoon, when over fifty were present including a number from Zion. The W.M.S. also assisted in the program as the two societies are holding joint meetings during the three summer months. Mrs. John Oddie and Mrs. George Craighead, respective presidents, were in charge of the business session. A short program was given a reading by Mrs. (Rev.) D. A. McKenzie; vocal duet, Mesdames Shillinglaw and Craighead, and a piano solo, Miss Dorothy Watson. A social half-hour followed with a dainty lunch served by the hostess assisted by some of her young friends.

REPORTS TO BOARD OF EDUCATION.

MONEYS RECEIVED.

City Treasurer, Municipal Grant	$20,000.00
Fees text books and supplies.	397.65
	$20,397.65

FINANCE COMMITTEE.

Your Finance Committee beg to report and recommend the payment of the following accounts:

Peterborough Utilities Commission gas, $3.86, Dennisteel, Limited, lockers, $105.00, Pyrene Mfg. Co., fire extinguishers, $42.75, H. B. Taylor & Son coal, $350.39, A. Low & Co., supplies 96c, Miller, Powell Co., supplies, $6.75, J. J. Turner & Sons, flag, $17.81, Peterborough Hardware Co., sprayer, $7.50, A. Comstock & Sons, inkwells, $13.50, Higgins Hardware Co., hardware, $3.60, Coleman Bros., glazing, $6.20, Grant and Thorpe, repairs, $3.80, Peterborough Lock Manfg. Co., repairs, $16.15, W. R. Turner, repairs, $192.51, Adamson and Dobbin, repairs, $28.46, Kingan Hardware Co., supplies, $103.40, Peterborough Utilities Comm., light and power $124.99, Peterborough Utilities Comm., water, $170.99, Can. National Telegraphs, telegrams, $2.36, Toronto Globe, advertising, $7.43, Rons & Mann, Ltd., acct. Art Grant, $15.00, D. M. Goheen acct. Science Grant, $4.50, Blackie & Son, Ltd., acct. Science Grant, $5.00 E. L. Payne, acct. Science Grant, $ .40 Peterborough Milk products, supplies 90c, J. Penrose, supplies, $14.60, R. Hunter, $7.22, Fannings Steam Laundry, supplies, $7.14, W. E. Saunders, Ltd., supplies, $11.40, Dental Co. of Canada, supplies, $1.92, National Grocers Co., supplies, $10.40, Miss B. Latimer, typing, supplies, $5.80, Card and Paper Works, supplies, $2.25, R. H. Soden, supplies, $14.87, H. H. Soden, $8.50, Trebilcock Bros., supplies, $203.50, The Penny Bank, supplies, $8.73, David Jordan, acct. Vocational Classes, $3.25, Peterborough Floral Co. ,acct Vocational Classes, $2.00, R. J. Soden, acct. Vocational Classes, 25c, R. S. Routley, acct. Vocational Classes, $3.40, United Typewriter Co., acct. Vocational Classes, $69.45, Higgins Hardware Co., acct. Vocational Classes, $6.70, Peterborough Hardware Co., acct. Vocational Classes, $1.41, Grant and Thorpe, acct. Vocational Classes, $8.52, Hamilton Engineering Service, acct. Vocational Classes, $2.73, Fannings Laundry, acct. Vocational Classes, $10.93, E. F. Mason, acct. Vocational Classes, $2.88, R. Fair & Co., acct. Vocational Classes, $3.19.

PAYMENT CONFIRMED.

Miss M. J. V. Jory, expenses to convention, $12.00, Dr. J. J. Craig, expenses to convention, $7.00, J. Abraham, expenses to convention, $9.00, The Fyr Fyter Co., fire extinguishers, $147.00, P. B. Doupe, acct. per order, $11.00, R. Wilson, acct. per order, $3.00, Bert Craig, acct. per order, $6.80, E. V. Warne, acct. per order, $90.00, Dr. A. W. McPherson, expenses to Convention, $16.85, F. Drake; acct. per order, $9.00, Bell Tel. Co., rentals, $46.25, H. R. H. Kenner, expenses to Toronto, $7.70, Fred Drake, acct. per order, $10.75, B. Revoy, acct. per order, $12.50, B. Craig, acct. per order, $5.60.

VISITORS ATTEND HAVELOCK MEETING

Miss Aletta Smith Gives Interesting Talk of Music, Art and Poetry.

HAVELOCK, June 10 (Examiner Correspondence).—Belmont Women's Institute regular meeting was held in the Town Hall, Belmont, on Friday afternoon, June 7, when there was a good turnout of the members. There were also a number of visitors, who had been invited to attend and hear Miss Aletta Smith of Glanford Station, give an address on Music, Art, and Poetry.

The meeting opened with the Institute Ode and The Lord's Prayer in unison. The president, Mrs. William Smith, occupied the chair.

Minutes of the previous meeting were approved as read. The roll call was answered by every member, with a Beautiful Thought from poetry or prose.

Moved by Miss Williams, seconded by Mrs. Seabrooke, that Miss Lily Anderson be appointed a member of the lunch committee, to take the place vacated by Miss M. Cowens, who is leaving the locality. Carried.

A communication was read from Mr. Iles, secretary of Havelock I.O.O.F., asking a donation from the ladies for the purpose of cleaning up and preparing Maple Grove Cemetery for the Oddfellows' decoration, June 22. A committee was appointed to act in this matter. Mrs. Russell and Mrs. W. Anderson will act on this committee.

It was decided to purchase an oil stove for the kitchen of the hall. The kitchen will also be painted. Mrs. George Smith and Miss Minnie Williams were appointed a committee to purchase stove and paint.

Moved by Miss Iva Smith, seconded by Mrs. Cassan, that we have a strawberry social or festival of some kind. Carried. A committee composed of Miss Iva Smith, Miss Lily Anderson, Mrs. William Anderson, Mrs. Russell and Miss Williams will look after arrangements for the social.

The business being concluded, the following program was given: Chorus, "O Canada"; Recipe for Better Citizens, Mrs. George Smith. Talk on Books, Miss Aletta Smith, Department Summer Speaker. Piano Duett, Misses M. Williams and Mary Anderson. Talk on Music, Miss Aletta Smith. Vocal Duett, Mrs. Russell and Mrs. Anderson. Address on Art, by Miss Smith. Chorus, "Carry Me Back to Old Viiginia."

Moved by Miss Williams, seconded by Miss Sexsmith, that a hearty vote of thanks be tendered Miss Smith for her splendid address on Music, Art and Books. This was signified by a hearty hand-clap. The National Anthem was then sung and a delightful lunch was served by the new lunch committee, who demonstrated their ability in a very real way. This was accompanied by a social half hour.

GIANT SKELETON FOUND.

TEXCOCO, Mexico, June 9.—(C.P.)—The skeleton of a giant prehistoric man has been discovered in the nearby village of San Andres Jaltenco by Dr. Carloas Basasri.

Dr. Basasri is head of an expedition which was sent out by the Department of Education to explore the Texcoco region, which is rich in ancient relics. The skeleton was sent to Mexico City for study.

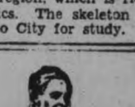

HERE IS A SPECIAL INVESTMENT!

The "Special Investment" Policy of the Excelsior Life will return to you every dollar you have paid in, at end of 21 years, plus dividends, and will provide insurance protection as well.

THE EXCELSIOR LIFE INSURANCE COMPANY

HEAD OFFICE - TORONTO

A. J. McClellan, Manager Central Ontario, Peterborough, Ont.

Please send rates and details of your Special Investment Policy.

Name.....

Address.....

Occupation..... Age.....

THE CANADIAN DEPARTMENT STORES LIMITED

TELEPHONE 3000 Save by Shopping the "Cash Price" Way GEORGE ST., PETERBOROUGH

HALF-DAY SPECIALS

Store Closes at 1 o'Clock - Shop Early!

Wednesday morning at the C.D.S. is a popular place for alert shoppers. It's a half-day of shopping and the inducements are striking in the economies they offer. The wise shopper is waiting at the doors at 9 o'clock. Here are a few reasons:

Fine Nottingham Net, Yard 29c

Fine Net in white and ivory shades, showing small floral or conventional designs. Neat edging on both sides. Widths 36 and 40 inches. Special, yard..... 29c

2nd Floor, C.D.S Hfgs. Bldg.

Cool, Rayon Lingerie—Half Price

Sharp at 9 o'clock we are offering a limited quantity of Rayon Lingerie at a ridiculously low price. Lace trimmed and plain tailored Bloomers, Combinations, Panties, Vests, Brassieres and Children's Slips and Gowns. All perfects. Some slightly soiled. Pastel shades and a good range of sizes. Remarkable values for the half day. Special, garment..... 50c

9 o'Clock Rush Special!

Pantie Dresses for the Little Tots

An exceptional special that offers a great saving. Well made of plain shade broadcloth and figured and printed materials. New styles with Peter Pan collar and ties in contrasting shades. Sizes 2 to 6 years. Don't miss this special—shop early—buy several. Special..... 59c

—5c to $1 Section

All Linen Tablecloths

"Silver Bleach" Linen Tablecloths, 54 inches square and showing dice pattern, with Maple Leaf and Greek key border. An exceptionally good Cloth at this price. Special, each..... 1.19

—2nd Floor, C.D.S.

Dish Drainers

Wire Drainers with 12 compartments or racks for plates and space for silver. Size 12 x 17 inches. Each..... 35c

Auto Cleaning Outfit

A handy outfit, including 1 Double Spoke Brush, 1 Auto Sponge and a English Tanned Leather Chamois. Special, set..... 1.39

Steel Frying Pans

Good quality sheet steel Frying Pins, in good size for camp or cottage. Well made, with long handle, 15c 20c 25c

—Basement C.D.S.

Special for Wednesday Morning!

Misses' and Children's Running Shoes

Wednesday Morning Special 72c

Sandal style Shoes of strong canvas, with sturdy rubber soles that assure long wear. Ideal for school or play. Shades of suntan, brown and plaid. Comfortable Shoes at a low price for the early shopper. Sizes 5 to 7½, 8 to 10½ and misses' 11 to 2. Special pair.....72c

—Main Floor, C.D.S.

Fine Madiera Linen

Beautiful pieces of Hand-Embroidered Madiera. An acceptable gift at the bride-elect's shower. 24-inch Table Centres at..... 1.98

10-inch Madiera Serviettes, doz..... $5

Printed Hoover Aprons

Printed and Plain Hoover Aprons, featuring the new flared skirt style. A lovely selection of printed designs in good colorings. Self and contrasting trim. Sizes 34 to 42. A cool Summer dress for home or cottage. Special, each..... 98c

—2nd Floor, C.D.S.

Stamped Glass Towels, 4 for 50c

All-Linen Glass Towels in small checked patterns of red, blue and green, with striped border. Stamped in assorted floral patterns. Size 18 x 27 inches. Special 4 for at..... 50c

—Main Floor, C.D.S.

Extra Special!

Summer Voile Dresses

Smartly printed voiles in cool Summer styles. Sleeveless and some with jacket to match. Choice of collar or collarless models. The patterns and styles are new and chic. A remarkable offering at this season. Sizes 14 to 40. Special.... 3.98

A Timely Offering!

Girls' Wool Bathing Suits—Special 1.69

All-Wool One-Piece Bathing Suits with skirt attached. The shades are good and include red, navy, green, powder blue and black. Well cut and good fitting. Sizes 8 to 14 years. Special, each..... 1.69

—Third Floor, C.D.S.

Hoover Aprons Each 75c

Plain shades and White Aprons of good quality chambray. Some bound with chintz or contrasting shades. Colors are blue, green and white. Sizes 34 to 42. Special, each..... 75c

—2nd Floor, C.D.S.

Opening Hour Special!

Children's ¾ Length Socks

Only 36 pairs of these sturdy Socks at this appealing price. Cotton mixture with fancy cuff, reinforced toe and heel. Also a few pair of Kiddies' Stockings in brown and fawn. Socks in shades of blue, white, brown and green. Sizes 5 to 10. Special, per pair..... 10c

—Main Floor, C.D.S

Chintz Potholders 19c

Chintz covered and Plain Chambray Potholders with asbestos lining. Good size. Neatly bound with colored tape. Specially priced for the half day. Special at, each..... 19c

—Main Floor, C.D.S.

Baker Aprons 98c

Sturdy White Repp Baker Aprons, well cut and finished. At this price they offer outstanding value and great savings. Each.. 98c

—Second Floor, C.D.S.

Textile Art Sets 25c

Metaline Sets—the new fabric paint to be mixed with metal powders. Ideal for touching up evening slippers, cushion covers, etc. A limited number of sets at a fraction of their cost. Special, set..... 25c

—Main Floor, C.D.S.

Bathing Suits 59c

High-grade Cotton Suits, slightly imperfect, but this does not affect the wearing. Choice of navy with red trim or grey with navy trim. Well made Suits, sizes 34 to 44. Special, each.. 59c

—Main Floor, Men's Shop

Gaily Patterned Chintz

A splendid selection of floral and modernistic patterned Chintz on light and dark grounds. Bright colors. Ideal for sun-porches, cottages, etc. 32 and 36 inches wide. Special at, per yard..... 49c

—2nd Floor, C.D.S., Hfgs. Bldg.

Glass Salad Plates

Pink and green clear glass, with all-over embossed floral pattern. Good size. Special, each..... 10c

—Basement C.D.S.

Rose Stemware

Tall, slender Goblets, Sherbets and Salad Plates. Small cut grape design on each. Special, each... 25c

—Basement C.D.S.

Boys' Khaki Longs Pair $1

Heavy, durable Khaki Drill Trousers, well tailored and finished with belt loops and cuff bottom. Pants that will give satisfactory wear. Sizes 26 to 36. Special, per pair..... $1

—Main Floor, Men's Shop

THE CANADIAN DEPARTMENT STORES LIMITED

GARDENING HINTS

FLOWERS FOR THE SHADE.

It is often considered quite a difficult problem to brighten up shady corners particularly in those smaller gardens where all corners come in this category. But this should not cause any trouble because there are actually some plants which prefer shade or semi-shaded conditions. The tuberous rooted Begonias, for instance, will not do well unless they are grown in shady corners, such as under tree foliage. Among those flowers which are recommended for partial shade are Verbena, Phlox, Nicotine, Pansy, Marvel of Peru, Nemophila, Lupine, Larkspur, Godetia, Clarkia, Alyssum and Candytuft. Practically all of our annuals will hold their bloom longer and also their depth of color if they have a little light shade, particularly around noon hour when the sun's ray's are strongest.

* * *

WINTER BOUQUETS

Even in Canada gardening need not be confined to a summer hobby as one can extend the season practically the whole year round. To the person who has a supply of everlasting type flowers and some winter blooming bulbs for forcing the first killing frost which turns a garden of beauty into a drab, tangled mass of twisted blackened stems, the regret is less keen than with the neighbor not so blessed. There is a considerable list of flowers which produce blooms that can be dried and made into attractive bouquets for winter use. Chief among these is the Helichrysum or strawflowers. This is a hardy annual about two feet high, producing large different colored blooms until late in the season. Another one is the Rhodanthe which bears silvery rose-tinted flowers. The Statice comes in mauve, white and primrose and combinations of the three. A fourth is the Acroclinium, which may be had in a white or a bright rose. All these annuals in addition to their winter bouquet qualities will make a splendid show in the garden during the summer and early fall, as well. For preserving the flowers one should pick just before opening full and hang upside down, in a dark, warm place to dry. The Chinese Lantern plant is also grown for permanent indoor decoration as the pods turn red and puff up like Chinese Lanterns when dry.

* * *

TENDER VEGETABLES

Now that the weather is beginning to show signs of really warming up, we must think of getting in that last group of vegetables known as the tender sorts. Chief among these will be the squash types, such as marrows and summer squash, watermelon, citron, muskmelon and cucumbers. Botanists may consider these fruits but this column is not long enough to finish such an argument so we will let the heading above remain. These things can be planted up to the first week of July in most localities. The summer squash and marrows as well as cucumbers which come in about this time should be picked when about half grown, the flesh being more tender then than at any other time. This rule decidedly does not hold good for the melons, however, which must be ripe before any but the very small boys will dare tackle them. To determine whether they are ripe or not, simply press the end of the fruit with the thumb and, if it is a little soft, one can consume them safely. The soil for all of these plants should be warm well-drained well-watered and very rich. An old chip pile where some rotted manure has been dug in, and which is fairly drenched with sunlight, is the ideal location. Plant six seeds to a hill, three feet apart, and thin to four plants. This also is the proper time to plan lima beans which should give a fair crop if sown immediately. Lima needs richer soil than string beans and there must be plenty of humus to retain the moisture. Bush limas should be planted in hills eighteen inches apart, each way. Water well in dry weather with the nozzle off the hose. Soak, do not sprinkle and keep the water off the leaves. Egg plants should be set out now too and to lay their full quota which is not more than three or four full sized eggs to the plant they must be set in rich soil, but not too heavy, and have abundant moisture. Set them two feet apart in the row.

PROMINENT GUELPH MAN HUGH WALKER IS DEAD

GUELPH, Ont., June 9 (C.P.). — Hugh Walker, one of the most outstanding figures in the business, social and public life of Guelph for almost three-quarters of a century, is dead here in his 94th year. Mr. Walker has lived in this city since 1856, building up from a small grocery store the large fruit importing house of Hugh Walker and son. He was the oldest Mason and the oldest Oddfellow in Guelph, and was a former member of the City Council.

Enjoy the charm of a Healthy Skin Use

Cuticura SOAP OINTMENT

CLEANSING ANTISEPTIC SOOTHING

Sold everywhere. Soap 25c. Ointment 25c. and 50c. Canadian Depot: F. F. Watt Company, Ltd., Montreal.

GOOD TURNOUT AT LECTURE

Miss Aletta Smith Speaker at Summer Meeting of Havelock W. .I

INSTRUCTIVE ADDRESS.

HAVELOCK, June 10.—(Examiner Correspondence).—Miss Aletha Smith of Glanford was the speaker at the meeting of the Havelock Women's Institute held in the Council Chamber on Wednesday, when a good turnout of the members and a number of visitors from the Belmont branch and Havelock Junior W. I. were present.

Miss Smith gave addresses on "The Homemaker's Task" and "Programs for Junior Institutes." The roll call was responded to by a favorite proverb. A number of communications were read and ordered filed, among these being one from the Department of Agriculture urging the advisability of Canadians using Canadian products and dealt in a special way with Canadian textiles. The communication read in part: "The instructors in the Institute branch have noted a tendency for purchasers to give preference to imported goods when in many instances better value would be secured by purchasing Canadian-made articles. May we suggest that the members of the Institutes when purchasing household supplies ask to be shown Canadian-produced goods and give preference to these products when equal value can be secured.

"We shall send to each of the presidents and secretaries of the Institutes a little later an article on 'Textile Research,' by Miss Powell, of Whitby, who is devoting a good deal of time to investigation of methods of manufacture and quality in Canadian products. This publication will be found of much interest and value to those who are desirous of informing themselves as to methods of determining quality and comparative values.

"We have placed in the hands of each of the lecturers at the summer series of meetings samples of household textiles, which will be found very interesting, and we trust that those who have an opportunity will examine these with a view to determining quality as well as comparing values for the prices listed."

Garment-Making Club.

At this time the president gave a brief address advising the members of the district convention and urged each member to be present. She also spoke of the garment-making club which is being planned for early fall, and stated that one lady had already offered to act as instructress and another who is willing if she can find time.

The following delegates will represent Havelock at the forthcoming convention: Mesdames M. E. Wilson, W. Woodbeck, R. Jones and J. Watson.

The following canvassers were appointed to interview the members regarding refreshments for the convention: East—Mesdames Wing, Armstrong, Watson end Wrightly; centre—Mesdames Davies and Jones; west—Mesdames B. Smith and W. J. Johnston.

It is expected there will be about 135 delegates to the convention and committees were appointed to make arrangements for serving lunch.

Asks Contribution.

E. Leeson, on behalf of the local Oddfellows, addressed the meeting, asking for a contribution to the fund for preparing Maple Grove Cemetery for Decoration Day, which is Sunday, June 22. After Mr. Leeson had retired the question was discussed, and as the Institute members have another project in view for the cemetery, it was decided not to make a contribution.

Mrs. A. Anderson asked the Institute to consider the purchase of a sun chair for an invalid, and on motion, it was decided to procure one, Mrs. Bedford and Mrs. Johnston to act in this matter.

The business being concluded, Mrs. L. Hagerman gave a demonstration of a home-made fireless cooker. Miss Smith was then called upon for her address, and in her opening remarks, expressed pleasure in being present. She introduced the first topic, "The Homemaker's Task," by quoting those familiar words, "It takes a heap of living in a house to make it home." After the talk by Miss Smith, the president, Mrs. Hubel, called on Mrs. Morrison, one of the first members of the Institute here. Mrs. Morrison has been absent for more than a year on account of illness, and the members were delighted to see her once more in their midst. Mrs. Morrison expressed herself as being delighted with the work the Institute is doing and pleasure at being present for the meeting.

The following were appointed convenors of standing committees for the year: Agriculture, Mrs. E. King; crippled children, Mrs. Bedford; health, Mrs. R. Jones; relief, Mrs. A. Anderson; visiting, Mrs. R. Sanderson; entertainment, Mrs. Davies, Mrs. B. Smith and Mrs. W. Johnston.

The afternoon was brought to a close by a social half hour at which a delightful lunch was served. The following were hostesses: Mesdames S. McQuigge, J. Griffiths, B. Vanaickle, W. Woodbeck, R. Wrightly, R. McCutcheon. Eleven new members were enrolled at this meeting.

"I was all 'Nerves' couldn't sleep or eat until I took

Tanlac

MOTHER OF TEN IS DEEPLY GRATEFUL

"I raised 10 children and up to 18 months ago was in fine health, then I commenced having a terrible time

MRS. GEORGE HARRISON.

with indigestion and fainting spells. Then an attack of pneumonia pulled me down worse than ever. My liver was inactive, and my bowels stubborn and irregular. There was an almost continual pain in my back, my kidneys bothered me day and night, I slept poorly and lost a lot of weight. Five bottles of Sargon overcame my indigestion, my kidneys seem entirely normal, the fainting spells are over and I sleep fine. I'm fast regaining my lost weight and have so much new strength and energy I feel like a different person.

"Sargon Pills stimulated my liver to healthy action and completely rid me of constipation." — Mrs. George Harrison, 168 Jackson St., Hamilton, Ont.

Sargon may be obtained in Peterborough at Bond's Drug Store.

That Body of Yours

By James W. Barton, M.D.

DANGER OF REDUCING IF NOT OVERWEIGHT.

In the first health talk I ever wrote which is some years ago now, I spoke of a overweight woman coming to me for advice as to the reduction of her weight.

Before I could say anything she told me frankly that I must not interfere with her diet as she loved to eat, I must not advice exercise as she hated exercise, and I must not lessen the numver of hours of her sleep, as she liked to lie in bed until noon everyday.

I told her that there were three ways of reducing safely, cutting down in food, increasing the exercise, and cutting down on hours of sleeping, and as she had reduced to do any ot the three, I could not help her.

And ever since I have been talking about the dangers and penalties of overweight.

However, I've been thinking lately, as I see the great interest in the different reducing methods, that many of my readers who are not really overweight, but who would like to lose weight, are making a great mistake in using some of the popular methods of weight reduction.

The big reduction is made of course by reducing the amount of starchy foods eaten—bread, potatoes, pastry, sweets.

Now the king of the organs of the body—the liver is the organ that is going to be affected by this reduction.

In the case of real overweight individuals it means less work for the liver and it can do its work of supplying starch to the body, purifying the blood, and storing up sugar within itself, without any trouble.

However, the point to remember is that the liver must have a certain amount of starches to supply the energy needs of the body, and it must have a certain amount to keep its own structure strong, because it is the largest organ in the body.

It gets its immediate supply for itself from the sugar that it has stored up within its walls.

When this gets all used up, tand there is not enough starchy foods being eaten to keep up this supply of sugar, then the liver itself begins to fail, and the individual with a poor liver will have very important jobs in his body very poorly done. He is going to be miserable and depressed.

Dr. P. F. Ricker of Berlin, advises that in these cases where the liver is beginning to fail that sugar be given and also insulin. He states that a very simple failing of the liver can go on into a very serious breakdown.

The point then is that individuals who are of the right weight and even five pounds over should not reduce because of the possible harmful effects upon the liver.

And to those who are greatly overweight and are reducing, taking a little sugar daily might be wise.

HONOR IS PAID HAVELOCK COUPLE

Mr. and Mrs. H. F. McNichol Leaving Havelock for New Home in Milton.

HAVELOCK, June 10.—The basement of Knox Presbyterian church was the scene on Friday evening of a large gathering of the members of the congregation, who had come to do honor to H. F. McNichol, a valued member, and superintendent of the Christian Endeavor, and Mrs. McNichol, who has officiated as organist for a number of years. Mr. McNichol has been assigned to the branch of the Bank of Toronto at Milton and the congregation could not let him depart without signifying their appreciation of his splendid support and unselfishness in the performance of many phases of church work. Mr. McNichol has always been master of ceremonies on all such occasions, but this task was delegated on this occasion to S. S. Joyce, who was very capable, in the performance thereof. Mr. and Mrs. McNichol were presented with a handsome walnut dinner wagon, and an address was read.

Mr. McNichol, on behalf of Mrs. McNichol and himself thanked them warmly for their kind words and beautiful gift. He assured them that the people of Havelock would always hold a warm place in his heart. Messrs. Joyce, Hitchens, Squires, Mathison and Thompson each spoke on the great loss to the community which the removal of Mr. McNichol occasions. All then joined in singing 'For They Are Jolly Good Fellows.' The evening was brought to a conclusion by the service of refreshments and a half hour of friendly chatter.

Miss Gertrude Knox Appointed Delegate

W. M. S. of Fenella United Church Holds Regular Monthly Meeting.

FENELLA, June 10 (Examiner Correspondence)—Mrs. A. Nill, president of the W.M.S., presided for the monthly meeting held on Wednesday afternoon at the home of Mrs. I. C. Montgomery.

The usual opening exercises were followed by the scriptural reading, Acts 2:1-8. Mrs. W. J. Jibb read the devotional leaflet, "Pentecost and Evangelism."

During the business period, Mrs. H. Maeklin being unable to attend as delegate the W.M.S. sectional meeting being held at Camborne on June 17, Miss Gertrude Knox was appointed delegate.

Mrs. M. Adams had charge of the following program: Leaflets, "From Jerusalem to Jerusalem," Chapter 6 in study book read by Mesdames M. Adams, L. C. Montgomery, S. Leach and C. Jewell. Miss Gertrude Knox gave a very interesting reading entitled "Omitting the fourth stanza."

The July meeting will be held at the home of Mrs. W. H. Sandercock with Mrs. Leach in charge of the program. Mrs. Montgomery served afternoon tea at the close of the meeting and a social hour was enjoyed.

Birth—On Thursday, June 5th, to Mr. and Mrs. Thomas Madge, a girl.

Birth—On Thursday, June 5th, to Mr. and Mrs. V. McBride, a boy.

FASHION SERVICE

3401—A black silk crepe with jabot frill and bows is characteristic of the more feminine feeling noted in all Paris daytime models. The skirt is snugly fitted through the hips with interesting circular flounce that is placed low. Designed for sizes 16, 18 years, 36, 38, 40 and 42 inches bust. Size 36 requires 3¾ yards of 39-inch material with ¾ yard of 35-inch contrasting.

3137—A charming adaption of Princess silhouette with diagonal seams that emphasize the smart curved flat hipline. The hip bands merge into panels at either side of front and at center-back, giving considerable length to the figure. Designed for sizes 16, 18 years, 36, 38, 40 and 42 inches bust. Size 36 requires 4 yards of 39-inch material with ¾ yard of 35-inch contrasting.

2969—The jacket suit for the little sub-deb is one of the most popular ideas of the mode for classroom. It is sketched in wool jersey in brown and beige. The brown is used for the jacket with tailored notched collar of the beige shade, which is repeated in cuffs and pocket laps Designed for sizes 8, 10, 12, 14 and 16 years. The 8-year size requires 2¾ yards of 39-inch figured and 1¼ yards of 39-inch plain material.

Our new Summer Fashion Magazine is 15 cents, but you may order a pattern and a Fashion Magazine together for 25 cents.

The Examiner:
Please order for me:—
Pattern Number.....
Size .....
My Name.....
Address .....
.....
I enclose 15c in payment.
Allow five days for return

TREAT that corn painlessly

Why torture yourself by slicing and digging at a throbbing corn? Blue-jay offers a safe, painless 3-day *treatment* for banishing corns. Applied in a jiffy—eases the ache—relieves pressure—destroys the corn's structure for easy removal. Simple, pleasant, bath-proof. Created by one of the foremost makers of surgical dressings: used nationally for 30 years. At all druggists. 6 for 35c.
Blue-jay
CORN PLASTER
BAUER & BLACK Ltd

REV. J. H. SUTCLIFFE HEADS ASSOCIATION

Ministerial Association of Peterborough Holds Annual Meeting.

The Rev. J. H. Sutcliffe of Murray Street Baptist Church was elected president of the Ministerial Association of Peterborough, at the annual meeting held yesterday morning at the Y.M.C.A., with a good attendance of members from the city and district.

Other officers elected were the Rev. Dr. R. C. Blagrave, of St. John's Church, vice-president; the Rev. A. H. Going of Dennistown Avenue, secretary, and the Rev. Dr. C. V. Mc Lean of St. Andrew's Church, treasurer.

The speaker of the morning was R. F. Downey, who gave a most interesting and thoughtful discourse on "The Process of Learning."

At the annual luncheon, held later at Hooper's Tea Rooms, the members spoke words of farewell to the Rev. H. B. Herrington of Warsaw, who has been appointed to the charge of a church at Udney, near Orillia, and who has been a faithful and energetic member of the Peterborough Ministerial Association.

SOCIETY ENJOYS ANNUAL OUTING

Members of Young's Point, Lakefield and Selwyn Institutes Gather at South Beach.

GOOD PROGRAM.

YOUNG'S POINT, June 7. (Examiner Correspondence)—The women of the Young's Point Institute and friends from Lakefield, Selwyn and Buckhorn enjoyed a picnic and sale of work at South Beach on Tuesday. The sale consisted of gifts of the members of the Institute and a patch work puilt which was drawn for by a lucky ticket, Miss Genevieve Armstrong, of Smith being the winner.

Mias Sexsmith, of Havelock, in a splendid address which she gave congratulated the women of Young's Point since forming the Institute. She also told what a help the Institute had proved to so many women in teaching them how to care for their families. And what a bond it surely was to those who really meant, "That a goodly thing it is to meet, in friendship's circle bright, where nothing mars the pleasure sweet, Nor dims the radient light. No unkind word our lips shall pass, No envy sour the wind, But each shall seek the common weal, The good of all mankind."

J. B. Nelson, of Peterborough spoke on agriculture, but also told the mothers who had boys and girls who would exhibit articles at the school fairs to encourage them and help them but to let them do things themselves, not for the prizes they would win but to teach them to help one another. He also congratulated the women of the Institute on what they had accomplished in the short time since they had organized.

Mrs. Tedford, president of Young's Point Branch, welcomed the visitors and thanked everyone for coming to the first picnic, and Mrs. A. Davis, president of Lakefield members for their kindness in inviting them and assured them that all had enjoyed themselves.

Following the program supper was served on the green.

The following is prize winners for the various races which were under the direction of the sports committee: Boys' sack race, Ronald Brooks, Roddie McNaughton; girls' three legged race, Ethel Brooks and Margaret Young, Muriel Brooks and Lauretta Young; boys' race, Francis Tedford, Gratten Bullock; girls' shoe scramble, Lois McNaughton, Jean McNaughton; nail driving contest, Miss Madeline Coones, Mrs. John Northey; biscuit race, Lois McNaughton, Jean McNaughton; married men's race, Rev. R. T. C. Dwelly, Arthur Duggan; married ladies' race, Mrs. Adrian Brooks, Mrs. Garbutt. A tug of war between the ladies and gentlemen gave a point for the ladies.

GLIDER PILOT IS KILLED

BROWNSVILLE, Texas, June 9 (C.P.)—His safety belt broken by violent winds that shook his small glider, E. J. Snyder, 33, Division Superintendent of the Mexican Aviation Corporation, fell from the glider to death yesterday at Brownsville airport.

An expert pilot and veteran of numerous glider flights, he was demonstrating the craft when the accident occurred. He fell from less than 200 feet.

PARISIAN FOIBLES

A shirred section set in at the front of this Jenny neglige is a graceful addition to the model which is in rose colored chiffon trimmed with a smooth, wide, coppery gold braid.

THE NEGLIGEE IS PARTICULARLY FEMININE THIS SEASON.

The neglige partakes the character of the season's gowns, and is as filmy and fragile as they are. This ravishing model in rose colored chiffon is trimmed with a smooth wide braid in coppery gold which gives to it a note of real elegance. A shirred section set in at the front is a graceful addition.

(Copyright 1930, by the Bell Syn., Inc.)

This new Kitchen Help will save you Time

Keep a copy of the New Magic Cook Book handy and you'll never have to worry about *what to serve.*

Whether you need a suggestion for lunch . . . for dinner . . . or for your tea guests, you'll find the answer in this new handy housewife's help.

It's a compact, complete directory of all the good things you'll ever want to make for any occasion . . . and it's FREE!

Send us your name and address and a copy will be mailed. Write to-day.

3 out of every 4* Canadian women, who bake at home, say they use Magic because it gives *consistently better baking results.* If you use Magic Baking Powder, it will ensure better baking results for you too.

*This fact was revealed in a recent Dominion-wide investigation

This *New* Magic Cook Book contains more than 200 tested recipes. Your copy is all ready for mailing. Send for it.

STANDARD BRANDS LIMITED
GILLETT PRODUCTS
TORONTO MONTREAL WINNIPEG
and branches in all the principal Canadian cities

Look for this mark on every tin. It is our guarantee that Magic Baking Powder does not contain alum or any harmful ingredient.

CAMPBELLFORD W.M.S. HEARS REPORT OF THE CONVENTION

Mrs. C. C. Armstrong of Warkworth Gives Talk on Provincial Society Meeting.s

IN ST. ANDREW'S CHURCH

CAMPBELLFORD, June 10 (By Examiner Staff Correspondent).—Featuring the regular meeting of the W.M.S. of St. Andrew's Presbyterian church held on Friday, Mrs. C. C. Armstrong of Warkworth, president of the Presbyterial of Peterborough, gave the report of the sixteenth annual meeting of the Ontario Provincial Society, W.M.S. of the Presbyterian church, recently held in Calvin church, Toronto. Mrs. W. J. Mark, president of the St. Andrew's branch, occupied the chair and conducted the devotional exercises.

Mrs. Armstrong, in her opening remarks, appealed for the support of the members. She said that she realized the importance of the office that had been entrusted to her, and the opportunity for service that it offered, and stated that it was her intention, with the help of God, to fulfill the position with worthiness.

With reference to the convention, the speaker spoke of the enthusiasm shown by the attending delegates. These numbered 633 registered, and 390 accredited. All the meetings were well attended, the church being full at nearly every session. A very impressive service opened the session. A very impressive service opened the session, which had as its theme, the risen Christ, and the Story that was rolled away from the Tomb, with the challenge that the church through Christ can work, move and have its being.

Mrs. Rochester opened the meetings by an address that dealt with activities of the organization in the past year, and the importance of women's work. She also stressed the need for work among the young people of the church, for they were the future church, and would have, in time, to assume their responsibilities. The attention of the meeting was also called by the speaker to the Jeffrey Indian school which has been moved to Kenora, where the government has housed it in a beautiful new building.

Missionary Giving.

Of the missionary giving, it was quoted that Ontario had gone over the allocation, but fell down in giving as compared to 1928. It was thought by the secretary that the reason for this was because so much money had been sent direct to China Inland Mission and the Leper Missions, and it was suggested that all monies should be sent through the W.M.S. earmarked for their destinations. Attention was also drawn to the increased budget for 1930. This was $141.00, an advance of $3,000.00.

The supply secretary also suggested that the Christmas gift system should be revised. Gifts should be designated as to age and sex, with a list on the outside of each bale.

The young people's session was featured by a pageant, "The Challenge of Opportunity", which was very well staged and contained many moral and spiritual truths. A pleasing incident of this meeting was the presentation to the gathering of the young woman missionaries who were answering the call for service. Each in turn spoke a few words to the delegates, asking for the prayers of the church on their undertakings.

Mrs. Strachan, president of general council, also addressed the session. She stated that the wonderful missionary field of opportunity had to be curtailed for lack of funds and workers. She went on to say that with the membership at 78,824, the society had but scratched the surface of what could be done. Only one fifth of the women of the church were interested in the missionary aspect, the other four-fifths merely congregated.

The speaker went on to make a plea for the interest of the large portion of the members who were not interested in one of the most vital works of the church.

Mrs. Armstrong concluded her report with a general survey of the session, which left the impression that the work of the church was advancing all along the line. All the women's organizations were throwing themselves into the work with results that were very gratifying.

At the close of the meeting, Mrs B. Bell spoke a few words of appreciation, and passed a hearty vote of thanks to Mrs. Armstrong, for giving such an interest report of the Provincial Society's Convention.

LARGE ATTENDANCE SOCIETY MEETING

Mrs. Uriah Payne Hostess to Members of Warsaw Church W. M. S.

WARSAW, June 10 (Examiner Correspondence).—Mrs. Uriah Payne was hostess to the United Church W.M.S. on Thursday afternoon. Some new members; two old members now living in Peterborough, Mrs. E. R. Hamblin, whose health rarely permits attendance, Mrs. Alec. Watts, the oldest member who is a charter and a life member; and some who attended irregularly, with regularly attendants, made up an especially large attendance.

The president, Mrs. George Taylor, was in the chair. After the usual opening exercises, Mrs. Herrington led in the scripture reading, and Mrs. Cameron of Lakefield led in prayer. As it is Mrs. Herrington's last time at the W.M.S. as a member and secretary for The Missionary Monthly, Mrs. Uriah Payne was appointed in her place. Mrs. Payne will give the books for the other churches to the minister. There are fifty-one subscribers. When Mrs. Herrington took the work there were only six. Mr. Herrington was unable to come for the study book lesson. He will take the lessons at some time which will be announced.

Group "C," of which Mrs. Sargent is convenor, took charge of the program. Mrs. Herrington gave an autoharp selection, "Nearer My God to Thee."

Mrs. Cameron of Lakefield gave an whole-souled talk on missions, especially on the work along the British Columbia Coast.

Mrs. W. Wasson led in prayer. Mrs. Herrington sang "Inta a Tent Where a Gypsy Boy Lay." Mrs. Wasson and Mrs. George Taylor sang "The Name of Jesus." Mrs. Taylor moved a vote of thanks to Mrs. Cameron for kindly coming to Warsaw to give the talk. Mrs. Payne also received a vote of thanks for her hospitality. One of the ladies put it, that it was something like a coming out party, it was the first W.M.S. meeting Mrs. Payne had been at in Warsaw. Mrs. Payne, assisted by some of the ladies, served delicious refreshments, and a very happy social time was spent; so happy, it was hard for the women to tear themselves away.

Five hundred men have been put to work on the new road and hydro-electric plant near Ciudad de Maiz, Mexico.

OUR CHILDREN

By Angelo Patri

THE BAD LOSER.

The children were playing parcheesi. Buddy, the youngest of four, was bent upon winning. He shook his dice box with tremendous vigor. He whacked his men on the board. He held his breath while the others shook and moved and made bridges and sent men home.

He had one man within a space of safety on the last home stretch. Sister Helen counted her 'spaces carefully, should she move this man, or this? Would it be better to make a bridge or carry one man as far as possible? Ah! Here was Buddy. "Home he goes. That gives me an extra twenty and my man home. Hurrah."

Buddy gasped. He grew red in the face. He clenched his fists. With a wild howl he smote the parcheesi board sending the boxes and men in different directions and threw himself headlong into the sofa pillows.

The children were inclined to be severe with him. Then they thought hooting him might be the better plan. "Good boy Buddy. If you can't win a game you can be the prize boob, can't you?" jibed big brother.

"You let me alone, you big stiff. You wouldn't win if you didn't cheat so much. I could win too if I counted wrong like you. You big stiff."

"Don't you call me a cheat, you big cry baby."

"Now don't get to fighting," said Sister Helen. "He's only a big baby and we won't play with him any more. Let him cry and come on and play."

"Ma-ma. Ma-ma. They won't play with me. They put me out of the game Ma-ma. Come and make them stop. Ma-ma. Make them play with me. Make them stop cheating."

"Mother, we didn't cheat. I sent him home and he had a regular fit. He won't play unless he can beat. We don't want to play if he is going to play."

There seems to be but one thing for mother to do and that is what she does. Taking Buddy by the hand she leads him out of the room, up to the bathroom, washes his face and takes him downstairs once more to sit with her a little while and think things over. "You can't always win, my boy."

"Well, they won't help me."

"That isn't the game. When you play, it is every man for himself and play to the rules. It was right for Helen to send you home. That is the rule of the game. Rules are what make the game. No rules, no game. You see that, don't you?"

"You can send them home if you have the chance. Winning isn't the whole thing. Knowing how to play, how to get fun out of it, how to lose cheerfully. That's the game. Everybody loses some time. Wouldn't it look funny if we cried every time we lost the game? Imagine me crying into the sink when I burned the toast the other morning. Silly, eh?

"Well you just run along and make up your mind that you're going to smile right through, win or lose, like a regular fellow. And here's a big cookie for luck."

Encourage the bad loser. Don't tease him. Make opportunities for his success. But hold by the rules of the game. He must learn.

(Copyright 1930, by the Bell Syn., Inc.)

Weekly air mail service between Montreal, Canada, and South America has been established.

Unequalled for Flavour

Made in Canada from fresh coconuts and sold in packages, tins and by the pound.

BECAUSE the Baker special method of treating and packing makes certain that the rich, tropical flavour of the finest coconuts is kept always fresh. In fact you'll find that Baker's Coconut is as delicious as a nut you'd newly opened and shredded yourself.

BAKER'S COCONUT

A12-30

Twelve Nurses Graduate From Nicholls Hospital

Neighborly Notes

Please Phone Items to 1600 or 1601

Mr. and Mrs. James Stevenson and son Stanley and Mrs. John Beavis and daughter Evelyn, of Hastings, were recent visitors at the home of Mr. and Mrs. W. Brake, 298 Park street.

* * *

Mr. and Mrs. James McKinnon of Bethany and their daughters, the Misses Jean, Helen, Frances and Evelyn McKinnon, were in the city last evening for the graduation of Miss Marion Irene McKinnon from the Training School for Nurses of Nicholls Hospital.

* *

The Rev. J. H. Sutcliffe was in Port Hope on Sunday, preaching at the seventy-fifth anniversary services of the First Baptist Church there.

* * *

Miss Helen Rodd of Whitby is the guest of Mr. and Mrs. Reg. Doubt, Water street.

* * *

Mr. Eric Bondeson of Toronto spent the week-end with Mr. and Mrs. Fred Walsh, Euclid avenue.

* * *

Mr. Bruce Ryley of Bethany attended the graduation exercises last evening of the Training School for Nurses of Nicholls Hospital.

* * *

Mr. and Mrs. M. F. Kincaid of Portland, Oregon, are spending a few days at the Empress Hotel, on their way back from attending the Shriners' meeting in Toronto. Their daughter, Mrs. Williams of Detroit, formerly Miss Kathleen Kincaid, is staying with Miss Alice Price at the Isolation Hospital, where she was a former member of the nursing staff.

* * *

Mrs. Madill and Miss Irene Boyle of Belleville were in the city last evening for the graduation of their sister, Miss Edith Boyle, from the Training School for Nurses of Nicholls Hospital.

* * *

Mrs. M. Pappass and her two daughters, Miss Christine and Miss Marie, motored down from Toronto over the week-end.

* * *

At the conclusion of the Graduation Exercises last evening, in connection with the Training School for Nurses of Nicholls Hospital, a reception was held in the gymnasium of the Collegiate Institute, where refreshments, catered for by Messrs. Hooper and Sons, were dispensed from a table arranged with silver candelabra and lighted yellow candles. The guests were received by Mrs. E. M. Leeson, superintendent of the Hospital; Miss Elleda Walsh, assistant superintendent, and members of the executive staff: the Misses Edyth G. Young, Margaret Reid, Winifred Cowan and Myrtle Horsley. Splendid music for dancing was provided by Mowry-Steer and their Silver Collegians, presenting an attractive appearance in their snappy uniforms.

* * *

The many friends of Mr. J. John, Simcoe street, will regret to learn of his illness at his home.

* * *

Mr. and Mrs. John L. McArthur, who have been residing at 376 Brock street, have gone to Toronto, where they will live in future.

* * *

Mrs. L. Groombridge and baby, Water street, have returned from a fortnight's visit to Niagara Falls, Ontario.

* * *

Mr. and Mrs. D. L. Armstrong of Millbrook were in the city last night, attending the Graduation Exercises of the Training School for Nurses of Nicholls Hospital.

* * *

Mr. and Mrs. C. F. Hungerford of New York City, formerly of Peterborough, motored here this week to open their summer home at Chemong Park.

* * *

Miss Greta Davey of Millbrook was a guest last evening at the Nicholls Hospital Graduation Exercises.

* * *

Mr. and Mrs. S. J. Ridyard of 463 Albert street are celebrating to-day the forty-first anniversary of their wedding.

* * *

Miss Paula Freeman of Toronto spent the week-end with Mr. and Mrs. F. Walsh, Euclid avenue.

* * *

Mr. Marvin Kinsman of Millbrook was in the city last evening for the Graduation Exercises of Nicholls Hospital.

* * *

Mr. and Mrs. F. G. Clarke of Los Angeles, California, are guests of the former's sister, Mrs. C. Boate of Water street.

* * *

Mr. and Mrs. W. Davidson, Miss Hastie and Miss Francis, of Keene, were in the city last night, attending the Graduation Exercises of Nicholls Hospital.

* * *

Mr. and Mrs. G. H. Giroux, Stewart Street, announce the engagement of their youngest daughter, Florence Meta, to Mr. Edward Francis Riley. The marriage will take place in the early part of July.

* * *

A very pleasant evening was spent on Friday at the home of the Misses Nellie and Stella Brady, when a number of the fellow employees and friends of Mr. and Mrs. George Moncrief (nee Myrtle McGregor) gathered to present them with a kitchen shower of numerous useful gifts. Among them was a handsome rayon spread, the gift of the employees of the Packing and Shipping Department of the Peterborough Lock Company. A prettily-decorated wagon of blue and white was drawn in by Baby Clare Brady. After the gifts had all been opened the bride and bridegroom made a suitable acknowledgment, and a much enjoyed evening was brought to a close with the service of dainty refreshments.

* * *

Miss Mary Kingsbury, Murray Street, celebrated her thirteenth birthday on Sunday. On Saturday evening she entertained a number of her friends in honor of the event. The tea-table was gay with pink streamers, the centrepiece being a bouquet of pink tulips. The birthday cake was decorated with white icing and pink candles. After tea a jolly time was spent in games and music—the young ladies providing for themselves an interesting and clever program in a series of piano and violin solos, songs, readings and dances. Each of them contributed an item. Those present were: Isabel Duthie, Margaret McLeod, Betty McLeod, Margaret Wyllie, Jean Nicholls, Audry Johnston, Kathleen Thackery, Frances Bestard, Elsie Lemmon, Cleota Parnell.

* * *

Little Alma Duffy of 296 Wolfe Street, celebrated her tenth birthday anniversary on Friday evening by entertaining a number of her small girl friends at a jolly birthday party. The table was prettily decorated with pink and white streamers, bridal wreath and bleeding hearts. A very pleasant evening was spent in playing games and music. The small guests present were: Alice Davern, Margaret Corkery, Ella Meagher, Madonna Hurtubise, Zeta Herlihey, Louise Hickey, Catarine Sweetman, Nora Corkery Doherty Anderson, Marie Kearns, Jean Quinlan, Rita Young, Doris Strickland, Helen Burke, Velma Herlihey, Margaret McFadden, Ruth Herlihey, Loraine Conlin, Teresa Perdue, Elton Herlihey, Helen Quinlan. Prizes for grand march and lucky number went to Margaret McFadden and Teresa Perdue. Miss Eleanor Grisdale played the grand march and many other musical numbers during the evening. Mrs. Duffy was assisted in the service of refreshments by Mrs. E. Hurtubise and Miss Zeta Crowley.

* * *

Miss Rita Dinsdale of Sherbrooke Place entertained last evening for a number of the friends of Miss Lillian Groombridge, a bride-elect of the month. The evening took the form of a miscellaneous shower, when a large number of pretty and useful gifts were presented to the guest of honor by two small girls, Shirley and Eleanor Nicholls. The program of entertainment included games and music, followed by the service of dainty refreshments. Those present were Mesdames J. Dinsdale and Nicholls and the Misses Aileen Teetzel, Ina Pilling, Mary Tobin, Aurora Gordon, Bernie Guerin, Mary McCusker, Helen Roach, Dorothy Gibson and Allie Dymond.

* * *

Miss Currie of Belleville was in the city last evening for the Graduation Exercises of Nicholls Hospital Training School for Nurses.

* * *

Mr. P. Parsons and Mr. Harry McGinness of Omemee were recent visitors to the city.

* * *

Miss Eunice Roseborough, a bride-elect of the month, was presented last evening, at the home of Miss Ethelwyn Dix, Brock Street, with a miscellaneous shower of gifts from the girls of her Sunday School class. The presentation took the form of a garden scene. Each gift was attached to a flower, which, when plucked, revealed a dainty article.

* * *

Mr. Hay and Mr. Hardy of Belleville were in the city last evening for the Graduation Exercises of Nicholls Hospital.

* * *

Miss Dorothy Moeser of Toronto spent the week-end in the city with her grandparents, Mr. and Mrs. J. Stanger, Stewart Street.

* * *

Mr. and Mrs. Reg. Armstrong and Mr. and Mrs. Joseph Armstrong, of Millbrook, were in the city last evening, attending the Graduation Exercises of the Training School for Nurses of Nicholls Hospital.

* * *

Mr. W. Metcalfe of Toronto attended the Nicholls Hospital Graduation Exercises last evening.

Heartburn, Gas, Indigestion Stopped

or you pay nothing

OLD SCOTCH DOCTOR'S REMEDY

Often old-time remedies work wonders when modern ones seem useless. So it is with this old prescription of McCall's. Made of herbs, it acts quickly and soothingly. Sweetens your sour stomach. Ends the pain and misery. Wonderful relief . . . if you take one Pink Capsule after each meal.

GUARANTEE. Positive relief from all the misery of Indigestion—or your money back. Don't go on suffering. Try 24

MCCALL'S PINK CAPSULES FOR INDIGESTION

McDermid Drug Co. and all good druggists.

Consider Your Eyes

Don't take them for granted. Give them the help they need while you can. Let us examine them for you.

SEE

M. H. Lacey

Optometrist

410 GEORGE ST. (Op. Examiner)

Phone 1100 — 1084J for Evening Appointment

Just Between Us Women

A daily chat with Examiner neighbors conducted by Anne Wilcox

At this time, pictorial embroidery is in high favor!

* * * * * * *

Perhaps you can remember the time when it was decidedly out—for it was for about a generation, and during that time it was considered poor taste. Now it is acclaimed as beautifully picturesque.

* * * * * * *

And so we find that just as fashions change quickly, so do other things, among them embroidery.

* * * * * * *

As a matter of fact, pictorial embroidery has its good and its poor uses. It depends upon how it is employed whether it indicates good taste or not, even at this time.

* * * * * * *

During the time when it is in vogue, as it is at this time, its scope is widened interestingly. During the eras when it was out of style it was out of style it was never entirely absent, for since the beginning of stitching, reproductions and mythical conception of landscapes and events have been embroidered with excellency.

* * * * * * *

We have only to recall choice tapestries to glimpse pictorial embroidery at its height. It is impossible to state with any certainty just when pictorial tapestries were first made, but they were and have continued to be among the most prized examples of fine stitchery.

* * * * * * *

I think you will find it is only when pictorial needlework has classic elements and features the beauty of stitchery so that the actual craftsmanship is as worthy as the subject and the subject deserves its needle development, that it can be pronounced worth while to endure over a period beyond its vogue.

* * * * * * *

There are numerous pieces of pictorial embroidery that deserve to be kept as heirlooms and perhaps you have some of these in your home.

* * * * * * *

And then too there are some pieces that will perish with the passing of the fashion. These fulfil their part when they supply timely decoration for present interiors or natty accessories for the costume.

* * * * * * *

You will find I think, that needlework pictures in color are in the majority, although there are some in black and white which are very smart.

* * * * * * *

Black strands on white linen are successfuly employed for needle silhouettes of people and of scenes. The stitchery must be fine in these if they are creditable.

* * * * * * *

Outline stitch is a favorite and satin stitch and other filling stitches are sometimes introduced. The work throughout must be flat, not raised since the finished picture is generally framed. A narrow black frame is advisable.

* * * * * * *

When colors are introduced the variety of types of work is enormously increased. Enlarged straight Gobelin stitch is one of the most effective and is rapidly done. It consists of straight stitches worked in even unbroken rows across a piece of canvas.

* * * * * * *

The rows must not vary in height and must be continuous across the embroidery. When a design calls for a change of color in the middle of a wide stitch finish one color and begin another so that the stitch itself is divided without the width of the row being interrupted.

* * * * * * *

In some pictures stitches are many thereby supplying opportunity for brush effects. Flowers may be in buttonhole stitch or French knots or both; woodwork would be straight; grass and stones would be in stitches taking directions to indicate angles curves, etc. These stitches are arbitrary and not restricted.

FASHION FANCIES

There are indications that chiffons will again be high in popularity in the midsummer evening mode. Their coolness and their flowing graceful lines will be in style this season.

A model of distinction and charm is sketched on this page today. Printed in delicate shades of orchid, yellow and green, its soft skirt retains a long unbroken line by means of unpressed pleatings. A detachable cape adds a delightfully casual touch worn thrown over the shoulder. The snug hipline is defined by the wide tight sash which ties in a bow at the front.

THE RHYMING OPTIMIST

By Alice Michaelis

Fishing Boats

The fishing boats are happy things
As with the dawn of day,
Although the trade-wind sharply stings,
They dance along the bay.

When watchers see it cross the bar,
The eager fishing fleet,
So small, against the sea, so far,
Seems fated for defeat.
But, proud and joyous, on they ride
When dawn is in the sky,
The boats that play with wind and tide
Like gulls careening by.

Life would be free, life would be sweet,
If squandered dreaming here,
With sun and sea fishing fleet
To fill the joyous year.

I love each mighty ship that floats,
Each keel that breasts the wave;
But best I love the fishing boats,
So little and so brave!

LABOR CONFERENCE OPENS.

GENEVA, June 10.—(C.P.)— The fourteenth session of the International Labor Conference began here to-day with three topics for discussion, namely: Forced labor, hours of work of salaried employees, and hours of work in coal mines.

Draft conventions prepared by the International Labor office on each of the subjects, and having in view the conclusion of International agreements regulating the problems involved, will form the basis of the conference's work.

WITTY KITTY

The girl-friend says that if men don't encourage women along the lines of vanity, how does it happen that most of the window dressers in the big stores are of the male sex?

(Copyright 1930 by Bell Synd. Inc.)

PERFECTION IS ONLY REACHED IN PROFESSIONS WHEN CANDOR IS UNDERSTOOD NURSES TOLD

Dr. C. V. McLean Addresses Graduating Class at Nicholls Hospital.

PRIZES PRESENTED.

Miss Hattie Hooper and Miss Lottie Ball Win Prizes in Proficiency.

"The professions will be carried to perfection when we have learned to use that lance called candor. There are many illnesses that attack the body and that infest society that can be cured only by candor. We have grown used to what we call the exercise of diplomacy and tact, but it is only when we return again to honesty in facing problems and to telling people exactly where they stand, that we will have perfection."

In the address to the twelve graduates, delivered last evening by the Rev. C. V. McLean, M.A., Ph.D., at the Graduation Exercises of the Nicholls Hospital Training School for Nurses, in the auditorium of the Collegiate Institute, the speaker itemized what he termed the requisites for perfection in the exercise of the professions.

The program was pleasantly carried out. It was brief enough to keep from tiring the people, to the number of about seven hundred, who thronged in the big hall, and it was spaced by interesting speeches and a short musical program.

Sympathy Finds Big Place

V. Eastwood was in the chair and managed affairs splendidly. "Sympathy," said Mr. Eastwood in his opening remarks, "always finds a large place in a woman's heart, and surely it ever finds a place in the sick room. But just here we may offer a word of caution. No young woman should lightly undertake the work without very great consideration. In this Province graduate nurses are becoming numerous, and, for the sake of all, greater care will have to be exercised in admitting young women to the classes. Again, there is seldom charm in the care of a sick person. It is a far cry to the days of Florence Nightingale, the Lady with the Lamp, during the Crimean War of almost a century ago. We think of the amazing progress made in medical service since those days and the field is ever widening. Organizations to battle with disease continue to appear, so that this whole profession surely has a world work to do."

Mr. Eastwood went on to speak of the urgent need for extension at Nicholls Hospital and for further equipment. He referred to the disastrous fire at the Quaker Oats Company some years ago as an instance of a tragedy that might overtake a community at any time and spoke of the danger of allowing hospital accommodation to decrease.

Mr. Eastwood also averred that Nicholls Hospital was non-sectarian and was open to every creed and class in the community.

Intellectual Address

In an address that brimmed over with interest, the Rev. Mr. McLean took his listeners along a cultured and eloquent pathway, as he outlined for the graduates some of the ethical aspects of their profession. It was a discourse that was listened to with the keenest interest. Couched in flowing terms, it brought to the minds of its hearers, over a wide scope, an idea of what lies behind the practice of the professions.

Referring to the ancient practice of sending out criers to advertise the attainments of those who had finished their course along certain lines, the reverend speaker spoke of the organization of bands of nursing men in the early centuries and their later replacement by women, who, "down through the centuries, have worn the lily of a blameless life."

"Let it be remembered," he said, "that humility goes naturally with the professions. We have only come to the practice of our profession and not to perfection therein. But many ask: 'When will the practice become perfect through proficiency?'

"I believe that the professions in our time will become nearer perfection when they have incorporated several branches of therapeutics which at the present time are still being neglected.

Must Love Patients

"I believe we will have to learn how to use such elements as patience, mercy and justice in dealing with our patients. When we want to help people, the easiest way is to pretend to love them, and the easiest way to pretend a thing is to really do it. We must learn many ways of healing the sick and bruised before perfection steps in.

"And I believe that there is a candor that will help, even though it may sting and bite and hurt.

"Perfection will come, too, when it is able to eliminate the most subtle form of contagion that is abroad today. There are certain bacilli that can be combated only by drugs and chemicals, but there are other bacilli which take hold of a preoccupied mind and create in it a morbid curiosity which we call gossip. Hippocrates, the great physician of old, felt this temptation to betray his patients' confidence beginning to work in his mind, and he evolved the Hippocratic oath for physicians; part of which reads: "With purity and holiness will I face my life and practice my art."

The Rev. Mr. McLean quoted to the nurses the words of Napoleon just before the famous Battle of the Pryamids, addressed to his soldiers, when he told them that forty generations were gazing down upon them. "When you minister to the sick and the weary and the dejected, remember that centuries of scrupulous public servants are gazing down upon you, so that you may acquit yourselves worthily."

The Affirmation

The affirmation of the nurses was repeated in unison after Mr. Eastwood, and the conferring of the diplomas and medals was done by the superintendent of the hospital, Mrs. E. M. Leeson. The graduates in their spotless uniforms of white, with their arms filled with pink roses and corsage bouquets of sweet peas pinned at their waists, made a lovely picture on the stage, the white walls behind them and the setting completed by a profusion of beautiful flowers. There were tall vases and reed baskets filled with roses, carnations and cream iris, and the stage was bordered with sweet alyssum and with bands of purple and gold, the hospital colors which also tied the diplomas, presented to each in turn.

Dr. D. W. Clark, president of the medical staff of the hospital, gave the address to the graduates, taking the word "nurse," with its five letters, as the foundation of his remarks. On behalf of the staff, Dr. Clark also conveyed to Mrs. Leeson congratulations on her wonderful ability in the choice of nurses and in their training.

The letter N in nurse, he said, stood for nerve, the cool, steady faculty which was required in an emergency. U was for usefulness. Service is the motto of the day and the nurse in entering any household, should not shrink from doing little tasks that will help in the running of the home. No proper nurse will expect to wear a spotless uniform and have unsoiled hands, in the performance of her duty.

R was for responsibility or reliability. S was for soul and sympathy both, and in this regard, he cautioned the nurses to steer a steady course between the sympathy due a sick patient and the attention required by a spoiled person who "enjoyed poor health." The last letter, E, meant earnestness, which was not seriousness or sadness, but the earnest, zealous endeavor of the true nurse.

Mr. Eastwood, referring to the efficient service given by Mrs. Leeson and her staff during the year, also presented the prizes given by the Board of Trustees for Proficiency. The first prize of $25 was won by Miss Hattie G. Hooper of Campbellford, and the second, for $15, went to Miss Lottie A. Ball of North Monaghan township.

Dr. Cameron

Dr. G. S. Cameron presented the prizes donated by the Medical staff of the Hospital to the Intermediate Class, and won by Miss Kate McLaughlin of Blackstock (first), and Miss Maude Dudman of Burnt River (second.)

"Do not think of nursing as a piece of work which a woman learns, engages in for a short time, and then disappears. It is essential that a woman be highly trained before entering the profession of nursing and for this, a thorough English education is necessary. In the history of most professions, when we have consolidated a position, the standard is gradually raised. In the nursing profession, the same rule holds good. A woman who wishes to train for a nurse should refuse to be content with the ordinary two years of preliminary education. It is becoming more and more common to have instructresses in nursing schools and these positions require University training."

Dr. Cameron also thanked Mrs. Leeson, on behalf of his colleagues, for "many kindnesses and courtesies extended to the staff."

Dr. S. Y. Walsh, in a brief, appropriate speech, presented the prizes donated by the Trustee Board to the Junior Class for Bandaging and won by Miss Luly Featherson of Smiths Falls (first) and Miss Margaret Dinsdale of Peterborough (second).

Mr. Eastwood closed the program with an expression of gratitude to the speakers and entertainers of the evening and to the "very genial and able secretary, John Crane."

The musical entertainment, arranged by F. G. Mann, L.Mus., organist and choirmaster of St. John's Church, was very interesting, and received plenty of applause. Vocal solos, accompanied by Mr. Mann, were given by Miss Ruby Quartermaine, Roy Pitchford and Griffen Young, the singers responding generously with encores.

Later, refreshments were served and a reception held in the gymnasium.

Members of the Graduating Class of this year include: Miss Hattie Geneva Hooper of Campbellford; Miss Janet Mary Wood of Keene; Miss Stella May Wood of Snow Road, Ontario; Miss Helen Myrtle Lotan of Almonte; Miss Marion Irene McKinnon of Bethany; Miss Helena Geraldine Hubble of Colborne; Miss Edith McGillavray Boyle of Belleville; Miss Thelma Cly Armstrong of Millbrook; Miss Mary Helen Panter of Millbrook; Miss Jessie Margaret Delyea of Madoc, and Miss Frances Irene Parsons of Smiths Falls; Miss Lottie Anna Ball of North Monaghan Township.

Mrs. E. M. Leeson is superintendent of the hospital, Miss Elleda Walsh is assistant superintendent, and Miss Edyth G. Young is instructress.

Two-fifths of the harmonicas exported from Germany are shipped to the United States.

MRS. E. A. WRIGHT SUMMER SPEAKER

Gives Splendid Address at Meeting of Marmora Women's Institute.

MARMORA, June 10.—(Examiner Correspondence).—Mrs. E. A. Wright of Odessa, the summer speaker, gave a splendid address on "The Institute" at the June meeting of Marmora Women's Institute held on Wednesday afternoon. Mrs. Wright presented her points with clearness and freshness, and expressed her admiration for the new Memorial Hall which she considered to be one of the most striking for a place of Marmora's size. A vote of thanks to the speaker was extended by Mrs. D. Thomson and Mrs. H. R. Hasoke.

Mrs. H. W. Sabine Mrs. D. E. Bell and Mrs. P. Sweet were appointed delegates to the convention which is being held in Springbrook on June 18. An invitation was extended to the Springbrook Institute to visit the local branch for the July meeting which is arranged to be held at the summer home of Mrs. F. N. Marett at Crowe Lake.

Mrs. Barrie gave a reading entitled, "The problems of peace and how women treated them," and Miss Hilda Taft gave a pleasing instrumental solo. Mrs. E. C. Prentice gave an interesting reading on the discovery of ether as an anaesthetic.

Owing to the absence of the president, Mrs. H. W. Sabine, Mrs. D. E. Bell occupied the chair.

SOCIETY HOLDS LAST MEETING

Mrs. McBride Hostess to Members of Bethany Church Society.

ACCOUNTS PAID

BETHANY, June 10.—(Examiner Correspondence).—The last meeting for the six months' term of the W.A. of St. Paul's church was held recently at the home of Mrs. McBride, the president, Mrs. Pierheller presiding.

Work was commenced on material purchased for tea towels for the church pantry, a large number being completed and ready for the laundry.

Other work was cut and sorted, being placed with several of the ladies to be completed at their homes during the two months' vacation.

Outstanding accounts were ordered paid and other business transacted. A dainty lunch was served at the close of the meeting by the hostess assisted by Mrs. J. J. Hamilton and Mrs. McKinnon.

Mrs. G. Foster extended an invitation for the Auxiliary to meet at her home for the September meeting.

As the result of a bite by a mysterious insect, Mrs. Ivy Wood, of Bath, England, died within 24 hours.

Owners of passenger automobiles in Persia must pay a registration fee of nearly $100 a year.

Rules for All Photo Contestants

1. There will be four contests, ONE each week, the first ending June 7.
2. Entries for each contest must be in the office of The Examiner three days after close of each weekly contest.
3. Contestants may enter as many contests and as many pictures in each contest, as they desire.
4. Contestants may win prizes in more than one contest, but only one prize in each contest.
5. Entries must be submitted by amateur photographers only. Professional photographers permitted to do the developing.
6. Submit prints of pictures only.
7. Each photo submitted must contain the following information plainly written or printed on the back: Name and full address of sender—name of any persons distinguishable in the picture.
8. Send prints, first class mail, to the Amateur Photographer Editor, care of The Examiner, Peterborough, Ont.
9. All prints submitted become the property of The Examiner.
10. Winners of each contest will be announced in The Examiner.
11. The selections and awards of the judges will be final.
12. Pictures taken prior to January 1st, 1930, not eligible.

OFFICIAL ENTRY BLANK

The Peterborough Examiner's Amateur Photograph Contest

FOR PICTURES WHICH ANY AMATEUR CAN TAKE

Date .....

Name .....

Street .....

City, Town or Village ..... R. R. No. ..

Township ..... County .....

FIRST CONTEST ends June 7. Prints must be in June 10.

SECOND CONTEST ends June 14. Prints must be in June 17.

THIRD CONTEST ends June 21. Prints must be in June 24.

FOURTH CONTEST ends June 28. Prints must be in June 30.

* * *

Photograph Contest Subjects

WEEK OF JUNE 1 TO 7

Street Scenes—Boulevards, thoroughfares, or any street scene depicting beautiful trees, beautiful houses or gardens, showing portion of the street.

* * * * * * *

WEEK OF JUNE 8 TO 14

Outdoor scenes of rural life.

* * * * * * *

WEEK OF JUNE 15 TO 21

Beautiful Homes—Not necessarily your own home, but pictures of any home showing beautiful trees or gardens or flowers. All or part of house outside.

* * * * * * *

WEEK OF JUNE 22 TO 28

Flower Gardens—Home and private gardens or those in parks or inclusive of beautiful lawns.

Household Help Free Service

Anne Wilcox, c/o Examiner, Peterborough.

Please send me the helps which I have checked below. I enclose a two-cent stamp to cover postage.

Name.....

Address.....

.....

Check here the helps you desire:

Cheese Sandwiches ( ) Potato Recipes ( )

Play Shorts ( ) Directions for Basket Crochet ( )

THIS SERVICE IS FREE—AND BY RETURN MAIL.

Fringe trimming ( ) Mob cap ( )

Crescents Easily Defeat Doc. Hamilton's "Nine" 5-2

BRIOUX OUTFIT RETAINS LEAD FROM THE FIRST

Jeff Hardill Allows But Three Hits to Hold Visitors in Check.

RALPH BELOW PAR.

Bethany Scores Their Only Two Runs of Game in Sixth Inning.

The Crescents won their first ball game of the current E.P.L. season last evening at Exhibition Park when they easily handed Doc Kennedy's Bethany team the small end of a 5-2 score.

The Mountain Village lads were never in the hunt, the winners having them 4-0 when the sixth innings opened up. In that frame Bethany came through with their pair of counters, but the Brioux outfit returned to add another to their total.

Jeff Hardill worked on the rubber for the Crescents and it appeared as though his reputation had the Bethany sluggers curbed. He whiffed twelve of them on strikes and allowed but three hits. One of the hits was a mighty clout by Phillips into deep centre which went for three bases. He issued three walks.

Ralph Below Par.

The work of Harold Ralph, twirler for Bethany, was not up to its usual sterling qualities, likely being due to too much work. The winners collected eight hits from him, but at no stages was he given the same steady support as that tendered Hardill. He struck out seven, but gave four walks and hit one.

During the opening two frames Bethany was the team that showed promise of scores. In the first Walton got a walk and was advanced to third on sacrifices by Phillips and Dawe but Ryley fanned for the third out.

Collins opened up the second innings for the Crescents with a single but Hardill hit into a double play. In the third the winners obtained their first score. Heard getting on with a walk was sacrificed to second by Masterson and scored on Sweetman's neat single into centre field.

Hardill retired Bethany on strikes in the fourth, and in their half the Crescents ran two in. Collins was safe on Dawe's error and Hardill singled. J. Jones rolled to the pitcher and Collins was thrown out at third. Jones making first on the play. Hickey drew a walk and so did Heard, which forced in Hardill. Masterson singled, scoring Jones. J. Lebarr rolled to Ralph who tossed the ball home getting Hickey and Lebarr was doubled at first.

Tally in Fifth.

Crescents came back in the fifth with another. Sweetman hit through Ryley but was out stealing second. Crary flied to Smith. Collins walked, went to third on Hardill's single and scored when Phillips muffed Jones' grounder. Hickey struck out.

Bethany breezed their two across in the sixth. Walton singled through short and Phillips followed with a triple, scoring Walton. Dawe lifted up a high fly to Jones, Phillips scoring on the catch. Ryley and Vinette struck out.

After Heard and Masterson were out in the Crescents' half, Lebarr singled and scored on Sweetman's clout into centre field. Smith and Thorndyke both went after the ball and let it fall between them when they clashed. Crary fanned.

Bethany went out in order in the seventh and the game was over.

Box score:

Bethany:	AB	R	H	PO	A	E
Walton, ss	2	1	1	0	0	0
Phillips, 3b	2	1	1	1	0	1
Dawe, 3b	1	0	0	7	0	1
Ryley, 2b	2	0	1	2	2	0
Smith, lf	1	0	0	1	0	0
Vinette, rf	3	0	0	0	0	0
Starr, c	3	0	0	7	2	0
Thorndyke, cf	3	0	0	0	0	0
Ralph, p	3	0	0	0	4	0
	20	2	3	18	8	2

Crescents:	AB	R	H	PO	A	E
J. Lebarr, rf	3	1	1	0	0	0
Sweetman, 3b	4	0	3	0	2	0
Crary, 2b	4	0	0	1	2	0
Collins, c	3	1	1	12	0	0
Hardill, p	3	1	2	0	1	0
J. Jones, cf	2	1	0	3	0	0
Hickey, 1b	2	0	0	4	0	0
Heard, ss	1	1	0	1	0	1
Masterson, lf	2	0	1	0	0	0
	24	5	8	21	5	1

By innings:	R	H	E
Bethany	0000020—2	3	2
Crescents	001211x—5	8	1

Summary:

Runs batted in—By Sweetman 2, Masterson 1, J. Jones 1, Phillips 1, Dawe 1. Three base hit—Phillips. Two base hit—Sweetman. Sacrifice hit—Phillips 1, Dawe 2, Masterson 1. Struck out—by Hardill 12, by Ralph 7. First base on balls—off Hardill 3, off Ralph 4. Hit by pitcher—Ralph 1 (J. Jones). Double plays—Bethany 2 (Ryley to Dawe), Ralph to Starr to Dawe).

Umpires—J. McCarney and E. Lebarr.

BOUT POSTONED

PHILADELPHIA, Penn., June 10—The ten round boxing bout between Tommy Loughran, Philadelphia, and Ernie Schaaf, Boston, scheduled for last night, was postponed until tonight because of inclement weather.

ADVERTISE IN THE EXAMINER

BASEBALL STANDING.

INTERNATIONAL LEAGUE.

	Won.	Lost.	P.C.
Baltimore	33	19	.635
Rochester	29	21	.580
Montreal	28	23	.549
Buffalo	27	24	.529
Toronto	26	28	.481
Newark	21	28	.429
Reading	20	30	.400
Jersey City	20	31	.392

Yesterday's Results

Toronto 2 9 2
Buffalo 7 10 1
Harrison, Prudhomme and Phillips; Buchanan, Williams and Grube.
Toronto 2 4 0
Buffalo 7 10 0
Barnes, Fisher and Steinecke; Schoof and Murphy.
Montreal 4 6 1
Rochester 5 9 0
Smith and Neibergall; Berly and Florence.

Reading versus Jersey City, postponed, rain.

Games To-day.

Rochester at Toronto (3 p.m.)
Montreal at Buffalo.
Reading at Jersey City.
Newark at Baltimore.

NATIONAL LEAGUE.

	Won.	Lost.	P.C.
Brooklyn	30	17	.638
Chicago	28	21	.571
New York	25	22	.532
St. Louis	24	25	.490
Pittsburg	22	23	.489
Boston	20	24	.455
Philadelphia	17	25	.405
Cincinnati	19	28	.404

Yesterday's Results

All games postponed—Rain.

Games To-day.

St. Louis at Boston.
Cincinnati at Brooklyn.
Pittsburg at New York.
Chicago at Philadelphia.

AMERICAN LEAGUE

	Won.	Lost.	P.C.
Philadelphia	33	16	.673
Washington	29	18	.617
Cleveland	29	19	.604
New York	25	20	.556
Detroit	21	28	.429
Chicago	18	26	.409
St. Louis	19	29	.396
Boston	15	33	.313

Yesterday's Results

Philadelphia 3 6 2
Chicago 2 8 0
Walberg, Quinn and Cochrane; Weiland, McKain and Autry.
Washington 4 8 3
Cleveland 5 7 1
Marberry, Braxton and Spencer; Miller, L. Sewell and Myatt.
New York 8 13 1
St. Louis 5 10 1
Ruffing and Dickey; Crowder, Kimsey, Manion, Ferrell and Hungling.
Boston 7 10 2
Detroit 6 9 2
Wyatt, Sullivan, Hogsett and Hargrave.

Games To-day.

Philadelphia at Chicago.
New York at St. Louis.
Boston at Detroit.
Washington at Cleveland.

AUSTRALIANS WIN DAVIS CUP MATCHES

Victors Enter Semi-finals of European Zone—Britain Eliminated.

EASTBOURNE, England, June 10.—Australia entered the semi-finals of the European zone of the Davis Cup competition yesterday by eliminating the British team.

In the two concluding matches of the series yesterday, Harry Hopman defeated the British player, H. G. N. Lee, 6—3, 4—6, 7—9, 6—2, 6—4, and Jack Crawford, the other Australian star, vanquished J. Colin Gregory, 6—2, 7—5, 6—8, 6—3. Yesterday's victories gave the Australians the victory in the series by four matches to one.

Paavo Nurmi Sets Another Record

LONDON, June 10 (C.P.)—Paavo Nurmi, the famous Flying Finn who holds more track records than any other man, smashed the world's mark for the six-mile run in a race at Stamford Bridge yesterday. The Great Finn covered the distance in 29 minutes, 36 3-5 seconds as compared to the record of 29 minutes 59 2-5 seconds, holding since 1904.

Leafs Drop Doubleheader To Buffalo

BUFFALO CLUB CLIMBS WITHIN STRIKING DISTANCE OF THIRD PLACE BY REASON OF VICTORY

Rochester Red Wings Sweep Series From Ed. Holley's Men.

7-2 SCORES FOR BISONS.

Reading at Jersey City Postponed on Account of Rain.

Bill Clymer's Buffalo Bisons apparently have recovered from their recent slump and again are headed toward the top of the International League standings, prepared to give Baltimore, Rochester and Montreal a great battle for the pennant.

A double victory over the Toronto Maple Leafs coupled with Montreal's defeat at Rochester, put the Bisons within one game of the third place Montreal club and left them five and a half games back of the league standing Baltimore outfit.

In the only other league game of the day, Rochester strengthened its hold on second place with a 5-4 victory over the Montreal Royals. The winning run was scored on a lucky break. John Berly came across with the deciding counter in the last half of the ninth when Ripple, Montreal Royal, in trying to field Joe Brown's hit, caught his foot under a wire fence between the bleachers and the playing field. Collins, Rochester first baseman, hit his 11th homer of the season in the fourth inning.

BELANGER TO OPPOSE GENARO TO-NIGHT

Hackett Meets Shaw in Semi-final of Toronto Show.

TORONTO, June 10.—At the Coliseum to-night Frenchy Belanger, flyweight champion of Canada, will make a strenuous attempt to regain the world's flyweight title from Frankie Genaro of New York, the yeteran Italian-American who wrested the crown from him in a hotly contested affair in February of 1928. They clash in the feature of the Shamrock and Shriners show at the Coliseum.

The Dominion titleholder has trained assiduously for this encounter, and yesterday tapered off his preparations with a light gymnasium workout, following which his manager, Davey Garrity, expressed himself as entirely satisfied with the local boy's condition. Admittedly a much harder hitter than Genaro, who is recognized as the world's best by the National Boxing Association, Belanger has left nothing undone to prepare himself for this important

Spain Is Eliminated From Davis Cup Series

BARCELONA, Spain, June 10—Japan eliminated Spain by taking the necessary third match yesterday in the third-round Davis Cup tennis contest at the Exposition Stadium before a fair-sized gallery.

In the deciding match Takeichi Harada defeated Juanico of Spain, 6—0, 6—3, 6—3. The Japanese previously had won two singles and lost the doubles. With a 3—1 lead, they were certain of victory regardless of the outcome of the remaining singles match.

HOME RUNS

Home runs yesterday—Morgan, Indians, 1; Cronin, Senators, 1; Berry, Red Sox, 1; Lazzeri, Yankees, 1; Kress, Browns, 1.

The leaders—Ruth, Yankees, 19; Wilson, Cubs, 18; Berger, Braves, 17; Klein, Phillies, 15; Herman, Robins, 13; Gehrig, Yankees, 13; Foxx, Athletics, 13.

League totals—National, 279; Americans, 211. Grand total, 490.

CRICKET

LONDON, June 9.—(C. P. Cable)—Tea time scores in first class cricket matches yesterday were: Middlesex versus Sussex at Lords; Middlesex 327, Sussex 314 for 9 wickets.

Essex versus Worcestershire at Leyton, Worcester 332; Essex, 324 for 5 wickets.

Derbyshire versus Warwickshire at Derby, Derby 448 for 7 wickets declared, Warwick 165 for 2 wickets.

Hampshire versus Kent at Southampton, Kent 300 and 59 for no wickets, Hampshire 186.

Somerset versus Gloucestershire at Taunton, Somerset 372, Gloucester 251 for 4 wickets.

Nottinghamshire versus Surrey at Nottingham, Surrey 510, Nottingham 214 for 9 wickets.

Yorkshire versus Lancashire at Leeds, Yorks 417 for 9 wickets declared, Lancashire 117 for 3 wickets.

Leicestershire versus Northampton at Leicester, Northants 178, Leicester 204 for 6 wickets.

BRINTON LEADS SOCCER LEAGUE

General Business Routine Took Place at Meeting of Association Last Night.

FOOTBALL GOSSIP.

The referee's report of last Saturday's game was the most important business transacted at the meeting of the P. and D. Football Association last night.

After a lengthy discussion, the executive decided that they request James Hawthorne attend the next board meeting, Tuesday, June 17, so that they can consider the contents of his letter definitely, also to consider his resignation that he had placed before the executive. The members felt that in the interest of the game he would accede to their desire, so as to clear up the situation in a sportsmanlike manner.

Game Saturday

The Canadian General will be the guests of the Brinton team at their own (Brinton) field in the semi-final of the Spalding Cup. Referee, Jack Hodson. Kick off at three o'clock. Linesmen: Alex. McKinley and Fred Storey.

Caledonians registered the only player, namely, Thomas Williams—not the same person that is signed with the Packers.

The injury accounts are coming before the board already and they were left over to the end of the season.

Resigned from Board

A very valuable member to soccer sent in his resignation from the board to take effect immediately. Robert Brown being compelled through business reasons to forfeit the pleasure of helping the game which was recorded in the minutes with regret.

Meeting Next Tuesday

So as to allow the members of the board appointed to meet the City Council next Monday evening, the association arranged to meet on Tuesday evening, June 17th, instead of the Monday night.

On Wednesday evening, June 18, the Caledonians meet the Canadian Packing in the semi-final of the Spalding Cup on King Edward Park, at 6 o'clock prompt (daylight saving time).

	P.	W.	L.	D.	Goals F.	A.	Pts.
Brinton A.	2	2	0	0	6	1	4
C. G. E.	2	1	1	0	2	1	2
C. P. C.	2	1	1	0	4	4	2
Caledonians	2	0	2	0	3	9	0

Two points for a win and one for a draw.

C.P.C. team will practice on Wednesday evening on King Edward Park at 6 o'clock. A business meeting will be held in the dressing room at the plant at 8 p.m. All are urged to attend. R. Butler, secretary.

Holloway Cup Scorers

Foster, C.P.C., 3 goals; Cross, C.P.C. 2; B. McMaster, C.G.E. 1; Westwood, Brinton, 1; T. Craig, Caledonians, 1; Darling, C.G.E., 1; Z. Nicholsain, C.G.E., 1; S. Keill, C.G.E., 1.

Eleven goals was the total number scored in the competition.

League Goal Scorers

N. Downer, C.P.C., 2 goals; W. James, Brinton, 2; B. McMaster, C.G.E., 1; Jones, Brinton, 1; J. McMaster, C.G.E., 1; J. Anderson, Brinton, 1; Preston C.P.C. 1; J. Sharman Brinton 1; Watkins, C.P.C., 1; J. Grant, Caledonians, 1; R. Douglas, Caledonians, 1; J. Curtain, Caledonians, 1; A Bogie through his own goal against Brintons.

Do You Know Soccer?

Q—When must the decision as to "short time" be arrived at? A—Before the game starts. The two halves must be equal.

Q.—Has the referee the power to fix the duration of the game? A.—Only in the case the two captains cannot cannot agree.

Q.—What is a place kick? A.—The ball must be lying on the spot named.

Q.—When has the ball been kicked off? A.—When it has travelled the circumference forward.

Q.—Would you allow a free kick for an improper kick off? A.—No.

Q.—When must these conditions be observed? A.—At the start of a game. At the re-start after a goal has been scored. At the re-start after half time.

READY TO COMPETE IN ENGLISH REGATTA

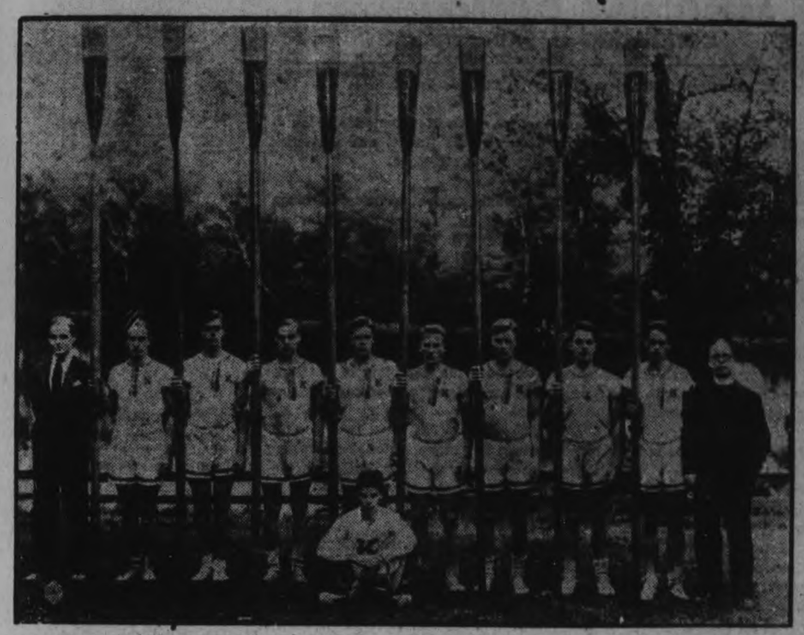

These young oarsmen, representing the Kent School of the United States, will sail for England this week to attempt to lift the Thames Challenge Cup at the historic Henley Regatta. They will have to fight stiff opposition in former crack British college and school crews, but Father Sill (right), the Kent boys' coach, thinks his crew stands a good chance to win.

KAY AND LEBAR TO HANDLE GAME

Legality of Darling's Pitching Fully Discussed at Softball Executive Meeting.

RESIGNATION REFUSED.

The main issue at a special meeting of the executive and management of the City Softball League, held in the Belmont Club rooms last evening, rested on the legality or otherwise of Darling's pitching, a member of the Westclox team.

The decision of Ted Lebarr, umpire-in-chief, which declared that this pitcher was not playing according to O.S.A. rules in the Westclox-Belmont game on Friday last, was questioned by the manager of the Westclox team, J. Beckerman, who stoutly maintained that his pitcher delivered a legal ball.

D. Leether, league secretary, termed the delivery as a submarine ball, while the umpire-in-chief said he had no hesitation in saying the ball was not delivered parallel with the body as the rules require.

Each team in the league had a representative present at the meeting, which was under the chairmanship of the president, F. Scates.

Prior to a decision being reached by which tonight's game between Sugar Bowl and Westclox will be solely handled by Alex Kay and Edgar Lebarr, whose decision regarding Darling's pitching shall be considered final, a great deal of discussion ensued in which the Westclox manager spoke of withdrawing his team from the league.

President's Resignation Refused

President F. Scates tendered his resignation, which the meeting would not accept. It was stated that the meeting had been called solely in the interests of local sport and not from any personal feelings of any kind whatsoever.

Further matters up for discussion were those concerning the schedule and after being put to motion it was unanimously decided that the first and second teams in the first half of the schedule shall play off and the first and seconds teams in the second half of the schedule shall also play off to decide the City League championship. The second team in each section play off and the first team in each section meet. Then the two winners play the finals.

Another motion which received the approval of the meeting was to the effect that the umpires be instructed to suspend players for rough tactics on the field, to prevent a repetition of the occurrence last Friday evening in which one of the players was slightly injured.

It was further decided that the sum of $5 must accompany all protests to the league executive.

BAILIEBORO WINS EXHIBITION GAME

Heavy Hitting and Many Errors Accounts For 16-13 Victory.

(Examiner Correspondence)

BAILIEBORO, June 10. — Heavy hitting, and numerous errors probably caused by the cold atmosphere, resulted in a 16-13 victory for Bailieboro, in an exhibition baseball game against Garden Hill on Saturday evening.

Johnston on the mound for Bailieboro, started with three strike-outs in the first inning but was relieved by Deyell in the second, when Garden Hill batted in seven runs, for a sensational lead. Deyell pitched good ball for the next two innings, when he was relieved by Butters, who completed the game, Mercer and Bryans pitched steady ball for Garden Hill.

Several sensational catches by L. Dunbar in center field, featured the game, also a three-base hit by Johnston in the third inning.

Lineup:

Bailieboro—J. Barnard, 3b; Dean, ss; A. Watt, c; Johnston, 2b, p; Dawson, cf; Deyell, lf, p; Harris, 1b; Butters, 2b, p; Bowman, rf.

Garden Hill—L. Dunbar, cf, c; S. Mercer, p, cf; Waddell, rf; M. Dunbar, 2b; Woodley, lf; Bannister, 1b; A. Mercer, 3b; Griffith, ss; Bryans, c, p.

Score by innings.

Bailieboro	1 3 2 0 6 4 0—16
Garden Hill	1 7 1 0 0 0 4—13

Umpires: Mercer at the plate; Barnard on bases.

INDIANS CREEP UP ON AMERICAN LEAGUE LEADERS

Defeat Senators 5-4 to Advance Within Half a Game of Second Place.

SOX RALLY TO WIN.

Nose Out Detroit 7-6 By Scoring Five Runs in Seventh Inning.

Baseball games won in the spring count as much as the ones won in September but the Washington Senators are discovering that it takes more than an April and May winning streak to keep in the midst of the American League fight.

True the Senators are still clinging tenaciously to second place in the Junior circuit but every day sees the Indians creeping closer and closer. Today Cleveland is only a half-game away while out in front, setting a burning pace, the the Athletics with a three game lead.

On May 28 Walter Johnson had the Senators showing the way by four full games with the world champions striving to maintain the fast clip. In ten games since that date, the Senators have won only two while Connie Mack, with substitutes playing the role of of regulars, has accounted for ten of his twelve contests. The Indians also shifted into high and won seven of their last ten games, a glance at the records show the Athletics to be playing .83 baseball since May 28, with the Indians hitting a .700 clip and the Senators only .200.

The Indians today stood within grasp of runner-up honors as the result of a 5 to 4 victory over the Senators yesterday.

Taking advantage of the Senators' defeat, the Athletics strengthened their hold on first place by eking out a victory over the White Sox 3 to 2.

Chad Kimsey turned in a brilliant bit of relief hurling at St. Louis, but holding the Yankees to five hits in six innings failed to stop them from defeating the Browns 8 to 5.

In the other game played in the Major Leagues the Red Sox nosed out Detroit 7 to 6 by reason of a five-run rally in the seventh. Milton Gaston held the Tigers to nine hits.

All of the National League games were postponed wither because of rain or wet grounds.

Our Boarding House - - - - - - - - - By Ahern

to BRITISH ISLES and BACK

$155 THIRD CLASS by CUNARD

Wonderful accommodation . . cosy 2, 4 or 6 berth staterooms for couples or families. Fine Public Rooms and Lounges. Music and games. Children's Play Rooms. Excellent food; ample portions. Stewards and Stewardesses to wait on you. And only $155 return.

Book through The Cunard Line, Corner of Bay and Wellington Streets, Toronto, (Tel. Elgin 3471), or any steamship agent

ANCHOR-DONALDSON LINES . . . CANADIAN SERVICE

TM-6

Weekly sailings to Plymouth, Havre, London, Liverpool, Belfast, Glasgow, from Montreal (and Quebec)

SUMMER TOURIST FARES WEST TO THE CANADIAN ROCKIES AND THE PACIFIC COAST

In effect May 15th, from PETERBORO To Vancouver, Victoria, Seattle, Portland and return, $114.85.

Banff and return, reached only via Canadian Pacific, $93.10.

In effect June 1st

Lake Louise and return, reached only via Canadian Pacific $94.60.

Return Limit October 31st. Stop-over allowed.

Let us arrange your itinerary. Illustrated literature will be gladly furnished by

JAS. SKINNER, C.P.A., 343 George 'Phone 18 Peterborough

CANADIAN PACIFIC

Experts in Quandary Over Schmeling's Real Worth As Boxer

TO-NIGHT AND WEDNESDAY

3 PERFORMANCES DAILY
2.30 - 7.00 - 9.00

DARING, ADORABLE JOAN IN A WESTERN SINGING TRIUMPH

JOAN CRAWFORD IN MONTANA MOON

Sings and loves in this rousing outdoor Western talkie romance!

with
John Mack Brown
Dorothy Sebastian
Ricardo Cortez
Benny Rubin
Cliff Edwards
Karl Dane

A Metro Goldwyn Mayer ALL TALKING picture

Charlie Chase in "The Great Gob" Pathe News

THURSDAY AND FRIDAY

RONALD COLMAN in "CONDEMNED"

Announcing Reduced Summer Matinee Prices

Commencing Saturday, June 14th, and continuing for the duration of the Summer, our Matinee prices will be reduced as follows: CHILDREN 10c, ADULTS 30c AND 2c —32c. Evening prices will prevail at Holiday Matinees.

GET THE MATINEE HABIT

EASY TO REACH WITH LEFT, IS MAJORITY IDEA

German Candidate For Heavyweight Crown Fails to Impress Spectators.

FAR TOO SLOW.

Some Believe Schmeling Should Accustom Himself to Canvas Landings.

ENDICOTT, N. Y., June 10.— Mr. Schmeling propounded another form riddle to annoy a vast assemblage of visiting experts here Monday afternoon when he pitched six innings without putting much on the ball.

Four catchers handled the delivery of the Deutschland Dempsey without crackling under the strain after which the official scorers went into a huddle to determine whether Herr Max was kidding them or doing the best he could. The controversy raged far into the night with a majority of the experts contending that if Schmeling was as easy to hit with a left as he was today he had better start practicing his canvas landings.

In vain did Herr Jacobs and Professor Will McCarney protest that Schmeling was trying out a number of theories, was following orders to shorten his punches and avoid heavy detonation that might disturb his knuckle foundations and purposely walk into barrages of lefts to accustom himself to point blank firing.

Newcomers Direful

These who saw Max in earlier workouts did not attach any great significance to his palpable repression today but the newcomers predicted dreadful consequences if he is no more bombproof next Thursday night than he was today.

LAKESHORE LOOP ON EVEN TERMS

Rays Engage in Two Games This Week, Going to Cobourg To-morow.

Port Hope Here Saturday.

The whole outlook in the Lakeshore League has taken on a different complexion. All four teams are strong and no longer is one team assured of anything more than an even break to win. Any one of the outfits is dangerous to the other and there is that air of uncertainy about the race that promises a great season.

At present the Rays and Oshawa Arabs are occupying first place with Cobourg next and Port Hope in the cellar. But apparently there is little to choose between any of the clubs and anything may happen.

The Rays engage in two games this week, going to Cobourg to-morow afternoon and entertaining Port Hope here on Saturday afternoon. Both fixtures promise to make the Rays extend themselves. On Wednesday Port Hope plays Oshawa in the Motor City and Cobourg is at home to Oshawa on Saturday.

The week's menu may bring forth a great change in the team standings.

ERRORS COSTLY FOR BRINTONS

Harrisons Garner Six Runs in Fourth to Win 7-4 Decision.

NICE HITTING BATTLE.

The clash between Harrisons and Brinton softball teams on Central School grounds last evening, in which the former came through to a 7-4 victory, provided one of the best games yet seen this season.

Good play by the outfielders of both teams was the highlight of the encounter, although Harrisons made a portion of their six runs in the fourth on errors.

Carruthers twirling for Harrisons had three strikeouts to his credit, although he also walked three men to first.

Playford at center field displayed good form and when up to bat made one run, being caught out at center field twice by Rose of Brintons in the fourth and eighth innings.

Sturgeon on the mound for the Rugmakers; had three strike-outs. He played a consistent game, and received good co-operation from his team mates.

At the end of the third innings the counter stood at 1-1 while in the fourth it had a slightly different complexion with another half dozen runs to the credit of Harrisons.

No further scoring was done by Brintons until the sixth innings when they put up another three runs.

The line up: Harrisons—Calladine, 2b; Playford, cf; Dobson, c; Nicholls, lf;; Carruthers, p; Lebarr, ss;; Smith 1b; Wilshaw, 3b; Clarke, rf.

Brinton—Creighton, 3b; Jones, c; Corbett, 1b; Dundas, 2b; C. Shaughnessy, ss; Sturgeon, p, 2b; Rose, cf; Corbett, lf; Maudsley, rf.

Score by innings:

Harrisons .....001 600 000—7
Brinton .....001 003 000—4

Umpires—Weese and Stevenson.

ADVERTISE IN THE EXAMINER

"Them Was the Dazes"

A lot of old-time heavyweight fighters are lamenting the fact that they did not have the chances in their day that there is at present.

Jake Kilrain, now a night watchman, wishes he hadn't been born so soon. He might as a young man, have been as famous as a heavyweight contender today.

In 1889 on July 8th, Kilrain was k.o'd by John L. Sullivan in the last bare knuckled world's championship bout. This bout lasted 75 rounds before Kilrain kissed the canvas.

True if Jack Sharkey wins on Thursday night he will have come closer to earning it by compiling a record than in the case of Max Schmeling.

But if Schmeling is champion, then you can compare a record to which you will find nothing similar in boxing history. We have few, if any, real heavyweight finds at present. Yet out of a similar situation Jess Willard rose to fame.

Yet me like Fitzsimmons had to fight such men as Moher, Choynski, Creedon and Tom Sharkey. Corbett fought Jack Burke, Frank Glover, Choynski, Kilrain, Jackson and Jim Hall. Willard—Dairy, Rodel, Davis, Morris, Reed, Bull Young, At Williams, McCarthy, Polley and White. Dempsey had to scrap with Morris, Flynn, Homer Smith, Levinsky, Moran, Fulton, Polkey, Brennan and a host of others. But no matter who wins this bout Thursday, it's a champion of the crop of fighters we have.

BUCKLEY INSISTS SHARKEY IN BEST SHAPE OF CAREER

Manager of Heavyweight Contender Says Gob Hitting With Accuracy.

GOOD SPARRING PARTNERS.

ORANGEBURG, June 10.— From Sunday until this afternoon, Jack Sharkey started speeding up his workouts.

He had been taking it easy, perfecting his accuracy, contenting himself with the feel of an opponent, and putting himself in the best of condition.

"In the six years I have been with Sharkey," says Buckley, "he has never been in better condition or fighting better than he was to-day. I object to statements that he looked slow in Sunday's workouts. He was going faster than ever and was hitting with accuracy.

down Johnny Grosso, as some of the down Johnny Grosso, a some of the boys thought. He never purposely plahts a sparring partner. Grosso landed a good right hand to his button and Jack just came right in.

One thing Jack has had, and that is sparing partners who haven't been pulling up on him. He has been getting good workouts from them and letting them take shots at his jaw and do their best in the ring. He has had more good out of letting the boys batter him than to put them under wraps.

ELISE PROCTER IS ONLY VICTOR

Stella Walsh Scores Decisive Victory in 100-Metre Event.

U.S. DOMINATES EVENTS.

Toronto, Ont., June 10.—(C.P.)—A slim, tousle-haired girl from Ottawa, Elsie Proctor, saved Canadian girls' athletic prestige from a complete setback in the International Women's Track Meet held here last night in connection with the Shriners International convention.

Running brilliantly, Miss Proctor trounced the pick of Eastern Canada and United States clubs in the 60-metre final for junior girls to give the Maple Leaf its only victory.

In the other events United States competitors completely dominated the competition. Stella Walsh, Cleveland, recognized as the United States champion sprinter, scored a decisive victory in 100-metre final. She defeated Rosa Grosse O'Neill, Toronto, former world's champion and Miss Kay Griffiths, Toronto, who had beaten her at Buffalo last winter. Walsh ran the race in 12"1-5 seconds.

Victories by the Millrose Athletic club of New York in the international relay race at 440-yards over on all-star Canadian team, and by Jean Shiley, Philadelphia, in the high jump, completed the string of triumphs recorded by the visitors in the athletic events.

Winding up a successful evening for the American athletes the Cleveland Blepps trounced the Toronto Parkdales 5 to 2, in the international softball series.

Softball Notes.

To-night's Sugar Bowl-Westclox softball fixture should be a wow. Both teams have been playing great ball in the last few games and to-night's battle should be no exception. Alex. Kay and Edgar Lebarr will handle the game.

Sugar Bowl have three pitchers ready for the fray, Forsythe, Dormer and Duggan, with the former likely to get the assignment. Darling will twirl for the Clockmen, with Curry in reserve.

The game is billed for 6.15 at Central School Grounds, and a big attendance is expected.

Wednesday night Belmont Club and C.G.E. will do battle.

Ticket Sale Mounts For Sharkey Fight

NEW YORK, N. Y., June 10. — (C.P.)—The ardour of the faithful, undimmed by the consistent mediocrity of recent heavyweight exhibitions, stood the final test of a cheerless and steady rain yesterday to rally round the box offices of Madison Square Garden.

The coffers of the milk fund were swelled by some $40,000 during the day as growing interest lined up the vanguard of the last minute customers in a steady parade to purchase tickets for Jack Sharkey's fifteen-round title joust with Max Schmeling in the Yankee Stadium Thursday night. With $90,000 taken in cash on Friday and Saturday and promoters jubilantly announced that the big show is certain to draw a gross gate of over $700,000.

Regent

LAST TIMES TO-NIGHT
7 and 9 o'clock
JACK MULHALL and LILA LEE
In the All-Talking Success

"Dark Streets"

It's the kind of a story you see only once in a great, great while, and remember for ever!

WEDNESDAY - THURSDAY - FRIDAY

A Gale of Laughs! Cyclonic Dances! Shower of Songs! Hurricane Romances!

SPRING IS HERE

with
Ford Stirling, Louise Fazenda, Alexander Gray, Bernice Claire.

DON'T ASK! See and Hear. It's different from any Girl and Music Romance you've ever seen!

Thirsty Elephants Need Plenty of Water Boys

Sells Floto and the circus wagons, the elephants and hundreds of performers will be here early on Friday morning when matinee and night shows will be given at the Exhibition Ground circus lot.

It is to be a big event for circus lovers, for Tom Mix and his equally famous horse Tony will both appear at each performance of the Sells Floto circus.

Tom Mix was with the same circus about 20 years ago. He was a very young cowboy, of course, so long ago, but his wages were $20 for every week of 14 performances.

He returns to the same circus, which like himself has become famous, and his salary this time is the largest ever paid any circus performer at any time, and it is said to be $30,000 per week. He will appear at every performance in Peterborough and elsewhere. Tom is bringing all the Tom Mix ranch cowboys and cowgirls with him.

Schmeling-Sharkey Bout Will Be On Air

NEW YORK, N.Y., June 10.—(C.P.) —The Sharkey-Schmeling heavyweight fight at the Yankee stadium Thursday night will be announced over the National broadcasting company's combined networks through more than 30 stations including WJZ and WEAF. Graham McNamee will describe the action while Miss Carmen Ogden, of Rochester, N.Y., will cover society and fashion aspects.

Unprecedented heavy rains caused the cancellation of many railway trains in Kenya Colony, Africa, this spring.

CORPORAL HAGEN.

HAVELOCK, June 10 (Examiner Correspondence). — Havelock Golf Club presented a delightful comedy, "Corporal Hagen," in the Town Hall an Wednesday and Thursday, which proved a great success. A patriotic pageant in which one hundred local people took part was a feature, and delighted the audience. It may be said that practically every family in Havelock was represented in this pageant.

Barney Quinn as Red Hagen, the Irish doughboy, and Fred Platt as Izzy Goldstein, a Jewish buddy, were exceedingly funny, and excited much laughter. Joseph Little, as Abie Goldstein, Izzy's papa, and Howard Martin as Michael Hagen, Red's dad, had good parts, and made the most of them. Miss Elma Martin as Emmy, willing war worker, was very good, and Beatrice Crawford, as Sally, Red's girl, was good. Mrs. Holdcroft and Mrs. Coates as nurses, Russel Green as Y.M.C.A. worker, Jack Evans as McCooley, the guard, Cyril Blackburn as the army cook, Bert Hagerman, the newsboy, Maynard Bullied as Private Kafloozey, Frank McLaughlin as Private McGinnis, J. R. Bedford as corporal of the guard, and Grant Seeney as Rastus Brown, made the most of the small parts.

Gordon Haggerty, Gordon Buchanan, Harry Anderson, William Longmuir, Bruce Spencer, Fred McKenzie, and Dougal Wright were the members of the awkward squad.

The pageant opened with singing by full chorus of "My Dream of the Big Parade," in which Mr. Kinnaird was leader. This pageant was composed of one hundred local school children, supported by soldiers, sailors, and the entire cast. A minstrel show was also a part of the evening's entertainment, and some of the songs were 'The Show Boat," "A Sailor's Sweetheart," "Rose of No Man's Land' '(Mrs. Holdcroft soloist), "Keep the Home Fires Burning," "Sailing, Sailing," "Hinkey, Dinkey, Parley Voo," "It's a Long Way to Tipperary," "Dixie," "Over There," "How Ya Gonna Keep 'Em Down on the Farm?" "Good Morning, Mr. Zipp, Zipp, Zipp," "K.K.K.K.P.", "Pack Up Your Troubles," "Do, Do Something."

Members of the girls' chorus were: Evelyn Leng, Marguerite Roche, Marie Bedford, Adelaide Paige, Roxie Rutherford, Cordie McColl, Helena Spencer.

Members of the chorus were: Mr. and Mrs. H. W. Roche, Mr. and Mrs. G. W. Chiles, Keith Chiles, Mrs. Samuel Southward, Ernest Sanderson, Bill and Harry Sexsmith, W. McBurney, Roy Campney, Cyril Blackburn, Robert Poste. During the minstrel show Russell Green delighted the audience and cast with a buck and wing dance, and a song "Any Ole Way to Cook a Chicken." Mr. Green was twice recalled, showing the popularity of his numbers. Mrs. Donald Holdcroft, as a nurse, sang the solo, in "The Rose of No Man's Land," in a beautifully modulated voice, with fine technique and expression. Grant Seeney and Robert Poste, as the end men, had some good jokes. Russell Green was interlocutor. Altogether those who attended the performance were well satisfied that they had a big half-dollar's worth of entertainment.

Corbett Purchases Silver Foxes Here

A check for $675 from "Gentleman Jim" Corbett, former heavyweight boxing champion of the world, has been received by Roderick Grant of this city in his position as secretary-treasurer of Mills-Wolff, Limited, fox farm operators. It was in payment for a pair of silver foxes Mr. Corbett has bought from the the firm.

"Gentleman Jim" will leave his foxes in the care of the fox farm which is situated near the Chemong road. He will collect the profits from the sale of the pair's offsprings. In acknowledging the check Mr. Grant extended an invitation to the famous boxer to visit this city and district.

C. W. LAPP MOVED TO TORONTO STORE

Manager of Chatham C. D. Store is Given Important Promotion.

CHATHAM, June 10.—C. W. Lapp, local manager of the Canadian Department Stores, has received notification of a promotion to the position of departmental manager at the central office of the T. Eaton Company, Toronto, and he will take over his new duties some time next week. His successor as manager of the local store will be Sam Doupe, who has been in charge of the Canadian Department Stores in Kitchener. Mr. Doupe is expected to take charge on Monday.

While regretting his departure from the city, the many friends of Mr. Lapp will be glad to hear of his promotion, and will wish him success in his new position.

Since thy came to the city a little more than two years ago, both Mr. and Mrs. Lapp have made many friends in Chatham, and it is with a measure of regret that the former's business interests makes it necessary for them to move out of the city. Mr. Lapp holds membership in the local Kinsmen club, Victory Lodge A. F. and A. M. the Chatham Golf Club, and the Chatham Club. Mrs. Lapp is a member of many social and charitable organizations and is widely respected.

Victoria Tax Rate Higher Last Year

LINDSAY, June 10.—(Special to The Examiner).—The County of Victoria tax rate will be 6.1 mills this year—one mill higher than last year. This provides for an expenditure of $138,062.72. The county road rate is the same as last year.

The Lindsay members of the county council fought for a rate but when the council set its face against any road paving this year but found no support. The Good Roads Board experienced a two day deadlock in its deliberations over a motion to reconsider a paving program. The motion to reopen the question received no seconder, two motions to adjourn were defeated and the deadlock was broken only after members walked out of the committee room.

LIFFORD LINE.

Inspector Snider of Port Hope, made his semi-annual visit to Lifford school on Friday forenoon.

Mr. Vertie McMullen and George Wilson, of Yelverton, have commenced work on Mr. Jas. Neals' new barn. They have been putting in the crib for the cement wall and making door and window frames.

The date of Ballyduff Presbyterian garden party has been set for June 27. Full arrangements for the program have not been completed.

A business meeting was held at St. Mary's church, Lifford, on Friday evening to make plans for their annual garden party, arranged for in the Foresters' Hall, Janetville, for Wednesday evening to aid those families made destitute by fire which threatened to destroy the entire village last Wednesday.

Mr. Norman Neals was a visitor to Caesarea on Sunday.

PETERBORO EXHIBITION GROUNDS FRIDAY JUNE 13

SELLS-FLOTO CIRCUS

PRESENTS

TOM MIX (IN PERSON) AND TONY THE WONDER HORSE

200 BIG ACTS
5 HERDS OF ELEPHANTS
3 RINGS
2 STAGES
470 HORSES
1165 PEOPLE

POSITIVELY APPEARING AT EVERY PERFORMANCE!

AN ENTIRELY NEW PROGRAM

TWICE DAILY 2-8 P.M. DOORS OPEN 1-7 P.M.

DOWN TOWN TICKET SALE CIRCUS DAY:
BOND'S DRUG STORE, Cor. George and Hunter

5d-31,5,9,10,11-1700

Noted Comedy-Success to Open Canadian Chautauqua

SCENE FROM "BROKEN DISHES"

"Broken Dishes," the popular Broadway comedy by Martin Flavin, which will be presented at the coming Canadian Chautauqua here, seems to strike a responsive chord in the heart of everyone. Pa Bumpstead, the central figure in the play, is one of the most lovable characters to reach the stage in a decade. For twenty years Pa has been as meek as a lamb in his own home, but events transpire which cause him to pluck up his courage and roar like a lion, to the intense surprise of the Bumpstead family.

"Broken Dishes" is a very human comedy, filled with laughter, romance and pathos. It will be presented here by the well-known Martin Erwin Players of Canada.

In Peterborough on Confederation Square, in front of the Collegiate Institute, Wednesday, Thursday, Friday, Saturday and Monday, July 2, 3, 4, 5 and 7, Afternoon and Evening.

TILLIE THE TOILER

By Russ Westover

© 1930, King Features Syndicate, Inc., Great Britain rights reserved

BRINGING UP FATHER

By George McManus

© 1930, Int'l Feature Service, Inc., Great Britain rights reserved

MUTT AND JEFF

By Bud Fisher

TAILSPIN TOMMY

By Hal Forrest

(Copyright, 1930, by The Bell Syndicate, Inc.)

POP

By J. Millar Watt

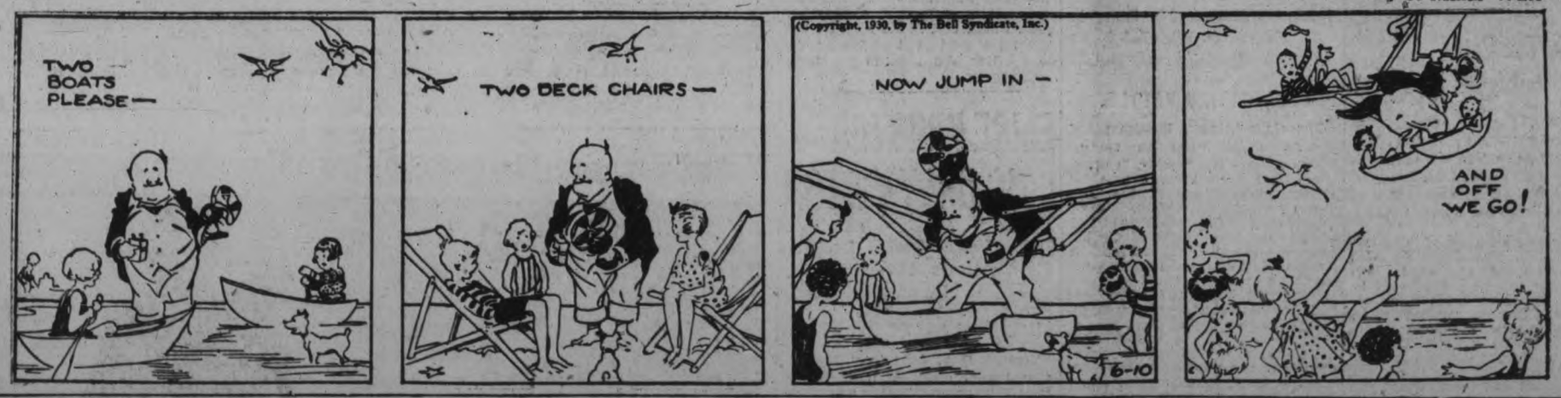

S'MATTER POP

By C. M. Payne

A BEDTIME STORY

by Howard R. Garis

UNCLE WIGGILY'S BLUE MARBLES.

"Please, Buster, will you give me some of your marbles?" asked Baby Bunty one day.

"I want my own marbles, Bunty," answered the little boy bunny as he ran down the street to play a game with Billie Wagtail, the goat. For Billie was bleating: "First shot agates!" and Buster wanted to have fun.

"Oh, dear!" sighed Baby Bunty the little orphan rabbit, who had come to live in Uncle Wiggily's hollow stump bungalow. "Oh, dear!"

"What's the matter?" asked Weezie, one of the newest little rabbits. "What's the matter, Bunty?"

"Buster wouldn't give me any of his marbles!" sighed Bunty. "And I want to play. I don't care if I am a girl rabbit, I want to play marbles like the boys! But I can't if I haven't any immies, glassies or reals to play with. I wish I had some marbles!"

"What are marbles?" asked Weezie, who had not been in this world very long.

"Marbles," explained Baby Bunty, "are little round balls of colored clay or glass or stone and the boys make up games with 'em and knock 'em around and it's lots of fun. I wish I had some red or blue marbles."

"Let's go look for some!" said Weezie.

"You can't find marbles by looking, as Unkie Wig finds adventures," said Baby Bunty. "You have to buy marbles in the toy store and I haven't any money now. Oh, dear!"

"I'm going to take a walk," said Weezie, "and see if I can see any little round things colored red or blue, Bunty, they'll be marbles, won't they?"

"Yes," said Bunty, "I guess they will. But you can't find marbles."

"Maybe I can," spoke Weezie. "Anyhow, I'm going to look and if I find any marbles I'll come back and tell you and you can get 'em and play with 'em and have fun and I'll watch."

"Oh, there are blue marbles!" whispered Weezie.

"If I could find Unkie Wig maybe he'd give me money to buy some marbles," said Bunty. "But I don't know where he is. Oh, dear!"

Bunty sat down on a stump feeling very sorry for herself while Weezie started off to look for marbles. She had never seen any but she felt sure she would know them if she saw them.

After a while Weezie hopped through the woods and, all of a sudden, under a tree, she saw her father, who was also Uncle Wiggily, asleep on the ground.

"There he is!" whispered Weezie. "There's my Daddicums and Baby Bunty's Unkie Wig. I'll go tell Bunty I've found him and maybe, when he wakes up, Daddicums will give Bunty some money to buy red and blue marbles."

Very softly, making no noise, Weezie hopped a little closer to sleeping Uncle Wiggily, and then, on the edge of his coat as it was spread out on the ground, the little rabbit girl saw some round, blue things. Very pretty they were.

"Oh, there are blue marbles!" whispered Weezie, her eyes shining. "Daddicums must have heard her wishing and he went to the store and bought Bunty some blue marbles. He was bringing them to her when he went to sleep. But now I can take the blue marbles to Bunty."

Very softly, making no noise, Weezie picked the round, blue things off Uncle Wiggily's coat and, holding them carefully in her paw, she hurried back where she had left Bunty sitting on a stump.

"Oh, look, Bunty!" cried Weezie. "I found some blue marbles for you!" and she opened her paw, showing the little orphan rabbit what she had. "Blue marbles!" cried Weezie.

"Ha! Ha!" laughed Bunty. "Those aren't marbles, Weezie. They are the blue eggs of the robin bird. Where did you get them?"

"I took them off Daddicum's coat when he was asleep under a tree. Aren't they blue marbles?"

"Oh, no!" said Bunty. "They are robin eggs and they must have fallen out of the nest in the tree where Unkie Wig is sleeping. The eggs fell on his soft coat so they weren't broken. But we must take them back or the robins will be very sad. Come on!"

The two little rabbit girls hopped back through the woods to where Uncle Wiggily was just waking under the tree. Flying around his head were two robins loudly chirping.

"Our eggs are gone! Our lovely blue eggs are gone!" the birds sadly cried.

"Well, I don't know anything about them!" said Uncle Wiggily.

"Here are the eggs! Here are the eggs!" cried Bunty and Weezie, hopping up with them. "They fell out of your nest, but they aren't broken," said Bunty. Uncle Wiggily put the eggs back in the robins' nest and the birds were happy and then Mr. Longears gave Bunty money to buy some real marbles. (Copyright, 1930, by Howard R. Garis.)

DEATH SENTENCES STAND.

HANOI, Tonking, French Indo-China, June 9 (C.P.).—The appeals of ten death sentences in connection with recent uprisings here to-day were rejected by the Protectorate Council.

Twelve others who had been sentenced to death were saved from execution by the Council, which commuted their punishment to life imprisonment. Sixty-two other imprisonment sentences were confirmed.

HEADACHES
Rheumatism
Neuralgia
Lumbago
Neuritis
-here's quick Relief!

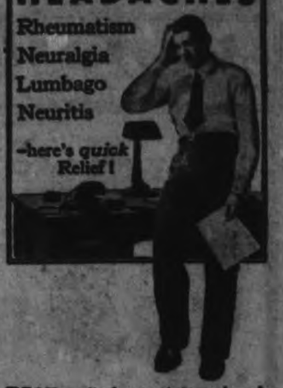

YOU can't always stop work and give-in to a headache, but you can always get relief from such suffering! A tablet or two of Aspirin will ease an aching head every time. Perfectly harmless; prescribed by thousands of doctors. An effective antidote for pain, taken by millions of men and women whenever they've a cold, headache; neuralgia or neuritis; rheumatism, lumbago, sore joints, etc. Read the proven directions that come with Aspirin and realize how much suffering these tablets can spare you. Aspirin has medical endorsement. It doesn't depress the heart. You know what you are taking. The box bears the word *genuine* in red.

TRADE MARK REG'D.
BAYER ASPIRIN

TWICE BENEFITED BY SAME REMEDY

Recommends Lydia E. Pinkham's Vegetable Compound

Cobourg, Ontario—"Years ago when I had a sick father and a nursing baby to care for, I got all run down and I took Lydia E. Pinkham's Vegetable Compound to get strength to do my work. Another time at Change of Life, I had severe headaches and felt tired all the time. I took seven bottles of the Vegetable Compound and felt like a new woman. I recommend it to any woman who is at the age when she needs building up." —Mrs. T. E. Sleeman, R.R. 4, Cobourg, Ontario.

AS YOU LIKE THEM

We print your ANNOUNCEMENTS, INVITATIONS, CAKE CARDS, GIFT ACKNOWLEDGMENT CARDS, in a beautiful special type, or have them engraved for you, on sufficient notice.

There's complete satisfaction in an Examiner printed job. We specialize in the finer grade of printing, and are fully equipped to turn out stationery of the highest grade.

See our samples and let us quote on your requirements. See our window.

Cake Boxes always on hand.

The Peterborough Examiner Ltd.
417-419 North George St., Peterborough, Canada.

Examiner Classified Ads. Taken Until 1.00 o'Clock - Phone 1600

WANT AD. RATES

Cash 1 cent per word or figure per insertion.

If Charged 1½ cent per word or figure per insertion.

Phone We will call for your ad. and give you the cash rate. **1600**

CHARGES:

Card of Thanks 50c
In Memoriam (up to 2 inches) .. 75c
Over two inches, per inch 50c
With black border, extra 25c
Birth Notice 50c
Death Notice 50c
Locals (Back Page) per inch ... $1.00
Black Local (Back Page) per in... $1.40

INDEX TO EXAMINER CLASSIFIED WANT ADS.

Agents Wanted L
Boarders Wanted ..... F
Business Opportunities ..... K
Cottages, Summer Resort ..... E
Dressmaking ..... Z
Employment Wanted ..... J
Female Help Wanted ..... H
Found ..... N
For Sale; General ..... A
To Rent; Houses and Apartments ..... B
General Notice ..... T
Livestock C
Lost ..... M
Male Help Wanted ..... G
Pet Stock ..... W
Personal ..... R
Poultry For Sale and Eggs ..... P
Radio I
Real Estate For Sale ..... D
Used Cars For Sale ..... S
Wanted; General ..... Q

a For Sale—General

BOATS FOR HIRE—BOATS FOR SALE. Reid's Boat House, Lansdowne Street. 6d-137-2913A

CHEAP BICYCLE, GOOD RUNNING order. 156 London Street. 6d-137-2919A

SUMMER WOOD, $1, $2, $3 LOAD. Dinsdale's. 'Phone 153. 26d-157-2922A

THE BEST SUBSTANCE EVER MANUfactured for the Killing and Prevention of Moths, 50c Package. Wm. Lech & Sons, Ltd., 413 George Street. 3d-7,9,11-2929A

PIANO, ALSO ELECTRIC WASHER. 302 Elias Avenue. 3d-136-2987A

LADY'S C.C.M. WHEEL; CHEAP FOR cash. 'Phone 1789F. 3d-136-2986A

EIGHT THOUSAND HEX ASPHALT Shingles, cheap. 'Phone 2716W. 3d-137-2969A

SET OF PORTIERES, ALSO QUILT Tops. 'Phone 318W. 3d-136-3006A

REFRIGERATOR, MEDIUM SIZE; cheap for quick sale. 'Phone 1556. 3d-137-3018A

ENGLISH PRAM, ALMOST NEW. 'Phone 1697J. 3d-137-3012A

BUFFET, $15; FLOOR LAMP, $8; SEWing Machine, $6; Dressers, $6 up; Sideboard, Kitchen Tables, Chairs, Chest of Drawers, Hall Seat and Mirror, Easy Chairs, Large Crocks, Dishes, Tubs, Clocks, etc. Apply 59 Aylmer Street (near Perry). 3d-137-3010A

DRY HEMLOCK BUTTINGS, $2.25; Mixed Slabs, $2.75; Hemlock, $3.50. Trucking of all kinds. 'Phone 1059W. Deal. 5d-139-3021A

2" ELM PLANK, BIRCH AND PINE, 1" Pine, at close prices, $30 per Thousand feet. 'Phone 1363J. 3d-137-3002A

WOOD AND COAL COOK STOVE, cheap. Apply 569 Elm. 3d-137-3041A

WALNUT FINISHED IRON BED, 3-Piece, complete, Cot; almost new. Apply Evening, 298 Elias Avenue. 3d-138-3051A

BUCKWHEAT FOR SALE. 'PHONE 994 ring 1-2. 3d-138-1814A

A GOOD UPRIGHT PIANO, CHEAP; leaving town; must be sold. Apply 485 Sherbrooke street. 3d1-37-3047A

NEW 1930 SEDAN WHIPPET CAR, A bargain. Apply 345 Rubidge Street. 3d-138-3058A

KING CREAM SEPARATOR; NEARLY new; skims clean. Your offer takes it. Easy terms. Apply M. Howard. 'Phone 32 ring 52, Keene. 2d-137-2937A

CANOE, $15. 'PHONE 1461W. 3d-138-3068A

QUEBEC COOK STOVE, NEARLY NEW. 'Phone 1341J. 2d-137-3067A

RANGE, WATER FRONT AND RESERvoir. Household Furniture, Furnished or Unfurnished Rooms for Rent. Apply 211½ Hunter. 6d-140-3030A

ONE IRON BED, SPRINGS AND MATtress, $10. 'Phone 1265M. 2d-137-3072A

KITCHEN CABINET, 587 BOLIVAR. 1d-136-3073A

b For Rent—Houses and Apartments

HOUSE, NO. 338 RUBIDGE STREET. Immediate possession. Apply 437 George Street. tf-576B

FURNISHED HOUSE FOR SUMMER months. Write Box 2974, Examiner. 3d-136-2974B

FURNISHED BEDROOM, SUITABLE for Business Man. Apply 307 George Street. 6d-139-2985B

FURNISHED HOUSEKEEPING ROOMS, central. 2837W. 3d-136-2999B

BED - SITTING - ROOM, CENTRAL. 'Phone 1509J. 3d-136-2995B

FRONT FURNISHED ROOM, CENTRAL, Board if desired. 'Phone 2168W. 3d-137-3044B

ROOMS FOR RENT. APPLY 93 AYLmer. 6d-140-3043B

FOUR FURNISHED ROOMS WITH bath. Central. Phone 16. 3d-138-3049B

MODERN SEVEN-ROOMED BRICK House, West-end. Immediate possession. 'Phone 1898J., or apply 416 Stewart. Street. 6d-141-3062B

FURNISHED HOUSE FOR RENT, GOOD locality. Write Box 3066, Examiner. 2d-137-3066B

MODERN SIX-ROOMED HOUSE, ROgers Street, $40; Six-Roomed House, Cricket Place, $25; Six-Roomed House, North, $30; Modern Seven-Roomed House, North, $45. Walter Nugent Real Estate, 181 Charlotte. 'Phones 203 and 2598. 1d-136-3061B

FURNISHED HOUSE FOR SUMMER months; beautifully situated and very central; Married Couple or Two or Three Ladies, no children. Write Box 3074, Examiner. 3d-138-3074B

ROOMS FOR HOUSEKEEPING. 'Phone 1303M. 3d-138-3075B

HOUSE, VERY CENTRAL. APPLY 261 Charlotte. 5d-140-3077B

d Real Estate

SNAP! DANDY NEW 5-ROOM COTtage, Brick, South part City; easy terms. Apply 421 George Street. 'Phone 273 Evenings. 6d-139-2970D

FOR SALE — HOUSE, 8 ROOMS, Besides the Pantry and Bathroom, 4 Bedrooms hardwood floors downstairs, new garage. 'Phone 1478W. 3d-136-2994D

FARM FOR SALE — 300 ACRE FARM, one of the best equipped farms in Smith. Bargain for quick sale to close Estate. W. Nugent Real Estate, 181 Charlotte. 'Phones 203-2598. 3d-9,11,13-3004D

e Summer Cottages

FRONT ROOM, WITH BOARD; USE of 'phone and piano. Apply 209 Murray. 6d-138-2905F

FOR RENT—YOUNG'S POINT, ROOMY Furnished Cottage for season; fireplace, garage. Write Box 2911, Examiner. 3d-137-3029E

TO RENT — FURNISHED COTTAGE, with Boat and Garage, Belmont Lake, 8 miles from Havelock; good fishing and bathing. Choice Shore Lots for Sale. Apply C. F. Steenburgh, R. R. No. 1, Havelock, Ont. 3d-4,7,9-2884E

SUMMER COTTAGE FOR RENT AT McCracken's Landing, Stoney Lake, until July 1st and from August 15th on. Full particulars at The Choate Hardware, 38 Hunter Street E., City. 3d-136-2991E

CHEMONG, JULY AND AUGUST, Lakeshore Cottage, well furnished; telephone, light, garage. 'Phone J. E. Patte. 3d-137-3009E

FOR RENT OR FOR SALE — 2 FURnished Summer Cottages, Kawartha Park; garage on shore; boats, ice and wood supplied. 'Phone 151, or write to Mr. Claude Rogers, Peterborough Canoe Co. 5d-140-3060E

TO RENT — SIX-ROOMED BRICK House; conveniences; also a Summer Cottage, main shore, near Crow's Landing. Apply 162 Park Hill Road, Apartment A. 3d-138-3078E

f Boarders Wanted

PRIVATE BOARDING, CONVENIENT to all Factories. 162 Aylmer, corner Wolfe-Aylmer Streets. 12d-141-2856F

PRIVATE BOARDING, CLOSE TO C.G.E.; all conveniences. 173 Adaline Street. 3d-136-2979F

TWO NICE FURNISHED ROOMS, WITH Board, private home, for Business Girls or a Married Couple; use of 'phone. 604 Stewart Street. 3d-136-2972F

TWO GENTLEMEN. 'PHONE 2851J. 3d-136-2963F

FRONT ROOM, WITH BOARD; USE of 'phone and piano. Apply 209 Murray. 6d-137-2905F

GENTLEMAN BOARDER, NEAR FACtories. Apply 211 Reid Street. 3d-137-3031F

FRONT ROOM, BOARD IF WISHED. 'Phone 2821. 3d-138-3064F

g Help Wanted, Male

POSITIONS AS POSTMEN, CLERKS, Customs Examiner, etc. constantly vacant. Write M.C.C. Civil Service School, Toronto 10. 4d-7,14,21,28-1775G

EARN UPWARDS OF $25 WEEKLY growing Mushrooms for us. Illustrated Booklet for Stamp. Canadian Mushroom Company, Toronto 10. 2d-136-1789G

AMBITIOUS INEXPERIENCED MEN allowed Fifty Cents Hour, learning best paying Trades — Engineering, Electricity, Garage Work, Chauffeuring, Bricklaying, Barbering, Hairdressing. Literature Free. Write or call Dominion Trade Schools, King West, Toronto. 8d-5,12,19,26,3,10,17,24-953G

SALESMAN WANTED TO SELL NAtionally known Confectionery in Peterborough Territory. Must have experience calling on retail trade. Positively will not consider anyone over thirty-five. Job entails considerable travelling. Call L. D. Spore, Empress Hotel, Monday evening (To-night), after Six. 2d-136-1804G

SALESMEN WANTED

THE TREMCO MANUFACTURING Company (Canada) Limited, one of the most progressive companies in Canada, can use a high-grade Salesman in Eastern Ontario and adjoining territory. Only men whose records will bear thorough investigation are invited to reply. A permanent connection with an unlimited opportunity for advancement and earnings commensurate with ability are offered to a man of proven ability. Strict confidence will be observed. Interview W. H. Reid, Empress Hotel, Peterborough, Wednesday, June 11th. 2d-137-3054G

THE MINUTE THAT SEEMS A YEAR

By GLUYAS WILLIAMS

(Copyright, 1930, by The Bell Syndicate, Inc.)

TRYING TO GET TO THE FRONT DOOR BEFORE UNEXPECTED CALLERS RING THE DOORBELL JUST AS THE BABY IS FINALLY DROPPING OFF TO SLEEP

6-10 GLUYAS WILLIAMS

g Help Wanted—Male

MANAGER WANTED FOR PETERBOROough Store. Experience unnecessary. Salary $50.00 per week, also substantial profits on sales. Must be able to furnish $750.00 to $1,250.00 cash deposit on ...rchandise. 4083 St. Denis Street, Montreal. 3d-137-1799C

YOU CAN MAKE GOOD MONEY SELLing our high-grade line of Tea, Coffee, Baking Powder, Spice, Extracts, Toilet Preparations. We have an opening in Peterborough. Protected territory. Write giving age to Red Bird Products, John Street South, Hamilton. 2d-137-3055G

h Help Wanted, Female

HELP WANTED AT SUMMER HOTEL— Kitchen and Dining-room Girl. Apply South Beach. 'Phone 508 ring 3, Lakefield. 3d-136-2996H

WANTED — MAID FOR GENERAL Housework; must be good Cook. 'Phone 3087, before 8 o'clock. 3d-137-3042H

WANTED — EXPERIENCED GENERAL between 25 and 30. Apply 493 Water Street. 3d-138-3056H

WANTED — KITCHEN HELP. APPLY in person to Nicholls Hospital. 3d-138-1827H

Gramophones and i Radio

RADIO WITH BATTERIES, SUITABLE for cottage or farm. Phone 3274J. 3d-136-2965I

FOR SALE — FEDERAL RADIO, REgular $265, for quick sale $175. Also Ford Two-door, cheap for cash. Apply Peel's Garage, corner Park and Perry Street. Dealer in Sonora Radios. 3d-138-3050I

j Employment Wanted

TEACHER, HAVING A CAR, DESIRES a good position for the Summer months. Write Box 2976, Examiner. 3d-136-2976J

LADY DESIRES POSITION CARE OF Invalid, with Light Housekeeping duties. Write Box 3019, Examiner. 3d-137-3019J

WOMAN WANTS WORK BY DAY OR Hour. 'Phone 1051. 3d-137-3033J

FIRST-CLASS CARPENTER DESIRES Work by Day or Contract. 'Phone 2367J. 4d-138-3034J

WORK AS GARAGE MECHANIC. APply 181 Stewart street. 2d-136-3048J

EXPERIENCED FARM HAND DESIRES Position on Farm for Summer months. Write Box 3057, Examiner. 3d-138-3057J

l Agents Wanted

WANTED NOW FOR PETERBOROUGH and District — Salesman of good address. Good pay weekly. Exclusive selling rights for best lines in business. Whole or part time services. Pelham Nursery Co., Toronto. 26d-154-2777L

m Lost

STRAYED FROM THE PREMISES OF Michael Condon, Otonabee, Bay Mare Colt, 3 years old, with white markings. Anyone know of same, notify Michael Condon, Douro, R.R. 1. 3d-137-3005M

STRAYED — RED AND WHITE YEARling Heifer. A. Roberts, Peterborough. 'Phone 2292I. 3d-137-3020M

BLACK WALLET, CONTAINING Money. Finder please leave with Manager of Empress Hotel. 2d-136-1798M

PAIR GLASSES, BLACK AND CRYStal Frames, double vision, in Roche case. Return to Examiner. Reward. 3d-137-3039M

WILL THE PARTY WHO WAS SEEN taking Baseball Mitt on Park Street please return and save further trouble? Leave at Examiner. 3d-137-3076M

o Live Stock

JERSEY COW FOR SALE; JUST freshened. 'Phone 721-22. 3d-138-3052O

FOR SALE — COW, DUE THIS WEEK. 'Phone Douro 6 ring 32. 3d-138-3053O

FOR SALE — TEAM OF HORSES, heavy, general purpose, young and sound; Harness, Wagon. 2 Dozen Barred Rock Hens, 6 Pigs (50 lbs. each). Jersey Cow, freshen soon. 'Phone 1304J. 2d-137-3058O

FOR YOUR ACHES AND PAINS TAKE

OSTEOPATHIC ADJUSTMENT

THE ORIGINAL SPINAL TREATMENT

W. A. SETTLE

OSTEOPATH

124 HUNTER STREET WEST

PETERBOROUGH, ONTARIO

TELEPHONE 649

The Treatment With a Guarantee.

n Found

BLACK LEATHER PURSE, CONTAINing Insurance Book and other valuables. Owner may have same by proving property and paying for advt. Apply 29 Orpington Road. 3d-138-1826N

p Poultry

FOR SALE — ROCKS, WYANDOTTES, and Jersey Black Giants; also Ducks, guaranteed layers. Quantity of Small Chickens. 242 Braidwood. 3d-136-2973P

q Wanted

WANTED — A USED 42-INCH ROLLTop Desk, in good condition. 'Phone 577. 3d-138-3069Q

WANTED — UNFURNISHED FLAT, central and reasonable. 'Phone 3291. 3d-138-3065Q

WANTED — TWO UNFURNISHED Rooms, central. Write Box 2964, Examiner. 3d-136-2964Q

MOTHERLY WOMAN WOULD BOARD and Care for Infant or Small Child. Write Box 2917, Examiner. 3d-136-2977Q

HORSE FOR RIDING EACH MORNING for about 1 hour, not too far from the City; would hire by the month if suited; state terms. Write Box 3025, Examiner. 3d-137-3025Q

YOUNG COUPLE WISHES SMALL House; must be clean. Write Box 3016, Examiner. 3d-137-3016Q

HOUSE OR APARTMENT, FAMILY OF Three, for July First. Must be modern and reasonable. 'Phone 814. 3d-137-3032Q

YOUNG LADY DESIRES ROOM AND Board in refined Protestant home; central. Write Box 3038, Examiner. 3d-138-3038Q

WANTED — LAUNDRY DONE AT home. Rough Dried 25c per dozen. Finished 50c per Dozen. 'Phone 2271M. 3d-137-3045Q

WANTED—OUTBOARD MOTOR BOAT, also Light Skiff. 'Phone 1265M. 3d-138-3071Q

s Used Cars for Sale

BREWER'S BETTER CLASS OF USED Cars. Brock Street Rink. All makes and models. Easy Terms. Brewer Motor Sales. 'Phones 192 or 3166. 13d-143-1749S

FORD COACH. APPLY 555 BETHUNE Street. 3d-136-2984S

FOR SALE — 1929 FORD ROADSTER, with rumble seat; cheap for quick sale. 443 Mark Street. 3d-138-3035S

FOR SALE — FORD 2-DOOR NINEteen-Twenty-five Sedan, in good condition. 'Phone 577 or 739J. 3d-138-3036S

t General Notice

FURNITURE REPAIRING, RE-FINISHing, Upholstering and Re-modelling; all work guaranteed; prices moderate. 'Phone 2846. 6d-140-3046T

ORTHOPHONIC AND PHONOGRAPH Repairs. Prompt attention. Work guaranteed. Have the proper Mainspring put in your Motor. Just 'phone—I'll do the rest. T. Griffin, 146 Park Street (opposite C.G.E.). 'Phone 2163. 3d-137-3015T

BARRISTERS AND SOLICITORS

GORDON & ELLIOTT — Barristers, Solicitors, Notaries, Patents and Trade Marks. Money to Loan. Telephones 219 and 3591. — Hon. G. N. Gordon, K.C., Alexander L. Elliott. Toronto Office: 410 Saturday Night Building, 75 Richmond Street West. Telephone Number, Elgin 5831.

PECK, KERR & McELDERRY — Barristers, Solicitors and Notaries, Office, Water street, Peterborough. Money to Loan at the lowest current rates of interest. Telephone 1950. S. A. Peck, M.P., P. D. Kerr, K.C., V. J. McElderry, K.C.

EMMETT F. SHEEHY — Barrister and Solicitor, 397½ George Street, corner Hunter, Peterborough. Money to Loan. 'Phones: Office 68, Residence 1307. 1yr-Jun.2,29

R. R. HALL, K.C.—Solicitor, etc., Peterborough, Ont. Office, corner of Hunter and Water streets, over the Canadian Bank of Commerce. Trust Funds to Loan on easy terms of payment.

JAMES FORDYCE STRICKLAND — Barrister, Solicitor, Notary Public, Peterborough. 'Phone 191. Money to Loan. 375 Water Street.

MEDICAL

DR. C. C. CRAGG, Eye, Ear, Nose and Throat. Office: Clinic Building, corner Charlotte and Reid. Phones: Office 2000. House 1018.

DR. BUCHANAN, F.R.C.S., Edin., M.R.C.S., Eng., Eye, Ear, Nose and Throat Specialist, corner Water and Murray streets, Peterborough.

THERONOID

OF PETERBORO

Room 2 - Greene Building

181 CHARLOTTE ST.

Phone 275 - Phone 275

RADIO BROADCASTS—Monday, Wednesday and Friday at 12.30 p.m., Eastern Standard Time.

Health Talks, Old Time Music by request, and cases cited that are benefitted by the use of ELECTRO - MAGNETISM as applied by the THERONOID. dtf.

HUDSON CUSTOM-BUILT SEDAN, 1927-28

This is a repossessed car and can be bought reasonable. In excellent condition. A wonderful bargain.

Can be seen at

PULKINGHORN'S USED CAR DEPOT - Charlotte St.

26d, 15S

WINNIPEG FIRM SHUTS ITS DOORS

Robert McInnes and Company Unable to Meet Liabilities.

ABOUT $8,000 INVOLVED.

WINNIPEG, Man., June 10 (C.P.).—Assignment of the firm of Robert McInnes and Company, Limited, trading on the Winnipeg Grain Exchange was announced to-day. W. S. Newton and Company, liquidators, stated that auditors are checking up the status of the firm and that a statement will be presented within ten days.

Suspension of the company from trading privileges on the exchange was effected this morning when it came to the attention of the council of the exchange that the firm was unable to meet its liabilities, according to James R. Murray, secretary of the Exchange. The Company's trading ended at the closing of the market Saturday.

It is understood that the whole volume of cash grain handled by the firm is not large, and will probably not exceed the figure of $6,500. Farmers involved in the cash grain branch of the Company's business will be fully protected by bonds of the Board of Grain Commissioners, it is stated.

Bulk of loses in connection with the assignment, it is certain, will fall on those involved in the speculation through the firm. Total amount of money involved is unofficially placed at about $38,000.

PURE BRED BULL CALVES BOUGHT

Qusbec Government Buys Ayrshire Calves By Carload.

BOUGHT IN DISTRICT.

BELLEVILLE, June 10.—F. M. Rutherford, secretary of the Central Ontario Ayrshire Breeders' Club and general sales agent for the club was in Campbellford yesterday loading a car of pure bred bull calves bought by the Quebec Government under supervision of the Livestock Branch, Quebec by Rolland P. Sabourin and F. Champagne, assistant inspector of the Quebec Department of Agriculture. They were assisted by David Hunter, Grimsby, Ontario, Ayrshire field man for the Province of Ontario and Mr. Rutherford.

The load consisted of 6 head from People Bros. of The Maples Farm, Havelock; 3 from Alex. Hume and Son, Humeshaugh Farm, Campbellford; 3 from William Stewart and Son, Menie Stock Farm, Campbellford; 1 from T. J. Hume, Avolon Farm, Cobourg and 6 from F. M. Rutherford's Carisbrooke Farm, Bonar Law, all from accredited herds.

The breeding of these calves combines some of the best blood lines of the Ayrshires in Canada; eight of the calves being sired by a son of Rose Bank Pride, world's long distance champion for 5 consecutive years. A son of this cow was just recently shipped to New Zealand.

The nineteen bull calves were all from either R.O.P. dams or sires in the class A or double A, advanced registration.

They were shipped to M. J. Rioux, Agronome, Makamiok P.O., Co. Abitibi, Que., necessitating a journey of about 600 miles. These calves are placed with the farmers by the government for the improvement of dairy cattle.

They will be fed on eggs, calf meal, hay and water during the trip on the train.

MOISTURE NEEDED FOR GRAIN CROPS

Prospects Reviewed in Weekly Report of Ontario Department of Agriculture.

TORONTO Ont., June 10.—(C.P.)—A general need of more moisture for grain crops is noted in the weekly crop report of the Ontario Department of Agriculture. Weather conditions of the past week materially aided in growth in fall wheat, Alfalfa, clover and hay.

Corn planting has been general and is expected to be completed within a few days.

Potato planting is progressing and an increase in acreage for the root crop is noted.

Fruit conditions are generally satisfactory.

Anniversary Services Are Planned in Campbellford

(By Examiner Staff Correspondent)

CAMPBELLFORD June 10.— The celebration of the anniversary of St. John's United Church, Campbellford, will take place on Sunday, June 22, when special services will be arranged.

The visiting preachers for the occasion are both headquarters men from Toronto. The Rev. Dr. T. Albert Moore, general secretary of the United Church of Canada, will occupy the pulpit in the morning, and in the evening, the Rev. Dr. Peter Bryce secretary of the M. and M. Fund will preach.

A special musical program is being arranged by the choir, under the direction of the organist and choirmaster, Mr. Albert Hasel for this occasion.

OIL BOOM IN SASKATCHEWAN

Details From Kawa States Drilled Strata is Oil Bearing.

HUNTING FOR WATER

THE PAS, Man., June 10 (C.P.)—An oil boom in Saskatchewan's north country assumed definite shape today. Details from Kakwa, brand new settlement on the Sturgis cut-off, told of escaping natural gas burning with increasing force, and of samples indicating that drilled strata is oil-bearing. The strike was made while workers drilled for water for the new Kakwa station-house.

Oil seepage found in the neighborhood, it is stated, is in sufficient quantities for assaying, samples were taken show strong odour and will burn. During drilling, samples were taken at intervals and sent to Winnipeg for analysis. Tests indicate that the strata touched by drillers is oil-bearing, according to information relayed here.

FRENCH AVIATRIX PASSES HALF MARK

Madame Maryse Bastie Attempting to Set New Endurance Record.

LE BOURGET, France, June 10.—(A.P.)—Madame Maryse Bastie, pretty little French brunette and noted as an aerial acrobat, passed the halfway mark today in an airplane endurance flight by which she is seeking to regain the world record recently taken from her by a young naturalised Russian girl, Lena Bernstein.

Madame Bastie took the air at 8.18 p.m. last night in a small 40-horse power monoplane with enough gas for 40 hours. She hopes to stay aloft until moon to-morrow in an effort to beat Mlle Bernstein's record of 35 hours, 46 minutes, 55 seconds.

"All going well", say notes she has dropped from time to time. The weather was excellent.

POLITICAL GOSSIP.

NOMINATED YESTERDAY

Simcoe North (Ontario) — J. T. Simpson, Conservative.

York north (Ontario) T. Herbert Lennox, K.C., Conservative.

Russell (Ontario)—Alex Marion, Conservative.

Dauphin (Manitoba)—J. L. Bowman, Conservative.

Wentworth (Ontario)—Hon. F. C. Biggs, Liberal.

Lambton west (Ontario)—Ross W. Gray, Liberal.

George Etienne Cartier (Quebec)—J. A. Beaulieu, K.C., Conservative.

Norfolk-Elgin (Ontario)—John L. Stansell, Conservative.

George Etienne Cartier Division (Montreal)—J. A. Beaulieu (Cons.)

GRAY AGAIN NOMINATED.

SARNIA, Ont., June 10 (C.P.).—Ross W. Gray, Liberal member in the Parliament just dissolved, was the unanimous choice of the party to represent the riding of West Lambton in the Federal elections to be held on July 28. He was given the nomination here to-night at one of the largest and most enthusiastic Liberal conventions ever held in the riding.

People of Uganda, Africa, are being encouraged by the government to ride bicycles.

Railway Time-Tables

CANADIAN PACIFIC RAILWAY

(Corrected to date)

Going East—

8.10 p.m.—Indian River, Norwood, Havelock. Daily except Sunday.

11.44 a.m.—Havelock, Tweed, Kingston, Smith's Falls, Cunaxa, Montreal, Quebec, Boston and New York. On Sunday to Havelock only.

12.40 a.m.—Havelock, Tweed, Kingston, Perth, Ottawa, Smith Falls, Montreal, St. John, Boston and New York. Daily except Saturday. Sleepers Montreal and Ottawa.

1.10 a.m.—Havelock, Tweed, Perth, Smith Falls and Cunaxa. Daily.

Going West—

4.55 a.m.—Myrtle, Toronto, Guelph, Goderich, Hamilton, Galt, Woodstock, St. Thomas, London, Chatham, Detroit, Chicago and New York. Daily.

5.55 a.m.—North Toronto, Agincourt, Owen Sound, Orangeville, Centre-water and Brampton. Daily except Sunday.

7.00 a.m.—Bethany, Lindsay, Orillia, Port Mcnicholl, Midland, and intermediate points. Daily except Sunday.

7.35 a.m.—Toronto, Hamilton, Brantford, Buffalo, New York, Galt, Woodstock, London, Chatham, Detroit and intermediate points. Daily except Sunday.

3.50 p.m.—Toronto, Hamilton, Buffalo, Rochester, Boston, Woodstock, London, Windsor, Detroit, Chicago, and intermediate points between Peterborough and Toronto. Makes connection with the Trans-Canada Limited for Winnipeg and Vancouver. Daily.

6.30 p.m.—Lindsay, Toronto, and intermediate points. Daily except Sunday.

CANADIAN NATIONAL TIME TABLE.

(Corrected to date)

Trains Operate Standard Time. Daily except Sunday

No. 96—7.15 a.m. for Port Hope, Oshawa, Toronto and points on main line east of Port Hope.

No. 93—8.20 a.m. for Lindsay, Orillia, Midland, Toronto, Hamilton, Buffalo, London, Windsor, Detroit.

No. 371—8.30 a.m. or Lakefield.

No. 698—8.35 a.m. for Hastings, Campbellford, Belleville, connecting with the International Ltd. for Kingston, Brockville and Montreal and points in Maritime provinces.

No. 100—11.45 a.m. for Hastings, Campbellford, Stirling, Belleville, Kingston and Brockville with the "Capitol City" train for Ottawa.

No. 95—12.00 noon for Port Hope, Oshawa, Toronto, Buffalo, Philadelphia, New York, London, Chatham, Windsor and Detroit.

No. 373—12.10 p.m. for Lakefield.

No. 95—5.15 p.m., for Lindsay, Orillia, Toronto connecting with "International Ltd." for London, Sarnia, Port Huron and Chicago also with the "National" for Winnipeg and Pacific Coast points and with No. 47 for North Bay and Cochrane.

No. 699—6.00 p.m. for Lindsay.

No. 94—8.00 p.m. for Port Hope, Cobourg, Kingston, Montreal, New York, Boston. Carries through sleeper from Peterborough to Montreal.

CANADIAN NATIONAL RAILWAYS

(CENTRAL REGION)

REPLACEMENT OF RAILWAY AND HIGHWAY BRIDGE AT BETHUNE STREET, PETERBOROUGH, ONT.

Tenders are invited for the construction of Two Concrete Abutments for a Concrete and Steel Railway and Highway Bridge to replace the present Timber Structure, at Bethune Street, City of Peterborough.

Sealed Tenders, marked on the outside, "CONFIDENTIAL" and "TENDER FOR BRIDGE, PETERBOROUGH," and addressed to Mr. T. T. Irving, Chief Engineer, Canadian National Railways, Room 436, Union Station, Toronto 2, Ont., will be received up to 11.00 a.m. (Standard Time), June 23rd, 1930.

Form of Tender and Instructions for Tendering may be seen at the office of the Engineer of Construction, Room 439, Union Station, Toronto, and plans, specifications, and form of contract may be obtained on depositing a certified cheque made payable to the Treasurer, Canadian National Railways, for an amount of $25.00, which will be refunded on return of plans and specifications to the Railway in good condition.

Tenders will not be considered unless submitted on forms supplied by the Railway and in accordance with instructions for tendering. The lowest or any Tender not necessarily accepted.

W. A. KINGSLAND,
General Manager.

Toronto, June 6th, 1930.

2d-137-1816

RUBBER STAMPS.
RUBBER STAMPS OF ALL KINDS. Leave your order with The Examiner. If you can't call, 'Phone 1600. dtf-2249

DAVIS-THOMPSON COMPANY, LTD.
Insurance and General Agency.
433 GEORGE STREET - PHONE 40

A SAVINGS ACCOUNT
For That Boy

Start him with a Deposit Book of his own, and with a desire to SAVE. A Savings Account is more than a start towards financial independence—it is a mark of character.

Our Savings Department helps to make it easy for the boy or girl to become thrifty.

Four per cent. interest paid on deposits.

The Toronto Savings and Loan Company

OFFICE HOURS: 9 a.m. to 4 p.m. | OPEN SATURDAYS UNTIL 5 p.m.

NEILL'S
The Store of Better Values
VACATION LUGGAGE

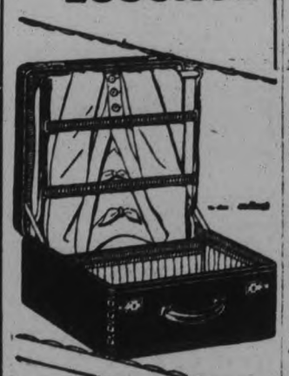

AVIATRIX
By Wheary
Latest creation in light luggage. Exceptional convenience and capacity. New, simple packing feature eliminates wrinkling of dresses. Special compartment for accessories. Fabrikoid covering or fine leathers.
Variety of sizes and color combinations
Priced from $9.75 up
R. Neill Ltd.
350-354 GEORGE STREET
Canada's Greatest Shoe Store

WISER WILL NOT HANG

VANCOUVER, B.C., June 10 (C.P.)—Albert Wiser, 20, who was to have been hanged Friday, June 13, for the murder of Jow Chew Way, Chinese vegetable pedlar on the north shore, has had his sentence commuted to one of life imprisonment. Word of the commutation of sentence was received here yesterday by the youth's counsel.

SANITARY ICE SUPPLY
ICE
PHONE 147
COAL, WOOD & COKE

Permanent Waving
Special for 2 weeks only, Shelton Permanent Waving, $5.00.
461½ George Street, or Phone 2725 for Appointments.
3d-10,11,13-1808

HAVE YOUR
Floors Cleaned
BY ELECTRIC SANDER
B. A. HAYNES
HARDWOOD FLOOR EXPERT
At Your Service
Phone—Office 481 Oshawa.
Res. 3073W, Oshawa
WE PAY THE CALL
6d, 137, 1742

Buy a Pair of Silver Foxes
We board them for you, guarantee reproduction and guarantee their lives. 2 Years to pay, and very reasonably priced.
References from local buyers who have purchased our foxes.
Mills-Wolff, Ltd.
418 George Street, Peterboro.
3d-135-1765

FOR SKILLED CEMETERY WORK
Place your orders with COUGHLIN'S now. We have the granite cutter's pneumatic tools and equipment for supplying all orders for Monuments, Plates, Posts and Markers entrusted to us This work will be completed in time for Decoration Day. We have on hand the European Red and Black Granites, and the Canadian and American Greys. These can be furnished with either all polished or a combination of natural rock and polished surfaces. The fine granite cutters' hammered finish is also featured. As to prices, we challenge competition.
COUGHLIN'S
MONUMENTAL WORKS
216 Hunter - Phone 1845W
1d-131-1730

LOCALS

FINGER WAVING

Moore's Beauty Parlor, 296 Charlotte St. Phone 3095. 4d, 5 6 9 10, 1758

CANADIAN GEOGRAPHICAL SOCIETY AND JOURNAL

Membership open to all. S. M. Julian, 441 Water Street, Phone 238. 2d-7,10-1791.

THIRD DRAGOONS

A meeting of all ranks will be held in the Armouries at eight o'clock, Thursday, June 12.—C. H Stuart, Major, O.C., "C" Squadron.

WOOD.

Dry Hemlock Slabs, cut 12 inches, $3.75 per ½ cord; Hardwood Slabs, cut 12 inches, $6 per ½ cord. McCarthy & Johnston, phone 96. 9d-23 27 30 3 6 10 13 17 20-1605

COKE PRICES ARE DOWN

Solvay coke per ton $11.50; ½ ton, $5.75; ¼, $3.00. No. 1 body hardwood and hardwood slabs for sale.—H. B. Taylor and Son, phone 209. dtf.

NOTICE

Enrollment of Girl Guides will take place Friday, at 7 p.m., at the home of Mrs. Claude Rogers, Ashburnham. 1d, 136, 3059

GARDEN FETE

to be held at the home of Madame Goulet, 500 Gilmour street, formerly arranged for to-day (Tuesday) will be held on Wednesday afternoon, June 11th. 1d, 136, 1820

PLEASE REMEMBER

those "Pop" bottles are all badly needed these hot days. If you have your case empty, kindly phone 232. Peterborough Bottling Works. 3d-10,12,14-3032

THIRD DRAGOONS

A meeting of all ranks will be held in the Armouries at eight o'clock, Thursday, June 12.—C. H. Stuart Major, O C, "C" Squadron. 2d-137-1824.

L. O. B. A.

The Star of Bethlehem members are requested to attend the meeting of Peterborough District in the Orange Hall this evening at 7:30 p. m. The regular meeting is withdrawn. 1d-136-1819

WOOD — GRAVEL.

Nearly a cord of 12" Slabs, $3.25. Good heavy gravel and soil from cellar, $1.50 load. Makes good roadway. Phone 3342. 2d-136-2993

L. O. Y. J.

Juvenile District No. 3 will hold meeting to-morrow night, (Wed). instead of Friday. Full attendance is requested. (Signed) E. Millard. 1d-136-1812

WORTH WHILE SNAPS

A nice assortment of dresses in popular materials and styles, $5.98. Pretty hats, 98c and $1.98. Ladies' coats, navy and light shades; also some tweeds, $7.98 and $9.98. — M. Fine, 382½ George. 1d-136-1815.

MOONLIGHT EXCURSION

First of season, Thursday, June 12 Boat leaves George street wharf at 8 p.m., calling at Mark street. Auspices St. Luke's A.Y.P.A. Good music for dancing. Come along! Lets Go! Tickets 25c. 3d-138-1817

CARD OF THANKS

The finance committee of the Salvation Army wish to thank all those who in any way assisted in making their Tag Day a success. They also wish to announce that the proceeds for the day amounted to over $475.

WOHELO CLUB PICNIC

Members and their mothers will enjoy a picnic to Chemong Saturday, instead of Wednesday, as planned. Cars will leave the Y.W.C.A. 3.30 p.m. All planning to attend please notify YW.C.A. as early as possible. 1d-136-1822.

HOUSE CLEANING DAYS.

When you clean your cupboards and drawers and find warm clothing you no longer need, please send it to Grafton's Store for the Grenfell Bale. The response has been slight, and the need is great. Please send something and it will be appreciated. 3d-5-10-12.

FLOWERED ENSEMBLE SUITS

Have just arrived. White grounds, flowered tricochene; assorted sizes, price $6.98; also Sleeveless Dresses in light colors, assorted shades and sizes, price $2.98; also Children's Ensembles, flowered pique, from 2 to 6 years, assorted colors, price $1.49. P. Black's Economical Stores, corner King and George Streets. 1d, 136, 1821

HIAWATHA ENCAMPMENT NO. 66

Regular meeting of the encampment will be held on Wednesday June 11. Members of the R.P. degree team are requested to attend to confer degree.—Reg. Dyer, C.P. 1d-136-1823.

IN MEMORIAM

CROUTER—In loving memory of Maxwell Crouter who died June 10, 1929, aged 1 year.
June brings sad memories
Of a loved one gone to rest.
Who will always be remembered
By those who loved him best.
—Ever remembered by mother, brother and grandparents, Mr. and Mrs. A Howarth.

ADVERTISE IN THE EXAMINER

Wedding Gifts for June Brides
Now is the time to choose your gifts for the June brides. We have a wonderful assortment to choose from, including all the popular patterns of Community Plate and 1847 Roger Bros. Flatware.
A few suggestions are:
Silver Tea Sets .....$12.00 up
Sheffield Reproduction Trays.
Casseroles and Pie Plates, $4.50 up
Entre Dishes and Candlesticks.
Sugar and Cream Sets $3.50
Famous 400-Day Clocks ..$15.00
Mantel Clocks.
Radio Lamps.
Flower Baskets, etc.
You are cordially invited to visit us and we are only to pleased to help you in your selection.
Warne Bros.
DIAMOND HALL
Phone 880. 349 George St.

OSHAWA MAN IS COMMITTED ON MURDER CHARGE

William Morrison to Trial Charged With Murdering His Wife.

STATEMENT READ..

Prisoner is Alleged to Have Attempted Suicide Following Quarrel With Wife.

OSHAWA, Ont., June 10. (C.P.)—William Morrison, charged with the murder of his wife, Annie Morrison, charged with the muder of his wife Annie Morrison April 29, last was committed for trial by a higher court when he appeared before Magistrate Willis here this morning for preliminary hearing.

The most important evidence submitted consisted of a statement made to the police by Morrison on the afternoon of the murder when he had been found, with his throat cut, in a field northwest of Oshawa. In this statement Morrison told a graphic story of how he killed his wife following a quarrel over Arthur Walker who boards next door.

The actual killing, according to the statement read in court, was done in the bedroom in which the body was found, after Morrison had chased his wife all around the house with the hatchet in his hand. It was also stated that Morrison drank a quantity of Lysol in an attempt at suicide and had cut his throat but not to a sufficient extent to cause death.

Alex C. Hall representing the accused, made a strenuous objection to the statement being read in court, claiming that it had been secured from Morrison while he was in a weakend condition, and was the only link connecting Morrison with the crime. The Magistrate, however, overruled the objection.

ORR CASE WILL REMAIN CLOSED

General Assembly Refuses to Reconsider Case of Vancouver Minister.

DR. DUNN RESIGNS.

HAMILTON, Ont., June 10 (C.P.)—The case of Rev. Dr. Robertson Orr of Vancouver, whose name was removed from the rolls of the Presbyterian Church last year, will not be reconsidered by the General Assembly. Rev. Dr. Orr was suspended by the Assembly which met at Ottawa on the strength of a civil court decision in which he was involved. When 129 of his former parishioners petitioned that the case be reconsidered, the present Assembly appointed a special committee to examine the new evidence. The committee reported to-day that the case should not be re-opened, and this verdict was immediately accepted by the Assembly.

Rev. Dr. G. M. Dunn, secretary of the Budget Committee, submitted his resignation to the Assembly.

You can SAVE MONEY by dyeing coloured dresses with
SUNSET BLACK

Dance
Rye's Pavilion
TO-NIGHT & EVERY NIGHT to the
VARSITY ENTERTAINERS
(U. of T.)
"The Choice of the Campus"

OBITUARY

MRS. ALBERT MITCHELL

Mrs. Albert Mitchell passed away at her late residence, 267 Lake street, on Monday night, after an illness of a year's duration.

The daughter of the late William and of Mrs. Reynolds, she was born in Dummer township and had resided in Lakefield prior to coming to this city seven weeks ago. She was a member of Lakefield Baptist Church.

The late Mrs. Mitchell leaves besides her husband and mother, who is at present in this city from Central Butte, Saskatchewan, two sons, Melville Parsons of Hartney, Manitoba, Oscar Parsons of Smith Township, and one daughter, Mrs. Robert Carter of Smith township; also three brothers, Percy in Saskatchewan, Georga in Manitoba, and Everitt in Alberta, and two sisters, Mrs. M. J. Hallihan, 267 Lake street, and Mrs. D. Willard, Central Butte, Sask.

The funeral will be held on Wednesday from the family residence at 2 p.m., to Little Lake cemetery, with Rev. J. B. McCormack of Lakefield officiating.

REV. FATHER CHARLES KILLEEN

BELLEVILLE, Ont., June 10 (C.P.)—High Pontificial Mass was celebrated by Most Rev. M. J. O'Brien, co-Adjutor Archbishop of Kingston Diocese to-day, when Rev. Father Charles J. Killeen was laid to rest in St. James' Cemetery. Rev. Monseigneur Nicholson, V.G., of Kingston officiated as high priest; Rev. Father Hanley and Dean McDonald of Napanee, as deacons of honors; Rev. Father S. Corrigan, Rector of St. Mary's, Kingston, as deacon; Rev. Father W. Kinlin as sub-deacon, and Rev. Father G. F. Martin of Kingston as master of ceremonies. Rev. Dean Hanley of Smith's Falls delivered the oration for the dead and Archbishop O'Brien spoke a few words at the close of the Mass.

A bodyguard of fourth degree Knights of Columbus was in attendance and the Order marched in a body. The bearers were John Truaisch; J. C. McWothy; E. J. Butler, K.C.; John Donovan; J. V. C. Truaisch and Thomas J. Hurley. All priests of the diocese were in attendance and St. Michael's Church was crowded with citizens of every walk of life to pay their last respects to the deceased.

BERTRAM FAIRBAIRN

Many expressions of public sympathy were manifest at the funeral of six-year-old Bertram Fairbairn, youngest son of Mr. and Mrs. Clarence Fairbairn of north Water street, victim of the drowning fatality at Haliburton on Friday night last.

Over the week-end a constant stream of sympathizers filed past the tiny casket and a repetition of such scenes were witnessed at the funeral held from the family home, yesterday afternoon.

Rev. Wm. Allan, pastor St. Paul's Presbyterian Church, to whom the boy was deeply attached, spoke feelingly of the tragedy which had caused his death at such an early age, and made reference to the fate that the boy was a member of St. Paul's Sunday School. On going to Haliburton for his holidays, the little fellow had not wished to miss Sunday School and received a Scripture text as proof of his attendance. The text was in the boy's pocket when the body was recovered from the water and bore a passage from St. Mark XIII:33, "Watch ye and pray; for ye know not when the time is."

The boy's little schoolmates from Garbutt's School in Smith township were all present at the funeral and the casket was borne by two of them and by two of his Sunday School companions. Other children carried the numerous floral tributes from the house to the funeral coach prior to which those who had been unable to obtain admission to the house for the service on account of the large gathering present, filed into the room where the casket lay.

Included among the many family mourners were the boy's grief-stricken parents and his two elder brothers, Roy and Clarence. The remains were laid to rest in Little Lake cemetery.

WEDDING BELLS

WINES—THORNBECK.

A pretty wedding was solemnized quietly on Wednesday of last week, at Parkdale Baptist Church, Toronto, when Amy Ann, daughter of Mr. Richard Thornbeck and the late Mrs. Thornbeck of Peterborough, was united in the holy bonds of matrimony to Edward Charles Wines, son of Mr. and Mrs. Joseph Wines of Toronto. The ceremony was performed by the Rev. J. Gordon Jones.

The bride wore a gown of white satin with veil of white net and coronet of pearls. She carried a bouquet of pink roses and sweet peas.

The bridesmaid, Miss Violet Watson, was in yellow taffeta with matching picture hat and bouquet of sweet peas.

Arthur McElroy acted as best man.

Later, a reception was held at the home of Mrs. Arthur Parker of 18 Givens Street. Mr. and Mrs. Wines will live in Toronto.

UNEMPLOYMENT BAFFLES WESTERN MUNICIPALITIES

VANCOUVER, B.C., June 10 (C.P.)—Municipalities of Western Canada are nearing the end of their resources for looking after unemployment, and Provincial and Federal Governments must face their share of the responsibility to meet a grave situation which threatens to become worse as the coming winter approaches, was the burden of opinions expressed yesterday at a conference attended by representatives of two Western Governments (Manitoba and British Columbia), and the chief cities in Manitoba, Saskatchewan, Alberta and British Columbia.

A special committee was appointed to draw up a resolution covering the whole problem

MRS. E. E. HARVEY IS RE-ELECTED

Y.W.C.A. Board Elects Officers For Coming Year.

BOAT FOR CAMP.

The June meeting of the Y.W.C.A. Board was held yesterday afternoon. Mrs. H. R. H. Kenner took the chair for the election of officers. Mrs. E. E. Harvey was unanimously asked to again accept the presidency. Other members of the executive returned to office were: Miss M. Dickson, Mrs. H. R. H. Kenner, and Mrs. H. Harstone, vice-presidents; Miss E. Morrow, treasurer; Miss A. Wood, secretary; Mrs. G. E. Porter, associate secretary; Mrs. R. Turner and Mrs. W. R. Widdess, and convenors of Finance, Physical, and Residence Committees. The minutes of the last meeting were read and approved. Finance reports were read by Miss E. Morrow, showing a small deficit for the month.

The general secretary's report mentioned the success of the pageant and some of the detail work connected with ticket returns, fees, costume money, and final completion of the pageant work.

The camp committee have looked after a great deal of detail in connection with camp. Excellent camp directors have been secured. Miss M. Walker, a graduate of the Social Service Department of Toronto University, will be in charge during July. Miss Walker has had excellent camp experience at the Y.W.C.A. National Camp at Camperdown and with Girl Reserves Camp in U.S.A. Miss E. Kennedy of Hamilton, who proved a popular and competent director last year, will again be in charge for August. Assistant director, good cook and caretaker will complete the camp staff. Improvements to the extent of $500 will make camp a very comfortable resort for 30 to 40 girls each week. Registrations and inquiries are already coming in. Keen enthusiasm is expressed as the girls register, one enthusiast of last year bringing eight new campers this year.

Boat Donated.

A wonderful and much appreciated gift to camp has been donated by Mr. W. F. Richardson and Mr. C. Rogers of the Peterborough Canoe Company, in a large boat for the camp motor. This boat, valued at $250, and with accommodation for 12 girls, will be on exhibition later. This gift has also made possible another gift to camp. The donations of several interested friends and the Peter Robinson Chapter I.O.D.E. toward this boat will be used for a camp row boat and cushions, life preservers, etc., for the motor boat.

Another gift to camp is a set of the new game gardminton by Mr. Millard. During June and September this game will be in use on the Y.W.C.A. lawn and all girls are invited to enjoy a game.

As a result of the camp shower, many other gifts have been received for camp, including 75 jars of fruit, 63 cans soup, 20 jars pickles, 108 cans vegetables, 2 dozen camp dishes, sheets, towels, etc. The thanks of the committee, board, staff, and girl members of the Y was expressed for these splendid donations and expressions of interest in Peterborough Girls' Camp. Folders and posters advertising camp are being distributed to stores, factories and schools, and it is hoped every girl who wishes a camp holiday will have her wish fulfilled.

The annual meeting of the Association was enjoyed by many members and friends. The Religious and Foreign Work Committee had completed their allocation and sent $160 to the Foreign Work Department of the Y.W.C.A.. Various Y clubs were planning special summer programs, including trips to camp and a mother and daughter picnic.

Calls on new comers to Canada, visits to girls at factories and applications through the employment bureau had reached many girls outside the regular activities.

The report of the Physical Department showed a splendid month in the swimming pool—161 pupils are already taking lessons and 55 have season tickets, the aggregate number of lessons being 378 and the aggregate swims recorded 530. Two swimmers' parties have been held for those who took part in the gymnasium pageant. Sports hour each Friday is attracting many swimmers, and provides an excellent opportunity for improvement in swimming, diving and stunts. Special repairs to the swimming pool have been made and include roof and skylight fixed, new screens and new motor installed in connection with the filter.

Arrangements in connection with the annual garden party were announced. The party this year will be at the Y.W.C.A. June 27. High tea will be served in the gymnasium. Special swimming exhibition and glimpses of the pageant will add to the program as well as numerous and attractive booths.

The meeting closed with prayer after which refreshments were served, Mrs. H. R. H. Kenner pouring tea.

Big Increase Shown In Cigarette Manufacture

WASHINGTON, D. C., June 10.—(C.P.)—Unaffected by economic conditions which have necessitated curtailed production in many lines, the manufacture of cigarettes continued its steady upward climb during the first four months of the year.

The people of the United States are smoking more and more cigarettes and fewer cigars. During the period from January to April one billion more cigarettes were manufactured than during the same period last year, more than 37,000,000,000,-000 being rolled. The increase in cigarettes manufactured for the four months showed an increase of 2 per cent while cigar production fell off 7 per cent.

Galway Road Grant Approved By Council

LINDSAY, June 10.—(Special to The Examiner).—The County Council of Victoria at its closing session yesterday voted the sum of $500.00 for improvements to what is known as the Galway road on the boundary of Peterborough and Victoria Counties. This grant is made conditional upon a grant of $500 from both Somerville and Verulam townships, $1500 from the County of Peterborough and $1500 from the province.

JUVENILE BANDITS IN LINDSAY COURT

Arrest Follows Investigation of Organized Group of Thefts.

LINDSAY June 10.—(Special to The Examiner).—This town had an exhibition of juvenile banditry this week which had many of the frills which feature the efforts of veteran thugs.

A number of stores have been entered of late and money and goods stolen. The police were satisfied that the thefts were the work of an amateur, but they received something in the nature of a jolt when their investigations disclosed the fact that seven boys, the oldest of whom was fifteen years, had planned and carried out the robberies. One of their number, who had secured possession of a revolver, was elected the gunman of the party. His duty was to stand on guard while the other members of the party did the stealing.

The band was summoned before Police Magistrate Jordan. In the court room were members of service clubs as well as representatives of churches, who assured the court that they would take the responsibility of looking after the future conduct of the children. Magistrate Jordan gave the youthful offenders a severe lecture and allowed them to go on suspended sentence for a period of two years.

MAIN STREET TOPICS

Jabs and Jottings as Picked Up by an Examiner Reporter

MUCH ADO ABOUT NOTHING

It was a rush period for the city's auto traffic. The gates at the C. N. R. crossing on Charlotte street were let down and immediately lines of cars formed on each side awaiting the raising of the gates. But no train passed and still the gates failed to rise. The traffic continued to pile up. A fast flyer must be about to come through, some of the patient motorists figured.

Then it came. Put-put-putting down the track an insignificant little hand car with two passengers finally sailed over the crossing and to the tune of many gnashing gears traffic movement was resumed.

FOUR SPECIALS PASS THROUGH CITY

Four special pullman trains bearing delegates to the great Shriners' pow-wow in Toronto passed through Peterborough yesterday over the Canadian Pacific line. They were routed through from New Brunswick and the eastern states, one bearing a mass representation from the State of Maine.

The trains passed through here at 8 a.m., 3.50 p.m., 4.20 p. m. and 5.30 p. m. The pullmans will be parked at Fez City in Toronto and will provide sleeping accoand will provide sleeping accomtheir stay.

SUCCESSFUL RECITAL.

A very successful recital was held in the art room of the Conservatory of Music last night, given by seven young singers from the studio of Dorothy Allan Park. The girls taking part were Camilla Fitzpatrick, Elizabeth Harrison, Dorothy Sager (of Tweed), Isabel Weddell, Eleanor Brown, Margaret and Agnes Fife. They sang a comprehensive program of songs by Purcell, Schubert, Franz, Mallinson, Dunhill, etc., including many beautiful folk songs, and won much appreciation from their interested audience.

SMOKE GIVES WARNING

Vigilance on the part of some persons unknown, was possibly the means of preventing what might have been a disastrous fire in the downtown business section of this city last evening. The fire, which was located in the property now owned by The T. Eaton Company and formerly occupied by the Capitol Lunch, was situated between a refrigerator and the wall. There was considerable smoke although the fire did not have a chance to gain a good hold. Alarms rang in at the Fire Hall at 7.25 by telephone and at 7.27 from the call box. All equipment was immediately rushed to the scene. It is thought probable that children may have been playing in the premises and have accidentally started the fire, as the rear door of the store was found to be open.

OLD FERRY STEAMER MAY GO TO WORK AGAIN

SARNIA, Ont., June 10.—(C.P.)—The Sarnia and Port Huron Ferry Company practically completed a deal yesterday for the sale of the ferry steamer Hiawatha, which was withdrawn from the regular ferry service six years ago and tied up in Black River. The old craft, of Canadian registry, will be recommissioned and taken to Little Current on Georgian Bay, where it will operate between Indian Village and Manitoulin Island.

GAMBLING OUTFIT SEIZED BY POLICE

Costly Layout For Shriners' Benefit Fails to Start in Exhibition Grounds.

Operators Leave Toronto.

TORONTO, June 10. — A gamblers paradise came to grief last night when Toronto police officers headed by Inspector David McKinney, of the morality office, Inspector Charles Greenwood, of the traffic squad, and Sergeant of Detectives Louis Williams made an unexpected call to the new automotive building at the Exhibition Grounds.

Everything was ready to start at midnight. House dealers and employees were busy putting the last touches on roulette wheels, dice tables, rouge-et-noir layouts when the two heads of the gambling syndicate were called to the door to face the police inspectors and nine picked detectives.

"This can't go on in Toronto," Inspector McKinney declared in no uncertain tones. "It is against the law, and we are seizing all the gambling material which you have brought in here without our sanction. All of you connected with this outfit will have to get out of the city and get out of it speedily."

"But we have thousands of dollars invested in this business," explained S. J. Taylor, of New York, one of the heads of the syndicate.

Equipment Seized.

Everything portable was taken away in the police truck and other tables and material will be brought to Cowan Avenue Station and headquarters this morning. While the costly gambling material was being carried out by the police, 25 gambling attendants stood by and five other cash and come-on men stood around wondering what was "coming off."

"It's just a little quiet Canadian gambling raid," explained one of the employees. "I told you boys I didn't think we could get away with it and I don't think so now."

As the men were being escorted outside the building they were told by the officers that they made a big mistake in thinking they could ever get away with that kind of business during a convention or at any other time.

This portrait of Sir James Barrie, British author and playwright, was taken on his 70th birthday or, as he himself called it, "his 70th mistake." Like his own best known character, Peter Pan, to whom a statue was unveiled in Toronto last autumn, Sir James apparently would like never to grow up.

Nervous Dyspepsia Bad Liver, Headache of Years Vanish

"For years was troubled with bad headaches, nervous dyspepsia and liver troubles. Finally tried 'Fruit-a-tives' and am once more entirely well.—R. A. Bovay, Trenton, Ont.

Years-old liver trouble, constipation and overnight with "Fruit-a-tives", say thousands. Dyspepsia, biliousness, heartburn, gas, sick headaches go like a flash. Nerves quiet, sound sleep at once. Kidney and bladder ills, pain in back vanish like magic. Rheumatism, neuralgia, neuritis decamp quick. Complexion clears in no time.

Ten of nature's greatest remedies combined in handy little tablet. Marvelous discovery of famous Canadian doctor. Speedy results.

Get "Fruit-a-tives" from druggist today. Be new person tomorrow.

Regular Meeting Of Bensfort W.M.S.

The monthly meeting of the Women's Missionary Society of Bensfort United Church was held in the church recently. The president, Mrs. Whittington, opened the meeting with hymn 142, and led in prayer. The minutes of last meeting were read and adopted. The president read a letter which explained about the summer school to be held in Whitby Ladies' College from July 7 to 14, and asked for delegates from the Auxiliary. A request was received from the Presbyterial asking Bensfort Auxiliary to contribute $1.00 toward the expenses of a delegate from George Street, Peterborough, who would be available for an evening service if wanted. The $1.00 was given. Owing to Mr. and Mrs. Guthrie moving to Peterborough, the office of recording secretary was vacant and Mrs. Stuart Thompson kindly consented to fill this position for the remainder of this year. Mrs. Collins, leader of Group D, had charge of the program. Mrs. H. Nicholson gave a very interesting talk on the hymn, "There Were Ninety-and-Nine," saying that an orator or singer must give his best, and he was so much weaker after giving of his or her best to an audience. She gave this thought to take home: "Faith is the key that opens the door to the room of belief."

Mrs. Whittington read some very interesting things from the study book, "From Jerusalem to Jerusalem." The meeting was closed with a hymn and short prayer.

HINDUS AND MOSLEMS RIOT IN ACCRA DISTRICT

BOMBAY, India, June 10.—(C.P.)—Rioting between Hindus and Moslems in the Accra district in which many were injured on Sunday was reported to the authorities to-day.

The disorders began when natives hurled stones at a Moslem "Tajia," a sacred object which was being carried in a procession.

The head constable in the Haroge Kathal outpost was injured when a large rock hit him in the head.

Police warned the crowd to disperse but the stone throwing continued. Two shots were fired into the crowd.

TENDERS ASKED FOR BY THE
Peterboro Lawn Bowling Club Limited
For the Concession which gives the exclusive right of selling in their Club Room: Soft Drinks, Ice-cream, Cigars, Cigarettes, Tobacco, Chocolates, etc., for the Season of 1930.
Party obtaining Concession will be expected to care for the Club Rooms and keep them clean and tidy.
Tenders must be in by WEDNESDAY, June 11th, at 6 p.m.
For information, apply to
B. CHESLER
2d-7,10-1784

JOB PRINTING
Do you enjoy looking at a beautiful printing job? If you do, we'd like to show you samples of some of the work we've done in the past—work which has proven financially as well as artistically successful.
THE PETERBOROUGH EXAMINER LIMITED
"Printers Who Care"
417-419 North George St., Peterborough, Canada.

SHIPS COLLIDE IN FOG--OVER FORTY LIVES ARE LOST

PROBABILITIES
Mostly fair, becoming milder.

The Evening Examiner

HOME EDITION

IF IT WILL HELP PETERBOROUGH AND DISTRICT, THE EXAMINER IS FOR IT.

VOL. LXIV., No. 136 PETERBOROUGH, ONTARIO, CANADA, WEDNESDAY, JUNE 11, 1930 PRICE THREE CENTS

RT. REV. D. O'CONNOR CONSECRATED BISHOP

With Solemn Rites Of Ancient Church Bishop is Invested

Rt. Rev. Monsignor Dennis O'Connor is Consecrated Bishop of the Diocese of Peterborough Surrounded By All the Splendor and Dignity of Rite and Ritual of His Church.

SOLEMN PONTIFICAL HIGH MASS IS CELEBRATED BY MOST REV. ANDREA CASSULO, APOSTOLIC DELEGATE

The hierarchy of the Church Represented at St. Peter's Cathedral Included Two Archbishops, Five Bishops, and Representatives of Four More.

Surrounded by all the splen dor and dignity of rite and ritual with which the ancient Church invests her solemn pontifical functions, the elevation of Rt. Rev. Monsignor Dennis O'Connor, former Vicar-General of the Diocese of London, Ontario, to the episcopal chair of the Diocese of Peterborough, was consummated this morning at St. Peter's Cathedral, when a Solemn Pontifical High Mass celebrated by the Most Rev. Andrea Cassulo, D.D., Apostolic Delegate to Canada and Newfoundland, and the consecration ceremonies which followed, set his steps on the path which he will henceforth follow as Shepherd of the Cathedral of Sancto Pietro Vinculis (St. Peter in Chains).

Fifth Bishop of Diocese.

The consecration of Bishop O'Connor, fifth Bishop of the Diocese of Peterborough, and the second of that name to control the spiritual direction of the Roman Catholics in its boundaries, was celebrated under happy auspices. A friendly sun ushered in a bright morning and sent little golden shafts of light to linger inside the Cathedral and to glisten on the gold vestments of the celebrants of the Solemn Mass. The high altar, with its snowy Gothic points, blazed with lights and glowed with the soft pink of many roses. Across the choir gallery stretched the gold and white of the Papal insignia. A little breeze fluttered about the flowing purple robes of the bishops and monsignori as they walked in procession to the church, with nearly two hundred priests in line behind them, in their black soutaines and white surplices, some with bare head and others wearing the stiff black biretta, or priest's hat.

Sonorous Latin re-echoed through the nave of the Cathedral as the musical litanies, with their response, "Ora pro nobis" (Pray for Us) were chanted, and the two choirs joined in the musical portion of the service. In this come the solemn choral prayers and laudatory hymns, the Kyrie Eleison (Lord, have mercy on us), which is a cry for mercy and is repeated three times to each person of the Blessed Trinity. Then comes the Gloria in Excelsis, beginning with the hymn which the angels sang on Christmas night to honor the birth of our Lord. Later comes the Agnus Deo, que tollis peccata mundi, miserere nobis (Lamb of God, who takest away the sins of the world, have mercy on us).

Two Archbishops Present.

A large number of people filled the Cathedral, members of the hierarchy of the church, including the Papal Delegate, two Archbishops, five bishops, and representatives of four more, eighteen monsignori, and nearly two hundred priests from many cities and towns throughout the province and the district, a number of nuns from the city and from distant congregations, relatives of the celebrants, visitors from far and near, and representatives of the local Catholic and Protestant citizenry.

ASCENDED TO THE THRONE

After the Papal Delegate had prayed at the main altar, he ascended to the throne and was vested in his robes. The Bishop-elect, with his assisting bishops, also vested in another portion of the sanctuary. The ceremony was begun by the reading of the Papal Bulls, after the celebrants had taken their places before the altar.

The Bishop-elect was then questioned as to his knowledge and profession of faith.

The Mass commenced and proceeded to the conclusion of the Gradual, when the Consecrator, seated on the highest elevation of the steps leading to the altar, with the can-

(Turn to Page 7, please)

JAPANESE NAVAL CHIEF OF STAFF QUITS HIS POST

Peace With Cabinet Seen With Resignation of Admiral Kato.

DISLIKED LONDON TREATY.

Admiral Tangiguchi, Friend of Naval Minister, Named Successor.

TOKIO, June 11.(C.P.)—Climaxing a series of changes and promising peace in the future between the Cabinet and the General Staff of the Japanese Navy, Admiral Kanji Kato, Chief of Staff, resigned to-day and Admiral Shoshin Taniguchi immediately succeeded him.

Admiral Taniguchi, long a close friend of Admiral Kotora Takarabe, Naval Minister in the Cabinet and a delegate to the recent Naval Limitation Conference at London, is known to share the views of Takarabe concerning the Three Power Treaty and the re-organization of the Japanese navy to conform to it.

Victory for Cabinet

Under the present circumstances, Admiral Kato's withdrawal, long threatened as a protest against acceptance of the London Treaty by Japan, becomes a tactical victory for the Cabinet instead of menacing its stability, as had been feared in some quarters.

Admiral Kato has been appointed a member of the Supreme War Council, which is tantamount to semi-retirement.

It was generally agreed to-day that replacement of Admiral Kato and Vice-Admiral N. Sywetsugu, his vice-chief of the Naval Staff Board; ends the bitter controversy over the treaty between the Cabinet and the General Staff.

CHURCH 'FIRE BUG' GIVEN FIVE YEARS

James Smithers Found Guilty of Firing Birchcliffe Anglican Church.

WAS AT OTHER BLAZES.

TORONTO, Ont., June 11. (C.P.)—Found guilty of starting a blaze which did $14,000 damage to St. Nicholas Anglican Church, Birch Cliff, Ont., on December 30 last, James Smithers was sentenced to five years in Portsmouth Penitentiary when he appeared before Magistrate Keith in County Police Court to-day.

At a previous trial Smithers admitted being a spectator of the St. Nicholas fire, the $25,000 blaze at St. Alban's Cathedral and fires at St. Stevens Church and All Saints' Church, Whitby. He denied having witnessed the fires at George's and St. Davids.

The fires all began in the men's robe room. Crown Attorney Frank Moore pointed out that Smithers had tried apparently in vain to be appointed a lay official in an Anglican Church and that the blazes were all in churches of that denomination. Circumstantial evidence pointed to Smithers as guilty, thought the Magistrate.

New Diving Record Made at 800 Feet

HAMILTON, Bermuda, June 11.—(C.P.)—A new deep-sea diving record was claimed today for William Beebe of the New York Zoological Society's oceangraphic expedition, who descended 800 feet beneath the sea's furnace in a steel ball with fused quartz windows. The lowest depth previously attained was 225 feet.

Prince of Wales Launches New C.P.R. Liner

Duchess Receives Degree

Dr. Nicholas Murray Butler conferring the doctor of laws degree upon the Duchess of Athol, member of the House of Commons and former Secretary of the Board of Education. The Duchess travelled specially from England to Columbia University to receive the degree.

Commends C.P.R. on Policy

Construction is Most Important Milestone in History of British Mercantile Marine.

LINER LARGEST IN WORLD.

Prince Makes His First World-Wide Radio Broadcast at Notable Event in Scotland.

GLASGOW, Scotland, June 11. — (C.P. Cable). — Making his first world-wide radio broadcast, the Prince of Wales, standing on the famous Clydebank wharves on the occasion of the launching of the Canadian Pacific Railway liner Empress of Britain, said the building of the new liner was the most important milestone in the recent history of the British mercantile marine.

The vessel, the Prince said, represented the last word in shipbuilding, and as to appointments would be found to have no rival. The building of what the Prince described as 'this wonder ship," was another sign of the sound Imperial policy of the Canadian Pacific Railway.

His Royal Highness went on to say the C.P.R. had built sixteen vessels in Great Britain since the war at a cost of $20,000,000, and this when shipbuilding in Great Britain was at a low ebb.

Greater Empire Trade.

"We have now moved the atmosphere of things Imperial which should give the most discouraged renewed hope," Mr. Beatty said after thanking the Prince of Wales for his speech. "While these are only the personal views of a private citizen of the Dominion, I feel I am without impropriety to say this is the ideal with which most Canadians will cordially agree.

"I do not speak in terms of Empire free trade, because as far as Canada is concerned, the rose of Empire trade would probably smell sweeter if called by another and more appropriate name, but I speak in terms of greater Empire trade or Empire reciprocity in trade, and of protection of the Empire against the inroads of products of foreign countries.

"The vast majority of Canadians will be strongly sympathetic to any steps to increase the economic strength and unity of the various portions of the Empire. So important do I regard this question that I believe it should be divorced from all semblance of party politics. Now that we are more immediately conscious of increasing our economic strength, we might profitably give greater consideration to the free movement of migrants from the older lands to the new. All embarassing restrictions should be rescinded for those who are able to come to Canada under their own steam."

Blazing Sea of Oil Takes Heavy Toll When Tanker Sinks

Vessels Collide Blindly Without Warning in Massachusetts Bay —Stricken Tanker Founders in Few Minutes With Entire Crew Which May Number 40.

ROLL CALL OF STEAMER FAIRFAX AFTER DISASTER SHOWS 18 OF PASSENGERS AND CREW MISSING

BOSTON, June 11.—(C.P.)—Flaming oil, spurting from the depths of a stricken oil tanker, believed to have been the Pinthis of Fall River, today was thought to have claimed the lives of more than forty persons aboard that ship and the passenger liner Fairfax outbound from Boston when they collided in Massachusetts Bay last night.

So suddenly did the tragedy occur that not a single survivor of the tanker was believed to have escaped the fog enshrouded inferno which followed the impact.

At least a score of the Fairfax's passengers and crew were unaccounted for while the Pinthis carried a crew of 19.

Scenes of Wildest Confusion

Aboard the big passenger liner scenes of wildest confusion succeeded the shock of the crash. Men and women, believing the ship doomed, hurled themselves into the sea only to perish amidst the ranging oil which poured from the tanker in all directions. Others were burned in their berths by the white heat of the fire which seared the port side of the ship.

The flames which swept both craft melted their radio antennae and temporarily ended possibility of summoning aid. The tanker, afire from stem to stern, settled slowly into the water plunging from sight 20 minutes after the crash.

Seven Near Death

One of the dead, a woman passenger succumbed to burns, while being brought here aboard a sister ship of the Fairfax, the Gloucester, which removed the passengers. Beside the dead and missing there were seven passengers taken to the Carney Hospital at South Boston where the names of five were placed on the danger list.

The Fairfax, a Merchant's and Miner's Transportation company ship bound out of Boston for Norfolk, Va., with a passenger list of 71 and a crew of 70, drove her bow into the port side of the tanker before watchmen aboard the steamship could do little more than shout a warning.

Tanker Heads Into Flames

Before the ships broke apart, the tanker, apparently loaded with oil, burst into flames. Blazing oil poured out upon the surface of the sea and swept by the waves enveloped the fore part of the Fairfax.

Eighteen of the passengers and crew of the Fairfax were missing when a roll was called later. Several were seen to jump overboard as the flames swept upward and it is believed all of the missing perished in the sea of blazing oil.

At least eleven were injured. It was 7 o'clock when the crash occured, barely two hours after the Fairfax had left her pier and crept down the harbor.

Gloucester to Rescue

The steamship Gloucester of the same line followed her out three hours later and was first to receive word of the accident. Racing through the fog she drew alongside the Fairfax and the passengers and crew of the wrecked ship were transferred to her. Shortly after daylight they landed at the pier in Boston.

Not until the arrival of the passengers did the full horror of the disaster become known.

The flames which swept up from the burning oil melted away the radio antennae on the Fairfax and halted her attempts to send out an SOS.

Repairs were started and the wireless finally began operating. The Gloucester picked up the message.

Captain Requests Aid

One terse message from Captain Archibald Brooks, commanding the Fairfax, reached the offices of the Company here, told of the crash, and asking that ambulances and medical aid be in readiness for the arrival of the rescued. Later a message from Captain A. C. Bunting of the Gloucester told of the transfer of the passengers.

The explosion, according to the passengers, tore the tanker to pieces and within a few minutes the last piece had sunk from sight leaving a flaming sheet of oil on the surface of the sea.

Apparently in panic and crazed by their burns several persons leaped into the blazing sea. Among the seven passengers who were missing were

(Turn to Page 3, please)

DAMAGE ACTION HEARD IN COURT

Herbert Stinson, Taxi Man, Sues Norman Breckenridge For $750.

JURY VIEWS SCENE.

A claim for $750 damages arising from a motor accident on the Port Hope highway near Bailleboro on the evening of August 17 brought by Herbert Stinson, local taxi man, against Norman Breckenridge, Northumberland farmer, was heard this morning in the General Sessions of the County Court. The claim was based on damages to Stinson's car and loss of revenue from the car during the time it was out of service.

Members of the Raybestos baseball team returning from a game in Port Hope, were passengers in the Stinson car.

Two Cars and Truck in Accident

Two cars and a truck figured in the accident. The truck, owned by Breckenbridge, was moving out of laneway on the west side of the road and was partly on the highway as the Stinson car approached from the south and a car driven by F. O. Campbell, of Toronto, came from the north. The Campbell car endeavoured to swing around the truck but in doing so side-swiped it and piled into the Stinson car.

Evidence was given by C. Alfred Law driver of the Stinson car, that

(Turn to Page 5, Please)

PRESBYTERIAN MODERATOR IS NAMED IN WRIT

Action Outcome of Decision Made By General Assembly.

Claim Proceedings Irregular.

Former Vancouver Minister Dropped From Roles After Divorce Trial.

HAMILTON, Ont., June 11. (C.P.—Acting for Samuel R. Orr, former minister of the Presbyterian Church in Vancouver, and whose name was dropped from the roles following a divorce trial at the coast, Sloan and Westland, lawyers yesterday afternoon issued a Supreme Court writ against the General Assembly of the Presbyterian Church of Canada and copies of the writ were served on the Moderator and the secretary.

Extracts From Document

Following are extracts from the endorsement on the document filed in the local court.

"For a declaration that the proceedings of commissions of assembly in the Central Church, Vancouver case, held on July 20 and December 15, 1928 were irregular and unconstitutional as being in contravention of the rules of procedure of the Presbyterian Church in Canada whereby the plaintiff was wrongfully and unjustly deprived of his congregation and deposed from the rank of Christian minister.

"For an order compelling the Assembly to direct the hearing or rehearing of the alleged charges against the defendant by the proper judicial body as presented in the rules and forms on procedure on the Presbyterian Church in Canada."

"For amandamus compelling the defendant Assembly to quash the proceedings of the commission of Assembly in the grounds of irregularity.

The plaintiff in the case has been a guest at the Royal Connaught Hotel for some days. He was named a co-respondent in a divorce action which wasn't contested by the wife of the petitioner. He appeared in court, it is stated and denied the allegations made by the husband.

MARTIN SHAWIRA OPENS APPEAL AGAINST HIS DEATH SENTENCE

Claims Judge Erred in Failing to Warn Jury on Evidence of Accomplices.

CONTEST CROWN EVIDENCE

TORONTO, Ont., June 11 (C.P.)—Claiming the trial judge erred when he failed to warn the jury that the evidence of an accomplice must be completely corroborated, Martin Shawira, Hamilton taxi-driver, today opened appeal through counsel from the sentence of death passed upon him by Mr. Justice Jeffrey on April 10, 1930.

W. K. Murphy, K.C., appeared for the condemned man before the First Divisional Court. He recalled how his client had been one of a party of men who were said to have been involved in an armed robbery at the farm of John Iwanitz, who was murdered on November 26.

Iwanitz Killed in Cold Blood

Iwanitz was shot and killed in cold blood and three men were later arrested on a murder charge. Mike Smith, tried and condemned, later gave evidence against Shawira, who swore he had only acted as taxi-driver for the party. Joe Mekolski, third member of the arrested gang, will stand trial on June 23, at Hamilton.

Shawira came to Canada from Russia in 1913, and was naturalized in 1929. In addition to the point of lack of corroboration in an accomplice's testimony, "material discrepancies in the evidence of the Crown" are also alleged.

NOMINATED YESTERDAY.

Victoria (Ontario)—Dr. F. A. Logan, Liberal.

Hants-King's (Nova Scotia)—James L. Ilsey, K.C., Liberal.

Marquette (Manitoba)—James Allison, Liberal-Progressive.

Neepawa (Manitoba) — Robert Milne.

Kings (Prince Edward Island) — Hon. J. A. Macdonald, Conservative.

Bishop Of Peterborough.

RT. REV. DENNIS O'CONNOR, D.D. formerly Vicar-General of London, who was consecrated Bishop of Peterborough in St. Peter's Cathedral

DOMINION PAYS STRIKE TROOPS

Supreme Court Decision Clears Five Year Old Dispute With Nova Scotia.

CLAIMED $133,116.73

OTTAWA, Ont., June 11 (C.P.).—The Province of Nova Scotia is "not liable to pay to His Majesty in the right of the Dominion all expenses and costs incurred by reason of the calling out of part of the active Militia in aid of the civil power in Cape Breton" during June, 1925. This was the majority judgment of the Supreme Court of Canada, delivered by the Chief Justice here to-day. Mr. Justice Newcombe dissented and Mr. Justice Cannon finding that liability was "conditional."

This settles a five-year-old dispute between the Dominion and the Province, in which the Dominion claimed reimbursement in the sum of $133,116.73—the cost of despatching and maintaining troops of the permanent force in Cape Breton during the coal miners' strike of 1925.

MOST REV. ANDREA CASSULO Apostolic Delegate to Canada and Newfoundland, who consecrated Bishop O'Connor as Bishop of the Diocese of Peterborough.

RANGERS INSPECTION ON THURSDAY NIGHT

The annual inspection of the Peterborough Rangers will take place at the Armouries at 8 o'clock on the evening of Thursday, June 12. The inspecting officer will be Brigadier W. B. Anderson, C.M.G., D.S.O., officer commanding Military District No. 3.

It will include the inspection of the battalion in line, march past in company column, in close column and the advance in review order.

The battalion as a whole, the four companies, and the platoons will then go through various drill movements. There will also be an inspection of signalling work, Lewis gun training, and the work of the stretcher bearer section.

During this part of the program, the Rangers Band will give a short concert in Central Park.

The citizens of Peterborough are cordially invited to attend this inspection.

THOUSANDS VIEW COLORFUL MARCH OF "FEZ" NOBLES

10,000 Shriners Parade to Beat of Drums and Blare of Trumpets.

Unprecedented Spectacle.

Horse and Elephant Patrols Outstanding in Countless Novel Features.

TORONTO, Ont., June 11 (C.P.)—In a blaze of color, a blare of trumpets, a throbbing of drums, amid huge milling crowds, the spectacular opening parade of the Shriners' Convention, postponed yesterday because of inclement weather, to-day unrolled in splendor in Rameses Oriental Gardens. Between the double row of terraced seats that line the driveway skirting Lake Ontario, the unprecedented spectacle of the Nobles attired in their multi-colored costume uniforms, streamed before the Imperial Potentate, Leo V. Youngworth, Mrs. Youngworth; the Deputy Imperial Potentate, Esten Fletcher and other officials of the order.

10,000 in March

Over 10,000 Nobles marched in a parade that represented States as far away as Maine, California and the Carolinas. The smartest patrols of the Shriners' organization were reinforced by novelties of every description. There were horse patrols from Boston, Mass., Kansas City, Falls, S.D., and Sioux City, S.D. As the Syrian Temple, Cincinnati, O., passed the reviewing stand, four huge elephants at their head bowed to the dignitaries.

Murat Temple's Gun Club from Indianapolis, Ind., fired off their machine gun along the route while the crowd shouted "Chicago." Kismet Temple of Brooklyn, N.Y., produced a parade of the wooden soldiers after the fashion of the Chauve Souris.

Eastern Garbs Attractive

A sharp contrast was afforded by the bands at the head of the paraders, many of which, dressed in Eastern garb and playing Eastern instruments rendered "God Save the King," as they marched behind the flags of the two great Western powers. The musicians of the large delegation from the Southern States cities, Baltimore, Md.; Jacksonville, Fla.; Savannah, Ga.; Charleston and Charlotte, N.C., scored a hit with the crowd with "My Maryland" and "Dixie." Lulu Temple, Philadelphia, delegates stepped along behind the oldest of the bands in Shrinedom.

Mecca Temple, New York City, was followed in the procession by a large up-State delegation from Buffalo, Rochester, Troy, Utica, Albany and Watertown.

This, the biggest convention parade Toronto has yet seen, was the escort for the members of the Imperial Council, who resumed their business session this afternoon.

C.N.R. MAY FORCE C.P.R. TO MOVE TELEGRAPH LINES

OTTAWA, Ont., June 11.—(C.P.)—The Supreme Court in a judgment handed down to-day held that the Canadian Government as owners of the Canadian National Railways, has the right to force the Canadian Pacific Railway to at once remove its telegraph lines from the right of way of the Inter-Colonial east of Saint John, N.B., with the exception of the stretch between New Glasgow and Sydney. The C.P.R. have been using the I.C.R. right of way for its telegraph poles for the past forty years. Counsel for the C.P.R. intimated this morning that the judgment would likely be appealed to the Privy Council.

Canadian 'Mounties' Ignore Lord Mayor

LONDON, Eng., June 11 (C.P.).—While parading through London to the great delight of onlookers, a detachment of the world famous Royal Canadian Mounted Police yesterday unknowingly affronted the Lord Mayor of the city, who was standing on the balcony of the Mansion House with the Lady Mayoress and the Chief Commissioner of Police.

Canada's scarlet-clad "Mounties" rode right past the London officials without saluting unaware of their presence, to the consternation of the Lord Mayor.

FIVE JURYMEN FOUND ABSENT AS COURT OPENS

Judge Huycke Orders Sheriff Hall to Make Inquiries as to Men's Absence.

TRUE BILLS RETURNED.

At Opening of County Court Special Mention is Made to Changes Amongst Members of Bar.

Three members of the Grand Jury and two of those summoned for duty on the Petty Jury were absent yesterday afternoon when the General Sessions of the Peace opened at the Court Houes before His Honor Judge Huycke.

In his address to the Grand Jury the Judge placed special emphasis on the importance of jury duty. "Some people have the idea that it is a trifling thing and lightly to be regarded," he said. "Whereas the jury system is one of the most important parts of our courts. It is an honorable position that you have been called here to occupy.

"It is apparent that some have tried to evade it," he continued. "Three members of the Grand Jury are absent. One is ill, as to the others their absence is not explained."

He pointed out that those absent were liable to a penalty and even punishment. "If sufficient reason is not given it may be necessary to make an example of them," he stated further, ordering Sheriff Hall to make inquiries and learn whether they were sick or otherwise.

Those absent from the Grand Jury were: Davis Burgess, Bert Cunningham ,and F .F. Sedgwick, and from the petty jury, James Knight and William Sharpe. Mr. Burgess sent a letter explaining that he was ill, but it was stated that in such cases a doctor's certificate is necessary.

Changes in the Bar.

Special mention was made by His Honor to the changes having taken place among the members of the local Bar. He recalled the passing of the late Crown Attorney George Hatton, K.C., and the appointment to that important position of V. J McElderry, K.C. "All who know Mr. McElderry will recognize the propriety of this appointment," he said. Also the appointment of J. F. Strickland as King's Counsel and the fact that Mr. Strickland had been elected to the Ontario Legislature was commented upon.

As the oldest member of the Bar present, Hon. G. N. Gordon, K.C., epresxsed congratulations on behalf expressed congratulations on behalf to Mr. Strickland upon gaining such an honor.

True Bil's Returned.

True bills were returned by the Grand Jury in both the criminal cases that awaited trial before this court. These cases were that of Harold Cathcart, Springville farmer, charged with criminal negligence arising from the motor accident near Springville this spring which had resulted in death to T. R. Smith and injuries to two others, and that of William E. Newell, charged with a serious offence against a young girl.

The case brought against Wallace Dewart, Dummer farmer, by May Hill, wife of Russel Hill, Dummer, charging an assault was heard by a petty jury, and dismissed. After hearing the evidence the jury was in retirement only eight minutes before bringing in their verdict, which is considered to set a new record in the local courts.

J. A. O'Brien acted for the plaintiff and Hon .G. N. Gordon, K.C., for the deefnce.

The Cathcart and Newell cases are being tried to-day.

The Grand Jury consisted of: Wallace Anderson, Ernest Benson, S. J. Charlton, Matthew Clark, Eric Greer, F. A. Eason, foreman, Fred Holmes, Lorne McKee, F. M. Sommerville, Robert Sutherland, Peter Wallace, Chris Howson, and Albert Elmhirst.

Train Hits Car; School Girls Killed

The wreckage of an automobile struck by a C.P.R. train at a level crossing at Oakville, Ont. The car was filled with young students. Margaret McKay, 16, was killed, and Eva Booth died in the hospital from injuries.

UNITED COUNTIES FREE OF CRIME

White Gloves Presented to Judge O'Connor at Opening of Court.

COBOURG, June 11. — "We are happily situated in these united counties in that it is more the rule than otherwise that you are not called together twice a year," Judge O'Connor said in addressing the Grand Jury at the opening of the June sessions of the county court here yesterday. "Since I have had the honor and responsibility of being County Judge I have been presented with white gloves by your sheriff on three occasions. That symbol represents that there were no matters of a criminal nature requiring investigation.

"We are proud of our jury system which is a very important part in the administration of justice in Great Britain and the British dominions. Some people at times criticize the jury system, but it i something that evolved centuries ago, and is looked upon by those concerned with the administration of justic and by the people generally as one of the bulwarks of democracy. It has been described as the most democratic of juridical institutions."

Judge O'Connor sketched the law court systems in the early centuries of Britain and the gradual emerging of the jury system, as the supreme power of the King over the people were reduced, and the people gradually assumed greater authority in protecting the rights and liberty of the subject.

"These counties are not quite so free of crime as this court might suggest to you," Judge O'Connor continued. "Any accused person has a right to ask for a trial by the Judge without a jury. In these united counties there is not a week passes without some person standing trial in the County Judges' Criminal Court. But these offenses are not of the most serious kind."

His Honor concluded by informing the Grand Jury of its duty to inspect public buildings in the counties such as the jail, House of Refuge and other institutions of similar community uses.

The personnel of the Grand Jury is: C. W. Massey, foreman; L. Byers, Cartwright; D. Crozier, Cobourg; M. J. Culley, Bowmanville; J. Eakens, Millbrook; W. Finnie, Cavan; K. Grills, Darlington; J. Isbister, South Monaghan; L. Lockhart, Alnwick; J. Porter, South Monaghan; Norman Waldon, Hamilton; Norman Watt, Hamilton; C. McIlroy, Port Hope.

A recent suggestion that old-age pensioners be admitted free to concert party performances in parks of Glasgow, Scotland, has been turned down.

CHICAGO TRIBUNE ANNOUNCES WAR

Accepts Gangland Challenge in Murder of Police Reporter.

WILL BE CASUALTIES.

CHICAGO, Ill., June 11 (C.P.) — The Chicago Tribune, in an editorial on the murder of Alfred J. Lingle, a reporter, under the caption "The Challenge," says editorially:

"Alfred J. Lingle, a reporter for The Tribune, was murdered Monday afternoon.

"The meaning of his murder is plain. It was committed in reprisal and in attempt at intimidation. Mr. Lingle was a police reporter, and an exceptionally well informed one. His personal friendships included the highest police officials, and the contacts of his work had made him familiar to most of the big and little figures in gangland. What made him valuable to his newspaper marked his as dangerous to the killers.

"The Tribune accepts the challenge. It is war. There will be casualties; but that is to be expected it being war.

HAVELOCK STORE IS LOOTED BY THIEVES

Monday Night Robbery is Believed To Be Work of Juveniles.

HAVELOCK, June 11 (Examiner Correspondence).—The grocery store of Albert C. Waymark was entered some time Monday night and a number of small articles were taken. The thieves entered by the transom over the back door, removing the screen and thus gaining admission to the back of the store. Chocolate bars and other confections were taken, as well as a number of coppers which were left in the cash register which Mr. Weymark had left open. The robbery bears all the earmarks of an amateur and is thought to be the work of small boys.

Constable Harry Thompson of the Provincial Police is investigating, and it is expected that a couple of arrests will be made.

PLANS RECONSIDERED.

Proposed Chancel For Christ Church, Omemee, is Deferred.

OMEMEE, June 11 (Examiner Correspondence)—The proposed chancel which was to have soon been built to Christ Church, Omemee, has been deferred. At a meeting held on Monday evening, an estimate of the cost was given by Architect J. Hornsby of Peterborough, and the congregation has decided to reconsider the plans.

DIED

CAMERON.—The death occurred on Thursday, June 5th, of Bruce Gordon, little son of Mr. and Mrs. Gordon Cameron, at the age of three years at his home in Otonabee, after an illness of only two days of pneumonia. Besides his sorrowing parents he leaves one brother, Ronald. Interment Cameron's Cemetery.

DAIRY TRUCK DRIVER HAS NARROW ESCAPE

Jumps From Cab Just Before Vehicle Crashes Into Large Tree Near Norwood.

HAVELOCK, June 11 (Examiner Correspondence).—On Monday afternoon about three o'clock, as the Lakefield Creamery truck was proceeding east on the Peterborough-Norwood road, near Indian River bridge, the steering rod broke; the driver realizing his danger when the car did not respond to his efforts to hold it to the road, attempted to leave the cab. He had only reached the running board when the truck crashed into a large elm tree, about seventy feet west of the bridge. The force of the impact drove the body of the truck right through the cab and over the head of the engine. Had the driver not jumped just when he did, he would most probably have been impaled on the steering rod, with fatal results.

PROBE OF TOM BROWN'S DEATH DRAWN TO CLOSE

MEXICO City, June 11.—(C.P.) — Armando Corea Bastar, confidential secretary of the Chief of Police of Mexico City has announced the case of Tom Brown, former Mayor of Stratford, Ont. who disappeared last New Year's Eve, leaving shortages in trust accounts, is closed and there will be no further investigation or prosecution, since it was found Mr. Brown died of pulmonary pneumonia. Rafaelo Gomez, former policeman, who was arrested in connection with the case is held as a vagrant, and others will be released.

FRASERVILLE

(Examiner Correspondence)

Miss Helen Ward of Peterborough spent the week-end the guest of her sister, Mrs. Walter Moncrief.

Miss Olive Carl, nurse-in-training at Nicholls Hospital, Peterborough, is convalescing at the home of her parents, Mr. and Mrs. J. A. Carl, after having had her tonsils removed.

Mr. Leigh Hewitt of the Dufferin Construction Company, visited his parents, Mr. and Mrs. Atrhur Hewitt on Sunday.

Mr. and Mrs. Stanley Rowe of Port Hope, were guests of Mr. and Mrs. Kenneth Moncrief on Sunday.

Miss Ruth Trotter and Muriel Ward Ward of Peterborough visited the former's parents, Mr. and Mrs. Trotter on Sunday.

Mr. Roy Lawrence of Bailleboro visited at the home of Mr. and Mrs. Charles Lawrence, recently.

Mr. and Mrs. Alex Potts of Marmora were recent guests with Mr. and Mrs. Walter Moncrief.

Mr. Roy Wicker of Peterborough was the guest at the home of Mr. and Mrs. George Trottier on Sunday.

Mr. and Mrs. Barrie Seabrook and Mrs. Kidd spent the week-end with friends in Toronto.

Mr. and Mrs. Kenneth Moncrief and Miss Mildred Moncrief attended the silver wedding anniversary of Mr. and Mrs. Albert Byers in Cavan community hall on Monday evening.

The monthly meeting of the Ladies' Aid of Fraserville will be held on Thursday instead of Wednesday, owing to the Sunday School Convention being held at Mount Pleasant on that day.

Per capita savings deposits in the United States now are the largest in the world, with those in Australia next, and in the United Kingdom, third.

MOORE BUDGET BENNETT TELLS REGINA PEOPLE

1,500 Unemployed Hear Conservative Leader in His Second Campaign Addresses.

SCORES TARIFF CHANGES.

Proper Fiscal Policy Will Do Away With Unemployment Leader Says.

(By Thomas Green, Canadian Press Staff Correspondent)

REGINA, Sask., June 10.— Facing the second audience of his Dominion election campaign, Hon. R. B. Bennett here last night spoke before an audience massed in the armories. The main floor of the building was packed, the upper balconies were filled, and the words of the Conservative leader were carried by radio through the three prairie provinces. An estimated number of fifteen hundred unemployment men wearing "white badges" in the building directed the severe criticism of the oppositon leader on the government's policy on unemployment and the tariff.

"Mr. Dunning, the new Minister of Finance, was put in the house to speak the budget of W. H. Moore of the old Mackenzie and Mann firm", declared Mr. Bennett.

Betrayed Their Party

"Dunning did it with precision, took the report that Moore prepared and read it to the House of Commons. It was your loss and mine. Unemployment they say it does not exist. I would like to see them here tonight. They say there is no unemployment. We will cure these problems very simply they said. It is very simple. What will we do, they said. We will put a tariff on. A tariff on. A high tariff. What? A high tariff from the Liberals? Surely not. Why, surely, they would not betray their old party that way? Surely there is something wrong. Oh, no. I heard it. It is written. A tariff on iron and steel. Poor Mr. Crerar who could not stay in Borden's government because the tariff was high now finds himself with a tariff three or four times as high and is silent in both languages."

Alluding to the countervailing duties of the Government, Mr. Bennett referred to them as a "Made in Washington Policy." The result was that Western biscuit factories now found the duty on flour necessary for their need, he continued, raised from 50 cents to over $2.00 per barrel. "The Government was either right in the past nine years or right now," Mr. Bennett exclaimed. "The fact is that they did not know whether they were right or wrong. They are looking for votes. Even the Winnipeg Free Press speaks of it as an election budget. The Government is playing with the lives of men and women. Do they realize what they are doing?"

9 Years of Wasted Effort.

The Conservative leader continued: "Nine years of wasted effort before the great betrayal. It did not take Judas that long. Nine years. I put it to you in all seriousness: can you permit these men to govern this country any longer?"

There should be no unemployment in Canada with a proper fiscal policy. The Government, Mr. Bennett asserted, was to be condemned for not admitting that employment relief was a matter for Federal, Provincial and municipal authorities.

With a pronouncement for a pro-Canada policy, Mr. Bennett declared, "if the party to which I belong is elected on July 28 at the first session we will pass such legislation as will give Canada fair competition, an equal opportunity with her competitors, or we will go out of power. And we will do that at the first session of Parliament or die in the attempt."

The speech of the Opposition chieftain was preceded by a presentation of a bouquet of flowers to Miss Mildred Bennett and several brief addresses.

Australia's automobile show at Melbourne this year has had a larger attendance and 24 more exhibitors than a year ago.

DR. F. A. LOGAN IS NOMINATED FOR VICTORIA

Liberal Convention For Victoria and Haliburton is Held in Lindsay.

12 ARE NOMINATED.

Choice of Convention Asks For Week to Think the Matter Over.

LINDSAY, Ont., June 10. (Examiner Correspondence) — Dr. F. A. Logan, of Lindsay, a young man, of comparatively short sojourn here, were selected as Liberal candidate in the riding of Victoria and Haliburton to-day, but wished the privilege of thinking the matter over for one week before accepting. Twelve others were nominated, namely; T. J. Carley, Fenelon Falls; A. M. Fulton, Lindsay; Wm. Newman, M.A., Lorneville; George Parrington, Fenelon; J. McCrae, Lindsay; P. G. Perrin, Oakwood; W. E. Reesor; Lindsay; Jasper Foreman, Fenelon; F. G. Sandy, Omemee; Dr. J. A. White, Lindsay; Bruce McNevin, Reaboro; Mayor W. Eric Stewart, Lindsay.

Nominations were received in open convention and with one accord all retired until the last speaker, Dr. Logan. Mr. Nelson Parliament was the chief speaker of the day.

Campaign of Blue Ruin

Hon. Mr. Bennett and Conservatives were criticized for their campaign of "blue ruin" and Mr. Parliament claimed that there was nothing constructive in Conservative criticism. On the contrary it was destructive. He gave a history of Liberalism and predicted the return of Premier King.

Dr. Logan and other speakers claimed that the King government would return in the strength of the Dunning budget, the best tariff legislation the country had ever had.

Wm. Newman, M.L.A., condemned the Ferguson government for its liquor policy and claimed that excessive drinking to-day is the cause for hard times. He also claimed that the King government had commenced to put the padlock on the brewers and distillers in not allowing them export to other countries where prohibition was in force.

STOP WOMEN'S ACHES & PAINS

Thousands of women are getting quick relief from those distressing periodic aches and pains by taking ZUTOO TABLETS. Harmless but effective, they bring immediate relief. Women who thus suffer, are suffering needless pain, for one or two of these harmless little tablets will certainly stop the pain.

FOR SALE EVERYWHERE 25c. PER BOX

ZUTOO

SARNIADOC IS TOWED TO OGDENSBURG DRY DOCK

KINGSTON, Ont., June 11.—(C.P.) —Two tugs of the Sin Mac Lines, the, John Pratt and Donnelly, cleared from Portsmouth harbor towing the steamer Sarniadoc to Ogdensburg, where she will be placed in dry dock. The Sarniadoc went aground last fall at the Main Ducks and was badly damaged. She was salvaged this spring and brought to Kingston, and later taken to Portsmouth Harbor. It is understood that the vessel will be repaired and reconditioned at the Ogdensburg dry dock and again placed in service on the Great Lakes.

IT PAYS TO ADVERTISE

DEFERRED PAYMENTS

Can Now Be Obtained
Covering the Installation of a

Pease

Mogul, Arco, Economy or Bungalow

BOILER

and Corto Radiators

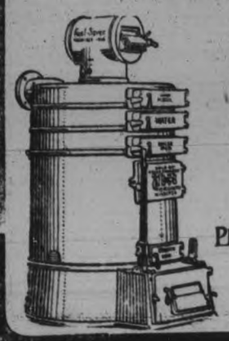

No longer do you have to wait until you have the full amount to pay down. Most liberal terms are offered to responsible home owners. If you are contemplating the installation of a hot water heating system, ask your nearest heating contractor for particulars or communicate direct with

PEASE FOUNDRY COMPANY

118-120 KING STREET EAST
TORONTO 2 - ONTARIO
Telephone ELgin 0101

An Accu mulation.

CUSTOMER (suspiciously): "How is the hash made here?"
WAITER: "Made, sir? 'Ash ain't made—it just accumulates!"
—The Humorist, London

11 WORDS

THAT TELL MORE THAN A THOUSAND PROMISES

NO GENERAL ELECTRIC REFRIGERATOR OWNER EVER SPENT A CENT FOR SERVICE

YEAR after year . . . in hundreds of thousands of homes . . . General Electric Refrigerators have proved to be absolutely dependable and trouble-free in operation.

Not one owner has spent a cent for service! This enviable record explains why more General Electric Refrigerators are now going into homes than any other make.

The General Electric has no fans, belts or stuffing boxes to get out of order. All the mechanism is *sealed in steel*, with a permanent supply of lubricating oil. Dust and moisture are forever shut outside of this air-tight unit. It always operates smoothly, efficiently and quietly.

Come in today and see the new all-steel models with porcelain-coated interiors. Learn for yourself why the General Electric is outselling all other automatic refrigerators.

Easy Terms Arranged

GENERAL ELECTRIC

ALL-STEEL REFRIGERATOR

THE WATSON TIRE & RADIO SUPPLY CO.

446 George Street, Peterboro.

Guaranteed by CANADIAN GENERAL ELECTRIC CO., Limited

BIG ROTARY MEET AT COBOURG IS FEATURED BY PRESENTATIONS TO CAMPBELLFORD-KENMORE CLUBS

Exchange of National Flags Between Cobourg and Kenmore, N.Y., Clubs is Interesting Feature.

GOV. C. BUCHANON SPEAKS.

Campbellford Receives Shield From Weston Club For Winning Attendance Contest.

CAMPBELLFORD, June 11 (By Examiner Staff Correspondent). — What proved to be a big night in the history of the twenty-seventh district, Rotary International, was held on Monday at Cobourg, when the clubs from Campbellford, Weston and Kenmore, N.Y., were banquetted in St. Paul's Parish Hall, the guests of Cobourg Rotary Club. The occasion was the presentation of attendance awards to the Campbellford and Kenmore clubs, from Weston and Cobourg respectively. Albert J. Gould, president of the Cobourg club, occupied the chair.

Covers were laid for one hundred and twenty-five guests, who commenced the evening's activities by the singing of the American and Canadian National Anthems. Prominent among the guests were Governor C. Buchanan; J. McArthur, member of the Provincial House; Mayor Willmott of Cobourg, and Mayor C. Davidson of Campbellford. The banquet was carried out in true Rotary style, by the singing of community and Rotary songs.

The chairman introduced the speakers in turn, and extended a hearty welcome to the gathering to the town of Cobourg.

Ed. Baehringer, who spoke for the Kenmore club in the absence of their president, remarked upon the wonderful hospitality that the town had afforded their delegates. He was impressed with the private residences of Cobourg, and said that it must be a town of home owners. He thought that this was a good thing for any community, for it makes the people builders and not wreckers, and creates a fine public spirit.

E. C. Roy, president of the Weston club, in a few brief remarks, expressed the pleasure felt by his club at the hospitality extended them, and gave a cordial welcome to all to come along to Weston and partake of the hospitality of that city.

Alex. McColl, President of the Campbellford club, was the next to speak, and expressed the pleasure felt by that organization at being present. On the course of his remarks, which were full of humor, he stressed the fact that Campbellford owed a great deal to the Cobourg club. That since their inception, Cobourg had helped them in every way possible. The speaker realized the fact that Campbellford was not the largest club in the district, but in his opinion, it was the best. It had done good work in the past, and its present program proved that it was active and still going strong.

Mayor Willmott of Cobourg, when called upon to speak, stressed the external relations that existed between the two countries that were included in the district. He spoke of the common bond of sympathy and understanding that exists between the English speaking peoples, and how it was the foundation of the building of Rotary in its work for world peace. He emphasized the fact that in the past there had been difficulties between the two countries, but these had all been smoothed out and a spirit of mutual understanding created. Mayor Willmott also welcomed the visitors to his civic domain.

Flag is Presented

The presentation of the awards was the feature of the evening. This consisted of the gift of a Union Jack to the Kenmore Club, from Cobourg Rotary. The flag was brought into the hall under the escort of an officers' color party, with the sounding of the bugle. The presentation speech was made by Capt. Rev. T. S. Boyle, M.A., D.D., D.C.L., who drew attention to the honor and seriousness of his duty. He spoke of the Sixth Object of Rotary, which was international peace, good will and fellowship, and pointed out how this had been exemplified in the century of peace between the north and south. Of the history of British prestige and power, he said that it was as much the history of America as Canada. Speaking of Canada, Captain Boyle said she was a country, free and independent, an independent unit of the British Empire, and that she would always remain a part of the great commonwealth of that nation. Canada's entry into the World War had been an act of her own free will. Of the gift, the speaker said: "This is our flag, and I trust that you will carry it back to Kenmore and give it an honored place in your club room," and pointing to the American flag that adorned the wall of the hall: "These two flags spell peace, not only between nations, but with the whole world."

The speaker went on to say that the flag was given as a token of the peace that had been evidenced between the two nations for the past one hundred years, as an emblem of the Empire and good will, and as a symbol and pledge that Canada would always march shoulder to shoulder with America in any movement that would lead to world peace, fellowship and good will.

Ed. Baehringer, for the Kenmore club, replied to the presentation, stating that he received the gift in the same spirit in which it was given and proved his statement by, in turn presenting Cobourg with the American flag, with the same hope that it would be given a place of honor, and as a token of good will and fellowship.

This presentation was received by the chairman on behalf of the Cobourg club, who expressed the deep appreciation of all its members for Kenmore's token of good fellowship.

Campbellford Receives Shield

The second presentation was made by E. C. Roy, president of Weston Rotary, to Campbellord, and consisted of a Rotary Shield. In handing over the gift he expressed the hope that the winners would accept it from "the best club in Canada, to the other best club."

N. A. McColl received the presentation, and corrected the previous speaker by saying that Campbellford was not the best club in Canada, but the best in the world. In reference to the contest, of which the shield is the trophy, he said that it reached the acme of contests at the time. If any one member had missed any one meeting, the contest would have been lost, and took this as the importance of the individual member.

Governor Charlie Buchanan gave a very interesting talk on the work of Rotary in his district. He said that he was real proud of the twenty-seventh district, for it contained some of the best clubs. Made up as it was, with Canadian and American organizations, it had proved a wonderful means of creating the spirit of peace, of which there had been a great example of it that evening.

He also brought before them the importance of the monthly letter. This year there was an increase of four clubs registered as well as the attendance of the whole district being higher. The speaker also pointed out the work that some clubs were doing and took as an example Sudbury. This club had a membership of sixty, and raised in the past year the sum of $59,709. The majority of this money was raised through their street fair.

Of the district as a whole, the membership at the present stood at 4,010, as compared with last July, when it was 3,765. This, in his opinion was the largest increase in any district. The speaker congratulated Campbellford and Kenmore for winning the attendance contests, and commended to all the clubs the new Governor, Rev. Dean Miller, of Bradford, Pennsylvania, and urged upon all the importance of attending Rotary International Convention at Chicago this year.

Another speaker of the evening was Alex. Gray, representing the Toronto Rotary Club, who brought greetings from that point.

Contributing to the musical portion of the evening were the Goldrings orchestra; the Ionic Quartette from Campbellford; vocal solos by C. Stevens of Port Hope, and a humorous duet by the Kenmore club.

SON SUES FATHER FOR $1,021.55 IN COBOURG COURT

Two Members of One Family Are Opposing Litigants in First Case.

RENTED FARM.

Judge O'Connor Declares It Is Regrettable When Family Differences Brought to Court.

(By a Staff Reporter)

COBOURG, June 11.—Father and son were opposing litigants in the first action that went to trial yesterday afternoon at the opening of the June sessions of the county court with Judge O'Connor presiding.

Joseph Oliver, 1, plaintiff, the son and William R. Oliver, defendant, the father, are farmers in Hamilton township. The son sued his father for $1,021.55 and the father presented a counter-claim in the amount of $410.

Archibald Cochrane of Cobourg is solicitor for the plaintiff and J. B. McColl, Cobourg is the defendant's solictor.

After a venture as a tenant farmer for three years, the son leased the homestead for five years under an agreement signed July 6, 1925 for the rental of $200 a year. Joseph and his wife occupied half the house and the father and the other members of his family moved into the other rooms. The son took possession of the farm March 1, 1926 and remained until February last.

In the meantime the family had disagreed on the question of rent. The father forced a sale of the son's chattels under a seizure by the bailiff to satisfy a debt of $800, which the son contended he had amply satisfied by materials and personal services to his father.

The trial soon settled down to a wearisome, petty appraisal of the long list of items comprising the plaintiff's claim. He alleged that his file of papers showing work he had performed for his father and of values rendered in various materials had disappeared from his home prior to the bailiff's sale.

Judge O'Connor remarked that it was regrettable the family could not settle their differences out of court.

Worked Ten Years at Home

Plaintiff said he had worked for his father at home from the time he quit school at 14 until he was 24, when he began farming for himself.

"During those years I was away from home only two weeks when I went to work for Mrs. Livingstone. I went there because I wanted a suit of clothes. When I asked my father for the suit he told me to get out and get it. He said 'There's the road; go.'

I hired out at Mrs. Livingstone's, but my father sent my sister for me to come home. I went back on the understanding that my father would buy me a suit, and he did so."

Oliver eventually rented a farm for himself. He got $200 from his uncle $150 from a brother-in-law and another $100. His father gave him two cattle worth $40, a team of horses worth $150. Plaintiff bought farm machinery on notes which he eventually paid.

Rented from Father

"I stayed on that farm for three years and when the lease was up my father asked me to go home and work the old place. I leased the home farm for five years in July 1925 at $200 a year rental. I stayed in possession of the farm four years. My father and the rest of the family occupied part of the house, and I had the rest.

In the third year my father started chewing about a note for stuff I got at Dad's sale. It was for $316. I asked him to renew it, and he flew out at me. He said if I didn't pay it he would sell every hoof I had on the place. He criticized what he was getting for rent, and finally told me to get out."

Oliver said he had paid his father in work, grain, hogs and other values.

Plaintiff was told in February, 1928 to quit the farm. He moved off in the early spring of this year.

"At the end of January I went to my mother-in-law's home. I took the seed drill, cultivator and some plows. My father knew about it. I continued moving until February.

No Demand for Rent

My father had not made any demand on me for rent up to that time. I asked him how much he considered was coming to him and he told me $1,300. I told him I couldn't afford to give him anything like that. Then he talked nice to me and asked me if I'd put in two windows, which I did. Then he went to town and seized on me. I told him what I had done for him and hadn't asked anything for it because it set off against the rent. My father allowed $100 off the seizure bill, but I did not accept that as a settlement of my claim. I don't know how much was realized from the bailiff's sale of my goods. Mr. McColl, the lawyer, was clerk of the sale. I have not received any statement from him."

Plaintiff enumerated the details of his account which he claimed from his father.

The inventory embraced a variety of work and materials such as milking, doing chores, supplying 300 bus. of oats, taking care of place while the father was away ten weeks with his stallion, cutting wood, supplying gasoline and oil for a tractor.

The jury in this case is composed of: L. Austin, Brighton; H. Bailey, Cartwright; S. Brenton, Hamilton; C. Burrison, Hamilton; J. V. Kellough, Port Hope; E. McConnell, Percy; W. Neville, Hope; A. Polack, Seymour; E. Quinn, Seymour; W. Sheppard, Hope; W. Uglow, Port Hope; G. Porter, Haldimand.

BLAZING SEA

(Continued from page one.)

four women. Eleven members of the crew disappeared.

There was no opportunity to render aid either to those who jumped overboard or to those aboard the wrecked tanker. The flames and the fog swept them from sight.

Passengers aboard the ship were in confusion but order was restored within a short time and, according to officers of the Fairfax, all further danger had passed within thirty minutes of the collision.

Woman Dies on Ship

The body of a woman, who died aboard the Gloucester while the latter was coming up the harbor, was taken to the Northern Mortuary. She was said to have declared she came from Maynard and to have mentioned names of Elsworth and either Dearborn or Osborne. No such names, however, appear on the passenger list.

A checkup of the passenger list was started by the company officials as soon as the passengers had been landed in an effort to determine who was missing.

Mrs. M. Brooks, who had been reported by her son as missing when he did not see her come off the Gloucester. Later was found at the Carney Hospital. Her daughter Mary was not at the hospital and was believed among the missing.

Women Remain Cool.

The women, "God bless 'em," acted like majors, A. E. Abbott of Quincy, bronzed First Sergeant of Marines, said in describing a four-hour battle against fire and deadly smoke as flames blanketed the Fairfax almost instantly after the collision.

"With a terrible death staring them in the face," he said, "they assembled, gasping for breath, in the stern of the boat, while the apparently impossible task of saving the ship was undertaken by all aboard her.

"Huddled in a group with unconscious forms all about them, they refused to become panic-stricken, and thus allowed all the men to work in putting out the fire."

Sergeant Abbott praised also the spirit of the men passengers. After the first shock of the blast, they set to work, manned hoses and made no effort to get to life-boats until the Gloucester was ready to make the transfer, he said.

Taking no credit for himself, Sergeant Abbott told of the heroic efforts of four other marines and six navy officers, who, he said, "really saved the ship. But for the efforts of these men the Fairfax would have been lost and all aboard her burned to death or drowned."

Battle Lasted 4 Hours.

The battle against the flames, he said, lasted for four hours.

After the Gloucester had arrived here and its weary cargo had gone to hotels, Sergeant Abbott went in search of his fellow marines, to be sure they were made comfortable. Approaching a hotel clerk, he said, "I have no money. I left $400 with the purser when I boarded the Fairfax last night. But I want my buddies upstairs taken care of and I'll get the money to pay for it."

Graphic accounts of events aboard the Fairfax were told by survivors arriving aboard the Gloucester, rescue ship.

Arthur P. Saulnier, a marine, of Brockton, said passengers on the bow of the ship and in state-rooms near the bow were terrifically burned by the blazing oil hurled by the explosion. "They didn't have a chance," he said.

Other passengers told of seeing persons wrapped in flames leaping from the ship, only to land in burning oil on the surface of the water about the two ships.

Informal Statement

D. R. McNeil of Baltimore, Md., Vice-President of the Merchants and Miners Transportation Company, issued an informal statement soon after the boat docked.

"I am afraid some members of the crew of the Fairfax were lost" he said, "I believe they were all negro members of the Steward's department. The Fairfax had a ten-foot hole in her side."

"The crew acted fine and there was no confusion among the members" he declared. "Oil spread around the vessel on all sides and the flames burned the hawsers on the port side. Boats were lowered and a search made for the crew of the tanker. One boat was still searching when we left the scene.

"We did not ask for any assistance other than that from the Gloucester because after the first happenings there was no need for aid from anybody other than the Gloucester. At no time were we in any danger of sinking."

McNeil praised the conduct of the sailors and marines who were on board for their coolness and their aid in the rescue work.

Lost Tanker May Be Pinthis

FALL RIVER, Mass., June 11 (C.P.)—The oil tanker Pinthis left this port early yesterday for Bangor, Me., and passed through Cape Cod Canal at 5 p.m. Her course and speed, shipping men here said, would place her off Scituate about the time the steamship Fairfax sank an unidentified oil tanker.

The Pinthis carried a crew of 19 men and had a cargo of 12,000 barrels of gasoline. The Captain was Albert Jones of Fall River.

The vessel, a motorship, was owned by the Mallory Steamship Company and was chartered to the Eastern Oil Company..

On First Trip of Season

BOSTON, Mass., June 11.—The steamship Fairfax, which rammed and sank an unidentified tanker with large loss of life off the Scituate shore last night, is one of a fleet of five sister ships of the Merchants' and Miners' Transportation Company.

It was placed in service in September, 1926. It has a length over all of 368 feet, a beam of 52 feet and is of 5,600 gross tons.

Built especially for passenger service but also carrying freight, the Fairfax is one of the latest trans-Atlantic type. During the winter season it sailed between Baltimore and Florida points, but was transferred recently to the Boston, Baltimore and Philadelphia service.

The Fairfax is commanded by Captain Archibald Brooks. It was making the first southern trip of the season from Boston. The four sister ships are the Dorchester, the Chatham, the Berkshire and the Alleghany. A few night ago the Alleghany was reported in danger in an SOS call.

A Heavy Docket

Mistress Ramsay MacDonald (to Mr. John Citizen): "I'm afraid I can't do it in the time, John."

(Unless the British Government drops some of its bills it is regarded as a parctical impossibility for it to get through the Parliamentary program by the end of July when the session is timed to end.)

—News of the World.

ROSENEATH

Mrs. Roger Parks, Mr. Walter Baker, Mr. Jesse Mason, Mr. Arnold Bryant and Miss Marie Parks, visited Mrs. Lily Turner, on Sunday.

On Saturday, June 7th, a very exciting ball game was played between Alderville and Roseneath, the score being 3-1 in favor of Alderville.

Mrs. Trimble of Portage la Prairie, is visiting Mrs. Lottie Nichol.

Mr. Gerald Raper is visiting his parents in Millbrook.

A series of shows are being put on in the town hall, Roseneath from June 9th to June 16th, by Mr. Fred G. Brown and company.

Mr. Leslie Turner, Miss Ida Turner, Mrs. Fred Elliott and her daughter, Miss Dorian Elliott, were visitors of Mrs. Lily Turner, on Sunday.

Born, to Mr. and Mrs. Meredith Brown, of Roseneath, a daughter, on Saturday, June 7th. (Eleanor Isabelle).

Mr. Emmett McGrath of Peterborough has taken over the management of his father's grist mill of Roseneath.

MARMORA

Mr. and Mrs. L. Shillinglaw, of Healey Falls, visited Mr. and Mrs. C. Jones on Tuesday.

Miss G. Watt, entertained the teachers of Marmora and Delora, to a high tea on Tuesday evening.

The regular monthly meeting of Marmora Council No. 279, C.O.C.F., was held at the home of Friend Mrs. E. Rose, on Tuesday evening. After the transaction of business, a splendid lunch was served by the hostess, followed by a social hour of songs and jokes.

FESS

Next Winter's Comfort Should be Planned This Month

NOW . . . while memories of months of stoking worries and burdensome furnace duties are fresh in your mind, is the time to install Fess Automatic Oil Heating. Resolve that never again will you be a stoker and an ashman in your own home! Avail yourself of the moderate prices. Get in touch with us today and let us tell you how you can install your Fess on convenient terms.

ARCHIBALD & RICHMOND
389 Water Street - Peterboro, Ont.

FESS
Automatic
OIL HEATING
Extremely Quiet in Operation

INTERNATIONAL PAPER and POWER COMPANY

Owned, including subsidiaries, by 79,000 shareholders in Canada, Great Britain and the United States. The Company's securities are listed and traded in on the Montreal and New York Stock Exchanges.

NEWSPRINT, HYDRO-ELECTRIC POWER—in less than a quarter century these have taken commanding positions in Canada's development of her natural resources.

Twenty years ago, Canada's newsprint production was 160,000 tons; last year, her mills produced more than seventeen times that amount—2,728,827 tons.

Twenty years have seen hydro-electric development in Canada advance with giant strides. Projects now in operation or under construction represent a capacity of 6,000,000 horsepower—1910 capacity has been multiplied six times.

International Paper and Power Company, established in Canada thirty-two years ago, has taken a substantial part in the development of these two industries.

From 40,000 tons in 1922, International's Canadian newsprint production has grown to nearly 400,000 tons in 1929, and the Company now is the third largest producer in the Dominion.

Until 1925, International's use of water power in Canada was limited to Company operations; today, its hydro-electric plants on the Ottawa, the Gatineau, the Saint John and other rivers serve Canadian industry with 622,600 horsepower—more than the total installed capacity on the American side of Niagara Falls—and the Company is the third largest producer of power in the Dominion.

What International Paper and Power Company is, who owns it, what are its policies and where and of what nature its undertakings, will be told in a series of advertisements, of which this is the first.

INTERNATIONAL PAPER and POWER COMPANY

CANADIAN INTERNATIONAL PAPER COMPANY
NEW BRUNSWICK INTERNATIONAL PAPER COMPANY
RIORDON SALES CORPORATION LIMITED
SAINT JOHN RIVER POWER COMPANY
GATINEAU POWER COMPANY
CANADIAN HYDRO-ELECTRIC CORPORATION LIMITED
GATINEAU ELECTRIC LIGHT COMPANY LIMITED
CONTINENTAL PAPER PRODUCTS LIMITED
INTERNATIONAL FIBRE BOARD LIMITED
NIPIGON CORPORATION LIMITED

The Examiner

The Examiner is a member of the Audit Bureau of Circulation.

The Daily Examiner, published every lawful evening by The Peterborough Examiner, Limited. Office: 416 George Street. $6.00 per year, delivered in City; out-of-town subscribers, by mail, $4.50 a year.

The Weekly Examiner, published every Thursday. Subscription price, $1.50 a year.

U.S. REPRESENTATIVES

Special U.S. Representatives—W. B. Stockwell, 625 People's Gas Building, Chicago, Ill.

New York—Chas. P. Miller, 225 Fifth Avenue.

Advertising Rates on Application.

E. M. GLOVER, Managing Director.

'PHONES—Editorial 1601; Business Office 1600. Private Branch Exchange to All Departments.

WEDNESDAY, JUNE 11, 1930

CHECKING THE LISTS.

Posters calling attention to the fact that registrators are to sit this week for the purpose of making corrections in the voters' lists have been posted up and should be read by the electors generally.

Although a new system of preparing the lists has been adopted on this occasion and enumerators have as far as possible secured the name of every eligible voter, like every other system where the human equation enters there is always the chance of a mistake or omission, and the citizen who values his franchise will make it his business to see the preliminary list prepared by the enumerators in order to have any errors or omissions amended.

The urban portion of the constituency has been divided into four districts, in each of which two registrators will sit.

The preliminary lists may be seen at the offices of these registrars.

As the polling sub-divisions have been altered for this election, voters should note the boundaries of the new areas and consult the lists in their own districts.

Although the chances are that your name is correctly on the list, there will be nothing lost by making sure while there is time to add it.

THE CAMPAIGN TAKES FORM.

With the keynote speech of Hon. R. B. Bennett delivered at Winnipeg and broadcast over the Dominion, the Federal campaign is taking on definite shape.

The Conservative leader is appealing for the support of his fellow-Canadians on a platform that includes protection for Canadian industries and agriculture, the use of the tariff to blast open new markets for Canadian products, the rescinding of "favored nation" treaties that are detrimental to Canadian interests, the development of Empire trade on a mutually advantageous basis, the improvement of transportation facilities by the completion of the Hudson Bay Railway, a Peace River outlet to the Pacific, the building of a national highway and the development of the St. Lawrence waterway scheme, and the launching of a national old age pensions scheme.

None of these planks were discussed in detail by Mr. Bennett, but will be developed in subsequent addresses.

They, however, form a guide to the policies on which the leader of the Opposition bases his claim to the confidence of the people of this country.

Premier King's opening speech will be delivered on Monday next.

It may include new features, but the general supposition is that the Government will ask for a return to power on the strength of its record of achievement while in office and upon the Dunning budget, particularly upon the extension of the British preference and upon the countervailing duties outlined therein.

31,000 KILLED; 1,000,000 INJURED.

Figures quoted by the National Conference on Street and Highway Safety, an American organization which has official approval and reports to the Secretary of State at Ottawa, prove—if any proof were needed—that the toll of death and injury from automobile accidents is increasing more rapidly than the registration of motor vehicles.

In the United States last year motor cars killed 31,000 people and injured one million.

The economic loss from motor vehicle accidents is estimated at $850,000,000, with the prediction that the billion dollar mark will be reached in a short time.

These are appalling figures that demand the earnest consideration of the public generally; unfortunately the conference suggests little in the way of effective dealing with the situation.

"Whether the mounting death list is due to a more intensive utilization of the average automobile," says the report, "or to the greater speeds at which automobiles are now driven or to a generally more reckless disregard of traffic and safety rules or to a combination of all three factors combined, it is difficult to say."

The fact that over half the 31,000 deaths last year were due to pedestrians being run down by motor cars and that the majority of these victims were children is significant enough to justify an intensified safety campaign for the protection of the public.

HIS LORDSHIP BISHOP O'CONNOR.

The citizens of Peterborough and of this district, regardless of their religious beliefs, are delighted to-day to welcome His Lordship Bishop Dennis O'Connor, this morning consecrated as bishop of this extensive diocese.

It is said of him, as could always be said of his distinguished predecessor, Archbishop O'Brien, that he has earned the heart-felt love and respect of Catholics and non-Catholics alike.

He comes with that splendid reputation to a community where we are glad to say there is a tolerance and a good feeling in religious matters found all too seldom, and it is safe to say that, like Archbishop O'Brien, he will contribute in no slight degree to a continuance of that happy condition.

The fifth bishop of Peterborough brings to his sacred and onerous duties the experience the ability and the personal qualities that are essential.

His has been the rare training involved in the presidency of St. Peter's Seminary at London where he had the opportunity of dealing with the training of young men, and in the vicar-generalship of the diocese of London, a position necessitating episcopal functions, so that in a double sense his experience fits him for the position to which he was to-day consecrated.

As a scholar, an administrator and priest, Bishop O'Connor's record would seem to most thoroughly fit him for his responsible position.

In welcoming His Lordship and in wishing for him many years of successful and happy administration of his duties, The Examiner is making articulate the feeling of the whole community.

THE EDITOR KEPT IT OUT.

A few weeks ago Mayor Foley and three members of the Thorold Council walked out of a regular Council session, taking that means of protesting against some business that was being put through. The editor of the Thorold Post did not make reference to the incident in the next issue of his paper, claiming that he did not consider it a good advertisement for the town.

At a meeting early this week a resolution was introduced at the Council meeting to censure the Post for not having given a full report of the meeting. Those who worded the protest resolution claimed that everything that happened at a Council meeting should be published, otherwise they did not want any report to appear at all.

The editor of the Post contended that he had a right to print what he thought fit, and that if, in his estimation, a certain event was bad publicity for the place, he had a right to keep it out of the paper.

The aldermen who want all the happenings at a Council meeting published are, perhaps, close to being right. The fact that the mayor and three councillors walked out of a meeting was news which the ratepayers were entitled to have. It was not a bad advertisement for the town; it would not keep any shopper from driving in to spend money, nor would it cause any resident to think it was high time to be getting out of the place.

The editor of the Post, we are certain, is quite sincere in his belief, but he could not prevent such a happening from becoming known by not printing it in his paper. As we recall it the item appeared in all the daily papers the day after it occurred.

It is a mistaken idea that keeping a thing out of a paper is going to hush it up. Newspapers are not so powerful that they hold in their hands the difference between publicity and silence. Very often when an event is not recorded in the papers just as it took place, the reports that gain circulation are apt to be more harmful —if harm there is—than a plain printed statement of fact regarding the occurrence.—Stratford Beacon-Herald.

BRITAIN'S VALUE TO INDIA.

While the position in India seems serious, the number of people who have taken part in the revolt against the salt tax is a comparative handful of the population. Gandhi speaks for but a small but vocal minority of the more than three hundred million people. If he really spoke for the Indian races, of which there are many of differing ideas, all the might of the British forces could not quell the risings.

If anything, the demonstrations have proved how the great mass of the Indian people is not in favor of the Gandhi movement. Hundreds of millions have been utterly unmoved by what has taken place and have no desire to get mixed up in an imbroglio with the British.

The vast majority of the natives recognize that without the British administration India would become a welter of anarchy, with higher castes riding rough-shod over lower castes, Hindus cutting Moslem throats and vice versa, and the British civil service, which makes government of the country possible and just, would be in the hands of grafters and illiterates who would let the economic and social fabric of the country fall to pieces.

What Britain does for India is illustrated by the construction, now well under way, of one of the most gigantic irrigation schemes in the world, at a cost of about $70,000,000, which will change 45,000,000 acres of arid, barren territory in the province of Sind, into a fertile area.

Railroads will be built in that vast expanse of country, providing sustenance for millions of people who will be permanently removed from the danger of India's curse—famine—and bring comfort and sound government to all who live within what is at present simply a desert.

Simultaneously the British Government is conducting extensive experiments to determine the best methods of increasing the crop yield in areas already under cultivation, and through agricultural schools and by traveling agents is instructing the rural population on how to take advantage of these latest discoveries in the science of getting more grain per acre. Some of the new types of rice recently introduced, it is claimed, yield over 450 pounds per acre more than types formerly grown for centuries on the same land.

This is but a new example of what Britain means to India. During the course of British government there have been many similar schemes, without which millions of natives would have suffered and died. Had the country been left to itself, the condition of the people would beggar the imagination.

And Gandhi would have this "domination" expelled. What could he put in its place?

Much of this money is furnished by the British Government and by British capitalists, and it is but right that the natives should pay a certain amount of taxes. Whatever taxes they do pay are a bagatelle compared with the money these schemes put into their pockets.

The protest against the salt tax is a mere form. The salt tax in itself is not a hardship. It only amounts to a half of one cent per pound of salt. If there were no salt tax the Gandhi crowd would demonstrate against some other tax. But whatever tax the people oppose, they should be invited to make themselves acquainted with what they get in return for that money, and to consider whether they should barter these profits for the chaos which would result from independence.

Britain will give India just as much independence as it can be entrusted with in its own interests. The sooner the present silly outbreaks are abandoned the quicker will the day of independence arrive.—St. Thomas Times-Journal.

EDITORIAL NOTES AND COMMENT.

The campaign in Peterborough West should "take on a certain liveliness" with the coming of Premier Mackenzie King next week.

Buy your ticket for the Rotary car and help a good cause. And don't forget the Street Fair next Wednesday evening at the Market Square

Peterborough will figure early in the election war despatches as the Premier's speech here will be only his second of the campaign.

Four members of the Alberta Government have been returned without a contest, so that the provincial election next week means for them just a case of waiting to see how their comrades make out.

It's just as well Toronto hasn't made much progress with the town planning scheme. The Shriners would likely have pulled it all apart anyway.

An Ottawa expert says that a generous amount of spinach should be fed to young pigs. Go to it—let them have it all.—Chatham News.

The detour may also be described as the worst distance between two points.—Galt Reporter.

A writer declares that very few varsity girls marry. You cannot get husbands by degrees.—Montreal Star.

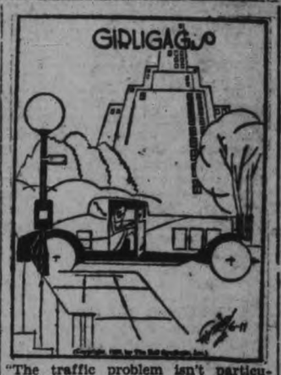

"The traffic problem isn't particularly new," says retrospective Rhetta. "Noah had trouble finding a parking place, too."—By Gettler.

A Thought

SELF-CONTROL

We have need not only to watch, but to keep up a strong habit of self-control. How it is that every act we do leaves upon us its impression, we know not, but the scars and the seams of our bodily frame may warn us of the havoc sin makes in our unseen nature. The current of our thoughts, the wondering of our imaginations, the tumult of our passions, the flashes of our temper, all the movements and energies of our moral being, leave some mark, wither some springing grace, strengthen some struggling fault, decide some doubtful bias, aggravate some growing proneness, and always leave us other and worse than we were before. This is ever going on. By its own continued acting, our fearful and wonderful inward nature is perpetually fixing its own character. It has a power of self-determination which, to those who give over watching and self-control becomes soon unconscious, and at last involuntary. How carelessly men treat themselves.—Manning.

What To-day Means To You

If June 11th is your birthday, the best hours for you on this date are from 7 a.m. to 8 a.m., from 3 p.m. to 4 p.m., and from 9 p.m. to 10:15 p.m. The danger periods are from 10 a.m. to 11 a.m., and from 4 p.m. to 5:15 p.m.

Opposing influences will interfere with the smooth sailing of your ship of life on this date. Dame Fortune will frown and not smile upon your efforts, but you can, with patience and persistence, overcome her handicaps.

The child born on this June 11th will be very methodical and precise; frugal and persevering. All tendencies to melancholy should be actively combated. Its horoscope shows scientific and mechanical interest and ability.

There is an admixture of selfishness and unselfishness in your nature, and it is difficult to find the dividing line. It is the domineering part of your nature which makes you selfish. You never shirk your own responsibilities, and you are willing, and many times anxious to carry the burdens of others. There is nothing suits you better than to solve the problems of someone else. You help people, but you do not help them to help themselves. The possessive part of your make-up is strongly developed, and you love the feeling of ownership—this applies to people as well as things. You must be absolutely boss; your mind, your personality, your ideas, your ways, must overshadow those of others.

As a parent you would smother your children with love and care, at the same time denying them their precious independence of thought and action. You would probably cramp their development, and would be a veritable paternal or material vampire.

You have a most forceful nature, but not a tactful one. Your tongue puts fear into the heart of others; your efficiency is overpowering. You elbow your way through your difficulties, instead of choosing a smoother path or method. Your armour of indifference is not as strong as it appears, as it is easily penetrated, and you are easily wounded—almost "touchy."

(Copyright, 1930, The Bell Syn., Inc.)

APRIL ESCAPADES

By KATHLEEN NORRIS

(Continued from yesterday.)

CHAPTER XXXII.

"What!" She was once more alert and attentive.

"That's what he says. He says that he wants the whole thing to be dragged right out into the open."

Mary Kate's color faded, her eyes were round.

"What for?"

"Revenge, I suppose."

"Revenge! But revenge for what?"

"Being shot, maybe."

The absurdity of her question and his answer struck the girl suddenly, and she laughed. But it was a mirthless and anxious laugh, and died immediately into gravity again.

"You mean he wants money?"

"Gordy—I didn't see him. But Gordy hinted at money. He wouldn't hear of it!"

"But Chris—" She leaned forward on the table, her eyes puzzled. "My gracious, if a man breaks into your house, and is armed, and terrifies the whole household almost to death, at night, how dares he then—how dares he then to try to—to make terms? He's the offender, he's the one to be punished, if anyone is—"

"Exactly! And you're expressing that like a professional lecturer," Chris said, when she paused. His praise brought the happy color to her face. "But that's just where he's a freak, this feller," he went on. "He rather has us over a barrel, and he knows it."

"Is he a Socialist?"

"He must be. Gordy says he's a well-educated man, and appears to have a grievance against everyone who's got a little money. He says he holds that we have a perfect right to punish him, for housebreaking, but that he has his rights, too, and if he wants to give the whole thing publicity, and show us up, that's his privilege."

"The scut!" Mary Kate commented simply.

"Gordy saw him in the hospital, Sunday, and sort of tried to reason with him—said there'd be no trouble about clearing him, and so on, but he said he didn't propose to be let off his sentence because of the privileged rich—"

"But all he shows up—the only person he hurts—is me!" Mary Kate, who had been thinking fast, said bewilderedly.

"Well, exactly!"

"But—good heavens—" she whispered turning white.

"Now, don't [illegible]" Chris said quickly. "We're not going to let you get in for that, no matter what we do. But this poor sap has an hallucination—you're not having potatoes?"

"Nothing." Her appetite was dead. Her eyes were bright with fright.

"He has an hallucination," Chris resumed, "that some stupid intrigue was going on there that night—he kept hinting, Gordon says, that it was a married woman of the upper circle who was there—"

A sharp exclamation of indignation and disgust escaped the girl. She put up her head, her chin high.

"Well, exactly, that's what I thought", the man commented on her unspoken protest. "But he probably gets his ideas from Bolshevik journals, or from the movies."

"But why didn't someone tell him the truth? Tell him I am just an office employee of Mr. Rountree's—"

"Gordy did. But he didn't believe it. He kept saying that he would find out who the woman was, because he could identify her, and that when he found out who it was, he would expose that just as prominently in the papers as his case was exposed!"

"Well the papers wouldn't run a lot of nonsense on his say-so!" Mary Kate protested, uncomfortably, proudly.

"No, not exactly. But you know how they play up society stuff, and mystery stuff."

"But how could he say that he could identify me—he never saw me—he never saw me!"

"He says he did."

"Well, but you know he didn't! The room was pitch black, and he was just at the window—opening the shutter—"

"But he might have seen you before, Mary. Mighn't he have seen you at Gordy's perhaps—followed us home—?"

"Oh, my God!" she whispered, stricken. "Of course he might."

"He says that whoever you are he can find you—"

"To murder!" she ejaculated, incredulously.

"No. To blackmail." Chris could almost laugh at her consternation. "He must be a scoundrel," he repeated.

"But then—" she argued, thinking aloud. "But then, if he knew that I was only a working girl—"

Chris was watching her interestedly, as she formulated her ideas. Now he said:

"That brings you to exactly the point that I gather he reached with Gordon. He said—and this is the whole point; he says he wants five minutes talk with you, and that after that he'll give the whole thing up. Gordon will get him off, with the police, I'll pay his hospital charges, everything will be dropped."

"He only wants my name and address!" she exclaimed suspiciously.

"The police have those, anyway."

"Yes, that's true."

A silence while she looked into his face, expectantly, confidently.

"What do you think I ought to do, Chris?"

"Well, dear—" The word slipped out, but he caught himself. "Well," he amended it, "the situation is queer. Gordon says he seems a nice, quite fellow with a little mental twist on the subject of rich persons. We don't know, of course, that he didn't see you that night, at Gordy's and follow you with some crazy idea that you were being—well, abducted—that you needed—well protection—"

Getting into rather deep water, Chris smiled cheerfully.

"And what not!" he ended, with an eloquent gesture of the hands.

"So that perhaps if I went, and talked to him?"

"The point would be, if you could?"

She reflected frowningly; raised her head proudly.

"But of course I could."

"You mean you would do it?"

"If you thought it would make any difference." Mary Kate fumbled with her salad mechanically, laid aside her fork. "I've done so much—" she reminded him, simply, forlornly.

"Just what twist he's got in his mind, I don't know," Chris resumed presently. "But Gordon distinctly said that he was convinced from the way the man acted that he really would be responsible with you. He treats rich persons as if they were reptiles."

"I could just say to him that I am a working woman, from a poor family." Mary Kate mused aloud, "and ask him not to bring this terrible trouble down on my mother and the children."

Tears filled her eyes, she lowered them, and bit her trembling lower lip.

"Honestly, I don't see what harm it could do," Chris reassured her, sympathy barely veiling his satisfaction.

"I know Socialists," she said thoughtfully. "One of the girls here in the office goes to meetiigs."

"Well, then, if he is a Socialist, and you say that you have some interest in Socialists, isn't there a reasonable hope that he would agree to forget the whole thing?"

"I suppose so," she agreed doubtfully.

"Would you go up there, right after luncheon, and just walk in on him?" Chris urged, in a quick, confidential fashion. "I'll jump you into a taxi, and we'll be up there in ten minutes, and fifteen minutes later the whole thing will be over! Will you? What harm can it do?"

Her unquenchable sense of adventure rose strong within her. The orchestra was playing a stirring march now, and the rain had all but stopped, a wet sun was flashing over the world, and the bay was arched by a tremulous rainbow. Gulls flew white past the hotel window, the bay and sky had turned from gray to blue, and over the former masses of whipped-cream cloud were moving rapidly.

If she went to the hospital, she would be that much longer with Chris, and she would please him.

"All right!" she said.

"Good!" Chris approved.

Both began to do justice to the salad, and in two minutes both were talking animatedly again.

"What a day!"

"Look at it. It looks too brilliant to be true. And Mother made me wear all my rain outfit this morning."

"Ah, well, so did everyone else. Let's hope it's an omen, Mary. Let's hope it means our little unpleasantness is all going to be beautifully settled."

"Oh, let's hope!"

(To be Continued.)

Favorable grain-growing conditions and rising wool prices are reviving business optimism in Australia.

CHOSEN OFFICIALLY

Dr. T. D. Pattulo, who was unanimously elected leader of the Liberal party of British Columbia at the convention of the British Columbia Liberal Association at Kamloops, B.C.

Lakefield A.Y.P.A. Elects Officers For Year 1930

LAKEFIELD, June 10, (Examiner Correspondence.)—At a meeting held on Monday evening last, the officers were elected for the ensuing year in St. John's branch of the A.Y.P.A. They are as follows:

Pastor, Rev. W. J. Creighton M.A.; President, Mr. Ernest Robertson; Vice-president, Mr. Wendel Smith; Secretary, Mrs. Wendal Smith, Treasurer, Miss Mae Mahood, Lookout Committee, Miss Vera Andrews and Mr. Wilford Hampton, Propery committee, Miss Amy Watson and Mr. Lawrence Charlton, Visiting committee, Mrs. Chappell and Miss M. Hampton, Dramatic committee, Miss Winnie Payne and Mr. Mendal Smith.

It was decided to hold the picnic at Chemong, on June 19th.

Motorists are complaining of having the glass of their cars broken by the flying small stones of the road. Several have had broken wind shields. The loose stones are really a menace.

Interest in Mexico's new road building program has caused optimism in regard to business improvement there.

John Anderson, treasurer of Canadian Chamber of Commerce in Great Britain, who attended the meeting of Canadian Manufacturers' Association in Toronto, recently.

Uncommon Sense

By John Blake

THE EASY CHAIR JOB.

The Major General reviewing a parade, or the Admiral directing naval manoeuvers from the deck of a flagship, is very imposing.

It is hard to believe that not so many years ago one was wearying his legs drilling in a military academy, and the other going through the same process in a naval academy.

The boss of the office or the shop sits in an easy chair and seems very enviable.

It might be a good thing if, during his rise to boss-ship, motion pictures had been taken of him so the office force could see what he had to go through.

I know one man who is now regarded as perhaps the world's greatest salesman, who travels in a private car and does about as he pleases.

He began life as a mill hand, and worked considerably harder than any of those now under him, for he began in the days before machines had lifted so much of the hard physical labor from the shoulders of the men in the mill.

In talking to young people beginning their careers one might paraphrase the well-known advertising slogan, "Don't envy the man in the easy chair, go through the work and trouble that he has gone through and be one."

I know it is true that opportunities are not the same with all people—that there is a wide divergence in mental equipment and physical strength.

But I also know that the majority of the men who are the big executives in great institutions have done, in all probability, harder work than most of the men they are directing now.

I know of one man, who is a conspicuous success as a dramatist, who began life as a switchman in a railroad yard.

And he has told me that he has put into his plays many of the experiences he gained there.

This gospel of hard work may be old and worn, but so are the Scriptures, and they have endured for a long time and are still as useful a guide as they have ever been.

It is the hope that, in some way or other, one can skip the hard places and the rough going, that keeps many people from getting very much further than they are getting at present.

Ambition is common enough, but, unless it is linked with determination and the will to put forth unusual effort, it is worthless.

To-day, as thousands of years ago, mental training is necessary to the acquiring of ability of any sort.

There is one way to mental training, which is to exercise the mind as the athlete exercises his muscles.

That is the only way, and you are merely wasting your time when you try to figure out others.

Don't bother about the exceptions. There are not enough of them to count.

(Copyright 1930, by the Bell Syn., Inc.)

TINY AUTO VICTIM IS PUZZLE TO DOCTORS

ORILLIA, Ont., June 11 (Canadian Press). — Lying unconscious since she was struck on the head by an automobile at Lee's Corner, on Thursday, Una Duff, seven-year-old daughter of Ernest Duff of Orillia, is proving a puzzling case to doctors. The little girl has shown no signs of regaining consciousness beyond momentarily opening her eyes in a blank stare. Her pulse is steady and her temperature normal. Doctors say it is not a case of concussion, and are unable to discover the cause of her perplexing state.

CROSSWORD PUZZLE NO. 1697 (Copyright 1930 by the Bell Syndicate, Inc.

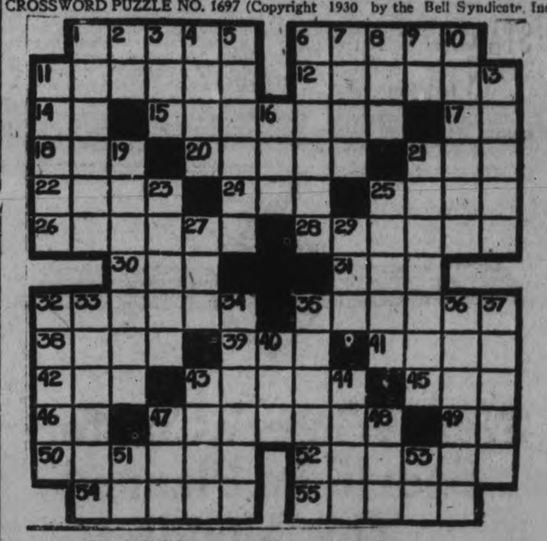

HORIZONTAL

1—Covered.
6—S. African: trail.
11—Picture taking box
12—Musical instrument.
14—Conjunction.
15—Honest.
17—Musical.
18—An insect.
20—Hardly enough.
21—To do evil.
22—To lease.
24—Before.
25—Part of church.
26—Deive for holding ship.
28—To emphasize.
30—Possessive pronoun.
31—Age.
32—Falsely signs names.
35—Scarcity.
38—Individuals.
39—Part of shoe.
41—Withered.
42—To free.
43—Unites.
45—A bird.
46—Company (abbr.).
47—Waves.
49—Prefix: down.
50—To enlist appendage.
52—Having acudal.
54—Benches.
55—To come in.

VERTICAL

1—To tip.
2—Part of "to be."
3—Foot-like organ.
4—Goddess of discord.
5—One who performs.
5—One who performs to music.
6—Parts of plays.
7—Harbor.
8—To be in debt.
9—(Abbr.) oleum.
10—Lacking in duty.
11—A serpent.
13—Prongs.
16—Vehicle.
19—Recalled to repeat.
21—Transfixed.
23—Cutthroats.
25—Tapestry.
27—Metal bearing rock.
29—Golf mound.
32—To compel.
33—Vegetables.
34 Clerical vestment.
35—To indicate.
37—Merchants
37—Cut.
40—To lubricate.
43—To throw over.
44—A bird.
47—Neckpiece.
48—To rest.
51—Prefix: again.
53—French article.

TOONERVILLE FOLKS 6-11

Loan Money Plentiful On Mining Exchange

FINANCIAL NEWS AND BRIEFS

A SPECIAL SERVICE TO THE EXAMINER

Investments, like individuals, possess character. Character is built up over a process of years, securities gaining or losing in character as the years pass. Market price should in the long run bear a direct relation to the security or characters of an issue, but just as there are fashions in clothes so are there fashions in investments and when a particular class of investment is in demand prices may overreach themselves. Thus points out Dominion Securities Corporation in the June booklet of investments continuing the writer states that best secured issues may be undervalued because they belong to a class temporarily unpopular. The financial markets of 1929 afford an excellent illustration of this fact. Last year common stocks were decidedly popular and their prices were pushed beyond all reason. Bonds and other fixed date income—bearing securities were neglected and the prices were severely depressed." The result is well known—the stock market went through the greatest panic in its history while bonds and preferred stocks are now recovering from their period of neglect. Just and individual character weathers all storms, so does a good security."

Although no new financing is proposed in bringing together Anglo-Canadian Pulp and Paper Mills and Canada Power and Paper Corp. the assumption of debenture obligations and a guarantee of preference share dividends of Anglo by Canada Power is taken in some quarters to mark a definite alignment of British and Canadian financial interests in the development of Canadian newsprint industry. In addition to giving Canada Power and Paper an important share of business of the Rothermere group of papers, it should serve to place the new company more prominently in the British market for newsprint business of other large business of other large publishere, it is expected British affiliations will serve to provide outlets newsprint and also open up new markets for pulp, kraft and board paper. The Northcliffe dailies alone consume more than 250,000 tons of newsprint per annum and the weeklies and periodicals controlled by the group use a large tonnage of paper which approximates newsprint in quality and which the combined mills are well able to supply.

Second Recent Merger.

The merger of Anglo Canadian Pulp and Paper mills and Canada Power and Pa per Corp.is the second of magnitude to be effected within recent weeks. Lake St. John power and paper, St. Lawrence paper mills and Brompton Pulp and Paper were brought together, under a holding company, St. Lawrence Corporation, Limited, having a daily productive capacity of approximately 1,000 tons of newsprint, 100 tons of kraft and 70 tons of box board. The Consolidation of Anglo and Canad Power will bring into existence a unit of daily capacity of 2500 tons, the largest in the empire. Mainly as a result of over expansion, the newsprint industry has been in sore straights the past few years and these mergers suggest that economics to be effected in this direction, offer one colution to the difficulties. It is not improbable that other mergers may be forthcoming at a later date.

Thayers Expanding.

Thayers, Limited, distributors of petroleum products with head offices in London, Ontario, the shares of which are listed on the Toronto curb market, is pursuing a policy of steady expansion throughout Western Ontario. The latest service station to be opened is on Talbot Street, St. Thomas, cost of the station is approximately, $50,000, it is one of the largest and most completely equipped of the company's system. The gasoline pumps are a combination of the meter pump and visible pump. A feature of the station is accommodation provided for transient transport drivers at night free of charges.

Nickel rights came out on the Toronto Stock Exchange market to-day at 35 subsequently declined to 28, then firmed to around 30 When the rights were selling at 28, the stock was quoted at 26¼ and at this price "scalpers" could obtain a fair profit by selling the stock and buying rights. By purchasing 1600 rights, the holder would be entitled to 100 shares.

TORONTO TRADING ON NORMAL SCALE

Nickel, Brazilian and Massey-Harris Suffer Slight Reverses.

TORONTO, Ont., June 11. (C.P.)—Trading was on a more normal scale on Toronto Stock Exchange. to-day The hectic movements of the past couple of days were lacking and although prices scaled down from the opening there was no evident weakness. The heavy short covering shot prices up before the close Tuesday, and it was only to be expected there would be a slight reaction to-day.

Nickel fluctuated around 26¾, off a about a point. Brazilian under 46 was down more than a point and Massey-Harris, Gypsum, Abitibi, Steel of Canada, the oils lost a fraction.

Ford of Canada was firm as were the liquids.

Nickel rights came out 35, declined to 28 cents, then firmed to around 30 cents.

STANDARD FIRMER IN LIGHT TRADING

Losses of Slight Nature Recorded—Higher Priced Golds Remain Firm.

TORONTO, Ont., June 11. (C.P.)—The mining market was fairly firm today, with lower volume. The list was not without losses, but they were mostly of a small nature, and were not important.

International Nickel weakening at the opening, but by mid-day had recovered its loss, and was selling at or above the previous closing price 26⅞.

Sudbury Basin was up 10, and Falconbridge 9.

Higher priced golds were firm.

Bordon Corp., leading the oil group, sold down 12 points, and Ajax 6. Associated lost 4. The rest of the section was firm.

AT WINNIPEG.

WINNIPEG, Man., June 11. (By the Canadian Press.)—Improvement in Liverpool quotations and reported appreciable export business sent wheat prices fractionally ahead on the Winnipeg grain exchange to-day. July, was 1-8 to 5-8 cent higher at $1.13 3-8 to 7-8, October moved up 1-8 to ⅜ cent at $1.16 5-8 to $1.17, and December was 3-8 to ½ cent higher at $1.18 5-8 to 7-8.

OPENING PRICES.

CHICAGO, Ills., June 11. (C.P.)—Opening grain prices:

Wheat, July 10; Sept., 109 1-8; Dec. 115¾.

Corn, July 81½; Sept. 81 7-8; Dec., 75¾.

Oats, July, 39 7-8; Sept., 39½; Dec., 42 5-8.

FOREIGN EXCHANGE.

NEW YORK, N.Y., June 11. (C.P.)—Prime mercantile paper 3½ per cent.

Foreign exchange steady; demand rates (Great Britain in dollars, others in cents); Great Britain 4.85 9-16; France, 3.92 7-16; Italy, 5.23 3-8; Germany, 23.84¼. Canadian dollar par.

BIG GERMAN LOAN ISSUED

PARIS, June 11 (C.P.)—Officials of the Bank for International Settlements announced that the $300,000,000 German Reparations Loan would be issued this week. The issue price will be 90, except in France, where because there is no tax on stock certificates, it will be about 98, the interest rate is 5½ per cent.

ADVERTISE IN THE EXAMINER

Wheat Sinks Lower In Scant Demand

CHICAGO, Ills., June 11. (C.P.)—Influenced by moderate speculative selling and a scarcity of buyers, wheat values averaged lower early to-day, varying constructions were placed on the United States Government crop report, and the market effect of the report appeared to be slight. Opening 1-8¾ cents off. Wheat afterward rallied somewhat, but then sagged again. Corn, oats and provisions were also easy, with corn starting 1-8 cents lower to a shade advance, and subsequently holding near to the initial range.

DAMAGE ACTION

(Continued from Page 1.)

he was driving at twenty-five miles an hour. He said that Mr. Campbell could have missed the truck had the Toronto man been driving slower. He estimated its speed at 50 miles an hour.

Bill Kay, manager of the Raybestos ball team, and Douglas Moore and Edward Barry, members of the team, game evidence. Mr. Kay and Mr. Moore came to the scene of the accident in another car about ten minutes after the crash. he truck was partly on the highway when they saw it.

No Lights on Truck

F. O. Campbell stated that he did not see the truck until he was almost upon it. There were no lights on the truck. He swung to the left to miss it, but did not succeed. He struck the truck in passing and then piled into the Stinson car. He said he was proceeding at 35 miles an hour.

Highway Traffic Officer Wm. Hinchcliffe stated that he had investigated the accident and thought that Breckenbridge was at fault. He stated that Breckenbridge had told him that his truck had been on the highway and he had later moved it back into the laneway.

This concluded the case for the plaintiff.

It was decided that the jury should visit the spot this afternoon.

NEWSPAPER SENT TO SHIP AT SEA

Mysterious Cylinder Prints Front Page Coming Over 2,310 Miles of Ether.

USE RADIO APPARATUS.

NEW YORK, N.Y., June 11 (C.P.)—For the first time a newspaper was spread out in waves of ether yesterday and picked up intact by a steamer at sea.

The experiment was successfully concluded when the first page of The Evening world was sent to the United States liner America at the moment 2,310 miles from New York. The paper was sent by the Radio Corporation of America's new photo-radio apparatus.

Joseph Sheedy, executive vice-president of the United States Lines, in his office at No. 45 Broadway, received the news that the passengers aboard the America, including a delegation of Gold Star mothers, had been in the smoking room while a mysterious cylinder with purple ink, spun out intact the newspaper page that had appeared on the sidewalks of New York. Pictures and type, he learned, were produced as clearly as in the city, while the stem of the America was nearing her port of call, Plymouth, England.

INTERNATIONAL NICKEL RIGHTS UNFAVORABLY RECEIVED ON CURB

Stock Drops to New Low of $26 in First Hour of To-day's Trading.

MORGAN INTERESTED.

TORONTO, June 11. (Special to Examiner.)—One board room visitor encouraged his fellow members this morning in seeing the mining market in a very good light despite the softness this forenoon. He pointed out that volume on the decline dropped off early yesterday and then picked up when the mart came back in the afternoon. To him this looked like a sold out market and, while the public were not buying stocks on a large scale, there was no rush to sell when Wall Street disrupted the works by going into a decline.

International Nickel rights were received none too favorably and this along with general market weakness dropped the stock to a low of $26 in the first hour, wiping out a large portion of the value of the rights. At the close Tuesday, nickel rights had a market value of approximately 47 cents, but at to-days low the cash equivalent was only equal to 34 cents. Canadian mining companies are hobnobbing in good company these days. Only a short time ago it was said that J. P. Morgan and Company, one of the most influential and oldest investment houses on the continent, had underwritten the issue of debentures of Hudson Bay Mining and Smelting and Smelting and to-day the gossip connects this same house up with the new issue by InternationalNickel. The story now is that "J. P." has underwritten the new nickel issue at $20 a share.

Expert Copper Sales.

Copper sales are being watched closely and the best news of the week was contained in a private wire from New York containing the information that over 3,000,000 pounds were sold for export early to-day.

Money, who wants money. This cry has been raised by those having funds to lend on call and the mining brokers are offered their share in the past two or three days one broker has had three offers from different sources to lend money against high class mining issues. This is the first experience of its kind for him and he is recovering from the shock.

The latest about Bidgood is that the company is to be reorganized and that plans have advanced to the stage where the property is assured of refinancing.

From the west comes a story that one of the largest operating mining companies in the Dominion has optioned the Voight group of claims adjoining the Copper Mountain Mine of Granby in Semilkameen District, B.C. There is a chance that the Duthie mine may be reopened.

According to gossip, it is proposed to go on with development work and leave milling and shipping till the silver market improves.

JUDGE DOWSLEY OF LEEDS PASSES

Senior County Court Judge Passes Away in Brockville.

ELEVATED IN 1915.

BROCKVILLE, Ont., June 11. —(C.P.)—John Kelly Dowsley, senior judge of the county court of Leeds and Grenville, died at his residence here this morning following an illness of a month.

His Honor John Kelly Dowsley, senior judge of the county court of Leeds and Grenville, was born in Prescott, Ont., in 1857, a son of Matthew Dowsley and his wife, Jane Kelly, educated in the schools of that town and at Osgoode Hall, Toronto, he was called to the bar of Ontario in 1882 and for six years practised in Prescott in partnership with the late F. J. French, K.C., entering into practice by himself, he eventually became solicitor of the town of Prescott and an authority upon municipal law, a member of the municipal council of that town and secretary of the Public Library Board. He was also for years secretary to the Conservative Association of the riding of Grenville. He was created a King's Counsel in 1908 and remained in successful practice in Prescott until January 1915, when he was promoted to the county court bench in succession to Judge H. S. McDonald as Judge of the Surrogate Court of Leeds and Grenville.

After removal to Brockville, Judge Dowsley interested himself in various community undertakings, notably the public library, the General Hospital and the Horticultural Society, on the boards of which he had held office, and he was also a clerk of the session of the First Presbyterian Church, being known as one of the most ardent lay members of the church in eastern Ontario. When he left Prescott in 1915, he was presented with a cabinet of silver by the congregation of the Presbyterian church in that town.

Married to Marie, daughter of T. B. Purkis, Prescott, Judge Dowsley is survived by his wife and two daughters, Mrs. Harold A. Mulholland, Rochester, N.Y., and Mrs. N. L. MacDowell, Brockville.

ICE PATROL QUITS.

WASHINGTON, D.C., June 11. —(C.P.)—Because icebergs disappeared from the Atlantic steamship lanes earlier this year than usual, the Coastguards' ice patrol was discontinued to-day and the patrol boats ordered to their home ports.

Since the Titanic disaster in 1922 the United States has patrolled the steamer lanes for icebergs from early February until summer.

Racing Plane Sets Mark to Ne York

VALLEY STREAM, N.Y., June 11. (C.P.)—Using the low wing Travelair "mystery monoplane" which was a successful competitor in the Cleveland air races last summer, Dale "Red" Jackson of endurance fame to-day flew from Montreal to Curtis Field in two hours and eight minutes. He landed there at 10.53 a.m. (E.S.T.)

Flying time of regular passenger lines over the 400 mile route is four hours.

Jackson apparently did not push his plane as it has top speed of around 240 miles an hour. In flying from Montreal he averaged only a little over two hundred miles an hour.

WALL STREET IS SWEPT BY SELLING WAVE

But Substantial Recovery Made By Short Covering in Afternoon Session.

FRESH BEAR ATTACKS.

Several Important Issues Tumble to New Low Levels for the Month.

NEW YORK, N.Y., June 11. (AP)—The stock market, having just struggled to its feet, was sent reeling again by the impact of another wave of selling to-day, but managed to pull itself together and make substantial recovery by early afternoon. Important shares tumbled about 4 to 10 points before short covering began to cushion the decline.

Trading was in comparatively light volume, but the violence of yesterday's upturn was in itself enough to bring out liquidation being held up for better levels, and this attracted fresh bear attacks. There was no inclination to support the market until the selling had run its course.

Several important issues tumbled to new lows. Lambert dropped 9 points, and Bethlehem Steel 6, both to new 1930 minimums. Shares losing 4 to 6 points before the rally included such issues as U.S. Steel, Radio, General Electric, American Can, Standard Gas, Electric Power and Light, Western Union, Public Service of N. J., United Aircraft and Colorado Fuel. Air Reduction, Johns Manville, Houston Oil, Eastman Kodak and Allied Chemical lost about 7 to 10. Case tumbled more than 17 points, and Auburn more than 13 to a new low.

CANADIAN LEGION B.E.S.L.
Peterborough Branch

All returned men should be prepared to take their hat off to the Canadian Legion B. E. S. League.

The Canadian Legion today stands for everything that really mattered, good comradeship, good citizenship, and the heroic spirit that came out so strongly during the Great War, were really embodied in the Legion. And as need of an Organization by ex-service men after the War, today the Canadian Legion B.E.S. League supplied a much felt want, provided that all returned men and ex-service men stick together as members and played for "the side" in the same way as they stuck together and won through the war.

They do not stand for War at all those who were there like to think of another side of the War and that is what the Canadian Legion stood for and meant to its members.

There is no doubt that the Legion was a factor having immense possibilities for the Welfare of ex-service men today, and we want to see its healthy Branches growing from strengh to strength. And all ex-service men should be proud of the Organization and help to shoulder its responsibilities by flocking to its membership.

It is getting to be an organization to be looked up to by the public and the recent Pension Legislative Achievements, the outcome of which should inspire the members and all men eligible to become members with the utmost confidence and encourage them all to secure the maximum efficiency in all its branches.

The Legion you must admit is also one of the finest Bulwarks in our country against Communism.

The Ladies' Auxiliary to the Canadian Legion, their work is splendid and has a great desire to help the men, and their efforts in this connection are supreme in all their details.

The Canadian Legion has a very real function to perform in our country and referring to the recent amendments in the Pension Act and Soldiers' Allowance, we must bear in mind Acts dealing with expenditure of money on pensions and other things had to be very concise, and it is obvious that no Act of Parliament could cover every single case; there have been cases sometimes the men were left outside Legislative provisions through no fault of their own, and it was to assist those men is one of the problems that the Legion has done such an enormous amount of good, and to carry on this work we must have all service men on the inside and the Legion stands as one of the finest charitable organizations in the country.

Voice of the People

Letters to be printed in the Voice of the People column must be received at The Examiner Office on the day before it is desired to have them published.

AT ARM'S LENGTH

To the Editor of The Examiner:

Dear Sir:—

Mr. Bennett has now made it quite clear that Canada is to approach Empire Dominions at arms' length. No preferences for anybody. Now, however, we are faced with something new. If the Empire is not united and formed, its ports will be, where possible, taken over by the U.S.A.

Africa, for example, supplies half the gold of the world. Coal, gold, timber and oil, are what the U.S.A. wants a monopoly of and a wrecked British Empire affords them the opportunity. To stand off the formation of the Empire is an economic blunder of fatal importance to the rest of the world and places all power in the U.S.A.

J. H. Burnham.

INDIAN SOUGHT AFTER ASSAULT

Cornwall Man Dies After Alleged Attack While Capturing Boat.

POSSES SCOUR RESERVE.

CORNWALL, Ont., June 11 (C.P.). —Police posses are scouring the surrounding country to-day for two Indians accused of murdering Ernest Gatien, 24, who died in the General Hospital yesterday afternoon after an altercation over the ownership of a rowboat. One Indian was arrested on Pilon Island early to-day and held as a material witness, but police refuse to divulge his name or state the part he is suspected of playing in the murderous assault.

Gatien, with a companion, Napoleon Lefebvre, were fishing in the St. Lawrence on Monday night when they saw two Indians rowing a boat from the Canadian shore to Cornwall Island. Recognizing the skiff as having been stolen two weeks ago from the local wharf, the men gave chase in their motor boat. When ordered to give over the boat, the Indians made a show of assenting and rowed to the island shore.

Fell in Water.

Gatien and Lefebvre followed, and the former, upon reaching the island, jumped for short but stumbled and fell in the shallow water. Lefebvre claims that one of the Indians, seeing Gatien struggling to rise in the water, beat him over the head with an oar and then disappeared into the bush.

Lefebvre, thinking his companion was not seriously injured, took him back to the town and left him overnight in his boat. Yesterday morning, Gatien's father came across him and immediately had him removed to the hospital. He died five hours after being admitted.

Provincial and local police, augmented by two constables from the R.C.M.P. detachment at Ottawa, began a search for the two suspected men yesterday afternoon. Armed with "John Doe" warrants and furnished with accurate descriptions of the men by Lefebvre, the police concentrated their search on the Indian reserve nearby.

ELEVATOR BURNS IN PORT ARTHUR

PORT ARTHUR, Ont., June 11.—(C.P.)—Three hundred thousand dollars damage is estimated as result of the destruction today by fire of the Union Terminal elevator workhouse. The building broke into flames shortly after mid night from unexplained cause and the conflagration raged for more than ten hours before it was brought under control.

Thousand of lake-head residents, roused from their beds by the crackling of flames and the commotion caused by the action of all available fire-fighting equipment, gathered at the scene. Reflection of the flames, which swirled to 100 feet in the air, cast a red glow over the entire lake front in the darkness.

Estimate of damage was unofficial as head offices of the company are in Winnipeg, and representatives at the Lake Head would hazard no figure as probable loss.

Schulte-United May Sales.

Schulte-United 5c to $1 Store, Inc., reports sales for May of $2,291,720, an increase of 77.57 p.c. over sales of 1,290,620 in May, 1929. Sales for the first five months of 1930 were 9,618,790, a gain of 108.48 p.c. over sales of $4,613,688 during the first five months of 1929. The company reports 98 stores in operation at the end of May, as compared with 63 stores in operation at the end of May, 1929.

Sales compare as follows:

May 1930, $2,291,720; May 1929, $1,290,620. Inc. $77.57 p.c.

5 Months, 1930, $9,618,790; 5 months 1929, $4,613,688. Inc. 108.48 p.c.

JOSEPH FONTAINE IS DEAD IN HULL

Deceased One of Most Prominent French-Canadian Members of Commons.

LAURIER'S FRIEND.

HULL, Que., June 11.—(C.P.)—Joseph Eloi Fontaine, Liberal member of Parliament for Hull since 1917, died this morning after a protracted illness. He was in his 64th year.

While ill health made it impossible for Dr. Fontaine to take his Commons seat during the last two sessions of Parliament his condition was not regarded as serious. In fact last week he was reported to have taken a distinct turn for the better.

The funeral will be held from his late residence Friday morning.

The City of Hull lost a distinguished citizen and former city father, and the House of Commons one of its most prominent French-Canadian members in the death of Dr. Fontaine. He made his home here for nearly 35 years, and took an active interest in civic progress until recent years, when his parliamentary activities absorbed most of his time.

Aided Hospital Building.

As a physician he was an honored member of the Hull Medical Association, and it was chiefly through his efforts that the Sacred Heart Hospital was built.

Dr. R. Fontaine was a forceful campaign speaker and was an intimate friend of the late Sir Wilfrid Laurier.

Born at Beloeil, Que., September 24, 1865, the son of the late Mr. and Mrs. Charles Fontaine, French-Canadian pioneers, he received his education at St. Mari. Du Manior, Marieville, Que., and the Victoria Medical College, Montreal, from which he graduated with honors.

He started his practice as a physician in 1890 at Papineauville, later moving to Buckingham, and from there came to Hull in 1897.

TOLEDO STATION BURNS.

TOLEDO, O., June 11.— (C.P.)—The Union station here, serving seven major railroads, was destroyed by fire to-night. Damage was estimated at more than $100,000.

MARRIED LADY TEACHERS BANNED IN WINNIPEG

WINNIPEG, Man., June 11 (C.P.) —Married women will in future not be employed as teachers in Winnipeg schools, it was decided at a meeting of the school board Tuesday night. Married women now employed will be given notice that their contract will terminate December 31, 1930, unless exceptional circumstances prevail to warrant continued employment after that date.

It was also decided, in view of the existing unemployment situation, that the board will "record its disapproval of the acceptance by its employees of remunerative vacational employment."

HUNDREDS FIGHT TO CHECK FIRES

Outbreaks Continue Around Port Arthur Despite Desperate Efforts.

MORE PLANES USED.

PORT ARTHUR, Ont., June 11 (Casandian Press). — Fire rangers by the hundred to-day continued their struggle against forest blazes in the lakehead area. Through a night of toil, the situation failed to show improvement and to-day all fires still raged through died-out land. A new outbreak is reported from south-west Balke Township.

New airplanes are being added to the force already in use surveying the fire-ridden sections. Late to-day it is expected the Ontario Forestry Branch, Royal Canadian Air Force, and Western Canada Airways will be represented in aerial squadron riding range on the burning timber lands.

Fourteen miles from Onion Lake Dam, a wind-whipped conflagration is sweeping over wide stretches of country. Fire-fighters are seeking to halt new outbreaks in Helen Township, north of Hurkett, where extensive damage was caused by the violent blazes of a week ago. Great danger exists in Mack Township, 90 miles north-west of Port Arthur, where some 20 men are battling the blazes.

Improvement is noted to-day in the Lake Nipigon sector, due north of the lakehead, as well as in the Mackenzie and Beck sections.

LARGE REWARD IS OFFERED FOR LINGLE SLAYER

Chicago's Leading Newspapers Offer $55,000 For Arrest of Slayer.

CITY INCENSED.

First Time Gangland Has Carried Bloody Warfare in Respected Section.

CHICAGO, Ills., June 11 (C.P.)—A reward of $55,000 hangs to-day aver the head of the man who murdered Alfred (Jake) Lingle.

The Tribune, for whom he worked as a reporter, was first, offering $25,000, for information leading to the arrest and conviction of the killer. Its morning competitor, The Herald and Examiner, to-day had added another $25,000, and The Evening Post has offered $5,000.

The slaying of Lingle on Monday afternoon in the Illinois Central subway at Randolph street, has been followed by such concerted public and official indignation as has seldom been provoked here in recent years.

The murder, as Coroner Herman Bundesen pointed out, demands solution because it is the first in which gangland has dared to shoot down in its sensational manner a respected citizen. Invariably before it has been gangster shooting down gangster. The public has refused to become exercised over such murders. The public attitude has been, as the coroner said, that a gangster slain is good riddance.

CANDY SHOP BANDIT GIVEN SIX MONTHS

TORONTO, Ont., June 11.—(C.P.) —Harry Cohen, 26, of New York, was sentenced to six months definite and 12 months indefinite in the Ontario Reformatory, in Police Court today on a charge of having held up a candy store on June 3 last.

Magistrate Brown in commenting upon the sentence said the hold-up was "more crude than criminal" and because inquiries revealed he came from a very respectable Montreal family and to have had a good character there, he preferred condemning him to reformatory instead of Penitentiary.

WORLD'S Fastest Freezing of ice and desserts WITH KELVINATOR'S

4-way cold

No lengthy waiting for ice or desserts to freeze—with the 4-Way Cold Kelvinator. Its Automatic Super-Fast Freezing shows *an average of 80 minutes for ice* in 49 tests made throughout the country—and freezing ice cream, sherbets, mousses, etc., requires only a little longer. Only Kelvinator has the famous Iso-Thermic Tubes, without which automatic super-fast freezing is impossible. This exclusive feature is regular equipment on every standard domestic model.

Everyone can now own a Kelvinator—on *Easy Terms*

The model Kelvinator you require may be purchased on easy terms through Kelvinator's attractive ReDisCo monthly budget plan.

FOUR-WAY COLD GIVES YOU

1* *Greater Ice Capacity*—In one compartment—a degree of cold for freezing ice in generous quantities.

2* *Super-Fast Freezing*—In a second compartment—a very low cold for super-fast freezing of ice and desserts.

3* *Cold Storage*—In de luxe models, a third compartment—with *below-freezing* cold for cold storage of meats, game, fish, ice cream, etc.

4* *Scientific Refrigeration*—In the big food compartment—a 40 to 50-degree constant cold—just the right temperature, science says, to keep foods fresh and pure.

*All of these degrees of cold are in constant service, doing the work you want done without thought or effort on your part, because *all are automatic.*

3 New Features *The Kelvin Cooler*—An accessory useful for freshening vegetables and keeping them fresh. Being equipped with a faucet, it is also useful as a water cooler. *New Rubber Ice Trays*—Flexible, pure rubber. Bend easily, releasing one or a dozen ice cubes. Prevent waste by melting under faucet. *Inside Electric Light*—On de luxe Kelvinator models, an electric light illuminates the cabinet. Switch and light indicator on front.

SPECIAL DEMONSTRATION OF "KELVINATOR ELECTRIC REFRIGERATION"

Showing the New 1930 Domestic Models all this week in our Show-room. You are invited to attend this demonstration and see the exclusive Kelvinator Automatic, Fast Freezing and Cold Storage.

DAINTY FROZEN DESSERTS WILL BE SERVED AFTERNOON AND EVENING.

MILLER-POWELL CO.

Phone 283 "THE ELECTRIC SHOP. 438 George St.

KELVINATOR ELECTRIC REFRIGERATION FOR HOMES, OFFICES, STORES, FACTORIES AND INSTITUTIONS PRODUCED IN CANADA

Fanned by Wind, Blaze Sweeps to Outskirts of Towns

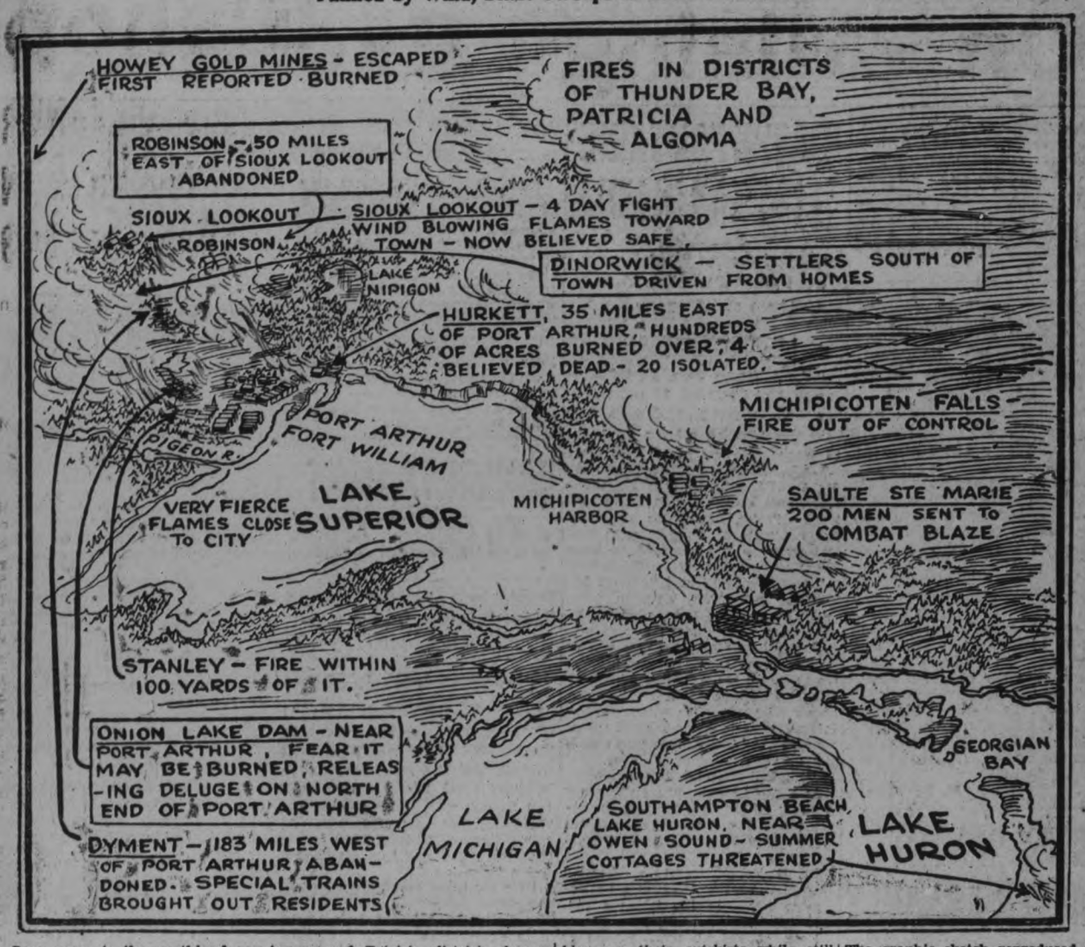

Once more is the northland ravaged by forest fires. Reports state that over an area stretching from Sioux Lookout east to Parry Sound, and north through Thunder Bay, Algoma and Patricia districts, homesteaders have been forced to abandon farms, others are isolated and cut off. Four persons it is reported, are missing. Towns are battling the blaze on their outskirts while still other communities have been evacuated. A fresh wind enhances the peril and only rain, so it is stated, can now check the path of the fire. The graphic sketch reproduced here and drawn by The Examiner's artist indicates where the fires are and illustrates the gravity of the situation.

DISTRICT NOTES

From Villages and Towns in District

BY CORRESPONDENTS OF THE EXAMINER)

BAILIEBORO

Mr. Fred White, of Kingston, is visiting at the home of his parents, Mr. and Mrs. John White.

A meeting of the Cavan and South Monaghan U.F.O. was held in the Council Hall on Saturday evening when plans were made for the annual picnic to be held on June 19.

Miss Esther Lang, who has served as a probationer in Nicholls Hospital, Peterborough, has been accepted as a nurse-in-training.

Mr. and Mrs. W. W. Brown, of Centreville, celebrated the twenty-fifth anniversary of their wedding on Friday and were honored by a presentation by their friends on Friday evening.

Miss M. Foote, of Peterborough, was a week end guest of Mr. and Mrs. F. Morrison and visited friends at Bailieboro on Sunday.

CROOKSTON

Mr. and Mrs. Isaac Wannamaker and family left Ivanhoe on Saturday to take up residence in Belleville.

Mr. and Mrs. Percy Williamson also Miss Viola Williamson, of Norwood, spent Sunday at the home of Mr. Henry Williamson, at Crookston.

Miss Mary Cowan, principal of Cannifton School, spent the week-end at her father's home at Moira Lake.

Mr. and Mrs. George Dafoe and son Claude, of Moira, spent Sunday with friends here.

Mrs. J. D. Blue has returned to reside at Crookston after having spent three months in Madoc.

Mrs. A. Loucks of Cannifton spent a day or two renewing old acquaintances and visiting a number of homes in the community.

Mr. and Mrs. George Harris of Cooper, spent Sunday at the home of Mr. Robert Downey.

Mr. Neill McGuire, Mrs. M. Ashley of Belleville and Mrs. Cora Widdifield, of Niagara, motored from Belleville on Sunday to visit Mr. James McGuire, who has been ill, but who is reported to be somewhat improved.

Mr. and Mrs. Harry Mullet and family motored to Foxboro on Sunday to visit Mrs. Robert Wright, who is seriously ill.

Mr. Stanley Sherry and Mr. Percy Kilpatrick spent Saturday at Crookston.

Mr. and Mrs. Arthur Stevenson of Thurlow called on friends here on Sunday.

The regular meeting of Bethesda Ladies' Aid was held on Thursday afternoon at the home of Mrs. John French. After the business was transacted a dainty lunch was served and a pleasant social hour enjoyed. Plans were made for the social to be held on June 24, when the society hopes to have a return visit from the W.M.S. of Fuller United church.

Born—At Crookston on June 6, to Mr. and Mrs. B. Fitchett, a son.

LAKEFIELD.

Miss Bessie Etsell, of Winnipeg, was the guest of Mr. and Mrs. W. E. Remnant for a few days last week.

Rev. W. J. Creighton was in Peterborough on Wednesday.

Miss Mabel Scott, of Peterborough, has been visiting Mrs. Gordon Northey for a couple of weeks.

Mrs. A. W. Mackenzie was in Oshawa on Saturday last attending the garden party at Bishop Bethune College.

Major J. N. Bygott, of Campbellford, was in the village on Sunday for the unveiling of the war memorial. Major Bygott was welcomed by his old comrades of Lakefield.

Mr. and Mrs. Andrew Wilson, of Young's Point, attended the unveiling at the cenotaph on Sunday.

Miss Hazel Crawford, of Toronto, was a week-end visitor at her home in the village.

Mr. and Mrs. J. W. Ridpath were in Toronto for the week-end.

Mr. James McDonnell is able to be about again after a serious operation in St. Joseph's Hospital in Peterborough.

Mr. and Mrs. G. J. Elmsley motored to Niagara Falls last week for the graduation of their daughter, Theodora, from Loretta Abbey.

Mr. and Mrs. G. H. Spence were in Peterborough on Thursday.

Mrs. J. C. Harvey was in Belleville last week attending the association meeting of the Baptist Church.

Mrs. T. W. Chaplin was in Campbellford last week for a few days.

Mrs. Creighton was in Peterborough on Thursday.

Mr. and Mrs. S. T. Leggott, of Belleville, were recent guests with Mr. and Mrs. S. R. Leggott.

Mr. and Mrs. C. E. Strickland, of Toronto, are at Reydon Manor prior to going to Wantasa Inn for the summer.

Dr. J. R. Fraser, of Montreal, spent a few days in the village with his father, Dr. J. R. Fraser, Sr.

Mrs. Cameron was in Warsaw on Thursday addressing a missionary meeting in the United Church.

Miss MacDonald, of Los Angeles, Cal., is visiting her cousins, Mrs. Munro and Mr. Alexander MacDonald.

Mr. and Mrs. Leroy Hugo DeShane (formerly Rhoda Alford) of Belleville are guests of Mr. and Mrs. R. H. Aford.

Mr. Jack E. Langley spent a few days last week with his parents, Mr and Mrs. Aylmer Langley.

Archdeacon J. C. Davidson of Toronto spent the week-end the guest of Rev. W. J. and Mrs. Creighton at the rectory.

Mr. and Mrs. W. R. Morris, of Peterborough, attended the unveiling of the cenotaph on Sunday.

Mrs. F. J. Tate, Mrs. E. R. Tate, and Miss Nancy Tate were in Peterborough on Thursday.

Dr. J. C. Smith attended the graduation exercises of St. Joseph's Hospital on Tuesday in Peterborough.

Mr. and Mrs. Jack Easson, of Toronto, were guests of Mr. and Mrs. Aylmer Langley last week.

Mr. and Mrs. Theodore Crawford were in Peterborough on Thursday.

Mr. F. D. Kerr, of Peterborough, attended the unveiling of the Cenotaph on Sunday.

Mr. and Mrs. J. McAllister Syn, of Toronto, were in the village on Wednesday.

Mr. and Mrs. H. R. Wagar were in Peterborough on Thursday.

Mr. and Mrs. J. H. Chant of Unionville spent a few days last week with Mrs. J. G. Brown.

Mrs. W. L. Ianson, of Oshawa, was in the village on Thursday enroute from Viamede, Mount Julian.

Mr. and Mrs. Judson Hull and family were in Peterborough on Thursday.

Mrs. H. J. Stuart was a recent visitor to Oshawa, where she attended the garden party held at Bishop Bethune College.

Mrs. Waterbury, of Hamilton, is the guest of her daughter, Mrs. E. J. Millage.

Mr. T. A. Simpson was in Peterborough on Saturday visiting friends.

Miss Ennis of Oshawa, was the guest of Miss Ray for a few days last week.

Miss E. Kennedy was in Peterborough on Saturday.

Mr. Stanley Duncan, of Toronto, was the guest of Mr. and Mrs. Aylmer Langley last week.

Mr. W. Bullied of Buffalo, N.Y., was in the village last week calling on friends.

Mrs. Langley was in Peterborough on Thursday.

Mr. and Mrs. Charles Waldon were in Peterborough on Friday.

Mr. and Mrs. W. S. Rennant and sons, Dennis and Kenneth, were in Niagara Falls and Toronto last week.

Miss Dorothy Turner arrived in the village last week from England, where she spent several years with her parents.

Miss Mary Ogilvie, of Toronto, is spending a week at "Green Gables," visiting her father and sister.

Mr. and Mrs. Haig, of Cobourg were in the village last week.

Miss Betty Atwood, of Toronto is visiting friends in the village.

Mr. and Mrs. A. M. Fitzgerald are opening Oak Ridge Camp for boys on upper Stoney Lake about the middle of June.

Rev. G. C. Grant left on Thursday for California where she will remain for the summer.

Mr. K. A. Mackenzie was in Ottawa last week.

Mr. H. G. Fitzgerald has gone up to "Oak Ridge Camp", Stoney Lake, where he will remain for the summer.

Mrs. J. W. Johnson was in Belleville last week, attending the Association of the Baptist church.

Mr. Julian, of Toronto, was in the village on business on Thursday.

Mr. John Gaughan, of Oshawa, was in the village on Thursday.

Miss Susan Hetherington was in Peterborough on Thursday.

Mr. and Mrs. Harold Thomas, of Detroit, were guests of Mr. and Mrs. W. Millage last week.

Mr. and Mrs. Gordon Waterbury, of Hamilton, were guests of Mr. and Mrs. E. J. Millage last week.

Mr. and Mrs. E. H. Northey were in Toronto last week.

Miss Mildred Miller of Oshawa passed through the village on Thursday enroute from "Viamede", Stoney Lake.

Mrs. D. Sabatino was in Peterborough on Saturday.

Miss Phyllis Stewart, who is staying in Peterborough for a few weeks, spent the week end with her parents, at "Uplands."

Rev. Mr. and Mrs. J. B. McCormack were in Belleville last week attending the Association of the Baptist church.

NORHAM

(Examiner Correspondence)

Mrs. Stanley Brenton returned home on Tuesday from Campbellford.

Mrs. Douglas Knight returned to Toronto after a month's visit with her parents.

Miss Ida Clare, of Norham and Mr. and Mrs. Bowen and Miss Ina Bowen of Warkworth motored to Millbrook on Sunday where they attended the special service of the day in the United Church.

Mrs. George Evans has been ill.

Mrs. J. H. Clare and family visited Rev. D. R. and Mrs. Clare on Sunday.

Mr. and Mrs. Harry McKee, of Omemee, visited his sister, Mrs. David Evans, Mrs. McKee, Sr., who has been visiting her daughter, returned with them.

Mr. and Mrs. Evans, of Oshawa visited the former's brother, Mrs. David Evans over the week-end.

ROSENEATH

The Women's Institute held its monthly meeting at the home of Mrs. Jack Nichol. A large number were present and enjoyed the afternoon which was followed by a dainty lunch.

Mr. and Mrs. Green and little son, George and Mr. R. A. Elliott, of Peterborough spent Thursday evening at the home of Mrs. L. Turner.

Mr. Clark Davey and small son from the States is visiting his parents Mr. and Mrs. M. Davey.

The Rev. M. R. and Mrs. Brown and Freddy accompanied by Mrs. A. L. Brown, of Lindsay, motored to Grafton this week.

Mr. Burton Roberts, of Port Hope spent June 3 at his home in the village.

HASTINGS

Mr. and Mrs. A. Smullen spent Saturday the guests of the latter's sister, Mrs. A. Braithwaite, in Roseneath.

The many friends of Mr. James Knight will be sorry to learn of his very serious illness.

L. J. Murtagh, president of the Hastings' Tennis Club has the court ingood shape for the opening.

Born: To Mr. and Mrs. A. Burbacher, of Kitchener (formerly Gladys Stevenson) a son, John Albert.

Scotland's tramp problem is becoming serious.

TEN/TEST

INSULATING BUILDING BOARD

TEN/TEST keeps your home at a comfortable, livable temperature, summer and winter. Makes big saving in fuel bills. Your architect, contractor or nearest TEN/TEST insulation representative will supply full information.

INTERNATIONAL FIBRE BOARD LIMITED
1111 Beaver Hall Hill - Montreal, Que.

Sold by
The Alfred McDonald Lumber Co., Ltd.
PETERBOROUGH, ONTARIO

SOCIETY HONORS JUNE BRIDE-ELECT

Miss Willa Darling Entertained at Home of Mrs. Gordon Crowe.

WARSAW, June 11 (Examiner Correspondence).—Miss Willa Darling, whose marriage takes place this week, was presented with a cut glass flower basket and an address by the members of the Zion Willing Workers, which were entertained at the home of Mrs. Gordon Crowe on Wednesday afternoon.

Miss Darling has attended Zion Church all her life, and has taken an active interest in its development. The presentation was made by Miss Phoebe Little and the accompanying address read by Miss Ottie Crowe.

The business part of the meeting was in connection with the re-decorating of Zion Church, which has just been completed by Mr. Jewel of Lakefield.

Women's Association.

The Women's Association of the United Church will be held on Thursday, afternoon, June 19, instead of the regular day, June 26. Mrs. Herrington will have charge.

The Rev. Mr. Wilkinson, who is to succeed the Rev. H. B. Herrington on July 1 was in the village on Wednesday.

Paper handkerchiefs for hay-fever patients have appeared in Germany.

To relieve the depressed potato industry in the Irish Free State, sugar beet, fruit trees and strawberries are being planted on the potato land.

Safeguard

LIVES-CROP-STOCK AND PROPERTY---

Hundreds of valuable farm buildings are destroyed every year by lightning and sparks from nearby fires landing on the roof. But there is one way you can secure lifetime protection from these hazards. Simply roof every building with RIB-ROLL. They will then be immune to fires caused by flaming brands and burning embers. When properly grounded and equipped with Preston Ventilators—according to the Lightning Rod Act—they defy lightning. You will have a roof that gives greater strength and economy.

Rib-Roll Roofing

is the sheet with seven ribs—a nail every five inches. Made to "Council Standard" specifications . . . comes in big sheets . . . easy and inexpensive to lay on new or over old roofs. Secure for a lifetime. Ideal for homes, barns, sheds, garages, summer cottages.

Use Led-Hed Nails

By using Preston LED-HED nails you eliminate the tedious dirty job of "threading" lead washers. Every nail hole is perfectly sealed, making it waterproof, rust-proof and weather-proof.

Preston Ventilation

No Preston ventilated barn has ever been reported burned because of spontaneous combustion. Preston Barn Ventilators for roof, adjustable side windows and spacious doors protect from spontaneous ignition by keeping the air in constant circulation. Write for particulars.

Preston Barn Door Hardware

Preston hot-galvanized four-wheel Hangers and bird-proof Barn Door Track are so easily erected that hundreds of builders will use no other style. Best in Canada for heavy barn doors. The Hanger is adjustable up and down, inside and out.

SPECIAL

We offer attractive terms to responsible farmers on roofing and siding for needed repairs for their buildings. Write for full particulars.

Eastern Steel Products Limited
Guelph St., Preston, Ontario.
Factories and Offices at Toronto and Montreal

"SAVE WITH STEEL"

PRESTON
STEEL-TRUSS BARNS
OVER 1000 IN ONTARIO — LIGHTNING HASN'T DESTROYED ONE

Please send free booklet with information about Preston Steel Truss Barns ☐ Rib-Roll Roofing ☐ Led-Hed Nails ☐. Check off product in which you are interested.
Name
Address

95 Groceterias in Ontario — Self Serve — LOBLAW GROCETERIAS — Cash and Carry — We Sell For Less

INTRODUCING

PRIDE OF ARABIA

STEEL CUT

COFFEE

To Our Many Thousands of CUSTOMERS

The result of exhaustive research on the part of coffee specialists, this coffee under "Pride of Arabia" Brand comes to you direct from our modern roasting plant.

The same fine flavor which captivated the pilgrims to Mecca five hundred years ago has been re-discovered and improved until we are able to offer you a coffee which, while within the price reach of every household, has the flavor and aroma of the finest coffee produced. This is made possible by the fact that after this wonderful coffee leaves our roasting oven, it reaches your kitchen directly with only one delivery cost. Roasted fresh daily and delivered to our Groceterias in air-tight containers, this coffee naturally retains its wonderful flavor, and as only weekly supplies are delivered to our Groceterias, stocks are guaranteed to be always fresh.

These Specials on Sale for Week of June 12th to 18th

Redpath Sugar 100 lbs. $5.10

½ lb. Tin 25c — 1 lb. Tin 49c

SPECIAL—AYLMER CHOICE SWEET CORN No. 2 Size 2 Tins 23c

SPECIAL—BULK, SHELL OR READY CUT MACARONI 2 lbs. 15c

SPECIAL—ROSE BRAND OLIVES 20-oz. Mason Jar 19c

SPECIAL—Choice Pink Caledonia Brand SALMON 2 Tall Tins 31c

BLACK FLAG INSECTICIDE

Spells Doom to All Flies, Mosquitoes, Moths, Etc.

Don't Fail to Take a Can and Sprayer Along to Your Summer Home.

8 oz. can 27c — 16 oz. can 46c — SPRAYER 29c

SPECIAL—QUEENLAND PICKLES Sweet Mixed Sweet Mustard 35-oz. Jar 38c

SPECIAL—GOLDEN BRAND APRICOTS 8-oz. Tin 11c

Rt. Rev. Dennis O'Connor is Consecrated Bishop

WITH ALL THE SOLEMN RITES OF ANCIENT CHURCH, BISHOP OF PETERBORO CONSECRATED

(Continued from page one.)

didate before him, prayed for grace of state and intoned the litanies during which the Bishop-elect prostrated himself and the assisting clergymen knelt.

The Book of the Gospels was then placed upon the shoulders of the Bishop-elect and the Consecrator and co-Consecrators touched with both hands the head of the candidate, saying: "Receive the Holy Ghost."

A Preface was then chanted and the hymn, "Come, Holy Ghost" was intoned. After the first verse, the Consecrator seated himself and anointed with holy chrism the head of the new Bishop. At the end of the resumed Preface, the hands were anointed with the holy oils, the Consecrator saying:

"May these hands be anointed with the sanctified oil and the chrism of sanctification, as Samuel anointed David to be King and Prophet; so may they be anointed and consecrated."

Symbol of Fidelity.

Then followed the blessing and imposition of the crozier, "the staff of the pastoral office", and next the blessing and investing of the of the ring, "the symbol of fidelity."

Then the Consecrator took the Book of the Gospels from the shoulders of the Bishop-elect and said: "Receive the Gospel and go preach to the people committed to thee."

At the conclusion of the sermon, which intervened here, and the Offertory having been said, the Consecrator resumed his position in the episcopal chair. The Bishop-elect, kneeling before him, received two lighted candles, two loaves of bread and two small casks of wine and kissed the Consecrator's hands upon receiving these symbolic gifts. The Mass was then continued and just prior to the Communion, the Pax, or kiss of Peace, was given by the Consecrator to the Bishop-elect and to his assistants. It was also imparted in turn to the other clergymen in the sanctuary.

The blessing and conferring of the Mitre followed the "Ite Missa Est", which marks the ending of the Mass. The Consecrator then blessed the gloves and ring to be worn by the new Bishop and placed these upon his hands. The new Bishop was then enthroned by the Consecrator and the triumphal strains of the Te Deum resounded through the Cathedral.

Archbishop O'Brien Preaches.

In the consecration sermon, Archbishop O'Brien, preaching for his successor in the episcopal office, spoke with all the fervor and sincerity, the kindly force and the eloquent words which have ever marked his utterances as priest, bishop and archbishop, in this, his native church. In part, he said:

"Christ's life and mission must be perfected as long as there are human beings to be saved. Christ, as the author of grace, indicated His holy will when He established the foundation for our spiritual life in this world and for the attainment of spiritual life in the world to come. In choosing His twelve apostles to be His intimates during His life on earth, He gave them wonderful powers, and, that those powers might be as efficacious in the salvation of souls during our day as they were in the days of the early Christians, He addressed to His apostles these words, 'As the Father hath sent Me, I also send you. He that heareth you, heareth me. Whatsoever you shall loose upon earth shall be loosed also in heaven." These are the words of Christ Himself and therefore they must be true, just as is His guarantee that He will be with His church "even to the consummation of the world."

"St. Paul, who was chosen by God in a wonderful manner, yet did not undertake the work of a bishop until the imposition of hands upon him."

Duties Are Outlined.

The archbishop outlined the duties of a bishop as the custodian of the faith and morals of his flock, and went on to speak of the symbolism of the consecrating service, when, by reason of the power invested in him, the grace of the Holy Ghost imbues the soul of the consecrated one. In the mitre or bishop's ceremonial hat, in the crozier or staff, in the episcopal ring and gloves are epitomized the attributes of a powerful faith, of authority and of fidelity to the things of God, with which the Bishop is invested, by virtue of his sacred office. The Book of Gospels is given him with which to preach the word of God and he makes, for the use of the altar, an offering of candles, bread and wine.

Loyalty Assured.

To his newly-consecrated successor, Archbishop O'Brien expressed the hope that the choicest of God's blessings might enrich his labors. He spoke of the zeal, the prudence and the foresight of his namesake, the late Bishop O'Connor of Peterborough, especially in the foundation here of the Sisters of St. Joseph, and he assured the Bishop of wonderful loyalty and co-operation from the priests and people of the diocese. This support, he said, had been unswerving, and steadfast from clergy and laity alike, during his own reign as Bishop in this diocese, where the tradition of regarding their Bishop as a leader sent by God, had always obtained.

To the people of his native parish, the Archbishop spoke words of heartfelt thanks for the whole-hearted loyalty and obedience which they had always accorded to him, and he asked them to pray for their newly consecrated bishop, "that Almighty God may bless his every word and action and that great things for God's honor may be accomplished in this diocese of Peterborough."

Bishop O'Conner Speaks.

In his first public utterance in Peterborough, Bishop O'Connor commenced by expressing his gratitude to the Papal Delegate and the Co-Consecrators, Bishop Ryan and Bishop McNally, whom he addressed as his "elder brothers," along with Archbishop O'Brien, his predecessor in office.

"I am beginning to-day to walk along the path which you have travelled. May the wisdom garnered from your years of experience be a lamp to my feet and a guide to my way."

The Bishop also thanked the priests of the diocese and the laity for their whole-hearted and cordial welcome. To the former he addressed a wish for their co-operation.

"The foundations have been well laid and the walls truly built in this House of Israel. It devolves upon you and me to carry on the superstructure. And the greater the sympathy that exists between us, the better will this be done. I think you will find me kindly. It is not hard for me to be kind to priests, for I love them and I love the priesthood. I ask you for your respect and confidence and love. Someone, I think it is Thomas a Kempis, has said that "none is fit to rule who has not first learned to obey." Well, I have learned to obey and reverence my superiors and I ask no more from you than I have given to them in the past."

To the laity of Peterborough, the Bishop extended his gratitude for their friendly reception to him, a stranger, who, up to the last forty-eight hours, had never set foot within the city nor even within the boundaries of the diocese.

Salvation of Souls.

Remarking that he had no plan to formulate and no policy to announce, he said that the transcendent purpose of his life, to which all others were subservient, was the salvation of souls. In pursuit of that purpose, "there is nothing in my mind but Jesus Christ and Him Crucified. I wish to live at peace with all men and I desire for that purpose that there be union among you. For me, there is neither Jew nor Gentile, neither bond nor free. You are all one in Christ Jesus.

"I ask for your continued generous co-operation and for support in all things that matter; in the conquest of virtue by vice and the triumph of spirituality over materialism. Your reputation has been known to me for some time, as a people loyal and faithful, and I ask for your help in carrying on the work of God which has been entrusted to me in this diocese."

Visited Here Two Years Ago

The Apostolic Delegate, speaking briefly at the conclusion of the ceremony referred to pleasant memories of his visit here two years ago, as a delightful souvenir of his stay in Peterborough.

He was here today to consecrate the successor to Archbishop O'Brien, who was born in Peterborough and who had been for so many years priest and bishop in the city. Just as Archbishop O'Brien had no thought of leaving his native city, so had Bishop O'Connor little idea of leaving his beloved Seminary in London. Both had bowed to the will of Divine Providence in their regard.

Monsignor Cassulo closed with a eulogy of Archbishop O'Brien and of his successor, Bishop O'Connor, and expressed the hope that the rule of the latter in this diocese would be blessed by God and be the means of doing very much good.

Monsignor McKeon Present.

A notable figure in the list of clergy present for the ceremony was Monsignor P. J. McKeon, of London, who was instrumental, many years ago, in directing the steps of the young man who is now Bishop of Peterborough, toward the study for the priesthood.

Shortly after nine o'clock, the procession from the Bishop's Palace made its way to the Cathedral. Led by a number of priests, with their lace-trimmed white surplices over long black soutaines, a group of altar boys followed. Then came another file of priests, walking two abreast ahead of the white and gold canopy beneath which walked the Papal Delegate, in his robes of office, wearing the cappa magna, or great cape, which signified his premier position among the officiating clergymen. Beside him were the Bishop-elect, and the co-consecrator, Bishop McNally, Hamilton, and Bishop Ryan, of

V. J. McELDERRY, K.C.

Crown Attorney for the county of Peterborough, who read the address to Bishop O'Connor from the laity of the Diocese of Peterborough.

Bishop O'Connor Is 5th Bishop of Peterboro Since The Diocese Was Created In Year 1882

In 1882 Peterborough was made the centre of a new diocese, being part of that of Kingston and comprising the Counties of Peterborough, Victoria, Northumberland, Durham, and the Districts of Algoma, Muskoka and Parry Sound. Prior to that, Bishop McDonnell of Kingston was in charge.

On Thursday, September 21st, 1882, the first Bishop of Peterborough, the Rt. Rev. John Francis Jamot, who in 1874 had been consecrated Bishop of Sarepta and Vicar Apostolic of Northern Canada, took charge of the diocese and was formally installed by His Grace Archbishop Lynch of Toronto.

Bishop Jamot died in 1886 and was succeeded by Bishop T. J. Dowling, formerly parish priest at Paris, Ontario, in the diocese of Hamilton. He was consecrated on May 1st, 1887, and was later appointed Bishop of Hamilton.

His successor here was Bishop R. A. O'Connor, formerly parish priest at Barrie, in the diocese of Toronto, who was consecrated on May 1st, 1889, and died in January of 1913.

Rt. Rev. M. J. O'Brien, D.D., was named Bishop of Peterborough on June 21st, 1913, and was consecrated on September 24th, 1913. He was appointed, on May 17th, 1929, as coadjutor Archbishop of Kingston, with the right of succession to Archbishop Spratt.

REV. PAUL COSTELLO

Rector of St. Peter's Cathedral and on whose shoulders rested much of the planning of the consecration ceremonies which took place at St. Peter's Cathedral this morning.

Pembroke. They wore the mozetta or short cape of their office, with the tiny Bishop's caps and the long manteletta which, in the strict formalism of church etiquette, signifies their recognition of the presence of a ranking dignitary, in the person of the representative of the Holy Father.

Followed By Priests.

The bishops and monsignor were followed by priests of this and other dioceses, numbering nearly two hundred, who followed the officiating dignitaries and passed through the Guard of Honor provided by the 6th Troop of Boy Scouts, with Scoutmaster Ernie Wolff in charge, and standard-bearers in Scouts Hickson and Scollard.

Music Beautiful

The music rendered in connection with the ceremony was inspiring and beautiful. The Cathedral choir, in charge of the Rev. J. Finn, with J. Minicolo leading and Miss Hurley presiding at the organ, sang portions of the Mass; the Kyrie, the Gloria and the Credo, from M. E. Downey's Mass of the Blessed Sacrament, while the Benediction and Agnus Dei were from a Mass by Pietro Yon.

Led by Rev. E. Ronan of St. Augustine's Seminary, Toronto, a choir of Seminarians sang the Proper of the Mass; the Response and the Offertory, with the Te Deum and other hymns.

At the conclusion of the Mass, the Te Deum was sung and the Bishop, circling the church, imparted his blessing, returning to offer Benediction at the high altar.

Prior to his brief address, two addresses were made to him, one from the clergy of the diocese, read by Rt. Rev. Monsignor McColl of Lindsay, and the second from the laity, read by Crown Attorney V. J. McElderry, K. C.

The reading of the Papal Bull, first in Latin and then in English, which preceded the ceremony, was done by the Rev. K. Corkery.

In the procession to the Cathedral, the canopy was supported by W. S. Merrell, Nagle Phelan, S. Shaughnessy and R. A. Sullivan. Ushers were E. Riley, Dr. J. F. O'Brien, Dr. E. M. Crough, W. Hickey, A. Costello, F. J. Hickey and J. R. Corkery.

Members of the City Police Force, with Inspector Reid in charge gave excellent service in patrolling among the crowd gathered for the ceremony, and directing automobile traffic.

The service, commencing shortly after nine o'clock, lasted until a few minutes after one o'clock.

The decorations of the Cathedral, the Bishop's palace and the adjacent grounds were carried out with quantities of flags, both Papal emblems in yellow and white and Union Jacks and Canadian Ensigns. Large "Welcome" signs stretched across the street in front of the church. The entrance to the Bishop's Palace was wreathed with yellow and white bunting, which also decorated the interior of the Cathedral, with numerous Papal emblems and small patriotic flags.

At the conclusion of the ceremony in the church, the visiting clergymen were served with dinner in the hall of the Conservatory of Music, Coleo and Son of Toronto doing the catering.

The big hall was very effectively arranged by the Catholic Women's League in charge of decorating, with drapings of yellow and white flags, palms and ferns and quantities of cream iris and other lovely flowers. The head table was placed on the stage.

Bishop O'Connor celebrates his first Pontifical High Mass here on Sunday next.

Conducted Ceremony

The ceremony of consecration was carried out by the Apostolic Delegate to Canada and Newfoundland, the Most Reverend Andrea Cassulo, D.D., of Ottawa, with the Rt. Rev. J. T. McNally, Bishop of Hamilton, and the Rt. Rev. P. T. Ryan, Bishop of Pembroke, as co-Consecrators.

His Grace, the Rt. Rev. M. J. O'Brien, D. D., titular Archbishop of Armoria and coadjutor Archbishop of Kingston, delivered the sermon.

Taking part in the different ceremonies in connection with the consecrating Mass were the following priests from the city and diocese: the Rev. P. Costello of St. Peter's Cathedral (Archpriest); the Rev. V. J. Gillogly of Kincount and the Rev. J. Collins of Parry Sound, (Deacons of Honor); the Rev. J. McAuley of Ennismore and the Rev. P. Butler of Cobourg (Deacon and sub-Deacon of the Mass); the Rev. Jas. Guiry of Port Hope and the Rev. J. McCarthy of Norwood (Chaplains to Bishop O'Connor); the Rev. V. McFadden of Trout Creek, (Chaplain to Bishop McNally); the Rev. C. J. Phelan of Campbellford, (Chaplain to Bishop Ryan); the Rev. P. Lynch of St. Peter's Cathedral (Processional Cross); the Rev. K. A. Corkery of St. Peter's Cathedral (Notary, Prophecy and Bishop's Mitre); the Rev. C. McCarney of Trout Creek (Holy Chrism); the Rev. C. Moloney of the Church of the Sacred Heart and the Rev. C. O. Carroll of the Church of the Immaculate Conception (Acolytes); the Rev. H. Black and the Rev. E. Welsh, both of Lindsay (Censer); the Rev. V. Corkery of Peterborough (Delegate's Mitre); the Rev. P. J. Galvin of Downeyville (Delegate's Crosier); the Rev. J. Power of Kearney (Delegate's Gremiales); the Rev. Leo Cleary of Byng Inlet, Parry Sound (Delegate's Candle); the Rev. P. J. Kelly of Victoria Road (Delegate's Missal, Canon, etc); the Rev. G. Maher of Huntsville (Delegate's Processional Cross); the Rev. C. Begley of Parry Sound (Bishop's Crosier and Mitre); the Rev. J. B. Ferguson of Warkworth, the Rev. John Garvey of Lakefield, the Rev. J. O'Sullivan of Wooler and the Very Rev. T. F. Scanlon of Grafton (Ministers of Offertory Gifts); the Very Rev. Dean O'Sullivan of the Church of the Immaculate Conception and the Very Rev. Dean O'Leary of Bracebridge (Candles.)

Masters of Ceremonies were the Rev. J. J. O'Brien, pastor of the Church of the Sacred Heart, and the Rev. J. A. Cook of London.

Address From Priests

The address to the newly-consecrated Bishop from the priests of the diocese was read by the Rt. Rev. Monsignor W. J. McColl, Vicar General, of Lindsay, and was as follows:

Right Reverend Dennis O'Connor, D.D., Bishop of Peterborough, Ont.

My Lord.—We are here to-day to welcome you to Peterborough, and to express our pleasure and satisfaction upon your appointment as Bishop of our Diocese. This See is forty-eight years in existence, and you are its fifth incumbent. Those that preceded you were men eminent for their ability, piety, and administrative talents. Our young Diocese made steady and solid progress during their regimes. As a new Diocese we began devoid of those institutions which naturally belong to a Bishopric. Gradually these were supplied as our Churches, Schools, Hospitals, House of Providence, and Orphanages bear testimony. All of your predecessors bore their share in the development of these pious works, but none more so than your immediate forerunner, The Most Reverend Michael Joseph O'Brien, now Co-adjutor Archbishop of Kingston. To him is specially due the establishment of our High Schools, the splendid addition to St. Joseph's Hospital and an Orphanage at Cobourg. Naturally we grieved at his removal from us, but were delighted when we learned that The Holy Father had given us one so worthy to take his place. Though our diocese has from its inception made a most creditable growth, we are convinced, that under your able management its progress will continue.

We are not intimately acquainted with you by personal contact, but still we cannot be unacquainted with your labors. From the time you entered The Grand Seminary at Montreal until your appointment to Peterborough, your name and works have been familiar to us. We know that your natural ability, coupled with your experience and success as President of St. Peter's Seminary, London, and as Vicar-General of that Diocese, are ample proofs of the success you will attain here. Therefore you can easily understand why we are pleased to receive you as our Bishop.

Your new life, it is true, will be much different from your past. The duties of a Bishop are most sacred and onerous. Heavy responsibilities are attached to the Episcopal Office. For this reason the Church has at all times, exercised the greatest care and circumspection in its choice. St. Paul says, "If a man desire the office of a bishop, he desireth a good work." Yet many of the holiest of men hesitated to accept the dignity. You are one of these, but that only makes us more certain of your worthiness. A Bishop is a chosen vessel, to carry the name of Jesus and His holy teachings before the nations. He is the head, the spiritual judge and the law-giver of his people. It is his duty to "preach the word of God; be instant in season and out of season: reprove, entreat, rebuke in all patience and doctrine." When His Excellency The Most Reverend Consecrator handed you your Crosier he said, "Receive the staff of the Pastoral Office, so that in the correction of vices, you may be lovingly severe, giving judgment without wrath, softening the minds of your hearers whilst fostering virtues, not neglecting strictness of discipline through love of tranquility." These are difficult things to accomplish, but you have the grace of your office. A Bishop is ordained for all ecclesiastical functions; he is in a measure the fountain of all blessing and sanctification, which are imparted to the faithful. Hence not only one or other gift of the Holy Ghost is given him, but he receives the Holy Ghost, the original source of every grace, in all plentitude and perfection. A Bishop is therefore well armed for his work though it be most sacred and arduous: You, my Lord, are thus armed. You have been appointed by the Holy See, and commissioned by the Vicar of Christ to rule this Diocese. You come to us firmly anchored to the Rock of Peter with naturally fine characteristics, fortified by the plentitude of the Holy Spirit whom you received to-day at your consecration. We, your Priests, assure you we have no anxiety as to the future, and we readily pledge that aid and co-operation, that loyalty, reverence and obedience due you as our Bishop.

We wish you many years of happiness and pray that the ever Blessed Trinity—Father, Son and Holy Ghost—may watch over you and guide you and fill you with all peace in your labors for the glory and honor of God and the salvation of souls in this Diocese of Peterborough.

Adress From Laity

The address to the Bishop from the laity of the diocese was read by Crown Attorney V. J. McElderry, K.C., and follows:

To the Right Reverend Dennis O'Connor, D.D., Bishop of Peterborough.

May it please your Lordship:

"The laymen have gathered from all corners of your diocese to bid you a most hearty and sincere welcome to your new home.

"Our joyful thoughts of welcome, which flow out to you in abundance this morning, are mingled with sentiments of a deeper character, because we realize that you are coming to us at the request of the successor of Saint Peter to carry on in this diocese the same work entrusted to the apostles after the Ascension and after Pentecost. The words spoken to the Apostles in ancient times are living words and spoke through all the centuries to many successors of the apostles and, to-day, My Lord, they speak to you. "All power is given to me in heaven and in earth. Going therefore, teach ye all nations, baptizing them in the name of the Father and of the Son, and of the Holy Ghost. Teaching them to observe all things whatsoever I have commanded you; and behold I am with you all days even to the consummation of the world."

"Permit us, therefore, My Lord, in all solemnity and in perfect faith to accept and to welcome you not only as the successor of our former beloved Bishop, who endeared himself to us by his apostolic spirit and zeal for the salvation of souls, but as the representative in direct succession of those apostles to whom it was said by the Redeemer, "Whosoever heareth you heareth me, whosoever despises you despises me." Slowly have the changing centuries unfolded since those apostolic times, terrestrial kingdoms have come and gone and there is but one institution, the Catholic church, which has existed in unbroken chain from those days to this. So that we in a country remote from the lands of early apostolic labours and in this latest moment of recorded time stand in the same relation to you as did the first christians of the apostles and their immediate successors. It is upon the same mission and bearing the same authority with which Saint Paul went to Macedonia that you have come to Peterborough.

"Therefore, My Lord, in addition to the welcome which we are pleased to accord to you as a distinguished scholar, administrator and priest and as one whose family has already given leaders to the Church in Ontario, we desire to tender our fealty and loyalty to you as our Bishop and the visible fulfilment to us of that promise "behold I am with you always even to the consummation of the world."

MONSIGNOR McCOLL

Vicar-General, of Lindsay, who read the address to the newly consecrated Bishop from the priests of the diocese.

17 YEARS AGO PETERBORO BOY MADE BISHOP

Career of Archbishop O'Brien Has Been One of Interest to Fellow-Citizens.

BORN IN 1874

Assisted in Elevation of Bishop O'Connor to Headship of the Diocese.

The career of Archbishop Michael J. O'Brien, who today preached the sermon at the consecration of his successor, Bishop Dennis O'Connor, has been one of interest to his fellow-citizens of Peterborough. Born and educated here, he has risen to the high ranks of the priesthood, by a series of steady advances. He has been one of the most beloved of the city's priests and as a bishop, he ruled with a clement and kindly authority that won his the respect and admiration of all classes, whether Catholic or Protestant.

Born In Year 1874.

Born on July 29th, 1874, at 769 George street, the eldest son of the late Mr. and Mrs. James O'Brien, the Archbishop received his early education in the Old Murray street school and in the Collegiate Institute. Later, he attended St. Michael's College and the Grand Seminary in Montreal, before going to the Propaganda University in Rome. He holds the degrees of L.S.T. and B.C.L. from the Seminary at Montreal, and of Doctor of Divinity from the University at Rome.

He was ordained to the priesthood in 1897 and two years later received his degree of Doctor of Divinity. In that same year, on returning home, he was made curate at St. Peter's Cathedral, where he remained for ten years, until he was appointed as first pastor of the Church of Sacred Heart in 1909. Four years later, he was appointed as successor to Bishop O'Connor, on June 20th, 1913. At the age of thirty-nine years of age, he was consecrated as Bishop of Peterborough on September 24th, 1913.

Appointed Archbishop Last Year

On May 18th of last year, he was appointed as Coadjutor Archbishop of Kingston, with the right of succession to Archbishop Spratt.

This morning he assisted at the elevation of Bishop O'Connor to the headship of the diocese which he had ruled so well and for so long, and in which he still retains a deep and abiding interest.

At the consecration of Archbishop O'Brien as the fourth Bishop of Peterborough, the Apostolic Delegate of that time, the Most Rev. P. F. Stagni, D.D., was consecrator and co-Consecrators were the Most Rev. M. Spratt, D.D., Archbishop of Kingston, which will in future be ruled by Archbishop O'Brien, and also the Most Rev. Paul Bruchesi, Archbishop of Montreal, who is now ill.

Then, as now, the Rev. J. J. O'Brien acted as Master of Ceremonies. The sermon was preached by the then Bishop of Calgary, now Bishop McNally of Hamilton, and assisting priests who were present also today included the Rt. Rev. Monsignor McColl and Rev. C. J. Phelan of Campbellford.

At that time, Bishop Fallon of London was unable to be present and was represented by Monsignor Aylward. Today, he was represented by Monsignor Laurendeau of London.

Preached Sermon for His Successor

Rt. Rev. M. J. O'Brien, D.D., Titular Archbishop of Armoria and Coadjutor Archbishop of Kingston, with right of succession, who today preached the sermon at the consecration of his successor, Rt. Rev. Dennis O'Connor, D.D. Archbishop O'Brien, who was born in Peterborough, was baptized, received his first Communion and confirmation, was ordained and later elevated to the episcopate, in St. Peter's Cathedral, where today he preached the sermon for his successor in office.

NOTED TEACHER IS NEW BISHOP

Career of Wide Experience, Especially in Teaching Profession.

TRIBUTE TO OLD TEACHER

The career of Bishop O'Connor, newly-consecrated Bishop of Peterborough, has been one of wide experience, especially in the teaching profession. As Rector of St. Peter's Seminary in London, Ontario, and as Professor of Dogmatic Theology, he was a very earnest student at all times. As Rector of the Seminary he had invaluable experience in the formation of the characters of young men placed in his care, and was Vicar-General he for many years exercised episcopal functions. This double experience—that of Vicar-General and professor—falls to the lot of few, if any, bishops, and should make the Bishop ideally qualified for his new duties.

In reply to a request made the Bishop recently by the Catholic Record, asking that teacher had exercised the greatest influence in the formation of his character, he wrote:

"St. Peter's Seminary, London, Feb. 18, 1930.

"Dear Dr. Foley:

"In acceding to your request to recall the teacher who had the greatest influence on my life I must limit my reference to those early years when the pupil is most impressionable, and for that reason, perhaps, the teacher exercises the greatest influence over him.

"I owe too much to too many teachers in later life to risk a distinction that might be invidious and unjust.

"My memory, then, carries me back to the elementary school, and excludes the many valuable educational influences of later years.

"My first teacher in the elementary schools was Charles Fraser, a brilliant young man. But there is one who stands out most prominently in my memory, a teacher in an ungraded country school in which he prepared me for an Entrance to Normal certificate. He was a wonderful teacher. To use a strange paradox he could teach more than he knew. His name was Joseph Stalker. He died a few years ago in Ingersoll and, though he was a Protestant, a Catholic Bishop-elect is glad to place upon his grave this tribute of gratitude and reverence.

"I remain,

"Faithfully yours,

"D. O'Connor."

Brigham Young Fete

SALT LAKE CITY, Utah, (U.P.)—Five thousand descendents of Brigham Young, more widely known Mormon leader, will assemble here May 31 for their annual celebration of his birth anniversary. Brigham Young led a band of Mormon pioneers across the plains and settled Salt Lake City in 1847. Nearly five thousand direct descendants of the church leader now reside in this vicinity.

Miss Jenny Lee, who was familiar to old-time playgoers all over the world as "Jo," the crossing sweeper in "Bleak House," died recently in London, aged 72.

BISHOP O'CONNOR WAS ORDAINED IN LONDON IN 1909

Most Outstanding Priest in Educational Ecclesiastical Matters.

BORN AT BLYTH, ONT.

Has Been Vicar-General of Diocese of London Since Year 1915.

One of the most outstanding priests of the Diocese of London in educational and ecclesiastical matters, Rt. Rev. Monsignor Dennis O'Connor, P.A.S. T.L., (Prothonotary Apostolic and Licentiate in Theology) was born at Blyth, Ont., of Irish parents. He began his theological training at Assumption College, Sandwich, where he obtained a brilliant standing in classics. Later he went to the Grand Seminary, Montreal, and completed the course in theology under the direction of the Sulpician Fathers.

Ordained in 1909.

Returning to London, he was ordained to the priesthood by the late Archbishop McEvay in St. Peter's Cathedral, June, 1909. Immediately following his ordination he was appointed to St. Alphonsus' church, Windsor, where he remained for three years. When St. Peter's Seminary was opened in London in 1912 he was named to the staff by Bishop Fallon and was also appointed assistant priest to St. Mary's church, Lyle street. The following year he was named Rector of the Seminary, to succeed Rev. J. Tobin.

His selection as Vicar-General of the Diocese of London in 1915 was ample evidence of Bishop Fallon's absolute confidence in him. For the past fifteen years he has worked constantly and faithfully with the Bishop for the welfare and development of every cause in the Diocese of London, in matters pertaining to church affairs, charitable undertakings, and especially with the development of Bishop Fallon's great educational plans.

Academic Attainment

On several occasions when Bishop Fallon was absent from the diocese, Mgr. O'Connor was named administrator.

Mgr. O'Connor is perhaps best known in Canada for his academic attainments. He has occupied the Chair of Dogmatic Theology at St. Peter's Seminary for the past eighteen years; and in the classroom and as director of the institution has displayed great ability as teacher and administrator.

The rector of St. Peter's Seminary is an able speaker possessing a style more or less unique because of its clearness and remarkable grasp of the subject under discussion. He is the second Dennis O'Connor who has attained distinction in the Diocese of London. A relative, his namesake, was bishop of London from 1890 to 1899 prior to his appointment as Archbishop of Toronto.

During his term as Rector of the Seminary and Vicar-General of the Diocese of London he earned the heartfelt love and respect of priests and people, Catholic and non-Catholic. He will be missed especially by those students of the Seminary in London who have found in this man of retiring disposition a valued counsellor and friend.

The degree of LL.D. from the University of London has been recently conferred upon Bishop O'Connor.

At a gathering of one hundred and fifteen of the priests of the diocese of London, six weeks ago, Bishop O'Connor was guest of honor at a banquet tendered by them, and was the recipient of a purse containing $7,500 in gold, the gift of the clergy of the diocese.

CHINESE REBELS MAKE HEADWAY

"Red" Army Rapidly Nears Commercial City of Kinkiang.

GOV'T MASSES TROOPS.

SHANGHAI, June 11.— (C.P.)— The right wing of the triple threat presented to the Nanking Nationalist authority by the "Red" army of Kwangsi rebels to-day was reported by authoritative sources to have reached a point only 20 miles southwest of Kiukiang, important commercial city on the Yangtse river, about 450 miles southwest of here.

The left wing of the Kwangsi army was proceeding without opposition along the west side of Tungting Lake and was sad to be approaching Shasi, treaty port of the Yangste, 183 miles above Yochow, Bunan Province, which was captured yesterday by the Kwangsi middle column.

Dispatches left in doubt how far the middle column had pushed northward toward its objective— the tri-cities of Hankow, Wuchang and Hanyang—but the rebels apparently were making a straggling advance.

Meanwhile the Nationalist military forces at Hankow had greatly strengthened their defenses in the tri-city area, and were reported massing upward of 70,000 soldiers there in the hope of checking the invasion.

1780

Curtain Nets & Chintzes

WE'RE CLEARING THEM OUT

They're odd lines, but the range includes several pretty lacey Window Nets in white, cream and ecru, and a well assorted showing of colourful drapery Chintzes in useful widths. Take your choice, **29c**

JUNE ECONOMIES - THURSDAY

SALE OF FURNISHINGS

Rugs, Curtainings, Draperies, Window Shades and lots of other home essentials marked at figures that will save you considerable cash. Some items advertised have been advantageously purchased for the sale; others are broken lines re-grouped at these special prices for Thursday, Friday and Saturday selling.

Drapery Chintz and Cretonne

WONDERFUL QUALITY—BEAUTIFULLY PATTERNED

Some 36-inch width, others 50 inches wide. All of good quality fabric and sufficiently heavy to hang well when used as draperies and to give lasting wear if desired for coverings or upholstering. Mostly in large, brightly coloured floral designs. Per yard, **59c**

Rugs 2.98

AXMINSTERS AND REVERSIBLE

All woven in serviceable hit-and-miss colour arrangements. Reversibles are in medium colourings, finished with fringed ends.

27 x 54

Axminsters in darker tones, with strongly hemmed ends and decorated with bars of solid colour.

Madras Curtainings

An assortment of several pretty all-over patterns, finished with scalloped edges and in the usual ecru colouring which characterizes these Curtain Muslins. Priced, per yard **39c**

Madras Muslins

Of exceptional quality, about 40 inches in width, finished with scalloped or wide banded edge, and patterned with specially artistic arrangements of flowers or conventional figures **75c**

Seamless Axminsters

6' 9" x 9'—BEAUTIFULLY COLOURED

These lovely Rugs are woven from soft, good wearing wools, dyed in such pretty soft tones and bright tints that they have all the appearance of really high priced floor coverings. We show them in an assortment of the most pleasing pattern arrangements, and sell them at **29.50**

Drapery Chintz 19c yard

Four pieces only. Ecru grounds printed with flowers in futuristic treatments. Colour combinations: rose, gold, blue, green, black and brown.

Inlaid Linoleums

IN SHORT LENGTHS

A sale of Linoleum ends—some small pieces only suitable for use in odd corners or under stoves; others in pieces large enough for small rooms, halls, sun-rooms, etc. All of standard quality ..... SQUARE **95c** YARD

Curtain Scrims

15c yard

White, cream and ecru. Light-weight curtains, suitable for use in bedrooms, kitchens, pantries. Summer cottages or anywhere else where expense is a consideration.

Special Bed Springs

Strong Link Fabric Springs, made with rigid steel frame, high riser and fastened with resilient helical steel springs. All sizes **$4.95**

A Comfortable Mattress

Made with sanitary filling, comfortable in use, and incased in a strong fancy striped ticking. Sizes 3' 3", 4' and 4' 6". Each .. **$5.95**

6 x 9-FOOT

Grass Mats

$2.98

Printed in odd, bright coloured Oriental designs on the usual natural grass ground. One of the most popular sizes. Clean, cool and economical for the cottage, porch, sunroom or verandah.

Bed Pillows

Soft Pillows in standard size, covered with fancy art ticking, and filled with mixed feathers and vegetable down. Per pair **$1.98**

13x36in. Grass Mats

A useful size to use anywhere during the hot weather. They're exceptionally cheap, but are strongly made from real Japanese grass in the natural colour patterned with designs stencilled in blue, brown or green, and strongly bound with webbing in the same colours. Each **19c**

6 x 9 Axminsters

YOU'LL LIKE THEIR QUALITY AND APPEARANCE

Soft, wool surfaced Rugs, woven of strong firm canvas base, coloured in dull tones of beige, grey and old rose. Patterns are all in conventional effects, pleasingly worked in harmonizing colours. They are well worth your interest and our price **13.75**

6' 9" & 9' Axminsters

ONE OF THE MOST POPULAR SIZES

For bedroom, living-room or den. A well assorted showing of pretty patterns in various shades of blue, sand, rose, taupe, etc. Some woven with all-over patterns; others have prettily coloured designs made up of separate motifs on plainer grounds. Sale price **22.50**

RICHARD HALL LIMITED

HASTINGS

Mr. and Mrs. D. McGraw, of Peterborough were visitors with friends in town on Saturday.

Mr. William Lynch spent Sunday with friends in Peterborough and Douro.

Mr. and Mrs. Wilkie Way, spent Sunday with friends in Toronto.

Miss Annie Faux, of Peterborough spent the week-end at the home of her mother, Mrs. W. Faux.

Miss Margaret Lancaster, of Otonabee spent the week-end with Miss Rhea Preston.

Mr. W. A. Lawrie was a business visitor to Toronto this week.

Miss Edna Brooks, of Trent River is the guest of her parents, Mr. and Mrs. A. M. Brooks.

Mr. and Mrs. W. Brake, of Peterborough, spent Sunday with friends in town.

Mrs. E. Buck, of Norwood, is a guest at the home of her parents, Mr. and Mrs. R. Walsh.

Mr. and Mrs. C. Cruickshanks, of Peterborough were week-end guests at the home of the latter's mother, Mrs. J. E. Wilcox.

The Rev. Father J. McGuire was in Peterborough last week attending the graduation of St. Joseph's Hospital. Mrs. J. M. Baker has returned home after visiting Mr. and Mrs. T. Chaplain, of Lakefield.

Mrs. N. Rivard returned home on Saturday after spending the past week with friends in Belleville.

Miss Jessie Wilcox, of Detroit, is spending her vacation at the home of Mr. and Mrs. A. V. German.

Miss Irene McFadden spent a few days with friends in Peterborough last week.

Mrs. William Gunn, of Peterborough spent Sunday at the home of her daughter, Mr. and Mrs. W. E. Scriver.

Messrs. Dit Clapper and Walter Whitred were on a fishing trip to Haliburton last week.

Mrs. W. West, formerly of Hastings but now living in Ottawa, is a guest at the home of Mr. and Mrs. A. N. Bailey.

Mrs. Charles Drinkwater and son Benny, of Smith's Falls, are guests at the home of the former's sister, Dr. and Mrs. W. N. Campbell.

Mr. G. Bailey, of Montreal, is spending his vacation at the home of his parents, Mr. and Mrs. A. N. Bailey.

Miss E. Moore, of Peterborough is spending a few holidays with friends in town.

Mrs. T. W. Chaplin, of Lakefield, was a guest at the home of Mr. and Mrs. J. M. Baker last week.

Miss K. Doherty, R.N., is spending a few days with friends in Peterborough.

Mr. and Mrs. J. L. Stacey and family, of Trenton, were Sunday guests at the home of Mr. and Mrs. L. E. Stinson,

Mrs. W. H. Chapman spent Saturday in Norwood.

Mr. and Mrs. J. H. Chant, of Unionville spent a few days last week at the home of Mr. and Mrs .C. B. Plant.

Mrs. G. Hay and son, Dr. Douglas Hay, spent the week-end with friends in Peterborough.

Mrs. Marshall Beard, of Markdale is the guest of her daughter, Mrs. William McEachnie.

Mr. and Mrs. J. Quibell, of Campbellford, spent Saturday with friends in town.

Mr. and Mrs. Wilson attended the funeral in Newcastle of the late Mrs. Frank Richart, wife of Reeve Richart of Newcastle.

Mr. and Mrs. Alex Fleming and son Joe, of Trenton, were recent guests at the home of the former's mother, Mrs. W. Fleming.

Mrs. James Crowley and young son have returned home from St. Joseph's Hospital, Peterborough.

Mr. and Mrs. Gordon Faux and Mrs. J. McIntyre and son Joe, of Peterborough, were Sunday guests of Mr. and Mrs. B. Preston.

Mr. and Mrs. H. Allen, of Toronto are spending their vacation at their cottage here.

Mrs. Harold Stewart and son Jack of Foxboro are guests at the home of the former's parents, Mr. and Mrs. J. Dalnard.

Mr. and Mrs. J. L. Hopwood and daughters, Nancy and Betty of Peterborough were Saturday visitors with friends in town.

Miss Jean Baker, daughter of Mr. and Mrs. W. A. Baker, of Rochester, N.Y., former resident of Hastings, called on Hastings friends last week.

Mr. and Mrs. John Wallace, of Campbellford, and Mr. and Mrs. W. T. Tate, of Hastings, spent Sunday with friends in Lindsay.

The Misses Josie and Kathleen Jones, and Lucille McGrath, Mrs. D. J. McGrath, Mr. Paul McGrath and Master Jack McGrath, of Rochester, N.Y., were week-end guests of Mr. and Mrs. J. F. Jones.

Miss E. Marasett returned on Friday from Peterborough where she spent the past week owing to the serious illness of her mother.

Mrs. J. Oliver, of Hastings won the ladies' prize at the progressive euchre party held at the home of Mrs. J. Edward, in Keene on Friday night.

The Messrs. B. Boyle, S. Scriver, K. Kennedy, and S. Hatherly attended the Roseneath-Alderville ball game on Saturday.

Mr. and Mrs. Scriver, of Whitby were week-end guests at the home of the latter's parents, Mr. and Mrs. R. N. Simpson.

Mrs. L. Rivard was a visitor to Belleville on Saturday.

DISTRICT NOTES from Villages and Towns in District

(BY CORRESPONDENTS OF THE EXAMINER)

YOUNGS POINT.

Miss Hopkins of Lindsay, held the Coaching Class, with nine girls in attendance on Saturday, in the school house. This class is held in connection with the Woman's Institute of the Ontario Department of Agriculture.

Miss Jean Christie of Toronto, is spending a holiday at the home of her cousin, Mrs. Max Kidd.

The members of the County Council paid an official visit through the northern part of the township of Smith on Thursday.

Messrs. John Darling and John Hunter of McCracken's Landing, also Mr. Robt. Knox, of Lakefield, were visitors at the home of Mr. and Mrs. Dave Darling, on Friday.

Mr. Thos. Gordon of Burleigh, was in the village on Friday.

Mr. Hugh McKenzie and party, of Toronto, were in the village on Friday.

Mr. and Mrs. Sanford of Rochester, were guests of Mrs. Kearney, and Miss Lottie, last week.

Mr. Percy Darling, of Lakefield, spent Friday at the home of Mr. and Mrs. D. Darling.

Mrs. Percy Le Tourneau and children of Niagara Falls, (nee Margaret Young), are the guests of Mrs. Le Tourneau's brother, Mr. Victor Young.

Miss Muriel Baldwin and Messrs. Bob, George and Roger Stenner, of Lakefield, were in the village on Sunday.

Mr. and Mrs. William Fairbairn, of Lakefield, were the guests of Mr. and Mrs. Dave Darling, on Friday evening.

Rev. R. T. C. Dwelly, Mrs. Dwelly and little daughter, Marion, are spending the week in Toronto with friends.

Miss Annie Hague, of Lakefield, was the guest of Mr. and Mrs. Dave Darling, on Friday evening.

MORGANSTON

Miss Helen Hardy, is visiting friends in Peterborough.

The Merval Quartette of Toronto, provided the singing at Cramache Baptist Church, on Sunday and Mr. Palmer the leader conducted the service.

Mrs. Clem. Palmateer ,wife of our cheesemaker, is improving nicely after her recent operation for appendicitis in Belleville hospital.

Mr. James Phillips had a hip roof and steel shingles put on his barn last week by Mr. R. Chatterson and his men.

Miss Elizabeth Van Blaricorn, R.N., supervisor in Harper hospital, Detroit, is spending a month with her parents, Mr. and Mrs. A. B. Blaricorn.

Mr. and Mrs. Douglas Turney and family, of Norham, and Mr. Glen Allan of Warkworth, spent Sunday at Mr. W. Turneys.

The Young People's Society are holding an ice cream social at Mr. John Davidson's on Tuesday evening.

INDIAN RIVER.

Mr. Thomas Milaney of Chisholm, Minn., has been renewing old acquaintances at Downeyville and Lindsay, after an absence of forty four years. He also visited his niece, Mrs. D. F. Garvey, of Indian River.

Mr. William Fitzgerald, of Baring, Wash., is visiting relatives at Indian River, after an absence of almost thirty years. He is a brother of Mrs. Patrick Farley, Indian River and Mrs. Bridget O'Leary, of Peterborough.

MARMORA

Mr. and Mrs. Daly, of Napanee, are occupying Mr. W. F. Bowen's cottage at Crowe Lake.

Mr. and Mrs. T. C. Boyd, are visiting in Toronto, for a few days.

Mrs. T. Doyle and daughter Kate, are visiting in Lindsay, for a couple of weeks.

The Misses Kearns, of Buffalo, recently spent a couple of days at their cottage, at Crowe Lake.

TRENT RIVER

Delegates to the annual convention of the Women's Institute held at Havelock Tuesday, were Mrs. Goerge Brooks, Mrs. Harry Mann, Mrs. F. Scott and Mrs. Thos. Doupe.

Mrs. James Cook, Miss Bessie G. French and Betty Ormiston, were Sunday visitors with Mr. and Mrs. John F. Diamond, at Norham.

Mr. and Mrs. Herbert Rose, Miss Ethyl and Norman Lewis, of Toronto, spent the week end at "Ye Old Mill."

Mr. and Mrs. T. F. Ward, returned Sunday from Rochester, N.Y., where they spent two weeks.

Mrs. W. W. Redden, who has been confined to bed through illness for a few weeks, left Monday for Peterborough, to enter Nicholl's Hospital, for treatment. Mr. Redden and son, Rufus, accompanied Mrs. Redden. Her many friends hope for her a complete recovery.

Mr. and Mrs. Harold Cotton and daughter, Marylyn of Toronto, spent the week end at their cottage at Green Point.

Mr. Will Wright and son Arthur, of Toronto, were week end visitors with the former's mother, at "Windermere."

Mr. and Mrs. Jack Christie and family, of Toronto, were at "Osatka", for the week end.

Mrs. Luck and family, of Toronto, spent the week end at "Tip Toe Inn."

Mr. and Mrs. Floyd Goodman, of Toronto, were at "Rockwyn" for the week end.

LAKEFIELD.

The next shoot of the Lakefield Rifle Association, will be held on Thursday afternoon, June 12th.

The annual business men's excursion will be held on Thursday, June 19th to Buckhorn, where sports will be the order of the day, followed by dinner and a moonlight sail home.

Mr. Gordon W. Porter, preached in Knox United Church, on Sunday evening, June 1st, and delivered a fine address, which was inspiring to all and especially to the young people.

KEENE

Miss Bertha McCarthy, nurse-in-training at St. Michael's hospital, Toronto, is home for two weeks vacation.

Miss Belle Humphries of Calgary is visiting at the home of her sister, Mrs. Peter Gillespie. She leaves for Detroit in a few days.

The Sacrament of the Lord's Supper was dispensed in Knox Presbyterian church on Sunday morning by the Rev. Mr. Walker of Janetville.

Mr. and Mrs. J. H. Cruikshank motored from Toronto on Friday to open their cottage at Rice Lake for the summer.

On Friday evening, the W.M.S. of the United Church sponsored a play, "The House by the Side of the Road", given by the young people of Stewart's Hall in the town hall, Keene. The actors were congratulated for their interpretation of quite difficult roles.

Mr. Herbert Quinn, a Keene Old Boy, accompanied by his wife, motored from Winnipeg a week ago, to visit his sister, Mrs. Nicholas Doris.

Mrs. T. J. Wallace and her daughter, Eleanor, of Toronto are at Rice Lake for a week.

Mrs. Andrew Rennie is entertaining the choir of the United Church on Thursday evening.

Mr. Kyte, librarian of Queen's University, came on to Keene after speaking at the Queen's Alumni dinner in Peterborough on Saturday, May 31. He very kindly consented to address the congregation of Knox Presbyterian Church on Sunday morning. Mr. Kyte was librarian to his Majesty King George before coming to Canada and it is hoped that upon his next visit he may be able to speak on some of the great libraries of England.

Mr. and Mrs. David Armstrong returned from Ottawa Monday evening, having motored down with their daughter, Jean last Wednesday.

Mr. George Hamilton, an undergraduate of Queen's University is student-in-charge of the Presbyterian churchs in Keene, Westwood and Warsaw for the summer.

Mrs. Wilson Robertson was in the village Monday. Her friends will be glad to hear that she is convalescing nicely after her serious operation of two months ago.

Mr. Norman Gainor has commenced the work of re-modelling the parsonage which Dr. Wright has just purchased from Mr. Edgar Wood.

Mr. W. Dickson of Toronto called at the home of Mr. James Dickson on Saturday with Mr. Gordon Burns of Los Angeles.

Mr. John Clary, another Old Boy, son of Mr. William Clary of Gilbert Plains, is here from Detroit.

Miss Marion Gillespie narrowly escaped a serious accident on Monday morning when her pony shied at a bit of paper on the road. She was thrown out but she pluckily clung to the lines and was dragged some distance before the horse broke the shafts and got free from the buggy.

BETHANY.

(Examiner Correspondence.)

Miss Laura Morton, of Deloro, spent the week-end at her home here.

Mr. Bane, of Toronto, is spending a week's vacation at the home of Mr. Driver and Mr. Charles McMullen.

Mr. and Mrs. F. B. Foster, of Midland, called on friends in the village on Saturday evening at the homes of Mrs. J. Carr and Mr. Dick Vance.

Mr. and Mrs. William Davis spent Sunday with their daughter, Mrs. Harry Rogers, of Lindsay.

Mr. and Mrs. Wallace Martin, of Detroit, arrived on Saturday evening at the home of Mrs. Alex Monk. They intend to make an extended visit friends in Canada.

Miss Gladys McKinley spent the week-end with her mother, returning to Toronto on Monday.

Mr. Bruce Foster, of Toronto, with Miss Elva Spring and Miss B. McElroy of Penetang, called on their aunt, Mrs. Foster, on Sunday.

Mr. G. Marshall, of Detroit, called on his sister-in-law, Mrs. George with friends in Canada.

Rev. Mr. Joblin, a missionary from foreign fields, occupied the pulpit in the United church on Sundday evening.

Sunday school will be held in the morning at 10 o'clock during the summer months.

Rev. Mr. Poulter is recovering from a severe attack of the flu.

The members of the United church intend holding a garden party on June 20 when the program will be in the hands of members of the Peterborough Kiwanis Club.

Mr. and Mrs. Alex Monk and son Carl accompanied by Mr. and Mrs. Wallace Martin, attended the silver wedding anniversary at Cavan community hall of Mr. and Mrs. Albert Byers.

Work on the Hydro line is being speeded along and possibly power may be used in about two weeks' time.

ASTHMA

Head & Bronchial Colds

Mrs. Fred Goll of Neustadt, Ontario, had Asthma 10 years and for 2 years had to sit up at night. She writes in part: "I couldn't rest properly, couldn't sleep, couldn't work. Then I learned of RAZ-MAH. For 6 or 7 years now I haven't had a trace of Asthma." You may have your money back if $1 worth of RAZ-MAH doesn't bring YOU relief. No harmful drugs. 50c and $1 boxes at your dealer's. 100

Go now and buy Templeton's

RAZ-MAH

Flavour Supreme

in Quaker Corn Flakes

These golden flakes pour from the package with a crispness that tells of their delicious taste.

Till they reach your kitchen they're protected from moisture and taint by a triple-seal and the wax-wrapped package.

And so we're able to guarantee that you'll find Quaker Corn Flakes the finest flavoured you've ever tasted. If you do not, we state on the package that we'll refund your money. We've printed this guarantee on millions of packages. It's backed by the integrity of the world's largest cereal millers.

Serve Quaker Corn Flakes tomorrow and enjoy this flavour supreme. At breakfast, or any other time. Fill the bowls with these golden flakes and pour in milk or cream—or heap with fruit, fresh or cooked.

Your family will know a new Corn Flake taste. You'll not find it in any other corn flake.

In every package of Quaker cereals there's a coupon. With these coupons you can get valuable silverware and personal and household articles. Start to save the coupons now and you'll be surprised how soon you will have enough for some article you'd like to have. We'll send you the Quaker Premium Book free if you will write us. THE QUAKER OATS COMPANY, PETERBOROUGH, ONTARIO.

Quaker Corn Flakes

993

CATTLE, GRAIN, PRODUCE

MONTREAL PRODUCE.

MONTREAL, June 11.—Butter and cheese ariving in Montreal this week is of the best quality received since the season for Canadian production opened a few weeks ago, being full-grass made. The cheese quality is causing some dealers to raise their asking prices. Receipts were 5,725 boxes yesterday.

While butter has reached its peak in quality, the heavy supplies, both Canadian and New Zealand, are holding prices down. There were no changes to-day. Receipts were 840 boxes.

Egg Prices Unchanged.

Egg prices were unchanged, with wholesale carlot prices reported somewhat easier. Receipts were 3,204 cases.

The potato market remained unchanged.

Wheat prices were marked up two cents a bushel; barley was reduced two cents a bushel, and corn was dropped one cent per bushel on the Montreal Cash Grain Market.

CHICAGO GRAIN.

CHICAGO, June 11.—Enlarged estimates of 1930 domestic winter wheat production, together with new wheat arriving at Kansas City, did much to pull wheat values down yesterday. Unsettlement of the New York Stock Exchange Market counted further as a bearish influence, and so too did scantiness of fresh export demand for wheat. Current advices said recent rains had increased the probable yield of new wheat in the Southwest as much as 10,000,000 to 15,000,000 bushels.

Closing quotations on wheat were nervous, 7-8c to 1 3-8c a bushel lower than Monday's finish. Corn closed ¼c to ½c off, oats unchanged to 1c down, and provisions at 7c to 15c decline.

TORONTO LIVE STOCK.

TORONTO, June 11. — There were 960 cattle, 1,211 calves, 900 hogs, 700 sheep and lambs at the opening of the Union Stock Yards yesterday morning. There were fifteen hundred stale cattle, in addition to the fresh receipts at the yards, with very little evidence of demand for killers and only some few hundred heads sold up to 11 o'clock.

Prices appear to be 50 cents a cwt. lower for the week. Good butcher cows sold at 8¼c to 9.65c a pound. Good cows are selling from 7c to 8c.

Calf supply is heavy and opening trade was slow with sales 50 cents a cwt. lower than Monday at 10c to 10½c a pound for choice veals, with grassers selling at 6¼c to 6½c a pound.

There were several hundred stale lambs added to the fresh receipts with none sold up to 11 o'clock Monday's close on good spring lambs was 13c to 14c a pound and bids yesterday were easier. A few common to good sheep sold yesterday morning at 2c to 5c per pound.

Packers bids on hogs are unchanged at 12c f.o.b. and 13c w.o.c. for bacons. No tickets were marked up to 11 o'clock.

Quotations:

Heavy beef steers	$ 9.25	to $10.25
Butcher steers, choice	9.75	10.25
do. fair to good	9.00	9.25
do. common	8.75	9.50
But. heifers, choice	9.50	10.00
do. fair to good	8.75	9.50
co. common	7.50	8.50
But. cows, good-choice	7.50	8.25
do. medium	6.50	7.25
Can. and cutters	3.00	5.25
But. bulls, good-choice	7.50	8.00
do. medium	7.00	7.25
do. bolognas	7.00	7.50
Baby beef	10.00	12.00
Feeders, good	8.50	9.00
Stockers, good	7.75	8.50
Calves, good-choice	10.00	11.00
do. medium	8.50	9.50
do. common	7.00	8.00
Milkers, good	75.00	100.00
Springers	100.00	120.00
Lambs, choice	13.00	14.00
do. yearlings	9.00	11.50
Sheep, good	6.50	7.00
Hogs, bacon, w.o.c.	13.00	.....
do selects, $1.00 per hog premium.		
do. butchers, 75c per hog discount.		
do. trucked in, 50c cwt. under w.o.c.		
do. f.o.b., price $1.00 cwt. under w.o.c.		

WINNIPEG GRAIN.

WINNIPEG, June 11. — Wheat slipped off on the Winnipeg Grain Exchange yesterday after wide gains on Monday and losses at the finish were 1⅝c to 1¼c. Hot, dry weather predominated through the grain-growing areas of the West, but Liverpool refused to be stampeded by Monday's advances. Weakness at Liverpool was the main cause of the drop yesterday.

Selling pressure failed to take any definite form, but buyers were so scarce that only a little selling pressed the market down. Cash wheat and coarse grains failed to elicit any interest of note.

Futures:

	Open	High	Low	Close	Prev. Close
Wheat—					
July	1.14	1.14¼	1.12⅝	1.13¼	1.14½
Oct.	1.17½	1.17⅝	1.15⅞	1.16½	1.17⅛
Dec.	1.19½	1.19½	1.17⅞	1.18¼	1.19⅝
Oats—					
July	0.53¼	0.53¼	0.52¼	0.52¼	0.53½
Oct.	0.50¾	0.50¾	0.49	0.49⅜	0.51
Dec.	0.48⅞	0.48⅞	0.47⅛	0.47¼	0.48⅞
Barley—					
July	0.43¾	0.43¾	0.40½	0.41⅝	0.44½
Oct.	0.47⅞	0.47¾	0.44½	0.45¼	0.48⅝
Dec.	0.50¼	0.50¼	0.47½	0.47¾	0.50⅝
Flax—					
July	2.20	2.20	2.18½	2.18	2.21
Oct.	1.99½	1.99½	1.98½	1.98½	2.00
Rye—					
July	0.63¼	0.63½	0.61½	0.62¼	0.63⅞
Oct.	0.67½	0.67½	0.65¾	0.66¼	0.67⅞
Dec.	.....	.....	....	0.66¾	0.70¼

Cash prices:

Wheat — No. 1 hard, $1.12; No. 1, Northern, $1.12; No. 2 Northern, $1.09¼; No. 3 Northern, $1.06¾; No. 4, $1.04¾; No. 5, 95¼c; No. 6, 78¼c; feed, 70½c; track, $1.12½; screenings, $3.00 per ton.

Oats — No. 2 C.W., 51¼c; No. 3 C.W., 48¼c; extra No. 1 feed, 48¼c; No. 1 feed, 46½c; feed, 40¼c; rejected, 34¾c; track, 51¼c.

BUFFALO LIVESTOCK.

EAST BUFFALO, N.Y., June 10.—(C.P.)—Hogs 600; holdovers 700; early market practically at standstill; part load choice 180-pound light 10.75; generally talking 15 a 25c. lower or 10.65 a 10.75 on 250-pounds down; packing sows steady at 9.00-9.50.

Cattle 75; steady; load of good around 850-pound yearlings 11.50; few fat cows 7.50 a 8.50; cutter grades 5.00 a 6.75.

Calves 400, slow; 25 a 50c. lower; good to choice vealers 11.50 a 12.50; few 12.25! medium 9.50 a 10.50.

Sheep 800, slow; steady to weak on fat lambs; yearlings scarce; fat ewes 50c lower; no choice lambs offered; good handiweights mostly 12.00; fat ewes 3.50 a 5.00, according to weight and quality.

CALIFORNIA CANTALOUPES.

Jumbo 36's, per case	$4.75
do. 45's, per case	5.00
Standard, 45's	4.50
Flats, per case	2.00

HIDES

City hides, green, 8c; bulls and brands, 4c; country hides, green, 7c; lb. cured, 7½c to 8c; Toronto city calf, green, 10c; country calf, green, 7c; country calf, cured, 3½c to 10c; city veal kip, 8c; country veal kip, 7c; do. cured 7½ to 8c; country grasser, kip, $1.75; No. 2, $1.25; horsehair, 50c pound; tallow, solid bbls., No. 1, 5½c; cakes, 6½c to 7c; sheepskins, according to condition of pelts and wool, 21c to 90c.

POTATOES

Toronto dealers in carlot potatoes are quoting for delivery on track, Toronto the following prices: New Brunswick, bags, $2.20; bulk, $2.10; Prince Edward Island, Cobblers $2.10, Mountain, $2.35; Ontario, bags, $1.90.

EGGS

Dealers are quoting country shippers for ungraded eggs, delivered, cases returned:

Fresh extras	28c
do. firsts	26c
do. seconds	23c
Quotations to retail trade:	
Fresh extras, in cartons	35c
do. extras, loose	33c
do. firsts, loose	31c
do. seconds, loose	28c

DAIRY PRODUCE

Cream., past., No. 1	28¼	28½
do. seconds	27	27½
Above prices for goods delivered, Toronto.		
Quotations, to retail trade:		
Cream., past., No. 1	33	..
do. seconds	31	..
Cheese—		
Old, large	27	28
do. twins	28	29
New large	17	..
do. twins	17¼	..
Churning Cream— F.O.B country points:		
Special	30	31
No. 1	29	30
No. 2	26	27
Dairy butter—		
Table prints, per lb		24c
Cooking, per lb.		20c

HAY AND STRAW

Wholesale dealers in hay and straw are quoting to shippers the following prices:

No. 2 tim. baled, ton	$14.00	.....
No. 3 tim. baled, ton	12.00	.....
Wheat straw, baled, ton	11.00	.....
Oat straw, baled, ton	11.00	.....

SUGAR

Wholesale prices of Canadian refined sugar to the retail trade, Toronto delivery, are as follows:

Granulated:

Atlantic, 100-lb. bags	$5.16
Redpath, Acadia, 100-lb. bags	5.16
St. Lawrence, 100-lb. bags	5.16
No. 1 yellow, 100-lb. bags	4.96
No. 2 yellow, 100-lb. bags	4.86
No. 3 yellow, 100-lb. bags	4.76
Dice, 50-lb. lots	6.56
Dice, 25-lb. lots	6.76
Icing, 50-lb. lots	5.96

WOOLS

Ontario and eastern unwashed fleece wools are quoted as follows, delivered, Toronto:

Wool, unwashed, flat rate, free of rejects, per lb.	12c
do. rejects, per lb	7c

NEW POTATOES

Carolina, per bbl.	$3.50

POULTRY.

	Alive	Dressed
Fatted hens—		
Over 5lbs. each	24	00
Over 4 to 5 lbs. each	21	00
Over 3½ to 4 lbs. each.	19	00
Under 3½ lbs. each	17	00
Spring broilers—		
Over 2½ to 3 lbs each..	30	00
Over 2 to 2½ lbs each..	24	00
Old roosters, over 5 lbs. ea.	15	00
Over 4 to 5 lbs. each	12	00

CARROTS

Calif., "5 doz." per case	$5.00

MISSISSIPPI CABBAGE

Large cases	$4.00

HOT HOUSE CUCUMBERS AND TOMATOES.

Leamington.

Cukes, 1's, per basket	$2.50
Tomatoes, 1's, 15-lb. bask., per lb.	40c.

LEMONS

300's, per box	$7.00

CELERY.

Florida, 3's, 4's, 6's, per case	$6.00
Calif., ¾ case, 3's, per case	7.00

WATERMELONS.

Large size, each	$1.25 to $1.50

CALIFORNIA SUNKIST VALENCIAS

Extra "Pet Brand"	Fancy
126's, per box	$8.00
150's, per box	8.50
176's, per box	8.75
200's, per box	8.75
216's, per box	8.75
250's, per box	8.75
288's, per box	8.75
344's, per box	8.50

B.C. HOTHOUSE TOMATOES.

20 lb. crates, per crate	$6.00

CANADIAN AND IMPORTED VEGETABLES

Radish, per doz.	25c
Green onions, per doz.	30c and 35c
Green peppers, per doz.	85c
Parsley, per doz.	75c
Spinach, per bush.	75c
Rhubarb, "out-door," per doz	30c
Onions, Egyptian, per sack	$3.50
Texas, Yellow, per crate	2.50
Wax beans, per hamper	4.50

CHICAGO PRODUCE FUTURES.

Reported by R. B. Bond, Ltd., 80 King Street E., Toronto.

Open Commitments — Nov. butter, 971; June butter, 14; July butter, 1; Nov. butter 1,139.

Two Markets Receipts — Butter today, 45,731; last year, 45,289; eggs today, 83,435; last year, 92,765.

Chicago Spot Market — Butter, extras, 31¾c; stds., 32; tone steady to firm; eggs, graded firsts, 22; tone steady.

New York Spot Market — Butter, extras, 33; no tone; eggs, firsts, 22½-23c; tone steady.

Movement at Four Markets— Butter, net in, 1,065,103; last year net in, 1,016,484; eggs, net in, 37,080; last year net in, 35,556.

	Open	High	Low	Noon	Prev. Close
Eggs—					
Nov.	27½	27½	27½	27½	27⅝
Butter—					
Nov.	35½	35½	35½	35½	35⅝

THE CANADIAN DEPARTMENT STORES LIMITED

TELEPHONE 3000 — Save by Shopping the "Cash Price" Way — GEORGE ST., PETERBOROUGH

The Summer Wardrobe

Needn't Be Expensive to Be Smart

Inviting your attention are pastel Flannel Coats and suitable Millinery for Summer. Moderately priced and very attractive in appearance.

Summer Demands a Light Weight Coat for Women

And these basket weave Coats are the last word. Smartly cut and finished in plain cool styles. Pastel shades of maize, powder blue, pink and white. Featuring the Princess Silhouette. Sizes 34 to 40. Each 13.50

—3rd Floor, C.D.S.

Summer Millinery—An Expansive Choice That is Not Expensive!

Felt, for the Sport Outfit

To top your sport or tailored street costume. Brimmed and off-the-face models, in shades of sky, Nile, peach, orchid and white. A model for every type. Priced from ..... 2.98 to 4.79

Modish Stitched Hats

Ultra smart Hats of crepe or pongee to complete a dainty Summer outfit. Medium brim in several styles and a lovely array of pastel shades. Each 2.98

—Third Floor, C.D.S.

Linen Week Features Stamped Linens at Low Prices

Hemstitched Pillow Cases

All-Linen Pillow Cases of snowy white linen, 42-inch size, with a 2-inch hemstitched hem. Stamped in several good patterns. An exceptional offer, pair 1.89

Vanity Dresser Sets

Lovely Rose Linen Sets, consisting of 5 pieces, including 2 good size Dresser Scarfs and a 3-piece Vanity Set. Stamped in the neat Colonial Lodge design. Special, set 79c

Dresser Scarfs

All-Linen 36-Inch Cloth, neatly hemstitched borders. Two corners stamped in an attractive, easily embroidered pattern. Each 1.25

Guest Towels

Oyster Linen Guest Towels that will wear and launder well. Hemstitched. Colored border in shades of green, rose and peach. Several stamped patterns. Each 25c

Linen Scarfs

Well made of fine oyster linen. Stamped in the lazy daisy pattern. Size 18 x 45 inches. Hand - embroidered pieces make lovely gifts for the bride. Each ... 39c

Lunch Cloths

36-inch Oyster Linen Lunch Cloths with colored border of blue, peach or rose. Lattice work and floral patterns in corners. Each, 98c

—Second Floor, C.D.S.

FATHERS' DAY

Will Be Observed Sunday, June 15th

You'll want to give him some little tribute on his day of days. A Necktie or a Shirt—we can offer other suggestions and supply it in his favorite shade.

An *Eatonia* Tie

makes an ideal gift for dad. A choice assortment of stripes or more conservative plain shades and polka dots. Wool lined. Eatonia value, each $1

Perhaps Socks

would be more acceptable. Fine Botany wool and rayon in dice and checked patterns. Shades of fawn, grey, blue and lovat. Sizes 10 to 11½. Pair, 75c

Broadcloth Negligee Shirts

A gift that will surely please him. Fine quality plain and fancy stripes in white or colors. Choice of collar attached or 2 separate collars. Sizes 14 to 17½. Each 1.95

—Main Floor, Men's Shop

June Opportunities in Infants' and Children's Wear

NOTE.—The services of the Nurse will be discontinued during the Summer months.

All Wool Sun Suits

Trim little Suits for the kiddies. Two-piece effect with belt. The colors are fast, unshrinkable, plain shades and two-tone. Several styles to choose from. 2 to 6 years. Priced from, each ..... $1 to 1.98

Two-Piece Wash Suits

Cool looking Suits, two-piece style, having fancy printed top and plain shade trousers. Some are belted, others buttoned to top. Good shades. Sizes 2 to 6 years. Suit 89c

Lovely Voile Shortening Dresses

A wide assortment of White and Pink Dresses, featuring scalloped hems, pin tucks, lace edging and insertion and hemstitching. Yoke style. 1 and 2 years .. 69c to 1.69

Crepe-de-Chine Dresses

Ideal Summer Dresses for baby. Heavy quality crepe-de-chine, showing lace insertion and hemstitching. Mostly yoke style. 1 and 2 years ..... 1.98 to 2.95

—2nd Floor, C.D.S.

THE CANADIAN DEPARTMENT STORES LIMITED

NOW JAP-A-LAC IN EVERY KIND OF FINISH SIR!

WEARS LIKE IRON

"Of course" he said, "I know Jap-a-lac. There's no other enamel to touch it. I know—because I've used it around the house for years. But to-day I need some floor paint."

He wouldn't believe—until we showed him—that now we stock more than fifty kinds of Jap-a-lac, suited to every household job that involves the use of a brush. Jap-a-lac Endurance House Paint for the walls; Jap-a-lac Floorette Varnish; Jap-a-lac Floor Paint; Jap-a-lac Endurance Wood Stains; Jap-a-lac Zinc-o-Lith Whites: and a host of others.

Finally we convinced him.

"Say," he burst out, "That makes things easy, doesn't it? From now on all I've got to ask for is Jap-a-lac!"

The new range in Jap-a-lac covers the whole field of household paints and finishes. And the Glidden money-back offer is a guarantee of old Jap-a-lac quality in every new Jap-a-lac product.

THE GLIDDEN COMPANY LIMITED
TORONTO WINNIPEG MONTREAL

IF IT GOES ON WITH A BRUSH, USE

JAP-A-LAC

HOUSEHOLD PAINTS AND FINISHES

JAP-A-LAC is Sold and Guaranteed by

The Choate Hardware

38 Hunter St. East. Phone 257

Expert advice may be had on your painting problems and estimates of cost free of charge.

Dr. Harry S. Thomson has carried the gospel of mouth health to remote sections of the Dominion in his capacity of field secretary for the Canadian Dental Hygiene Council.

WHY SUFFER FROM YOUR LIVER?

Why be handicapped with unsightly blotches on the face, eyes with yellow tinge and that tired and languid feeling? This indicates a torpid liver

Headache, Dizziness and Biliousness surely follow. You must stimulate your lazy liver, start the bile flowing with Carter's Little Liver Pills.

They also act as a mild laxative, purely vegetable, free from calomel and poisonous drugs, small, easy to swallow, and not habit forming. They are not a purgative that cramps or pains, unpleasant after effect following, on the contrary a good tonic. All Druggists 25c and 75c red pkg.

RADIO PROGRAM

THURSDAY FEATURES

6.45 a.m.—Tower Health Exercises—CKGW with NBC.
8.00—Shirriff's Breakfast program—CKNC.
8.00—Paul Rader's Breakfast Brigade—CFRB with CBS.
8.30—Cheerio—CKGW with NBC.
9.00—Morning Melodies—WEAF Network.
9.00—Something for Every One — CBS Chain.
9.30—Morning Moods—CBS Chain.
10.00—Radio Homemakers — CBS Chain.
10.00—Dr. Royal S. Copeland—WEAF network.
11.00—Bon Ami Radio Matinee—CKGW with NBC.
11.00—Forecast School of Cookery — WJZ Network.
11.30—The Columbia Revue — CBS Chain.
11.30—Ipana Troubadours — WJZ Network.
12.00 noon—The Luncheon Five—WJZ Network.
12.30 p.m.—Yoeng's Restaurant Orchestra—CBS Chain.
1.00—Great Shrine Parade and Dedication of the Peace Memorial—CFRB, CFCA, CKNC, CKCL.
1.30—Ambassador Orchestra — CBS Chain.
1.45—National Farm and Home Hour —WJZ Network.
2.00—Quiet Harmonies—CBS Chain.
2.45—Band of a Thousand Melodies —WJZ Network.
3.00—Columbia Ensemble — CBS Chain.
4.00—The Merrymakers—WEAF Network.
4.00—United States Navy Band Concert—CBS Chain.
5.00—RKO Program—WEAF Network.
5.15—Biltmore Orchestra — CBS Chain.
5.30—The Toddy Party—CKGW with NBC.
6.00—Black and Gold Room Orchestra—CKGW with NBC.
6.00—Hotel New Yorker Orchestra —WJZ Network.
6.00—Ozzie Nelson's Orchestra — CBS Chain.
6.30—Phil Spitalny's Music—WEAF Network.
7.00—Amos 'n' Andy—CKGW with NBC.
7.00—Mid-Week Hymn Sing—WEAF Network.
7.30—Tip Top Club—CBS Chain.
7.45—Belle Ewart Town Band — CKNC.
8.00—Rogers Hour of Music—CFRB.
8.00—Canadian Everyday Hour — CKNC.
8.00—L. S. Dance Orchestra—WJZ Network.
8.00—Fleischmann Sunshine Hour—CKGW with NBC.
8.30—United States Marine Band Concert—CBS Chain.
9.00—Knox Dunlap Orchestra—WJZ
9.00—Neilson's Chocolate Hour — CFRB and CKNC.
9.00—Arabesque—CBS Chain.
9.30—Sharkey-Schmeling Fight — CKGW with NBC.
9.30—The Columbians—CBS Chain.
10.00—Canadian National Program—CNRX and CNRT.
10.00—Mid-Week Kodak Hour—CBS Chain.
10.00—Sapho Serenaders—CKNC.
11.00—In Old Muscavy—CKGW with NBC.
11.00—Dream Boat—CBS Chain.
11.30—Castilian Royal Dance Orchestra—CBS Chain.
12.00—Hotel Governor Clinton Orchestra—WEAF Network.
12.00—Hotel Roosevelt Orchestra — CBS Chain.
12.30—Midnight Melodies—CBS Chain

Garage Stolen

OGDEN, Utah (U.P.)—Tracking criminals is one task, but tracking stolen garages is another, and local police were unsuccessful in their attempts to locate a garage stolen from some property owned by the Federal Building and Loan association. Criminals may sometimes be traced through the "fence" who receives their stolen goods, but thus far no "fence" has been discovered who takes stolen garages.

ARTIFICIAL LIMBS

The only House in Toronto devoted solely to the manufacture and the fitting of mechanical devices for the relief of Physical Infirmities.

Only the best of material, latest devices in Ankle and Knee Joints and Knee Control will make a comfortable and natural Artificial Limb. Patronize Authors & Cox, who will also give you the individual expert attention so necessary to complete satisfaction. Buy in Canada. Send for Illustrated Catalog.

AUTHORS & COX, LTD. — 135 Church Street, TORONTO

That Body of Yours

By James W. Barton, M.D.

WHY SO MUCH HEART DISEASE.

Do you know that if you were to walk down the street, attend the theatre or go anywhere where you would meet a number of people, whether they were old or young, you could say truthfully that at least 1 out of every 7 would die of heart disease.

If you were meeting people of 40 years or over you could say that 1 in every 4 would die of heart disease, if they were 55 years of age, the number would be even greater.

And at the rate of increase of heart disease, the number dying of heart ailments will be still greater in the future.

Why does the rate of heart disease increase year after year?

Our insurance statisticans tell us that it is due to the greater strain modern business and social life places upon the digestion and nervous systems with resultant effect upon the heart and circulatory symptoms.

The underlying cause in most cases is acute rheumatism.

The childhood ailments of scarlet fever, measles, tonsillitis and so forth, often leave the heart damaged to some extent, particularly where the youngster after the acute condition is passed, gets up and around too soon.

Now you were born with a good heart and after you have safely passed childhood with your heart in good condition, why is it that heart disease increases, that you may be one of its victims? Simply because of infection from teeth, tonsils or other parts of the body.

As you know, all infections get into the blood, and the blood carries them to all parts of the body.

As it circulates, the blood has to pass through the heart and there it sets up trouble in the lining of the heart, and in the valves which close the openings from one part to another, and to the vessels which carry the blood to the lungs and to all part of the body.

In addition this infection can actually damage the heart muscle, and as the heart is made up entirely of muscle with little nerves controlling these muscular fibres, it will lose its power to do its work properly. These infections also use up its reserve power, and when the crisis comes the heart is unable to do its work.

The whole idea then is to keep your body free from infection. Have infected teeth and tonsils removed, and gall bladder and sinuses drained if they are giving trouble. The intestine should be kept regular.

And if any ailment does come don't try to be a hero and stay on your feet. Get right to bed and you not only give your heart its best chance to overcome the ailment, but you may be protecting your heart from future trouble.

Formal Afternoon Dress.

The time has come when one does not turn up at a late afternoon event in the costume one started the day with. For there is definitely a formal afternoon mode—the first in the decade since the war. Yet, paradoxically one may appear in a suit—a very different suit to be sure. On the RIGHT the Vogue sketch above illustrates type of suit. It is of crepe de chine the top part of the blouse of white crepe de chine, with a cowl neckline in front, and the cuffs and lower part of black, according a sharp contrast. The jacket has a deep circular cape collar, which serves as short sleeves and reveals the sleeves of the blouse beneath. On the LEFT is a smart little tweed travel coat for the June bride. It is a novel light-weight tweed in tan, green and brown tones —Sketch is by Vogue.

CAR KILLS MOTHER NEAR SPOT DAUGHTER DIED

WHITBY, Ont., June - (C.P.) — Mother and daughter met a similar death at practically the same spot, it was revealed to-day when inquiries were made into the circumstances of the death of Mrs. Thomas Loath, Sunday evening. Mrs. Loath stepped into the highway in front of her home and was struck by a car driven by R. A. Vardner, Toronto, about a quarter of a mile from the spot where her daughter was killed two years ago.

An Elizabethan silver salt cellar cover was sold in London recently for $8,000.

OUR CHILDREN

By Angelo Patri

A BRIEF AUTHORITY.

Just a few years and it is over, this brief authority we hold over our children. So swiftly they pass that there seems but a day between the shorts and the striped trousers of the bridegroom, between the blue rompers and the long white gown of the bride. So brief a time before we must render account of this authority to those upon whom we exercised it.

"I got away from home as soon as I could because I never had a moment of liberty. If mother wasn't bossing me, father was. I had no chance. Maybe it might have been wiser to wait a few years, but with home as it was, I thought I'd rather take the risk." That is a sad arrangement of authority.

"School? I left school as soon as ever I could and went to work. I had a teacher who nagged us from morning to night. The principal always said the teacher was right, no matter how wrong she was. I know I gave them some trouble but nothing to make them want to drive me out. That's what they seemed to want. Nothing I ever did was right. I was forever breaking their rules and forever in trouble. I had to get out."

It is a terrible thing to drive a child out of school. School ought to be a place of adjustment. Any normal-minded child can find a place in school provided the teacher puts affection and understanding in the place of authority. "Because I want to help you," will do what "because I have authority over you," never can do. We are made that way and teachers above all people should know what children are made of and how to direct them to better ways.

Laws are poor enough forces for aiding a child to righteous living. They are always the last resort of intelligent people. They should be the very very resource of parents and teachers. Take for granted that the children want to be right and to do right. You may do so safely, for rightness is the basic law of spiritual growth. All humanity tends towards rightness. Then study your child and find just how far along the road to rightness he has travelled. Some go farther and faster than others. You must place each as he travels and be ready to go along with him in that place where you find him. It is impossible to help him where he is not, isn't it?

So place yourself by his side without making any remarks about his delaying, his slowness, his poverty-stricken equipment. Stride along by his side and lead him, not by authority, but by understanding and affection. Like him. Want to help him. Forget about your certificates and degrees, your place in society and your duty to convention and law and order. Your first duty is to this child who needs you. Let authority sit in the courts where no child ever should be never would be, if we understood our duty better.

There is a word above authority and that is LOVE.

(Copyright 1930, by the Bell Syn., Inc.)

NORHAM W.M.S. MEETS.

Mrs. Clark Gives Fine Report on Branch Meeting in Bowmanville.

NORHAM, June 11. (Examiner Correspondence). — Mrs. H. Curtis, leader of Group C was in charge of the program for the June meeting of the Women's Missionary Society held at the parsonage on Friday.

Mrs. B. West acted as secretary and the president was in charge for the business session. Mrs. McAllister read the devotional leaflet "Evangelist Work" and Mrs. W. Campbell sang very sweetly, "I Cannot do without Thee". Heralds for Japan and Formosa gave items of interest. Mrs. D. R. Clare gave a report of the Branch meeting held in Bowmanville in May and an interesting reading, "Cancelled Prayer" was given by Mrs. Dark.

NAME HEALTHIEST PAIR

TOKYO, (U.P.)—The son of a butcher and the daughter of a charcoal dealer have been adjudged the healthiest school children in Japan. The Asahi, a Tokyo newspaper, recently completed a survey among 950,000 school children and announced that physicians had found that Chigeo Motisuki, 13-year-old son of a Kobe meat dealer was the healthiest boy and Kazuko Takiya, 13, daughter of the owner of a charcoal shop in Nara Prefecture, the healthiest girl.

FASHION FANCIES

THE BRIDE'S NEGLIGEE

Busy little brides are hurrying about selecting dainty undies and other important feminine frivolities to complete their lovely trousseaus. Fashion designers are devoting their ardent attention to the June bride, who is the most important person of the month.

Delectable, indeed, is the new lingerie, and offered in an infinite variety of styles and materials. The ensemble idea has had its influence on the lingerie mode, too, and, as a result, the daintiest nighties now have their accompanying jackets or full-length coats. It's a wise idea, too, for it does away with the necessity of a variety of negligees.

Today's ensemble is developed in a combination of white satin and dark Alencon lace. Tiers of the lace alternate with bands of the satin on the three-quarter coat, while the gown has a V-shaped yoke and single tier of the lace.

WITTY KITTY

The girl-friend says that it is remarkable how a girl who has been told that she has a pretty profile will choose a restaurant seat in a window.

THE RHYMING OPTIMIST

By Alice Michaelis

THIS DAY

This was his plaint: "How can I go
With confidence and hope
Down ways wherein with football slow
God has not granted me the power
His purpose to divine;
This flying day, this little hour
Alone can I call mine!"

This day is all, yet here we find
Fulfillment as we turn
To tasks that wait the heart and mind,
To love for which we yearn.
The sun-brimmed day, the starry night,
These are enough for one
Who reads his Maker's plans aright
And proudly labors on.

This day is all for grief or bliss
God grants to you and me,
Yet from unnumbered days like this
He builds eternity!

DEATHS ON INCREASE

KOBE, Japan, (U.P.)—Introduction of express trains on electric lines in an alarming rise in the number of casualties at grade crossings, according to an announcement by officials of the Prefectural office. A survey showed that a total of 533 persons were killed and 562 injured in crossing accidents during the fiscal year.

Chipper As a Kid

SPANISH FORK, Utah, (U.P.)—Just to prove that age makes little difference to one who is really talented, John Tuckett, Sr., danced, sang and boxed several rounds with one of his grandsons when 65 children, grand children and great grand children gathered to celebrate his 86th birthday.

Babes in the Woods

These two young moose were found sleeping in a bunk in a cabin of a camp at Metagama Ont. They were taken out and placed on the grass, but they crawled back to the cabin porch to finish their nap.

PARISIAN FOIBLES

This unusually smart dress which is to be found in Madeleine's collection, is in grey cloth, with wide revers of white pique.

An Interesting Interpretation of the Coat Dress.

The coat dress is rarely interpreted in as interesting a fashion as is this dress of grey cloth. The diagonal closing marked by large buttons, is cut in a way to emphasize the high waistline, and mold the figure. The most striking feature of the dress is the wide collar of white pique, which gives distinction and character to the model.

(Copyright, 1930, The Bell Syn., Inc.)

GEISHA DANCES FREE.

TOKYO, (U.P.)—To revive popular interest in Geisha dances, the Shimbashi Geisha, an organization famous throughout Japan, recently decided to admit the public to one performance a month free of charge. Police sanctioned the free performances after they had decided that the dances were in no way "detrimental to public morals."

RECIPE FOR BABY FOOD

An ideal Baby Food can be made by rolling Christie's Arrowroot Biscuits fine, mixing with enough boiling water or milk to make a paste and adding a little sugar.

From earliest Childhood

For the tiniest babies . . . for older children . . . for growing boys and girls . . . there is nothing more delicious and nourishing than Christie's Arrowroots. Thousands of sturdy Canadian men and women have been brought up on

Christie's Arrowroots

Canada's Original Arrowroot Biscuit baked in Canada by Christie's since 1853

OBITUARY

ERNEST DOWN.

PENELLA, June 11. — (Examiner Correspondence.)—The funeral of the late Ernest Down, Penella, who died on Friday morning, June 6, was held from the home of his brother, Samuel Down on Sunday afternoon at 1.30 o'clock.

Mr. Down, who was in his 58th year, was born at Tavistock, Devonshire, and came to this country in 1903. He was unmarried and made his home with his brother Samuel, who, with a sister in England, survive him. An upright and honorable man, he made many friends both old and young while residing here. Although he had been in failing health for some time, his death came as a distinct shock to many, by whom with relatives he will be sadly mourned.

The funeral service at the house and cemetery was conducted by Rev. M. R. Brown, pastor of the Roseneath circuit. Interment was in Bethany (Macklin's) cemetery.

The 3-step way to sparkling windows

One . . . two . . . three . . .
As quick and easy as can be!

One—cover the glass with the magic lather. Two—a moment's wait for it to dry. Three—whisk it off with a clean, dry cloth!

Four . . . five . . . six . . .
One of Bon Ami's magic tricks!

Not a streak, not a smudge, not a scratch —glass so clear you hardly know it's there!

Seven . . . eight . . . nine

and right on up—count the many uses of Bon Ami *Cake* and Bon Ami *Powder*! The handy *Cake* is Canada's favorite for windows and mirrors; while the *Powder* is especially convenient for bathtubs, basins and tiling—just dozens of things.

BON AMI LIMITED, MONTREAL

"Hasn't Scratched Yet"

Powder and Cake
every home needs both

Bon Ami

I endorse Grape-Nuts as a genuine contribution to the daily diet.

Grape-Nuts

Buy it today for breakfast tomorrow

Especially in summer

"THERE'S A REASON"

Grape-Nuts requires brisk chewing, helps strengthen teeth and gums.

Grape-Nuts, served with milk or cream, makes the small breakfast a safe one. And it stands by you.

IN SUMMER—when we want to be nourished with the least possible effort and the greatest possible pleasure . . . there's an extra-strong reason for Grape-Nuts. So delicious—these crisp morsels of nut-like sweetness, delicately tinged with pure malt sugar. So crunchy-good. Enjoy Grape-Nuts, as millions do every day.

Made in Canada

6-12-30

Neighborly Notes

Please Phone Items to 1600 or 1601

Mr. R. A. Charlton of 159 Rubidge street, Peterborough, wishes to announce the engagement of his eldest daughter, Marie Viola, to Mr. John Francis Johnston, eldest son of Mr. and Mrs. Frank Johnston of Tamworth. The marriage to take place the latter part of June.

* * *

Mr. and Mrs. Walter E. Wright, Morrow Street, are motoring to Millbrook to-day, where they will be guests at the wedding of the latter's sister, Miss Marcella Lang and Mr. Manson Cathcart, which takes place this evening in St. Thomas' Anglican Church.

* * *

Miss Margaret Hickey, nurse-in-training at Hotel Dieu Hospital, Kingston, is visiting her parents, Mr. and Mrs. J. J. Hickey, 550 Homewood Avenue.

* * *

Misses Eleanor and Barbara Bothwell and Mrs. Margaret Whittaker will attend the Cathcart-Lang wedding in Millbrook this evening.

* * *

Miss Winnifred Carpenter of Toronto is visiting her parents, Mr. and Mrs. George Carpenter, 533 Armour Road.

* * *

Mr. and Mrs. Elmer R. Frost will be guests at the wedding of Miss Marcella Lang and Mr. Manson Cathcart, which takes place in St. Thomas' Anglican Church at 7 o'clock this evening.

* * *

Mr. and Mrs. James Goodwin of Calgary, who are visiting friends in the city, attended the funeral on Monday of the latter's uncle, the late Mr. William Wilson, of Plainville, Ont.

* * *

Mrs. M. J. Rutherford of South Monaghan attended the graduation exercises in Convocation Hall, Toronto, last week, when her son, F. Roy Rutherford, received the degree of Bachelor of Arts. While in Toronto she was the guest of Miss E. G. Sheldon, B.A., L.T.C.M.

* * *

Mrs. W. A. Wood 24 Stewart Street, and Mrs. Percy Aitchison, 106 Lansdowne Street, have returned from Plainville, where they were called owing to the sudden death of their father, the late Mr. William Wilson.

* * *

Miss Olive Jackson entertained on Tuesday afternoon and evening at a trousseau tea held at her home at 336 George Street. She was assisted by her cousin, Mrs. J. Sevenson (nee Hazel McWilliams), who received the guests, and ushered them upstairs, and Miss Helen Veitch who took them into the tea-room. Miss Daisy Reid showed the trousseau. The table was arranged very effectively with a cloth of Italian cut work mauve candles in silver holders, mauve iris, and lily-of the valley in a central silver basket. The tea-room was presided over by her aunt, Mrs. R. H. Howden.

* * *

Mrs. J. Scott and Miss Mildred Wilson, 3 Wilson Avenue, have returned from Plainville, where they attended the funeral of their uncle, the late Mr. William Wilson.

* * *

Miss Viola White, of Bailieboro, has returned home after attending the graduation exercises in Convocation Hall, the graduates' ball in Hart House and the annual garden party for the graduates and their friends.

FASHION SERVICE

This model is much favored for the soft silks and cotton fabrics that are so thoroughly smart and feminine.

Its clever lines give the impression of simplicity.

The neckline is soft and pretty with knotted scarf collar. The short sleeves repeat the knotted trim in cuff bands.

Shirring of the skirt flounce makes the snugness through the hips more prominent.

Style No. 2554 is sketched in pin-dotted violet-blue crepe silk with dusty pink organdie trim.

Peach colored handkerchief linen is adorably feminine for summer afternoons.

Printed dimity, printed sheer lawn, tub silks, printed voile and chiffon express the smart summer vogue.

This model can be had in sizes 14, 16 18 years, 36, 38, 40 and 42 inches bust.

Pattern price 15 cents. Be sure to fill in size of pattern. Address Pattern Department. The Summer Fashion Magazine is ready! It contains most interesting styles for adults for town or vacation wear. Also darling styles for the kiddies. It is 15 cents a copy, but may be obtained for 10 cents if ordered same time as pattern.

The Examiner:
Please order for me:—

Pattern Number.....
Size .....
My Name.....
Address .....
.....

I enclose 15c in payment.
Allow five days for return

Just Between Us Women

A daily chat with Examiner neighbors conducted by Anne Wilcox

IT is amazing to what extent the names of meat signify definite cuts to different persons!

* * * * * * *

For instance mention lamb and immediately lamb chops come to the mind of one person and a leg of lamb to another. To speak of a roast immediately determines a roast of beef, for some people, while to others it conveys numerous different possibilities of meat—veal, a crown roast of lamb, venison, etc.

* * * * * * *

Ham may suggest slices to saute or broil, or a whole ham to bake or boil. And so we could continue to name meats each of which to different persons would call to mind varying cuts.

* * * * * * *

To-day some interesting new cuts are being devised by butchers and old cuts are being given new names.

* * * * * * *

One of the picturesque names for a shoulder of boned lamb with the blade removed is Mock Duck. The cavity left where the blade came out should be filled with washed potato highly seasoned with onions, sage, salt, pepper and butter or it may have dressing of bread crumbs mixed with chopped apples, and seasoned as the mashed potato dressing.

* * * * * * *

The shoulder is pressed into shape so that its contour is something like that of a duck. This makes a good looking roast when properly garnished.

* * * * * * *

The name English lamb chops is given by courtesy, for the English call them mutton chops.

* * * * * * *

This is a name of prestige rather than one to eliminate by suggesting that lamb is preferable to mutton.

* * * * * * *

It should be remembered that here in Canada the word mutton is fast giving place to that of lamb which pre-supposes a more delicately flavored meat.

* * * * * * *

As a matter of fact the present lamb is much of it not young and tender enough to warrant the new term lamb and the size immediately indicates to those who know, that it is at least 'slipper' which is between young lamb and actual mutton.

* * * * * * *

Mutton is delicious when cooked right and by many is preferred to lamb. For instance a leg of mutton is its best when rare while a leg of lamb should, like veal, be well done.

* * * * * * *

English mutton chops are equal to any lamb chops when done to a turn. They should be cut at least 1½ inches thick, and be broiled quickly at first, then slowly until evenly rare inside.

* * * * * * *

There are some hotels that make a specialty of mutton chops, and no one who has not eaten perfectly cooked and seasoned English mutton chops can realize their excellence.

* * * * * * *

Do not forget that turnip is a vegetable as definitely associated with mutton and lamb as are green peas.

Directors of the Chinese Eastern Railway recently divided the 1929 net profits of approximately $514,000 equally between China and Russia.

200 CLERGY ARE IN ATTENDANCE AT CONSECRATION CEREMONIES

Two Archbishops and Five Bishops Present at St. Peter's Cathedral.

LIST OF THOSE PRESENT.

Over two hundred of the clergy of the city and district, from London diocese and from other points in Ontario and Quebec, were present in the sanctuary and the first rows of the church.

They included His Grace, Archbishop Neil McNeil of Toronto; His Grace, Archbishop O'Brien of Kingston; His Lordship, Bishop Ryan of Pembroke; His Lordship, Bishop Scollard of Sault Ste. Marie; His Lordship, Bishop Couturier of Alexandria; His Lordship, Bishop McNally of Hamilton; His Lordship, Bishop Rheaume of Haileybury; Canon A. Harbour, representing the Archbishop of Montreal; Monsignor Bearzotti, secretary to the Papal Delegate; Msgr. Charboneau, representing the Archbishop of Ottawa; Msgr. Chuk, representing the Ruthenian Bishop of Canada; Msgr. J. F. Stanley, rector of the Cathedral at London, Ont.; Msgr. P. J. McKeon of London, who was instrumental in sending Bishop O'Connor to study for priesthood; Msgr. M. J. Brady of London, (St. Mary's church); Msgr. Laurendeau of London, representing Bishop Fallon; Msgr. W. C. Gehl of Paris, Ontario; Msgr. J. A. O'Sullivan, president of St. Augustine's Seminary, Toronto; Msgr. L. M. Forristal, vice president of St. Peter's Seminary at London, Ontario; Msgr. Nicholson, Vicar General for the Archbishop of Kingston; Msgr. J. T. Aylward of Sarnia; Msgr. French of Renfrew; Msgr. J. J. Blair of Toronto, president of the Catholic Church Extension Society; Msgr. C. A. Parent of Sudbury; Msgr. Hand of Toronto; Msgr. Kelly of Cobourg; Msgr. W. J. McCoil of Lindsay; the Very Rev. Father Carr of St. Michael's College, Toronto; the Very Rev. Father E. J. McCorkell, president of St. Michael's College, Toronto; the Very Rev. M. V. Kelly of Toronto, acting Superior General of the Basilian Order in America; the Very Rev. Peter Costello of Toronto, Provincial of the Redemptorist Order; the Rev. Dr. J. J. O'Gorman of Ottawa.

The priests present included: Rev. F. L. French, Renfrew; Rev. M. D. Whelan, Toronto; Rev. A. P. Mahoney of St. Peter's Seminary, London; Rev. F. A. Healey, C.S.S.R. of of London, Rev. M. Golden, C.S.S.R. of London; Rev. M. J. Oliver, C.S.B., of St. Michael's College, Toronto; Rev. S. E. White of St. Mary's Ontario; Rev. W. S. Morrison of St. Peter's Rectory, London; Rev. W. T. Flannery of London; Rev. M. N. Sullivan of Clinton; Rev. F. P. Canerty, C.S.S.R., of Toronto; Rev. J. M. Fogarty of Windsor; Rev. George T. Cassidy of Hamilton; Rev. J. P. White and Rev. W. E. Dillon, of Windsor; Rev. Arthur O'Leary of Toronto; Rev. P. J. Flannigan and Rev. Father Murphy of Orillia; Rev. A. N. Page of the Hotel Dieu, Windsor; Rev. D. J. Egan of Stratford; Rev. A. J. Hanley of Gananoque; Rev. J. T. Foley of London; Rev. T. P. Hussey of Sebringville; Rev. J. J. Traynor of Arthur, Ontario; Rev. P. G. Powell of Windsor; Rev. V. L. Kennedy, C.S.B., of Windsor; Rev. L. P. Lowry of Goderich; Rev. E. F. Goetz of St. James' Church, Seaforth; Rev. F. J. McCarthy of Sarnia; Rev. T. M. Moran of St. Thomas; Rev. K. E. Morrow of Brechin; Rev. E. L. Tierney of London; Rev. J. J. Hinchey of Hamilton; Rev. Jno. S. Jordan of Simcoe; Rev. R. A. Carey of Wolfe Island; Rev. L. Marchand of Zurich; Rev. J. J. Keeley of Marmora; Rev. J. R. Quigley of Parkhill; Rev. P. J. Monahan of Fort William; Rev. J. F. Donoghue of Gananoque; Rev. J. H. O'Neill of Tilsonburg; Rev. John Brennan of Wallaceburg; Rev. D. J. O'Connor and Rev. J. M. O'Connor, of Toronto; Rev. A. J. Lucier of London; Rev. J. F. Paquette of Auburn, Ontario; Rev. R. H. Dignan of Windsor; Rev. H. W. Power of Zurich; Rev. W. T. Corcoran of Lucan, Ontario; Rev. J. A. Loiselle of Pain Court, Ontario; Rev. T. L. Ferguson of Brantford; Rev. O. T. Lellis of Toronto; Rev. P. M. McCarty of Thamesville; Rev. S. McGrath of Toronto; Rev. A. J. Hogan of Sault Ste. Marie, Ontario; Rev. W. T. Moran of Ridgetown; Rev. S. J. McDonald of Woodstock; Rev. J. B. Ffoulkes of London; Rev. T. J. Sloan of Pembroke; Rev. E. J. McMahon of London; Rev. A. L. McDonald of Williamstown, Ontario; Rev. F. J. Bricklin of Dublin, Ontario; Rev. J. Lealey, S. J. and Rev. John Knox, S. J. of Toronto; Rev. Edward G. Doe of Windsor; Rev. J. H. Bruneau of Warren; Rev. A. Caron of Wallaceburg; Rev. J. J. O'Reilly of Picton; Rev. Edward P. Weber of Britton; Rev. P. J. Harrigan of Petrolia; Rev. G. T. Martin of Kingston; Rev. J. V. Meagher of Madoc; Rev John T. Hanley of Smiths Falls; Rev. W. P. Heydon of Toronto; Rev. D. A. Casey of Kingston; Rev. J. A. Rooney of Windsor; Rev. Raphael Glavin of Watford; Rev. M. A. Brisson of London; Rev. H. E. Letang of Allumette Island, Quebec; Rev. T. J. Crowley of Sault Ste Marie; Rev. J. P. Gleeson of Westborne; Rev. P. E. McKeon of Corunna; Rev. S. A. Corrigan of Kingston; Rev. A. Fuerth of Ingersoll; Rev. H. Carr of Toronto; Rev. L. J. Lefaive of Windsor; Rev. Jas. B. Neville of Walkerville; Rev. J. H. Chisholm of Sarnia; Rev. J. F. Gibbons of London; Rev. R. Dobell, Rev. F. Carroll, Rev. W. Davis, Rev. E. Ronan, Rev. L. O'Reilly and Rev. N. Muckle, all of St. Augustine's Seminary, Toronto; Rev. J. H. Pocock of London; Rev. G. Labelle of Woodslee, Ontario; Rev. J. J. Fogarty of Bedford; Rev. J. E. Pageau of South Windsor; Rev. Joseph S. McCowell of Hamilton; Rev. W. T. Kingsley of Kingston; Rev. Gregory L. Blonde of Windsor; Rev. Jno. J. White of Windsor; Rev. J. P. O'Riordan of Tweed; Rev. John Andrewyski of Windsor; Rev. W. J. Roach of Toronto; Rev. Louis E. Staley of Chesterville; Rev. Wm. J. Kinlin of Belleville; Rev. E. W. Allen, C.S.B., of Windsor; Rev. P. Costello, Rev. P. Lynch, Rev. K. Corkery, Rev. J. Finn, of St. Peter's Cathedral; the Rev. Dean O'Sullivan and Rev. C. Carroll, of the Church of the Immaculate Conception; the Rev. J. J. O'Brien and Rev. C. Maloney, of the Church of the Sacred Heart; Rev. P. McGuire and Rev. V. Corkery, of Peterborough; Rev. V. J. Gilloghy of Kinmount; Rev. J. Collins of Parry Sound; Rev. J. McAuley of Ennismore; Rev. P. Butler of Cobourg; Rev. Jas. Guiry of Port Hope; Rev. J. McCarthy of Norwood; Rev. V. McFadden of Trout Creek; Rev. C. J. Phelan of Campbellford; Rev. C. McCarney of Trout Creek; Rev. H. Black and Rev. E. Welsh, of Lindsay; Rev. P. J. Galvin of Downeyville; Rev. J. Power of Kearney; Rev. Leo Cleary of Byng Inlet, Parry Sound; Rev. P. J. Kelly of Victoria Road; Rev. G. Maher of Huntsville; Rev. C. Begley of Parry Sound; Rev. J. B. Ferguson of Wartworth; Rev. J. Garvey of Lakefield; Rev. J. O'Sullivan of Wooller; Very Rev. T. F. Scanlon of Grafton; Very Rev. Dean O'Leary of Bracebridge; Rev. J. A. Cook of London; Rev. M. J. McGuire of Douro; Rev. C. S. Bretherton of Hastings; Rev. Jas. McGuire of Hastings; Rev. J. Leonard of Parry Sound.

Four thousand workers were affected by the recent strike at Puertollano, Spain, which has been settled following a five per cent wage increase.

Last year the United States sent toy balloons to 95 different foreign markets.

Don't be Stung!

Flit to kill only in this yellow can with the black band.

Here's the sure, quick, easy way to kill all mosquitoes indoors and keep 'em away outdoors!

Spray clean smelling

FLIT

Copyright 1930 Standard Oil Co.

The World's Largest Selling Insect Killer

Spraying for flies or vermin KILLS QUICKER

EUCHRE AND BRIDGE.

Marmora Booster Club Gives Proceeds of Evening to Park Fund.

MARMORA, June 11. (Examiner Correspondence.)—In aid of Booster Club Park funds, a delightful euchre and bridge party was held at the Royal Hotel, on Monday evening. Most of the good card players of the district, put in an appearance and made the affair a success.

Prizes were won by the following: Euchre, lady's, Mrs. C. Nichol; gent's, Mr. D. Shannon; Bridge, lady's, Mrs. C. Dunlay; gent's, Dr. D. L. Curtis.

A very pleasing lunch was served at the close

SPEAKER STRESSES CARE OF DAIRY MILK

Cheesemakers' Association Holds Regular Meeting at Local Agricultural Office.

A meeting of the Cheemakers' Association was held at the local Agriculture office, on Saturday evening, June 7, with R. G. Allan in the chair. It was decided that the next meeting be held at Lindsay if arrangements could be made with Messrs. Irwin, Johnson and Moore.

Mr. Nelson, agricultural representative for this district, was called upon for a few words. He extended a hearty invitation to the association to hold their meetings at any time, at that office.

Mr. Murray, Instructor in the Campbellford district, stated that the most important thing was the care of the milk by the farmer. He illustrated this by giving examples. He also brought to mind the marking of the boxes and outlined this briefly.

Mr. Drury, president of the Central Cheesemakers' organization, outlined the herd competition and advised the makers to be more interested and get the farmers interested also.

Mr. Moore, local dairy instructor thanked Messes. Murray, Drury and Nelist for coming out to the meetings. He said the attendance was not as good as he would like to see it, but the trouble seemed to be on account of the factories being situated so far apart.

Mr. Allan then moved a vote of thanks to the visitors and cordially invited those present to attend the next meeting. He moved that the meeting be adjourned which was seconded by Mr. Wilson and carried.

Deaf Hear Again Through New Aid

Earpiece No Bigger Than Dime Wins Enthusiastic Following Ten-Day Free Trial Offer

After twenty-five years devoted exclusively to the manufacture of scientific hearing-aids, the Canadian Acousticon Ltd., Dept. 173C, 45 Richmond St. West, Toronto, Ont., has just perfected a new model Acousticon that represents the greatest advance yet made in the re-creation of hearing for the deaf. This latest Acousticon is featured by a tiny earpiece no bigger than a dime. Through this device, sounds are clearly and distinctly transmitted to subnormal ears with wonderful benefit to hearing and health alike. The makers offer an absolutely free trial for 10 days to any one person who may be interested, and a letter will bring one of these remarkable aids to your home for a thorough and convincing test. Send them your name and address today!

THOMASBURG

Mr. and Mrs. Archie Ried of Kingston, spent the dinner hour on Sunday, with Mr. and Mrs. Damon McComon.

Mr. and Mrs. Thomas Downey, spent Sunday with Mr. and Mrs. William Kerr.

Mr. and Mrs. Stanley Kerr, of Belleville, spent the tea hour on Saturday, with Mr. and Mrs. Clarence Mouck.

Mr. Robert McComon and Mr. Damon McComon, attended the horse races in Belleville, on the third of June, and purchased a race horse called June Penalty.

Miss Doris Flatt, spent Sunday with Miess Olive Carter.

Mr. and Mrs. Robert Fennell and Teddy Fennell, also Mr. Douglas Fennell, of Toronto, and Mr. and Mrs. Horace King and family, of Havelock, spent Sunday at the home of Mr. Walter Harrison.

Mr. and Mrs. Damon McComon and family, called on Mr. and Mrs. Claude Wager, of Thurlaw on Sunday afternoon.

Mr. and Mrs. Harold Morton, spent Sunday with Mr. and Mrs. William Holbert.

Mr. Ritchie Geen, has purchased a new Ford Sedan car.

Mr. and Mrs. Delbert McComon of Radgley and Mrs. Francis Doran, of Tweed, spent Sunday with Mr. and Mrs. Robert McComon.

Mr. and Mrs. Floyd Yates, spent Sunday with Miss Phoebe Kerr.

SHE THOUGHT:
"'B.O.' is awful in a closed car."

Yet, to be polite,
SHE SAID:
"Let's open the windshield. It's such a hot day."

How Fred's happiness was nearly ruined by "B.O."

(Body Odour)

TODAY—he had planned to propose. But her attitude froze him. What could be the matter? It was hot, to be sure. But why should that distress her so?

Fred never suspected "B.O." then. Yet body odour isn't interfering with his happiness now—he's married to Anne. Read how he found the easy way to keep perspiration odourless.

Perspiration without "B.O."

"Like any normal, healthy human being, I perspire—particularly in hot weather. I've been told that pores give off as much as a quart of waste daily.

"But it never occurred to me that perspiration means 'B.O.' We become insensitive to an ever-present odour. I offended—*unknowingly!*

"Then I changed to Lifebuoy—and what a difference! When I step out of my daily tub now, I feel alive—gloriously clean! Pores are purified so deeply by Lifebuoy's marvellous antiseptic lather, that 'B.O.' is prevented.

"Lifebuoy's a fine skin soap, too. It guards health—by removing germs. Its pleasant, *extra-clean* scent, that vanishes as you rinse, tells you Lifebuoy purifies."

TRY IT-IT'S NEW!
LIFEBUOY SHAVING CREAM
Its rich, creamy, double-deluxe lather lubricates the skin. No tenderface after shaving with this soothing lather. Sample free.
Lever Brothers Limited
Dept 413,
Toronto, Ont.
END TENDERFACE NOW!

Lifebuoy HEALTH SOAP
stops body odour
413

Rules for All Photo Contestants

1. There will be four contests, ONE each week, the first ending June 7.
2. Entries for each contest must be in the office of The Examiner three days after close of each weekly contest.
3. Contestants may enter as many contests and as many pictures in each contest, as they desire.
4. Contestants may win prizes in more than one contest, but only one prize in each contest.
5. Entries must be submitted by amateur photographers only. Professional photographers permitted to do the developing.
6. Submit prints of pictures only.
7. Each photo submitted must contain the following information plainly written or printed on the back: Name and full address of sender—name of any persons distinguishable in the picture.
8. Send prints, first class mail, to the Amateur Photographer Editor, care of The Examiner, Peterborough, Ont.
9. All prints submitted become the property of The Examiner.
10. Winners of each contest will be announced in The Examiner.
11. The selections and awards of the judges will be final.
12. Pictures taken prior to January 1st, 1930, not eligible.

OFFICIAL ENTRY BLANK

The Peterborough Examiner's Amateur Photograph Contest

FOR PICTURES WHICH ANY AMATEUR CAN TAKE

Date .....
Name .....
Street .....
City, Town or Village ..... R. R. No. ..
Township ..... County .....

FIRST CONTEST ends June 7. Prints must be in June 10.

SECOND CONTEST ends June 14. Prints must be in June 17.

THIRD CONTEST ends June 21. Prints must be in June 24.

FOURTH CONTEST ends June 28. Prints must be in June 30.

* * *

Photograph Contest Subjects

WEEK OF JUNE 1 TO 7

Street Scenes—Boulevards, thoroughfares, or any street scene depicting beautiful trees, beautiful houses or gardens, showing portion of the street.

* * * * * * *

WEEK OF JUNE 8 TO 14

Outdoor scenes of rural life.

* * * * * * *

WEEK OF JUNE 15 TO 21

Beautiful Homes—Not necessarily your own home, but pictures of any home showing beautiful trees or gardens or flowers. All or part of house outside.

* * * * * * *

WEEK OF JUNE 22 TO 28

Flower Gardens—Home and private gardens or those in parks or inclusive of beautiful lawns.

Household Help Free Service

Anne Wilcox, c/o Examiner, Peterborough.
Please send me the helps which I have checked below. I enclose a two-cent stamp to cover postage.

Name.....
Address.....
.....

Check here the helps you desire:
Cheese Sandwiches ( ) Potato Recipes ( )
Play Shorts ( ) Directions for Basket Crochet ( )

THIS SERVICE IS FREE—AND BY RETURN MAIL.
Fringe trimming ( ) Mob cap ( )

Cards End Losing Streak After Five Defeats

SCORE DOUBLE COUNTERS IN FINAL FRAMES

Cubs Drop 3½ Games Behind League Leaders By Reason of Phillies' 6-2 Victory.

WHITE SOX BEAT A'S.

Athletics Play Second Division Baseball in 11-Inning Battle With Chicago.

A little thing like a rapidly descending elevator, which causes unpleasant sensations in many quarters, shouldn't bother the St. Louis Cardinals a bit from now on. The Cards went up to the top of the National League with the greatest possible speed, winning 17 out of 18 games, and have been coming down from the heights with about as great rapidity.

The Cardinals came to a temporary stop in their losing yesterday after dropping five straight games, but it took them ten long innings to gain a 2 to 1 decision over the Boston Braves and even that triumph left them with a record of only two victories in their last 12 games. Shut out for eight innings by Bob Smith, St. Louis took advantage of two walks in the ninth to push over a run, then repeated the feat in the rain-interrupted tenth with two of their seven hits.

The Chicago Cubs, who appeared to be heading for the job of successors to the Cards as league leads, suffered another setback yesterday after losing two out of three to Brooklyn. Much to their surprise, they ran into Phil Collins of Philadelphia and got only six hits, they couldn't get a run while the Phillies pecked away at Pat Malone, winding up with a three run burst in the eighth for a 6 to 2 victory. The defeat left Chicago 3½ games behind the league leaders.

All the other National League games and the Washington contest in the American League were rained out.

Another champion club, the Philadelphia Athletics, played second division baseball as they dropped an eleven inning struggle to the Chicago White Sox by a 7 to 6 count.

The Boston Red Sox and Detroit Tigers put on another exhibition of poor fielding and heavy hitting. The Red Sox made 17 hits off four Tiger hurlers and reaped the benefit of four errors. All of which figures in the scoring for a 12 to 6 victory.

The New York Yankees got a fast start against the St. Louis Browns and scored all their runs in the first two innings to win 5 to 3.

LACROSSE SCHEDULE IS FIXED FOR I.O.L.A.

First Game to be Played With Millbrook at Oshawa on June 12.

CAMPBELLFORD, June 11.— (By Examiner Staff Correspondent.)— At a meeting held on June 5th at Millbrook, of the O. L. A. Intermediate group, all arrangements were made for the season's play. Bruce Dawson was the Millbrook representative, G. A. Constable upheld the Oshawa end, but owing to the communication reaching Campbellford too late, that team was not represented.

It was decided that after the league games had been played off, the first and second teams should combat for the group championship.

Oshawa and Millbrook open the series with a home game for Millbrook on June 12th, and Campbellford takes second shot when they play Millbrook on their own green on June 18th.

The schedule of games is as follows:

June 12—Oshawa at Millbrook.
June 18—Millbrook at Campbellford
June 26—Campbellford at Oshawa.
July 2—Millbrook at Oshawa.
July 7—Campbellford at Millbrook.
July 11—Oshawa at Campbellford.
July 19—Oshawa at Millbrook.
July 24—Millbrook at Campbellford.
July 30—Campbellford at Oshawa.
August 4—Millbrook at Oshawa.
August 7— Campbellford at Millbrook.
August 13— Oshawa at Campbellford.

Simmons Advances In Big Six Hitting

Al Simmons hit his best stride yesterday and showed the way for the three members of baseball's Big Six who escaped rainy weather long enough to play ball. Simmons hit a home run, a double and two singles in five times at bat, and as a result his average went shooting up 12 points from .377 to .389. Babe Herman benefited from the rain that kept him idle, for his average of .418 put him in first place again, as Riggs Stephenson went hitless four times at bat and fell 16 points to .404. Babe Ruth, the third active member, dropped deeper into the cellar, getting one hit in five tries and losing three points.

	G	AB	R	H	PC.
Herman, Robins	46	189	51	79	.418
Stephenson, Cubs	36	104	22	42	.404
Rice, Senators	46	196	45	78	.400
Simmons, Aths.	42	167	44	65	.389
Waner, Pirates	38	138	27	52	.377
Ruth, Yankees	46	165	55	61	.370

Belanger Fails To Lift Flyweight Crown

BASEBALL STANDING.

INTERNATIONAL LEAGUE.

	Won.	Lost.	P.C.
Baltimore	34	19	.642
Rochester	29	21	.580
Montreal	28	23	.549
Buffalo	27	24	.529
Toronto	26	28	.481
Newark	21	29	.420
Reading	20	30	.400
Jersey City	20	31	.392

Yesterday's Results
Baltimore 12, Newark 0.
Other games postponed—Rain.
Games To-day.
Rochester at Toronto (2)
Montreal at Reading.
Buffalo at Baltimore.
Newark at Jersey City.

AMERICAN LEAGUE

	Won.	Lost.	P.C.
Philadelphia	33	17	.660
Washington	29	18	.617
Cleveland	29	19	.604
New York	26	20	.565
Chicago	19	26	.422
Detroit	21	29	.420
St. Louis	19	30	.383
Boston	16	33	.327

Yesterday's Results
*Chicago 7, Philadelphia 6.
*—Eleven innings.
Boston 12, Detroit 6.
New York 5, St. Louis 3
Washington at Cleveland—Rain.
Games To-day.
Washington at Chicago.
Philadelphia at Cleveland.
New York at Detroit.
Boston at St. Louis.

NATIONAL LEAGUE.

	Won.	Lost.	P.C.
Brooklyn	30	17	.638
Chicago	28	22	.560
New York	25	22	.532
St. Louis	25	25	.500
Pittsburg	22	23	.489
Boston	20	25	.444
Philadelphia	18	25	.419
Cincinnati	19	28	.404

Yesterday's Results
*St. Louis 2, Boston 1.
*—Ten innings.
Philadelphia 6, Chicago 2
Other games postponed—Rain.
Games To-day.
Pittsburg at New York.
Chicago at Philadelphia.
St. Louis at Boston.
Cincinnati at Brooklyn.

AMERICAN ASSOCIATION
Yesterday's Results
Toledo 7—7, St. Paul 5—2.
Columbus 10, Minneapolis 6
*Louisville 3, Kansas City 2
*—14 innings.
Indianapolis 12, Milwaukee 0
Games To-day
Milwaukee at Indianapolis.
Kansas City at Louisville.
St. Paul at Toledo.
Minneapolis at Columbus.

ONTARIO LEAGUE
Yesterday's Results
All games postponed—Rain.
Games To-day
Guelph at Hamilton.
London at St. Thomas.
Brantford at St. Catharines.

NEW TOKYO SPORT

TOKYO, (U.P.)—Seeing friends off at the railway station is becoming one of Tokyo's most popular pastimes. A recent check by officials of the Imperial Government Railways showed that the sale of platform tickets, which let the bearer through the wicket but not on the train, totalled 7,000 in one day.

EUGENICS GROUP ACTS

TOKYO, (U.P.) — Proponents of eugenics introduced a measure at the last session of the Imperial Diet prohibiting the marriage of all persons suffering from hereditary diseases.

BALTIMORE ORIOLES CONTINUE BLITHELY IN PENNANT RACE

Long Winning Streak Places Birds Out in Front By Three and Half Games.

THREE TILTS POSTPONED.

Rain or shine—it makes no difference to the Baltimore Orioles as they go merrily on their way toward their first International League pennant since the famous years of 1919 to 1925.

Rain and wet grounds played havoc with three of the games scheduled in the circuit yesterday but the sun shone at Baltimore and the Orioles took advantage of the situation to gain another half-game on the field, defeating the Newark Bears 12 to 0 for the third time in four games.

With Rochester, Montreal and Buffalo striving to maintain the hot pace, the Orioles have won seventeen of their last nineteen games, causing many of their supporters to recall the days when the Baltimore teams managed by the late Jack Dunn were sweeping all before them. The long winning streak has placed the Orioles out in front by three and one half games.

In yesterday's contest with the Bears, the Orioles bats were working with the rapidity of a machine gun. Thirteen safeties rang off the clubs, every member of the team getting at least one hit with the exception of Hauser and Gill and they contributed to the scoring. Gill was given credit for driving in three runs, although failing to register a hit. McGowan and Stroner packed the big guns of the attack, the former driving in three runs with as many hits, which included two doubles, while the latter sent four tallies across the plate with a double and two singles. While his mates were pounding the ball to all corners of the lot, Henry Wertz held the Bears to six hits—all in the first four rounds.

Northumberland League Issues Revised Schedule

COBOURG, June 11.—The Northumberland County Baseball League has revised its schedule for the season, as follows:

June 11—Precious Corners bye; Roseneath at Hastings.
14—Harwood at Alderville; Bailieboro at Baltimore.
18—Harwood bye; Bailieboro at Roseneath; Baltimore at Precious Corners.
21—Mastings at Alderville.
25—Baltimore bye; Alderville at Bailieboro; Precious Corners at Roseneath.
28—Hastings at Harwood.
July —Precious Corners bye; Baltimore at Bailieboro; Hastings at Roseneath.
5—Alderville at Harwood.
9—Roseneath bye; Precious Corners at Alderville; Bailieboro at Harwood; Baltimore at Hastings.
16—Harwood bye; Roseneath at Bailieboro; Precious Corners at Baltimore; Alderville at Hastings.
23—Hastings a bye; Roseneath at Precious Corners.
26—Bailieboro at Alderville; Baltimore at Harwood.
30—Baltimore a bye; Harwood at Hastings.
Aug. 2—Roseneath at Alderville; Bailieboro at Precious Corners.
6—Bailieboro a bye; Precious Corners at Hastings; Alderville at Baltimore.
9—Harwood at Roseneath.

Schedule Set For Hastings League

DELORO, June 11 (Examiner Correspondence).—The Hastings County Junior Baseball League is all ready to play ball. The hoped for entry of Point Anne came through last evening at the meeting held in the Belleville Y.M.C.A., with I. B. Murray in the chair. This makes a three-team league, consisting of Point Anne, Belleville Moose and Deloro.

It was agreed that a double schedule be played and the opening game was set for June 17, when Deloro visits Belleville. The last game is on July 31. The first and second teams play off for the League championship and the right to enter the O.B.A.A. playdowns.

OLD DUTCH WINS IN FURLONG DASH

Ferguson Entry Thunders Home Four Lengths in Front of Meridian Queen.

AT LONG BRANCH.

TORONTO, June 11. — There was no special feature on yesterday's card at Long Branch, but the large crowd that braved the unpleasant weather was treated to some fine racing. Old Dutch, owned by J. D. Ferguson, accounted for the fourth race, which was a sprint of six furlongs. The handicapper allotted the large impost of 122 pounds to this stellar performer, but the son of Polymelian stood up under the burden in a "game" manner and came thundering down the sloppy course four lengths in front of Meridian Queen, which was a length and a half ahead of Macil.

Propus, owned by Arthur Brent, broke on top, but it was not long before Jockey Snider had Old Dutch up with the leader, and it soon became apparent that he was not going to have much difficulty in gaining the verdict. Propus fell back after they had gone about two furlongs and did not threaten from then on. Meridian Queen closed well but was unable to gain on the winner. Macil and Tuberose both finished in front of Propus and Charles J. S. trailed the field through the full distance.

One of the closest finishes of the afternoon was furnished in the first race, when Fast Life, one of Chick Lang's thoroughbreds, accounted for a five-furlong heat for two-year-olds. Verlyn Smith, the young riding sensation of the year, was astride the winner, and a good deal of credit must be given to him for the way in which he handled his charge.

CITY SOFTBALL LEAGUE STANDING

	Won	Lost	P.C.
Belmont Club	2	1	.666
Westclox	3	2	.600
Harrison-Sunoco	2	2	.500
C.G.E.	2	2	.500
Sugar Bowl	2	2	.300
Brinton Carpet	1	3	.250

LEAFS MEET WINGS TWIN BILL TO-DAY

Cantrell and Prudhomme Are Likely Pitching Selections—Former Working Opener.

TORONTO, June 11.—Making their last apperance here until June 27, the Maple Leafs will meet Rochester Red Wings in a doubleheader at the Stadium this afternoon. The teams were scheduled to play yesterday, but the heavy rain which fell in the morning necessitated a postponement.

The double defeat which the O'Neillmen sustained at the hands of the Buffalo Bisons on Monday in Buffalo shoved them below the .500 mark in the standing for the first time since the first week of the season. The Leafs have been slumping badly of late largely due to ineffective pitching, but Manager O'Neill is still hopeful that his players will shake off the slump and climb up among the league leaders again. Efforts to strengthen the team by the addition of a couple of players have not been successful as yet, but some radical changes will be made shortly if the present losing streak continues.

Official Opening Of Keene Softball Loop

The Softball League had its initial game June 4th. Keene, Zion, Sixth Line, Lang and the Masonic Lodge comprise the league this year. Keene won from Lang on June 4th, the score being 11 to 1. There is keen rivalry for the cup, donated last year by the Township Council.

The following is the score of the second game, played June 6th:—

6th Line:—	AB	R	H	PO	A	E
Godfrey, c	5	1	1	5	0	0
Hall, p	5	1	0	1	4	0
Hope, 2b	5	2	3	3	0	2
Davis, R. lf	4	0	0	0	0	1
Davis, D., 1b	4	4	1	7	1	0
Chapman, cf	4	3	3	0	0	0
Whalen, ss	4	1	0	1	3	2
Wood, 3b	4	2	1	0	2	1
Francis, rf	4	1	0	0	0	0
*McIntyre, J.	1	0	1	0	0	0
	40	15	10	17x10	6	

Masons:—	AB	R	H	PO	A	E
Garnett, H., 3b	4	1	1	0	2	3
Garnett, H., ss	4	1	1	0	2	3
Wood, S., ss	4	2	2	1	0	2
Reid, H., 1b	4	1	3	13	0	4
Lang, S., p	4	1	2	0	5	1
Comrie, D. R., 2b	4	1	1	0	1	1
Chase, C. A., rf	4	2	2	0	0	0
Comrie, Sincr. cf	4	1	1	0	0	0
Spencer, F., lf	4	1	1	0	0	1
	36	11	14	18	8	12

Score by innings:—
Sixth Line ..... 0 4 2 2 7 0—15
Masons ..... 1 2 0 0 7 1—11
*—Batted for D. Davis in 6th.
x—S. Comrie hit by batted ball.
Struck out—By Tall 3, by Lang 1. Base on balls—Off Hall 2, off Lang 1. Home runs—Lang. Three-base hits—Chapman 3, Wood. Left on bases—Sixth Line 11, Masons 8.

GOOD PROGRAM ON SPORTS DAY

Oshawa Intermediates and Home Town to Tangle in Lacrosse Fixture.

HARD AND SOFT BALL.

Millbrook, June 11. — (Examiner Correspondence.) — Featuring the sports' day on Thursday, June 12, under the auspices of the Millbrook Agricultural Society, will be the opening game in the O.A.L.A. between Oshawa intermediates and Millbrook, scheduled to begin at 3.30 p.m. Other items on the program included baseball between Bailieboro and Nestleton; softball with Port Hope and the local team participating; races for all ages; and the official Cadet inspection by Captain Isbister, P.P.C. L.I., and the presentation of the Earl Jellicoe sword and medals.

In the evening a play, "The Absent-minded Bridegroom," by the Bailieboro Dramatic Club, will be presented in the town hall, followed by a dance. G. A. Fair is president and J. N. McGill secretary.

GEORGE AWREY TO REMAIN AS COACH

Differences Between Officials and Players of Windsor Rugby Club Finally Settled.

WINDSOR, Ont., June 11.—(C.P.)—Officials of the Windsor Rugby Football Club and players of the 1929 team, at loggerheads over the handling of affairs in connection with the coming season of 1930, have buried the hatchet and difficulties which at one time threatened to break up the entire organization have been settled to the satisfaction of all concerned.

It was agreed that George Awrey, one of Canada's best known grid mentors, should be retained as coach of the team as contracted, that "Diny" Deneau remain as manager, and the present executive accept three representatives from the team as additions to the governing body.

FRANKIE GENARO GETS DECISION NARROW MARGIN

New Yorker Piles Up Points During Closing Rounds of Fight.

IS TIDY BATTLE.

Sammy Hackett Defeated Bulky Shaw of Toornto in Semi-final.

TORONTO, June 11.—It appeared for a time last night as though the world's flyweight championship would return to Toronto. Frenchy Belanger, Canadian champion, made a valiant effort to take the crown from Frankie Genaro, New York veteran, but the cleverer boxing of the latter in the later rounds earned him a decision that couldn't have been much closer.

It was Belanger who made the bout all the way but the crafty Genaro was able to keep at long range and throw out a left hand that scored point after point for him. Belanger did the more forcing and landed the harder punches. Genaro did all the clinching but that asset of experience stood him in good stead and he flicked countless lefts into Belanger's face, took the Toronto boy's hardest punches without faltering, and went on to overtake Melanger's early lead.

Belanger, though losing the decision, gained a lot of prestige. He appeared to be in perfect condition and his boxing showed that he had overcome many of the faults that characterized his boxing in former bouts. He did more hitting at compared to the way he used to hold his punches when he got to close quarters.

In many cities that aggressiveness of Belanger's coupled with his hard-hitting would have won the bout for him. He hit and hurt Genaro more last night in the first five rounds than in their previous two bouts put together. At the end of the fifth round Belanger appeared to be on his way to victory but Genaro came out to take the sixth by a wide margin, throwing countless lefts into Belanger's face. He steadily out down the local boy's lead and just nosed out a hairline decision.

While Genaro took the verdict he was hurt several times during the bout, while his hardest punches failed to bother Belanger.

Genaro was a pound under the flyweight limit of 112 pounds while Belanger scaled 111½.

PROTECT WATER SUPPLY

TOKYO, (U.P.)—For the purpose of protecting the capital's water supply in time of war, Army authorities have submitted plans for building a circle of anti-aircraft emplacements around the main Murayama reservoir.

King George exhibited seven pictures at the recent exhibition in London of drawings, models and designs of Thames bridges.

RETAINS FLYWEIGHT HONORS

Frankie Genero, world's flyweight champion, who retained his title by a narrow margin in bout with Frenchy Belanger at Toronto last night.

Softball Notes.

The league-leading Belmont Club team will meet the C.G.E. in a softball game at Central School grounds to-night. The Generals are tied for third place in the league and a win will put them up in first in tie with the Westclox. On the other hand if the Clubmen win tonight they will step right out in front in the race, so the fans can expect a great battle with so much at stake.

Both teams are well supplied with pitchers, but no announcement has been made from either camp as to who will do the twirling.

The game will start at 6.15, sharp, and should attract a goodly number of fans.

Thursday night will see the old rivals, Sugar Bowl and Harrison's, do battle.

More than usual interest centred on the Sugar Bowl-Westclox softball game at Central School grounds last evening, in which the Clockmakers won their third game of the season, with an 8-7 score, on account of the fact that the legality of Darling's pitching was in question. Alex Kay handled the game throughout, and in conversation with The Examiner at the conclusion, said, "Darling did not deliver an illegal ball once. He has a nice curve ball and lots of speed."

"Hap" Bradshaw was the fielding star of the game, covering miles of territory and making several sensational catches, while playing centre field. George Dormer grabbed off the hitting honors, having a triple and two singles to his credit.

The Sugar Bowl who went in to bat first made their initial run in the third by a two base hit off Baker's willow which allowed Forsyth to make the circuit of the bases. Baker was later left stranded on second when Bud Weese was caught out by the first baseman. Three more runs to the Sugar Bowl counter were added in the seventh inning when G. Dofmer slammed the ball to centre field for a triple with the bases loaded. He died on third when Dallin struck out. Staging a great last inning rally in an endeavor to even the tally they counted three more, when Dormer walked, Baker double to left, Weese tripled to centre and G. Dormer singled. Dormer was left stranded on third when Dallin struck out and Bradshaw was thrown out by Dorrington.

Westclox scored their first runs in the third, getting four. Foley walked, as did Curry and Darling, filling the bases. Forsyth wild-pitched in Foley and Curry and Darling scored on a lucky double by White. White was wild-pitched in by Forsyth. A further run was added in the fourth on Foley's single and an error to Connors, who fielded Curry's bunt and tossed it over first. Two more came in in the fifth on White's hit, Goodson's walk and Foley's hit. They got their final counter in the eighth on a series of errors.

The line up:

Sugar Bowl—Westbrooke, 3b; H. Dormer, 1b; Baker, lf; Weese, 2b; G. Dormer, ss; Dallin, rf; Bradshaw, cf; Connors, c; Forsyth, p.

Westclox—Dorrington, 3b; Cooper, cf; White, c; Goodson, ss; Kitchen, 1b; Fowler, 2b; Foley, lf; Curry, rf; Darling, p.

Score by innings:	R	H	E
Sugar Bowl	001000303—	7	8	5
Westclox	00412001x—	8	4	1

Umpires—Alex Kay at the plate; Edgar Lebarr on bases.

Our Boarding House - - - - - - - - - - **By Ahern**

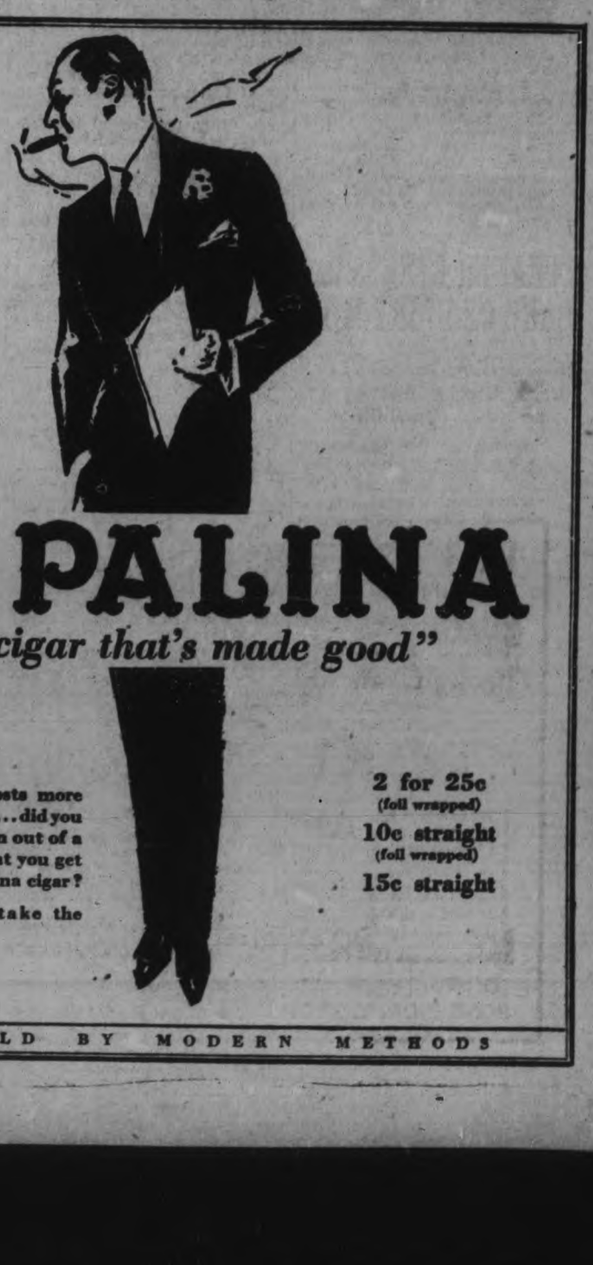

75,000 Fans Expected To Attend Heavyweight Show

LAST TIMES TO-NIGHT

3 SHOWS DAILY 2.30 - 7.00 - 9.00

JOAN CRAWFORD

IN A SINGING WESTERN TRIUMPH

'Montana Moon'

CHARLIE CHASE in "THE GREAT GOB"
PATHE NEWS

THURSDAY AND FRIDAY

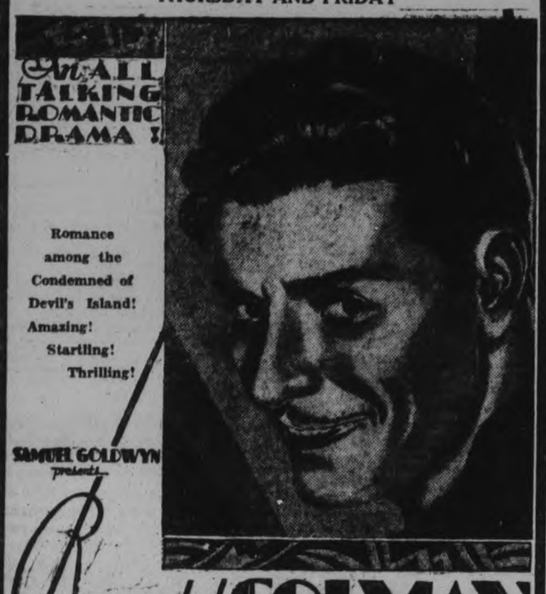

REDUCED SUMMER MATINEE PRICES
Effective Sat., June 14
Children 10c Adults 30c and 2c—32c

Fans Puzzled Whether Sharkey Can Overcome His Tempermental Jinx

Fight is Most Significant Heavyweight Bout Since Retirement of Gene Tunney.

BOSTON GOB FAVORITE.

(By Alan Gould)

NEW YORK, N.Y., June 11.—In the most interesting and most extravagantly ballyhooed fistic affair since the late Tex Rickard pulled the strings of the heavyweight Punch and Judy show, Jack Sharkey will fight Max Schmeling to-morrow night, 15 rounds or less, at the Yankee Stadium for the "heavyweight championship of the world."

It is by all odds the most significant heavyweight bout since the retirement of Gene Tuney, but whether the winner will be recognized outside of Germany, Lithuania and the United States remains to be seen.

With any kind of an even break from Old Man Weather, a crowd of 75,000 fans probably will pay in excess of $700,000 to see the big show.

Puzzles Railbirds

To-day, the two main questions up for debate among the railbirds are:—

First: Can Schmeling carry the fistic heights that three previous foreign challengers, Firpo, Carpentier and Heeney, failed to reach?

Second: Can Sharkey overcome the temperamental jinx that has seemed to pursue him in international competition and fight at his best?

The form players have made Sharkey a 9 to 5 favorite and he will probably enter the ring at that figure.

The training camps have contributed little but wordage to the general discussion. The main facts are that Sharkey, best of a poor crop of American heavyweights, has the fighting equipment and experience with which to beat back the challenge of the young, hard-hitting and courageous German. No one yet, however, has successfully predicted what Sharkey will do on any given evening in the ring, so that the rest of the argument may just as well be reserved for to-morrow night.

Baseball Gossip.

The C.G.E. East Peterborough baseball team will practice to-night at 6 o'clock at the Exhibition grounds. A full turnout of players is expected.

America's Defenders In Competition To-day

NEW YORK, N. Y., June 11.—(C.P.)—Three of the four yachts built for the defense of the America's cup against the invasion of Sir Thomas Lipton's Shamrock V were to meet in competition for the first time today. The Enterprise, the Weetamoe and the Whirlwind will measure their speed against the Resolute, the last defender, and the Vanitie, also a veteran of many a sailing race. Only Yankee, the Boston craft, will be missing of the new boats.

Having a diameter of 80 feet and weighing more than 75 tons, the world's largest boring mill was recently completed in Germany.

French Sports Pair To Wed On Monday

PARIS, June 11 (C.P.). — On the stroke of noon, Monday, June 30th, the chimes in the tower of Sainte Clothilde Church will ring gaily to announce the wedding of Mademoiselle Simone Thion de la Chaume, Queen of the French golf kingdom, and Rene Lacoste, former Napoleon of world's tennis.

Their romance aboard the trans-Atlantic liner which brought the two young folks back from the United States to France in 1927.

PONTYPOOL WINS 7 TO 5 DECISION

Bannon, Cain and Taylor Do Heavy Slugging in Yelverton Fixture.

SOFTBALL STANDINGS.

PONTYPOOL, June 11 (Examiner Correspondence).—The first game in the North Durham Baseball League was played in Pontypool on Monday evening before a fair crowd of fans. The opposing team were old rivals, Yelverton and Pontypool, and the game proved that the same rivalry exists. The game was very even, the score being a tie until the fifth innings, when the local team scored four runs to win, 7 to 5. The local team had an infield which proved to be the best yet. Cain, at first, starred while Bannon and Boyd also worked well. Fitchell, for the locals, pitched a good game and only for some loose work in the outfield would not have scored on. In the batting, Bannon, Cain and Taylor did some slugging that meant runs. The Yelverton nine played a fair game and will prove a dangerous team. H. McGill on the mound was not as effective as usual. C. McGill, Capstick and W. Kerr were also displaying some good work. Line-ups:

Yelverton.—Capstick, 1b; Chapman, 2b; Heaslip, 3b; H. Wilson, ss; W. Kerr, cf; R. Kerr, lf; D. Wilson, rf; H. McGill, p; C. McGill, c.

Pontypool.—Cain, 1b; Bannon, 2b; Payne, 3b; Boyd, ss; Graham, cf; Carter, lf; Taylor, rf; Mitchell, p; Lowery, c.

Umpires—Jones, plate; Masters, bases.

Softball Standing

The local softball league standing is:—

	W.	L.	T.
McCrae's	1	0	0
Ballyduff	1	0	1
Oddfellows	1	1	0
Regulars	0	2	1

MEASUREMENTS OF CONTENDERS

The tape measure yarn of the Sharkey-Schmeling fight—

SHARKEY		SCHMELING
27 years	Age	24 years
196	Weight	189
6 ft.	Height	6 ft. 1 inch
73½ in.	Reach	74 in.
40½ in.	Chest	39 in.
45 in.	Chest, Expanded	42 in.
16½ in.	Neck	17 in.
14 in.	Biceps	12 in.
15¼ in.	Forearm	10 in.
7¼ in.	Wrist	8 in.
34½ in.	Waist	34 in.
24 in.	Thigh	19 in.
15¾ in.	Calf	12¼ in.
10 in.	Ankle	8½ in.

Sailor Dies Hero In Vain Attempt To Rescue Woman

BOSTON, Mass., June 11 (Canadian Press). — Rolling waves, fog, fire, screams, and out of it all a man who died true to navy tradition.

Such is the story of Seaman J. B. Walker of Kittery, Me., who sank beneath a fire-coated sea, clinging to a woman he had hoped to save.

This tale of hero'sm was told by Seaman Fred Jam of the U. S.S. Concord, a passenger on the Fairfax. The crash, the explosion like that of a monstrous firecracker bursting before one's eyes, stunned those on board the Fairfax, Jam said. A woman was hurled into the air and landed across a deck rail, hanging limp and unconscious.

Slowly her body sagged toward burning oil that covered the sea. Heat and flames played about her. Just as her weight drew her downward, Walker ran to her. He threw his arms about her legs in a football tackle. Her weight was too much, and slowly the two slid over the rail.

TARIFF BILL FATE DECIDED FRIDAY

Outcome of Measure Hinges on One or Two Votes in U. S. Senate.

SHARP FIGHT EXPECTED.

WASHINGTON, June 11.—The fate of the tariff bill, believed to hinge on one or two votes, will be decided in the Senate on Friday at 2 p. m.

"I think we will win, but it is very close," was the terse comment of Senator Watson of Indiana, the Republican Leader.

Democrats were making no predictions, but strangely enough they were looking to Pennsylvania's two Republican Senators, Reed and Grundy to help defeat the bill. Both still were in the doubtful column last night Reed is expected to make his position known today on the floor.

Chairmen Hawley of the House Ways and Means Committee announced in that House that he would call up the conference reports on the measure on Saturday if the Senate takes affirmative action.

The test will come on a motion to return the measure to conference. Senator Blaine, Republican-Independent, Wisconsin, entered such a motion yesterday with a protest that the conferees had disregarded all scientific bases in arriving at the duty on cheese.

The time for a vote was agreed upon only after half a dozen Senators suggested they had engagements which would prevent their attendance earlier than Friday afternoon.

PICTON LAWYERS SUE MAGISTRATE

$10,000 Damage Suit Also Names Chief of Police.

CLAIM FALSE ARREST.

PICTON, June 11.—Notice of action for $10,000 damages has been served on Police Magistrate R. A. Norman, former M.P.P., and Chief of Police Burton Biddle by Reginald Norse of the firm of Young & Norse, barristers, Picton. Damages are asked for alleged false arrest and imprisonment. The matter arose out of an incident in Picton Police Court Monday. A preliminary hearing was in progress before Magistrate Norman on a charge of assault, with F. T. Ward acting for the complainant, Harry Hayden, and R. E. Norse for the accused, William Brown. Dr. A. W. Heasty was called as a witness, and an argument arose between the solicitors. The Magistrate ordered them to desist and sit down. This Mr. Norse did not do, and the Magistrate ordered Chief Biddle to remove him from the court-room. Norse, it is alleged, was confined in an adjoining room for a short time. F. L. Ward has been retained as counsel on behalf of Police Magistrate Norman and Chief Biddle.

Canada leads all other countries in the purchase of American agricultural implements.

A deaf janitor in Paris has trained his dog to pull a cord to open the door when the bell rings.

DRY AGENTS RAID LIQUOR JOINTS

Hundreds of Unconscious Derelicts Carried Into Fresh Air.

DEATHS START HUNT.

NEW YORK, Junt 11.—Dozens of "smoke joints," alleged speakeasies, drug stores and other places suspected of selling poisonous liquor, were raided last night by 50 prohibition agents masquerading as Bowery derelicts.

The raids, led by Major Maurice Campbell, prohibition administrator, were aimed at the source of poisoned liquor, which has been blamed for 32 deaths in the city during the past 30 days.

Anti-freeze As Drink.

Major Campbell described some of the liquid seized as "denatured alcohol of the kind intended for use as an anti-freeze mixture for automobiles." In other places, he said, the liquor "proved to be pure synthetic wood alcohol."

Hundreds of derelicts, lying stupefied in several of the alleged Bowery speakeasies, were carried into the fresh air by agents. Quantities of home brew, colored alcohol, denatured alcohol and "smoke" were taken, and bartenders and owners of the establishments arrested.

Prices Vary.

Agents said they purchased the colored alcohol in most of the places at 15 cents a drink. In a so-called "soup kitchen" the price was 20 cents, and two drug stores were alleged to have sold denatured alcohol for 25 cents a bottle.

Earlier in the day, Isidor Kovins, aged 41, who, police charged, conducted a Bowery hardware store as a bling pig for alcohol selling activities, was held in $10,000 bail in connection with the death of David Buckley, aged 42. Buckley is alleged to have died from drinking denatured alcohol.

All flying clubs of New Zealand are planning an association so that they may benefit by government aid.

Regent

— WED., THURS., FRI. — 2.30, 7.00 and 9.00

Complete New Programme with Mirth, Melody, and Romance.

Obey That Impulse and See

Starring
Lawrence Gray, Bernice Claire, Alexander Gray, Louise Fazenda, Ford Stirling.

Three great romances interwoven into the cleverest comedy concoction of the season. Eight screen favorites headed by the best singing love team on the screen. Seven truly great songs. 1,000 guaranteed laughs! Sparkle! Wit! Fun! Directed by the man who gave you "Sally."

ALL-TALKING COMEDY

"A PERFECT MATCH"

FOX NEWS FELIX THE CAT MUSICAL ACT

RECENT ORDER IS APPROVED

Regarding Rental of Boathouse Sites on Trent Canal Reserve Land.

EXCESSIVE RENTAL.

J. J. Duffus, who is largely responsible for the matter being brought to the notice of the Department of Railways and Canals, has been informed by the Chief Engineer of the Department that "relative to rental of boathouse sites on Trent Canal reserve land, an Order-in-Council, P.C. 1272, passed on 6th June last, cancels the Order-in-Council of the 29th of June, 1922.

By the Order of June, 1922, P.C. 1312, general authority was given for the leasing of the sites of all boathouses located on Trent Canal reserve land, at a yearly rental equivalent to 65c per foot frontage, with a minimum charge of $4.50 per year.

The cancellation of the Order was made by the commitee of the Privy Council, following advice from A. E. Dubuc, chief engineer of the Department, who felt called upon to act in the matter, largely due to persistent attention being called to the question by J. J. Duffus.

Chief Engineer Advises.

Under date June 2nd, 1930, the Chief Engineer advised in this matter as follows: "The rate of 65c per foot frontage represents on a boathouse site of 10 feet by 25 feet, 6 per cent. on a capitalized value of almost $20,000 per acre of land, an excessive rate, which has not only met opposition from boathouse owners, but has proven a deterrent to the use of motor boats on the Trent Canal, whereas the motor boat traffic on the Trent Canal requires encouragement as it constitutes the main available traffic on that canal."

"Moreover, the rental rate in question establishes a common valuation on all canal lands so leased which is obviously unfair as different values of land prevail in different localities."

"If the fixed rental rate is cancelled as recommended, it is proposed to issue licenses of occupation, with the Minister's approval, of boathouse sites at rental rates of $3 and $5 per annum, according to size of site needed and locality."

The Minister, on the advice of the Deputy Minister of Railways and Canals, recommended that the said Order-in-Council, P.C. 1312 of June, 1922, be cancelled.

R-100 Makes Flight Last Days of July

OTTAWA, Ont., June 11 (C.P.) —The R-100 will not begin her trans-Atlantic trip to Canada until after the general election, July 28. This was conveyed to the Minister of National Defense, Hon. J. L. Ralston, in a cable received here to-day from the British Government.

The postponement of the dirigible's flight is in accordance with an agreement between Canada and Great Britain.

The flight will be started during the last three days of July.

PLAYERS' INJURIES CAUSE OF SLUMP

Frisch, Gelbert, Hafey and Orsatti Forced Out of Line-up.

NEW YORK, June 11.—The complete collapse of the St. Louis Cardinals, who have dropped from first to fourth place, has been the outstanding feature of the National League race during the past fortnight.

The Cards' record this season has been marked by the two extremes—long jumps and extended winning streaks—and Manager Gabby Street still hopes his team can shake off its present run of ill luck and overcome the 6½ game lead which their rivals, the Brooklyn Robins, have gained during the past two weeks.

Sensational Victory Run

Street's team started poorly and on May 4 climaxed a five-game losing streak by dropping to a tie with Philadelphia for last place. After two days of idleness the Cards started a sensational run of 17 victories out of 18 games from the strongest teams in the league.

The winning streak carried the Cards to the top of the league and they left St. Louis for an extended road trip, hopeful of clinching the lead. They won their first two games but then collapsed, losing seven consecutive games. A lone victory over the Phils broke the losing streak but the Cards lost five more in succession and it was not until today that they were able to gain their second win of the eastern invasion.

Although poor pitching has cost the Cards a number of the games, six of the 12 defeats in their last 14 starts have been decided by one and two-run margins. The team has not collapsed in the sense that the athletes are playing poor baseball but injuries to regulars have proved costly.

Hard Hit By Injuries

Street's team has been hard hit by injuries with Frankie Frisch, Chick Hafey, Chaley Gelbert, Jim Bottomley and Ernest Orsatti being out of the line-up at various times; Bottomley has returned to the line-up but the other four still are on the hospital list and it is doubtful if the Cardinals will be able to present their full strength at any time during the current eastern invasion.

Chick Hafey has been sent back to St. Louis to have his eyes treated and may be out of the game much of the Summer. Hafey is one of the finest young outfielders in the league and the clubs most dependable hitter.

Frisch was spiked during a series at Philadelphia and has not yet rejoined the club, while Gelbert is on the bench, because of a persistent "charley horse." Orsatti has been in ill health much of the season.

Major Draft Meet Has Been Postponed

CHICAGO, Ills., June 11 (C.P.).—The meeting of club owners from the American Association, Pacific Coast and International Leagues to decide for or against renewal of the minor league draft agreement with the majors has been postponed from June 16 to August 5.

Postponement was caused by confusion of dates. The International League owners thought the date was yesterday, while the Pacific Coast magnates believed it in July.

PETERBORO EXHIBITION GROUNDS FRIDAY JUNE 13

SELLS-FLOTO CIRCUS

PRESENTS

TOM MIX (IN PERSON) AND TONY THE WONDER HORSE

200 BIG ACTS
5 HERDS OF ELEPHANTS
3 RINGS
2 STAGES
470 HORSES
1165 PEOPLE

POSITIVELY APPEARING AT EVERY PERFORMANCE!

AN ENTIRELY NEW PROGRAM

TWICE DAILY 2-8 P.M. DOORS OPEN 1-7 P.M.

DOWN TOWN TICKET SALE CIRCUS DAY:
BOND'S DRUG STORE, Cor. George and Hunter

5d-31,5,9,10,11-1700

Beloved Tom Mix

Fresh from a winter on his vast ranch in Arizona, and accompanied by the pick of his intrepid cowboys and cowgirls from the plains, the beloved Tom Mix, the particular star and feature of the enormous Sells Floto Circus, will be seen in Peterborough on Friday at the Exhibition Grounds.

To the youngsters, boys and girls alike, and to their elders as well, this is the most important news of the year, so far as entertainments are concerned, and Mr. Mix and his band, not forgetting the equally beloved Tony, are assured of a welcome, little less than boisterous and tumultous.

"GUTTA PERCHA" GUM CUSHIONED TIRES

A new quality in tire treads

"GP" Gum Cushioned Tires are now further protected by our new "Resisto" tread . . . a tough, tenacious covering built to meet the strain of greater road speeds, quick stops and rapid starts . . . "GP" tires will now take you farther and give you 47½% more resistance to wear . . . There's a Gum Cushion Tire Station in every community.

"Built Better to Wear Better"

Gutta Percha & Rubber, LIMITED TORONTO

The Largest All-Canadian Rubber Company Founded in 1883

Attractive Road Guide, Free

Clip out this advertisement, present it at the nearest Gum Cushion Tire Station and receive a complete Road Guide containing maps and valuable information.

Sold Exclusively by

WATSON TIRE & RADIO SUPPLY COMPANY

444-446 GEORGE STREET PHONE 968

TILLIE THE TOILER

By Russ Westover

BRINGING UP FATHER

By George McManus

MUTT AND JEFF

By Bud Fisher

TAILSPIN TOMMY

By Hal Forrest

POP

By J. Millar Watt

S'MATTER POP

By C. M. Payne

A BEDTIME STORY

by Howard R. Garis

UNCLE WIGGILY'S THIRSTY LESSON.

"Well, my dears," said Uncle Wiggily to Baby Bunty and some of his rabbit boys and girls as they came hopping home from the Hollow Stump Bungalow one day, "did you know your lessons fo the Lady Mouse Teacher?"

I knew mine, Unkie Wig," answered Bunty, doing no more baby talk than just those two words, for she knew that was all she was allowed. "I said all my lessons."

"So did I!" called Buster, from where he was playing leap frog with his brothers, Bumble and Stumble. And just as Bumble was jumping over Stumble's back down Stumble fell in a lump and Bumble fell on top of him and Buster on top of them and there the three rabbit boys were in a heap.

"Ho! Ho!" laughed Jingle and Jangle, the two little rabbit twins "Aren't they funny!"

Buster, Bumble and Stumlbe hopped up, laughing, and Buster said:

"Oh, I'm so thirsty!" I'm going to get a drink of water before I play any more."

"So am I!" said his brothers. And seeing the boy rabbits drinking the cool water from the open spring near the hollow stump bungalow made Jingle, Jangle Bunty and the other girls thirty also.

Some people say rabbits should not drink water—that they get enough in the lettuce and cabbage they eat. But Uncle Wiggily liked a nice cool drink of water himself, and so did his children

Sucking up water as you drink soda thru a straw.

Seeing the little bunnies lapping up the water from the spring made Uncle Wiggily think of something he had long planned to do.

"I think, my dear," whispered Mr. Longears to his wife, who stood in the doorway looking at the splashing bunnies, "I think I shall give the children a thirsty lesson."

"What do you mean by a thirsty lesson?" asked Mrs. Longears. "It seems to me that when they have been in school all day, having reading, writing and arithmetic lessons that is enough."

No, it isn't," said Mr. Longears. There are lessons to be learned outside of school as well as inside. And rabbits, especially, who are in the woods and fields so much, must learn the lessons of out of doors. How to get a drink when you are thirsty is a very good lesson. I shall teach it to my little bunnies."

Without telling them what he was going to do, Uncle Wiggily called to Buster, Stumble, Jingle, Baby Bunty and all the others, saying:

"Come, hop along with me, my dears! We shall have time to go to the woods before supper. And we may have an adventure."

"Oh, how jolly that will be!" cried Baby Bunty.

Uncle Wiggily hopped ahead, leading his children along the woodland paths, up hill and down dale, over the meadow and through the hay and clover fields. All the while Mr. Longears kept hopping faster and faster until, at last, Baby Bunty called:

"Oh, Unkie Wig, please go slow!"

"Yes, Daddicums, please!" added Jingle. "I'm all out of breath!"

"And I'm so hot and thirsty!" sighed Jangle.

The boy rabbits were also, but they didn't want to say so. However, they were glad their sisters had spoken of it. And Buster said:

"I smell water! There must be a spring around here! Can't we get a drink, Daddicums?"

"You may have a drink if you can find the spring," said Uncle Wiggily. "But where is it?" Uncle Wiggily himself knew, very well, where the spring was, but he wanted to teach his little rabbits to find it. For, if they were alone in the woods without him, they would have to find water as best they could.

A thirsty rabbit has a good nose for smelling, and soon Buster and Jingle, by hopping around and sniffing, had found a spring of water. But, alas! The water was down between two rocks and the holed was so small, and the water was so far down that the rabbits couldn't reach it. They could see and smell the water, but it was as though it were on the bottom of a narrow neck bottle.

"Oh, I'm so thirsty! But I can't get a drink!" cried Bunty.

"Now here is where the second part of my thirsty lesson comes in," said Uncle Wiggily. "What is the next thing to do when you know where there is water, but you can't reach it?"

"If I had a rubber tube or a bean blower or something like that I could pu it down between the rocks and suck up water," said Buster.

Hurray! That's the idea!" said Uncle Wiggily. Well here is a weed plant that has long, hollow stems like a rubber tube or bean blower. Pick some of these hollow stems, children, stick them down in the water hole and suck up enough so you will not be thirsty."

So the rabbits picked the hollow weed stems and soon each one was sucking up water just as you drink an ice cream soda through a straw.

(Copyright 1930, by Howard R. Garis.)

Pains Around Heart Weak Spells Would Fall Over

Mrs. James Vanalstine, Pibroch, Man., writes:—"I had pains around my heart, and suffered with weak, smothering spells. Sometimes I would fall over and would have to be picked up and put to bed.

"I used several boxes of

MILBURN'S HEART NERVE PILLS

and it is now over three years since I have had a spell.

"I hope anyone who is in the same condition I was will give H. & N. Pills a fair trial."

Price, 50c. a box at all druggists and dealers, or mailed direct on receipt of price by The T. Milburn Co., Limited, Toronto, Ont.

INDIAN TREATY MONEY TO BE PAID DURING JULY

OTTAWA, Ont., June 11. (C.P.)—Bearing $25,000 in treaty money, officials of the Department of Indian Affairs will next month visit Indian tribes in the isolated regions of Northern Ontario. For many of the natives it is the one occasion in each year that evidence comes to them of the white man's civilization. Each member of the treaty tribes receives $4 annuals and in the case of two tribes with which treaties are to be consummated this year an additional single payment of $4 is to be paid each Indian as gratuity.

American agricultural implements imported into Africa in the last 12 months were valued at more than $12,000,000.

For IMPURE BLOOD take DODD'S KIDNEY PILLS FOR ALL KIDNEY DISEASES BACKACHE BLADDER TROUBLES RHEUMATISM 4087 THE PROPRIETORS

ADVERTISE IN THE EXAMINER

AS YOU LIKE THEM

We print your ANNOUNCEMENTS, INVITATIONS, CAKE CARDS, GIFT ACKNOWLEDGMENT CARDS, in a beautiful special type, or have them engraved for you, on sufficient notice.

There's complete satisfaction in an Examiner printed job. We specialize in the finer grade of printing, and are fully equipped to turn out stationery of the highest grade.

See our samples and let us quote on your requirements. See our window.

Cake Boxes always on hand.

The Peterborough Examiner Ltd.

417-419 North George St., Peterborough, Canada.

Examiner Classified Ads. Taken Until 1.00 o'Clock - Phone 1600

WANT AD. RATES

Cash 1 cent per word or figure per insertion.

If Charged 1½ cent per word or figure per insertion.

Phone We will call for your ad. and give you the cash rate. **1600**

CHARGES:

Card of Thanks 50c
In Memoriam (up to 2 inches) ..75c
Over two inches, per inch 50c
With black border, extra 25c
Birth Notice 50c
Death Notice 50c
Locals (Back Page) per inch $1.00
Black Local (Back Page) per in...$1.40

INDEX TO EXAMINER CLASSIFIED WANT ADS.

Agents Wanted L
Boarders Wanted .....F
Business Opportunities .....K
Cottages, Summer Resort .....E
Dressmaking .....Z
Employment Wanted .....J
Female Help Wanted .....H
Found .....N
For Sale; General .....A
To Rent: Houses and Apartments .B
General Notice .....T
Livestock .....O
Lost .....M
Male Help Wanted .....G
Pet Stock .....W
Personal .....R
Poultry For Sale and Eggs .....P
Radio I
Real Estate For Sale .....D
Used Cars For Sale .....S
Wanted; General .....Q

a For Sale—General

BOATS FOR HIRE—BOATS FOR SALE. Reid's Boat House, Lansdowne Street. 6d-137-2913A

CHEAP BICYCLE, GOOD RUNNING order. 156 London Street. 6d-137-2919A

SUMMER WOOD, $1, $2, $3 LOAD. Dinsdale's. 'Phone 153 26d-137-2922A

THE BEST SUBSTANCE EVER MANUfactured for the Killing and Prevention of Moths, 50c Package. Wm. Lech & Sons, Ltd., 413 George Street. 3d-7,9,11-2929A

EIGHT THOUSAND HEX ASPHALT Shingles, cheap. 'Phone 2716W. 3d-137-2969A

ENGLISH TRAM, ALMOST NEW. 'Phone 1607J. 3d-137-3012A

BUFFET, $15; FLOOR LAMP, $8; SEWing Machine, $6; Dressers, $6 up; Sideboard, Kitchen Tables, Chairs, Chest of Drawers, Hall Seat and Mirror, Easy Chairs, Large Crocks, Dishes, Tubs, Clocks; etc. Apply 59 Aylmer Street (near Perry). 3d-137-3010A

DRY HEMLOCK BUTTINGS, $2.25; Mixed Slabs, $2.75; Hemlock, $3.50. Trucking of all kinds. 'Phone 1959Y. Deal. 5d-139-3021A

2" ELM PLANK, BIRCH AND PINE, 1" Pine, at close prices, $30 per Thousand feet. 'Phone 1363J. 3d-137-3002A

WOOD AND COAL COOK STOVE, cheap. Apply 569 Elm. 3d-137-3041K

WALNUT FINISHED IRON BED, 3-Piece, complete. Cot; almost new. Apply Evening, 229 Elias Avenue. 3d-138-3051A

BUCKWHEAT FOR SALE. 'PHONE 994 ring 1-2. 3d-138-1814A

A GOOD UPRIGHT PIANO, CHEAP; leaving town; must be sold. Apply 485 Sherbrooke street. 3d1-37-3047A

NEW 1930 SEDAN WHIPPET CAR, A bargain. Apply 345 Rubidge Street. 3d-138-3058A

KING CREAM SEPARATOR; NEARLY new; skims clean. Your offer takes it. Easy terms. Apply M. Howard, 'Phone 32 ring 52, Keene. 2d-137-2937A

CANOE, $15. 'PHONE 1461W. 3d-138-3063A

QUEBEC COOK STOVE, NEARLY NEW. 'Phone 1341J. 2d-137-3067A

RANGE, WATER FRONT AND RESERvoir. Household Furniture. Furnished or Unfurnished Rooms for Rent. Apply 211½ Hunter. 6d-140-3030A

ONE IRON BED, SPRINGS AND MATtress, $10. 'Phone 1265M. 2d-137-3072A

LADDERS AND RADIO POLES. Apply 292 Woodbine. 3d-139-3093A

DOUBLE FOR YOUR MONEY — MIXed Slabs, $2.50; Buttings, Bone Dry, $2; Hemlock, $3.25. 'Phone has been changed from 2953F to 3378J. 4d-140-3099A

6 H.P. LOCKWOOD OUTBOARD MOtor, good condition, $85. Apply 18 Lundy's Lane. 3d-139-3109A

SATIN SHOES, CHEAP, LIKE NEW, size 4½. 471 Bolivar Street. 2d-138-3107A

a For Sale—General

SEED BUCKWHEAT, CLEANED. 996 ring 22, Peterborough. 1d-137-1839A

GOOD QUALITY MARQUISETTE, 8 Yards for $1. Record Store. 3d-139-3111A

b For Rent—Houses and Apartments

HOUSE, NO. 338 RUBIDGE STREET. Immediate possession. Apply 437 George Street. tf-676B

FURNISHED HOUSE FOR SUMMER months. Write Box 2974, Examiner. 3d-138-2974E

FURNISHED BEDROOM, SUITABLE for Business Man. Apply 207 George Street. 6d-139-2985E

FURNISHED HOUSEKEEPING ROOMS, central. 2837W. 3d-136-2999B

BED - SITTING - ROOM, CENTRAL. Phone 1509J. 3d-136-2995B

FRONT FURNISHED ROOM, CENTRAL, Board if desired. 'Phone 2168W. 3d-137-3044B

ROOMS FOR RENT. APPLY 93 AYLmer. 6d-140-3043B

FOUR FURNISHED ROOMS WITH bath. Central. Phone 16. 3d-138-3049B

MODERN SEVEN-ROOMED BRICK House, West-end. Immediate possession. 'Phone 1898J., or apply 416 Stewart Street. 6d-141-3062B

FURNISHED HOUSE FOR RENT, GOOD locality. Write Box 3066, Examiner. 2d-137-3066B

FURNISHED HOUSE FOR SUMMER months; beautifully situated and very central; Married Couple or Two or Three Ladies, no children. Write Box 3074, Examiner. 3d-138-3074B

ROOMS FOR HOUSEKEEPING. 'Phone 1303M. 3d-136-3075B

HOUSE, VERY CENTRAL. APPLY 261 Charlotte. 5d-140-3077B

FURNISHED BED - SITTING-ROOM, also Furnished Room, Board if desired. Apply 863 Water. 3d-138-3079B

LIGHT HOUSEKEEPING ROOMS, adults only. 106 McDonnel. 3d-139-3095B

LOVELY FRONT BEDROOM, GOOD home. 601 Water. 2d-138-3101B

LIGHT HOUSEKEEPING ROOMS, ALSO Large Double Bedroom, Furnished; all conveniences; central. Apply Evenings, 220 London Street. 3d-139-3102B

APARTMENT. APPLY 308 BURNHAM. 'Phone 1087F. 4d-140-3105B

TWO LARGE FURNISHED ROOMS and Kitchenette, on Ground Floor. Apply 194 McDonnel. 2d-138-3110B

c For Rent—General

GARAGE, AT 646 GEORGE STREET. $2.50 per month. 3d-139-3085C

SPACE FOR CAR, COMMENCING June 15. 318 Burnham Street. 3d-139-3100C

d Real Estate

SNAP! DANDY NEW 5-ROOM COTtage, Brick, South part City; easy terms. Apply 421 George Street. 'Phone 273 Evenings. 6d-139-2970D

FARM FOR SALE — 300 ACRE FARM, one of the best equipped farms in Smith. Bargain for quick sale to close Estate. W. Nugent Real Estate, 181 Charlotte. 'Phones 203-2598. 3d-9,11,13-3004D

COMFORTABLE HOME IN LAKEFIELD for Sale, Brick and Stucco House, Eight Rooms; hardwood floors, fruit trees and garden. Write Box 546, Lakefield, Ont. 6d-142-3097D

e Summer Cottages

FRONT ROOM, WITH BOARD; USE of 'phone and piano. Apply 269 Murray. 6d-138-2908F

FOR RENT—YOUNG'S POINT, ROOMY Furnished Cottage for season; fireplace, garage. Write Box 2911, Examiner. 3d-137-3029E

CHEMONG, JULY AND AUGUST, Lakeshore Cottage, well furnished; telephone, light, garage. 'Phone J. E. Patte. 3d-137-3009E

FOR RENT OR FOR SALE — 2 FURnished Summer Cottages, Kawartha Park; garage on shore; boats, ice and wood supplied. 'Phone 151, or write to Mr. Claude Rogers, Peterborough Canoe Co. 5d-140-3060E

TO RENT — SIX-ROOMED BRICK House; conveniences; also a Summer Cottage, main shore, near Crow's Landing. Apply 162 Park Hill Road, Apartment A. 3d-138-3078E

f Boarders Wanted

PRIVATE BOARDING, CONVENIENT to all Factories, 162 Aylmer, corner Wolfe-Aylmer Streets. 12d-141-2856F

FRONT ROOM, WITH BOARD; USE of 'phone and piano. Apply 269 Murray. 6d-137-2905F

GENTLEMAN BOARDER, NEAR FACtories. Apply 211 Reid Street. 3d-137-3031F

FRONT ROOM, BOARD IF WISHED. 'Phone 2821. 3d-138-3064F

TWO GENTLEMEN BOARDERS WANTed in private home. 'Phone 1674J. 3d-139-3089F

WANTED — THREE RESPECTABLE Men Boarders, central; all conveniences. 'Phone 2921F, Evenings. 3d-139-3106F

g Help Wanted, Male

YOU CAN MAKE GOOD MONEY SELLing our high-grade line of Tea, Coffee, Baking Powder, Spice, Extracts, Toilet Preparations. We have an opening in Peterborough. Protected territory. Write giving age to Red Bird Products, John Street South, Hamilton. 2d-137-3055C

SALESMEN WANTED

THE TREMCO MANUFACTURING Company (Canada) Limited, one of the most progressive companies in Canada, can use a high-grade Salesman in Eastern Ontario and adjoining territory. Only men whose records will bear thorough investigation are invited to reply. A permanent connection with an unlimited opportunity for advancement and earnings commensurate with ability are offered to a man of proven ability. Strict confidence will be observed. Interview W. H. Reid, Empress Hotel, Peterborough, Wednesday, June 11th. 2d-137-3054G

THE FAMILY ALBUM—THE MAN IN THE KITCHEN

By GLUYAS WILLIAMS

g Help Wanted—Male

MANAGER WANTED FOR PETERBOROough Store. Experience unnecessary. Salary $50.00 per week, also substantial profits on sales. Must be able to furnish $750.00 to $1,250.00 cash deposit on merchandise. 4083 St. Denis Street, Montreal. 3d-137-1799G

GOOD POSSIBILITIES FOR CLEANcut, Energetic Salesman. Call 3490. 2d-138-3087G

ARE YOU INTERESTED IN ADDING to your present income? 'Phone 3490. 2d-138-3088G

h Help Wanted, Female

WANTED — MAID FOR GENERAL Housework; must be good Cook. 'Phone 3087, before 8 o'clock. 3d-137-3042H

WANTED — EXPERIENCED GENERAL between 25 and 30. Apply 483 Water Street. 3d-138-3086H

WANTED — KITCHEN HELP. APPLY in person to Nicholls Hospital. 3d-138-1627H

WANTED — WOMAN TO WORK IN Kitchen. Apply American Hotel. 3d-139-3094H

COOK-GENERAL WANTED; NO CHILdren. Apply 438 Sheridan Street, corner Brock. 3d-139-3(12H

Gramophones and Radio

i

FIVE-TUBE RADIO, COMPLETE WITH Speaker and Batteries; Two-Plate Gas Stove, cheap. 'Phone 1807W. 2d-138-3096I

FOR SALE — FEDERAL RADIO, REgular $285, for quick sale $175. Also Ford Two-door, cheap for cash. Apply Peel's Garage, corner Park and Perry Street. Dealer in Sonora Radios. 3d-138-3050I

j Employment Wanted

LADY DESIRES POSITION CARE OF Invalid, with Light Housekeeping duties. Write Box 3019, Examiner. 3d-137-3019J

WOMAN WANTS WORK BY DAY OR Hour. 'Phone 1051. 3d-137-3083J

FIRST-CLASS CARPENTER DESIRES Work by Day or Contract. 'Phone 2367J. 4d-138-3034J

EXPERIENCED FARM HAND DESIRES Position on Farm for Summer months. Write Box 3057, Examiner. 3d-138-3057J

CARPENTER WORK, BY HOUR OR Contract. 'Phone 2665J. 3d4139-3081J

EXPERIENCED BOOKKEEPER AND Stenographer desires Position. Write Box 3083, Examiner. 3d-139-3083J

THOROUGHLY EXPERIENCED STENographer can take charge of office. Write Box 3103, Examiner. 3d-139-3103J

l Agents Wanted

WANTED NOW FOR PETERBOROUGH and District — Salesman of good address. Good pay weekly. Exclusive selling rights for best lines in business. Whole or part time services. Pelham Nursery Co., Toronto. 28d-134-2777L

m Lost

STRAYED FROM THE PREMISES OF Michael Condon, Otonabee, Bay Mare Colt, 3 years old, with white markings. Anyone know of same, notify Michael Condon, Douro, R.R. 1. 3d-137-3005M

STRAYED — RED AND WHITE YEARling Heifer. A. Roberts, Peterborough. 'Phone 2229?1. 3d-137-3020M

PAIR GLASSES, BLACK AND CRYStal Frames, double vision, in Roche case. Return to Examiner. Reward. 3d-137-3039M

WILL THE PARTY WHO WAS SEEN taking Baseball Mitt on Park Street please return and save further trouble? Leave at Examiner. 2d-137-3076M

BOSTON TERRIER, WHITE COLLAR. 'Phone 1224M. 3d-139-3104M

n Found

BLACK LEATHER PURSE, CONTAINing Insurance Book and other valuables. Owner may have same by proving property and paying for advt. Apply 29 Orpington Road. 3d-138-1826N

o Live Stock

JERSEY COW FOR SALE; JUST freshened. 'Phone 721-22. 3d-138-3052O

FOR SALE — COW, DUE THIS WEEK. 'Phone Douro 6 ring 32. 3d-138-3053O

FOR SALE — TEAM OF HORSES, heavy, general purpose, young and sound; Harness, Wagon, 2 Dozen Barred Rock Hens, 6 Pigs (50 lbs. each), Jersey Cow, freshen soon. 'Phone 1894J. 2d-137-3068O

p Poultry

BABY CHICKS FOR IMMEDIATE DElivery from Canada's Oldest and Greatest Laying Strains now offered at greatly reduced prices. White Wyandottes, 18c each, White Leghorns, 15c each, any quantity. Express prepaid on 300 and more. We were first in Canada to advertise and ship Chicks. All stock bloodtested and under Government inspection. Large catalogue Free. Fisher Poultry Farm, Box N-83, Ayton, Ontario. 4d-11,14,16,21-3080P

q Wanted

WANTED — A USED 42-INCH ROLLTop Desk, in good condition. 'Phone 577. 3d-138-3069Q

WANTED — UNFURNISHED FLAT, central and reasonable. 'Phone 3291. 3d-138-3065Q

HORSE FOR RIDING EACH MORNing for about 1 hour, not too far from the City; would hire by the month if suited; state terms. Write Box 3025, Examiner. 3d-137-3025Q

1931 DOMINION CENSUS MALE AND Female Clerks wanted for work at Ottawa. Get full particulars NOW from M.C.C. Civil Service School, Toronto 10. 8d-4,7,11,14,18,21,25,28-1776Q

YOUNG COUPLE WISHES SMALL House; must be clean. Write Box 3016, Examiner. 3d-137-3016Q

HOUSE OR APARTMENT, FAMILY OF Three, for July First. Must be modern and reasonable. 'Phone 814. 3d-137-3032Q

YOUNG LADY DESIRES ROOM AND Board in refined Protestant home; central. Write Box 3038, Examiner. 3d-138-3038Q

WANTED — LAUNDRY DONE AT home. Rough Dried 25c per dozen. Finished 50c per Dozen. 'Phone 2271M. 3d-137-3045Q

WANTED—OUTBOARD MOTOR BOAT, also Light Skiff. 'Phone 1265M. 3d-138-3071Q

WANTED — CANOE, SAIL AND LEEboard, in good condition. 'Phone 1829W. 3d-139-3084Q

ROOM AND BOARD WANTED, NEAR Creamery preferred. Write Box 3042, Examiner. 3d-139-3082Q

r Personal

F.B.E. WRITE OR CALL THE OFFICE. Fred. Want to get you started again right away. W.E. 1d-137-1833R

s Used Cars for Sale

BREWER'S BETTER CLASS OF USED Cars. Brock Street Rink. All makes and models. Easy Terms. Brewer Motor Sales. 'Phones 192 or 3166. 13d-143-1749S

FOR SALE — 1929 FORD ROADSTER, with rumble seat; cheap for quick sale. 443 Mark Street. 3d-138-3035S

FOR SALE — FORD 2-DOOR NINEteen-Twenty-five Sedan, in good condition. 'Phone 577 or 739J. 3d-138-3036S

FOR SALE — FORD COACH. 555 Bethune. 3d-139-3108S

t General Notice

FURNITURE REPAIRING, RE-FINISHing, Upholstering and Re-modelling; all work guaranteed; prices moderate. 'Phone 2846. 6d-140-3046T

ORTHOPHONIC AND PHONOGRAPH Repairs. Prompt attention. Work guaranteed. Have the proper Mainspring put in your Motor. Just 'phone—I'll do the rest. T. Griffin, 146 Park Street (opposite C.G.E.). 'Phone 2163. 3d-137-3015T

ADVERTISE IN THE EXAMINER

Man Breaks Neck And Still Lives

CORNWALL, Ont., June 11 (C.P.) — Although his neck was broken in an automobile accident, Allen Macdonald, general merchant of Greenfield, near here, still lives. From Hotel Dieu Hospital to-day it was reported his condition was "fair."

Macdonald was injured when his automobile overturned in a deep ditch near Alexandria.

Sales of one American make of automobile in France at present are the greatest in five years.

King Boris of Bulgaria was an exhibitor at the recent Hunting Exhibition at Leipzig, Germany.

BARRISTERS AND SOLICITORS

GORDON & ELLIOTT — Barristers Solicitors, Notaries, Patents and Trade Marks. Money to Loan. Telephones 219 and 2591. — Hon. G. N. Gordon, K.C., Alexander L. Elliott. Toronto Office: 410 Saturday Night Building, 73 Richmond Street West. Telephone Number, Elgin 6631.

PECK, KERR & McELDERRY — Barristers, Solicitors and Notaries. Office, Water street, Peterborough. Money to Loan at the lowest current rates of interest. Telephone 1950. E. A. Peck, M.P., F. D. Kerr, K.C., V. J. McElderry, K.C.

EMMETT F. SHEEHY — Barrister and Solicitor, 397½ George Street, corner Hunter, Peterborough. Money to Loan. 'Phones: Office 63, Residence 1307. 1yr-Jun.2,29

R. R. HALL, K.C.—Solicitor, etc., Peterborough, Ont. Office, corner of Hunter and Water streets, over the Canadian Bank of Commerce. Trust Funds to Loan on easy terms of payment.

JAMES FORDYCE STRICKLAND — Barrister, Solicitor, Notary Public, Peterborough. 'Phone 191. Money to Loan. 575 Water Street.

MEDICAL

DR. C. C. CRAGG, Eye, Ear, Nose and Throat. Office: Clinic Building, corner Charlotte and Reid. Phones: Office 2000. House 1018.

DR. BUCHANAN, F.R.C.S., Edin., M.R.C.S., Eng., Eye, Ear, Nose and Throat Specialist, corner Water and Murray streets, Peterborough.

THERONOID
OF PETERBORO
Room 2 - - Greene Building
181 CHARLOTTE ST.
Phone 275 - Phone 275
RADIO BROADCASTS—Monday, Wednesday and Friday at 12.30 p.m., Eastern Standard Time.
Health Talks, Old Time Music by request, and cases cited that are benefitted by the use of ELECTRO - MAGNETISM as applied by the THERONOID.
dtf.

HUDSON CUSTOM-BUILT SEDAN, 1927-28
This is a repossessed car and can be bought reasonable. In excellent condition. A wonderful bargain.
Can be seen at
PULKINGHORN'S USED CAR DEPOT - Charlotte St.
26d, 155

Evangelist Services Are Well Received

Beatrice Sims of London, Ontario, Conducting Services in Grand Opera House.

The past two weeks of the Revival held in the Grand Opera House have been a real blessing to people of Peterborough, when good crowds and interest accompanied the ministry of Evangelist Beatrice Sims, of London, Ont.

On Sunday afternoon the Evangelist preached on "The Signs of the Times", showing from God's Word that 'His Coming Draweth Nigh." The speaker said in part: "There are three worlds preparing for His coming; namely, Heaven, earth and hell. That we are now living in the eleventh hour, the final hour of gentile sovereignty on earth, is the firm conviction of the most spiritual people in the Church of God today.

"As we look at the Jew, God's time piece, it is marvellous how scripture is being fulfilled. Read Luke 21:29. The greatest of all wars ended in the eleventh hour of the eleventh day of the eleventh month, exactly at the end of the eleventh month since General Allenby entered Jerusalem on the eleventh day of December 1917, from the eleventh day of the signing of the Armistice. That was not a coincidence—it was God.

"The building of the fig tree, Luke 21:29 is one sign of the coming of Christ. The fig tree is symbolical of the Jewish nations. As we look at the Jews we see them increasing in population and financially. We are all familiar with the Balfour Declaration, Zionism and its aims. Today we see the Jew back in his own land. In 1920 Sir Herbert Samuel entered his office as High Commissioner of Palestine. He was the first Jewish ruler of the land since the time of the Macabees, 165 B.C.

"Thousands of dollars of wealth have been buried in the bed of the Dead Sea and it is only now they have things underway for the extraction of this wealth. The Jews now have their own universities, schools, etc.

"Surely these are all beacon lights, pointing to the coming soon of our Lord Jesus Christ."

Evangelist Christine Peirce of Evangel Temple, Toronto and Miss Becker of Baltimore will be present this week when Mrs. W. R. Watson will be in charge of the meetings.

Mussolini to Be Discussed at the Chautauqua Here

Tom Skeyhill Noted Australian Will Give Brilliant Address on "Il Duce"

Tom Skeyhill, noted Australian poet, playwright, biographer and lecturer, whom the London Times describes as "one of the greatest of living orators," has been secured to come here and give his masterful lecture "With Mussolini and the Blackshirts" at the coming Canadian Chautauqua.

Tom Skeyhill knows Mussolini—the true facts of this handsome black-shirted premier's meteoric rise to power. Skeyhill knows the Fascisti. He has lived with them, attended their secret meetings, marched in their torchlight processions; he understands their movement and their soaring ambitions.

TOM SKEYHILL

Mr. Skeyhill is an impartial observer. He is neither for nor against the ideals which Mussolini is striving to put into effect. He merely sifts the evidence and leaves judgment to his audience.

Tom Skeyhill himself is a colorful and arresting personality. He has fought and adventured over half the globe. Blinded in the memorable first landing of the Anzacs at Gallipoli, he became famous as "the blind soldier poet" of Australia, and in America for his services in raising over one hundred and thirty millions of dollars for war funds. He has the unique distinction of having raised twenty-three millions of dollars in twenty-three minutes at the Metropolitan Opera House in New York City.

Later, his sight almost miraculously restored, he began a life of study, travel and adventure. He has been in the thick of three wars and three revolutions. He ran the lines into Soviet Russia and was there during the Red Revolution. He marched with Mussolini and the Blackshirts into Rome through the gate that Julius Caesar entered two thousand years ago. He was in Warsaw in the heart of the Russo-Polish mix-up, and he was out in the Near East when Smyrna was burnt and the Turks defeated the Greeks.

Mr. Skeyhill is a powerful and dramatic orator with a gift for painting word-pictures that hold his audience enthralled.

In Peterborough, on Confederation Square, in front of the Collegiate Institute, Wednesday, Thursday, Friday, Saturday and Monday, July 2, 3, 4, 5 and 7. Afternoon and evening.

TENDERS WANTED.

TENDERS for Text Books and Supplies for the Public Schools and Collegiate Institute for the school year September, 1930, to June, 1931, will be received by the undersigned until 12 o'clock Noon, on THURSDAY, June 26th.

Lists of Supplies required can be had at the office of the Secretary-Treasurer. Full particulars regarding Supplies will be given by A. Mowat, B.A., Inspector of Public Schools.

A marked cheque for $100.00 must accompany each Tender. The lowest or any Tender not necessarily accepted.

G. H. THOMPSON,
Secretary-Treasurer,
Board of Education.
3d-139-1831

DEPARTMENT OF RAILWAYS AND CANALS.
Trent Canal.

SEALED TENDERS, addressed to the undersigned, and marked "Tender for the Purchase of Land," will be received at the Office of the undersigned until 12.00 o'clock Noon (Standard Time), the 25th Day of June, 1930, for the purchase of a Parcel of Land, namely:

All and Singular, that certain parcel or tract of Trent Canal reserve land lying, situate, and being in Lot No. 3, Concession No. XI., Township of Douro, County of Peterborough, which may be more particularly described as follows:

Commencing at the intersection of the Easterly limit of the road allowance between Concession XI. and Concession XII. of the said Township, with the line between Lot No. 2 and Lot No. 3 in the said Concession.

Thence Northerly continuing along the Easterly limit of the said road allowance between Concessions XI. and XII., a distance of Thirty-three (33) Feet across a lane on and following the Southerly limit of said Lot No. 3 to the place of beginning.

Thence Northerly continuing along the Easterly boundary of the said road allowance between Concession XI. and Concession XII. Three Hundred and Eighty-Five (385) Feet more or less to the water line of the Trent Canal at Regulated Water Level of Six Hundred and Ninety-Eight (698) Feet above Mean Sea Level, or a gauge reading of 6' 10" on the Upper Gauge of the Peterborough Hydraulic Lift Lock.

Thence North-Easterly following the water line of the Trent Canal to the North-Easterly extremity of a deep bay in the same.

Thence North-Easterly in a straight line to the intersection of the Easterly boundary of the West Half of the West Half of the said Lot No. 3 with the water line of the Trent Canal at Regulated Water Level.

Thence Southerly along the Easterly boundary of the West Half of the West Half of the said Lot No. 3 to its intersection with the Northerly limit of the aforesaid Thirty-Three (33) Foot lane on the Southerly side of the said lot.

Thence Westerly along the Northerly limit of the said Thirty-Three (33) Foot lane on the Southerly limit of the said Lot No. 3 to the Easterly limit of the road allowance between Concessions XI. and XII., being the place of beginning described above.

Containing by admeasurement Twenty Acres and Seventy-One One-Hundredths of an Acre (20.71 Ac.) be the same more or less.

Each Tender must be accompanied by an accepted Bank Cheque payable to the order of the Department of Railways and Canals, for an amount equal to 25 per cent. of the price tendered, the balance to be paid by the successful tenderer within thirty days after acceptance of Tender.

The Letters Patent conveying title will reserve to the Crown the right to raise and maintain the water of the Canal reach adjacent to the said parcel of land to an elevation of Three (3) Feet higher than that of the standard elevation at present maintained.

The highest or any Tender will not necessarily be accepted.

J. W. PUGSLEY,
Secretary.
Department of Railways and Canals,
Ottawa, June 9, 1930
2d-138-1835

Railway Time-Tables

CANADIAN PACIFIC RAILWAY
(Corrected to date)

Going East—
6.10 p.m.—Indian River, Norwood, Havelock. Daily except Sunday.
11.44 a.m.—Havelock, Tweed, Kingston, Smith's Falls, Ottawa, Montreal, Quebec, Boston and New York. On Sunday to Havelock only.
12.40 a.m.—Havelock, Tweed, Kingston, Perth, Ottawa, Smith Falls, Montreal, St. John, Boston and New York. Daily except Saturday. Sleepers Montreal and Ottawa.
1.10 a.m.—Havelock, Tweed, Perth, Smith Falls and Ottawa. Daily.
Going West—
4.55 a.m.—Myrtle, Toronto, Guelph, Goderich, Hamilton, Galt, Woodstock, St. Thomas, London, Chatham, Detroit, Chicago and New York. Daily.
5.55 a.m.—North Toronto, Agincourt, Owen Sound, Orangeville, Tecumseth and Brampton. Daily except Sunday.
7.00 a.m.—Bethany, Lindsay, Orillia, Port McNichol, Midland, and intermediate points. Daily except Sunday.
7.35 a.m.—Toronto, Hamilton, Brantford, Buffalo, New York, Galt, Woodstock, London, Chatham, Detroit and intermediate points. Daily except Sunday.
2.50 p.m.—Toronto, Hamilton, Buffalo, Rochester, Boston, Woodstock, London, Windsor, Detroit, Chicago, and intermediate points between Peterborough and Toronto. Makes connection with the Trans-Canada Limited for Winnipeg and Vancouver. Daily.
6.30 p.m.—Lindsay, Toronto, and intermediate points. Daily except Sunday.

CANADIAN NATIONAL TIME TABLE.
(Corrected to date)

Trains Operate Standard Time. Daily except Sunday.
No. 93—7.15 a.m. for Port Hope, Oshawa, Toronto and points on main line east of Port Hope.
No. 93—8.20 a.m. for Lindsay, Orillia, Midland, Toronto, Hamilton, Buffalo, London, Windsor, Detroit.
No. 371—8.30 a.m. for Lakefield.
No. 696—8.35 a.m. for Hastings, Campbellford, Belleville, connecting with the International Ltd. for Kingston, Brockville and Montreal and points in Maritime provinces.
No. 100—11.45 a.m. for Hastings, Campbellford, Stirling, Belleville, Kingston and Brockville with the 'Capitol City" train for Ottawa.
No. 92—12.00 noon for Port Hope, Oshawa, Toronto, Buffalo, Philadelphia, New York, London, Chatham, Windsor and Detroit.
No. 372—12.10 p.m. for Lakefield.
No. 95—5.15 p.m., for Lindsay, Orillia, Toronto connecting with "International Ltd." for London, Sarnia, Port Huron and Chicago also with the "National" for Winnipeg and Pacific Coast points and with No. 47 for North Bay and Cochrane.
No. 699—5.00 p.m. for Lindsay.
No. 94—8.30 p.m. for Port Hope Cobourg, Kingston, Montreal, New York; Boston. Carries through sleeper from Peterborough to Montreal.

CANADIAN NATIONAL RAILWAYS
(CENTRAL REGION)

REPLACEMENT OF RAILWAY AND HIGHWAY BRIDGE AT BETHUNE STREET, PETERBOROUGH, ONT.

Tenders are invited for the construction of Two Concrete Abutments for a Concrete and Steel Railway and Highway Bridge to replace the present Timber Structure, at Bethune Street, City of Peterborough.

Sealed Tenders, marked on the outside, "CONFIDENTIAL" and "TENDER FOR BRIDGE, PETERBOROUGH," and addressed to Mr. T. T. Irving, Chief Engineer, Canadian National Railways, Room 436, Union Station, Toronto 2, Ont., will be received up to 11.00 a.m. (Standard Time), June 23rd, 1930.

Form of Tender and Instructions for Tendering may be seen at the office of the Engineer of Construction, Room 439, Union Station, Toronto, and plans, specifications, and form of contract may be obtained on depositing a certified cheque made payable to the Treasurer, Canadian National Railways, for an amount of $25.00, which will be refunded on return of plans and specifications to the Railway in good condition.

Tenders will not be considered unless submitted on forms supplied by the Railway and in accordance with instructions for tendering. The lowest or any Tender not necessarily accepted.

W. A. KINGSLAND,
General Manager.
Toronto, June 6th, 1930.
2d-137-1816

RUBBER STAMPS.

RUBBER STAMPS OF ALL KINDS. Leave your order with The Examiner. If you can't call, 'Phone 1600. dtf-2249

DAVIS-THOMPSON COMPANY, LTD.
Insurance and General Agency.
433 GEORGE STREET - PHONE 40

A SAVINGS ACCOUNT
For That Boy
Start him with a Deposit Book of his own, and with a desire to SAVE. A Savings Account is more than a start towards financial independence—it is a mark of character.
Our Savings Department helps to make it easy for the boy or girl to become thrifty.
Four per cent. interest paid on deposits.
The Toronto Savings and Loan Company
OFFICE HOURS: 9 a.m. to 4 p.m. | OPEN SATURDAYS UNTIL 5 p.m.

NEILL'S
The Store of Better Values
Special Outing Footwear

FOR SCHOOL AND PLAY
Heavy Brown Duck, with crepe finished rubber soles and heels. Laced to the toe styles, Boots and Oxfords.
Boys' Sizes, 1 to 5. Price .....
85c and 95c
Youths' Sizes, 11 to 13. Price ..
80c and 90c
MISSES' AND CHILDREN'S BROWN CANVAS SANDALS with crepe finished rubber soles
65c and 75c
R. Neill Ltd.
350-354 GEORGE STREET
Canada's Greatest Shoe Store

FOR SALE
WARM SEVEN ROOMED BRICK HOUSE (NO. 63 ROBINSON ST.) HOT WATER HEATING, HARDWOOD FLOORS, FIREPLACE. OWNER LEAVING CITY. BARGAIN IF SOLD AT ONCE. PHONE 1037J.
35,139,1840.

SANITARY ICE SUPPLY
PHONE 147
ICE
COAL, WOOD & COKE

W. E. JOHNSON
Building, Remodeling, Repairing. Estimates on All Work.
'Phone 1254J
12 KING GEORGE STREET
W, S, tf

HAVE YOUR
Floors Cleaned
BY ELECTRIC SANDER
B. A. HAYNES
HARDWOOD FLOOR EXPERT
At Your Service
Phone—Office 481 Oshawa.
Res. 3073W, Oshawa
WE PAY THE CALL
6d, 137, 1742

Dance in Hastings Thursday, June 12
JACK MARSHALL'S ORCHESTRA.
2d-9,11-3011

PIANO TUNING
WILLIAM R. POTTER
Phone 2524J. 6 King George St.
m,w,s,Aug 5-1379

R. FARTHING
PHOTOGRAPHER
PORTRAITS, EXPERT FINISHING AND PICTURE FRAMING.
Our Prices Are Reasonable.
Studio: George St., opp. Examiner
m.w.s-9437

RADIOLAS
HOT POINT STOVES AND APPLIANCES
MOTORS AND MAZDA LAMPS
All C.G.E. Products for Sale by
W. GORDON HALL
Electrical Contractor
88 London Street 'Phone 1403W
m.w.f

UNSIGHTLY HAIRS
Permanently removed by Electrolysis. Graduate Dermatologist formerly of Hiscott Institute Expert Facial and Scalp Massage Skin Diseases successfully treated. Anne Graham Logan, 750 Geo. St. Phone 3102 for appointments.
m.w.f

Dance
Rye's Pavilion
TO-NIGHT & EVERY NIGHT
to the
VARSITY ENTERTAINERS
(University of Toronto)
"The Choice of the Campus"

LOCALS

ST. ANDREW'S CHOIR
There will be a short rehearsal after preparatory service to-night.

MEETING
A meeting of Women's Liberal-Conservative Club will be held at home of Mrs. Strickland, Thursday afternoon, 2.30. 1d, 137, 1841

NOTICE
There will be no bowling tonight, owing to the soft grounds. Peterborough Lawn Bowling Club.
1d-137-1837

NOTICE
Red Patch Club, regular monthly meeting, Thursday, June 12th, postponed. Signed, Secretary.
1d, 137, 1829

AUCTION SALE
Thursday at Hancock's Sale Room of house-hold furniture and furnishings as usual, 1:30 o'clock. Send in anything you may have for sale.
1d-137-1836

COAL.
Place your order now for Standard Anthracite Coal—None Better—while Summer prices are in effect. — McCarthy & Johnson, Phone 76.
ws--145--1603

WANTED.
1,000 orders for mixed slabs, $3 per ½ cord; heavy slabs, $3.50; mixed wood, $4. Also lumber for sale. — Baker's, phone 676.
10d-30 2 4 6 9 11 13 16 18 20-2754

PETERBORO RANGERS' BAND
All members are reminded of General's Inspection on Thursday evening, 12th June, and every man is expected to parade. 7.15 p.m.
1d, 137, 1828

COKE PRICES ARE DOWN
Solvay coke per ton $11.50; ½ ton, $5.75; ¼, $3.00. No 1 body hardwood and hardwood slabs for sale.—H. B. Taylor and Son, phone 209.
dtf.

THIRD DRAGOONS
A meeting of all ranks will be held in the Armouries at eight o'clock, Thursday, June 12.—C. H. Stuart, Major, O C, "C" Squadron.
2d-137-1824.

MOONLIGHT EXCURSION
First of season, Thursday, June 12. Boat leaves George street wharf at 8 p.m., calling at Mark street. Auspices St. Luke's A.Y.P.A. Good music for dancing. Come along! Lets Go! Tickets 25c. 3d-138-1817

REAL "OLD COUNTRY" GINGER BEER.
Syrup imported direct from England. Ask for it in the dark bottles, only 5c. Peterborough Bottling Works. 'Phone 232.
3d-9, 11, 13-3024.

IVEY'S, FLORIST
Splendid lot of plants of all kinds. Early and late cabbage, good tomato plants, good pansys, veranda boxes and pots filled. Delivered any part of city. No. 5 Wolsley St. Phone 3581.
1d,137,1838.

NOTICE
All members of Local 219, Carpenters' and Joiners', are urgently requested to attend the regular meeting, Thursday evening, June 12th, at 8 p.m., in the Labor Hall. Important business and election of officers.
2d, 138, 1832

THE CHARLESTON INN
First street north parallel Montreal - Toronto Highway, opposite C.P.R. Station. Caters for luncheons dinners and teas. Spacious rooms, hot and cold water. For reservations, phone Port Hope 398.
8d,5,7,9 11,13,17,19,21-1760

LAWN MOWERS GROUND, $1.00.
Called for and delivered. Satisfaction guaranteed. Bring in your lawn mower or phone in your order, and try our service now. Grinding is our specialty. — Wm. Taylor, 221 Hunter Street West. Phone 109J.
3d-9,11,13-1806

ANNIVERSARY TEA.
The Otonabee Chapter I.O.D.E. will observe its Fifteenth Anniversary on Tuesday, June 17th, when a Tea will be held at the home of Mrs. R. R. Hall, 459 Reid Street, from 3.30 until 6 o'clock. A cordial invitation is extended to all. Proceeds in aid of the funds of the Chapter.
4d-9,11,13,16-1807

CARD OF THANKS
The family of the late Mrs. Martha Ellen Kellogg desires to express their appreciation of the thoughtfulness extended to their mother during her long illness in the cheerful visits and many inquiries by her friends also their deep expressions of sympathy and beautiful floral tributes extended them in their sad bereavement of a loving mother. Words cannot express the family feeling toward the neighbors for their many kind acts. To Rev. J. H. Dudgeon for his untiring efforts in bringing spiritual comfort to her and the beautiful service rendered at her funeral, also the Rev. Mr. Tate of St. John's United Church, Campbellford who bestowed many comforting words to the friends and relatives, to those who gave so generously the use of their cars for transportation to and from Campbellford. Only those who receive such in time of sorrow can fully appreciate what it means to have near and dear friends.

ECZEMA
Boils, Pimples
and skin eruptions result from blood impurities. To thoroughly cleanse the blood and rid the skin of blemishes take TRU-BLOOD and apply Buckley's Ointment to the skin. A good time to begin is now. You will marvel at the results and the improvement in your health. TRU-BLOOD costs $1.00, the Ointment 50c.
TRU-BLOOD
BUCKLEY'S OINTMENT
ASK YOUR DRUGGIST

READ THE WANT ADS.

Wedding Gifts for June Brides
Now is the time to choose your gifts for the June brides. We have a wonderful assortment to choose from, including all the popular patterns of Community Plate and 1847 Roger Bros. Flatware.
A few suggestions are:
Silver Tea Sets .....$12.00 up
Sheffield Reproduction Trays.
Casseroles and Pie Plates, $4.50 up
Entre Dishes and Candlesticks.
Sugar and Cream Sets $3.50
Famous 400-Day Clocks ..$15.00
Mantel Clocks.
Radio Lamps.
Flower Baskets, etc.
You are cordially invited to visit us and we are only to pleased to help you in your selection.
Warne Bros.
DIAMOND HALL
Phone 880. 340 George St.

CALLS SENT OUT FOR INITIAL PAYMENTS

Building Plans For New "Y" Structure Being Completed as Rapidly as Possible.

In answer to a call for first payments on the subscriptions to the Y. M. C. A. building fund an envelope with $2 cash in it was received at the "Y" yesterday but the name of the subscriber was not to be found. It was payment on a $12 subscription and was mailed on June 9. The officials would be glad if the sender would call at the "Y" and identify the payment.

Prompt response to the first call for payments is being made by subscribers who promised a total of more than $140,000 during the campaign. Most of the contributors have agreed to pay their amounts in six installments.

Building plans are being completed as rapidly as possible by W. R. L. Blackwell, the architect, so that tenders may be sought and construction got under way as soon as possible.

WEDDING BELLS

LAIDLEY—BURGOMASTER

OMEMEE, June 11 (Examiner Correspondence).—A very quiet wedding was solemnized at 6 a.m. on Saturday, June 7, in Christ Church, Omemee, when Sylvia Maye Burgomaster, daughter of Mrs. Burgomaster of Omemee, was united in marriage to James Harvey Laidley, son of Mr. and Mrs. Leith Laidley of Omemee. The ceremony was performed by Rev. A. T. Weir. The bride was prettily attired in a frock of green and carried a bouquet of roses and fern. Her sister, Miss Ilein, who acted as bridesmaid, was attired in a dainty frock of blue. Mr. Harry Burgess ably supported the bridegroom.

Following the ceremony, a wedding breakfast was served at the bride's home, after which Mr. and Mrs. Laidley left on a motor trip to Toronto and Niagara, and on their return will reside on the Laidley homstead north of Omemee.

TO SPEAK AT BOBCAYGEON

Mrs. Forbes Allan, Hon. G. N. Gordon, K. C., and J. J. Duffus, Liberal candidate for West Peterborough riding have accepted invitations to speak at the Bobcaygeon Liberal Association banquet to be held at Locust Lodge on June 12th

The banquet is being given in honor of Dr. F. A. Logan the Liberal candidate for Victoria and Haliburton constituency.

PONTIAC SEDAN ESTIMATING CONTEST

The Rotary Club wishes to announce that in case of two or more who come the nearest to the correct mileage there will be a drawing to decide the winner.

BORN

BOLTON.—At Nicholls Hospital, on Friday, June 6, to Mr. and Mrs. W. J. Bolton, a daughter.

DIED

HOOEY—The death occurred at the home of her son, Mr. P. Hooey, Port Perry, of Mrs. John Hooey, widow of the late John Hooey. She leaves to mourn her loss three daughters and four sons.

Funeral was held this afternoon from the home of her son, David Hooey, 570 Aylmer. Rev. Mr. Johnson officiated.

IN MEMORIAM

WINTERS.—In loving memory of Cora Winters, beloved wife of W. G. Heard, Bridgenorth, who died June 10, 1928.
June brings around sad memories of a loved one gone to rest,
And those who think of her to-day are the ones who love her best.
—Inserted by her Sister, Mrs. R. Farthing.

IN MEMORIAM

MILLER—In proud and loving memory of our dear son, Albert who passed away at Nicholls hospital on June 11, 1927. Ever remembered by Father, Mother, Brother and Daughter.

IN MEMORIAM.

In loving memory of my dear husband, Harry Kinney, who passed away on June 11, 1925.
Calm and peaceful he is sleeping,
Sweetest rest has followed pain,
We who loved him sadly miss him,
But trust in God to meet again.
—Mrs. Kinney, Betty and Alex.

THE VERY NEWEST IN CHESTERFIELDS

Refined Elegance and Artistry of Design in 2-Piece Suite.

All interested in what is absolutely new in fine Chesterfield Suites will find it worth while taking a look in the centre window of McBride & Franks' furniture store, 224 Charlotte street. Therein they will see displayed a handsome 2-piece suite of generous proportions upholstered with Ratina—the very latest thing in furniture covering. The pattern of this refreshingly original upholstery material is modernistically floral on a sand background, a combination which arrests and holds the eye by its pleasing conformity to the color scheme of almost any room. The liberally exposed frames of this suite are built of solid mahogany, beautifully hand carved, and the back of the Chesterfield is divided into three roll sections corresponding to the seat cushions, while between these sections one sees a dividing strip of the ornamental show wood.

The fronts of these two exceedingly attractive and serviceable living room pieces are concave, a unique departure from the serpentine, and in this suite one finds both refined elegance and artistry of design. By all means see it.

Peterborough Ranks Tenth in Production

According to the Department of Trade and Commerce, Dominion Bureau of Statistics for 1928 just published at Ottawa, Peterborough takes tenth place in Ontario in value of production.

This city is listed with 79 establishments with a capital of $24,795,223 and 5,349 employees The salaries and wages paid in 1928 totalled $5,712,694, while the cost of materials ran up to $20,844,956, and value of products $36,124,040.

Toronto takes first place in the Province with Hamilton second and Oshawa third. Other cities to which Peterborough is runner up are: Ottawa, Kitchener, London, Ford City, Niagara Falls and Windsor.

Last year France bought more American metal-working machinery than in any previous 12 months.

COMING TO CANADA AS MISSIONARY BISHOP JAMOT FIRST APPOINTEE TO THE DIOCESE OF PETERBOROUGH

Consecrated Bishop of Northern Canada in France in 1874.

GREAT MISSION WORKER

Came to Peterborough on September 21st, 1882.

The Rt. Rev. Monsignor John Francis Jamot, D.D., first Bishop of Peterborough, was born on the 23rd of June, 1828, in the Parish of Chatelard, a small village in the diocese of Limoges, France. His father was Gilbert Jamot, a retired gentleman, and his mother Jeane Cornabat, both of good family; the former purchased his estate and mansion near Chatelard after the great revolution of 1783.

He began his studies for the church in the diocesan seminary and on Oct. 9th, 1853, was ordained a priest. For a year after his ordination he taught classics in the College d'Ajain, in the diocese of Limoges. He then spent a short time in Rome, after which he went to Ireland where he remained for seven months at All Hallows College, Dublin, for the purpose of becoming proficient in the English language, it being his intention to go to Canada as a missionary. He then came to Canada and arrived in Toronto, in which diocese he was to labor, on May 10, 1855.

He was sent to Barrie where he was the first resident priest and where he remained for eight years and three months. In August, 1863, he was transferred to St. Michael's Cathedral, Toronto, and was made Vicar-General and Chancellor of the diocese. He most worthily performed the responsible and arduous duties of his office for a period of ten years and a half.

In the early part of 1874, he visited France, where on the 24th of February, 1874, in the Basilica of Notre Dame du Sacre Coeur, at Issoudun, he was consecrated Bishop of Sarepta and Vicar-Apostolic of Northern Canada.

Headquarters in North.

After a visit to Rome, Bishop Jamot returned to Canada where he took charge of his vast mission, his headquarters being sometimes at Sault Ste. Marie and sometimes at Bracebridge. He had the well-earned title of being one of the most zealous missionaries of the church. His labors among the people of Northern Canada were a continous record of zeal and ardor in his Master's cause, that recognized no obstacle between him and the advancement of the banner of the Cross; his impartial devotedness to the poor abandoned settlers on the shores of the northern lakes and the history of the dangers, privations and sufferings to which he cheerfully exposed himself, in seeking the home of the wild Indian in order to bring the light of Faith to the open pagan inmates, form an interesting tale. On the creation of the diocese of Peterborough in 1882, Bishop Jamot was appointed its first Bishop, and on September 21st of that year, arrived in his Epscopal See, where he was received most enthusiastically.

Praying of Women Saves Many Lives In Sea Disaster

BOSTON, June 11 (C.P.)—A group of women knelt in prayer on the hurricane deck of the steamer Fairfax during the height of the excitement which followed the collision of that ship with an unidentified oil tanker last night.

Harry Hutchcroft of Jacksonville, Fla., a Marine, who witnessed the scene, said their action possibly was responsible for saving many of their lives, since it resulted in postponing a decision whether to jump into the sea or stay with the ship.

Hutchcroft was one of four Marines en route to Nicaragua to serve with the United States election Commission there. He and his companions dashed from their staterooms to find the Fairfax drifting into a sea of flames which, fed by the oil from the doomed tanker, sprang up on all sides of the vessel.

Hutchcroft told of seeing on man, his wife and child plunge overboard and perish in the flaming water.

Bandit Chiefs Get 108 Years in Jail

BELGRADE, Jugoslavia, June 11 (Canadian Press). — The Criminal Court at Chachak today sentenced thirty bandits here to prison terms aggregating 396 years of hard labor. The chiefs each were condemned to 108 years.

GREAT MERGER OF PAPER MILLS IS ANNOUNCED

Rothermere Amalgamates Anglo-Canadian and Canada Power Companies.

NO NEW CAPITAL ISSUE.

Daily Production Expected To Be 2,500 Tons of Newsprint.

MONTREAL, June 11—Consolidation of British and Canadian capital into the largest newsprint manufacturing corporation in the British Empre is foreseen in the announcement yesterday by Lord Rothermere of the proposed amalgamation of the Anglo-Canadian Pulp and Paper Mills Limited, of which he is president, with the Canada Power and Paper Corporation, which is controlled by the interests of the Canadian financiers, Sir Herbert Holt and J. H. Gundy. The amalgamation would involve a considerable section of the power and paper resources of Canada.

No new capital issue is contemplated, the merger being effected by exchange of the ordinary shares of Anglo-Canadian Pulp and Paper Mills for common shares of Canada Power and Paper Corporation on a basis of 2¼ shares of the capital stock of the latter corporation for one share of the former.

Preference Share Dividends

Canada Power and Paper will assume the outstanding debenture obligations of Anglo-Canadian Pulp and Paper Mills, and will guarantee the dividends on the outstanding 7 per cent. cumulative preference shares of Anglo-Canadian Pulp and Paper Mills.

Viscount Rothermere is the head of the largest publishing interests in the British Empire, being chairman of the Associated Newspaper Limited, Daily Mail Trust Limited, and Northcliffe Newspaper Limited, controlling newspapers with daily circulations running into millions of copies.

In an official statement announcing the amalgamated agreement, issued by Lord Rothermere, it was stated that the daily production of the combined companies would be approximately 2,500 tons of newsprint plus a "large tonnage" of pulp, kraft and board paper. Present shareholders of Anglo-Canadian Pulp and Paper Mills Limited will be represented on the Board of Directors of Canada Power and Paper Corporation, of which approximately 97 per cent of the stock will be held by British and Canadian investors.

BI-PLANE DELIVERED FOR AVIATION CLASS

New Night School Course Proving a Big Attraction to Young Men of City.

An airplane to be used in the instruction of the night school aviation class in the coming season at the Collegiate Institute and Vocational School was delivered yesterday by the Department of National Defence from Camp Borden. It is a military bi-plane of a type now considered obsolete for fighting purposes by the Government but has seen active service.

The aviation class which was instituted in the school last Fall proved an attration to young men in the city and an enrollment of 36 resulted. It is expected that even greater interest in the course will be shown during the coming year.

Only aviation ground work is covered in the course. With the possession of a machine for demonstration purposes the course will be more satisfactory and comprehensive than last year as instruction was given merely through the use of texts and charts.

Unpleasant pimples? An unsightly back
Wash DDD over the bad spots. Perhaps once or twice will be enough. A "velvet" skin instead of rough red blotches, humiliation. Skin sufferers—make the test of this perfect specific.
Bond's, Payne's, McDermid Drug. McDermid & Jury.

Permanent Waving
Special for 2 Weeks Only, Shelton Permanent Waving, $5.00.
461½ George Street, or 'Phone 2725 for Appointments.
3d-10,11,13-1808

Mike Says
You'll realize what amazing strides have been made in Radio Receptivity if you come in and listen to a DE FOREST-CROSLEY.
RADIO SALES AND SERVICE
Greene Music Building
185 Charlotte St. Phone 3575

HAVE YOUR CAR REPAIRS AND OVERHAULING DONE NOW AT
BESTARD'S GARAGE
EXPERT BRAKE SERVICE AND GENERAL REPAIRING
Harold Campbell of West Virginia will be found Exceptionally Skilled on All General Motors Cars.
STEWART-WARNER RADIO DEALER
Day and Night Phone 1364 207 SIMCOE ST.
W, S, June 13

Rotary Street Fair
THE EVENT OF THE SEASON
Now just one week away. Keep the date open
Wednesday, June 18
MARKET SQUARE
PETERBOROUGH
There will be FUN of ALL KINDS.
The Old Folks and the Children can all take part.
The tickets on the Pontiac Sedan are going fast.
Have you got yours?
AMOS AND ANDY will open the Fair at 7 p.m.
From then until 11.00 o'clock there will be fun for all.

DOMINION ELECTIONS
A MASS MEETING IN
Peterborough Armouries
TUESDAY, June 17
at 8.30 p.m. Daylight Saving Time
TO BE ADDRESSED BY
RIGHT HONORABLE
W. L. MACKENZIE KING
Premier of Canada
J. J. DUFFUS
Liberal Candidate, Peterboro West
and other Prominent Speakers
LADIES SPECIALLY INVITED
Dr. J. J. CRAIG, President Liberal Association Peterborough West
GOD SAVE THE KING

CHIROPRACTIC IS A SCIENCE
which devotes special attention to the human spine. The spine is the line-shaft of the body, and in its natural formation protects the spinal cord and nerves, but if a vertebra becomes slightly displaced or tilted through the stress and strain of every-day life, some nerve fibres will be constricted. The result is impaired function and finally disease in the tissues supplied by the impinged nerves.
SPINAL ADJUSTMENTS
do release pressure from nerves, thus permitting a normal flow of vital force to weakened tissues. The fact that numbers of people are enjoying good health because of having taken spinal adjustments is positive proof that CHIROPRACTIC IS FULFILLING ITS MISSION.
M. C. GOODWIN, Chiropractor
Palmer Graduate - - Lady Attendant
108 BARRIE BUILDING, Peterborough - PHONES 431 and 1340-J
Office Hours: 10 to 12 a.m.; 2 to 4, and 7 to 8 p.m.
Office Closed on Tuesday and Thursday evenings; also Wednesday afternoon and evening.

PROBABILITIES.
Moderate to fresh southerly winds; mostly fair and warm today and Saturday.

The Evening Examiner

HOME EDITION

IF IT WILL HELP PETERBOROUGH AND DISTRICT, THE EXAMINER IS FOR IT.

VOL. LXIV., No. 138 | PETERBOROUGH, ONTARIO, CANADA, FRIDAY, JUNE 13, 1930 | PRICE THREE CENTS

CRASH INJURIES FATAL TO MAJOR SEGRAVE

Trapped in Blazing Home, Two Die

YOUNG FARM LAD AND SMALL GIRL ARE LOST IN FIRE

Early Morning Fire Near Newtonville is Fatal to Two Young People.

PARENTS AT BARN.

Father Tries in Vain to Rescue His Nine Year Old Daughter.

PORT HOPE, Ont., June 13 (Special to The Examiner). — Trapped in a blazing farm house eleven miles west of Port Hope, early this morning Vivian Lockhart, aged 9, and Anthony Gibson, hired man, aged 17, were burned to death. The farm is occupied by Sidney Lockhart, aged 34, and he and his wife were at the barn when the conflagration broke out. The flames spread with startling rapidity, and none of the household effects were saved. The property damage is estimated at $4,000.

Stove is Blamed

The fire is believed to have originated from a small stove in the summer kitchen. Sidney Lockhart was treating an ailing cow and a few minutes after midnight put three or four sticks of wood in the stove in order to heat some water. He went to the barn and a few minutes later the residence was a seething mass of flames.

Anthony Gibson, a lad of Scottish descent was sleeping in the room off the kitchen. Lockhart aroused him but the hired man was overcome by the suffocating smoke before he could reach the window, which was but a few feet away. He collapsed and fell on the floor alongside the window. His charred bones were recovered early this morning.

Lockhart then attempted to rescue his daughter who was in an upstairs room. He rushed to the front door but was forced back by blinding volumes of dense smoke. He procured a ladder and reached the window where the nine-year-old child was vainly crying for assistance. He broke the window with his bare fist and, sustaining a painful abrasion of his wrist. The child was overcome with smoke before his eyes and collapsed into the blazing inferno.

The fire spread with such speed that it was impossible to save a single article and Mr. and Mrs. Lockhart escaped with the clothes they were wearing. There was no wind blowing at the time and adjacent residence occupied by Carl Payne and Leonard Barnes seventy-five yards away were not threatened. The buildings and contents were partly covered by insurance.

The farm of one hundred acres is in a prosperous section of Durham county, a short distance off the Provincial highway and the neighbors soon arrived on the scene, but it was impossible to render any assistance.

Suffering From Shock.

Mrs. Lockhart, although not sustaining any physical injuries, was taken to Carl Payne's, where she is suffering greatly from shock. She was attended by Dr. F. W. Beamish of Port Hope and her condition is not regarded as serious.

Bell Telephone communication was cut off and it was impossible to summon help at the time of the outbreak. Linemen were on the scene to repair the wires but it was too late.

When The Examiner visited the tragic scene the charred spinal column was all that could be found of Anthony Gibson. The remains were located at the corner of the house. Early to-day workmen were searching

(Turn to Page 5, Please)

Peace Memorial Dedicated by Shriners

Here is reproduced a sketch of the Shrine Peace Memorial, emblematic of more than a century of goodwill between United States and Canada, which was unveiled and dedicated by the Mystic Shrine at Toronto. This elaborate dedication ceremony climaxed the past few days of ceremonial and parade. The ritual was performed before the Imperial Potentate's reviewing stand.

BLUENOSE RUNS FAST ASHORE ON NEWFOUNDLAND

Captain Angus Walters Sends For Assistance of Steamer Arras.

HOLDS ENVIOUS RECORD.

Until To-day Schooner Was Only One of Long Line of Racers to Escape Mishap.

HALIFAX, June 13.—(C.P.)—The schooner, Bluenose, champion of the North Atlantic fishing fleet, is ashore at Argentina, in Placentim Bay, Newfoundland, according to a radiogram received by C. H. Harvey, local agent of the Marine and Fisheries Department, from Captain Angus Walters. Captain Walters asked that the steamer Arras be sent to his assistance. The Arras is now in port here taking on supplies for the trip.

Until today she was the only craft of a long line of international racing fishermen to escape mishap. Esperanto, Elsie, Henry Ford and Columbia all met their final doom at sea.

Races Began 1920

The schooner races began at Halifax in 1920, when Captain Marty Welch, of Gloucester, won with the Esperanto. The following year Captain Angus Walters was given command of the new Bluenose, built at Lunenburg to win back the cup. Esperanto had been lost on Sable Island, and Captain Welch brought the Elsie to Halifax, to be out-sailed by the new contender. In 1922 the Bluenose went to Gloucester to defend the cup and bested the Henry Ford. Gloucester then built the Columbia, which raced against the Bluenose off Halifax in 1923 in a series which was not finished.

The schooner Elsie designed and built at Gloucester to win back the cup was wrecked before entering competition.

After nine years in command, Captain Angus Walters decided to stay ashore this season.

FOSHAY SECURITIES USELESS.

WASHINGTON, D.C., June 13. — (C.P.).—Ernest R. Lucas, Federal Trade Commission Accountant, reported in the Commission's utilities financing investigation to-day: "It seems doubtful if anything will be realized on $29,000,000 worth of securities issued by the W. B. Foshay Companies of Delaware and Minnesota in 1927, 1928 and 1929."

Racing Speed Boat Upsets Travelling 100 Miles An Hour

Miss England II Making Final Spurt For New World's Record on Lake Windermere Suddenly Turns Over in Smother of Foam, Carrying Three Men With Her.

WOMEN FAINT, IN THRONGS ON SHORE AS SPEED KING IS DRAGGED FROM UNDER SLOWLY SINKING WRECK

Engineer Willcocks Rescued Badly Injured, But Mechanic's Body is Not Recovered—Accident Blamed to Collapse of Step on Outside of Bows—Bottom Crushed In.

WINDERMERE, England, June 13 (Canadian Press). — Major Sir Henry O. Segrave, internationally known speed king, died shortly after five o'clock this evening from injuries he suffered when his speed boat overturned on Lake Windermere.

The famous racer, who held the world's automobile rcord of 231 miles an hour, lost his life while testing out his newest speed boat, Miss England II., with which he hoped to capture the international trophy at Detroit this summer.

Segrave Under Wreck.

While pounding along on the lake at a speed of about 100 miles an hour, the boat suddenly was seen to turn over and plunge into the water. Segrave was dragged from the wreck by the owners of speed launches which shot to his assistance. He was taken to a nearby hotel and was found to have suffered a broken arm, a broken rib, and a fractured thigh.

There were two companions in the boat with him. Mechanic E. Hallwell was believed to have been caught under the boat which sank within half an hour. Efforts to find his body were made immediately. The third member of the crew, M. J. Willcocks, was badly injured and was taken to a hospital.

Had Distinguished Career.

Major Segrave, who was 35 years old, had a distinguished career, he served in the Great War and was wounded three times. He was mentioned in despatches. He was technical adviser to the Air Council in 1917 and had previously been attached to the General Staff in France. He was attached to the British Embassy in Washington in 1918.

Major Segrave held the world's land speed record in 1926, 1927, and 1929, and world's champion trophy on water in 1929. He also took the world's record for single-engined hydroplanes in 1929.

He was president of the Wolverhampton Engineering Society, and held numerous orders of merit.

Segrave's attempt at a speed record began auspiciously. Within a few

(Turn to page 5 please.)

SNAPPY SHOWING MADE BY RANGERS MEN ARE PRAISED

Brigadier Anderson Inspects the Peterborough Rangers.

OFFICERS CONGRATULATED.

Event Carried Out Before Large Gathering of Spectators in Confederation Square.

Brigadier W. B. Anderson, C.M.G., D.S.O., District Officer Commanding Military District No. 3, expressed himself as highly impressed with the progress made by the Peterborough Rangers after making the annual inspection of the battalion at Confederation Square last night. He voiced satisfaction in the efficiency of the men and especially commented on the increasing interest being taken in military work locally as indicated by the increase in the Rangers' roll this year over last.

Accompanying Brigadier Anderson at the inspection were Brigade-Major W. E. Scott of the 7th Infantry Brigade, Major G. Whitelaw, general staff officer, and Lieut.-Col. H. Goodeve, District Paymaster.

The Rangers were commanded by Lieut.-Colonel M. H. Park, V.D.

The inspection was carried out before a large gathering of spectators, who evinced their appreciation of the efforts of the men by hearty rounds of applause. The War Memorial in the background, reminding all of the khaki-clad ranks which paraded in similar fashion in the Square during the fateful years of the Great War, lent impressiveness to the scene, and stirred by the music of the red-coated Rangers' Band and the Bugle Band the bystanders readily caught up with the spirit of the occasion.

Unit Well Trained.

The review showed the unit to be well trained with efficient officers and non-commissioned officers and an excellent type of men in the ranks. With enthusiasm and precision the battalion went through its maneuvers and technical work, the men obeying promptly and accurately the commands of those in charge and exhibiting a thorough understanding of their work.

At eight o'clock the battalion, 180 strong, was formed up and gave a general salute to the inspection offi-

(Turn to Page 20, please)

KIWANIANS HEAR H. NAPIER MOORE IN FINE ADDRESS

Editor of MacLean's Magazine Has Great Faith in Canada's Future.

EDUCATE THE FOREIGNER.

Need Men in Politics Who Are Above Raising Barrier of Religion.

"We Canadians must rid ourselves of any tendency to an inferiority complex," stated H. Napier Moore, editor of MacLean's Magazine, in addressing the local Kiwanis Club at the noon luncheon to-day. Mr. Moore gave an inspiring retrospect of Canada's development and the promise of future progress that will make the past fade to almost insignificance.

In sounding a note of warning of what Canada needed if she is to gain her proper place with the greatest speed, he pointed out that it was not enough to bring settlers to Canada and let them squat on the Prairies neglected. They must be taught to speak English, and trained in an atmosphere of Canadians that will develop ideals and patriotism. He mentioned the Vegreville incident in the West in which twelve native-born Canadians were brought into court to give evidence and an interpreter was required because these men could not speak English. A long these lines Mr. Moore stressed the need for Canadian text books in Canadian schools.

"It is still somewhat popular in Canada to regard politics as a game rather than a science," continued the speaker, in pointing out the need for clear thinking in managing the affairs of the country, "We need men," he said, "who are above raising the barrier of religious intolerance in politics; men, who do not know how they will vote five years from to-day, who are led by the need rather than a platform."

Good Health Necessary

Speaking of public health, Mr. Moore said: "There are twice as many persons in lunatic asylums in Canada than there are in universities. The Dominion Government is spending six millions a year on public health, and the wage bill loss due to sickness in this country is annually 131 millions. We haven't yet reached the stage where we can see the economic value of good health."

Mr. Moore spoke of the progress in Canada from the Atlantic coast to the Pacific. He told of the great prosperity now existing in the Maritime Provinces, stating that last year Nova Scotia bought more cars than did the Province of Quebec. Twenty-five millions were spent by Nova Scotians alone. Last year Ontario produced 200 million dollars worth of pulp and paper materials for export, while in 1890 the amount was only $120.

Herb. McCannan, J. Wearing and W. Friel supplied the musical entertainment for the luncheon, playing several harmonica selections. Al Sharpe announced that the enthusiasm for the big Rochester excursion was gaining and the tickets were having a ready sale.

W. Friel stated that many of the stores on George street would close the whole day of Wednesday, June 25, and would remain open the night previous, so that the clerks could take in the excursion.

German producers are unable to make enough sound films to supply the German demand, and the audiences do not want the programs filled out with silent films, so the theatre managers are in trouble.

MACDONALD CLAN RECEIVES HONORS

Inverness Bestows Freedom on Premier, and Murdock MacDonald and Baldwin.

LAST GIVEN LLOYD GEORGE.

INVERNESS, Scotland, June 13.—(By Thomas T. Champion, Canadian Press Staff Correspondent). — This capital of the Highlands stirred the leaves of its long and often turbulent history to-day when it conferred its freedom upon three members of the Clan Macdonald, one Premier, one ex-Premier and one member of Parliament.

Those honored were Rt. Hon. J. Ramsay Macdonald, Premier; Rt. Hon. Stanley Baldwin, former Premier, and Sir Murdoch Macdonald, Liberal member of Parliament for Inverness.

The last prominent person to received the freedom of the town was Rt. Hon. David Lloyd George, who, during his Premiership, actually held a Cabinet meeting in Inverness to consider a sudden crisis in Irish affairs.

CIRCUS ARRIVES AND ALL'S READY FOR BIG SHOWING

Sells Floto Circus is Settled at Exhibition Park For Brief Stay.

BOYS LOOK FOR MIX.

Young Peterborough Is Up Early to See the Animals Unloaded.

"Yes, suh, dis am some life mixed up in a big circus like dis here one is," lamented one big negro this morning as he lounged between a long row of tent pegs. "Us wakes up this morning at half-past four and finds ourselves here. Right away us starts work unloading and putting up dat big top."

"Hearty, hearty, there nigger, grab that rope and pull," came a booming voice. Right there, the negro's discourse was broken off, but before he jumped to add his weight to the thick rope he managed to add mournfully, "and then to-night us has to take her all down again and pack her up."

Train Arrived at 4 o'Clock

Shortly after 4 o'clock this morning the three long trains of circus cars drawn by puffing engines steamed into the south end of the city, and just after 9 o'clock, less than five hours later, the "big top" flanked by many smaller "tops" reared its mammoth stretch of canvas into the sunlight. Then it could be said that the great Sells-Floto Circus was settled in Peterborough for its brief stay.

A large delegation representing Young Peterborough was at Exhibition Park and at the railway siding at the break of dawn this morning to welcome the circus. Urchins strove mainly to assist the burly negroes in the task of putting up the tents. Others sought out the spot where the elephants were picketed and urged their ability as water carriers.

"Heh, mister," spoke up one youngster, "Do you want anybody to do anything?"

"What can you do, boy?" asked the circus man with a smile.

"Me," was the reply, "I can do anything as long as there's a pass in it."

Looking for Tony

Another pair of youngsters had made a complete tour of the circus tents. They were searching for some one. "Say, Jim, I wonder where he can be?" one asked anxiously. "I aint seen him."

"I don't know, perhaps he stays back in the cars. Maybe he's feeding Tony."

Then the boys left, still pressing their search for that boyish idol, Tom Mix.

(Turn to Page 9, Please)

Archbishop O'Brien Starts for Rome

KINGSTON, Ont., June 13.—C.P.)—His Grace M. J. O'Brien, Archbishop of Kingston, left Kingston last night for Montreal where he is scheduled to sail today for Rome.

His Grace will be in Rome for the Canonization of the Jesuit Martyrs which takes place on June 29 at Vatican City.

KING ANNOUNCES FIRST 7 SPEECHES

Speaks Twice in Ontario, Once in Quebec, Then Goes to Maritimes.

GOES WEST LATER.

OTTAWA, Ont., June 13 (C.P.). — An itinerary covering Premier Mackenzie King's first seven meetings in Ontario, Quebec and the Maritimes was issued to-day from the office of the Prime Minister. As previously announced, Mr. King will make his first campaign speech at Brantford, Ont., next Monday evening, June 16. He will leave Ottawa on Monday morning, and is due to reach Brantford about seven o'clock in the evening.

From Brantford, the Prime Minister will go to Peterborough for his second meeting on Tuesday evening, June 17. Then Mr. King will return to Ottawa, spending Wednesday, June 18, in the capital before starting eastward.

One Quebec Meeting.

There will be one meeting at present in Quebec Province, at which Mr. King will be the speaker. He will address a rally in the city of Quebec on the night of Thursday, June 19. From Quebec he will travel to Moncton, N.B., where he speaks on Friday evening, June 20. From Moncton Mr. King will cross to Charlottetown for a meeting in the capital of Prince Edward Island on the night of Saturday the 21st.

On Monday, June 22, the Prime Minister will open his campaign in Nova Scotia with an afternoon meeting at Sydney. From Sydney he will go to Halifax for a night meeting on Tuesday, June 23.

This is as far as the itinerary is available at present. Further Maritime Province meetings will be announced later. Also the schedule for Western Canada, and for further meetings in Ontario is yet to be given out.

CRY FOR ACTION AGAINST CHICAGO GANGS GROWING

Despite Great Police Activity No Notorious Gangsters Arrested.

NET DRAWN TIGHT.

Churches Express Indignation —Newspapers Band Together in Clean-up.

CHICAGO, Ills., June 13 (C.P.) — The cry for action in the hunt for the slayer of Alfred (Jake) Lingle, Tribune reporter, rose higher and higher to-day, but with no indication from authorities of any new clues or of any prospect of immediate results.

Indignation over the murder was fast translating itself into criticism of police, of the city administration, even of the Chicago Crime Commission which one minister—the Rev. Mr. Philip Yarrow—classfied as "a lot of bunk." Dr. Yarrow, chairman of the political action committee of the Chicago Federation of Churches, called for a mass meeting for the expression of the minister's "indignation" over crime conditions.

Net Drawn Tight

There was no lack of police activity as motor squads cruised through every part of the city making arrests, but though the police net was drawn tight, the grist of arrests showed no well-known gangster. Indeed, as officials admitted, out of the more than 600 men arrested, only a small percentage could be classified as gangsters. Mostly they were nondescripts, minor hoodlums and "bums."

Leaders of the Methodist, Lutheran and Presbyterian denominations announced that within a week they expected to have a unified expression of indignation. Dr. John Thompson, Pastor of the First Methodist Church, announced the opening of a campaign of education against crime from every Methodist pulpit in Chicago.

Representatives of all Chicago daily newspapers printed in English met yesterday and adopted a resolution decrying "the intolerable outrages of the past year against civic decency and public security" which "culminated dramatically in the cowardly murder of Alfred J. Lingle."

"The undersigned Chicago daily newspapers interpret the murder as an especially significant challenge to the millions of decent citizens who have suffered the vicious activities, in defiance of law and order, of some paltry hundreds of criminal vagrants

(Turn to Page 5, Please)

NO NEED OF DAUGHTER TO ELOPE IF HE HAD BEEN HOME MIX SAYS

Tom Mix Is Seen By Reporter Outside of Big Sells Floto Tent.

HAS PLEASING DRAWL.

"What do you think of your daughter's elopement?" an Examiner reporter asked Tom Mix during a chat with him this morning on the lot of the Sells-Floto Circus, with which he came to town to-day.

He replied to the question with a grin in his pleasing Texas drawl: "I don't think an elopement would have been necessary if I had been consulted first."

After a moment's thought he continued: "Of course it isn't such a serious matter. The newspapers make a big thing of it, but some of our best people were married on elopements." He intimated that the union meets with his approval and had his blessing.

In asking the question the reporter was referring, of course, to the elopement of Ruth Mix, the film cowboy hero's 17-year-old daughter, with Douglas Gilmore, motion picture actor, in Arizona on Monday.

Basking in the Sun.

Mr. Mix was basking in the sun outside his private quarters behind the "big top" when his interviewer was introduced to him. Garbed not in the picturesque cowboy shirt with the usual bandanna but in a silk jersey, his broad muscular shoulders and arms shone a dark brown in the morning sunlight. The leather chaps were also missing, for he wore simple riding breeches. However, he sported a pair of ornate riding boots with glittering spurs, which caught the reporter's fancy.

"How did you come to start in the movies?" the reporter asked.

"I hardly know. I was photographed quite a lot around the rodeos in Texas and got my first part in a moving picture with the Selig Company in California. Since I first started I have always done westerns."

(Turn to Page 3, please)

Bombay Sends Out Appeal for Troops

POONA, India, June 13. (C.P.) The military authorities here have received an urgent message from Bombay asking that a whole battalion of the fourth-fifth Mahrattas, five hundred strong, be sent to Bombay immediately.

Bombay advices said troops had been summoned in haste from other places also presumably in connection with enforcement of the anti-picketing ordinance, against which the National Congress working committee in the last few days had appealed to all its followers.

BUTTON SAVES BOXER FROM GANGSTER'S BULLET

SYDNEY, Australia, June 13.—(C.P.)—A button on his coat saved Arthur Messenger, an Australian boxer from death when it deflected a gangster's bullet.

Messenger was waylaid in Surry Hills, underworld of Sydney, but used his fists to good account. Then one of the gang drew a revolver and shot him. The bullet struck a button, driving in through Messenger's coat, vest and shirt, but his only injury was an abdominal bruise.

MOTHERWELL TO TRY AGAIN

MELVILLE, Sask., June 13 (C.P.)—Hon. W. R. Motherwell, Minister of Agriculture, will seek re-election in his constituency of Melville. At a rally of Liberals last night, the 60-year-old cabinet minister was unanimously selected as candidate for the seat he has already held through two general elections

Returning Shriners Have Liquor Taken

NIAGARA FALLS, N. Y., June 13.—(C.P.)—Railroad trains on which Shriners traveled from the convention held this week in Toronto, Ont., yielded between $4,000 and $5,000 worth of choice wines, liquors and cognacs, when they were searched at the border by United States Customs Inspectors T. M. Hennessey, Deputy Collector in charge of customs at the Falls port, said today.

No charges were preferred or fines imposed by the customs men in connection with the attempt to smuggle liquor into this country as the Government officials were unable to determine who owned the liquor.

Premier of Canada Speaks in Talkies

OTTAWA, Ont., June 13.—(C.P.)—Prime Minister Mackenzie King entered the "talkies" today for the first time. Facing a battery of moving picture sound machines, he delivered a message that will be reproduced all over Canada and United States and will be sent to Great Britain and Europe as well. The rustic beauty of Kingsmere, the Prime Minister's country home near Ottawa, was the background for the "shots".

One of the largest caravans of moving picture sound trucks ever to enter Canada paraded through Ottawa today on the way to Kingsmere. The engagement was made some time ago and culminated many attempts on the part of the producers to have the Prime Minister appear before the camera. Three companies of news features sent cameramen.

INDIANS OUTWAIT BOMBAY POLICE TO STAGE PARADE

Volunteers With 25,000 Sympathizers Hold Meeting in European Area.

PLANES BOMB TRIBESMEN.

Severe Sentences Dealt 17 Soldiers For Disobedience at Peshawar.

BOMBAY, India, June 13 (C.P.).—Eight hundred Nationalist volunteers won a technical victory over police a few minutes after midnight this morning when after hours of waiting they were allowed to hold a parade in mourning at the proclamation of martial law at Sholapur just one month ago.

During the day the volunteers, 400 of whom were women in saffron attire and 400 of whom were men dressed in white, attempted to lead a parade toward the Maidan esplanade. Police with orders to prevent their advance through the end of the day, when the restriction on parades was to expire, surrounded them and refused to let them go forward.

Volunteers Wait.

The volunteers sat down to wait, holding their positions for hours until midnight, when the police withdrew. The volunteers then, with 25,000 sympathizers who had gathered, rushed down into the fort, or European area, screaming and shouting. They held a mass meeting in the forbidden area and then dispersed peaceably.

During the day small groups attempted to break through the police cordon at other points, and twelve of them were injured in clashes with police armed with lathis, or staves.

Reports from the village of Khaira, in the Midnapore district, Bengal, said that police opened fire on a large crowd of demonstrators, but the details were not available here. Police reinforcements were sent to the village.

Tribesmen Bombed.

PESHAWAR, North-West Frontier Province, India, June 13 (C.P.).—The British Air Force to-day continued heavy bombing of positions of the Haji of Turangzai. Severe casualties were inflicted on the Hadda's tribesmen, who also were reported to have

(Turn to Page 3, please)

TORONTO LAWYER DIES IN LONDON

Dyce W. Saunders Succumbs After Operation—Educated in Port Hope.

OUTSTANDING CRICKETER.

LONDON, Eng., June 13.— (C. P. Cable.)—Dyce W. Saunders, of Toronto, Ont., prominent lawyer and Chancellor of the Anglican diocese of Toronto, died here last night following an operation. Mr. Saunders had been in London for a short time. It was reported yesterday he was very ill.

Dyce W. Saunders was one of the most prominent men in Toronto. He practised law here as a member of the firm of Saunders, Kingsmill, Mills and Price for the last 40 years. He was born in Guelph, son of the late Thomas W. Saunders. Chief Magistrate of that city, and was educated at Trinity school, Port Hope. For years Mr. Saunders was one of the outstanding cricketers of Canada and regularly played with the Toronto team till recently.

BROCKVILLE, June 13 (Special). —At yesterday's Cheese Board meeting 399 white and 1,245 colored were registered; 324 white and 1,180 colored sold at 15c.

Campbellford Legion To Hold Picnic Shortly

CAMPBELLFORD, June 13 (By Examiner Staff Correspondent).—Preparations are under way by the local branch of the Canadian Legion, to hold a picnic in the very near future. The committee appointed to handle the arrangements consists of A. McKeel, Mayor C. H. Davidson, Major J. M. Bygott, G. A. Ironside and the Rev. N. Clark Wallace. It is expected that the date to be set will be Tuesday, July 1st, and the function held at Trent River.

The Campbellford branch of the Canadian Legion have also appointed the Rev. N. Clark Wallace and N. A. McColl as delegates to attend the Provincial Council of the Canadian Legion to be held at Hamilton on August 21 and 22.

FRED WALDON PASSES AWAY

Lakefield Resident Dies in St. Joseph's Hospital in His 54th Year.

NOTED SPORTSMAN.

LAKEFIELD, June 13. (Examiner Correspondence).—General regret is occasioned in the village by the death of Frederick Charles Waldon of Chippewa avenue, who passed away at St. Joseph's Hospital, Peterborough, on Thursday evening in his 54th year.

The late Mr. Waldron who had lived in Lakefield all his life, had earned the highest regard and respect of all who knew him. He was a man whose one delight was to go about doing good in an unostentatious and quiet manner. He was a member of the Baptist Church and in politics a staunch Conservative. For many years he was also prominently identified with Lakefield Curling Club, while his business associations with W. J. Charlton, grain merchant, had extended over a period of years of honourable and trustworthy service.

The deceased is the second son of the late Fred and of Mrs. Waldon, who is living in Lakefield. He also leaves his wife, three sisters, Mrs. Fred Abbott and Miss Etta of Lakefield and Mrs. T. Cheyne of Gores Landing; two brother, Trude Waldon of Detoit and Ernest Waldon of Lakefield.

The funeral will be held on Saturday from the family residence at 2 p.m. to Lakefield cemetery with Rev. J. B. McCormack officiating.

DEEP SEA DIVING RECORD IS MADE

Two Men Descend in Steel Ball 1,426 Feet South of Bermuda.

FELT NO DISCOMFORT.

HAMILTON, Mermuda, June 13.—(C.P.)—A new record for deep sea diving was established yesteday by William Beebe, New York zoologist, and Otis Barton of the New York museum, who descended fourteen hundred and twenty-six feet in the steel sphere in which Beebe set the previous record of eight hundred feet a few days ago. Fish were easily observed at the new depth, in a blue violet light, the rest of the spectrum being cut off. As on the previous descent, telephone communication was maintained with the tug from which the hollow sphere was suspended. The long dive was made about five miles south of Bermuda.

The ball in which Beebe and Barton reached depths never before attained by man is fitted with fused quartz windows, and oxygen supply, and apparatus for absorbing exhaled air. The divers reported they had experienced no discomfort.

The Lovable Fragrance

In what more perfect way can the vivacity of youthful beauty find expression than in the winsome breath of the Yardley Lavender? In all the hundred and sixty years since the good Mr. Yardley first rejoiced Society with it, there has not come another perfume of such gay young charm—a fragrance of such soothing solace to the weary and the sorry and the sick.

YARDLEY · LONDON
358-362 Adelaide Street W., TORONTO
& at PARIS & NEW YORK

YARDLEY LAVENDER
The Lovable Fragrance
From 65c the bottle, of all good drug and department stores 160

CADET CAPTAIN LAUDS CORPS AT MILLBROOK

Annual Inspection and Sports Program Held Under Auspices of Agricultural Society.

PRESENTATIONS MADE.

Several Local Cadets Receive Medals For Meritorious Work During Year.

(Examiner Correspondence)

MILLBROOK, June 13.—The official inspection of the Millbrook Cadet Corps was the feature of peculiar interest as an opening item on the Field Day program, sponsored by the Agricultural Society, and held at the fair grounds on Thursday, June 12, beginning at 2:30 p.m. The weather was all that could be desired, but the attendance was not as large as had been looked for, the supposition being that many families in the countryside intended going to Peterborough for the circus the following day, and two consecutive days off for farmers at this season is too big an order to be considered.

Captain M. Isbestor, P.P.C. L.I., D.S.O. reviewed the Cadets in Ceremonial, Company, Rifle and Extended Order drill, and took the salute as they marched smartly past the Inspecting Officer, who with Colonel Odell, P.S.I., had his station immediately in front of the grandstand.

Offers Congratulations

The presentation of the Shooting Trophies won by Millbrook Cadet Corps No. 403, during 1929, followed the inspection, Captain Isbester performing this pleasant duty, and heartily congratulating the Cadets, their Instructor, and the School Board on the excellent record achieved, which has made this Company prominent throughout the British Empire more than any other Unit in Canada today.

Previous to presenting to Captain Henry Gray the Earl Jellicoe Sword, and the Replica of the King's Shield, Captain Isbester read a letter received by the High Commissioner of Canada from Admiral Jellicoe regarding the latter, explaining it is by special permission of His Majesty that the handsome Bronze Replica, mounted on an ebony shield and suitably inscribed, has been sent to all Units having scores of outstanding merit in the Imperial Challenge Shields Competitions for the year 1929.

Medal for Winners

Captain Isbester also presented the silver and bronze Medals of Honor granted by the National Rifle Association for scores of special merit among the competitors, and to Instructors for particularly successful work. These have been specially struck at the Mint in England by permission of His Majesty, King George V, the winners locally of silver medals were: Cadent Instructor Lieutenant B. B. Dawson; Eddie Nattress, whose Platoon was given first place at the official Cadet Inspection of Port Hope High School; Nelson Davis, and George Gray; winners of bronze medals included: Gerald Todd, who is the drummer for the Cadet Corps; Eric Clarke, who also received the Galer-Haggarty Memorial Prize, holding the high score in the D. C. R. A. Competition, and in the Imperial Challenge Shields Match and George Gray.

Reeve P. Stinson voiced the civic pride felt in the record eestablished by the Cadets, and the courtesy extended by Captain Isbester in arranging the Inspection for a date when so many of the public could be present. He referred especially of the obligation the community is under to Lieutenant Dawson "whose duties as principal of the public school mean that his cadet work must be done in his spare time when he is free from the service which teaching imposes. He is a Millbrook boy, and that fact increases our pride in the Empire-wide publicity which he has brought to our community."

Applause punctuated all the addresses and the individual medal presentations and Reeve Stinson called upon Colonel Odell to present the Laura Secord Trophy first won by the Cadets in 1927, and held continuously by them ever since. Condemning those who talk disparagingly about Cadet training, and urging the importance of cultivating true manliness and politeness along with education, the Colonel drew some impressive lessons from the silver cup, mentioning that its two handles mean an even balance, and stood for mutual support and co-operation; its strong foundation led to the hope that the school education the boys and girls are receiving at Millbrook will help them to grow up strong, worthy citizens, building character on a solid basis, and living pure lives as the shining silver of the trophy suggested.

L. W. Smith, chairman of the school board, spoke briefly emphasizing the civic, provincial, and national pride the record of the Cadets inspired, and requested F. W. Bowen, who has represented Durham

(Turn to Page 7, please)

EMIGRATION INCREASES.

LONDON, June 31.—(C.P.)— Despite a decrease in the volume of British emigration to other parts of the Empire in 1929 as compared with 1928, emigration to Canada showed a substantial increase, according to the report of the Overseas Settlement Committee.

U. S. Asks Canada To Bar Gangsters

TORONTO, Ont., June 13. (C.P.) Following on the heels of the determined drive by Chicago police against gangsters and gunmen and the lawless element generally responsible for the assassination of Albert Lingle, newspaper reporter, Canadian police have been asked to co-operate by preventing them from locating in this country.

Wins Fellowship.

Dr. G. L. Duff of Hamilton, who was awarded the George Brown memorial fellowship for research work in medical science.—Photograph by aPrk Bros.

VANCOUVER ASKS GOV'T TO PROBE PRICE OF FLOUR

Would Decide Legality of Millers' and Dealers' Association.

MOVE BY CITY COUNCIL.

Frazer Valley Farmer Asserts Stockmen Exploited in Feed Prices.

VANCOUVER, June 13.—Decision to call on the Minister of Labor of Canada to investigate the relations of wheat prices to the price of flour, feed and bread, and to decide whether the association of millers and dealers constitutes a combination in restraint of trade, was reached by a special committee of the City Council yesterday. A resolution to this effect was prepared for forwarding to Ottawa. An appeal will be made to other Western cities for support, including Edmonton, Calgary, Medicine Hat, Moose Jaw, Lethbridge, Saskatoon, Regina and Winnipeg.

In the resolution the Council does not undertake to prove or disprove any given statement, but places before the authorities information which it believes warrant investigation.

James Weir, former member of the Alberta Legislature and prairie wheat grower, now a farmer in the Fraser Valley, appeared before the committee and asserted that poultrymen and stockmen in the area contiguous to Vancouver are being exploited to the extent of millions of dollars in the prices of feed. He quoted comparative prices in Calgary and Vancouver, showing much higher figures here.

T. H. STINSON, K.C. IS AGAIN NAMED

1,200 People Attend Conservative Convention For Riding of Victoria.

'CANADA FIRST.'

LINDSAY, June 13—A convention of 1,200 people yesterday unanimously nominated T. H. Stinson, K.C., of this town, to contest the riding of Victoria for the Conservative party. There were no other nominations. F. R. Wilford occupied the chair and the other local speaker was C. G. Frost, barrister. Hon. J. D. Chaplin of St. Catharines and David Spence of Toronto were the visiting speakers.

The candidate dealt with figures and facts concerning tariff and its history and what the Conservative Party had done. Mr. Chaplin characterized the Budget as a "bunch of words" and ridiculed it, from beginning to end, stating that, of the 500 articles mentioned in the tariff as having British preference, some 400 were not even made or grown in Great Britain. Mr. Spence and other speakers spoke out boldly for the British Empire, but were for "Canada first," and Liberalism was accused of causing blue ruin in Canada, lack of employment and hard times.

PREMIER FERGUSON TOURS IN NORTHERN ONTARIO

COCHRANE, June 14 (C.P.)—Hon. G. Howard Ferguson, Premier of Ontario and Mrs. Ferguson, accompanied by Hon. W. D. Ross, Lieutenant-Governor, and George W. Lee, chairman of the T. and N. O. Commission, spent yesterday on the James Bay extension of the Provincially-owned railway. The party left early this morning for Coral Rapids, and will proceed to Sault Ste. Marie, stopping to fish at various points along the Algoma Central route.

TO BUY FIRE TRUCK

A resolution sponsored by Reeve Geo. T. Hancock and seconded by Councillor W. J. Oke, was carried at a recent meeeting of Port Hope Town Council whereby, the corporation will purchase a 500-gallon fire truck with chemical tank, complete with ladders and all equipment for the sum of $7,900 from the Bickell Manufacturing Company.

The resolution came as a result of considerable discussion and after the council had been addressed by representatives for the Bickell and LaFrance Fire Engine Companies.

RUMANIA MAKES PRINCESS HELEN ITS QUEEN AGAIN

Transition Accomplished With Publishing of Royal Decree in Gazette.

CORONATION OCTOBER.

King Carol With Part of Royal Family Meet Returning Queen Marie.

BUCHAREST, Rumania, June 13. —(C.P.)—Princess Helen of Greece, mother of the Grand Voivode of Alba Julia, Michael, and divorced wife of King Carol II today became Queen Helen of Rumania.

The transition was accomplished with publication in the official gazette of a Royal decree authorizing "Her Royal Highness, Princess Helen to bear the title, 'Her Majesty'."

Carol's act was accomplished in line with his reasoning that Parliament's annulment of the acts of banishment and renunciation of January 4, 1926 had made him King de jure from the day of his father's death. Helen, not divorced from him until later, similarly became Queen at that date.

May Be Crowned with Carol

It was understood, although not so stated, that Helen would be crowned with Carol, possibly as early as October.

Queen Helen was not at the railway station when Queen Marie Carol's mother, arrived aboard the Orient express from Munich and Oberammegau, but King Carol—attired as a General of aviation—Grand Voivode Michael, her daughter, Elizabeth of Greece, and Prince Nicholas were on hand with troops and Government officials. Queen Marie alighted from her coach, kissed Carol three times, and greeted the crowd with a kiss from her finger tips. She then embraced Elizabeth, then Michael, and at the last Prince Nicholas.

READ THE WANT ADS.

CHICAGO PAPERS UNITE FOR GANG CLEAN-UP

CHICAGO, Ills., June 13 (Canadian Press). — All Chicago newspapers, in a resolution published to-day, pledged their organizations and resources to the cleanup of gang, police, official, and any other public viciousness, wherever it may appear, in order that corruption and resulting gang activities may be brought to an end and civic decency with security of life and property be restored to Chicago citizens.

Notwithstanding the terrific storm that has followed the murder of Alfred J. Lingle, veteran Tribune reporter, the City Hall appeared indifferent to the general agitation.

FRANK SPEECHES AT SHRINE FEAST

Maryland Governor Claims U. S. Tariff Revision Defeat Own Object.

DAY OF PEACE CEREMONIES.

TORONTO, Ont. June 13. (C.P.)—Climaxing a day given over entirely to peace ceremonies, prominent United States citizens attending the Shriners International convention, gathered around the banquet table with leading Canadians last night. Speeches preceding the banquet were more in the nature of frank discussions. United States domestic problems were thrashed out by Albert C. Ritchie, Governor of Maryland, and Leo V. Youngworth, former Imperial Potentate of the Ancient Arabic Order of Mystic Shriners.

"Prohibition in United States had placed burdens on Canada which one nation should not expect another to assume, Governor Ritchie declared. "International goodwill cannot be furthered by a situation which requires that the United States must ask a neighbour to adopt laws with the sole object of helping her to enforce her own" he said.

Referring to the tariff revision in his country, the Maryland Governor said the general upward revision of important tariffs that bids fair shortly to become law in the United States would defeat its own object through its unfortunate effect upon other nations of the world.

WIFE OF R-100'S SKIPPER GROWS TIRED OF WAITING

MONTREAL, Que., June 13. (C.P.) Mrs. L. L. Booth, wife of Squadron Leader Booth, Commander of the R-100, sailed from here to-day on the Cunarder Ausonia for London. Mrs. Booth has decided not to await the coming of the R-100 with her husband on board in view of the present uncertainty surrounding the definite date of departure of the British dirigible.

just

try Kellogg's Corn Flakes if you want to wake up the children's appetites. Crisp flakes of healthful corn, full of flavor—they are simply

great

Kellogg's CORN FLAKES

★ *Delicious with milk or cream—add fruits or honey for variety*

NEW SILVER MILL

ANACONDA, Mont., (U.P.).—Announcement has just been made that the Trout Mining Company will construct a new silver mill on its claims near Phillipsburg which will have an initial capacity of 300 tons a day. Approximately 100,000 tons of ore have been blocked out for immediate operation.

PRINCIPAL HONORED

LINDSAY, June 13—Dr. T. A. Kirkconnell, for twenty-two years Principal of the Collegiate Institute, was presented with a radio set, and Mrs. Kirkconnell with a bouquet of roses by the students of the school. Dr. Kirkconnell has resigned, but will remain on the staff as mathematical teacher. Miss Hope, Kitchener, Secretary, and Thomas Murtagh, caretaker, who have retired, were also recipients of gifts.

Days you hoped would never end . . . *need not*

if you capture their joy in KODAK PICTURES

ONLY a Kodak can stop the ravages of time. Only a Kodak can keep you, and your family and your friends always just as you are today. Only a Kodak can cheat fickle memory . . . . . can make your happy days yours *forever*.

Transfer the joy of this week-end or vacation to the pages of your Kodak Album. Evening never comes in snapshots.

If you haven't already a camera, now . . . . . today . . . . . is the time to get one. Your Kodak dealer will help you choose. And today you can buy a fine Kodak for little money. The Vest Pocket Kodak, Model B, for instance, is priced at only $5, yet it possesses all the essential Kodak features, ensuring splendid results. Other Vest Pocket Kodaks, including beautiful models in colour are $6.75 and $7.75. Carrying cases to match are $1.25.

And film? Kodak Film made amateur photography the simple thing it is today. It has many features which greatly minimize your chances of making mistakes. It pays to always insist on genuine Kodak Film. Identify it by its yellow box.

Canadian Kodak Co., Limited, Toronto, Ontario

GAME ENDS IN DISPUTE

Menie-Glen Ross Softball Fixture Will Be Replayed at Later Date.

SOME HEAVY SLUGGING.

BURNBRAE, June 13 (Examiner Correspondence).—The much-heralded Menie and Glen Ross ball game at Menie on Wednesday evening ended in a dispute with the game undecided, and to be replayed at a later date. The scrap was by no means one-sided, although Glen Ross appeared to have an edge in the fifth when Robinson's triple, following some healty singles and a few errors counted seven runs.

Menie fought back steadily and going into the last half of the seventh were four runs in arrears. With two runs in, two out and the tieing runs on second and third, Thompson came to bat. Three balls were called on him and the fourth, a slow toss, crossed the plate low and struck the ground less than a foot behind. This should have filled the bases, with a heavy batter following. Umpire Rowland, however, failed to see the play in the growing dusk and called a strike. Manager Walker immediately protested, with the result that, as the umpire refused to change his decision the game was called to be replayed on the Menie field later.

Both teams played good and bad ball by turns. A. Fraser was the best batter with five trips to first in the same number at bat. Robinson and Brown got four out of five, while for Menie, Eagleson and Petherick got the same. Frank Little drove in three runs with a crashing three-bagger in the second. Menie were without their regular second baseman and relief pitcher Kerr, who is severely ill, and were badly handicapped as a result. Rannie and L. Little pulled a snappy double killing to retire the side in the fourth inning.

Line-up:—

Glen Ross—Smith, p; Mitts, c; Archer, 1b; Conley, 2b; Robinson, 3b; Brown, ss; G. Fraser, lf; Carlisle, cf; A. Fraser, rf.

Menie.—Eagleson, p; T. Little, c; Shillinglaw, 1b; L. Little, 2b; Rannie, 3b; Petherick, ss; Hay, lf; Thompson, cf; F. Little, rf.

Score by innings:—

Glen Ross.. .. .. 4 0 1 0 7 0 2—14
Menie .. .. 3 3 1 0 3 0 2—12

Umpires—Rowland, Donald, Jeffs.

INDIANS OUTWAIT

(Continued from page one.)

suffered heavily from a shelling two days ago.

The shelling forced the Haji's son to move from his sheltering cave to the east of the Sanaullah country.

Soldiers Sentenced.

SIMLA, India, June 13 (C.P.). — Sentence was imposed to-day on seventeen men of the eighteenth Garhwal Rifles, who were accused of disobeying orders during the recent Peshawar disturbances.

One was sentenced to transportation for life, one to fifteen years' imprisonment, and the remaining fifteen to various terms of imprisonment ranging from three to ten years of rigorous imprisonment.

Bomb Fails To Explode.

LONDON, June 13 (C.P.). — A Lahore despatch to the London Daily Mail to-day said that a bomb was thrown Thursday evening into the garden of the Chenab Club at Lyallpur, near there, where several women were sitting.

The bomb struck a hedge and fell in a water course, which extinguished the fuse and none was hurt. The Indian who threw the bomb escaped, officers who pursued him on bicycles failing to overtake him.

Editor Gets 2 Years.

BOMBAY, India, June 13.—Jayant Dalal, editor of the Bombay Congress Bulletin, was sentenced to-day to two years' rigorous imprisonment on a charge of publishing seditious matter.

Members of the Hamilton Rover Troop, a boy's organization of Glasgow, Scotland, who are excavating at Cadzow Castle, have unearthed a pre historic stone arch.

Sells-Floto's Circus Moves Into Peterboro For Big Showing

The Sells-Floto circus has come to town and has completely filled up the eastern half of the Peterborough Exhibition grounds. It is without doubt one of the largest to be seen in this city in years. It came in during the night and unloaded early this morning. Above is shown twelve of the large elephants being unloaded. Two performances will be given to-day—one at 2.30 and the other at 8.00—then the big canvass city will be pulled down and it will move on to Hamilton.

CAVAN COUPLE ARE ENTERTAINED ON THEIR SILVER WEDDING DAY

Unique Program Staged in Community Hall in Honor of Mr. and Mrs. Albert Byers.

MANY GIFTS RECEIVED.

CAVAN, June 13.—(Examiner Correspondence).—A very pleasant social evening was held in Cavan Community Hall on Monday evening when Mr. and Mrs. Albert Byers celebrated the twenty-fifth anniversary of their wedding.

The hall was prettily decorated for the occasion and the bride and groom entered the hall to the strains of the wedding march played by Mrs J. E. Whitham.

An excellent program for which L. H. Winslow acted as chairman was as follows: Mrs. L. H. Winslow assisting with the musical part of the program; humorous songs, Clare Winslow and Tom McCamus; piano instrumental, Mrs. J. E. Whitham.

Speeches and Presentations.

Speeches were made by A. Monk, of Bethany, and Rev. J. E. Whitham. L. H. Winslow read an address of congratulation to Mr. and Mrs. Byers and Will Pritchard, and James Kennedy on behalf of the community presented the couple with a tray of flat silver together with salt and pepper shakers.

Mr. Byers made a suitable reply followed by the singing of "For They Are Jolly Good Fellows." Mr. and Mrs. Byers received a number of individual gifts including a silver cream jug and sugar bowl.

A splendid supper was served in the basement of the hall by the committee in charge. The bride's table was decorated in pink and green centred with a wedding cake. Seated at this table were Mr. and Mrs. A. Byers, Mr. and Mrs. W. Martin, Mr. and Mrs. Lloyd Kennedy, Mr. and Mrs. A. Monk and the Rev. J. E. and Mrs. Whitham. Miss Helen Kennedy and Mrs. Kenneth Moncrief were waitresses for this table.

Dancing was then enjoyed for a short time, music being provided by the Moncrief orchestra.

READ THE WANT ADS.

SCHOOL REPORT

AT LAKEFIELD

LAKEFIELD, June 13 (Examiner Correspondence).—Promotion examinations.

Form I to Form II (in order of merit).—Edith Spence, Alex. Sutton, Charles Tanner, Hugh Morrison, Ducie Chads, Constance Stuart, Vileta Carveth, Walter Spence, Percy Marsden, Irene Frankish Eva Hendren, Thelma Galvin, Josephine Galvin, Bernice Abrams, Vincent Graham, Clifford Hurl.

Form II to Form III.—Roy Dunford, Ada Riel, Phyllis Morrison, Eva Higgins, Lulu Smith, Fred Hampton, Lilian Mason, Josephine White, Myla Bogue, Mary Walsh, Vera Moore, Margaret Cheyne, Douglas Smith, Janet Charlton, Dominico White, Annie Coughlin, Alfrieda Cox, Christine Roberts.

INDIA'S GRIEF TOLD IN COURT

Child Marriage is the Great Curse of the Masses.

WOMEN UNDEVELOPED.

LONDON, June 13 (Special to The Examiner, Copyright 1930). — The feature of the Simon report most emphasized by the newspapers is its unanimity. It is considered a great achievement for the commission containing Conservative, Liberal, and Socialist members to avoid minority reports. Suave and subtle, Sir John Simon managed his team with extreme adroitness. The central Indian committee issued a report months ago, but it consisted of dissenting minutes which cancelled each other out.

There are no recommendations in volume one of the Simon report published recently. The readers are left guessing as to the policy to be put forward in volume two. Volume one is confined to a general survey.

It is evident that they regard the system known a dyarchy as a failure. Minister sare responsible to legislatures in some matters, but not others. It has proved impossible to get legislatures to observe these distinctions.

There is an excess of nine million males over females. This excess is greatest in age groups of 10 to 20, probably due to practices such as purdah (early marriage), and unskilful midwifery. Purdah is least detrimental to the rich, who can afford separate space for their women. Medical reports show it eats terribly into the vitality of women, shut up with small accommodation. Half the girls in India are married before they are fifteen. Hundreds of thousands are widows before they reach the age of ten.

STORM SWEEPS PORTUGAL

LISBON, Portugal, June 13. (C.P.) —Portugal counted the cost to-day of a terrific storm which unroofed houses, uprooted trees, drowned cattle and killed thousands of birds during the night.

Several persons were injured, two seriously, and the damage was estimated at 10,000,000 escudos (about $5,000,000).

CATTLE, GRAIN, PRODUCE

WINNIPEG GRAIN.

WINNIPEG, June 13. — Wheat prices stumped on the Winnipeg Grain Exchange yesterday as darkened skies poured rain over wide sections of the West's wheat belt, bettering crops that had suffered for days from lack of moisture. Values were off 2¼ cents in all trading months at the close.

Southern and Central Manitoba and Eastern Saskatchewan benefited most from the rainfall, but showers were reported from practically all districts on the Prairies. Trading was on a fairly large scale. Export demand fell off drastically, adding to the day's bearish news.

Demand was good for cash wheat, but holders were not interested at the prevailing spreads. Cash interest in all coarse grains was light. All commodities followed the action of wheat and values were about 2 cents lower at the close.

Futures:

	Open	High	Low	Close	Prev. Close
Wheat—					
July	1.10⅝	1.10⅝	1.09¼	1.09⅝	1.11⅝
Oct.	1.14	1.14	1.12½	1.13	1.15
Dec.	1.15	1.15	1.14	1.14¼	1.26⅝b
Oats—					
July	0.51½	0.51½	0.49⅞	0.50⅝	0.52b
Oct.	0.47½	0.47⅝	0.46½	0.47⅛	b0.48½
Dec.	0.46⅞	0.46⅞	0.45	0.45½	a0.46⅞
Barley—					
July	0.39½	0.39½	0.38½	0.38⅝	0.40⅝
Oct.	0.44	0.44	0.42¼	0.42½	0.42¼b
Dec.	0.45¼	0.45⅜	0.44⅜	0.45⅛	b0.46⅜a
Flax—					
July	2.14	2.15	2.14	2.14b	2.16
Oct.	1.93½	1.95¼	1.93½	1.94b	1.96½b
Rye—					
July	0.59	0.59	0.56⅜	0.58¼	0.57¾b
Oct.	0.62¾	0.62¾	0.60⅜	0.61⅞	b0.63⅛
Dec.	0.63¾	0.64⅜	0.63⅜	0.64⅞	0.66a

Cash prices:

Wheat — No. 1 hard, $1.08⅝; No. 1 Northern, $1.08⅝; No. 2 Northern, $1.05¾; No. 3 Northern, $1.03⅝; No. 4, $1.01⅝; No. 6, 77⅝c; feed, 67⅝c; track, $1.09⅛; screenings, $3.00 per ton.

Oats — No. 2 C.W., 49½c; No. 3 C.W., 46½c; extra No. 1 feed, 56⅝c; No. 1 feed, 45½c; No. 2 feed, 39⅝c; rejected, 32⅝c; track, 49⅞c.

MONTREAL PRODUCE

MONTREAL, June 13.—Wholesale butter prices at Montreal yesterday slipped another ¼c per lb., becoming 27c to 27¼c for Eastern Townships No. 1 pasteurized creamery. The trading was quiet and demand slow.

Expectations of heavy shipments from New Zealand this summer, together with the facts that Canadian production will be higher, and that the British and United States markets are weak, all tended to hold down butter prices here. Receipts were 3,601 boxes and prices to retailers were unchanged.

The cheese market had an easier undertone. Receipts were 7,077 boxes.

No changes were reported on the egg market, with carlot demand continuing slow. Receipts were 1,876 cases.

New potatoes of grade No. 2 were reduced 25c to $5 per 160-lb. barrel. There were no cars of No. 1 grade here today, there being a lull in shipments. Old potatoes remained unchanged at $2 to $2.10 per 90 lbs. for New Brunswicks.

TORONTO PRODUCE

TORONTO, June 13.—Butter prices struck a new level on the local market yesterday, when No. 1 Ontario was quoted at 28c and No. 2 at 27c. This was a drop of ¾c from the top market of Wednesday, when some sales were made at 28¼c for No. 1 and 27¼ for No. 2. Shippers were offered the new low prices yesterday, and dealers stated that sales were difficult to secure at these prices. Buyers evidently had not recovered from their heavy purchases previous to the Shrine convention, and so were waiting to clear stocks before taking on new lots.

But the low market will evidently encourage storing, and this should help the situation some during the next few days. It is the opinion of some dealers that the local market has reached its lowest mark, and that there will be considerable trading at the low prices. Retailers were offered prints at 32c and 31c for No. 1, and 30c for No. 2.

The Bureau of Statistics bulletin on cold-storage holdings for the dominion shows a great increase in supplies this year in comparison with 1929. On June 1 storages in this country had 10,770,831 pounds of creamery. On June 1, 1929, the amount was only 3,124,139 pounds. The bulletin also shows some 355,432 pounds of dairy butter on floors.

Cream

Churning cream prices were steady yesterday at 28c to 29c for special, 27c to 28c for No. 1, and 24c to 25c for No. 2, f.o.b. country points.

Cheese

Trading on the cheese market has been dull for some time, and prices to shippers were lower yesterday—the second drop in about a week. Shippers were quoted 16½c for new large, 16¾c for new twins, and 17c for new triplets. The prices to retailers were also lower at 18¼c for new large, 18½c for new twins, and 18¾c for new triplets, a drop of ¼c.

Storage holdings were down over 4,000,000 pounds this year, according to the Dominion bulletin. This year on June 1, storage held 6,417,512 pounds, and on June 1 last year the report showed 10,511,568 pounds.

Eggs

Prices on the egg market held steady with Wednesday's quotations, and dealers were offering graded eggs, free cases, at 30c to 30½c for extras, 28c to 28½c for firsts, and 26c to 25½c for seconds. Country shippers were quoted 28c for extras, 26c for firsts, and 23c for seconds, ungraded, delivered, cases returned. To the retail trade the prices were: 35c for extras in cartons, 33c for extras loose, 31c for firsts loose, and 28c for seconds loose.

Dealers might be storing eggs at the present low levels, but the bulletin just issued shows fewer eggs in storage this year than on June 1 last year. On June 1, 1930, there were 11,538,573 dozen in storage, 587,480 dozen on floors, and 3,136,771 dozen frozen. On June 1, 1929, there were 12,291,663 dozen in storage, 1,002,457 dozen on the floors, and 2,803,334 dozen frozen.

Poultry

Poultry prices to shippers took a drop yesterday, especially in the lightweight class. Fatted hens were down from 1c to 3c, according to weight (see "Poultry and Eggs" table on this page). Spring broilers were quoted 3c to 4c less than last week, and prices for old roosters held firm at 15c and 12c.

Storages on June 1 were holding more poultry than at that time last year. The bulletin shows: 1930 — Broilers, 249,793 pounds; chickens, 2,168,045 pounds; fowl, 1,013,938 pounds. 1929—Broilers, 179,343 pounds chickens, 1,420,633 pounds; and fowl 340,759 pounds.

Potatoes

The local potato market held firm yesterday, with prices for New Brunswicks, $2.10 in bulk and $2.20 in bags; Prince Edward Island Cobblers, $2.10 and Mountains, $2.35; Ontarios, if any, $2.

CHICAGO GRAIN.

CHICAGO, June 13.— Big selling and sharp breaks in prices for wheat yesterday followed rains that assured better prospects for spring wheat growth, especially of the Canadian crop. Auspicious conditions for the harvest of domestic winter wheat had also a bearish influence, and North America export business was of only limited volume, most of it Canadian. Acute weakness of the rye market, with prices outdoing any previous low record here since 1914, tended to pull wheat values down.

Closing quotations on wheat were unsettled, 1¼-1⅝c lower than Wednesdal's finish, but ⅝c-1c up from Thursday's bottom level. Corn closed 1¼-⅜c down, oats ⅝c-⅝c off and provisions unchanged to 10c-12c decline.

Robt. Fair & Co. Ltd.

Whatever You Buy Elsewhere, Get Your Linen Supplies at Fair's

Wabasso Circular Pillow Cotton, fine strong quality, perfectly free from dressing, and pure white bleach. Actual value 55c yard, Saturday sale price, yard **45c**

English Colored Terry Towels, size 18 inches by 36 inches, in soft absorbent quality, a very handy towel for the the kitchen. Only, pair **29c**

72-inch Sheeting, in good quality and pure white bleach, strong and durable. A real bargain for Saturday, yard **39c**

Summer Cottage Bed Spreads, size 68 inches by 86 inches, in fawn ground with stencilled patterns in blue, light brown red. Formerly priced at $2.50, Saturday Sale Price, each **$1.95**

English Sheeting, imported direct from Manchester. One of "Ryland's" best qualities, in pure white bleach, free from dressing and fine strong cotton, 72 inches wide. Regularly sold at 75c yard, Sale Price, yard ... **65c**

English Hemstitched Pillow Cases, size 42 and 44 inches wide, in a beautiful quality of cotton. Specially priced for Saturday at, each .. **50c**

Pure Linen Roller Towelling, good firm quality with assorted colored border. Actual value 25c yard, Sale Price, 5 yards for **$1.00**

Pure White Linen Towelling, 21 inches wide, in strong hard wearing quality for dish or hand towels. Our 35c and 39c quality on sale for Saturday only, yard **29c**

Congoleum Rug Special 3 Rugs for $11.50

With every purchase of a 9-foot by 12-foot Gold Seal Congoleum Rug of a Certain-Teed Rug, of same size, we will give you free of charge, two extra congoleum rugs, size 18 inches by 36 inches. Three rugs in all for **$11.50**

Frilled Curtains, $1.69 Pair

Made of first quality Marquisette with colored dots and squares, in shades of blue, rose, yellow or green. Full 2¼ yards long with tie back. Regularly sold at, pair **$1.95**

Linoleums, 85c Sq. Yard

First quality Dominion Linoleum with block or floral designs for kitchens, dining rooms, halls, bedrooms or bathrooms. Comes in 2, 3 and 4 yards wide.

RAG RUGS, $1.25 Each

Reversible Rag Rugs with modernistic designs, in colors of blue, rose, green, tan, and brown. Suitable for bedrooms and bathrooms. Sizes 27 inches by 54 inches.

AXMINSTER RUGS $2.69 Each

Axminister Rugs with popular hit and miss effects and wide borders across ends, in plain colors suitable for most any room. Size 27 inches by 54 inches.

GRASS RUGS

Grass Verandah Rugs in oval shape, with stencilled patterns in green, brown or blue. All are firmly bound on edge. Suitable for porches, verandahs or cottages.
Size 3 feet by 6 feet.
Size 4 feet 6 inches by 7 feet 6 inches .. $1.25
Size 6 feet by 9 feet, each $2.35

Printed Celanese, Ninon and Voile, suitable for summer wear. Ranging in price, per yard, from $1.65 to **$2.25**

Wash Satin, a rich lustrous satin easily laundered, very poplar for lingerie, slips and wash frocks, per yard **$1.69**

McCall Patterns, Needlework Books and Quarterlies on Sale Here

"Fruit of the Loom Fabrics", in the finest prints, attractive patterns in large or small designs, guaranteed fast colors, 36 inches wide, yard, 35c and.. **40c**

"Waffle" Cloth, a new summer fabric, just the material for the warm weather. In a large range of printed patterns, fast colors. Priced at, per yard, 75c and **85c**

Printed Dimity, white ground with blue, green, red or yellow floral designs, 36 inches wide. Priced at, per yard **65c**

Snaps in Small Goods

"Kayser" Pure Silk Gloves, double tipped, two-dome style, in white, tan, black, navy and pongee shades. Specially priced at, pair **69c**

"Kayser" Chiffon Hose, in all the popular shades, pointed heel, silk to top. Regularly sold at $1.95 pair, Special Sale Price for Saturday only, pair **$1.50**

Organdie, Pique or Lace Collars and Cuffs, in many different styles, ranging in price from 85c to **$1.35**

Special Line of All Elastic Girdles, with lace front and four hose supports. Very suitable for sports wear and the hot weather, pair **$3.00**

Long Silk Gloves, in grey, pongee, mastic, navy, black and white shades. Priced at, pair.... **$1.59**

Pure Silk Hose, in all the popular shades for summer, with seamless foot. Special Price, pair.. **$1.00**

Full Range of Ladies' Corsets, Corsellettes, Girdles and Brassieres, in all the leading form fitting models, in brocade, wash satin, swami silk and moire. Sizes and prices to suit all.

"Mercury" Silk Knit Vests, Bloomers and Brassieres, for ladies and children. In colors of peach, mauve, pink, maize, mint, mist blue, sand and white. Ranging in price, per garment, from 75c to **$1.25**

Light, Airy, Summer Frocks

Frock for Warm Weather in Cool Summery Materials

Various styles, combining sleeveless frocks, and separate jackets, others with boleros, capes and tuck-in blouse effects, in a host of pleasing patterns and colorings. Styles showing all the newest fashion features for summer. Women's sizes 34 to 44, Misses' 14 to 20, and half sizes for the short stout figure. Values from

$3.59 to $16.95

Misses' Wash Frocks, in cool muslins, dimities and prints. Polka dots and floral patterns in sleeveless styles with pleats, flares and high waist lines. Sizes 14 to 20. Priced each, from $1.15 to **$2.95**

All Wool Bathing Suits, in a large range of solid colors, some in combination effects. Sizes for women, misses and children. Ranging in price, each, from $1.10 to **$4.35**

Knitted Suits, in two and three piece effects, plain and novely knitted weaves, in all the summer's newest colors. Sizes 36 to 44. Priced from $6.95 to **$21.50**

Dimity Bloomers, in a range of light colors. Neatly finished with elastic at waist and knees. Sizes small, medium and large. Saturday Special Sale Price, yard **35c**

Gingham House Frocks, slip over style, kimona sleeves, in a variety of pretty colors. Size 36 only. Priced at, each **50c**

READ THE ADVERTISEMENTS
Buy From Merchants of Established Repute

You have **Everything** in car excellence when you drive a **Ford**

Comfort, Convenience, Beauty, Safety and Low Cost are all combined in the New Ford. The recent drop in price has made a Ford the world's best buy

Modern Garage Service

We carry a Full Line of FORD PARTS and supply Parts and Service for any Car.
Expert Mechanics.

T. E. HALL

FORD DEALER - CAMPBELLFORD

3d, 139

The Examiner

The Examiner is a member of the Audit Bureau of Circulation.

The Daily Examiner, published every lawful evening by The Peterborough Examiner, Limited. Office: 416 George Street. $6.00 per year, delivered in City; out-of-town subscribers, by mail, $4.00 a year.

The Weekly Examiner, published every Thursday. Subscription price, $1.50 a year.

U.S. REPRESENTATIVES

Special U.S. Representatives—W. H. Stockwell, 628 People's Gas Building, Chicago, Ill.

New York—Chas. F. Miller, 220 Fifth Avenue.

Advertising Rates on Application.

R. M. GLOVER, Managing Director.

'PHONES—Editorial 1601; Business Office 1600. Private Branch Exchange to All Departments.

FRIDAY JUNE 13, 1930

THE VOTERS' LISTS.

In regard to the additions and corrections of the voters' lists now being carried on by the registrars, while every voter is at liberty to enquire at the registrar's office to find out if his or her name is on the lists, it might reassure the electors to know that The Examiner has been informed that there is scarcely a probability of a name being left off the list where a notice has been left at the voter's residence.

These notices were made out in triplicate and numbered consecutively and checked so that there is a voter's name on the list for every notice that was issued.

No doubt some names are not listed, not. The Examiner is assured, the fault of the enumerators, but through the failure of householders or others to give to the enumerators who called upon them the name of every adult in the house who might be entitled to vote.

All such names may now be added by application at the proper registrar's office.

If you are a British subject, are 21 years of age, have been a resident of Canada for a year and of this riding since the day the writs were issued, and no enumerator's notice has been left for you, you had better visit the registrar in your district and have your name added.

THE DEATH OF W. F. KERR, K.C.

The whole district has been shocked by the news of the sudden death of William Field Kerr, K.C., of Cobourg, crown attorney of the United Counties of Northumberland and Durham, who passed away Wednesday night following a fainting spell.

Mr. Kerr was in harness until the end, having been in attendance in court on Wednesday.

He had been crown attorney for the past twenty-five years, after having been named acting crown attorney in 1903, and was one of the best known and most highly respected occupants of that position in the whole Province.

A practising lawyer since 1887, three times bencher of the Law Society, a prominent Mason and Rotarian, and a public-spirited and popular citizen whose assistance could be counted on in every activity aimed at the betterment of the community, Mr. Kerr's death leaves a gap that will indeed be difficult to fill.

To his surviving sisters and brothers, one of the latter being an esteemed resident of this city, F. D. Kerr, K.C., the sympathy of a host of Examiner readers will go out.

His death is a distinct loss to the district.

PETERBOROUGH'S INDUSTRIES.

Figures issued by the Department of Trade and Commerce show that in 1928 Peterborough occupied tenth place in the list of Ontario cities in so far as the value of industrial production was concerned.

That is in itself a good showing, but it is materially improved when it is considered that the $36,124,040 worth of products turned out of Peterborough factories in 1928 represented a very great variety of industrial activity, whereas cities higher in the list in the total produced owed their position to the one line of manufacturing, the automobile business.

Peterborough, with 79 manufacturing plants working upon a diversified array of products, was in reality in much more enviable a position than the one-industry cities—proof of the truth of which statement is to be found in the fact that while these latter centres have found themselves almost completely palsied by reason of a slump in the automobile industry, Peterborough with her varied industries has weathered the storm in remarkably good shape.

In other words, an industrial production of thirty-six millions divided among 79 manufacturing plants is decidedly more valuable to a community than a production much greater confined to one or two industries.

TORONTO'S WAIL.

Toronto gives the hinterland a good many opportunities to indulge in a quiet chuckle and sometimes in a hearty laugh.

The wail of a Toronto evening paper over the discovery that the convention of the Mystic Shriners has not been the gold mine that was anticipated furnishes this week's entertainment feature.

This particular journal, exhibiting more enterprise than good taste, has been interviewing indignant boarding-house proprietors, owners of service stations and everybody else who planned on making a "killing" out of the Shrine visitors and is irate because the rain of gold failed to develop.

It would have given the Shriners from all over the continent a much better impression of Toronto and of Canadian hospitality manners if so much publicity had been avoided, or at least postponed until the affair was over and the guests departed.

If there was a wide gap between the financial gains that Toronto expected and the actual results, the fault certainly is not that of the visiting Shriners, and it seems childish in the extreme for a newspaper to give vent to such an outburst.

Undoubtedly Toronto expected too much and planned too lavishly; sporting promoters, business men, lodging-house proprietors and everybody else apparently looked upon the affair as the equivalent of a new gold discovery and expected to cash in accordingly.

The wail of disappointment over the meagre returns is, however, an evidence of a lack of good sportsmanship that will send Shriners away with a poor opinion of the capital of the Province.

ACCIDENTS FROM NEGLECTED CARS.

Automobile owners in the United States who neglected to keep their cars in good condition were responsible for five thousand of the lives lost in traffic accidents during the last calendar year. This estimate is made by the framers of the report recently submitted to the National Conference on Street and Highway Safety at Washington by its committee on the maintenance of motor vehicles. To learn that fully fifteen per cent. of the traffic fatalities recorded in 1929 are actually traceable to lack of proper care of cars is an enlightening disclosure. The studies of the committee into causes of motor accidents have convinced its members that stricter official inspection of all automobiles is urgently needed.

Essentially this report charges that because of improper maintenance defects are allowed to develop in vital mechanical parts of a car; brakes and steering gear are allowed to become dangerously worn or drop out of adjustment; horns, windshield wipers, rear lights and headlights uncared for become ineffective. A steady increase in driving speeds in the last few years has served only to increase the hazards created by the negligence of those who own cars and permit them to be operated when they are unfit to be driven on public highways. The committee recommends legislation that will enforce periodic inspection in States where such a precaution is not now taken. It suggests that in the case of old cars that have been resold several times a certificate of inspection should be required when drivers' licenses are issued.—St. Thomas Times-Journal.

MAY COME TO PASS.

Some day there may be a great change wrought in the selling and handling of motor cars. We seem to be in an age that desires a car that has speed—not just enough to keep up the speed limits of the country, but something more.

Must have that quick get-away so that when the line-up comes at a red light the car will be able to shoot right out as though it were catapulted from a gun.

There is no particularly good purpose to be served by such a get-away, but we must have cars built that way. Even when we are not going any place in particular we are in a great rush to get there.

Then, too, it is necessary when we are talking with other motorists to be able to hold up our end of the conversation. When some rather boastful individual says his car made some particularly bad hill on high, we must be able to reply that we never had noticed there was a rise in the ground there.

When the next speaker tells about making an average of 62 miles, including going through slow traffic, we must be able to relate how 70 is our average for ordinary driving under similar conditions.

* * * *

Is it too much to hope that some day dealers themselves will take a more decided stand in the matter? It may turn out yet that there will be something like this when the prospect goes into the showroom:

Buyer: "What has this car in the way of a stock record? I want a crate that will do between 90 and 100. Last car I had wouldn't go over 80, and I'm sick of slow cars."

Dealer: "This car is equipped with something new in the way of brakes. They are guaranteed to hold in an emergency or any other time. They were designed for safer driving, and already they are producing results in decreased road accidents."

Buyer: "But how about the engine in her? That's what I am going to get this time. A powerful engine is what I crave."

Dealer: "This car has something new in headlights. They have been tested so that we know they will not throw the glare in the eyes of another driver. They give a good light and make it safe for other cars on the road at night. If you drive this car you can be certain you are being courteous to others in the matter of lights."

Buyer: "But what will she do when I get her out in the open? I'm not going to take a haw-haw from every smart jay who passes me."

"There is something new that has been developed in this car, and that is an excellent set of springs and a new seating arrangement. If you take your family or friends for a drive you can be certain they are going to be more comfortable than ever. The seats have been built with the same care that is given to the creation of an easy chair in the home. We find people are looking for more comfort in motor cars and we are giving it to them."

"Buyer: "Quite so, but will you guarantee me 90 miles out in the open. That's what I want. . . . ."

Dealer: "We will give a guarantee with this car that has more behind it than we have ever done before. We used to sell cars on the basis of engine capacity, but we do not do that any more. We found so many of our best customers were not satisfied on that basis. They wanted to go out on the road and drive carefully in a car that gave them no mechanical trouble and that was a pleasure to ride in. The whole trend of the motor car business is in that direction. If you want a car that will run 100 miles an hour we have a department where they turn out racers, and we can also show you the addresses of some of the best race tracks in the country. But we have ceased long ago trying to sell passenger cars on the basis of speed alone. People are taking more pleasure out of driving now. They travel long distances and they want to see the country. They are demanding easy riding quality and safety devices; you see they want a good chance of returning home safe and rested after a long trip. How about it? Don't you think you had better do your car buying on that new basis? There's plenty of engine under that hood, and it is built so well that we guarantee it absolutely, but we have found it poor business to feature speed in selling cars."

And after such a discussion is it too much to hope that the driver who craves for speed shall see the wisdom of considering all the other features that go to make motoring a real pleasure? — Stratford Beacon-Herald.

EDITORIAL NOTES AND COMMENT.

Toronto people, after this week, will probably not worry if they don't hear a band in months.

Some districts report crowded nomination meetings, others "packed" ones, which is quite a different thing.

Premier Brownlee of Alberta is doing his campaigning by air. It is the quickest method of travelling and the publicity will not do his party any harm either.

There are no acclamations in the New Brunswick provincial battle, which is evidently a lively preliminary to a red-hot federal bout.

The return of Major Power, without a contest, as member for Quebec South is predicted. It would be popular with Canadians generally, by reason of his firm stand on behalf of the Dominion's war veterans.

Keep Wednesday night next open for the Rotary Street Fair. It will be one of the big events of the summer and is in aid of a splendid cause.

Prohibition would be more of a success if every dry who endorsed it would only use it personally.—Louisville Times.

The man who leaves his wife much while he is alive will probably leave her very little when he is dead.—Montreal Star.

Jumping at conclusions isn't nearly so profitable an exercise as digging for facts.—Kitchener Record.

On Health Committee

Dr. J. D. Fitzgerald, professor of hygiene and preventive medicine and director of Connaught Laboratories, University of Toronto, who has been appointed to health committee of the League of Nations.

A Thought

HONOR

In the estimate of honor, we should learn to value the gifts of nature above that of fortune; to esteem in our ancestors the qualities that best promote the interests of society; and to pronounce the descendant of a king less truly noble than the offspring of a man of genius, whose writings will instruct or delight the latest posterity.—Gibbon.

What To-day Means To You

"GEMINI."

If June 13th is your birthday, the best hours for you on this date are from 8 a.m. to 9:30 a.m., from 2 p.m. to 3 p.m., The danger periods are from 5 a.m. to 6:30 a.m., and from 6 p.m. to 7:30 p.m.

Outside influences on this date are of a nondescript character; and there will be no urge to do things and little courage to fight for things. Obstacles of a molehill size will upset your plans. No great accomplishments.

The children born on this June 13th will have an enthusiastic, impulsive and somewhat aggressive nature. They will show signs of irritability and will take unkindly to discipline. Intellect and not intuition will lead them through life.

Your pride more than anything else is the driving force of your life, and it enters into all phases of your existence. Were it not for your pride, you would probably be doumed to accept a seat of mediocrity, for you are not a naturally energetic being. It is your love of appearances, and your respect for position which eggs you on. It wounds your vanity to have others get ahead of you, and it is probably your zeal to "show" your critics and doubters, more than any real ambition, which has kept you climbing upwards. Your motives may be vain ones, but they are driving ones.

You will try to lead your own life, and will strike out a path for yourself. Much that you do, both wrong and right, will be unexpected by your friends, and contrary to their advice. You are likely to have more than one occupation, or you will change your vocation several times. Partnerships will not bring you good luck or happiness.

You are always seeking an outlet for your very strongly developed paternal or maternal affections, and children quickly run to your protecting arms. You will never grow too old to remember how you felt, or what you desired, as a child. Animals, too, will find in you an understanding and a loyal friend.

(Copyright 1930, by the Bell Syn., Inc.)

P. W. WILSON IS DEAD.

MONTREAL, Que., June 12.—(C.P.)—The death of Percy B. Wilson, President of the Canadian Newsprint Company and widely known in the pulp and paper industry in Canada and the United States, occurred here last night after a long illness.

Mr. Wilson was born in London, England, 64 years ago, and came to Canada in 1913.

APRIL ESCAPADES

By KATHLEEN NORRIS

(Continued from yesterday.)

CHAPTER XXXIV.

It was after two o'clock now, the music had ceased. The dining room was almost deserted, only a few waiters hovered near the door, only a few late lunchers were murmuring, as these two were, at scattered tables. Outside, the blue sky was clouded again, and the light, irresolute rain was again falling.

Chris leaned across the table, and for a quick second put a warm brown hand over her own. His eyes were smiling, but his tone was all kind.

"It's not going to take you very long to get over it, Mary?"

"All my life!" she answered quickly.

"Ah, no, my dear!"

"Not that it matters," she said dully. "I don't know" she began again with a desperate little laugh, "I don't know who told you. I would have died rather than let you know!"

"You've been telling me, all day," Chris answered. "You told me last night, over the telephone."

She accepted this squarely, meeting his eyes. But her color rose steadily.

"I suppose so," she admitted simply, shrugging.

"A feeling like that," he said, "doesn't last—do you see what I mean? I mean—why, we all do that. We all get involved, But the real thing—the things that are tied up with your family, and your friends, and your home town, and—oh, well a man's success and future, and children, everything—" He stopped.

"I'm trying to say something," he recommenced, with a laugh, as her gravely watching eyes gave him no encouragement, "and I don't believe I'm getting away with it."

"Oh, yes, you're getting away with it," Mary Kate assured him, simply.

"No, but suppose—suppose," he argued eagerly, "that the shoe was on the other foot—that the situation was what-d-you-call-it—reversed. Suppose the situation was reversed. Suppose I was begging you to—well, marry me. Can't you see that we wouldn't have a dog's chance for happiness? Can't you imagine yourself saying something like this to me? 'I don't know your friends, I don't understand the way they talk about things, they fuss me when they pull German and French on me—"

"German and French!" Mary Kate echoed, in a pause, looking away, slightly biting her full lower lip.

"Oh, I don't mean German and French! I mean everything. I mean—well, everything!"

"The beggar on horseback!" Mary Kate said lightly.

"You know better," Chris reproached her, warmly. "You know what I mean, better than that," he went on, as she did not speak. "You know that all I mean is, that the things the women I know do, would not hold you for one second. They are not real, I know that. I hate the whole crowd of them, dressing and eating and gambling. I don't see you playing bridge every day jabbering their jabber. I mean—"

"I know what you mean!" she said impatiently, resentfully, in the pause.

"That—well, that in a way you're the realest girl I've ever met—" Chris explained. "Your mother—your family—the man you're engaged to marry—all that is real. If I wanted that sort of thing—little sisters and brothers, all needing me, all wanting things that money can buy, I couldn't get it. You've got a marvelous time ahead. You've got everything—"

"Am I making sense?" he broke off to ask with a little self-conscious laugh.

"Of course you're making sense," the girl said, in the most natural tone she had yet used. But her cheeks were aflame.

"Mary, I want to say something to you," Chris said suddenly, with a quickened manner of tone. "This thing has gone very deep with me. I've done darn-fool things in my life, and I thought this was going to be just one more of them. But it's not. I don't mean what happened Friday night. We're going to get out of this Moody business all right, I'm not afraid of that. I'll square him if I have to join the Socialists, and throw a few bombs myself here and there."

"But it's this other thing that gets me. If you're going to feel badly about it—if you're going to think—How'll I put this? I mean, if any unhappiness for you—"

His incoherent sentences dwindled into silence. He made a fresh start.

"Here's what I'm trying to say: You're young, and you're very beautiful—you really are, it sound like a flat thing to say, but really you are—and you're going to be married, and you've got your mother and home here, and your brothers and sisters and friends. I've come along, to upset all that—"

Another halt. Mary Kate ended the silence by saying:

"You have."

"Damn!" Chris ejaculated simply.

"We'll go to the hospital now," the girls said, beginning to gather her things, "and after taht, I'll not see you again. I ask you—I beg you," she went on, "not to try to see me again, after to-day. But something happened to me, last week," she continued very simply, looking down, speaking in a low voice. "I didn't know what it was at first. I just knew that I was—sort of —trembling all the time, and that I couldn't eat, or sleep—and yet I didn't feel sick, exactly—

"Everything looked so bright, and so—well, I don't know, thrilling to me," she went on, in a dead silence. "Even I—myself, was thrilling, to myself.

"And then, thinking one night, I suddenly knew what it was. I was remembering Burlingame, and all that time last week, and when I came to thinking about you—"

A little shrug, an upward glance from her troubled blue eyes, completed the sentence. She got to her feet.

"So that's that!" she finished. They did not speak again as they left the dining-room.

But in the yellow taxi, lumbering through the light, sun-penetrated rain that was still falling—falling, to his surprise, and to his rather touched relief, she was suddenly her usual self again, a tall red-headed girl eager for experience and filled with interest in everything. She told him the history of the old mansion on Nob Hill, pointed out the college town, and the prison island, the quarantine and naval base islands in the bay, and the old Fair site, lying level along the edge of the sullen gray, rain-flattened waters. From personal, emotional matters she kept resolutely away, and he saw it.

"Do you dread this interview, Mary?"

"Not much. I have a feeling that it'll come out all right."

"—" she said, turning to him with that animated, wide-eyed look he so especially liked in her. "I'm absolutely crazy—I'm what my brother Mart would call completely off the reservation! I'm doing things, and taking chances, that would absolutely have floored me—that would have scared me to death a few months ago. I don't know what's come over me! I was in a place where burglary and murder were attempted, a few nights ago, I'm lying to my mother, I'm lying to Cass, I'm on my way now to see a criminal—"

The summary ended in her gay, irresponsible laugh. It was as if, he saw her confession had relieved her soul, washed away all fear and resentment for the moment, at least.

"Did you tell your brother?"

"No; he's in Oregon. And a blessing too! But I did tell Mr. Keating."

"What! The whole thing?"

"Almost."

"And what did he say?"

"Oh, he was wonderful. He really understood."

Chris had a moment of mortification. "I suppose he thinks I'm a skunk," he said, uncomfortably.

"I suppose he does!" she conceded, indifferently.

"It's all sort of a mess," Chris mused, after a moment. Mary Kate made no answer.

"Is this man in a jail hospital!" she asked.

"No. Gordy managed that. He asked them that no charge be made against him until we got it all straight. He intends—at least he hopes, that he can claim that it was all a sort of joke—a man he knew, who'd gotten boiled at the club, and so on."

"Could he do that?"

"Oh, it's being done all the time!" Chris assured her.

They were at the hospital, mounting the formidable flight of steps that rose at its imposing base. Inside, there were certain formalities, and then a middle-aged nurse, with a bunch of keys at her girdle, led them through various clean, antiseptic-scented hallways to one of the immense wings of the enormous building. An elevator boy then took charge of them, and eventually they found themselves alone, outside of a white-painted steel door, one of a hundred similar doors that closely dotted a long upper corridor. Number seven-six-seven.

The door stood slightly ajar, Chris knocked upon it lightly with the silver head of his walking stick. He glanced at Mary Kate; she was a little pale now, and looked frightened.

"Come in!" a nurse's voice said instantly.

Chris and Mary Kate pushed open the door, and were in a small, clean, white room, filled with a narrow white high bed, a white chair, and a great white-curtained window flooded with afternoon-light. Bright rain was still falling on the city below the hill.

Chris saw these things, after one quick glance at the man who lay bandaged on the bed, his sullen suspicious look turned toward the door. But Mary Kate's look got no further than the invalid's face.

Her breath rose on a quick gasp. For a second she wavered as if she were going to faint. Then with a sob she took the little space between door and bed with a few flying steps, she was on her knees beside the injured man, her face against the hand she clasped in both of her.

"Oh, Mart, Mart, Mart!" she cried.

(To be Continued.)

"Gents who like peaches," says Reno Ritzi, "find it requires sugar to make them sweet."—By Gettler.

Spain's Crown Prince

This is a new portrait of the Prince of Asturias, Spain's Prince of Wales. Although heir to King Alfonso XIII., he may never ascend the Castilian throne, since anti-monarchical sentiment is on the increase in his native land, and since he himself is of none too robust health.

ZAM-BUK
Soothes Injuries & Prevents BLOOD-POISON

Uncommon Sense
By John Blake

WHAT ARE YOU WILLING TO PAY

This is for young men and women.

They are, or ought to be, ambitious.

They want to prosper, to be happy, to be important.

They want to do at least as well as their parents—probably better.

They want to have homes, and cars, and travel and keep worry about the poorhouse out of their minds.

The catch is that few of them who want these things are willing to pay for them.

Whatever is worth having is expensive—if not in money, then in work and labor and the sacrifice of the little pleasures that are to be found by the wayside.

They are also costly in wear and tear on the mind and the muscles—not harmful wear and tear, but the sort that effort will entail.

There is no reason why you cannot be fairly successful if you are willing to pay for success.

You will probably say that you are willing to pay, but you do not always know whether you are or not.

Men who have succeeded greatly, not as mere money makers but as benefactors to mankind as well, have been perfectly willing to pay the price.

Henry Ford was paying it when he was tinkering with a horseless carriage in his little shop and everybody laughed at him.

Edison was paying it when he worked hard as a telegraph operator, and used his spare time, not in idle amusement, but in studying the marvelous force that made the telegraph possible and finding out how to use it in many ways beside that of sending messages and ringing bells.

The Wrights were paying it when they rigged their little gasoline motor to a couple of planes, and when they spent long seasons at Kittyhawk studying the flight of birds, and finding out how it could be imitated by man-made wings.

Those were high prices. They were hard to pay, for to meet them required the elimination of most of the common amusements with which men entertain themselves and which they feel that they cannot give up.

If you are willing to pay that price continuously, from youth to middle age and perhaps beyond, you have a right to demand success from the world, and the world will not deny it to you.

But if you think you can get by more cheaply, having all the fun you want, and still winning success or distinction in the end, you are doomed to disappointment.

It is true that there are accidental successes, but they are so few that they do not count.

Most success is brought in the market like any other commodity, and paid for by effort which is worth more than money.

(Copyright 1930, by the Bell Syn., Inc.)

DESTROYER STRIKES SUB

TOKYO, June 12.—(C.P.)—The 900 ton destroyer Fuyo and the submarine RP-48 of the Japanese navy collied today in Bungo Strait during the maneouvers of the first fleet.

There were no casualties, although both vessels were considerably damaged they were towed back into the inland sea to the naval base at Kure.

CROSSWORD PUZZLE NO. 1699 (Copyright 1930 by the Bell Syndicate, Inc

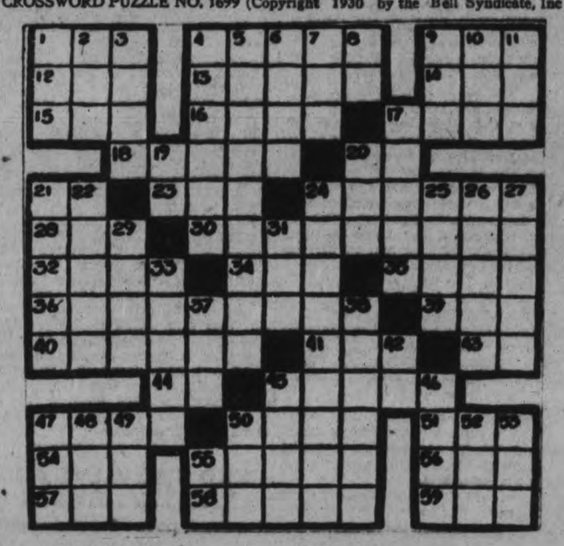

HORIZONTAL

1—To pierce.
4—Snake.
9—In what manner.
12—Self.
13—Permission.
14—Anger.
15—A number.
16—Island.
17—Hurried.
18—Italian poet.
20—Type measure.
21—Mother.
23—Feminine pronoun.
24—Grins.
28—Cloth measure.
30—One who argues.
32—Oceans.
34—Billiard stick.
35—To conceal.
36—Designer of building.
39—Correlative of neither.
40—Hardens.
41—Old pronoun.
43—Pronoun.
44—Spanish article.
45—Peeled.
47—Flowerless plant.
50—Roman statesman.
51—High mountain.
54—To be indebted to.
55—Boat.
56—A grain.
57—Resting place.
58—Pitchers.
59—Range of knowledge.

VERTICAL

1—Black mineral.
2—To mature.
3—Tie.
4—Placed in row.
5—Territorial divisions.
6—To strike out.
7—Girl's name.
8—Musical note.
8—Part of body.
10—Metal bearing rock.
11—To marry.
17—Craftsman in metals.
19—Exclamation.
20—Australian bird.
21—Plateaus.
22—Watchful.
24—Onlooker.
25—Reclined.
26—To endue.
27—Metric cubic measure.
29—Fine fabric.
31—To take court action.
33—Lustre.
37—Sick.
38—Violent pains.
42—Old pronoun.
45—Sheet of glass.
46—Gloomy.
47—Watch charm.
48—Female sheep.
49—A color.
50—Cry of crow.
52—Caustic substance.
53—Writing implement.
55—Symbol for cerium.

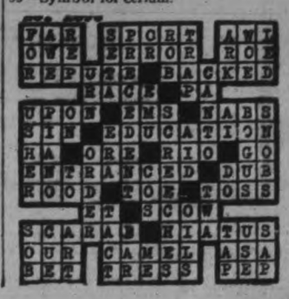

THE FAT BOY THAT McGUIRE HAS BEEN "AFTER" FOR SUCH A LONG TIME WAS SPRINKLING THE LAWN WHEN McGUIRE APPEARED UNEXPECTEDLY.

MICKEY (HIMSELF) McGUIRE 6-13

Friday The 13th Has Its Effect On Mining Exchange

TO-DAY'S QUOTATIONS

Closing Figures on Principal Active Stocks

Grain — New York — Mine — Canadian

Toronto Stocks

Supplied by
BIGGAR AND CRAWFORD
Peterborough

Complete to close, 3 p.m. E.D.S.T.

COMMENT ON THE MORNING STOCK MARKET OVER BIGGAR AND CRAWFORD WIRE.

The New York Market showed firm tone in early dealings reflecting the decrease in brokers' loans. However, improvement failed to hold and new lows on the move were reached in many sections of the list under a fresh wave of selling around eleven o'clock. At the end of the first hour prices soared again and carried U.S. Steel up to $165 and Radio Corp. to $43. The volume was down considerably, being about one-half that of Thursday. The Toronto market drifted around aimlessly to-day, and no important price changes were recorded. At one o'clock Walker's was unchanged at $11¼.

	High.	Low.	Last
Bell Telephone	150½	150	150
Brazilian	44¾	44	44¾
Brit. Amer. Oil.	18¾	18¼	18½
Canada Paving	8-10	..	..
Can. Pacific Rly.	198	..	..
Can. Ind. Alcohol.	6	..	..
City Dairy	62½	62	62½
Dis—Seagram.	11¾-⅞	..	..
Cons. Smelters.	220s	..	..
Cons. Bakeries.	20-0½	..	..
Dom. Bridge	56¼-7	..	..
Durant Motors.	6s	..	..
Ford "A"	35½	33½	35½
Int. Utilities "A".	43	—	—
Inter. Nickel.	26⅝	25⅞	26⅛
Inter. Petroleum.	20	19⅞	20
Imperial Oil.	23½	23	23
King Edward H.	37½	—	—
Lake Sup. Corp.	10⅛s	—	—
Loblaw "A".	14	13½	14
Mont. L., H. & P.	59½	59¼	59½
Maple Leaf	165	—	—
Massey Harris.	33½	33¼	33½
Page Hersey	93	—	—
Service Stations.	44	—	—
Standard Steel	11s	—	—
Supertest Petro.	40½	—	—
Tamblyn	60	—	—
Twin City	15	—	—
Westons Ltd.	40	—	—
Winnipeg	44b	—	—
Walkers	10¼	10¼	10¼

NO NEED TO ELOPE DECLARES TOM MIX

(Continued from Page 1.)

"I suppose you just about grew up in the saddle?"

Born in Texas.

"Yes. I was born in Texas, where my father was a rancher. At a very early age I learned to ride at home and later I rode with other ranches."

"Before I joined the Sells-Floto Circus last year I worked with the Fox Film Company. I expect to go back this fall and start work on a talking picture in November."

The chat turned to the subject of the "talkies" at this. Mr Mix was asked if his voice registered satisfactorily in the talkies."

"That's hardly for me to say," he replied. "They claim that I have a good talkie voice, but you can't tell. For instance, Gilbert has a nice voice to hear him, but it doesn't register so well on the screen."

"What do you think of the talkies?"

"Well, they are certainly a great improvement over the silent pictures. They remain to be perfected yet, and there is yet room for even greater development."

"I think it won't be long before they will have perfected recording apparatus that will allow the satisfactory reproduction of any voice rather than just voices of a certain type."

"I think that the talkies are making for the production of cleaner pictures," he continued. "Production methods and requirements have been entirely changed."

"I like this life for a change," Mr. Mix said when the interviewer asked him if he found it easier on the road than working in the movies. "I was a bit fed up on Hollywood. It's too unnatural, and there doesn't seem to be anything stable behind it all. I mean the people, of course. They seem too much like glittering tinsel paper. It's hard to make any real friends for the Hollywood people are up to-day and down to-morrow.

Make Real Friends

"In the circus you meet real people and make real friends. They are people of real ability and all do something. They are sincere."

"What do you do for recreation?"

"I like reading and boxing. I am reading. I enjoy biographies and philosophy and I am also a student of phychology. I don't think they teach enough phychology in our schools."

Mr. Mix told the reporter that he has had his famous horse Tony, for 18 years, having bought him in Arizona and raised him from a colt. "I certainly think quite a bit of him."

"Do you think the people in America are losing their taste for western pictures?"

"On the contrary I believe that the western picture is coming back stronger than ever. People like something that will give them a thrill. They are fed up on the musical comedy and the sex play and are again looking for the outdoor picture which lost popularity when the talkies first came in. Also you have got to amuse the younger people in a real way and give them something to see that will give them wholesome lessons in life."

The children and younger people have always been the most ardent devotees to the western thrillers, he agreed with the reporter, but at the same time he pointed out that some of the longest-lived plays on Broadway were plays with the western atmosphere.

The people who are riding with him in the circus were in most cases associated with him in the movies, Mr. Mix explained.

YOUR INVESTMENTS

by
R. M. DIXON, B.A.
District Representative of
BICKLE, CLARKE & CO., LTD.
330 Bay Street, Toronto
INVESTMENT SECURITIES

ARTICLE XLIV.

Q.—Taking railroads, public utilities and industrials as a class, which should have the smallest per cent of bonded debt to total capitalization.

A.—Industrial should have the smallest percentage of bonded debt to total capitalization. Next in order comes railroads and lastly public utilities. The payment of interest on bonds is a current liability. Since the earnings of industrial vary as a rule more than those of the other two classes, it is necessary that this current liability be a smaller proportion of the total capitalization.

The earnings vary also according to the nature of the industrial. Some companies manufacture specialty articles and luxuries, the sales of which vary greatly from prosperous times to periods of depression. This rule particularly applies in such cases. In some industries the "turnover" is very slow. Industrials are more subject to competition than are public utilities or railways. They may be forced to compete with new companies that have a decided advantage with their new machinery and new methods. If a company fails the sale value of the plant and machinery is much below its value as a going concern, and as there have been more failures among industrial issues than among any other class, this point must be kept in mind.

It is different with public utilities. Their earnings vary little—usually steadily increasing from year to year. Their turnover is rapid and on a strictly cash basis, and there is little capital tied up in process. They are almost free from competition.

Railways occupy the intermediate place although they bear a closer resemblance to public utilities in this respect. Their turnover is rapid and their earnings do not fluctuate as much as those of most industrials.

Chicago Wheat Rallies In the Late Trading

CHICAGO, Ill., June 13 (CP).—Quick rallies from initial downturns in values formed the rule early to-day in the wheat market here. Additional rains in Canadian wheat territory helpful as a further relief from drought were responsible for price set-backs at the opening, but Canadian reports of severe crop damage were also at hand stimulating buyers. Starting ½-1 cent lower, wheat afterward more than recovered. Corn, oats and provisions developed firmness likewise, with corn opening ⅜-½ cent off, and subsequently showing an all-round advance.

FOREIGN EXCHANGE.

NEW YORK, N.Y., June 13 (CP).—Prime mercantile paper, 3½ per cent.

Foreign exchange steady; demand rates (Great Britain in dollars, others in cents): Great Britain, 4.85 11-16; France, 3.92 5-8; Italy, 5.23½; Germany, 23.85. Canadian dollar, 1-64 of one per cent. discount.

YOUNG FARM LAD

(Continued from page one.)

the smouldering ruins for the blackened bones of the child.

"I came from Port Hope shortly after midnight," Lockhart told the Examiner, "with some medicine for a sick cow. I put three or four sticks of wood in a stove in the summer kitchen to heat some water. I do not know how the building caught fire as the stove pipes were cleaned a few days ago.

"My wife and I went to the barn," he continued. "We looked back and it seemed as if the whole house was blazing. When I was in the house Vivian, my only daughter, was just going to bed. She said good-night, Daddy ,as usual, and I replied good-night, dear."

At this stage Lockhardt's eyes filled with tears and he despairingly looked at the burning remains. 'I tried to awaken my hired man and when I heard my daughter screaming, I ran for a ladder and saw the form of my daughter at a window on the second story."

BENNETT WILL COMMENCE HIS CAMPAIGN ON JUNE 26

MONTREAL, Que., June 13.—(C.P.)—Hon. R. B. Bennett, Conservative leader, will open officially his election campaign in Eastern Canada on June 26 in Monnreal, it was announced at local Conservative headquarters today. A mass meeting, at which more than 10,000 persons are expected to be present, is being arranged. The place where the meeting will be held was not yet announced.

DULL SESSION ON STANDARD

Copper Prices Take Another Drop in To-day's Quotations at New York.

REFINERY CONSTRUCTION.

TORONTO, Ont., June 13. (Special to Examiner.)—Traders in the mining market must be heeded the oft repeated advice to always stay home on Friday the 13th. To-day the market started in the quietest it has been in a long while and the activity was simply terrible. The ticker came to a complete stop for minutes at a time and it was a real black Friday. Prices were showing no changes of consequence whatever, and this was one thing to be thankful for.

Copper took another drop in New York to-day being officially quoted at 12½c against unofficial quotations Thursday of 12¼ cents and official of 13 cents. Should the level of milling prices go much lower, there are a lot of orders on the books of brokers that are going to be filled. Traders continue to seek the elusive bottom and instead of placing orders at the market are placing them below in the hope prices will dip long enough to permit execution of their orders.

Sanantonia expects to hear good newd of ore developments at the lower level within the week, Drilling is taking place around the 1,000 foot level.

Private wires to-day carry the information that the easterly extension of Lake Shore's number two vein has been interceded by Wright Hargreaves in the crosscut south at the 700 foot level. On the east claim development of number one system, east of the main fault, is said to show three fractures within a 75 foot wide area. These are said to carry high value over widths of about 4½ feet.

It is expected the new mill on Granada will soon be under way. The mill will be capable of handling 50 to 60 tons a day. Floating supply of this issue in the market is said to be pretty well cleaned up.

With more than 1600 men engaged on construction of the new refinery of Ontario Refining Company, Copper Cliff, rapid progress has been made since commencement last May. The main buildings are finished and the casting plant will start operating about the middle of the present months. July 1 should see the electrolyptic department in commission. Although designed for an initial output of 24,000,000 pounds of copper annially, foundations have been installed in such a way that this capacity could be dloubled with a comparatively small amount of additional construction. Jos. P.Crawford, secretary of James Crawford and Sons., Inc., Oklahoma was here for the Shriners convention and stayed with Frank Mullett, Glen Road. On his way to Toronto, Mr. Crawford visited the Western Canada oil fields and expressed the opinion that the pools there were as big as in the United States. Mr. Crawford is coming back and his firm will probably become financially interested.

RACING SPEED BOAT UPSETS

(Continued from page one.)

seconds after her start, the boat was travelling at terrific speed. The had twice covered a measured mile and had turned and was travelling almost at her maximum speed with the roar of her giant engines echoing from one hsore to another when the disaster occurred.

Racer Swerves Violently

Suddenly, to the consternation of observers lining the banks of the lake, something was seen to go wrong with the roaring speed boat and the great marine marvel, with her mass of machinery, seemed to swerve violently and plunge beneath the water.

The spectators on either side of the narrow lake which is only about one-third of a mile across, screamed with fear and some of the women fainted, A huge mass of white spray shot up and it was several seconds before the graceful craft was seen again. Then she presented a terrifying sight emerging with her bottom up and with a large hole stove in her. She was almost completely under the water.

Before observers on the shore had time to catch their breaths, a dozen speed boats had rushed up to where the broken Miss England II floated limply in the water. They quickly set to work to rescue the men who a few minutes earlier had been sitting in her cockpit.

Engineer Willcocks was the first to be dragged from the water. He seemed half drowned and was badly injured over the eyes.

Lady Segrave Witnesses Crash

Segrave seemed knocked out. He was taken to a nearby hotel. Lady Segrave, who had witnessed the disaster from the shore, crossed over to be with him, and a physician was called.

Miss England sagged down into the water. All efforts of the launches could not keep her afloat. When she reached a certain depth, however, she seemed to regain her poise slightly. The craft remained floating but with only a few feet of her sharply-pointed bows showing above the surface.

Here she rested for some time but the downward pull eventually was too hard for her. Half an hour later she sank in deep water.

It was stated that the accident was due to a step on the outside of the bows of the boat giving away under pressure against the water. The bottom of the boat was crushed in.

The missing mechanic, Halliwell, is 31 years old and married.

He was a tester in the experimental section of the Rolls-Royce Works, where the speed boat's engine were built.

Going Over 100 Miles an Hour

It was reported that Miss England was doing over 100 miles an hour when the accident occurred.

It was claimed that previous to the accident Segrave had broken the world's speed boat record with two runs over a measured mile of 96.41 and 101.11 miles an hour, giving an average of 98.76 miles per hour.

Segrave's death followed another record breaking performance. Before the accident he had broken the world speed boat record, though whether the mark would receive international recognition was not determined.

Gave up Auto Racing

Major Segrave had given up automobile racing after establishing his world record, at the request of his wife who considered it too dangerous. He was too active, however, to remain entirely out of the field of mechanics and speed. He took up motor-boating as a hobby with his wife's consent as she felt this was not so dangerous.

Lady Segrave was at Lake Windermere to-day and saw the accident which resulted in her husband's death. She rushed to his side immediately and was with him when he died.

OBITUARY

MANCHESTER, N.H., June 13.—(Special to The Examiner). — Mrs. Lumina Landry, a well known resident of this city, died suddenly Thursday evening at her home, 220 Boutwell street, at the age of 67, Mrs. Landry was a native of St. Robert P.Q. She is survived by 12 children, Joseph of Montreal, Que; Phillipe Eusebe and Rosaire Landry of this city; Lucien of St. John, N.B.; Wilfred of Peterborough, Ont.; Mrs. George Ducjarme, Mrs. Rene Janello, Mrs. Leon Biscornest, Mrs. Hilda Plante and Mrs. Emery Italien, all of this city, and Mrs. Ameley Parenteau of Nashua; one brother, Adelard Drouin of St. Robert, Que., and 27 grandchildren. She was a member of St. Anne Sodality.

WILLIAM F. KERR

The funeral of the late William F. Kerr, K. C. who died so suddenly at his home in Cobourg on Wednesday night will be held at his late residence Cobourg on Saturday at 3:00 p.m. followed by a service in St. Peter's Anglican Church at 3.30.

SCORES 241 RUNS FOR 8 WICKETS

NOTTINGHAM, Eng., June 13. — (C.P.).—At the close of play to-day in the first Test cricket match against the Australians, England had scored 241 runs for eight wickets.

ADVERTISE IN THE EXAMINER

OSHAWA MEETS U.S. 'ALL STARS'

Motor City Lacrosse Eleven Lead at End of First Quarter 3-2.

BRILLIANT GOAL KEEPING.

MAPLE LEAF STADIUM, Toronto, Ont., June 13 (C.P.).—Two of the strongest lacrosse teams on the continent, Oshawa General Motors and the United States All Stars, clashed here this afternoon in the first of a two-game series for the international championship.

Both teams fielded their strongest elevens in an effort to secure a lead to carry into the final contest tomorrow. Total goals on the round will decide the championship.

The American All Stars threatened from the start, and only some splendid work by the polished Oshawa guard kept them from winning the game in the first few minutes.

Natural lacrosse ability came to the fore as the game progressed, and the Canadian champions ran in two brilliant goals, by Doddemead and Stephenson, to gain a two to one advantage after the visitors had taken the lead. The all-Americans tied the score on a beautiful combination thrust, Evans scoring.

Oshawa took a three to two lead just before the quarter ended, when Degray notched a neat counter.

CRY FOR ACTION

(Continued from page one.)

known as gangsters," the resolution said.

100 Murders in Year.

"Considering the causes and connotations of the unbelievable total of one hundred gang murders in little more than a year and acting in accord and unison, we pledge our organizations and our resources to the clean-up of gang, police, official and any other public viciousness wherever it may appear, in order that corruption and the resulting gang activities may be brought to an end, and thereby restoring to the citizens of Chicago civic decency and security of life and property."

Members of the City Council promised action. Alderman Arthur Albert announced that at the next meeting of the Council he will submit a resolution directing Mayor Thompson to appoint a special committee to investigate the Police Department "from top to bottom."

Are You on Voters List?

IS YOUR NAME CORECTLY LISTED AND SPELLED AND YOUR ADDRESS CORRECT?

?

LOCATION REGISTRATION OFFICES

No. 1—NORTH - - 591 George Street
No. 2—CENTRE - - 273 Charlotte Street
No. 3—SOUTH - - 178 Aylmer Street
No. 4—EAST CITY - - Market Hall

DUTIES OF REGISTRARS

To deal with Omissions by Enumerators.
To deal with Correction of Entries in List by Enumerators.

SITTINGS FOR REGISTRATION
9.00 a.m. to 9.00 p.m.
LAST SITTING - SATURDAY, JUNE 14TH

BE SURE YOUR NAME IS ON LIST AND CORRECTLY RECORDED.

Liberal "VICTORY" Committee

2d-13,14

FAIRFAX OWNERS FACING $350,000 DAMAGE ACTION

Suit Fyled in Federal Court By Management of Tanker Pinthis.

FILE LIMITATION PETITION.

NEW YORK, N. Y., June 13.—(C.P.)—Suit for $350,000 has been filed in Federal Court here by the Lake Tankers Corporation, owners of the oil tanker Pinthist, against the Merchant's and Miner's Transportation Company, owners of the steamship, Fairfax which rammed and sank the Pinthis of Boston, June 10 with a loss of 47 lives.

The sum of $350,000 is the value put by owning corporation upon the Pinthis and its cargo.

The suit was filed last night just before the closing of the clerk's office in the Southern New York district of the United States Court, and the Merchant's and Miner's Line immediately filed a petition for limitation of liability.

This action, customary in admiralty proceedings, is taken to limit total damages to the value of the surviving ship.

The Fairfax was valued at $1,350,000 when she was built in 1926. Depreciation and the cost of repairs from the collision an item estimated at $150,000, would give the Fairfax a present value of perhaps $1,150,000 or slightly less, it was estimated by counsel for the plaintiff.

The amount, if the petition for limitation of liability is granted, would be the utmost which could be recovered by litigants against the Merchant's and Miner's Line in damages for the loss of the Pinthis and its cargo and for the loss of life in the collision.

MUTUAL LIFE ASSURANCE MEN HOLD BIG CONFERENCE IN CITY

E. W. Smith and H. B. McCutcheon Deliver Important Addresses.

LECTURES ILLUSTRATED.

"The foundation of business is confidence, which springs from integrity, fair dealing, effective service and mutual benefit", this was the theme of the splendid addresses delivered to the delegates to the all-day conference of the Mutual Life Assurance Company's representatives held in this city yesterday, at the Empress Hotel.

The morning session was given over to a series of lectures. George Gibbons presided throughout the day introducing the speakers from head office. E. W. Smith, superintendent of branch offices and A. E. McCutcheon assistant superintendent of agencies. The delegates were representative of the whole of Central Ontario.

Ideals of Service

Mr. Smith spoke of the company's ideals of service, stressing the need for agents keeping prospect lists up-to-date and explained fully the great possibilities to be derived from keeping in constant touch with existing policy holders. A satisfied client is the best asset of any business, he averred.

Diamond Jubilee

Mr. Smith also referred to the Company's 60 years operation and it's lengthy record of outstanding service of it's assets and the fact that it is operated solely for the benefit of its policy holders. In dealing with the Life insurance business in general, he spoke of it as the greatest business on earth today. On the American continent where well over one hundred million dollars of insurance is in force, he thought that new and greater needs are arising in connection with insurance premiums. Policies now in greatest demand amongs the people seem to be due to the fact that the time of their productive period is the time to provide adequate protection for later years.

Psychology of Success

At the opening of the conference Mr. Gibbons tendered a sincere welcome to the officers and delegates and dwelt on the psychology of personal success which implied first of all faith in ourselves, and our innate ability to achieve great results. Success, he declared is the outcome of wholesome expression and not repression. We need faith, courage and ambition and moreover to succeed as a salesman we must exhibit a brotherly attitude and kindly interest in our fellow citizens generally. Add the foregoing to a firm conviction or belief in the goods or service one has to sell and your reward will be great. It is only the good that endures.

Mr. Smith also gave an illustrated lecture, stressing the visual quality of success and service. He pointed out that we remember only 20 per cent of what we hear and 80 per cent of what we see. Therefore the quality of retention is based on attention given by the eye in observation. The pictures were wonderfully interesting.

Following a splendid luncheon served in the usual delightful manner by the management of the Empress Hotel, Mr. McCutcheon demonstrated quite clearly the service to be given a prospect once you find him. He said that many people are not fully cognisant of the great benefits to be derived from life insurance generally, there being so many types of policies and various brands that implied protection and a number which also provide for protection with profit. He showed how the endowment policy with annual dividend accumulation gave splendid results and provides three-fold measure of protection for one's dependents, provision for disability and a splendid saving fund for future delivery. He also pointed out that common sense should govern the insurance underwriters service to others in as much as he should endeavour to ascertain the individual needs of each case before submitting his proposals, thereby enhancing the interest of the prospect remembering that a satisfied policy holder is the salesmans best asset.

Towards the end of the conference, the meeting was thrown open for general discussion of field problems which was entered into by every delegate present.

A vote of thanks was tendered to the officers who expressed their appreciation at the opportunity of getting together to discuss their plans and projects.

IRREGULR COURSE IN QUIET SESSION

Trading Volume Falls Off Considerably From Thursday on Standard.

TORONTO, June 13 (CP).—Prices pursued irregular courses on the Standard Stock and Mining Exchange, during the early session to-day. The trend at all times was indefinite, and volume fell off considerably from yesterday.

International Nickel and Noranda were easier, both off about 25c. Hudson Bay was unchanged at 8.70. Lindleys were mixed.

Higher-priced golds were quiet, Hollingers off 10, and Dome and Teck Hughes unchanged, while Wright Hargreaves scored a 3-point advance.

Oils were fairly active, but the group as a whole was easier.

CHRYSLER MOTORS PRODUCT

NOW A FINER
DE SOTO SIX
AT LOWER PRICES

GREATER POWER
FINER PERFORMANCE
STEELWELD* BODY

The record-breaking De Soto Six not only has been improved but the achievement is made all the more notable by *a lower price.* ¶ For 22 straight months, De Soto Six swept on from one pinnacle of success to another. ¶ Now that same fine car is improved—further beautified—made still richer—given added power—made even swifter, smoother in performance. ¶ De Soto now has a new Steelweld body—a great forward step in silence, strength and safety. The engine is bigger, with greater power output. ¶ To improve a record-breaking car and to offer it at a lower price is an achievement of great importance to all motorists. Do not, for your own sake, buy *any* new car until you see and learn what a real investment this finer De Soto Six now offers.

You are cordially invited to inspect the finer De Soto Six—to experience for yourself its remarkable smoothness and power.

*A new type of fine-car body construction—steel welded to steel—no joints—utmost solidity—a distinct advance in body silence, strength and safety.

WORTHY COMPANION CAR TO THE POPULAR DE SOTO STRAIGHT EIGHT

JACKSON MOTOR SALES
Peterborough, Ont.
211 Hunter St. West Phone 3297

4-Door Sedan $775; Coupe, $735; Roadster, $760; De Luxe Coupe, $775. All prices f. o. b. factory including standard factory equipment (freight and taxes extra.)

NOW ONE OF THE LOWEST-PRICED CARS IN THE WORLD
PLYMOUTH
SOLD BY DE SOTO DEALERS EVERYWHERE

$735
And up, f. o. b. factory

Institutes in County in a Prosperous Condition

MRS. J. A. SEXSMITH IS RE-ELECTED PRESIDENT OF COUNTY INSTITUTE

Annual Convention is Held in Havelock of Peterborough Women's Institute.

BRANCH REPORTS.

(Examiner Correspondence)

HAVELOCK, June 13.—Mrs. J. A. Sexsmith, of Belmont was re-elected president of the Peterborough Women's Institute which was held in Havelock on Tuesday. Other officers include first vice president, Mrs. Davis; second vice president, Mrs. D. Miller, Warsaw; secretary treasurer, Mrs. George Weller, Warsaw; Federation representative, Mrs. George Weller, Warsaw.

Delegates were present from Belmont, Havelock, Norwood, Warsaw, Lakefield, Young's Point, Apsley and Trent River, and represented both senior and junior Institutes.

The District secretary treasurer's report showed a balance on hand at the beginning of the year $30.85 with a legislative grant of $34, and small amounts totalling $66.41. Officer's salary, postage, stationery, federation committee fund, delegates and other expenses totalled $20.25 leaving a balance of $46.16. Federation fees received amounted to $32. Last year was the first time East Peterborough was represented on the Federation Board.

Branch Reports

Reports from the various branches included, Warsaw; beginning the year with 17 members and ending with 48. There were ten meetings with an average attendance of 21. Three meetings were addressed by outside speakers, Miss Appelbe, from the Department who spoke on Historical Research; Dr. Sutton, of Peterborough on Preventable Diseases, and Mr. Cutcliffe, of Norwood who gave a talk on boys and girls and the management of money. Four meetings were addressed by local members, Mrs. A. F. Choate, on her trip to Texas, Mrs. T. Cooper, on laws for women and children, and Miss Anna McMurray on wild flower gardens Dr. Munro took the subject Prenatal care at one meeting. A community picnic was held, hot dog lunch served at the school fair, cemetery warden consulted as to the improving of the cemetery, and $10 prize money was given to the school fair. A resolution was sent to the Federation Board requesting that the girls be on an equal footing with the boys in the Provincial tests. A Hallowe'en party was held and in December a bazaar. Fifteen members enrolled for the sewing class in October. Poppies were secured for the cenotaph on Armistice Day and flowers were also supplied for the plot during the summer. Boxes of Christmas cheer were sent to shut-ins, $2 donated to the Army and Navy League and $15 to the fire protection fund. The financial statement showed a balance of $80.70 with receipts during the year amounting to $272.79 and expenses to the amount of $204.53, leaving a balance of $148.96.

Norwood

Mrs. McMillen presented the report for the Norwood Institute which included twelve meetings held, seven of which were held in the homes at which a ten cent tea is held. $10, was used to buy flannelette which was made into sheets, night gowns and layette. $2, milk tickets and bread tickets were donated to one in need, and Christmas boxes were sent to shut-ins. A quilt realized the sum of $7. Each member of the cradle roll is given $2, to start a bank account. $5, was given to the Army and Navy League, and $5 to the Northern Relief Fund; a bag of flour donated to a family in need. An old time dance netted $26, a play $20, bazaar $44 and social evenings, $16.95. There is a balance in the treasurery of $149.61.

Belmont

Belmont reported a roll call contest and the losers providing a banquet at the close of the year. The most enjoyed roll call was an exhibit of curios and antiques. Subjects for the year included bulb growing, poultry, raising, health, curious things worth knowing; canning and preserving; report of the Toronto Convention. Demonstations included candy making, ice cream making and bandaging. Special days were held for grandmothers, children and members of the families. On children's day the program was entirely by children, and they were given a peanut scramble. On Grandmothers' day gifts were given to the oldest and youngest grandmother present. The family day took the form of a picnic.

The balance in the treasury and receipts for the year included, $430.17. The money was raised by two plays, selling home made candy, 10c teas, autograph quilt, sale of work and booth at school fair. Expenditures included building a kitchen at Belmont Hall, school road signs for Preneview school, donation for prizes at school fairs, donation to Red Cross Hospital at Apsley; Muskoka Hospital, flowers and fruit for the sick and cheer boxes.

Lakefield Senior

The Senior Branch at Lakefield reported twelve regular and one special meeting, with an average attendance of 40. Fourteen paper and addresses were given by members and Dr. Smith gave an address on the duties of a public health nurse.

Fruit and tobacco were given the Old Folks at the House of Refuge at Christmas A sewing meeting was held to make clothing for a family of small children. At one meeting each member donated a towel or handkerchief which realized $7 for relief work. Lunches were served at each meeting when a collection was taken for the flower fund. Thirteen bouquets were sent to sick members and a spray at the time of the death of a member.

Financial report showed receipts for the year to total $158.96 with expenditures $132.46, leaving a balance of $26.50. Expenditures included donation to Canadian Institute for the Blind, Agricultural secretary, cenotaph fund, china and silver ware.

Lakefield Jr.

The Junior Branch at Lakefield reported thirty-thre members. Three dollars was voted as prize money to the country judging competition in Lakefield. A picnic was held with the members of the Norwood Branch. A recipe book is being printed. Miss Graham gave an interesting talk on her trip through the Maritime provinces at one meeting and at another the roll call was answered by a good manners item. A first aid kit was sent to a school in Harvey. here was also a paper on Girls' right duties and opportunities at home. A dance which they sponsored realized $32. At Christmas aprons were given to the women at the House of Refuge and handkerchiefs to the men. A talk on the history of Lakefield was presented by Miss Graham at one meeting and a two weeks' sewing class was conducted by Miss Phillips.

Their receipts amounted to $113.16, expenditures, $83.39.

Havelock Sr.

Mrs. Bullied reporting for Havelock senior branch which has 87 members, an increase of 15 over previous year. A nursing class of 23 was conducted by Mrs. Lowe, and a domestic science class of 43 by Miss Zavitz. Money was raised by catering to three banquets which realized $188.61. Each member contributed a talent dollar and told how she had earned it. Three quilts were patched and two sold for $16. An afternoon tea realized $15 for relief work. $10 was donated to the Sick Children's Hospital, and welcome boards and stop signs were erected in the village. $40 was donated towards the school piano and at Christmas time needy ones were remembered and a wheel chair procured for an invalid lad and a sun chair is being purchased for a sick lady. The council chambers were re-decorated. Receipts included $557.51, and expenditures $395.72.

Havelock Jr.

A membership of 36 was reported by the Havelock Jr. delegate and a average attendance of 17. Demonstrations included table-setting, cone painting and bird cage making. Papers were given on hints when travelling. Three donations for relief work were made.

Apsley

Apsley branch reported 26 members. During the year Miss Knagg, Red Cross nurse gave a talk on the care of the pre-school child and in September a quilt was sold and a thimble tea in December was in aid of their hospital. Sewing was done for a member who was ill, donations given to a family whose home was destroyed by fire, signs were erected at each of three roads leading into Apsley and electric lights erected on the street. A Christmas box was sent to an old lady, and Miss Taylor, who was president of the branch while at the hospital, was presented with a gift before leaving.

Those who attended from Apsley included, Mesdames S. Windsor, W. Johnson, W. Lean, J. Downing and Miss E. Knagg.

Young's Point

The branch at Young's Point was organized last November with a membership of 39. Mr. Nelson and Mrs. Davis were present when they organized and each gave a talk on Institute work. Other addresses included, Mrs. T. Cooper, Warsaw; Mrs Cameron, Lakefield; Mrs. D. Miller, Warsaw. Each Saturday afternoon during the winter a sewing class was held for school girls. The receipts totalled $64.66 and expenditures $23.51.

Trent River which was organized a few months ago also had delegates at the meeting. Keene has a large Jr. organization but no delegates were present at the meetings.

The annual meeting of next year will be held at Trent Bridge.

SLIGHTLY MISTAKEN

SALT LAKE CITY, Utah (U.P.)—When James G. Williams sought a divorce from his wife, he charged that she left him the day after they were married. She told him she made a mistake, he said, and that she "really loved another man."

"Skinny! I Gained 11 Lbs. in 8 Weeks and Boy Friend"

"After trying several tonics tried Ironized Yeast. In 8 weeks gained 11 lbs., new complexion, round limbs; best of all a boy friend."—S. M. Salino.

Men and women are amazed at gain of 5 to 15 lbs. in 3 weeks. Ugly hollows vanish. Bony limbs round out. Sallow, blemished skin figets clear and rosy like magic. Nervousness, indigestion, constipation disappear overnight. Sound sleep. New pep from very first day.

Two great tonics in one — special weight-building Malt Yeast and strengthening Iron. Pleasant little tablets. Far stronger than unmedicated yeast. Results in ½ time. No yeasty taste, no gas.

Don't go round "skinny," ugly, unattractive. Get Ironized Yeast from druggist today. Feel great tomorrow. Money back from manufacturer if not delighted with results.

COMMUNITY PICNIC IS MUCH ENJOYED

Pupils of School Sections Nos. 8 and 12 Hold Jolly Outing.

Cedar Hedge, Otonabee, recently was the scene of a happy community gathering, the occasion being the school picnic of sections No. 8 and 12, Otonabee, when the Misses Mae and Ivy Petrie and Evelyn Miller were hostesses to more than seventy guests.

A swing placed in the barn was the chief attraction for the children followed by races on the lawn and the serving of refreshments.

The following were prize winners: Girls, 9 to 12, Marie Heffernan, Marguerite Heffernan; boys, 10 to 12, Irvine McIntosh, Lloyd Webster; girls, 9 and 10, Helen Lowes, Janet McIntosh; girls, 7 and 8, Eileen Casey, May Webster; boys, 8 and 9, Kevin Shaughnessy, Roy Manley; boys, 6 and 7, Felix Shaughnessy, Joseph Casey; girls, 4 and 6, Fern Webster, Anna Heffernan, Margaret Webster; boys, 4 to 6, Vincent Heffernan, Peter Shaughnessy; girls' balloon race, Margaret Shaughnessy, Marie Heffernan; boys' balloon race, Dick Shaughnessy, Irvine McIntosh; junior balloon race, Francis Heffernan, Vincent Heffernan; boys' potato race, Ross Lowes, Earle Lowes; girls' potato race, Marguerite Heffernan, Marie Heffernan; girls' spoon race, Helen Lowes, Rit Shaughnessy; junior potato race, Joseph Casey, Felix Shaughnessy; senior boys' three-legged race, Gerald Lowes and Irvine McIntosh; Lloyd Webster and Earle Lowes; junior boys' three-legged race, Howard Howson and Lorne Wells, Francis and Vincent Heffernan; girls' three-legged race, Mary and Marguerite Heffernan, Helen Lowes and Rita Shaughnessy; wheelbarrow race, Annie Marley and Felix Shaughnessy, Marguerite Heffernan and Kevin Shaughnessy; straw race, Helen Lowes and Lloyd Webster, Mary Heffernan and Dick Shaughnessy; young ladies' race, Margaret Mackenzie, Bernlece Hunter; ladies' race, M'S. W. Wells, Mrs. Roy Webster; men's race, Charles Webster, Roy Webster.

BOILS GO OVERNIGHT

"Many Boils on neck. Doctor said lance. Tried 'Soothe-Salve' first; boils vanished overnight." C. T. Scott. "Soothe-Salve" stops pain in 1 minute; boils go in few hours. At all druggists.

BELL TELEPHONE TO SPEND $29,000

Further Extensions Are to be Made to Peterborough Switchboard.

PROVIDE EXTRA SECTIONS.

Increased use of the long distance telephone in Peterborough and vicinity has necessitated the approval of plans to extend the equipment in the local central office, according to Manager H. H. P. Johnston, of the Bell Telephone Company.

The additional equipment will consist chiefly of an extension to the switchboard facilities, extra sections being provided and new positions required to handle the greater number of toll calls. Further apparatus such as relay circuits and that used by the operators in making connections will also be established.

Mr. Johnston states that the work will nearly require a year to complete. It will cost in the vicinity of $30,000 and is one of the many items of equipment extension on which the Bell Company proposes to spend about $29,000,000 during 1930.

Expecting to realize $1,000 from the sale of two Chippendale mahogany chairs in London recently, the owner was surprised to see them bid up to $9,975 recently.

No other Orange Pekoe can equal this in flavour

"SALADA" TEA

ORANGE PEKOE BLEND

'Fresh from the gardens'

Firestone Oldfield GUM-DIPPED TIRES

MEDIUM-PRICED!

RUGGED, powerful and of good appearance, Firestone-Oldfield Tires give extremely low-priced mileage. For the man who wants a medium priced tire to give long, dependable mileage, they are outstanding.

Built of high quality materials and containing all the advantages of higher priced tires, Oldfields are the most economical of all lower priced tires. Note the deep, rugged tread, scientifically designed for positive traction and road-gripping safety. Under this tread is a tough, heat resisting body made of Gum-Dipped cords for extra long life. Firestone-Oldfield tires carry the Manufacturers' standard warranty.

Your nearest Firestone Dealer has a complete stock of Firestone-Oldfield tires. Let him show you what a splendid tire you can get for such a moderate price.

Made in Canada by
Firestone Tire and Rubber Company of Canada, Limited

MOST MILES PER DOLLAR

Dawson's Service Station, REID and McDONNEL.

Springville Garage, Springville, G. J. BIGELOW.

A. Brown & Son, 383 WATER ST.

Brewer Motor Sales, 131 BROCK ST.

McIntosh Service Station, Cor. SMITH and GEORGE STREETS

Hood & Cumming Motors, Ltd., 276 GEORGE ST.

Built for Many Thousands of Miles

THE NEW FORD SPORT COUPE

THE new Ford has been designed and built to give you many thousands of miles of faithful, economical service. Beneath its flashing beauty of line and color—in those vital mechanical parts which you may never see—is a high quality of material and accuracy in manufacturing. The reliability and capable performance of the car, in all weather and under all conditions, make it a particularly good choice for constant use. It stands up under the added strain of bad roads and hard daily service in a way that has always been characteristic of the Ford car. The experience of the passing months and years will increase your satisfaction in its performance and confirm your first impression that it is a value far above the price.

Ford

"THE CANADIAN CAR"

Unusual Riding Comfort

ONE OF THE fine things about driving the new Ford is the way it takes you over the miles without strain or fatigue. No matter how long the trip, or rough or devious the highway, you know it will bring you safely, quickly, comfortably to the journey's end. The restfully tilted seats are generously wide and deeply cushioned. The backs are carefully designed to conform to the curves of the body.

Furthermore, every Ford car is equipped with four Houdaille double-acting hydraulic shock absorbers and special transverse springs. Even bad stretches may be taken at a reasonably fast pace without hard jolts or bumps or exaggerated bouncing. The steel-spoke wheels, three-point chassis suspension, torque-tube drive, and low unsprung weight also contribute to the easy-riding comfort of the Ford car.

NOTE THESE LOW PRICES

Roadster	$520	Tudor Sedan	$595
Phaeton	$530	Coupe	$595
Sport Coupe	$630	Town Sedan	$795
De Luxe Coupe	$655		
Three-window Fordor Sedan	$720		
Convertible Cabriolet	$750		

All prices f. o. b. East Windsor, Ontario. Bumpers, spare tire and taxes extra. Easy time payments can be arranged through your Ford dealer.

FORD MOTOR COMPANY OF CANADA, LIMITED

CATHCART FOUND TO BE NOT GUILTY

Charge of Criminal Negligence is Dismissed Against Springville Farmer.

JURY OUT 45 MINUTES.

Toronto Car Did Only Thing Possible Witness Tells Jurymen.

The charge of criminal negligence brought against Harold Cathcart, Springville farmer, who was implicated in the fatal automobile accident on the highway near Springville on March 20, was yesterday afternoon dismissed by the jury. The case was heard before His Honor Judge Huycke ... the General Sessions of the Peace and the jury, after being out some forty-five minutes, returned a verdict of "not guilty."

Crown Attorney V. J. McElderry, K.C., conducted the prosecution and J. F. Strickland, K.C., the defence.

The hearing of details in the accident in which one man was killed and two others were seriously injured took up most of the day.

Should Have Seen Car.

In his address to the jury Mr. McElderry maintained that Cathcart was negligent in that he did not see the Toronto car approaching. Granted that Cathcart looked south when he reached his gateway, Mr. McElderry stated, it was his duty to see the approaching car because it was there.

Mr. Strickland emphasized that Cathcart had shown everl precaution in driving from his lane into the highway. He had stopped, looked both ways, and not seeing any danger had driven out and turned north.

Harry Clarke, Springville farmer, who was his hired boy, was the only spectator of the crash who testified in the case. Clarke was driving a wagon drawn by a team of horses north on the highway and he was within 100 feet of Cathcart's gate when the Toronto car passed him. He stated that he saw Cathcart driving down his lane and saw the speeding Toronto car he knew there was going to be an accident unless both drivers were careful

When the Toronto car blew its horn, the sound disturbed his horses, which witness described as nettlesome, and he immediately took the reins from the boy who had been driving. While occupied in getting the horses under control he failed to see whether Cathcart stopped at the gate or not, and the next time he saw the Cathcart car it was being driven out on the highway.

He described the manner in which the Toronto car had swerved quickly to the right to pass Cathcart, and explained that there was no room for passing on the left side of the Cathcart car. "The Toronto car did the only thing possible under the circumstances," stated Clarke.

Harold Cathcart, the accused, testifying in his own defense, stated that he had stopped halfway through his gateway and looked both ways. He saw nothing to the north and only Clarke's wagon approaching from the south. He turned out, he said, and was over on his right side of the road when the Toronto car passed him on the right.

Cathcart was the only witness in the defense.

FLYING CLUB WILL STAGE FIRST FLIGHT

Campbellford Machine Ready to Take the Air—First Trip to Belleville.

CAMPBELLFORD, June 13 (By Examiner Staff Correspondent). — The Campbellford Flying Club has at last finished its ground course, and the machine is resting in George Keller's field, north of town, ready for flight.

It will be inspected this afternoon by S. M. Sinclair of Belleville, and if everything is in order, the first flight will be made this evening or on Saturday morning, providing weather conditions are favorable. C. D. Beattie will make the trip with Mr. Sinclair, which will be to Belleville, where the plane will stay for a few days, before being brought back to Campbellford.

The big problem facing the club at present is a site for a runway and landing space. This has not yet been decided upon, but it is thought that in the near future, this matter will be settled. Some of thecitizenssuggested that a proper air port should be settled. Some of the citizens sugville, where the plane will stoy for a be established at Campbellford.

France's recently organized air police will have the headquarterss of one division at Lyons, from which the French-Swiss and mush of the French-Italian frontier patrols will be directed.

L.O.B.A. PRESENTATION.

Sister Ida Angus Given Lodge Pin on Departure From Campbellford.

CAMPBELLFORD, June 13 (By Examiner Staff Correspondent). — A very pleasant feature of the regular meeting of the Doxsee L.O.B.A. on Tuesday, was the presentation to Sister Ida Angus, of a lodge pin, as a token of remembrance on her departure from Campbellford.

The presentation was made by Mrs. R. J. Bibby, the Deputy Mistress, Mrs. G. W. Ayrheart reading an address which expressed the regret of the members at Mrs. Angus's departure, and a hope for her success in the future.

Mrs. Angus has for some time held the office of secretary in the lodge, and is now leaving Campbellford to enter the hospital as nurse-in-training at Cobourg.

After the presentation, a very pleasant social hour was spent, and a dainty lunch served.

MORE PRIZES FOR CHEESE INDUSTRY

Alex Hume Offers Bull Calf — Dairymen's Association $300.00 Cash.

CAMPBELLFORD, June 13 (By Examiner Staff Correspondent).—Keen competition is being shown by the Cheesemakers' Association of Central Ontario, in the farm herd competition which they are sponsoring, and many attractive prizes are being offered to the patrons from individuals and associations.

The Dairymen's Association of Eastern Ontario have just signified their intention of giving a cash prize of $300.00. This award will go to the cheese factory or creamery in each of the thirty dairy instructors' groups in Eastern Ontario, who deliver to the factory the greatest number of pounds of butter-fat per acre of land (minimum number of acres 50) from May 1st to October 31st. The money prize will be divided into $10.00 amounts for each district. Rules governing this competition are that competitors must be members of the association, and that the production figures will be taken from the books of the factory. All entries will close on July 30th.

Another prize comes from Alex. Hume and Son of this district, and consists of a pure-bred Ayrshire bull calf. Mr. Hume offers this prize to all members of the Cheesemakers' Association of the Counties of Hastings and Northumberland. The rules governing this prize are the same as those of the herd competition, with the one stipulation, that the herd winning must be one-third Ayrshire.

Mr. Hume, besides having been connected with the cheese industry all his life, is one of the most successful breeders and exhibitors of Ayrshire cattle in Central Ontario.

DAMAGE ACTION FOLLOWS FIRE

Peter Graham, Harvey Township, Seeks $1,000 From Wellington Tate.

25 ACRES BURNED.

An action for $1,000 damages against Wellington Tate of Harvey Township was yesterday instituted in the Peterborough County Court by Peter Graham, also of Harvey, through his solicitor, Joseph A. O'Brien.

Mr. Tate appeared before His Worship O. A. Langley, on June 7, on a charge of unlawfully setting out fires, and was fined $25.00 and costs on his plea of guilty. It is claimed by Mr. Graham that the fire, before it was under control, burned over about 25 acres of his property and destroyed upwards of 90 per cent. of the standing timber and trees. In addition, a considerable portion of the fence surrounding Mr. Graham's property was destroyed.

Admitted He Set Fire.

At the police court in Warsaw Mr. Tate admitted that he had set out the fire for the purpose of clearing some land, but that he had neglected to obtain a permit. At the time fire rangers visited the scene of the fire and before it had spread to Mr. Graham's property, Mr. Tate was warned that he would be held responsible for any and all damages ensuing as a result of his action in the matter.

It is expected that the case will come on for trial in the fall.

DRUGGIST ACQUITTED

BARRIE, Ont., June 12. (C.P.)—E. J. Bellman, prominent Collingwood druggist, was acquitted by a jury to-day after two hours' deliberation on a charge of attempting an illegal operation on Mrs. Dorothy Gartlan of Stayner.

CADET CAPTAIN LAUDS CORPS

(Continued from page one.)

County in the Federal Parliament since 1921, to present the remaining medals for individual scores in the D. C. R. A. Competition.

Individual Winners.

Mr. Bowen said he appreciated the honor extended to him, and mentioned especially the pleasure he had recently experienced in being with Lieutenant Dawson and Captain Henry Gray when they visited Ottawa and received from the Governor-General the various trophies won by the Corps in 1929. Lord Willingdon had personally congratulated him on representing the county from which this now widely-known Cadet Corps came. Receiving thes: medals were: Norman Armstrong, George Harkness, Jack Stinson, Owen McCarthy, Henry Gray, Gordon Davis, Donald Henry, George Gray, Gerald Todd, Lyal Nattress, Cameron Vance, Joe Thorndyke, Henry Raper (first-class), Nelson Davis, Gilbert Howson (special), Eric Clarke (special).

Fred Roy, of Peterborough, was present, Reeve Stinson announcing that the official picture about to be taken, which would include the Corps, their officers, the inspecting officer, Colonel Odell, and the trophies won will later be presented by the Municipal Council to Millbrook Cadet Corps No. 403, as a memento of the fine record established by them in the 1929 rifle shooting competitions.

Three cheers and a tiger for Lieut. Dawson and his Corps were given with a will, and the juniors proceeded to give a demonstration of physical culture before the grand stand that showed precision of movement and thorough training, attracting attention and applause, before final dismissal took place. Later at the Armouries, the Corps was honored by a visit from General Anderson, Officer Commanding Military District No. 3, who had expected to be present at the grounds, but was prevented from reaching the village at an earlier hour.

The lateness of the hour in starting, and the amount of time devoted to the Cadet inspection, interfered somewhat with the sports program, and the races promised had to be entirely dispensed with, much to the disappointment of the younger folk.

Lacrosse Game.

The feature of this section of the afternoon that attracted most interest was the opening game of the O. A.L.A. Intermediate group between Oshawa and Millbrook, resulting in a victory for the former by a score of 6-1. W. O'Brian acted as referee, and four periods of fifteen minutes each were played, the game was marked by few penalties, what there were going to the Oshawa players.

It was evident from the beginning that the boys from the Motor City were the better stick-handlers, playing a finer combination, their goalkeeper being a tower of strength and repeatedly saving the situation when it seemed the ball would certainly go into the net. The line-up was:

Oshawa.		Millbrook.
	Goal.	
Stoakes		Whyte
	Point.	
Henay		Lebart
	Cover point.	
Stephens		Gordfellow
	First Defence.	
Cowley		Tate
	Second Defence.	
W. Luke		Sloan
	Third Defence.	
L. Luke		Larmer
	Centre Field.	
Kinkle		Donnelly
	Inside Home.	
H. Cardinal		King
	Outside Home.	
Garrison		Fisher
	First Home.	
Black		Ingram
	Second Home.	
Debac		Miller
	Third Home.	
Perry		Dundass
	Spares.	
G. Cardinal, Daniels, Logan, and G. Luke.		Freelove, G. Clarke, Gray, and Jeffrey.

Oshawa scored their first goal in the first quarter, and had two to their credit when the second period was concluded; at the end of the third period the score stood 4—1 in favor of the visitors, and when time was up two more had been added to the total. Millbrook changed its goal-keeper at the end of the second period, Richards taking the place of Whyte. Jim Larmer suffered a badly-wrenched knee but continued in the play. The next game in the schedule will be on June 18 when Millbrook goes to Campbellford. King scored the one goal that Millbrook got here in Thursday's game just before the bell rang closing the third quarter. A goal which Millbrook claimed earlier in this quarter, and which the onlookers lustily upheld, was disallowed by the referee.

One-Sided Victory

A softball game between Port Hope and Millbrook was too one-sided to hold the interest of the grand stand, the former winning by a wide margin. The teams lined up:

Port Hope—McElroy, p; Hewson, c; Gest, 1b; Mark, 2b; Phillips, 3b; Austin, ss; E. Smith, cf; Williams, lf; Leonard, rf; subs., L. Smith, Chislett.

Millbrook.—J. McIvor, p; A. Todd, c; Pendrel, 1b; W. Skitch, 2b; G. Raper 3b; K. Barnard, ss; F. Gray, cf; W. Sayles, lf; H. Hawken, rf.

Umpires: A. Vance, plate; Colonel Odell, bases. Score 17—2, favor of Port Hope. The local team was handicapped by lack of practice, and the fact that some of their players were taking part in the physical training exercises and subs had to be found at the last moment in order to get the game started.

Bailieboro and Nestleton met in a baseball competition as a final feature of the afternoon's proceedings, and put on a snappy game, the former coming off victors by a score of 5—3. The players were:

Bailieboro.—Woods, p; Johnston, c; Deyell, 1b; Nattress, 2b; J. Barnard, 3b; Sayles, ss; Dawson, cf; K. Barnard, lf; Bowman, rf.

Nestleton.—Philip, p; W. Marlew, c; Thompson, 1b; Chapman, 2b; Edwards, 3b; Mitchell, ss; McGill, cf; A. Marlow, lf; Jones, rf.

Umpires—F. Barnard, plate; Marshal Malcolm, bases.

A concert in the Town Hall at night, with the Bailieboro Dramatic Club putting on the play, "The Absent-Minded Bridegroom," followed by a dance with the Bluebell Orchestra furnishing music, and L. H. Morton as floor manager, completed a full day's entertainment, and netted the Agricultural Society a fairly substantial sum to help in meeting its financial obligations.

HOME TOWNERS

Tidbits, Interesting and Humorous CAMPBELLFORD

At St. John's United Church on Sunday, the Rev. R. C. Tait will take for his morning subject "The Fruit of the Spirit," and in the evening, "Pentification". At the Baptist church the morning service will be featured by an address from Dr. B. F. Butler, who will speak on the Associational gathering held recently at Belleville. At St. Andrew's Presbyterian Church, in the absence of the Rev. W. J. Mark, Mr. F. H. Lewis will preach in the morning, and in the evening, the Rev D. A. McKenzie of Burnbrae At Christ Church, (Anglican), morning and evening services will be at the usual hour, with a celebration of the Holy Communion at 8 a.m. The rector, Rev. N. Clark Wallace will be the preacher for the day.

The regular week day services will be held at St. Andrew's Church on Wednesday, and at the Baptist Church on Thursday.

Don't forget the lacrosse game next Wednesday, June 18, when our boys battle with Millbrook on the High School grounds.

Mr. T. Lavell has given notice that he will re-open his old store in the Wallace Block on Thursday, June 19, and wishes all his old customers and many new ones to note the address and the day.

Departmental Examinations commence at the High School on Monday, and will be in charge of Mr. A. A. Martin of Brighton and Miss O'Neal of Warkworth. Principal E. H. Grieg will be in charge of the exams at Warkworth.

Mr. and Mrs. Robert Clough have as their guests, Mrs. H. C. Brown of Detroit, Mich., and her two sons, Thomas and Donald.

OBITUARY

DUNCAN CLARKE.

CAMPBELLFORD, June 13 (By Examiner Staff Correspondent). — On Thursday morning early, there passed away here one of the town's oldest residents in the person of Duncan Clarke, who was 93 years and two days old. Deceased has been a resident of Campbellford and district all his life.

The funeral will be held on Friday at 4 p.m. from the residence of his daughter, Mrs. Hugh Todd, with the Rev. Dr. W. J. Mark of St. Andrew's Presbyterian Church officiating.

The Seven Rules for Safe Driving

You must observe them and ALL other precautions all the time

1 Have your car in perfect mechanical condition—particularly BRAKES, STEERING GEAR and HEADLIGHTS.

2 GIVE YOUR UNDIVIDED ATTENTION TO YOUR DRIVING. In passing traffic, be sure there is a place for you in the traffic line ahead.

3 Never attempt to pass on curves or steep grades.

4 In entering main streets or highways, or in approaching a railway crossing where a full view of the track is obscured—STOP and LOOK.

5 When other vehicles try to pass you—LET THEM PASS.

6 When making a right turn, keep to the right of the highway; when making a left turn, keep to the centre.

7 Always SIGNAL before you slow down, stop, or change your course, and never BACK UP before ascertaining that the road behind is clear.

The Keystone of Safety
on the King's Highway
and all other roads and streets

CARE COURTESY COMMON SENSE

Highway Safety Committee

The HON. GEO. S. HENRY, *Chairman*

1182

An alphabet card with every bar

Any of these Moirs packages given in exchange for XXX ALPHABET CARDS

Moirs XXX Acadia
Moirs XXX Wedgewood
Moirs XXX All Hard Centers
Moirs XXX Canada's Choice
Moirs XXX Every Piece Named
Moirs XXX Nut and Hard Centers
Moirs XXX Pot of Gold
Moirs XXX Olympic
Moirs XXX Cherries
Moirs XXX Nut and Fruit

All beautiful packages, containing Moirs famous XXX Chocolates. See them at your dealer's.

My dear Boys and Girls:—

I actually heard of a young lady today who didn't know about Moirs XXX Alphabet Cards and the wonderful boxes of chocolates you get for them absolutely FREE.

So, let me explain, in case there are others like her. Moirs have a delicious new and different chocolate bar . . . the famous XXX Chocolate . . . made up in a generous bar that sells for only a nickel. And every bar, under the wrapper, has a card bearing a letter of the alphabet.

These Alphabet Cards are being saved by many, many boys and girls, and grown-ups too. When they have enough Alphabet Cards to spell the name of any box of Moirs XXX Chocolates as listed on each card — they hand them over to the nearest Moirs dealer, and receive — FREE — the package of Moirs XXX Chocolates selected.

That's all there is to it . . . except that while you're saving the Alphabet Cards you enjoy the flavor and goodness of rich, fresh, wholesome and pure chocolate . . . the kind you will like and the kind your parents want you to like.

Alphabetically yours,
The XXX Chocolate Man

P.S.—Somebody wants to know how long it will take to save up for a package of Moirs XXX "Every Piece Named." Well, that all depends on how many bars you eat! Perhaps the family will help you out.

SAVE THE CARDS for A BOX of Moirs XXX CHOCOLATES

SEDANS

McLaughlin 29
Essex Touring
Sedan 29
Hudson 28
Essex 28
Pontiac 28
Chev. 28

COACHES

McLaughlin 28
Essex 29
Essex 28
Nash 26
Ford 27
Chrysler 52

COUPES

McLaughlin 27
Oldsmobile 27
Essex 26
Chrysler 27
Ford 27
Chev. 29

BARGAINS FOR

SATURDAY

See these and many others at Brock Street Rink, the place to save money on a satisfactory Used Car:

MAXWELL SEDAN
New Tires, Battery. Upholstering like new. This Car looks like new .....
$445.00

DURANT SEDAN, '29
Small mileage, new car condition.

DODGE SEDAN
New Tires and Battery. This Car is a wonderful bargain at .....
$345.00

CHRYSLER COUPE
Four-wheel Brakes, new Tires and Battery, 1930 License. A Real Bargain.

PONTIAC SEDAN, 1928
This Car has had wonderful care, looks and runs like a new Car. See this one.

STAR COACH
New Tires and Battery. Overhauled and Re-Ducoed. Special for Saturday .....
$345.00

Brewer Motor Sales

PHONES 192-3166.

LAKEFIELD TESTS NEW FIRE PUMPER

Machine Proves Satisfactory in Every Way to Brigade and Council.

LAKEFIELD, June 13. (Examiner Correspondence.)—The new Pumper purchased by the Municipal Council for the use of the Lakefield Fire Department arrived in the village on Tuesday and was officially tested on Wednesday afternoon, delivering well over its rated capacity and satisfying in every particular the fire brigade, the Reeve and Council and the citizens who were present.

A pumping demonstration was given at the Government dock after the machine had passed with great ease the acceptance test. The machine is a made-in-Canada production in a Canadian firm, by Canadian workmen and is first class in every respect. Made in Woodstock, by Bickie Fire Engines, Limited, it is a 600 gallon triple combination pumper equipped with ladders, hose, 33 gallon chemical tank, 200 feet chemical hose, spot lights for both front and rear, electric fire siren and reel, Foaman Extinguisher, a five gallon pump, tank and a small red light to show that a fire truck is coming.

Also there is a large head light. It carried 1200 feet of hose and with four hose lines it threw the water at least 60 yards. Mr. Beverley I. Bickle, vice president of the company, and J. A Lee, delivery engineer, of the Bickle Company, were present for the demonstration. The pumper is mounted on a fine truck, built high enough for good snow clearance, a feature which the members of the brigade appreciated. The intake pipe is carried when not in use, on a rack on one side of the truck.

The local Fire Department Engineers were present and gave a demonstration, also Fire Chief A. H. Clark, was in charge and expressed great satisfaction with every detail. The entire machine is painted bright scarlet, with gold lettering and decorations painted entirely free hand and aside from its tremendous utility, is a very ornamental addition to the village.

It is a machine of a capacity which should insure first class fire protection and will be of greatest value to the village and its faithful and efficient corps of fire fighters.

POLITICAL GOSSIP.

NOMINATED YESTERDAY

Calgary West (Alerta)—Hon. Richard B. Bennett Conservative.

Hastings South (Ontario)—Charles E. Hanna, Liberal.

Victoria (Ontario)—Thomas H. Stinson, K. C., Conservative.

Queen's-Lunenburg (Nova Scotia)—John G. Kinley, Liberal.

Winnipeg North (Manitoba)—A. A. Heaps, Labor.

Winnipeg, South Center (Manitoba)—W. W. Kennedy, Conservative.

Vancouver South (British Columbia)—Leon Ladner, Conservative.

Calgary East (Alberta)—Dr. G. D. May, Conservative.

Lincoln (Ontario)—Mrs. Frederick S. Greenwood, Liberal.

Wright (Quebec)—F. W. Perras, Liberal.

Queen's (Prince Edward Island) —Dr. Cyrus MacMilland and R. H. Jenkins, Liberals.

Melville (Saskatchewan) — Hon. William R. Motherwell, Liberal.

Swift Current (Saskatchewan)— J. G. Laycock, Farm-Labor.

Cape Breton South (Nova Scotia) —Finlay Macdonald, K. C., Conservative.

Brandon ((Manitoba)—Hon. T. A. Crerar, Liberal.

Qu'appelle (Saskatchewan) —John Millar, Liberal-Progressive.

Winnipeg South Centre (Manitoba)—J. T. Thorson, Liberal.

Vancouver Center (British Columbia)—Hon. H. H. Stevens, Conservative.

Vancouver—Burrard (British Columbia)—R. J. Hamilton, Conservative.

Toronto South, Dr. J. Romer, Labor.

The 1820 Memorial Settlers' Association, which aids people in getting a start in Africa, has just placed in operation a plan to help public school boys of Europe go there and eventually acquire farms.

PUTS SARGON TO AN UNUSUAL TEST

"My case was an unusual test for Sargon, for I had tried different medicines and treatments for three years for my troubles without lasting benefit. My liver was out of order, I

JAMES DUNSIRE.

couldn't get an elimination without taking a cathartic, I was subject to terrible headaches and an eruption would break out on my skin at times that hurt so bad I couldn't sleep. Three bottles of Sargon put me in fine condition. The breaking out on my skin is gone, I have a fine appetite, nothing disagrees with me any more, I sleep good and have more strength, energy and vitality than I ever thought I'd have again.

"Sargon Pills reconditioned my liver and completely overcame my constipation."—James Dunsire, 531 College St., Toronto.

Sargon may be obtained in Peterborough at Bond's Drug Store.

CAVAN

Service was withdrawn on Sunday evening in Cavan United Church to allow the pastor, the Rev. J. E. Whitham and his congregation to attend service in Millbrook United Church.

Mr. Will Douglas, of Cavanville, is ill with a doctor in attendance.

Mr. D. J. Hunter went to Toronto on Saturday evening, to spend a few days with his daughters, the Misses Gwen and Hazel Hunter.

Mr. and Mrs. Hanna, Lowell, Mass., visited the latter's sister, Mrs. J. Armstrong, on Friday.

Miss Viola Tinney attendded the graduation exercises in Convocation Hall, Toronto, on Thursday, accompanying Mrs. Pitt and Mr. Allen Pitt to the city on Tuesday and returning on Saturday. Mr. Allen Pitt graduated in Pharmacy.

Mr. R. Falls and Miss Margaret Falls, visited Mr. and Mrs. F. M. Staples, on Sunday.

Mr. and Mrs. Frank Staples, of Whithy, visited Mr. and Mrs. J. C. Swain, on Thursday. Mrs. Swain returned with them and also visited friends in Toronto, returning to her home on Sunday.

"Gee Joe! Fall faster or those rivets'll drop on ya!"

—*Chicago Phoenix.*

WRITE YOUR CONGRESSMAN

We offer with slight comment, the following gems of kiss supervision which the Kansas State Board of Health ultimated not long ago, indicating that strict observance of them would produce better, if not more desirable, Americans.

1. Never kiss in crowded places nor in poorly ventilated rooms, but if you must kiss (and you must) take a hot mustard foot bath and avoid drafts in case you feel "all in" afterward.

2. Guard against sudden changes in temperature when kissing. Kissing in a coonskin coat one minute and in lighter apparel the next is extremely dangerous (but it's very fast work).

3. Don't kiss any person who has chills or fever (it does do that to one sometimes).

4. At a party where post office and similar games are played, be sure to gargle frequently (but if you're the kind of person who gargles, you won't be asked to play, and no one ever tells you).

—*Chicago Phoenix.*

Tommy has his cigarette lighter now so that he can light it with one match.

—*U. of S. Calif. Wampus.*

Motorized Missionaries Head for Peace River Country

The grounds of the Metropolitan Church, Toronto, provided an unusual camping ground for two student missionaries from Victoria College, shown above, who set out this week for the Peace River country. The boys, with their specially-equipped Chevrolet Six, are being sent beyond the end of steel in the interests of the United Church Boards of Religious Education and Home Missions. The car was donated by J. D. Storie of Oshawa and the camping outfit, which can be stored inside, was provided by the united efforts of many of the young people of Toronto. Fred Hotson, at the left, was a former champion boy orator. Gordon Maxwell of Oshawa, his companion, is an accomplished musician and plays the folding organ seen outside the tent. The student-preachers parked their Chevrolet, chosen for its sturdiness, on the church grounds to show how they will tackle their journey.

MOTOR MISSIONARIES ON TREK TO THE PEACE RIVER COUNTRY

Start From Toronto in Especially Equipped Chevrolet Auto.

SUMMER ON TRAIL.

TORONTO, June 13—Two young men with a mission are now en route to the far northwest as the emissaries of all the young people's organization in three Toronto presbyteries.

Their mission home, unlike the modest frame structures which are the traditional centres of church activity on the frontiers of population, has six cylinders, balloon tires, and a Chevrolet name plate. The student missionaries, Frederick Hotson of Tavistock and Gordon Maxwell of Oshawa will spend the summer in the Dominion's northern agricultural empire, the Peace River country.

Both are students from Victoria College, serving in the northern fields under the direction of the Boards of Religious Education and Home Missions of the United Church of Canada. Their car was donated by J. D. Storie of Oshawa and equipped by young people's groups of the Toronto area.

Champion Boy Orator

Hotson, a few years ago, was Canada's champion boy orator. En route to the west, he drove to Tavistock, his home town, where a civic demonstration was held. After taking the car from the dealer in Oshawa, the students pitched their camp over the week-end in the grounds of the Metropolitan Church in the heart of downtown Toronto to show how they would fare in the Northwest.

The car, a Chevrolet coach, had been designed to allow the seats to fold and provide a bed. It was equipped to meet any variety of road or trail conditions and, if needed, can be transformed into a snow-car. Maxwell, who is the musician of the party, includes a portable organ in his luggage. Ample room is provided for the storage of supplies and everything needed for extensive trips. A tent, folding table, camp cot and stools are all among the items of equipment.

Results of the experiment will be observed with the greatest interest by church officials. They feel that the use of special motors may simplify to a great degree the difficulties of covering, properly, a great stretch of territory with a limited number of workers. The many advantages of mobile missionaries, carrying complete equipment with them as they go, are obvious.

The two students are not, incidently, laboring under any of the delusions concerning the territory which is their goal which are commonly ascribed to easterners. They do not expect, for instance, that their car will be an unfamiliar sight in the territory which they are to serve since Peace River already has 3,000 automobile owners among its 60,000 population and the speedy communication possible with cars has played no small part in its spectacular development.

W. H. WHITE, M.P., DROPS DEAD.

EDMONTON, Alta., June 13.— (C. P.)—Member of the House of Commons for 13 years and Mayor of Fort Saskatchewan, Alta., for the last two years, W. H. (Nobby) White, 65, dropped dead after delivering an address at a political meeting at Brudherheim, Alta.

Goes To Eskimos

Rev. W. J. R. James, young Church of England clergyman, who is leaving shortly for Baker Lake to conduct missionary work among the Eskimos. Mr. James, a graduate of this year from Wycliffe college, Toronto, was ordained in a special service at the college chapel.

Cavan

The recent rains have helped the growth of everything. Fall wheat is looking well in this district and spring grain is making rapid growth in some cases later sown grain is gaining on this earlier sown. Mangels are sown and much of the corn is in. Groundis being prepared for turnips. Several still have some buckwheat or buckwheat and barley to sow.

The Rev. J. E. Whitham and Mrs. Jas. Douglas, attended the evening session of Q.R.E.C. at Mount Pleasant on Wednesday. There was not as large an attendance as is usual at this convention.

On Sunday, June 22nd and the following Monday.

Cavan United Sunday School are holding their anniversary services.

The Rev. R. T. Richards, Port Perry, a former pastor, will preach at eleven a.m. and 7.30 p.m.

On Monday evening a good supper will be served in Cavan Community Hall, followed by a program. Canton Dramatic Club will present their play, "Nothing to Do."

Work on the hydro from Millbrook to Bethany and Cavanville is progressing. The poles are all up and the cross pieces for the greater part of the distance. It will soon be ready for use.

"There's a wedding down at the chapel this A. M."
"That's right, it's mine.

EMBARRASSING MOMENTS

A time to keep Money in Circulation

Too much emphasis is sometimes placed on what "big business" is doing. Lumbering, railroading, manufacturing, banking—these do not *make* prosperity. They *reflect it.*

It is the massed effect of the day-to-day expenditures of the individual that keeps money circulating and the wheels of business turning.

Therefore, let us "buy and sell—build—go ahead—plan and work," each in our own way as vigorously as we know how. That is the best way to hasten the return of prosperity for all.

"Of all countries in the world, Canada is the best place to live in at the present time," said Lord Willingdon in a recent address at Ottawa, and he added: "no country has a brighter future and in a very few years the Dominion will go forward to increased prosperity."

The Canada Life Assurance Company

FESS

To a Furnace Man, Winter is Never More than Three Months Away!

WHY delay installing your Fess Automatic Oil Heating System from day to day . . . week to week . . . month to month. Install NOW! Be prepared for chilly fall nights . . . raw November days . . . long, bitter wintry months.

Avail yourself of the moderate prices. Get in touch with us, today and let us tell you how you can install your Fess on convenient terms.

ARCHIBALD & RICHMOND
389 Water Street - Peterboro, Ont.

FESS Automatic OIL HEATING
Extremely Quiet in Operation

WEDDING Announcements AND INVITATIONS

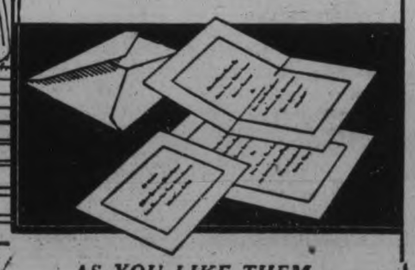

AS YOU LIKE THEM

We print your ANNOUNCEMENTS, INVITATIONS, CAKE CARDS, GIFT ACKNOWLEDGMENT CARDS, in a beautiful special type, or have them engraved for you, on sufficient notice.

There's complete satisfaction in an Examiner printed job. We specialize in the finer grade of printing, and are fully equipped to turn out stationery of the highest grade.

See our samples and let us quote on your requirements. See our window.

Cake Boxes always on hand.

The Peterborough Examiner Ltd.
417-419 North George St., Peterborough, Canada.

METROPOLITAN STORES Ltd.
PETERBOROUGH'S SHOPPING CENTRE
SATURDAY FEATURES

Genuine ENGLISH Licorice ALL SORTS ½ lb. 15c

SALE OF CHINA CUPS AND SAUCERS Ovide Style. 10c Complete
Rose Pattern, Blue Willow, Floral, Blue Ho-Ho, and Plain Colors.—Just what You Need for the Summer Cottage

BIG SALE OF SUMMER DRESSES OVER 300 TO CHOOSE FROM $1.00 Each
The Biggest Dress Value in Town

Fresh TURKISH DELIGHT ½ lb. 10c

MULTICOLOR BERETS 69c Each

Children Cotton KNIT BLOOMERS 25c Pair
Sizes 2 to 8 WHITE, PINK OR PEACH

Krinkled Cotton BEDSPREADS $1.00 Each
80 by 90 Inches ROSE, BLUE AND GOLD STRIPED

BOYS' INITIALLED BASEBALL CAPS 15c Each

COTY'S FACE POWDER 59c Box
Regularly $1.00

CHILDREN'S 1 x 1 RIBBED SCHOOL HOSE 19c Pair
SIZES 6 to 10 CAMEL OR BLACK

Ladies Delustered SILK HOSE "PERFECTS" 49c Pair
Size 8½ to 10—In all the Wanted Shades

ELECTRIC CURLING IRONS $1.00 Pair GUARANTEED

P. & G. SOAP 8 for 25c

BOYS' JERSEYS For Summer
Fine Quality Cotton in Various Colors
PLAIN COLLARS EACH
POLO COLLARS EACH

Ladies' Broadcloth NIGHTGOWNS $1.00 Each
All Sizes. Colors: Peach, Pink, Nile and Mauve

SUNLIGHT SOAP 5 for 25c

371-3 George St. - Where Your Money Buys More

POLITICAL CLUB HOLDS MEETING

Mrs. J. F. Strickland Acts as Hostess to Members of Ladies' Liberal-Conservative Club.

MANY ADDRESSES.

The Ladies' Liberal-Conservative Club held an enthusiastic and largely attended meeting at the home of Mrs. J. F. Strickland yesterday afternoon with about one hundred ward workers and interested members present. Mrs. G. O. Cameron, first vice-president, occupied the chair, owing to the absence of the president, Mrs. Howard Fallis, who is making a speaking tour of New Brunswick.

A splendid report of the previous meeting was read by the secretary, Mrs. J. Cridland, and a letter of resignation from Mrs. H. Dunford as third vice-president was received with regret. An election for this office resulted in Mrs. C. Wright being appointed.

Mrs. Cameron gave a fine address on the main issues of the coming election, speaking particularly on the unemployment problem. The King Government claims that this is only seasonable unemployment but here we are in the heart of the summer with thousands of people unemployed and vast numbers walking the streets of our own city without a job and so many working only a few days a week barely able to get along on such a small salary.

The King Government made a treaty with New Zealand which has been very detrimental to Canadian dairy products. Owing to their mild climate they have pasturage practically the year round and can produce butter much cheaper than the Canadian dairymen, consequently New Zealand butter has flooded our markets, killing the dairy industry here.

The main plank in the Conservative platform is protection. Mr. Bennett's policy is Canada first. No country is more loyal to the British Empire than Canada, but our first duty is to our home and we must protect our industries in order to develop our natural resources.

Mr. E. A. Peck, the Conservative candidate, dropped in for a few minutes, and received a warm ovation. He congratulated the ladies on the splendid gathering and spoke on the necessity of getting together and working whole-heartedly in the coming campaign. He also ably emphasized the terrible unemployment conditions in our country, and spoke of how this could be remedied. Last year Canada purchased over $800,000,000 of goods from the United States. If our own natural resources were manufactured in Canada all this money would not go to our neighbors across the line and our own people would have employment. Vast imports of watches and clocks have been brought into Canada this year from Italy and Germany which can be sold at a low price. In Canada we can not compete with them for our people can not work for the wage they exist on, consequently resulting in unemployment in our own city. Mr. Bennett's policy is to build up Canaad first and have a happy, prosperous, loyal people.

The Budget proposed by King is not sufficient. We need a conference with Great Britain and co-operate with her to promote the condition of trade that we so much desire.

In conclusion he said: "Is it desirable or safe to trust King with the government of our country when he has done practically nothing to better conditions during his term of office?"

Mrs. Cameron spoke of the possibility of Miss Bennett visiting Peterborough, and plans were discussed for her entertainment.

Mrs. J. Mills spoke a few words on the Returned Soldiers' Pension law, and Mrs. C. Wright thanked the ladies for their confidence in her in electing her as third vice-president.

MRS. J. H. DUDGEON IS GIVEN LIFE PIN

Feature of Program at Regular Meeting of St. James' Church W.M.S.

A very successful W.M.S. meeting of St. James Auxiliary was held last evening at the home of Mrs. E. H. L. Woodley, Chamberlain street.

An unusually large number of members and visitors were in attendance, this being the last meeting at which Mrs. Dudgeon will be present as president of the society.

An excellent program had been prepared and was greatly enjoyed. The service opened with singing and Mrs. Dudgeon offered prayer. The scripure lesson was chosen from the 103rd Psalm and was read by Mrs. Rowe.

The short business session which followed consisted of the minutes and a splendid financial statement was given by the treasurer covering the half year's work.

Reports were given by the various secretaries of departments. Mrs. Copson for the Baby Band reported 29 members, 12 of which are new. Mrs. Davidson for the visiting committee reported making eight calls during the month. St. James Auxiliary upon motion decided to assist the Presbyterial in defraying the expenses of the delegate to the missionary summer school at Whitby in July.

Mrs. Armstrong, secretary of Christian stewardship, gave a fine paper on tithing and Mrs. Plunkett in the interests of Temperance education, gave a very interesting and concise talk on this vital question.

Reports Good Work

Mrs. Church for Associate Helpers, reported good work, while Mrs. Payne told of her plans for raising the supply allocation in which a concert figures, to take place on Friday, June 26th.

A letter of thanks was received from Mrs. Ernest Deyell for sympathy in the loss of a brother and Mrs. Armstrong personally expressed her thanks for the loving sympathy of the society.

"The Glorious Company" was the subject of study for June and dealt with the lives of five missionaries. The chapter was a glowing tribute to these early workrs and of their marvellous courage and fidelity to the cause under great persecution. This story was given by Mrs. R. B. English in a vivid word-picture of the martyrs who blazed the trail for the missionaries of to-day.

Prayer for the further success of the work was offered by Mrs. Solitt and Miss Jackson.

A very pleasing and appropriate hymn "Send Forth Reapers" was sung in duett by Mrs. G. Cuffe and Mrs. A. R. Church. Miss Aileen Rose was the accompanist. This meeting was also the occasion of a "mite box" opening, from which a good sum was realized from the nineteen mite boxes brought in. More than thirty members responded to the roll call, which was to be a verse of scripture beginning with the letter "J".

A feature of the program again evidences the high esteem in which the retiring president, Mrs. Dudgeon is held by her fellow workers in St. James Auxiliary, by the gift of a Life Membership pin and an address.

Mrs. Woodley read the address and Mrs. Wagar presented the little pin emblematic of the W.M.S. to which Mrs. Dudgeon has given so generously of her time and ability since coming to St. James.

In acknowledging the gift Mrs. Dudgeon thanked her members for remembering her in this way and asked that they "stand by" their new president as faithfully as they have done in the past. She spoke of the spirit of prayer and of unity existing in the auxiliary as being an inspiration to her from the beginning and paid special tribute to her executive for their loyalty to her and to the W.M.S.

The meeting came to a conclusion with prayer led by Mrs. Woodley.

CIRCUS ARRIVES AND ALL'S READY FOR BIG SHOWING

(Continued from page one.)

A group of other boys were scanning the long line of beautiful white, black and roan horses, ponies and mules as they moved up to the big water trough for their morning drink. They waited until the last was watered and then walked away disappointedly. Then one stated his conclusion: "Aw, he wouldn't be there anyway. Do you think they put Tony in with those other horses. No, I tell you, Tony stays with Tom. I'll bet he sleeps with Tom."

"With him?" one kid echoed incredulously.

"Well, perhaps, not with him, but right beside him. Right in the same car, anyway."

The Sells Floto Circus is one of the largest circuses ever to visit Peterborough. That was assured by a view of the vast size of the big top and the large tents that grouped about. It was further proved by the piles of equipment, the hundred or more of beautiful horses and ponies, the herd of elephants, the camels, the tigers, the lions. Everything that ever walked the jungle paths seemed to be included among the animals caged in the many giant circus wagons.

Idol of Young America

The Sells Floto Circus is famed from coast to coast for its great entertainment program. With the circus comes that greatest of all western cowboys, the idol of "Young America" and the delight of those of more mature years, Tom Mix. And with him is that greatest of all horses, Tony. This famous pair, horse and man, will appear at every performance of the circus.

Over two hundred feature acts, many of whom are making their first appearance in this county, support the famous movie star, including the brilliant Crantos, whose dazzling and daring exploits on the high are unequalled anywhere; the Swatz Sisters, a fine equestrienne act from Berlin, Germany; the Three Thrillers, a flying act supreme, who, with the Ward Family offer a sensational exhibition in mid-air; Pallenberg's bears, one of the greatest animal acts in the world; Mabel Pelke, the marvellous lady gymnast; Shubert the Great, whose contortion act near the top of the big tent fills everyone with wonder; fifty-seven clowns; five herds of elephants, and a big menagerie—all here for a gala day.

With Tom Mix and Tony will be seen all the cowboys and cowgirls from the Mix Ranch in Arizona.

Doors will open at 1 and 7 p.m., one hour before the big show starts. Seats are on sale to-day at Bond's Drug Store at exactly the same price as prevails at the circus grounds.

Harvesting Starts In United States

KANSAS CITY, Mo., June 13.—(C.P.)—The vanguard of the 1930 harvest army to-day was sweeping into the wheat fields of four states reaping the first quotas of the 212,723,000 bushels estimated June 1 by the Department of Agriculture as the section's contribution to the world's food supply.

The United States employment service here has estimated 190,000 workers will be needed to finish reaping of the estimated crop of 137,300,000 bushels in Kansas, where the harvest is expected to become general June 20.

Rules for All Photo Contestants

1. There will be four contests, ONE each week, the first ending June 7.
2. Entries for each contest must be in the office of The Examiner three days after close of each weekly contest.
3. Contestants may enter as many contests and as many pictures in each contest, as they desire.
4. Contestants may win prizes in more than one contest, but only one prize in each contest.
5. Entries must be submitted by amateur photographers only. Professional photographers permitted to do the developing.
6. Submit prints of pictures only.
7. Each photo submitted must contain the following information plainly written or printed on the back: Name and full address of sender—name of any persons distinguishable in the picture.
8. Send prints, first class mail, to the Amateur Photographer Editor, care of The Examiner, Peterborough, Ont.
9. All prints submitted become the property of The Examiner.
10. Winners of each contest will be announced in The Examiner.
11. The selections and awards of the judges will be final.
12. Pictures taken prior to January 1st, 1930, not eligible.

OFFICIAL ENTRY BLANK

The Peterborough Examiner's Amateur Photograph Contest

FOR PICTURES WHICH ANY AMATEUR CAN TAKE

Date .....

Name .....

Street .....

City, Town or Village ..... R. R. No. ..

Township ..... County .....

FIRST CONTEST ends June 7. Prints must be in June 10.

SECOND CONTEST ends June 14. Prints must be in June 17.

THIRD CONTEST ends June 21. Prints must be in June 24.

FOURTH CONTEST ends June 28. Prints must be in June 30.

* * *

Photograph Contest Subjects

WEEK OF JUNE 1 TO 7

Street Scenes—Boulevards, thoroughfares, or any street scene depicting beautiful trees, beautiful houses or gardens, showing portion of the street.

* * * * * *

WEEK OF JUNE 8 TO 14

Outdoor scenes of rural life.

* * * * * * *

WEEK OF JUNE 15 TO 21

Beautiful Homes—Not necessarily your own home, but pictures of any home showing beautiful trees or gardens or flowers. All or part of house outside.

* * * * * * *

WEEK OF JUNE 22 TO 28

Flower Gardens—Home and private gardens or those in parks or inclusive of beautiful lawns.

Drapes and CURTAINS At McBRIDE & FRANKS

FRILLED CURTAINS

Marquisette in crossbar design. Good wearing quality in white. Complete with tiebacks. Size 28 inches wide, 2 1-4 yards long. Regular price, $1.10, for, pair **75c**

FRILLED CURTAINS

Extra fine quality Marquisette in small diamond and dot designs. A very dainty Curtains, white, size 27 inches wide, 2 1-4 yards long. Regular price, $2.50, for, pair **$1.75**

CHINTZ AND CRETONNES HALF-PRICE

Some of these are linen and hand-blocked; also heavy crash quality in a variety of rich designs and color combinations. Suitable for drapes, cushions, fancy work and slip covers. 31 and 36 inches wide. Regular price, $1.00, for, yard **50c**

FILET CURTAIN NET

Good wearing quality in a variety of designs, in white, ivory and ecru shades, dainty lace edging, 36 inches wide. Regular price, 45c, for, yard **33c**

MARQUISETTE

About 300 yards, in cream and ecru shades, plain with tape edges, 36 inches wide. Regular price, 15c, for, yard, **9c**

Lamps

Our entire stock of Lamps—over 100—all on sale at greatly reduced prices. We are very much overstocked in these lines and must reduce. Table, Floor and Bridge Lamps all to go.

FLOOR LAMPS (Complete)

Regular price, $8.50, for **$5.95**
Regular price, $13.50, for **$8.95**
Regular price, $32.00, for **$18.00**

BRIDGE LAMPS (Complete)

Regular price, $6.50, for **$3.95**
Regular price, $22.00, for **$12.50**

TABLE LAMPS (Complete)

Regular price, $15.00, for **$10.50**
Regular price, $18.00, for **$13.50**

BOUDOIR LAMPS

4 only. Silk shades and walnut and enamel standards. Regular price, $3.95, for, each, **$1.65**

SHIP MODEL LAMPS

Metal in black or bronze finish. Completely wired. A very attractive piece. Regular price, $7.50, for **$4.95**

Special Prices on Any Lamp Not Mentioned in This Ad

McBride & Franks

224 Charlotte St.

IT PAYS TO ADVERTISE

SATURDAY the 14th LUCKY BARGAIN DAY FOR FURNITURE AND DRAPES

Yes, lucky for all who shop here, because we are renewing our SWEEPING DISPOSAL VALUES which so many took advantage of a week ago. Undoubtedly to-morrow will be another big day, when savings is the buy word, coupled with new and better quality merchandise at much lower prices than are obtainable on ordinary occasions. Now come inside and stand face to face with our "lucky bargain day" values.

More Madame Queene Chesterfield Suites

[A TRUCK LOAD JUST ARRIVED]

Chesterfield Suites, 3 pieces: Chesterfield, Arm Chair and Wing Chair. Serpentine fronts, with exposed wood, walnut finish, on bottoms and fronts of arms. Upholstered in good quality plain mohair in shades of taupe or walnut; reversible cushions in figured silk moquette. Regular price, $139.00, for **$98**

$198 Chesterfield Suite $159

1 ONLY SNYDER'S SANI-BILT MAKE

3 pieces: Chesterfield, Arm Chair and Wing Chair. Serpentine fronts. Upholstered all over in best quality mohair, plain henna shade; reversible cushions in cut mohair, figured design. Fancy welts. Regular price, $189.00, for **$159**

25 Congoleum Rugs Reduced

4 discontinued patterns. 25 Rugs in all. One design in green floral effect, one is copy of Chinese silk rug, one in rag rug design and one in blue tile design.

5 only 6 x 9. Regular $6.35, for **$4.95**
7 only 7-6 x 9-0. Regular $8.00, for **$6.25**
3 only 9-0 x 9-0. Regular $9.50, for **$7.65**
3 only 9-0 x 10-6. Regular $11.25, for **$8.90**
4 only 9-0 x 12-0. Regular $12.75, for **$9.75**
2 only 9-0 x 13-6. Regular $14.15, for. **$11.25**
1 only 9-0 x 15-0. Regular $15.75, for. **$12.50**

BEDROOM SUITES

5 BEDROOM SUITES, ALL REDUCED TO ONE PRICE, $89.00

Choice of five different styles of Bedroom Suites. All walnut finish, some 5-ply veneer walnut. Sets include Vanity Dressers, Chiffrobes, Beds and Benches. Regular price, $135.00, for **$89.00**

4-PIECE BEDROOM SUITES, $129.00

5-ply walnut veneer, with overlay of bird's-eye maple. New style Hollywood Vanity with large stationary mirror and 4 small drawers, 4 heavy turned legs on front; Chest of Drawers has three large and two small drawers; full size Bed, and Bench has cane seat. Regular price, $165.00, for.. **$129.00**

Bedroom Chairs At Less Than Cost

10 only Bedroom Chairs. Walnut finish legs. Seats and backs upholstered in fine quality silk in dainty designs. Shades of blue or rose. Skirt all around seat. Regular $12.00, for **$5.95**

SUMMER YEAR-TO-PAY CLUB OPEN TO 25 MORE MEMBERS

Talk This Plan Over With Us **$10 Delivers** Balance in Eleven Monthly Payments

Gibbard Tea Wagons

Tea Wagons, Gibbard solid walnut, hand carved, large rubber-tired wheels, two shelves, lined cutlery drawers, drop handle. Choice of 7 styles. Regular prices up to $48.50, for **$29.95**

HALL TREES

Birch in walnut finish. Turned standards, with fancy carved feet on base. Four heavy brass double hooks. Regular price, $10.00, for **$6.50**

RADIO TABLES

Radio Tables, 4 only, solid walnut, with fancy burled front, two-toned effect, neat turned legs. Size 16 x 30 inches. Regular price, $17.50, for **$11.50**

HANDSOME DINING-ROOM SUITES UNDERPRICED

9-PIECE DINING-ROOM SUITE

Solid oak in Old English finish, dainty Queen Anne design. Large Buffet with three drawers and cupboard space on each side; China Cabinet has drawer at bottom, one glass door with fancy fret-work; Table has 6 legs, is oblong shape and extends to 6 feet; Chairs have full slip seats in genuine leather. Regular price, $159.00, for **$119.50**

8-PIECE DINING-ROOM SUITES

Solid oak in Old English finish, Queen Anne design. Buffet has British plate mirror, two short and one long drawer and large cupboard space; Table has 6 legs and extends to 6 feet; Chairs have full slip seats in genuine leather. Regular price, $95.00, for. **$69.00**

CHINTZ CUSHIONS

Good quality, artistic colours and designs. Size 18 x 18..... **49c**

SOLID QUARTER-CUT SUITE

1 only. 9 pieces. In Old English finish. This is the best Oak Suite we have ever shown on our floor. Large Buffet with one long linen drawer and two small ones, one lined, and cupboard space at ends; China Cabinet has one glass door and cupboard space at bottom; Table extends to 6 feet and has 6 heavy legs; Chairs have full slip seats and upholstered backs in genuine leather. Regular price, $250.00, for.. **$169.00**

GRASS MATS Less Than Cost

We have reduced our entire stock of Grass Mats and Rugs. These are strongly made with heavy cotton warp and bound all around edges. Attractive designs in shades of blue, green or brown.

Size 27 x 54. Regular price, 55c, for **39c**
Size 36 x 72. Regular price, 95c, for **65c**
Size 4½ x 7 ft. Regular price, $1.35, for **95c**
Size 6 x 9 ft. Regular price, $2.50, for **$1.79**

Bargains in Refrigerators

REFRIGERATORS—Made from selected hardwood in golden finish. Galvanized iron lining. Ice capacity, 45 lbs. Specially priced. **$14.50**

REFRIGERATORS—Made from selected hardwood in golden finish. Galvanized iron lining. A roomy food chamber. Ice capacity, 60 lbs. Specially priced at **$17.50**

REFRIGERATORS—Made from selected hardwood in golden finish. Large and roomy food chamber in white enamel finish. Ice capacity, 65 lbs. Specially priced at **$23.75**

STEEL REFRIGERATORS—NEW LOW PRICES

Steel Refrigerators in grey enamel finish; white enamel inside. These are all fully insulated and easy on ice. In four sizes. Specially priced at **$15.00, $18.00, $23.00 and $30.00.**

$45 Breakfast Suites $35

6 pieces: dainty Buffet with two drawers and cupboard space at ends, neatly turned legs; Table has shaped drop leaves; Chairs have high backs, Windsor style. These are in grey, honey shade and walnut finishes, shaded and decorated. Regular $45.00, for **$35.00**

JARDINIERE PEDESTALS

Birch in walnut finish. Heavy turned Pedestal with round top and base. 31 inches high. Regular price, $6.00, for... **$3.00**

CARPET SWEEPERS

Hygeno make, fully guaranteed. Steel body, with single dump on each side, cyco ball bearings, rubber-tired wheels, heavy hair brush. Regular price, $4.50, for **$2.75**

REED FERNERIES

Reed Ferneries—50 in this lot—a very special bargain. Strongly made with hardwood frames and legs, walnut finish. Complete with galvanized iron pan. Size 12 x 30 inches. Regular $5.50, for **$3.59**

McBRIDE & FRANKS

224 CHARLOTTE STREET TELEPHONE 2069

TELEPHONE EXCHANGE, 1780
STORE HOURS: 9 A.M. TO 9.30 P.M.

SATURDAY at HALL'S

OUR GOODS GIVE EVERY SATISFACTION

COLOURED HAND BAGS — 49c
An assortment of Purses in various styles, shapes and colours, with novel fastenings and trimmings. Greatly reduced.

COSTUME JEWELLERY — 98c
Attractive pieces of novel Jewellery—Brooches, Earrings, Chokers, Pendants, Pearls, Bracelets, etc.—in new settings.

USEFUL THERMOS BOTTLES — 79c
For picnic or lunch use these dependable Bottles will prove satisfactory. Quart size. Screw top. Case in blue, green, red, etc.

FULL-FASHIONED SILK HOSE — $1.00
These are all perfects. Finely knit, full fashioned, neatly finished, and shown in a splendid range of popular colourings.

RAYON AND THREAD SILK HOSE — 50c
Good looking Stockings for general wear. In grey, sand, beige, black, white, etc. A real saving for Saturday buyers.

WHITE AND COLOURED SILK GLOVES — 98c
Fine Thread Silk Gloves, well made, in light Summer weight. Some finished with fancy cuffs, others plain. White, sand, beige, etc.

SILK BLOOMERS — $1.49
A new run-proof silk fabric is used in the making of these dainty garments. Various styles. Plain and prettily appliqued.

More June Economies In House-Furnishings

Draperies, Cretonnes, Window Nets, Madras Muslins, Voiles, Filets, and Marquisettes, yd. 39c

Odd lines taken from various price ranges and grouped to make one big clearing line. Many exceptionally pretty patterns in Chintz and Cretonne are shown: lacey Window Nets in white and cream colour, many finished with lace edges; attractively patterned Madras in light ecru shade; good quality Marquisettes—an assortment from which anyone will be sure to find something pleasing. See these in the window.

Cable Bed Springs
ALL SIZES

These splendid Springs combine strength and a springy resiliency which makes them one of the most popular of the medium priced springs. They may be had in single, three-quarter or double-bed size at $7.50

Brass Curtain Rods
EXTENDING TO 48 INCHES

Flat Brass Extension Rods with brackets. They are finished in dull brushed effect, and although naturally not so strong as the higher priced rods, are useful for many windows. Each 12½c

Window Panels
TRAVELLERS' SAMPLES
54-INCH LENGTHS

These are in standard quality and width, but are only 54 inches long. They have been used by travellers to show curtain designs, are a little soiled, but are worth from three to six times their sale price, each 25c

Swiss Curtain Panels
REGULAR PRICE, $2.95

These are beautiful Panels of fine deep ecru net upon which the dainty conventionalized flower patterns are worked in darker ecru cords and white. They may be used as Panels or on larger windows in pairs. Sale price, each $1.98

SWISS PANELS

An exceptionally good value. Similar to the above, but not quite so fine. They're worth about $1.75. Sale price, each 95c

White Curtain Scrims

Good White Scrims, naturally not the best of their kind, but still a fair quality and having a good appearance when hanging at windows where a high priced drape is not required. For bedrooms, bathrooms, kitchens, Summer cottages, etc. Per yard 10c

Cretonnes Re-Priced

They're worth up to $1.00 the yard. Showing includes all kinds of designs from small flowers and fancy figures to big all-over rose and brightly coloured modernistic effects. Cretonnes for window drapes, slip covers, Summer upholstering, cushions, bedspreads, etc. On sale Saturday 69c

Grass Mats For Summer Use

These are much in demand at this time of the year for bedrooms, dens, Summer cottages, sun-rooms, verandahs, etc. We have a good range of all sizes in stock, three of which are priced as below:

36 x 72	27 x 54	18 x 36
79c	39c	19c

A Sale of Corsets

Serviceable, Summer weight Corsets, made from plain pink coutil. One style shows a wide elastic belt at top; the other is plain. Lightly boned. Four hose supporters. Sizes 2 2to 30. Specially priced for Saturday at, per Pair $1.00

Full Fashioned Silk Hose
OUR REG. $1.95 LINE

Puritan Maid Full-Fashioned Silk Stockings—every one perfect. Made from the finest thread silk and in stock in a complete range of colours for Summer wear. All sizes. Per pair $1.79

Women's & Children's Vests
FOR SUMMER

Comfortably cut Vests in both women's and children's sizes. They are of light-weight cotton, cumfy cut style, neatly finished at neck with beading and draw string. Note our exceptionally low price, each 19c

CHILD'S SUMMER DRESSES

They are for children from 7 to 14 years of age, and are made from prettily patterned prints and Summer dress fabrics. New styles, daintily trimmed. On sale at, each $1.29

Craychene Frocks
SIZES 2 TO 6

These pretty little Frocks have originally been marked at $2.98. They are decidedly attractive in every respect, and are here in all colours, with contrasting trims. Specially priced at, each $1.98

White Table Damask
REGULARLY SOLD AT 49c

A Pure White Damask, measuring 56 inches in width. This is of medium weight and is a useful cloth to save your better ones. It comes in a pretty daisy and fern pattern, and is of exceptional value at, per yard 39c

Unbleached Sheetings

For Saturday we advertise a trio of newly arrived 72-inch Grey Sheetings in splendid qualities. Each shows outstanding value at its price. Be sure to see them ...

39c 49c 59c

Ginghams—All Colours.

32-inch, finely woven Ginghams and plain coloured Chambrays. Small and large checks, fancy plaids and some larger designs are shown in blue, pink, orchid, yellow, rose, green, black and white, etc. Priced at, per yard 25c

More Silk Bedspreads

Prettily patterned Rayon and Cotton Mixed Spreads, finished with bright silky surface, in such colours as blue, green, orchid and maize. They're worth up to $6.95. Odd lines. We're clearing them at. $3.98

FORTY-FIVE COATS Sizes from 14-42

All in Up To Date Styles **AT HALF-PRICE**

All those in need of a Spring Coat should not miss this opportunity to secure one at the reduced prices on Saturday. Every Coat is fashioned from dependable coating fabrics—tricotines, tweeds, etc. Flared and straight-line effects; some fur trimmed; stitched and finely tucked in interesting variations; all neatly lined and expertly finished. Black, navy, sand, grey and tweed mixtures. Don't miss them Saturday on the Second Floor.

Reg. $16.50, for $8.25
Reg. $19.50, for $9.75
Reg. $22.50, for $11.25
Reg. $25.00, for $12.50

Beautifully Patterned Dress Prints
ALL PRODUCED IN FAST COLOURS

Grounds in white, cream, black and almost every colour. Patterned with small flower designs, larger running sprays, tiny fancy figures for children's wear, brighter modernistic effects, some well covered patterns for smocks, house dresses, etc. 32 and 36-inch widths. Price, per yard 49c

Awning Ducks

The price is low, but the quality is not. All good wearing, firm Ducks, woven with plain and fancy stripes of blue, green, brown and red. Per yard 39c

COMFORTER CHINTZ
Yard wide Chintzes in a good weight for the making of useful, good looking comforters. Your choice of about 25 good designs printed in various attractive colours. Main Floor 25c

COMFORTER BATS
Large, full, fluffy Bats of clean, well combed cotton. Each Bat weighs 2 pounds and when unrolled opens out to the full double-bed comforter size. A good buy at 69c

Fast Colour Dress Prints
IN PRETTY SMALL PATTERNS

These cloths are of exceptionally fine quality. They come in both 32 and 36-inch widths and in a splendid assortment of desirable fancy patterns for converting into garments, both small and large, for children or grown-ups. Every piece represents full value at, per yard 39c

ALL-LINEN TOWELLING — 15c
Good quality All-Linen Towelling, natural colour, patterned with coloured borders.

RICHARD HALL LIMITED

FACTORY COTTON — 19c
Factory Cotton in a useful weight for all general purposes. Both 36 and 40-inch widths.

EAST EMILY

Mr. and Mrs. Ira Robinson and son, of North Monaghan, spent Sunday with Mr. and Mrs. Andrew McCarrell.

Mr. and Mrs. P. McConnell were visitors to Peterborough on Saturday evening.

Miss Velma Lowes of Peterborough spent the week end with her parents, Mr. and Mrs. Harry Lowes.

Mr. and Mrs. Lorne Wilson and children of Peterborough spent Sunday with Mr. and Mrs. Melville McBrien.

Mr. Stan Pogue of Peterborough was a visitor in this community last week.

The members of the Women's Auxiliary of St. John's church held their annual birthday party at the home of Mrs. Eric Blackwell on Tuesday afternoon. At the close of the afternoon, dainty refreshments were served by a number of the ladies.

Mr. and Mrs. William Kerr spent Sunday visiting with their daughter, Mr. and Mrs. K. A. Murray in Cobourg.

Mrs. William Deyell of Peterborough is visiting at the home of her son, Mr. Harry Deyell.

Mr. and Mrs. Marwood McCarrell and baby, accompanied by the former's mother, Mrs. J. McCarrell, spent Sunday with friends in Cobourg.

Mr. and Mrs. W. Atwell of Detroit motored over and spent the week-end with the former's mother, Mrs. Mary Atwell, of East Emily.

Mr. and Mrs. Bickle of Peterborough were recent visitors with their nephew, Mr. and Mrs. Oswald Ruth.

Mr. and Mrs. E. McCarrell and children of Lindsay spent Sunday with the latter's parents, Mr. and Mrs. A. McCarrell.

Mr. and Mrs. Milton Fallis and children of Fallis Line, Cavan, were recent visitors with Mr. and Mrs. S. Switzer.

Mrs. G. English and son Cecil of Dunsford spent Sunday at the home of Mr. and Mrs. A. McCarrell.

Mr. and Mrs. Warner Casey and children of North Monaghan spent Sunday with the latter's parents, Mr. and Mrs. A. McCarrell.

Mr. and Mrs. Gordon Finley spent Sunday visiting with the former's mother at Burnt River.

Mr. and Mrs. Henry Copeland and son, Howard, of Oakwood, were recent guests at the home of Mr. and Mrs. A. McCarrell.

Mrs. Charles Mills (Sr.) is visiting with her daughter, Mrs. Wylie Guthrie, of Rochester, N.Y.

Mr. and Mrs. Walter Moncrief and daughter, Freda, spent Sunday with Mr. and Mrs. Lorne Wilson in Peterborough.

READ THE WANT ADS.

STIRLING

Miss Anderson of Tyendinaga has been the guest of her niece, Mrs. J. M. McGee and on Sunday motored to Warkworth with the McGee family, where she remained to visit friends.

Mr. and Mrs. H. Jackson were on Monday evening, presented with a floor lamp by the members of the League of St. Paul's church.

Mr. Charles Stevens, who has been suffering from blood poisoning in his left hand was forced to undergo an operation for the removal of the forefinger.

NEW LOCOMOTIVES

GREAT FALLS, Mont., (U.P.).—Capable of drawing an 18-car passenger train 80 miles an hour, 14 gigantic locomotives have been placed in service on the Great Northern line between Williston, N.D., and Wenatchee, Wash. Five have been assigned to the Spokane-Wenatchee run while nine will be used on the Williston, N.D.-Havre, Mont., section.

RAIL SCHEDULE SPEEDED

HELENA, Mont., (U.P.).—Seattle and Chicago will be 15 minutes closer on eastbound runs over the Great Northern and Northern Pacific lines on and after June 1. The running time on the eastern trip will be reduced from 61 1-4 to 61 hours. The time slash is the fourth made by each line in three years.

S. DUMMER CHURCH TEA IS BIG SUCCESS

Anniversary Services Are Observed on Sunday—Tea on Monday.

WARSAW, June 13 (Examiner Correspondence).—South Dummer United Church held its anniversary services on Sunday and Monday and for both occasions the church was beautifully decorated with bridal wreaths and plants.

There was a splendid attendance at the tea on Monday night and the following program presided over by the Rev. Mr. Fletcher included the following numbers: Organ and violin selection, Messrs. Mullen and Wildman; chairman's address, solo Miss Burgess, "Down the Trail to Home;" selection by Nixon orchestra; recitation by Miss Lila Burgess; "The Wayside Cross," by Warsaw male quartette. The Rev. M. Stillman, who will soon have charge of the pastorate spoke of the birthday of the Christian Church. Mrs. Herrington sang, "That's what God made all mothers for"; recitation, Wallace Anderson, "Bill, the Engineer;" song, Henry Batten, "Lay My Head beneath a rose." Mr. Bell, of Hastings spoke on the head, the use to be made of it. "Everyone is expected to fill his own place and interpret the mind of God in the direction of people's powers, brain power is the great power for good, wrongly directed does mischief." Selection by Nixon orchestra, instrumental selection by Messrs. Mullen and Wildman, numerous sketches by Rev. H. B. Herrinton of Warsaw; duet by Messrs. Batten and Rufus Payne, recitation by Mr. Anderson, "Davie and Goliar," selection by Warsaw male quartette; solo by Mr. Batten and Hawaiin guitar selection by Mr. Mullen.

HARWOOD WOMEN HONOR MRS. LAWTON

Bread Tray is Presented to Retiring President of Institute.

HARWOOD, June 13 — Mrs. A. Lawton, retiring president of Harwood Women's Institute, was presented with a bread tray by the members of the Institute at the June meeting which was held at the home of Mrs. W. Bell. The accompanying address was read by Mrs. H. Graham and the presentation was made by Miss Lillian McFarland.

Mrs. R. E. Drope presided for the meeting and the roll call was responded to by "a quick dessert." Committees for the District Annual which was held on Thursday were appointed and consisted of Reception committee: Mrs. P. J. Corkery, Mrs. Walter Bates; program committee, Mrs. A. Lawton, Mrs. F. McCulloch, and Mrs. A. Stevenson; committee for dishes, Mrs. R. E. Drope, Mrs. A. Lawton, Mrs. H. Graham, Miss Lillian McFarland, Mrs. P. J. Corkery, Mrs. F. McCulloch, Miss Sarah Young and Mrs. R. S. Johnston.

Mrs. Thomas Bates gave a very interesting paper on what public offices a woman can hold in Ontario. Musical numbers were given by Misses Hilda Stevenson, Marjorie McCulloch, and Helen Campbell.

Mrs. George Carruthers gave a letter contest, Miss Helen Robson winning first prize and Mrs. W. Bates second.

A dainty lunch was served at the close by the hostess and it was announced that the July meeting will be held at the home of Mrs. P. J. Corkery.

W.M.S. TAKES SERVICES.

Rev. A. E. Thornley, of Peterborough, Gives Fine Sermon at Springville.

SPRINGVILLE, June 13.—(Examiner Correspondence).—Evening service was held in Springville United church, Sunday, June 8, under the auspices of the Women's Missionary Society. Rev. A. E. Thornley of Mark street church, Peterborough, was in charge of the services. Special music was rendered by the ladies' choir assisted by Mrs. M. Westington, who sang beautifully in solo, "Since Jesus Came Into My Heart."

Rev. Mr. Thornley chose as his text Acts 20:35: "I have shewed you all things how that so labouring ye out to support the weak, and to remember the words of the Lord Jesus how He said, 'It is more blessed to give than to receive" and his touching impressive sermon developed along the line of all Missionary work was in keeping with the women's work. "To be happy we must be unselfish", the glory of heaven comes by ministrations to others, we must catch the meaning of Jesus, when He gave His life to save us and when He said "Inasmuch as ye have done it unto one of the least of these my brethren ye have done it unto Me."

In conclusion Mr. Thornley read the beautiful poem "To give is to love."

A generous offering was given in aid of the W.M.S. funds.

Next Sunday, June 15, the Sunday school and preaching services in Springville will be cancelled, on account of the Sunday school anniversary service to be held at Fairmount on that day.

WEST HASTINGS INSTITUTES GATHER AT ANNUAL CONVENTION

Reports Show Successful Year Has Been Enjoyed by All Branches.

OFFICERS ELECTED

STIRLING, June 13.—(Examiner Correspondence)—The annual convention of the West Hastings Women's Institute was held at Wallbridge on Thursday. Owing to hte unavoidable absence of the president, Mrs. Holmes, of Wallbridge, presided over the morning session.

The reports of the various branches for the year were good, showing in many cases the interest that has been taken in the work.

After an excellent lunch provided by the Wallbridge members, business was resumed with Mrs. Snider, of Frankford, in the chair. The convention for 1931 will be held at Stirling.

The auditors presented their report and stated everything was found to be in a very satisfactory condition.

Officers Elected.

The following were elected as officers for the year: Mrs. A. Shaw, of Stirling, president; Mrs. B. Finkle, Chatterton, 1st vice president; Mrs. Holmes, Wallbridge, 2nd vice president; Mrs. Vandervoort, River Valley, secretary-treasurer; Mrs. G. Nicholson, district representative to convention; Mrs. A. Shaw, Stirling, Federation representative; Mrs. M. W. Sine and Mrs. S. Nicholson, auditors.

A piano duet was given by the Misses Badgley and Finnegan at this time. Mrs. Deviney spoke on the "Aims and Objects of the Federated Institutes of Canada" followed by Mrs. C. Chard, of River Valley, who favored the audience with a pleasing piano solo.

A splendid reading, "The School Ma'm's Courtship" was given by Helen Morrow, a young medalist of one of the county elocution contests. Miss Hopkins, of the Department at Toronto, spoke on the benefit to be derived from the coaching classes for girls the subjects being nutrition, house furnishings and clothing. The speaker asked that each branch try to get girls interested in the formation of a class.

Following this, Mrs. J. G. Butler, of Stirling sang, "When You Are Happy", and Joseph Wilson, B.S.A., of Stirling gave a talk on Junior work, asking for the co-operation of the members of the Institutes.

Stirling Meeting

The monthly meeting of the Women's Institute was held on Thursday evening when several additions were made to the list of officers. Planntng a float for the procession for the coming get-together were discussed and will probably be arranged.

Several took part in reporting the convention held at Wallbridge.

Mrs. H. Rollins gave a paper on the Life of King George and a humorous reading was contributed by Mrs. R. Melkiejohn. A trombone and piano duet was given by Mr. Furnival and Miss B. Hadley. Mrs. Wescott concluded the program with a contest.

GERMAN MUSEUM IS FILLED WITH TROPHIES OF VICTORY

Richtofen's Mother Visits Her Son's Airplane Each Year.

FORGET GREAT DEFEAT.

By GORDON A. SINCLAIR
(Special to The Examiner. Copyright 1930)

BERLIN, June 13.—A place of sadness and of honor is reserved to Canada in Germany's museum of war. It is the last plane brought safely to earth by Baron Manfred von Richtofen—"The Red Knight of Germany."

The small maroon Fokker, mounted with two vicious looking machine guns and slashed here and there by shots from other planes, bears a card in memory of the Fatherland's greatest ace and concludes with the date of his death. It is one of the few exhibits in the musty building permanently guarded. I asked the guard what happened to Richtofen. "He was shot down by the Canadian Captain Roy Brown," he said. "Captain Brown was himself killed four weeks ago."

I think the guard must be mistaken about Brown because I was in Toronto a few weeks ago and Brown was then a pretty lively victim. I asked the guard if he was not confused with Colonel Barker, V.C., news of whose death was widely published here. He said no, he was sure he had read Brown.

Mother Visits Museum.

Each year on the anniversary of the Red Knight's fatal plunge his mother comes to the museum but she does not cry and does not put flowers beneath the empty cockpit.

Floyd Gibbon's book about Richtofen raised controversy as to whether Australian gunners or Roy Brown had brought the fighting baron to earth. Well the card on the plane says the baron was "Brought down by an enemy plane" and the guard says that enemy plane was in charge of Roy Brown so that seems reasonably clear.

The great war museum—in fact the whole of Berlin—is practically empty of reference to the last conflict. There are two planes, a sample of each type of gun used by Germany, including the famous Big Bertha, models of the zeppelins which bombed London, types of aeroplane bombs and the first steel helmet. When you've seen that you've seen it all.

The rest of the great building is filled with memories of victory. These centre around the Franco-Prussian war and Napoleon's defeat. All very interesting to Germans but rather like any other museum to the rest of us.

RADIO PROGRAM

SATURDAY FEATURES

6.45 a.m.—Tower Health Exercises—CKGW with NBC.
8.00 a.m.—Paul Rader's Breakfast Brigade—CFRB with CBS.
8.00 a.m. — Shirriff's Program — CKNC.
8.30 a.m.—Cheerio — CKGW with NBC.
9.00 a.m.—Something for Every One—CBS Chain.
9.15 a.m.—Parnassus String Trio—WJZ Network.
9.30 a.m.—Morning Moods — CBS Chain.
10.00 a.m.—The Columbia Grenadiers—CBS Chain.
10.00 a.m.—The Manhatters—WJZ Network.
1030 a.m.—Dr. Royal S. Copeland—WEAF Network.
10.30 a.m.—United States Army Band Concert—CBS Chain.
11.00 a.m.—The Recitalists—WJZ Network.
11.30 a.m.—Saturday Syncopators—CBS Chain.
12.00—Children's Drama — CBS Chain.
12.30—Yoeng's Restaurant Orchestra—CBS Chain.
1.30—Hotel Barclay Orchestra — CBS Chain.
2.00—Ann Leaf, at the Organ — CBS Chain.
2.30—Band of a Thousand Melodies—WJZ Network.
3.00—Golden Gems—WJZ Network.
3.30—Chicago Serenade—WJZ Network.
4.00—The Merrymakers—WJZ Network.
4.00—The Aztecs—WJZ Network.
4.30—Manhattan Towers Orchestra—CBS Chain.
6.00—Scrappy Lambert's Orchestra—CBS Chain
6.00—Black and Gold Room Orchestra—CKGW with NBC.
6.30—Hotel Governor Clinton Orchestra—WJZ Network.
6.30—Ted Husting's Sport Slants—CBS Chain.
7.00—Amos 'n' Andy—CKGW with NBC.
7.15—Melo Maniacs—CBS Chain.
7.30—Phil Spitalny's Music —WJZ Network.
8.00—Dixie's Circus—WJZ Network.
8.00—Salon Singers—WEAF Network.
8.00—Dixie's Circus—WJZ Network.
8.00—Rex Battle and his Orchestra—CPRY.
8.30—Del Monte Program—WEAF Network.
9.00—Palais Royale Dance Orchestra—CFRB.
9.00—Hank Simmons's Show Boat—CBS Chain.
9.00—In the Spotlight — WEAF Network.
9.00—The Club Reporter — WJZ Network.
9.30—General Electric Band — WEAF Network.
9.30—Royal York Dance Orchestra—CPRY.
10.00—Strings and Bows— CKGW with NBC.
10.00—Paramount Tivoli Hour — CFRB with CBS Chain.
10.30—Miniature Theatre— CKGW with NBC.
11.00—Slumber Music—WJZ Network.
11.00—Ponce Sisters—CKGW with NBC.
11.15—Hotel Park Central Orchestra—CKGW with NBC.
11.30—Hotel Roosevelt Orchestra—CBS Chain.
12.00—Rudy Vallee's Orchestra — WEAF Network.
12.00—Hotel Paramount Orchestra WJZ Network.
2.00—Biltmore Orchestra — CBS Chain.
12.30—Midnight Melodies — CBS Chain.

SITUATION WANTED

TO the seeker of employment The Examiner Want-Ad pages offer the most complete listing of available positions . . . and at the same time an inexpensive medium through which to make known their qualifications and experience.

PHONE 1600

EXAMINER

CLASSIFIED AD DEPT.

We Send for Your Ad

THE CANADIAN DEPARTMENT STORES LIMITED

TELEPHONE 3000 — Leadership Won and Held by Right Goods, Right Prices, Right Methods and Reliability — GEORGE ST., PETERBOROUGH

Saturday is Outstanding Value Day

Smart Linen and Leather Handbags

Linen is much to the fore in the wardrobe this season. Now it is chic Printed Linen Envelope Style Purses to complete the outfit. Also Fancy Leather Purses in pouch and envelope style, featuring the newer shades. Outstanding value, each.... **1.95**
—Main Floor, C.D.S.

SATURDAY shoppers will find a sensational group of values awaiting them at the C.D.S. The popular store-wide saving event has returned with a list of offerings that more than upholds the Outstanding Value Day standards. A tremendous list of branded lines, specials, reduced lines and many every-day outstanding values promises to make Saturday a very interesting and profitable day to shop. Every department represented! Be early! Buy and save!

Costume Blouse, Silk or Cotton

Lovely Flat Crepe Blouses in several good shades and styles. Choice of white or colored. Each with individual touches. Printed Cotton and Dimity Blouses for sports wear feature jabots, frilled front or plain tailored styles. Outstanding value:
Silk .....2.95 Cotton 1.49
—Main Floor, C.D.S.

Confirmation Dresses

Fine White silk Dresses in long sleeve, collar and collarless, V neckline, in several different styles for the girl 8 to 14 years. An appealing price for the thrifty shopper. Outstanding value, eacn..... **2.98**

Cool Summer Frocks in Celanese

Delightful, cool appearing Dresses and two-piece Ensembles with jacket to match. Sleeveless Dresses in good styles for women and misses; pastel shade Dresses with self trim. Sizes 14 to 40. Outstanding Value, each..... **8.95**

Fine Printed Voile Dresses

Just the Frock you have been looking for. Long or short sleeve models with flared or pleated skirts. A wide assortment of new printed patterns in good shades for Summer wear. Sizes 16 to 44. Outstanding value, each..... **5.95**

Brimmed Hats for Summer 1.98

A new special shipment of Hair Hats in medium and large brim models. Styles for matrons and misses. Mostly pastel shades, with ribbon trim in contrasting shades. Included are a few Panama Straws. Extra special value. Outstanding Value Day, each..... **1.98**
—Third Floor, C.D.S.

Remember Dad on Father's Day!

Sunday is Father's Day, and we have prepared a comprehensive list of suggested gifts for his remembrance. Any of these will bring an appreciative smile.

Neckwear, the Favorite

And in our $1 line you will find just the type of Tie Dad likes. Colorful and fancy stripes, or plain, conservative patterns and shades. Good quality, wool lined. Each..... **$1**
—Main Floor Men's Shop

A Pullover for Sports Wear

Just what dad wants. All-Wool Pullovers in plain shades of blue, camel and brown. V neck style, with tightly ribbed cuffs and waistband. Sizes 36 to 42. Special for dad, each, **2.95**
—Main Floor, Men's Shop

Yes, Handkerchiefs

Always an acceptable gift. Fine Lawn and Linen Handkerchiefs in good generous sizes. Narrow hems. Exceptionally good value at appealing prices. Outstanding value, each.... **25c**
3 for 50c and 3 for $1

Gillette Razors

An outstanding special for Father's Day. Gold or nickle-plated Razors with case for extra blades, in a handsome gift case. Outstanding value, Saturday, each, complete.. **$1**

Melba Shaving Set

The ideal gift that he will remember for a long time. 4-piece, delicately scented sets, consisting of Shaving Cream, Talcum, Skin Lotion and Styptic Pencil. Outstanding value, set.. **98c**
—Main Floor, C.D.S.

Men's and Young Men's Two-Trouser Suits 19.75

For the office or for street wear you will find these Plain Blue and Fancy Worsted Suits are all you want as to quality, style and value. Well tailored in single and double-breasted models, and don't forget there are two pairs of trousers. Sizes 35 to 42. Extra special, Suit..... **19.75**

Boys' Three-Piece Suits 7.25

Fancy All-Wool Tweed Suits in grey and brown mixtures. Well tailored and finished. Choice of two pairs of bloomers or a pair of bloomers and pair of longs. Outstanding value indeed at this price. Sizes 26-35. Suit, **7.25**

Sturdy Eatonia Work Clothes

Overalls and Smocks

Every working man will appreciate the long wearing qualities of these Eatonia work clothes. Strongly woven blue denim in regulation style. Well made throughout. Sizes 36 to 44. Ask for Eatonia. Eatonia value, each..... **$2**

Eatonia Work Shirts

Made of sturdy blue chambray and khaki drill. Finished with all seams doubly sewn, attached collar and breast pocket. Exceptional value at a very low price. Sizes 14 to 17½. Eatonia value, each..... **$1**
—Main Floor, Men's Shop

Eatonia Shoes for Men and Women!

Eatonia Shoes for Men

The $5 Shoe for men features trim broad toe lasts of comfortable cut. The leathers are strong and sturdy without sacrificing style and comfort. They are unquestionably better value. Sizes 6 to 11. Eatonia value, pair..... **$5**
—Main Floor, Men's Shop

New Boots and Oxfords

A saving price on Black Kid Boot and Oxfords, made on comfortable, straight lasts with Goodyear welt soles, leather heels with rubber tips. Sizes in the lot 6 to 10. Outstanding Value. Pair..... **2.98**
—Main Floor, Men's Shop

Women Prefer Eatonia

Because it is smart, comfortable and offers outstanding value. Choice of black or brown in several styles. Some with built-in arch support that affords extra comfort. See the Eatonia—you will like it. Sizes 3 to 8. Eatonia value, per pair..... **$5**
—Main Floor, C.D.S

Candies

Chocolate-coated Nuts, lb.	60c
Niagara Cream Caramels, lb.,	40c
Turkish Delight .....2 lbs.	25c
Fruit Salads, lb.	40c
Maple Buds, lb.	29c
Crystal Mixture, lb.	29c
Wine Gums, lb.	40c
Wintergreen Patties, lb.	29c
Special! Jelly Squares, lb.	25c

—Main Floor, C.D.S.

Toiletries

Phillips' Milk of Magnesia	39c
Norwegian Cod Liver Oil	59c
Murine, for the eyes	39c
Peroxide	15c
Listerine, small	19c
Williams' Pink Pills	30c
Eaton's Extract of Sarsaparilla	69c
Fly-Tox	50c and 75c

—Main Floor, C.D.S

Eatonia Pillow Cases

At 75c pair they offer remarkable savings and value. Neatly hemstitched ends. Made of very fine quality cotton and will wear and launder perfectly. Ask for the Eatonia. Size 42 x 33 inches. Pair..... **75c**
—2nd Floor, C.D.S

Playtime Club

Toy Windmills

Every member of the Club will want one of these Windmills on a long wooden handle. Be early Saturday. Each..... **5c**
—Fourth Floor, C.D.S.

Eatonia Linens in June Linen Week

Eatonia Tablecloth and Serviettes

One of the most outstanding Irish Linen values ever offered. Double damask yarns that give that extra wear. Heavy in quality and beautiful in design. For the home or a gift, choose the Eatonia.

Size 72 x 72 inches	$4
Size 72 x 90 inches	$5
Size 72 x 108 inches	$6
Serviettes, dozen	$5

Fine Irish Sheets

Strong, durable Cotton Sheets, well made and hemmed ready for use. Some are hemstitched.

Size 63 x 90. Pair	3.95
Size 72 x 99. Pair	3.95
Size 80 x 99. Pair	4.50

Braemore Broadcloth

Another branded line that is noted for its splendid wearing qualities. A wide range of shades. Ideal for women's and children's wearing apparel, as well as men's shirts, drapes, etc. 29 inches wide. Outstanding value, per yard..... **29c**

Eatonia Factory Cotton

Strong and durable, free of dressing. Ideal for stamped work, bedspreads and kiddies' rompers. Extra quality **22c** and **24c** at a low price. Eatonia value, yard.....
—2nd Floor, C.D.S.

Three Outstanding Lingerie Values

"Eatonia"—"Braemore"—"Swan"

Made of splendid quality rayon in firm even knit. Newest styles and plain tailored effects. A wide range of pastel shades and white. Sizes small, medium and large. Regulation or bobette style Bloomers; opera top Vests.

"Eatonia"	"Braemore"	"Swan"
1.50	$1	79c

Children's Print Dresses

Well styled Printed Dresses for the tots 2 to 6 years. A splendid assortment of colorful patterns in several youthful styles. Outstanding value, each..... **79c**

Women's Printed Pyjamas

6 suits only for the early shoppers. Smart geometrical patterns in good colorings. Two-piece style. Small, medium and large sizes. Suit..... **1.25**

Eatonia Cotton Lingerie

Finely Ribbed Cotton Vests and Bloomers for women. Opera or shaped top Vests and regulation style Bloomers with elastic at waist and knee. Shades of navy, orchid, pink and black in Bloomers and white Vests. All sizes. Eatonia value, garment..... **50c**
—2nd Floor, C.D.S.

Special! Three-Piece Chesterfield Suite 69 50

Imagine it, a Chesterfield Suite at this price. Only three of them, consisting of full size Chesterfield, Arm Chair and Fireside Chair. All Marshall spring construction throughout and covered in good quality jacquard patterned velour. Maroon shade only. Shop at 9 o'clock sharp of this item. Outstanding Value.
—3rd Floor, C.D.S., Hfgs. Bldg.

Colorful Eatonia Repp

Good quality Corded Repp, 50 inches wide. Ideal for drapes, slip covers, etc. The shades are exceptionally good and include rose, blue, fawn and green. Eatonia value, yard.... **1.25**

Striped Awning Duck

A large assortment of Duck Awnings in two-color combinations. The predominating shades are green, brown, blue, red, orange, etc. Width 30 inches. Splendid quality that will retain its color. Outstanding value, yard, **39c 45c 75c**

High Grade Eatonia Gloss Paints

A superior grade Paint for inside or outside use. Dries quickly with a high gloss finish. A good range of standard shades. Eatonia value:

Pint	80c
Quart	1.45

—2nd Floor, C.D.S., Hfgs. Bldg.

Outstanding Values in Tires and Tubes

Check up on your Tires and Tubes before starting on that trip. Maybe we can help you. Here are suggestions and savings:

Testus, another special value, 29 x 4.40, each, **5.25**
Tracme, reliable heavy tread tires, 30 x 3½, each..... **3.95**
Testus, hard wearing rubber, 30 x 4.50, each, **5.95**
Testus, extra large size, 29 x 4.75, each..... **7.95**

Reliable Tubes

Heavy Red Rubber Tubes that will give service and satisfaction.

Size 30 x 3½, each	1.29
Size 29 x 4.40, each	1.69
Size 30 x 4.50, each	1.79
Size 29 x 4.75, each	1.89

Auto Accessories

Special! Batteries	6.95
Car Jacks	98c
Pumps	98c
Valve Grinders	98c
Tire Tape	25c
Rim Tools	1.59
Ford Timers	49c
Ford Fan Belts	35c
Valve Grinding Compound	40c

Scottie Golf Ball

A real good Ball with plenty of pep and drive and equal to higher priced balls. Ideal for the foursome as they come in shades of black, red, blue and green. Special, outstanding value, each..... **35c**
—Basement C.D.S.

Shop Early! Hosiery Special, Pr. $1

The early shopper benefits by the special values. Full-fashioned, thread silk, service and chiffon weight Hosiery. All shades and a complete range of sizes. "Seconds" of better grades. Outstanding value, pair..... **$1**

Silk Gloves for Summer

Mayfair Silk Gloves come in a good range of shades to complement any costume. Double fingertips and fancy cuff with contrasting shade trim. Sizes 5½ to 7½. So moderately priced. Outstanding value, per pair..... **1.50**

Lovely Mayfair Hosiery

Beautiful, even quality thread silk from top to toe. Full fashioned, of course. Featuring all of the newest costume shades in service weight silk. Well reinforced. Sizes 8½ to 10. Outstanding value, pair..... **$2**

Pyrex Casseroles

Round or oblong style Casseroles with lid. Fitted in fancy E.P.N.S. frame with neat pierced design in several patterns. An ideal gift for the June bride. Each, only..... **2.98**
—Main Floor, C.D.S.

Eatonia Flat Crepe, Yard 1.69

A Silk Crepe that surpasses many others as to value and quality. Soft and supple and in shades that make delightful afternoon frocks and sports ensembles. Width 38 inches. Eatonia value, yard..... **1.69**

Kiddies' Printed Cotton Pyjamas

One and two-piece style for boys and girls. Printed cotton crepe in shades of peach, blue, pink and maize. Sizes 2 to 16 years. Special, outstanding value, pair..... **$1**
—Second Floor, C.D.S.

Exceptional Values in Fine Rayon Lingerie at $1

Tailored, lace trimmed and appliqued Rayon Lingerie in such dainty pieces as Brassiere and Bloomer Sets, Pyjamas, Combinations, Teddies, Pettiknickers and Slips with shaped or opera top. Beautiful pastel shades and a complete line of sizes. Outstanding value, set or garment..... **$1**

Semi Service Weight Hosiery

A new price on high-grade Hosiery. Full fashioned and thread silk to garter welt. A feature is the new French Contour heel that adds extra slenderness to the ankle. Shades of chareuse, sunburn, shell, smoke, crane, lido, Deauville, etc. Sizes 8½ to 10. Outstanding value, per pair..... **1.15**

Children's Hose

One-and-one ribbed Cotton Hosiery that will stand a lot of rough and tumble wear. Sturdy, wearwell quality in shades of grain, sand, brown, white and black. Sizes 5 to 10. Special value, pair..... **25c**
—5c to $1 Section.

THE CANADIAN DEPARTMENT STORES LIMITED

That Body of Yours

By James W. Barton, M.D.

PIMPLES OR ACNE.

Just about the time a boy or girl is beginning to think about his or her appearance that most embarrassing skin eruption pimples-acne-appears.

Unfortunately the face is the usual site and many of these young people have their whole lives spoiled to a considerable extent because they felt so ashamed that they disliked meeting other people.

The fact that acne comes on at the time of puberty is really the first thing to be remembered.

Great changes are taking place in the boy or girl at this time as they enter into manhood or womanhood.

Now all these changes in the body cannot take place without the sanction of certain glands. One of these glands has to do with regulating the growth, another with the speed with which the various processes of the body do their work, another with the way sugar or other foods are used or stored.

Recognizing that food was a big factor, the diet of these patients has been investigated and very often the particular food or foods that are causing a lack of proper balance food are omitted from the diet, and the case clears up.

Among the foods that have from time to time been found to cause acne or to increase the symptoms are pork, salt fish, lobsters, goose, veal, fresh bread, oatmeal, pastry, sweets, fried meats, fried potatoes, acid fruits, cream, sugar, and milk.

That the changes that occur at puberty seem to demand a great deal of lime has been discovered.

Most young people seem to have a sufficient quantity supplied by their ordinary diet, but others either do not have enough or it is utilized differently.

This is the reason the chloride of lime, as obtained from your druggist made up in a pleasant syrup mixture, had been used successfully in many cases.

However in order that the chloride of lime can get directly into the blood and thus make the necessary changes there, chloride of lime is now being injected into the veins of patients.

Dr. D. Bloom, New York, reports 13 cases in which he has used a 10 per cent chloride of lime solution, first injecting a teaspoonful every third day until twenty injections were given. There was a disappearance of all the pimples in some cases, decrease of oiliness of the skin and so forth.

Now this treatment does not cure all cases, but the use of chloride of lime by mouth, prepared by your druggist in a syrup mixture, can at least be tried by all acne patients.

OUR CHILDREN

By Angelo Patri

THE STORYTELLER.

Can you tell a story? Then you have the power to draw all children to you. Then you are a great force in the education of children. And you carry a great responsibility along with your gift, for it is through stories that children get values. They learn to love what your voice teaches them to love. You see what a great gift you have, and what a responsibility?

Reading a story is all very well. There are few stories that children enjoy hearing as read from a book. Stories ought to be told with voice of color, with dramatic gesture, with emotion, with tact. Story telling is an art.

But you can learn it. Maybe you won't have the power of a master, but still a power of your own that children will feel and follow. First learn your story. Read it several times. Note the parts that are to be left out. Mark the high spots. Tell it aloud to yourself and watch in the mirror how it goes. When you are sure you have it, try it out on a group of children.

Watch the place where they begin to wiggle. There is something wrong right there. Try to get over that place next time. Keep your story sharp, keep it moving, cut descriptions of scenery, accent dramatic happenings, avoid talking down to the children. It is never necessary and always fatal. If you select the right story there is no need of talking down. Your audience muts be on a level with you or you lose them.

Children won't stand for a tale with a moral at the end. Nobody can blame them for that. If the story does not tell its own tale wherein is the story, the tale? It is plain that it has none and therefore no excuse for being.

After you have told all the old ones, strike out for some new ones. Search the Jungle Tales. Many of Kipling's stories can be told with great effect. Learn poems and recite them, especially narrative poems. Sections of Evangeline, Tennyson's Princess will give you some fine bits. There are great stories in the Bible. Ancient history furnishes its share. The world is full of stories if you will but look for them.

Every family of children needs a story teller. Somebody whose delight it is to search out wonders and recite them. Every school room in the land needs a story teller. Maybe it is your mission to aid this work by learning to tell stories better than anybody else in your town. Every camp needs a story teller. Camp is the one place, if there is a ONE place, for a story teller.

Remember to choose your story to suit the audience. You are very likely to select the story to suit yourself and never dream you are doing so. The law of good taste works here as well as other places. Ugly stories have no place in the family circle, in the class room or in the camp. Beauty is all about us and we, the children especially in the we, crave beauty. Come along story teller. The children are waiting for you.

(Copyright 1930, by the Bell Syn., Inc.)

OWNER OF GREAT LIBRARY PASSES IN NEW YORK

NEW YORK, N.Y., June 12.—(C.P.)— Henry Clay Folger, retired oil magnate died last night in Brooklyn at the age of 72. His Library, estimated to contain as many as a hundred thousand volumes is perhaps the finest and largest collection of Saskatchewan in the world, surpassed only—if at all—by the collection of the British Museum. He devoted 40 years to assembling it. Volumes are now in a Brooklyn storage warehouse awaiting completion of a library building in Washington, for the building maintenance and expansion of which the donor made provision before his death.

FASHION FANCIES

The most important factor to merit consideration in planning the summer wardrobe is that of keeping cool. If one is to spend the summer in town, where the chief diversions are dining and dancing, necessity demands a number of sheer diaphanous frocks that make for comfort as well as smartness.

The group of frocks for this purpose offered by the smartest shops reveal femininity and charm. Pictured today is a model of plain blue chiffon, the entire garment pleated with cunning ruffled tiers placed at the bodice to suggest a cape, and below the hipline in peplum effect. The V neckline at the front is rather low and marks the frock at once as appropriate for semi-formal evening wear.

FASHION SERVICE

3161—Its slim, smart sophisticated lines will instantly appeal to discriminating taste, for it is the new Paris silhouette that is so generally becoming to most figures. Designed for sizes 16, 18 years, 36, 38, 40 and 42 inches bust. Size 36 requires 3 5-8 yards of 39-inch material. Flat silk crepe in Havana brown, Paquin red silk crepe and Lanvin green canton crepe are smart fabrics to select.

2059—Quaint pretty pajamas with tuck-in blouse show smart femininity in gathered ruffle of deep open V-neckline, both front and back. They are sleeveless of course, the preference of smart young set. Designed for sizes 14, 16, 18 years, 36, 38, 40 and 42 inches bust. Size 36 requires 3 7-8 yards of 35-inch material with ¾ yard of 35-inch contrasting and 3¼ yards of binding.

3222—Green and white woven gingham bloomer outfit that is as practical as it is smart. Front and back of dress are gathered into round yoke of crisp white pique with diminutive turn-over collar. Designed for sizes 1, 2 and 4 years. The 4-year size requires 2 1-8 yards of 40-inch material with 3-8 yard of 32-inch contrasting. The generously full-cut bloomers have elastic inserted through the hem at the knees and at the waistline.

Our new Summer Fashion Magazine is 15 cents, but you may order a pattern and a Fashion Magazine together for 25 cents.

The Examiner:
Please order for me:—
Pattern Number.....
Size .....
My Name.....
Address .....
.....
I enclose 15c in payment.
Allow five days for return

BLAME LINE CAR MEN FOR FATAL DERAILMENT

FLINT, Mich., June 1st (Canadian Press). — A coroner's jury has placed responsibility for the derailment of the Montreal-Chicago express on May 28, with the loss of two lives, upon two members of the line car crew. They are T. T. De Lavergne, Portland, Mich., and Jesse Culver, of Owosso. The verdict stated that through their carelessness the switch which caused the derailment was left open, locked. A copy of the testimony was furnished to Prosecuting Attorney Charles Beagle, of Genesee County, with the possibility of criminal action.

THE RHYMING OPTIMIST

By Alice Michaelis

Galveston Island

When I return to the island again,
The island that sleeps in the sun,
The fresh, sweet wind and the spray's white rain
Bring back bright days that are done.
The blue Gulf sings and the island dreams
Under the sun and moon,
While great waves toss and white spray gleams
And winds through the palm trees croon.
There is nothing of change in the shining beach,
Or the circling gulls above;
Unchanged are the waves that climb and reach
Down the wide expanse I love;
But those sun-brimmed hours so far away . . .
Were they once of my life a part?
They are now no more than the last tide's spray
To the ocean's throbbing heart.
Yet the oleanders, red and white
And the sand dunes by the sea
Bring back other days delight
And the self I used to be!

WITTY KITTY

The girl-friend says that economy can be cultivated, but it's awfully hard to make a start in ice-cream soda season.

CONVICT'S DEATH IS BEING PROBED

Body Exhumed After Prisoner Perishes in Camp "Dog House."

JUST ROOM TO STAND.

FORT WAYNE, Ala., June 12 (C.P.) —The body of J. A. Marshall, Jefferson County convict, who died after being confined in the "dog house" of a convict camp, was exhumed and placed in an undertaking establishment to-day for an autopsy by Coroner J. D. Russum, of Birmingham.

Marshall died after confinement in a "dog cell" at the camp. A county physician said death followed a heart attack.

The "dog house," ordered abolished by the Jefferson County Board of Revenue soon after Marshall's death, was a small, box-like cell which permitted a prisoner to stand erect, but was so small that he could not sit down, stoop, nor even turn around. Two small auger holes were the only avenues for fresh air.

ALL BUT ONE

A ...gi-Comedy in Five Acts

For me all girls do fall,
For me they beck and call,
They love me one and all;
All but one.
They write me lots of notes,
They beg me for fur coats,
They say, "On you I dotes";
All but one.
I take them in my auto—
(Lord knows I hadn't ought to)
But they all beg me so;
All but one.
I meet them here and there,
I see them everywhere,
For me they all despair;
All but one.
I take them out to sup,
We eat and drain the cup,
But I pass them all up;
All but one.

—Black & Blue Jay.

New Zealand now has 36 flying clubs.

PARISIAN FOIBLES

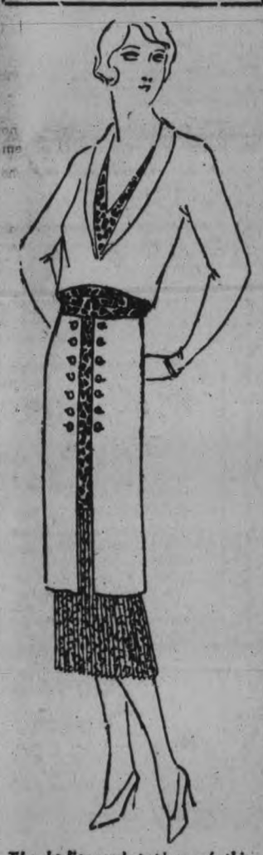

The bodice and peplum of this Madeleine model are in black crepe marocain. The underdress is of printed silk in pale green and black.

THE PEPLUM IS POPULAR THIS SPRING

The peplum in some form or shape appears on many of the spring frocks. In this dress it is given unusual interest by making it very long and straight, and placing it over a printed underdress. Blouse and peplum are in crepe marocain, and the underdress is of a pale green and black print. The losely pleated flounce helps to carryout the new straight lines of the mode.

(Copyright 1930, by the Bell Syn., Inc.)

Relieve RHEUMATISM with
DODD'S KIDNEY PILLS
FOR ALL KIDNEY DISEASE
BACKACHE
BLADDER TROUBLES
RHEUMATISM
1087 THE PROPRIETORS

Ozone the ideal water purifier

Drink Coca-Cola Delicious and Refreshing

WATER PURIFICATION is the starting point of all sanitation. In the past two thousand years nations and communities have spent fabulous sums in their efforts to insure pure water for their peoples.

Almost everybody is familiar with the healthful properties of ozone in sea breezes and in the pure, clean air of the pine forests. Ozone, after centuries of research, has finally been recognized by scientists as the ideal and complete water purifying agent.

Independent of the measures taken by health authorities to insure pure drinking water, this water, used in making Coca-Cola (syrup), is subjected to a final and absolute purification by passing it through an ozone generator, which, by means of a powerful electric discharge, takes the oxygen from purified air and converts it into ozone. The water is then subjected to the action of this "ozonized air". Such treatment insures absolute purity.

Sales:
9 Million Drinks a Day

THE COCA-COLA COMPANY OF CANADA LIMITED : PETERBORO
C301

H. E. HODGENS CO.

Worth While Bathing Suit 3.39

Really special value. Made from 100 per cent pure wool, thoroughly shrunk. Will keep the color and stand any amount of hard wear. Form fitting. Newest style. A famous "Aberley" garment. Plain colors and black with smart contrasting stripe around bottom.

$3.39

Other Smart "Aberley" and "Klingtite" Bathing Suits at
$3.95, $4.50 and $5.00

EXTRA SPECIAL at $1.98

Pure worsted Bathing Suits. Plain, with contrasting band. A well-knit suit. Good colours. Each
$1.98

Smart Summer Sweaters Moderately Priced

Light weight, pure fine wool and silk and wool mixture. Pretty soft summer shades. Very special value, each
$1.95

A new style, blouse effect in sleeveless style with tie. Silk and and wool mixture. Summer shades. Each
$2.25

At $3.39 a very smart garment made from a silk and wool cloth of fine quality. Canary, white, nile, green and powder blue. Each
$3.39

100 Extra Quality Vests & Bloomers 65c

Well known Stansfields and Moodies makes. Value up to $1.59. Vests come in blonde and orchid shades only. Bloomers and Bobbetes in all the pretty pastel shades. Clearing Saturday ,the Garment

GOWNS AND PYJAMAS, 98c

Splendid quality Rayon. Smoothly trimmed with laces. 3 styles in each. Light shades. Per garment **98c**

50 HATS

50 HATS OF THE BETTER SORT Saturday, Each
$3.69

Just 50 in this special lot for Saturday selling. Smart Hats, becoming styles for Misses and Matrons. Plain or Fancy Straws and combinations. They come in Black, Sand, Blue Green and Navy and are usual $4.45 to $7.50 values. No two alike. A real Saturday bargain, each .....
$3.69

H. E. HODGENS CO.

345 GEORGE STREET PHONE 2801

Your Favourite Recipes *deserve the best . . .* use SAXON FLOUR

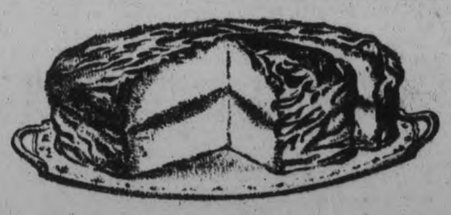

If you use flour that varies in baking qualities, it is not fair to your good recipes to expect them to give uniformly good results.

Saxon Flour guarantees that all your pastry recipes will give better baking results—because it is always uniform in its high quality and milled to exceeding fineness from specially selected Ontario wheat.

And your recipes will taste better, too . . . flaky-crisp delicious pies, even textured cakes, light and delicate. You will be surprised at the difference in results which Saxon Flour gives.

Your grocer has a fresh supply—order a sack to-day and enjoy the flattering remarks of your friends tomorrow.

SAXON FLOUR

Milled by The Quaker Oats Company
Peterborough Saskatoon

1116

Neighborly Notes

Please Phone Items to 1600 or 1601

His Grace, Archbishop O'Brien of Kingston, accompanied by the Rev. Father Byrne, D.D., of Kingston, sailed today from Montreal on the Cunard liner "Ausonia," to Havre. He will proceed to Paris and then to Rome, where he will be one of the Canadian Representatives at the canonization, on June 29th, of the Canadian Jesuit Martyrs. Later, he will visit the world-famous Shrine at Lourdes, in France, and also the shrine at Lisieux of Ste. Therese, better known as the "Little Flower." Dr. J. M. O'Brien of Peterborough is the third member of the party, and will be absent for the next six weeks or two months, visiting hospitals in the countries in which they will stay; England, Ireland, Scotland, France, Belgium, Germany and Italy. The party were accompanied as far as Montreal by the Rev. J. J. O'Brien of the Church of the Sacred Heart and the Rev. J. McAuley of Ennismore.

The annual high tea given by Mrs. E. Morrison, superintendent of the residence at the Young Women's Christian Association, to the girls in residence during the year, many of whom leave at this time for summer holidays, was a pleasant event of Wednesday evening at the 'Y'. It was held in the green room and library, where decorations were attractively carried out in pink and dark and light mauve, with purple iris and other flowers in bowls in the center of the individual tables at which the guests were seated. The gathering numbered about one hundred people, including the girls in residence and invited guests: the Hon. and Mrs. G. N. Gordon, Mr. and Mrs. George A. Macdonald, Mr. and Mrs. D. Walker, Dr. and Mrs. J. A. Bannister, the Rev Dr. and Mrs. C. V. McLean, Dr. and Mrs. A. Moir, Dr. and Mrs. H. M. Yelland, Mr. and Mrs. P. M. Delafosse, Mr. and Mrs. J. W. Fraser, Mr. and Mrs. F. Brownscombe, Mr. and Mrs. J. A. McKone, Mr. and Mrs. H. R. H. Kenner, Mr. and Mrs. Gordon Matthews, Mrs. R. Neill, Mrs. H. Wightman, Mrs. M. H. Park, Mrs E. E. Harvey, Miss E. Morrow, Miss A. Wood and Miss E. MacVannel. The toast to The King was proposed by Dr. A. Moir and Miss Lillian Esplen proposed the toast to "our Guests", which was responded to by the Hon. G. N. Gordon, K.C. Miss Jessie Deyell proposed the toast to "The Board", responded to by the president, Mrs. E. E. Harvey, while the toast to the girls leaving for holidays was voiced by Miss Eleanor Robinson and acknowledged by Miss Dorothy Dayman of the Normal School. The toasts and responses included some very nice things said about the superintendent, Mrs. E. Morrison, and the 'Y' generally. During the evening, Miss May Jory sang very sweetly.

• • •

Mr. J. Baird spent Tuesday in Toronto, attending the Shriners' convention.

• • •

Mr. and Mrs. Mark Bredin were in Toronto yesterday, attending the wedding of the former's sister, Miss Helen Bredin, to Mr. Seymour R. Black.

• • •

Mr. A. E. Beam, who came to the city two months ago to join the staff of the Mutual Life Assurance Company here, was officially notified yesterday from the Head Office in Toronto, of his appointment as secretary of the local branch of the company.

• • •

Mr. Walter Barlow of 288 Sherbrooke Place celebrates his eighty-third birthday anniversary today.

• • •

Mr. E. G. Patterson has returned from Toronto, where he attended the Shriners' convention.

• • •

Miss Gertrude Comstock, who is home from Syracuse University, New York, after having passed with honors in her second year examinations, leaves tomorrow for Arkansas, to attend the Chi Omega Sorority Convention there. Miss Comstock is a daughter of Mr. and Mrs. Mansom Comstock, Sherbrooke street.

• • •

Mr. David Byers, who is critically ill at his home at Number 1 Brown street, is ninety-four years old today.

• • •

Dr. J. M. McCulloch, Charlotte street, has returned from Toronto, where he attended the Shriners' Convention.

• • •

Mr. and Mrs. W. H. Hooper of 511 King street are leaving tomorrow for a three months' motor trip to California and the Western States.

• • •

Mrs. L. H. Ingram of Weller street is in Montreal for a few days, visiting Mrs. A. E. Robinson.

• • •

Mr. M. McGill and Master Orville Wainman were guests over the week-end of Mr. and Mrs. B. MacLean at the latter's cottage at Thunder Bay.

• • •

Miss Olive Jackson, whose marriage to Mr. James Dutton takes place tomorrow, was presented with a handsome case of Grosvenor pattern silver dinner knives, by her fellow members of the Amos Bible Class of St. Paul's Presbyterian Church.

• • •

Mr. M. E. Tangney of Lindsay was in the city for the consecration of Bishop O'Connor.

• • •

Mrs. W. H. Hohner, who has been a faithful member of the choir of Trinity United Church, and who leaves soon with her husband to live in Chatham, Ontario, was presented by the choir members last evening, with a small walnut table and pink glass salad bowl and relish dish. The presentations, which took place after the practice, when the choir had ben called to order by the president, Mr. R. F. Downey, were made by Mr. W. F. Skitch and Mr. J. Kennett. Mrs. Hohner acknowledged the gifts in suitable terms.

• • •

Miss Olive Jackson, whose marriage to Mr. James Dutton takes place to-morrow at half past two o'clock, was presentd by her fellow-members of the choir of St. Paul's Presbyterian Church, with a handsome comporte.

• • •

Miss Helen McMaster, daughter of Mr. and Mrs. L. McMaster of Detroit, and who recently completed this year's course of study at Marygrove College at Detroit, is visiting friends and relatives in the city, and is the guest of Mr. and Mrs. George Eggleron, 477 Rogers street.

• • •

The many friends of Mrs. A. McCall of 507 Bethune street will be sorry to learn of her illness in St. Joseph's Hospital.

• • •

Mr. and Mrs. B. MacLean and son George, of Charlotte Street, spent the week-end at their cottage, Mount Royal, Thunder Bay.

• • •

Mr. and Mrs. M. Comstock, Sherbrooke Street, have returned from Toronto, where they attended the Shriners' convention.

• • •

Dr. and Mrs. Jas. A. Gillespie of Vancouver, B.C., were guests of the former's sister, Mrs. E. R. Wilson, 206 Aylmer Street, during their recent visit to the city.

• • •

Mrs. G. A. Borland and Mrs. R. J. Martin are spending the week in Toronto.

• • •

The members of St. John's A.Y.P.A. held a delightful tennis tea at Nicholls Oval on Wednesday evening. Games of tennis and softball were played until seven o'clock, when refreshments were served on the lawn. Later the sports continued. The tennis committee, consisting of four young men under the convenorship of Mr. Bert Graham, were in charge of all arrangements. The president, Miss Aloha Horn, assisted with the refreshments. Among those present were: Dr. R. C. Blagrave and Rev. James, Mrs. O. Moore and Misses Aloha Horn, Florence Hutchinson, Mary Thornton, Audrey Heap, Mae McMasters, Marion Wigg, Mabel Perrin, Freda Shurety, Alice Shurety, Ruth McFadden, Naomi Horn, Rose Puddick, Marjory Worboy, Audrey Fox, Isobel Thirnbeck, Enid Welch, and Margaret Guthrie, Messrs. Joe Gore, Ted Rigby, Hewitt, Ormie Heap, Douglas Blagrave, Jim Yarn, Art Bacon, Les Dyer, Bill Gore, Harold Hutchinson, Fred Ford, Kennedy, Jack Marshall, Reg. Howden, Douglas Bethune, Bert Graham and Masters Walter Dyer and Pat Blagrave.

• • •

Mrs. W. J. Downer recently returned to the city after a two weeks' motor trip through the eastern townships of Quebec.

• • •

Mr. and Mrs. T. Holland of 584 Murray Street celebrate to-day the twenty-fifth anniversary of their wedding.

• • •

Among those who attended the funeral of the late Mrs. Jack Jones were Mr. and Mrs. V. Davidson of Buffalo, N.Y.; Mr. and Mrs. S. Davidson of London; Mr. H. Davidson of Oshawa; Mr. and Mrs. G. Latimer and daughter, Mr. and Mrs. R. F. Burkholder, Mrs. George Foley, Mr. S. Garrow, Mr. George Jones and Mr. Chester Jones, all of Toronto, and Mr. and Mrs. W. Tremain, of Millbrook.

• • •

Mrs. J. Spencer, Stewart street, entertained the members of group F of the Women's Missionery Society of George Street United Church at their regular monthly meeting. The house was prettily decorated with mauve and cream iris and a few friends were invited to join the group at this meeting. A short business and devotional meeting in charge of the group leader Mrs. Spencer consisted of a Scripture lesson read by Mrs. J. Fanning after which Mrs. A. I. Brown and Mrs. W. E. Coon led in prayer. Mrs. W. H. Morton gave a talk on the groups study book "The Christ of the Indian Road" and Rev. Dr. A. I. Brown gave an address on "India as it is Today". Miss Inez Flannery gave a reading "Vespers" and a piano solo "Dolly's Cradle". At the conclusion of the meeting the hostess served dainty refreshments and a social hour was spent. Dr. A. I. Brown moved a hearty vote of thanks to the hostess also mentioning the fact that Mr. and Mrs. Spencer were celebrating their silver wedding anniversary the next day and all united in hearty congratulations, wishing them health, wealth and continued happiness.

• • •

Mr. Arnold Spencer of the Wm. Davies office staff, Toronto spent the week-end with his parents, Mr. and Mrs. James Spencer Stewart St.

Mrs. L. H. Deyman has returned from Toronto where she spent the past four days.

• • •

Mr. and Mrs. A. A. Fowler, Hunter street, east, are spending a few days in Toronto.

• • •

The Misses Mary and Miriam Harrison, nieces of Mrs. Wm. Steele, 335 Woodbine Ave., sail tomorrow via S. S. Montcalm for England to join their father, Mr. C. V. Harrison, formerly of Peterborough. They expect to reside in Redditch, Worcester. The girls of Form-3A at the Collegiate Institute, where Miss Mary Harrison has been a student, with their teacher, Miss Pearl Faint, presented her with a leather purse and framed motto, before her departure from the city.

• • •

Mr. and Mrs. H. S. Huffman entertained the choir members of Trinity United Church at their annual picnic held on Wednesday at their summer home at Chemong Park. The list of prize-winners appears on another page.

Consider Your Eyes

Don't take them for granted. Give them the help they need while you can. Let us examine them for you.

SEE

M.O.H. Lacey

Optometrist
410 GEORGE ST. (Op. Examiner)
Phone 1100 — 1084J for Evening Appointment

Household Help Free Service

Anne Wilcox, c/o Examiner, Peterborough.

Please send me the helps which I have checked below. I enclose a two-cent stamp to cover postage.

Name.....

Address.....

.....

Check here the helps you desire:

Cheese Sandwiches ( ) Potato Recipes ( )
Play Shorts ( ) Directions for Basket Crochet ( )

THIS SERVICE IS FREE—AND BY RETURN MAIL.

Fringe trimming ( ) Mob cap ( )

Hats Are Shallow and Tilt Off the Face

ORGANDIE IS CRISP AND COOL ON THE SILK RESORT FROCK your last summer's wardrobe, hoping to retrieve a frock or so for this year. If you have, no doubt you were amazed at the great differences between the two season. There is a new element even in the simplest of little dresses the element of feminity. Contrast the straight and narrow sleeveless dress of yesteryear and the new model shown in the vogue sketch on the right above. Here the softest shade of pink silk crepe combines with crisp tucked organdie and tiny Valenciennes lace. The dress has a definite waist-line—just where the real waist-line is. Its blouse is double-breasted and has short sleeves and notched collar and breast pocket are delightful details. Summer hats, too, have undergone a transformation. What they lack in crown, they make up in brim, and although they are concealing in profile, in front they innocently reveal an expanse of forehead and a soft frame of hair. The upper model in the Vogue sketch is of line straw banded simply with grosgrain ribbon. The other one is a panama hat by Patou, trimmed with a cockade of grosgrain in front of the crown. On the left is a smart brimmed hat for all occasions, in a fine baku straw of dark brown coloring and faced with a yellow and brown dotted, shantung. (Sketch is by Vogue).

Just Between Us Women

A daily chat with Examiner neighbors conducted by Anne Wilcox

NOW THAT VACATION season is here, a question occupying the attention of many of us, is what sort of a wardrobe to take for a two weeks' sojourn away from home.

• • • • • • •

There are certain definite needs that can be discussed without entering into details which differ according to where one goes, and whether one is visiting or boarding.

• • • • • • •

It is probable that when one is about to start, the weather will be oppressively hot or unseasonably cool. It usually is isn't it?

• • • • • • •

Whichever is the case, however, it must not sway one's judgment nor make one change from a plan to include clothes for both degrees of temperature. There are likely to be cold, cloudy days as well as blazing hot ones.

• • • • • • •

It is miserable to realize that although one has suitable clothes they are hanging in the closet at home, and unsuitable garments have to be worn when one is particularly anxious to look one's best.

• • • • • • •

We will always have rainy days—we always have had and I suppose they always will appear just when we don't want them, so remember to have rainy-day outfits as well as fine weather clothes.

• • • • • • •

It is possible to appear to advantage in a downpour provided one has a becoming raincoat, a natty hat and and an umbrella that makes an artistic background for one's face.

• • • • • • •

There are dainty rubbers, too, which you have no doubt noticed while shopping which are so flexible that they can be held in a small case and be tucked into the pocket of a raincoat ready for instant use.

• • • • • • •

Be careful to take lingerie and accessories that can easily be laundered and that will dry quickly. Or else take sufficient to last the entire trip without laundering.

• • • • • • •

It is disturbing to run short of needed garments when there is no opportunity to replace them or time to get them washed and ironed.

• • • • • • •

If there is room in our luggage it is wise to pack a little folding ironing board and a small electric or self heating iron. This will solve the problems of keeping our garments always trim and neat.

• • • • • • •

I remember one year spending my vacation at a small summer lodge where there was no electricity and when we arrived, our dresses were so badly creased that we could not wear them for three or four days until the creases somewhat disappeared.

• • • • • • •

You can imagine our embarrassment!

• • • • • • •

This is just a tip to you to take only those dresses which have not that habit of creasing very easily during the journey.

• • • • • • •

There is also the fact to bear in mind that laundry takes time and when one is away on a vacation, all the time availible is to be enjoyed to be enjoyed not to be used for laundrying purposes!

FASHION SERVICE

2569

A gay little sleeveless frock of yellow dotted swiss ties its yoked bodice on either shoulder with yellow ribbons. The pointed scalloped outline of the brief bodice is echoed in the hem of the gathered skirt.

It's a darling frock for wee maids of 1, 2, 4 and 6 years. It's just as comfortable as it is pretty.

Style No. 2569 is very effective in organdie in nile green shade or in pink taffeta for parties.

Dependable sturdy fabrics for playtime are cotton broadcloth prints, gingham checks, printed pique and linen.

For afternoons, dimity, printed handkerchief lawn and tub silks are cute.

Pattern price 15 cents. Be sure to fill in size of pattern. Address Pattern Department. The Summer Fashion Magazine is ready! It contains most interesting styles for adults for town or vacation wear. Also darling styles for the kiddies. It is 15 cents a copy, but may be obtained for 10 cents if ordered same time as pattern.

The Examiner:
Please order for me:—
Pattern Number.....
Size .....
My Name.....
Address .....
.....
I enclose 15c in payment.
Allow five days for return

WITTY KITTY

The girl-friend says that she knows a 200-pound woman who has taken up horseback riding to reduce, and the horse has lost ten pounds in less than a week.

WESTERN WHEAT SOON NEED RAIN

Cool Weather and Drifting Soil Advantage. Offsets Early Seeding

90 PER CENT. NORMAL.

MONTREAL, Que., June 12. (C.P.) The condition of the wheat crop in the Prairie Provinces is estimated at around 90 percent of normal, with Manitoba better than Saskatchewan and Alberta, according to the Bank of Montreal's crop report, issued yesterday. The advantage gained in earlier seeding has been counteracted by cool weather and damage from soil drifting. Rain over large areas will be needed very shortly. In Quebec Province seeding of grain and roots has been carried out under favorable conditions. In Ontario cool weather and lack of rain enabled seeding to be completed throughout the Province ten days earlier than usual. All growth is ahead of the average. New meadows and fall wheat suffered severely from winter killing and their acreage is reduced. In the Maritime Provinces planting and seeding have been practically completed under almost ideal conditions. In British Columbia general conditions are satisfactory and prospects for nearly all crops are promising.

Favorite Recipe

VEGETABLE SALAD.

1 No. 2 can string beans.
1 No. 1 can peas.
2 medium tomatoes, skinned and diced.
1 cup sliced celery.
1 good flavored apple, diced.
1¼ cups cooked salad dressing.
Lettuce leaves.

Place alternate layers of vegetables and apple in salad bowl. Add salad dressing. Toss lightly together with two forks. Serve on crisp lettuce leaves.

THEATRES

AT THE CAPITOL

RONALD COLMAN IN "CONDEMNED."

This is one of the intensely romantic dramas of the screen that lend themselves admirably to the spoken effects. Without voices, it would not be half so interesting, in contradistinction to those stories which would be ever so much nicer without much conversation.

Ronald Colman is the hero — a strange sort of hero at that—a thief of Paris who is sent to Devil's Island, the French penal settlement in South America, and finds his best pal in a murderer and his love affair with the warden's wife. The murderer is Louis Wolheiem, as ugly and as effective as ever, and the lady is a blonde beauty, Ann Harding.

Her husband, Monsieur Vidal, takes Jacques, the convict to his house to act as a servant and the criminal and the lady fall in love. The little colony starts to whisper and the conceited, elderly warden finds himself the object of derisive sympathy. He condemns Jacques to solitary confinement, and then the fireworks start and the picture progresses by staccato leaps and bounds, to a satisfactory and romantic finale.

It is interesting and dramatic. It shows a section of life seldom portrayed and the bits from the solitary confinement cells alone are just a little too realistic for shrinking, sympathetic nerves. It is done in a black and white photographic style that limns the figures and backgrounds in pictorial fashion, lending a bizarre atmosphere to a bizarre slice of life. And it has much of the dramatic element.

Strangely, Ronald Colman does not make love convincingly in this picture.—Jeanette.

FOREST STATISTICS

BUTTE, Mont., (U.P.).—Montana's lumber industry gives employment to 7,000, cuts 350,000,000 board feet of timber annually, represents an annual payroll of $8,500,000 and includes 250 lumber mills of which 150 are operating continuously, according to figures released here recently. Twenty-five per cent of the state's 94,000,000 acres is carpeted with forests and there are 17 national forests in Montana.

"Was Weak from Kidney Trouble Headache, Backache. Now Well."

Woman Treated Long Time Without Relief Improves at Once with "Fruit-a-tives."

"I was very weak because of kidney trouble," writes Mrs. R. Tremier of St. Jean de Matha, P.Q. "I suffered with terrible headaches and pains in the back that dragged me down. I was dizzy, nervous, short of breath and went through tortures with indigestion, gas constipation.

"The doctors said it was kidney trouble and I was treated for a long time but without relief. I was just about discouraged when I learned of 'Fruit-a-tives.' They are certainly wonderful. Improvement came with the first few doses and in a short time all my kidney trouble, pains, constipation, indigestion, headaches and weakness were gone. I am a new woman today."

Letters from thousands say kidney and bladder ills, pain in back, headaches vanish like magic with "Fruit-a-tives." Years-old constipation and liver trouble end overnight. Bad stomach, biliousness indigestion, heartburn, gas disappear in 24 hours. Nerves and heart quiet sound sleep at once. Rheumatism, neuralgia, neuritis go in a hurry. Complexion clears in no time.

Ten of nature's greatest remedies combined in handy little tablet. Marvelous discovery of famous Canadian doctor. Speedy results amaze all.

Stop being sick, weak, miserable. Don't run the danger of fatal Bright's disease of the kidneys. Get "Fruit-a-tives" from druggist today. Gain new health, strength, well-being often overnight.

Agnew-Surpass Answers Completely Fashion's Demand for Summer Time Footwear

SMART, DISTINCTIVE, MODERN just another AGNEW-SURPASS Feature!

All Colors

$7.50 The Pair

CAPTIVATING . . . decidedly different . . . a new mode in Summertime footwear, created by Agnew-Surpass . . . a glorious array of the wanted colors, the light tones you are sure to want for warm weather ensembles . . . the delicate punching and lacing effects are the last word in chic . . . perfect fitting lasts and selected leathers . . . The Domino is the answer to your footwear wants, ask to see it!

Widths AA to C

Full-Fashioned Silk Hosiery

WE feature "ORIENT," the finest full fashioned silk hosiery procurable, made with the new "contour" heel, pure thread silk, woven to fit.

15 of the New Summer Shades to Choose From.

$1.50 A Pair.

FACTORY TO FOOT — AGNEW-SURPASS SHOE STORES LIMITED "CANADA'S LARGEST SHOE RETAILERS" — SAVES YOU MONEY

Peterborough Store
384 GEORGE STREET

YE OLDE FIRM HEINTZMAN & CO.

Piano, Radio or Orthophonic

We offer some outstanding values in these instruments—

PIANOS	RADIOS	ORTHOPHONICS
Doherty Upright Reduced to **$165.00**	Sparton table model, 9-tube. Complete with speaker. Reduced to **$100.00**	$115 Models reduced to **$50.00**
Haines Bros. Upright Reduced to **$225.00**	Majestic, 8-tube Lo boy. Regular $230. Reduced to **$169.00**	$190 Models reduced to **$75.00**
Devonshire Upright. Walnut cast. Reduced to **$285.00**	Battery radios for your cottage. Complete for **$35.00**	SEE OUR WINDOW DISPLAY

EASY TERMS—$10.00 delivers one of these instruments to your house. Balance payable in monthly payments.

HEINTZMAN HALL

PHONE 258 COR. HUNTER AND GEORGE

SIMP O'DILL

WILL YOU UMPIRE THE GAME FOR US, SIMP?

SURE- I WILL- I'M A GOOD UMPIRE, I AM

BALL

BALL! THAT WAS RIGHT ACROSS THE PAN I'LL SOCK YOU ON THE NOSE

WELL- STRIKE THEN- HAVE IT YOUR OWN WAY

STRIKE?- I'LL WRAP THIS AROUND YOUR NECK!

ALL RIGHT! CALL IT A BALL THEN- SEE IF I CARE

THAT'S A NICE BUNCH- YOU CAN'T PLEASE NONE OF 'EM

THE NEBBS -:- When Pleasure Interferes -:- By SOL HESS

(Copyright, 1930—by Bell Syndicate, Inc., Trade Mark Reg. U. S. Pat. Off.) Great Britain Rights Reserved

MOTHER, ARE YOU COMING TO SCHOOL TODAY?- THIS IS PARENT TEACHER'S ASSOCIATION DAY AND MOST OF THE CHILDREN'S PARENTS COME

RUDY, THIS IS PARENT-TEACHERS ASSOCIATION DAY AT SCHOOL- WHY DON'T YOU TAKE A FEW HOURS OFF AND GO TO SCHOOL?- IT WOULD MAKE JUNIOR HAPPY TO HAVE YOU THERE AND YOU SHOULD TAKE SOME INTEREST IN HIS SCHOOLING

WHY ME?- WHY SHOULD I HAVE TO TAKE TIME AWAY FROM MY BUSINESS- YOU GOT ALL THE TIME IN THE WORLD- WHY DON'T YOU GO?

OUR WOMEN'S CLUB HAS A MEETING TODAY AND I JUST CAN'T MAKE IT

I SUPPOSE THAT'S MORE IMPORTANT THAN MY BUSINESS- WELL, I'VE GOT A BUSY DAY TODAY- IT WILL KEEP ME SLAVING EVERY MINUTE- I CAN'T SPARE A SECOND OF MY TIME

MY PARENTS CARE A LOT ABOUT MY SCHOOL! -NEITHER ONE OF 'EM COULD FIND A LITTLE TIME TO COME TO SCHOOL

GEE, THIS IS A SWELL DAY, MICKEY- I DON'T KNOW WHY WE SHOULD HAVE TO GO TO SCHOOL- ONE DAY'S EDUCATION AIN'T GOING TO MAKE SO MUCH DIFFERENCE IN A LIFETIME- AND BESIDES IT WILL BE LATE IF WE DON'T HURRY AND IT'S TOO HOT TO HURRY

GIRLS, ISN'T THIS A PRETTY DAY?- DO YOU KNOW, I THINK WE CAN PLAY CARDS ON THE LAWN AT THE CLUB- IT'S SO WARM AND NICE

YES, HELLO, CHES, I'VE BEEN WAITING FOR YOU- I'VE BEEN READY FOR A HALF HOUR YES, I'LL BE DOWN-STAIRS WAITING FOR YOU

SAY, DO YOU KIDS WANT TO MAKE SOME DOUGH CADDYING- IT'S HARD TO GET CADDIES WHEN SCHOOL'S ON

SURE, WE WANT TO MAKE SOME MONEY- YOU BET!!

I HAD PLENTY OF WORK TO DO BUT I JUST COULDN'T RESIST THE TEMPTATION OF GOLF WHEN YOU CALLED ME UP

WELL, WHAT ARE YOU DOING HERE, YOUNG MAN?- YOU SHOULD BE AT SCHOOL!!

I DIDN'T THINK YOU'D BE OUT HERE- YOU SAID YOU WERE GOING TO BE SO BUSY AT THE OFFICE- AND THERE'S MAMA TOO!!- WE'LL BOTH CATCH IT NOW

W. A. Carlson

6-8

DISTRICT NOTES from Villages and Towns in District

(BY CORRESPONDENTS OF THE EXAMINER)

THOMASBURG.

Mr. and Mrs. Henry Blakley were Sunday guest of Mr. and Mrs. Stanley Webb.

Mr. and Mrs. Stanley Kerr, of Belleville, spent the week-end with Mr. and Mrs. William Kerr.

Mr. Henry Bateman left on Friday to spend a couple of days in Toronto, before leaving for Porcupine where he wil spend the summer months.

Mr. and Mrs. Jack Adams and son, Gerald, of Detroit, were recent guests of Mr. and Mrs. Henry Blakely.

Mr. Wesley Prindle, spent a few day this week with friends at Prescott.

Mr. and Mrs. Manley Post and family, of Eldorado, were recent guests at the home of Mrs. Harry Lee.

Miss Mable Carleton has returned home after spending a week with her sister, Mrs. Allen Morton, of Belleville.

The Misses Mildred and Mary Adams were recent guests of Miss Helen Blakely.

WARSAW

Rev. Mr. Walker, of Janetville, conducted the communion service in the Presbyterian Church on Sunday evening. Mrs. Richard Telford was organist.

The service in the United Church was in charge of Rev. J. H. Dudgeon, of Peterborough and Rev. J. T. O'Conor-Fenton, conducted the Whitsunday service in St. Mar.'s Church.

In the Baptist Church, Pastor Simpson gave a special sermon on "Pentecost" and on June 15, the Baptist Minister from Norwood will preach on Home Missions.

OMEMEE.

Dr. Neill Smith and Miss Greta Smith, of Stouffville, visited their uncle, Mr. W. G. Stephenson, last week.

Mr. Fred Jamieson, of Ottawa visited at the home of his uncle, Mr. E. Jamieson recently.

Mr. and Mrs. J. Harold Kidd, of Burritt's Rapids, near Ottawa, visited the Rev. J. T. E. and Mrs. Blanchard, over Sunday, en route to attend the Shriner's Convention, in Toronto.

Mr. and Mrs. C. L. Morcombe and daughters, motored to Whitby on Sunday and visited with Mrs. Morcombe's father, Mr. Balsdon.

Mr. and Mrs. A. Clemett and children, of Lindsay, visited Mr. and Mrs. L. Parker, on Sunday.

Mr. and Mrs. Garnet McMann attended the graduation exercises at Grace Hospital, Toronto, last week, where Mr. McMann's sister won a scholarship.

Mrs. W. D. Stinson and niece, Miss Mabel Rowan, spent the week-end in Toronto.

Mr. Nicholson and daughter, of Bailieboro, visited at the home of Mr. Arthur Williamson, on Sunday.

Mr. E. H. Mitchell and daughter, Miss Emily, of Lindsay, spent Sunday at the home of Mr. and Mrs. S. Faulkner.

Mr. and Mrs. Kenneth Griffin and Mr. Laurence Cunningham, of Bobcaygeon, visited friends in Omemee on Sunday.

Mr. and Mrs. Fred Corneil and baby, of Montreal, are guests of the former's parents, Mr. and Mrs. Hiram Corneil.

Mr. and Mrs. John Deyell are visiting their daughter, Mrs. Robertson, of Buffalo!

Miss Ruth Corneil, returned on Wednesday, after spending a few days in Detroit.

Miss A. Bradley, of Peterborough, spent the week-end with her brother, Mr. R. Bradley.

Mr. and Mrs. F. Nugent and daughter, of Lindsay, visited the former's mother in town on Sunday.

Mrs. T. A. MacPherson, Miss Curry, Mrs. Charles Tobey, Mrs. Stevens, Miss E. Curry and Miss Hilda Clarke, were among those who attended the Auxiliary Birthday party of St. John's Church, Emily, at the home of Mr. and Mrs. Eric Blackwell, last week.

Mr. and Mrs. Arthur Stinson, motored to Toronto on Sunday, and were accompanied by the former's parents, Mr. and Mrs. D. Stinson, of Janetville.

Mr. and Mrs. W. Wilkinson and son, Neill, of Whitby, spent the week end with their daughter, Mrs. W. Mackenzie.

Mr. Arthur Moyer, of Toronto, spent the week end with his sister, Miss V. Moyer.

Mr. Charles Richards, of Millbrook, called on numerous friends in Omemee on Saturday.

Mr. and Mrs. Wilson and three children, of Toronto, spent the week end at their cottage at Fee's Landing.

Mr. A. Williamson and family, and Mr. J. Williams, motored to Hastings, on Sunday, and visited the former's daughter, Mrs. E. Hazelwood.

Mrs. Walter Magee was called to her home in Bobacygeon, owing to the serious illness of her father, Mr. Prescott.

Mr. Harold Wellington and his aunt, Mrs. Baldwin, of Toronto, spent Sunday with Mr. and Mrs. A. Sloan.

Miss Aletta Smith, of Hamilton, was the guest of Mrs. J. J. Nichols, while in town to address the Women's Institute.

Mrs. Bruce McNevin is visiting relatives in London.

Messrs. Robert Thornton and Clifford Thornton, of Little Britain, and Mrs. Sloan, Sr., visited the latter's son, Mr. Albert Sloan, on Sunday.

The Omemee Girl's Baseball team motored to Bailieboro where they met the Frazerville girl's team. The Frazerville team winning.

Cranberry Corners was well staged by the Cavan Dramatic Club in Coronation Hall under the auspices of the Presbyterian Ladies' Aid.

The Women's Guild, of Christ Church held the June meeting at the home of Mrs. George Fee. There was a large attendance and the afternoon was devoted to sewing. Mrs. R. Bannon and Mrs. Fee daughter, Miss and Rila Fee, were the hostesses.

The annual high school picnic was held at Chemong on Saturday afternoon. A splendid time was spent in ball games and other sports followed by the usual picnic supper.

WOOLER.

Mr. and Mrs. Burrill, of Wyoming, spent the week end with Mr. and Mrs. Wessels, who on Tuesday, accompanied them to Toronto to attend the Shriners' convention.

Messrs. W. A. McCall and Roy Putnam, attended the Chriners' convention in Toronto.

Mr. and Mrs. Howard Arkett and Mrs. Corke, of Bloomfield, spent the week end with Mr. and Mrs. S. L. Terrill.

Mr. and Mrs. S. Cronk and Mrs. Dorland, of Wellington, spent the week end with Mr. and Mrs. Eslie Terrill.

Mrs. Harry Perry and daughter, Edith, of Wellington, were week end guests of Mr. and Mrs. Lester Richards.

Mr. and Mrs. McPhail and daughter, of Wellington, spent the week-endwith Mrs. Lydia Nelson.

Miss I. Ward, of Toronto, spent Sunday with the Misses Valentines.

Mr. and Mrs. Ward, of Bloomfield, spent the week-end with Mr. and Mrs. E. Nelson.

Miss Bessie Winters, of Wellington, spent the week end with Mr. and Mrs. James Fee.

Mr. and Mrs. Elwood Fox, of Mountain View, spent Sunday with Mr. and Mrs. James Fee.

Miss Grace Mutton has been retained as teacher of the Stone School, for another year.

Mrs. Willian Ruttan will entertain the Wooler branch of East Northumberland Women's Institute, when Mrs. S. L. Terrill, will give an address on "Textiles."

Mr. C. R. Terrill and daughter, Mrs. Lloyd Dorland, attended the funeral of the late Albert Birchard, from his late residence in Peterborough.

Mr. and Mrs. Lloyd Dorland, accompanied by James and Lorne Terrill, motored to Port Perry, on Sunday.

Mrs. Clinton Terrill, has returned home after spending a week in Port Perry with Rev. Raymond and Mrs. Richards.

YOUNGS POINT

The first drive of logs belonging to the Peterborough Lumber Company, is now passing down through the village.

Mr. and Mrs. J. W. Stewart of Peterborough, were in the village on Sunday.

Mr. and Mrs. Russell Wildman and little son, were the guests of Mr. and Mrs. Percy Stenner, on Sunday.

Mr. and Mrs. Walter Northey, of Lakefield, called on friends in the village on Sunday.

Mr. and Mrs. George Jackman and family, of Lakefield, called on friends in the village on Wednesday evening.

Mr. and Mrs. Bruce Fitzgerald and family, of Selwyn, were in the village on Wednesday evening.

Mr. and Mrs. J. R. Darling and Mrs. J. Hunter, of Mount Julian, were the guests of friends on Monday.

NORHAM

Mr. Sam Gummer, spent the week end with his son and daughter, in Trenton.

Mrs. Barrett and son, has returned from a two week's visit at Long Branch.

Mr. and Mrs Langdon and children, of Long Branch, visited friends over the week end. Mrs. Dingman returned with them.

Miss Marguerite Huycke, R.N., of Toronto, is visiting her parents, Mr. and Mrs. Fred Huycke.

The rain on Tuesday delighted the hearts of farmers and gardeners, as the land was very dry.

Mr. and Mrs. Joseph Hawthorne and Mrs. J. Palmateer, were visitors to the village on Sunday.

Honored by Columbia University

Photograuh shows, left to right: Dr. Nicholas Murray Butler, president of Columbia University; the Duchess of Atholl, member of the British House of Commons and former parliamentary secretary, board of education, and Sir Josiah Stamp, British economist and administrator. They are seen on the steps of the library after the Duchess and Sir Josiah had been awarded the honorary degree of doctor of laws at the 176th annual commencement exercises at Columbia University, New York.

PERCY W. I. MEETS.

Ladies Decide to Buy Cemetery Fence—Mrs Massey Reports on Wooler Gathering.

NORHAM, June 13. (Examiner Correspondence.)—The Percy branch of the Women's Institute, met at the home of Mrs. Charles Peirson, Norham, on Wednesday afternoon. Thirty ladies were present. Mrs. Lorne Evans, president, was in the chair. After the singing of the Institute Ode, the minutes of the past meeting were read and accepted.

A pamphlet on Canadian textiles was distributed and a letter was read telling of how to dispose of old woollens for blankets and rugs.

An invitation to visit Castleton Institute was read and accepted. It was decided to send $2 to the Federation and give more to the Belleville convention. The question of buying a fence for the cemetery, was fully discussed, and it was decided to buy the guaranteed fence which had been described. It was moved that a letter be sent to persons at a distance owning lots in the cemetery asking for aid.

A committee was appointed to interview the Agricultural Association regarding putting on a play on Fair night.

Mrs. Massey gave a very concise and interesting report of the annual meeting held at Wooler. She told of the oratorical contest to be organized in the schools this fall and gave some of the plans made concerning it.

The program committee, had planned the following program: A solo, The old Scotch sons—Mrs. Bailey; Reading, How to Cook a Husband, Mrs. Jones.

A contest was won by Mrs. M. Peterson and Mrs. Clare. A tie-breaker gave the prize to Mrs. Clare. Lunch was served and a social half hour spent.

GOPHER HOLE STARTS IT

BOISE, Idaho (U.P.).—Starting as a small trickle through a gopher hole, waters of the Big Settler's canal near here went on a rampage, tore through the bank, and washed out 500 feet of embankment to cover adjacent farmland with rocks and gravel. Water had to be turned out of the canal at a headgate to prevent serious damage to a wide area.

Spoke To Shriners

Senator Robinson, former Democratic nominee for vice-president and prominently mentioned as next Democrat nominee for president, who was principal speaker at peace memorial dedicatory service of Mystic Shrine at 56th Imperial convention held at Toronto, yesterday.

CANADIAN PACIFIC
CANADA'S GREATEST STEAMSHIPS
Empress of Britain 40,000 Tons 1931
Empress of Japan 26,000 Tons 1930

SAILINGS FROM MONTREAL

To Cherbourg-Southampton-Hamburg
June 26 July 24 .....Montclare
July 5 Aug. 7 .....Montcalm
To Havre-Antwerp-Southampton
June 19 .....Montrose
July 3 .....Metagama
To Glasgow-Liverpool-Belfast
*June 14 .....Montcalm
xJune 20 ..... Duchess of Atholl
zJune 21 .....Minnedosa
June 27 .....Duchess of Richmond
zJuly 2 .....Melita
xJuly 4 .....Duchess of Bedford
July 12 .....Duchess of York
x Calls at Liverpool only.
* Calls at Reykjavik (Iceland).
z Does not call at Liverpool.

FROM QUEBEC
To Cherbourg-Southampton
June 18 July 9..Empress of Scotland
June 24 .....Empress of Japan
June 25 July 16 ..Empress of France
July 2 July 23 .....Empress of Australia

Apply Local Agents or J. B. MACKAY, General Agent Canadian Pacific Bldg., Toronto

The Sleepy Showman

Now..chocolate-coated "DAINTIES" by LOWNEY'S

In 1 and 2 lb. packages

The old-fashioned "opera drops" owed popularity to dainty size. They were "one-bite" chocolate creams. Lowney's has capitalized and improved upon this idea—has provided the well-known Lowney quality in an infinite variety of tasty, chocolate-covered tidbits—**eighty pieces to the pound**—appropriately styled

LOWNEY'S EIGHTY DAINTY CHOCOLATES

Here are more than twice the usual number of pieces—double the candy satisfaction in variety of flavors and range of selection.

So **"Eighty Dainty"** Chocolates are the smartest confection you may send or serve—a real innovation for the modern hostess.

Among the popular and unusual pieces in Lowney's **"Eighty Dainty"** package are chocolate-coated Almonds, Filberts, Nugatines, Peppermint Stix, Pineapple Wedges, Orange Peel, Raspberry Jam, Lime Jelly, Caramels, Malted Milk Morsels, Clove and Pistache Marshmallows and many other special flavors.

LOWNEY'S CHOCOLATES MONTREAL

LOWNEY'S

"ORIGINATORS OF PACKAGE CHOCOLATES"

The Famous Lowney Chocolates, including "Eighty Dainty," are for Sale by
MARATHON CONFECTIONERY, George St. ELITE SWEETS CAFE, George St.
HAWLEY'S CANDY STORE — 344 Charlotte St.

Making the Best of It!

$100
"Perfect 100"
Artistically designed mountings. Modestly priced—true quality.

That's the way to get the most out of life. That's why we recommend the jewellery and silverware made by the people who "make the best of it." It pays to buy quality jewellery.

$35
Wedding Ring
Newest engraved bands set with five genuine Diamonds.

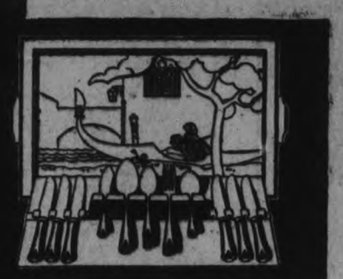

$35.50
26 Pcs. Community Plate
New Crestwood Tray —a lovely service for six. Deauville pattern illustrated. Modeled handled Deluxe Stainless Knives.

$37.50
Man's 15-Jewel STRAP WATCH
Engraved gold filled cases—America's finest models to choose from.

WARNE BROS., Jewellers
Diamond Hall, George Street

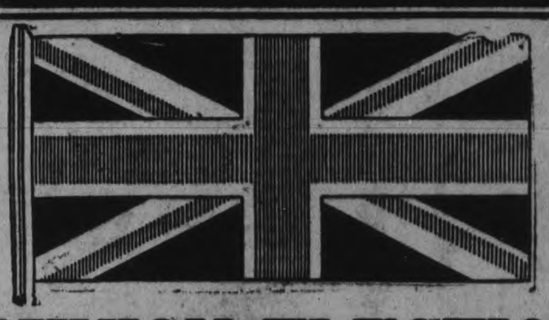

DOMINION ELECTIONS

HEAR THE PRIME MINISTER OF CANADA
RIGHT HONORABLE
W. L. MACKENZIE KING
AT A MASS MEETING IN
Peterborough Armouries
TUESDAY, June 17
at 8.30 p.m. Daylight Saving Time
MEETING WILL ALSO BE ADDRESSED BY
Mrs. Elena Murdoch Skaith
President Ontario 20th Century Liberal Association.
J. J. DUFFUS
Liberal Candidate, Peterboro West
and other Prominent Speakers

ALL ARE CORDIALLY INVITED
LIBERAL ASSOCIATION PETERBOROUGH WEST
DR. J. J. CRAIG, President JOSEPH WEARING, Secretary
GOD SAVE THE KING

SCHMELING WINS ON FOUL IN FOURTH ROUND

NEW GERMAN CHAMPION

C. G. E. TAKES FIRMER GRIP ON TOP PLACE

Electrics Garner Two Runs Off Masterson in Fifth to Win By 5-3 Count.

LISTLESS BALL.

Errors on Right Side of C.G.E. Infield Contributes to Crescents Total.

The C.G.E. ball team took a firmer grip on first place in the East Peterborough League by defeating the Crescents last evening at Exhibition Park by a 5-3 score.

The two-run margin of the Electrics' victory was gained in the fifth innings when "Casey" Masterson took over the pitching burden for the Brioux outfit from Jeff Hardill. The usually steady Masterson was away "off" and before Hardill was rushed back to the mound two counters had crossed the platter on wild pitching. "Casey" walked three to fill the bases and then followed up by hitting two batters to force in the sixth they sent their other run pair of runs.

None of the pitchers had much stuff. Jack Crary twirled for the winners but failed to show the same class as on the other occasion he faced the Crescents. He was touched regularly but was given good support in the outer gardens.

Hardill complained of a sore shoulder before the start of the game and the pain developed as he worked. The winners got to him in the first innings for three hits and two runs, and returned in the third to add another on a walk and a hit.

Errors on the right side of the C.G.E. infield contributed greatly to the two runs secured by the Crescents in the second frame. In the across.

Sweetman turned in a nice fielding game for the Crescents at the hot corner, while "Red" Hollingsworth stood out for his defensive work for the winners.

The Game.

J. Lebarr drew a walk to start the game. Sweetman popped a fly to Crary and Lebarr was out stealing second. Crary flew out to right field.

The Electrics chased two runs across in their half. Rose rolled to second base. Stan Jones singled through first and went to second on H. Hollingsworth's sacrifice to short. Beavis doubled into right, scoring Jones and Harmer followed with a single, sending Beavis across. Harmer was caught off first on a snap throw by Hardill.

The Crescents got those two back in the second frame. Collins opened up with a single to right field and Hardill's roller to second sacrificed him to that sack. J. Jones rolled to second but Rose fell in fielding the ball and threw wild to first while lying on the ground. Jones went to second and Collins scored. Hickey walked and Heard popped to Collins. Masterson singled to third. J. Lebarr was safe on Hickey's error of his grounder, but was out at second on Sweetman's roller for the third out.

Dugan walked and went to second on L. Hollingsworth's sacrifice. Hatton walked. Crary flied to second and Rose flew to centre.

Two hits without a run was the Crescents' portion in the third. W. Crary flew out to centre field. Collins doubled into centre, but was out at third when Hardill rolled to the pitcher. J. Jones singled, but Hickey whiffed.

C.G.E. took the lead in their half with one run. S. Jones rolled to Crary. H. Hollingsworth walked and stole second. Beavis struck out. Harmer singled neatly into right, scoring Jones. Dugan flew to left field.

Heard was safe on Dugan's error, to start the fourth. Masterson flied to right field. J. Lebarr rolled to H. Hollingsworth who tossed Heard out at second. Sweetman flied to H. Hollingsworth.

L. Hollingsworth flied out to right field and Hatton rolled out to short. Crary singled, but Rose flew out to right field.

The Crescents went out in order in the fifth. Crary flying out to left field, Collins flying to Rose and Hardill rolling to the same player.

Hardill's arm had developed soreness in the fourth and Masterson took his place in the fifth, but "Casey" immediately dug himself into a heap of trouble. Stan. Jones, first up, was walked. H. Hollingsworth flied out to third. Beavis walked, but Harmer was called out when he bunted foul on his third strike. Dugan walked, filling the bases. Then Masterson hit L. Hollingsworth forcing in Jones, and he followed by hitting Hatton, sending Beavis across with another counter. Hardill returned to the box. Sweetman made a nice running catch of Crary's foul back of third, for the third out.

The Crescents returned in the sixth to get one back. J. Jones walked and stole second and he scored when Rose muffed Hickey's grounder. Hickey went to second on Heard's sacrifice and to third on Masterson's sacrifice clout to Rose. J. Lebarr struck out.

The C.G.E. went out in order. Rose raised a foul to Hickey. S. Jones rolled to the pitcher, and H. Hollingsworth flied out to right field.

It looked as though the Crescents might tie it up in the last frame but they failed to come through. Sweetman flew out to L. Hollingsworth, who covered plenty of ground to make the catch. Crary singled over third base. Collins hit a high fly into Beavis' glove. Hardill singled over second base. J. Jones' fly behind short was taken by H. Hollingsworth.

Box score:

Crescents:	AB	R	H	PO	A	E
J. Lebarr, rf, lf	3	0	0	3	0	0
Sweetman, 3b	4	0	0	2	1	0
W. Crary, 2b	4	0	1	1	2	0
Collins, c	4	1	2	2	0	0
Hardill, p, rf	3	0	1	0	2	0
J. Jones, cf	3	2	2	1	0	0
Hickey, 1b	2	0	1	8	0	1
Heard, ss	2	0	0	0	2	0
Masterson, lf, p	2	0	1	1	0	0
	27	3	8	18	7	1

C.G.E.:	AB	R	H	PO	A	E
Rose, 2b	4	0	0	3	3	2
S. Jones, 3b	3	2	1	2	0	0
H. Hollingsworth, ss	2	1	0	3	1	0
Beavis, cf	3	2	1	1	0	0
Harmer, rf	3	0	2	2	0	0
Dugan, 1b	1	0	0	4	0	2
L. Hollingsworth, lf	1	0	0	2	0	0
Hatton, c	1	0	0	3	1	0
J. Crary, p	3	0	1	1	1	0
	21	5	5	21	6	4

By innings:
Crescents ..... 0200010—3 8 1
C.G.E. ..... 201020x—5 5 2

Summary:
Earned runs—Crescents 2, C.G.E. 2. Runs batted in—by J. Jones 1, Masterson 1, Hickey 1, Beavis 1, Harmer 2. Two base hit—Collins, Beavis. Sacrifice hits—Hardill, Heard, Masterson, H. Hollingsworth and L. Hollingsworth. First on balls—off Crary 3, off Hardill 3, in 5 and 1-3 innings, off Master 3. Struck out—by Crary 2, by Hardill 1. Hit by pitcher—Masterson 2 (L. Hollingsworth and Hatton).

Umpires—A. Kay and J. McCarney.

YANKS COLLECT 22 HITS FROM WAITE HOYT

Babe Ruth Gets 20th Homer of Season as New Yorkers Trounce Tigers 14-2.

VICTORY FOR BROWNS.

Pittsburg Halts Giants' Nine-Game Winning Streak By Winning 10-7.

While other clubs have been getting most of the publicity, Rover Peckinpaugh's Cleveland Indians have been attending strictly to business, taking all rivals as they come, until to-day they had pushed into second place in the American League standing, only a game behind the pace-setting Philadelphia Athletics. Peckinpaugh's men have won 14 games and lost only four.

The Indians' sixth consecutive victory yesterday and their second in a row from the Athletics enabled them to leap into second place, while Washington was bowing to Chicago. As the race stands now, all three leaders have lost 19 games with the A's winning 33; Cleveland 31, and Washington 30.

Clint Brown pitched great ball to give the Indians a shutout triumph over the A's 4—0, granting only four hits.

The Senators bowed to Chicago's Chisox 10—6 in a free-hitting battle that saw Ted Lyons chalk up his ninth victory of the season after three previous failures to get past his eighth.

The New York Yankees fell on Waite Hoyt and two successors for 22 hits, including Babs Ruth's 20th homer of the season, and trounced the Detroit Tigers 14—2.

Walter Stewart won his eighth victory for the St. Louis Browns, beating Boston 6—5, but just managed to halt a Red Sox rally in the eighth inning that fell only one run short.

In the National League, Brooklyn stretched its lead to four and one-half games by beating Cincinnati 3—2, while their leading rivals, the Chicago Cubs and New York Giants, were beaten.

Pittsburgh halted the New York Giants' nine-game winning streak, 10—7, bunching hits for five runs in the first and four in the seventh.

Claude Willoughby scored his first victory of the season as the Phillies beat the Cubs 5—3, in a game halted by rain in the sixth.

The St. Louis-Boson game was postponed.

Our Boarding House . . . . . By Ahern

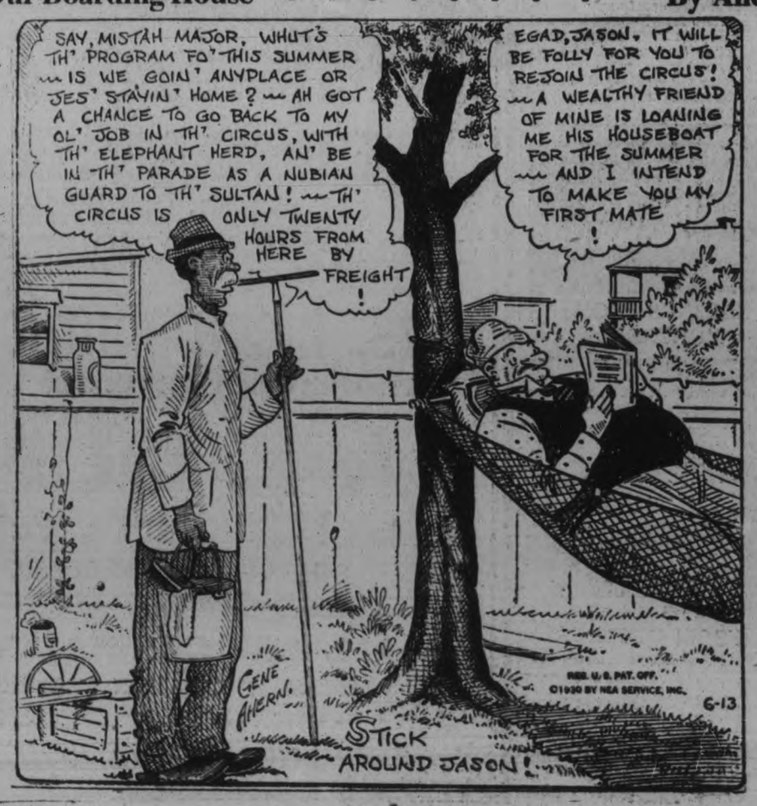

WORLD'S CHAMPIONSHIP BATTLE AGAIN ENDS IN ANOTHER CONTROVERSY

Sharkey Shows Decided Margin Over German Heavyweight Until End of the Fourth Round—Crowds "Boohoo" Decision of Referee.

GATE IS ESTIMATED AT $740,000 AS OVER SEVENTY THOUSAND PEOPLE THRONG GARDEN

NEW YORK, N.Y., June 13 (Canadian Press). — The fistic world that had hoped to wake up to-day to celebrate the crowning of a new and undisputed world's heavyweight champion discovered, instead, that it had just another headache, hangover and controversy.

Max Schmeling won on a foul from Jack Sharkey within the last six seconds of the fourth round of what was to have been the decisive battle for the heavyweight title last night at the Yankee Stadium, but they left the situation as chaotic as were the wild scenes accompanying the abrupt finish of the match.

Severely battered though he had been, the black-thatched 24-year-old German youth, who looks bobs and weaves like the one and only Jack Dempsey, emerged with whatever honors and title claims go with the victory.

To-day, cold analysis of the unsatisfactory and disappointing climax to a two-year search for a fit monarch of heavyweight ranks appeared to offer no sound basis for proclaiming the young German possessor of honor universal in scope, where neither of the principals in the main test beforehand, held any clear or undisputed claim to championship position.

Dark-browned, likeable, courageous Max, experts may hold, should not be penalized and deprived of recognition for events beyond his control, but the fact remained that Schmeling was carried bodily and in apparently great pain from the ring last night, the winner, but a badly battered one.

Hit by Low Punch.

Schmeling was hurt by a punch that was unquestionably low after having been decisively outboxed and outpunched by Sharkey, who with one erratic blow of his fist swept away the high honors that seemed almost certain to be him. The German crumpled to the floor, to be carried to his corner and declared the victor only a few minutes after it seemed he was on the verge of being cleanly knocked out in the third round, when the United States boxer battered his young rival all over the ring with a viciously sustained two-fisted onslaught.

The fatal and final blow, intended as a left hook for the stomach but somehow misdirected, was delivered as the fighters were close together along the ropes.

With the tap of the gong ending the fourth round only a few seconds away, the referee, Jimmy Crowley, on the opposite side of the ring, with Sharkey's back between him and Schmeling, failed to see the punch. Withholding his decision, as the German sank writhing in agony to the floor, Crowley hesitated and was almost instantly surrounded and harrassed by the managers, seconds and handlers of the fighters as he sought advice from officials on either side of the ring. Crowley finally accepted the unqualified judgment of one of the judges, Harold Barnes, and pronounced Schmeling the victor on a foul.

The finish was a shock to the big crowd, estimated at more than 70,000 spectators, who had contributed to an estimated "gate" of $740,000, the largest in three years, in the hope of seeing the long-existing heavyweight muddle cleared up by a clean-cut victory for either Sharkey or Schmeling. Fans and experts had established Sharkey the favorite and after the third round, expected to see him produce one of his most impressive triumphs. Instead they saw the big and temperamental Bostonian "blow" his best chance for championship recognition, much as by his erratic work he had tossed away two previous chances to climb the heights.

Sharkey entered the ring at the stadium supremely confident, a United States flag draped around his shoulders, and a disdainful sneer on his face that not even the raucous boos, mingled with the cheers for him, seemed to affect. Events throughout most of the first three rounds sustained his outward confidence of the United States "hope," for Sharkey exhibited a coolness, a calculating mode of attack that was reminiscent of his best days, of his successful battles with Wills, Maloney and Loughran. Yet at the finish he was once again balked by the ineffectiveness and wildness that has always marked his fights against foreign-born foes—Romrorojas, Risko, Heeney, Scott and now Schmeling.

Savagely, in the third round, the bigger, harder-hitting Sharkey attacked his crouching, weaving rival. Max was rocked by piston-powered blows to the head, doubled up by pile-driving lefts to the ribs and stomach.

Badly punished, Schmeling kept his feet and fought back gamely. Smelling salts and ice helped revive him between rounds, and he came out aggressively in the fourth to force Sharkey back for the first minute of fighting. The Bostonian was wary of the German's right after it thudded briskly to his temple, but Sharkey seemed again in command when the foul occurred.

BASEBALL STANDING.

INTERNATIONAL LEAGUE.

	Won.	Lost.	P.C.
Baltimore	37	19	.661
Rochester	29	24	.547
Montreal	29	24	.547
Buffalo	27	27	.500
Toronto	26	29	.491
Newark	23	29	.442
Reading	21	31	.404
Jersey City	21	32	.396

Yesterday's Results

Jersey City 5, Toronto 4.
Baltimore 5, Buffalo 0.
Montreal 7, Reading 6.
Newark 3, Rochester 1.
Games to-day: Toronto at Jersey City; Rochester at Newark; Buffalo at Baltimore; Montreal at Reading.

AMERICAN LEAGUE

	Won.	Lost.	P.C.
Philadelphia	33	19	.635
Cleveland	31	19	.620
Washington	30	19	.612
New York	27	21	.563
Chicago	20	27	.426
Detroit	22	30	.423
St. Louis	20	30	.400
Boston	16	34	.320

Yesterday's Results

Cleveland 4, Philadelphia 0.
St. Louis 6, Boston 5.
Chicago 10, Washington 6.
New York 14, Detroit 2.
Games to-day: Washington at Chicago; New York at Detroit; Boston at St. Louis; Philadelphia at Cleveland.

NATIONAL LEAGUE.

	Won.	Lost.	P.C.
Brooklyn	32	17	.653
Chicago	29	23	.556
New York	26	23	.531
St. Louis	25	25	.500
Pittsburg	23	24	.489
Boston	20	25	.444
Philadelphia	19	26	.422
Cincinnati	19	30	.388

Yesterday's Results

Pittsburg 10, New York 7.
Brooklyn 3, Cincinnati 2.
xPhiladelphia 5, Chicago 3.
xCalled in sixth—Rain.
St. Louis at Boston—Rain.
Games to-day—St. Louis at Boston; Chicago at Philadelphia; Cincinnati at Brooklyn; Pittsburg at New York.

AMERICAN ASSOCIATION

	Won.	Lost.	P.C.
Louisville	35	17	.673
St. Paul	28	21	.571
Columbus	27	23	.540
Toledo	27	24	.529
Indianapolis	25	23	.521
Kansas City	23	26	.469
Minneapolis	17	31	.354
Milwaukee	18	35	.340

Italy has a motorcycling craze.

AMERICAN ASSOCIATION.

Yesterday's Results

Louisville 2, Kansas City 1.
St. Paul 4, Toledo 3.
Minneapolis 7, Columbus 5.
Indianapolis 9, Milwaukee 7.
Games to-day—Milwaukee at Louisville; Kansas City at Indianapolis; St. Paul at Columbus; Minneapolis at Toledo.

PESTS BUNCH HITS TO WIN FROM TORONTO

Sam Gibson Unable to Protect 4-2 Lead Gained in Opening Frames.

ORIOLES WIN AGAIN.

Montreal Downs Reading 7-6 to Tie Rochester For Second Place.

The powerful Baltimore Orioles threaten to turn the International League pennant race into a rout unless something can be done to stop them.

Picking up victory after victory in recent battles with southern opponents, the Orioles began their stand against the northern section with a convincing 5-0 triumph over the Buffalo Bisons yesterday and thereby stretched their league lead to the extremely comfortable margin of six and one-half games.

The Montreal Royals moved into a tie for second place with Rochester by downing Reading 7 to 6, Herb. Thormahlen turning in his eighth victory of the season. The Royals' ace was touched for 11 hits, but pitched effectively after a shaky start, Reading scoring four runs in the first two innings.

Newark downed Rochester 3 to 1, behind Lefty Fischer's great hurling. Fischer gave up only six hits and would have had a shutout but for a home run hit by Irvin, his pitching rival. Irvin also hurled good ball, giving only seven hits, but not good enough to beat the Bears in the face of Fischer's mastery.

Jersey City jolted Toronto 5-4. Sam Gibson, Toronto pitcher, could not protect a 4-2 lead, Jersey City bunching three hits and a pass for three runs in the sixth inning.

Henderson kept Toronto's seven hits well scattered and chalked up his seventh victory of the year. He has beaten Toronto on all four occasion that he has faced them this season.

UNDER SPELL OF JINX

ONTARIO LEAGUE

	Won.	Lost.	P.C.
St. Catharines	15	5	.750
London	13	9	.591
Guelph	11	9	.550
Brantford	11	10	.524
Hamilton	7	14	.333
St. Thomas	5	15	.250

Yesterday's Results.

London 6, St. Thomas 3.
xSt. Catharines 5, Brantford 3.
zHamilton 6, Guelph 6.
x—11 innings.
z—Called on account of darkness.
Games to-day: St. Thomas at St. Catharines; Hamilton at London; Guelph at Brantford.

When Mme. Brechman Stengel, the Latvian soprano, appeared in the Riga opera house recently after declaring her approval of conditions in Soviet Russia, she was hissed and booed, and the audience left the building before the end of the first act.

Father's Day!

Gift Suggestions
from M. J. MAHER
for Sunday, June 15

Smart Haberdashery

MODERATELY PRICED

Father's Day is your opportunity to express in a tangible way your recognition of dad's never failing love and devotion. Isn't it worth a dollar or two to show him that you really appreciate all that he has done and is doing for you. Make Sunday one of the happiest days of his life—gladden him with a gift selected from the following suggestions, a practical token of the warm spot he holds in your heart.

VERY SPECIAL

TIE VALUE

Men's neckwear in plain, stripes. All our patterns in silks, shantung, parolis, and failes. An assortment for every taste.

95c

DRESSY SHIRTS

Men's fine broadcloth shirts in white and fancy colors, with 2 separate collars, and collars attached. Special at

$1.79

MEN'S HOSE

Extra value in fancy check silk wool. Also plain silk and cashmeres. Price down to

75c

COMFY PYJAMAS

Special purchase of broadcloth pyjamas in fancy design and stripes. Regular value up to $4.50, for

$2.98

STRAW HATS

Get One For Dad

Season's newest in splits, yeddos, milans. Priced from

$1.00 to $2.00

M. J. MAHER

188 CHARLOTTE STREET TELEPHONE 577

Three Teams In Tie For City Softball Honors

LAST TIMES TO-NIGHT

3 Shows Daily 2.30 - 7 - 9

RONALD COLMAN IN "CONDEMNED" with ANN HARDING AND LOUIS WOLHEIM DUDLEY DIGGES

SATURDAY AND MONDAY

WILLIAM FOX presents ROMANCE OF RIO GRANDE

with Warner Baxter, Mary Duncan, Antonio Moreno

From the novel Conquistador by Katherine Fullerton Gerould. Alfred Santell production

Passionate lovers of the south-west borderlands who are not afraid to fight — or love another man's girl, even at the risk of their lives.

an ALL TALKING movietone with music

REDUCED MATINEE PRICES

Children 10c Adults 30c (2c) 32c

CANDYMEN ARE VICTORS OVER NORTH ENDERS

Three Teams Tied For First Place in Softball League.

SCORE 11 TO 5.

Sugar Bowl Got Away to Good Star With Five Walks.

The Sugar Bowl team's 11-5 victory over Harrison's at Central School grounds last evening, places them in tie for first place in the City Softball League with C.G.E. and Westclox.

The game opening with Harrison's up to bat was devoid of runs as far as they were concerned until the fourth innings, although in the third Calladine and Playford both flew out to left field. Dobson and Nicholls completed the circuit of the bases in the fourth and Smith died on third. With Calladine on first in the fifth innings, Playford made a fine drive to centre field, where the ball managed to get past the fielder allowing Calladine to reach the home plate and Playford to make a home run. Lebarr flew out to centre field in the same innings and Smith was caught out by G. Dormer, at short stop, while Montgomery, who had a walk to first was able to score. This completed the scoring for Harrison's.

Issues Five Walks

Westbrooke at bat for the Sugar Bowl was walked by Doubt to first, and a hit by H. Dormer advanced him to second. Weese, Gillespie and G. Dormer were all walked to first in succession after which Forsyth struck out and Dallin walked to first to be later left stranded at third when Bradshaw and Connors flew out to left field. Another four runs, bringing the count up to nine, were earned in the second frame while in the third Gillespie made a hit with two men on bases and later died on third. In the fourth Dallin hit the ball to first base with Forsyth on.

Calladine did some nice work at second base, catching out Westbrook and H. Dormer. He caught out the latter with a snappy one-handed catch. A nice two-base hit by Gillespie in the sixth innings proved unfruitful as he was left stranded on third when Dormer and Forsyth were tossed out at first. A tough break came for the Sugar Bowl in the seventh. Westbrooke hitting to short stop and Dormer hitting to the pitcher, which put Bradshaw and Connors out at the home plate.

With the exception of the first couple of innings fast ball was played throughout and the promise of a tough battle was fully justified.

Line ups:

Harrison—Calladine, 2b; Playford, cf; Dobson, c; Nicholls, lf; LeLbarr, ss; Smith, 1b; Wilshaw, 3b; Clark, rf; Doubt, p; Montgomery, p.

Sugar Bowl—Westbrooke, 3b; H. Dormer, p; Weese, 2b; Gillespie, cf; G. Dormer, ss; Forsythe, lf; Dallin, rf; Bradshaw, 1b; Connors, p.

Score by innings:

Harrison's ..... 000230000— 5

Sugar Bowl ..... 54200000x—11

Umpires—Maudsley at the plate; Delahaye on the bases.

CANADA'S STAR SCULLERS READY FOR DIAMOND SCULLS

Jack Guest (top left), Canada's Senior Sculling Champion, and Joe Wright, Jr. (right), former Champion and once holder of the Diamond Sculls, are in England busy preparing for the great event, the English Henley, which starts during the first week of July. Both are in excellent form and the critics forecast this year's Diamond Sculls Series as one of the hardest in years. As well as the two Canadian scullers there are about nine entries from the Motherland, one each from the United States, Holland and Germany. The main picture shows the historic Henley Course.

LOCAL BOWLERS WIN IN LINDSAY

Peterborough Rinks Carry Off First, Second and Third Prizes.

McCARTY CUP COMES HERE.

LINDSAY, June 12.—Following a successful tournament at the Community Bowling Club's greens Wednesday, with 104 bowlers taking part, all the prizes went out of town. Peterborough bowlers carried off the first three prizes and fourth prize was won by an Uxbridge rink. The day was ideal, the greens in good shape and the bowlers in fine form, so everything went off successfully.

The McCarty Cup and four men's sweaters, emblematic of first prize, were won by the rink skipped by H. Freeman of Peterborough.

Second prize, four pairs of regulation bowling shoes, was won by O. Cairns' rink, Peterborough.

Third prize, four Parker fountain pens, went to the rink skipped by W. Oke, of Peterborough.

The Uxbridge rink skipped by J. Kennedy won fourth prize, four sets of silver spoons.

There were many exciting games with narrow margins of wins and losses, for the bowling was splendid. The attendance, too, was gratifying although there were many counter-attractions.

A new method used here for the first time was that all score cards had to be signed and deposited in a special sealed box, no scores being posted either as wins or losses. Thus no one knew the results until all the games had been played.

Rinks in the tournament were: Messrs. J. Kennedy, Uxbridge; J. Blackwood, Lindsay; G. Cairns, Peterborough; J. Murray, Port Perry; Gunston, Norwood; W. J. Ferguson, Lindsay; J. Hutcheson, Lindsay; J. Hall Lindsay; J. Foster, Lindsay; D. B. Cutcliffe, Norwood, J. McHone, Port Perry; Sturgess, Whitby; S. Jeffery, Port Perry; Mr. H. Norton, Lindsay; R. G. Lamb, Lindsay; H. V. Rogers, Lindsay; D. J. McLean, Lindsay; A. J. Brennan, Lindsay; W. Livingston, Cannington; H. Freeman, Peterborough; C. Stenhouse, Oshawa; G. Arbuckle, Toronto; P. St. John, Sunderland; W. Oke, Peterborough; H. Martin, Peterborough; W. Oke, Port Hope.

London now has 8,500 taxicabs.

Regent

LAST TIMES TO-NIGHT 7.00 and 9.00

"SPRING IS HERE"

Mirth, Melody, Romance!

SAT., MON., TUES.

ACE OF LAUGH MAKERS!

WARNER BROS. present The AVIATOR

Edward Everett Horton, Patsy Ruth Miller, Johnny Arthur, Lee Moran

Children's Matinee

Saturday 2.30

10c

Chapter 14 "TARZAN THE TIGER"

New Low Matinee Prices for the Summer Months.

THE CHAMBER OF COMMERCE IS YOUR ADVERTISING AGENCY.

SHARKEY AND SCHMELING MAY MEET AGAIN IN SEPTEMBER

Jack Dempsey Gives Opinion On Fight

LOS ANGELES, Calif., June 13.—(C.P.)— Jack Dempsey, former heavyweight champion, expressing his opinion of the Sharkey-Schmeling fight in New York last night: "It is unfortunate for Schmeling, the victor, and Sharkey, the loser, that it ended in a foul.

The former champion said the outcome would make no difference in his present plans which, he said, are to go into training after recuperating from a recent operation.

"After going into training, I will decide whether I will fight again," Dempsey said.

"My congratulations to Schmeling."

Boston Sailor Faces Punishment Under Foul Rules of N. Y. Athletic Commission.

MAY GET SHORT PURSE.

NEW YORK, N.Y., June 13.—(C.P.)—The upshot of all the fight furor may be to match Jack Sharkey and Max Schmeling for a return bout in September to attempt a settlement of the heavyweight chaos. William F. Carey, president of Madison Square Garden, told Sharkey' manager after the bout that he would be ready to discuss promotion of another contest here.

Meanwhile, Sharkey faced punishment under the stringent foul rules of the State Athletic Commission, despite an understanding that the contract for the fight last night specified these regulations were not to apply. The commission some time ago decided automatically to suspend a fighter for sixty days for his first local offense in fouling an opponent, also to pay him on a pro-rata round basis.

Sharkey and Schmeling, splitting 50 per cent. of a net gate of $700,000 each would collect around $175,000 or nearly $12,000 per round each. Should the Commission attempt to enforce its rules, Sharkey would get only $48,000 for the four rounds that the contest lasted. Schmeling would not be penalized.

Softball Notes.

Softball fans will have a chance of seeing two games tonight, one at Central School Grounds and the other at the Brinton Carpet field. Belmonts meet Brintons at the Brinton field while Sugar Bowl hook up with Westclox at the school grounds. The latter game is moved up from July 2 to allow the Clockmakers to go on their vacation. Both games should be good and they get away at 6.15 sharp.

In last night's C.G.E.-Belmont write-up Webb was the fielding star and not Jones as was stated.

American Athlete Leaves Broken Trail

Miss Stella Walsh Sets Many New Marks in Shriners' Meet.

TORONTO, Ont., June 13 (C.P.)—Making her second appearance in outdoor competition in Canada, Stella Walsh, the Cleveland "Express," left for the Ohio city to-day, leaving behind a trail of shattered world's and Canadian records accomplished at the women's athletic meet held here last night in conjunction with the closing ceremonies of the Shriners' international convention.

The first record to be broken by the United States champion was the world's record for the 60-metre dash. In winning this event and defeating two of the best sprinters in Canada, Walsh breasted the tape in 7 and 2-5 seconds, which is one-fifth of a second faster than the recognized record of 7 3-5.

Although she had never run 220 metres outdoors before, Walsh left little doubt as to her superiority over Canada's best at this distance, when she captured the race in the record-breaking time of 25 3-5. The Canadian record for the distance is 24 4-5 seconds.

Millrose Athletic Club relay four of New York smashed a third record in winning the International relay race from Canadian Ladies of Toronto and the Cleveland Blepps. The team covered the 440-yard in 49 3-5 seconds which clips 2-5 seconds off the Canadian record.

Baseball Gossip.

East City Dare Devils will hold a practice at Dufferin Park, Hazard and Rogers Streets, to-morrow morning, 9-10 o'clock. Everybody be on hand.

Junior Holy Name squad practise at Dufferin Park in the afternoon, 2-4 o'clock. Everybody on hand.

LOES FIRST SET.

WIMBLEDON, Eng., June 13.—(A.P.)—Miss Joan Fry, of Great Britain, lost the first set of her Wightman Cup tennis singles match to Helen Wills Moody, United States' women's champion 6-1.

Brintons Vs. C.G.E. On Saturday Afternoon

Meet on Former's Home Grounds in Spalding Cup Game—Kick-off at 3 O'clock.

Detailed preparation has been made by the executive of the Brinton Athletic Soccer Club to entertain the Canadian General in the semi-final of the Spalding Cup on the new ground of the Brinton club, past the Exhibition Grounds, in front of the plant. Kick off is scheduled for three o'clock, with Jack Hodson acting in the capacity of referee. Linesmen are Fred Storey and Alexander McKinley acting as neutral men.

In the previous game the Brinton team defeated the C.G.E. in a league tussle when they lost two valuable points, Jim Sharman was the marksman in the early stage of the tussle.

The following players associated with the C.G.E. are requested to appear at the pavilion not later than 2.30: J. Daynes, goal; G. Blowers and D. Grant, full backs; S. Laidler, W. Robb, J. Cobbald, R. Carmichael, halves; A. Burgess, S. Keill, B. McMaster, J. McMaster, H. Darling, forwards. All other players report.

There is no truth in the statement that Tom Westwood will change his quarters, and will appear to-morrow in the Brinton team. W. Curtiss, goal; F. Lucas and T. Westwood, full backs; J. Taylor, A. E. Bayliss, D. Green, W. Tait, halves; J. Mayette, W. James, H. Hotson, A. Robertson, J. Bolton, Eric Jones, John Anderson, and James Sharman, forwards.

MEETING MONDAY NIGHT. NOT ON TUESDAY.

There will b no meeting of the City Council on Monday, therefore this will allow the Executive to meet on Monday night as usual in the Chamber of Commerce rooms at eight o'clock. The first meeting of City Council is not till first Monday in July. Club representatives please note that it will be Monday night.

ADVERTISE IN THE EXAMINER

The WISE ONES insist on Genuine ALEMITE Lubricants

THEY REFUSE ALL SUBSTITUTES

STEWART-WARNER-ALEMITE CORPORATION OF CANADA, LIMITED. — BELLEVILLE, ONTARIO

GILLESPIE'S GARAGE, Peterborough, Ontario.
HOOD & CUMMING, Peterborough, Ontario.
BREWER MOTOR SALES, Peterborough, Ontario.
V. M. EASTWOOD, Peterborough Ontario.
T. E. HALL, Campbellford, Ontario.
CHAS. DAVIDSON, Campbellford, Ontario.
HESS & SONS, Hastings, Ontario.
NORWOOD GARAGE, Norwood, Ontario.
SPRINGVILLE GARAGE, Springville, Ontario.

Do your Duty by Dad on Father's Day June 15th

For His Gift May We Suggest:

TIES A splendid selection of imported silks. Newest designs and colors. Just to suit Dad ..... $1.00 to $1.50

SHIRTS The New Gentlemen's Twin Stripe Shirts are in, and they are just what Dad will like. Collar attached or detached with two collars to match. $2.95

HOSE The finest assortment in town to select from. All colors and patterns. Priced from 35c per pair, to $1.50

BELTS The newest issue in Sport. Braided Leather, Plain Black, Grey and Tan. Initialed Buckle. A splendid Belt for Dad, at..... $1.00 to $2.00

PAJAMAS The Forbelt, tailored in attractive patterns and materials. Priced from ..... $2.50 to $5.00

Buy Dad's Gift For Father's Day at

JACK PRIMEAU'S

THE STORE OF BETTER VALUES JUST A SKIP OFF GEORGE ST.

140 HUNTER ST. — PHONE 679

TILLIE THE TOILER

By Russ Westover

BRINGING UP FATHER

By George McManus

MUTT AND JEFF

By Bud Fisher

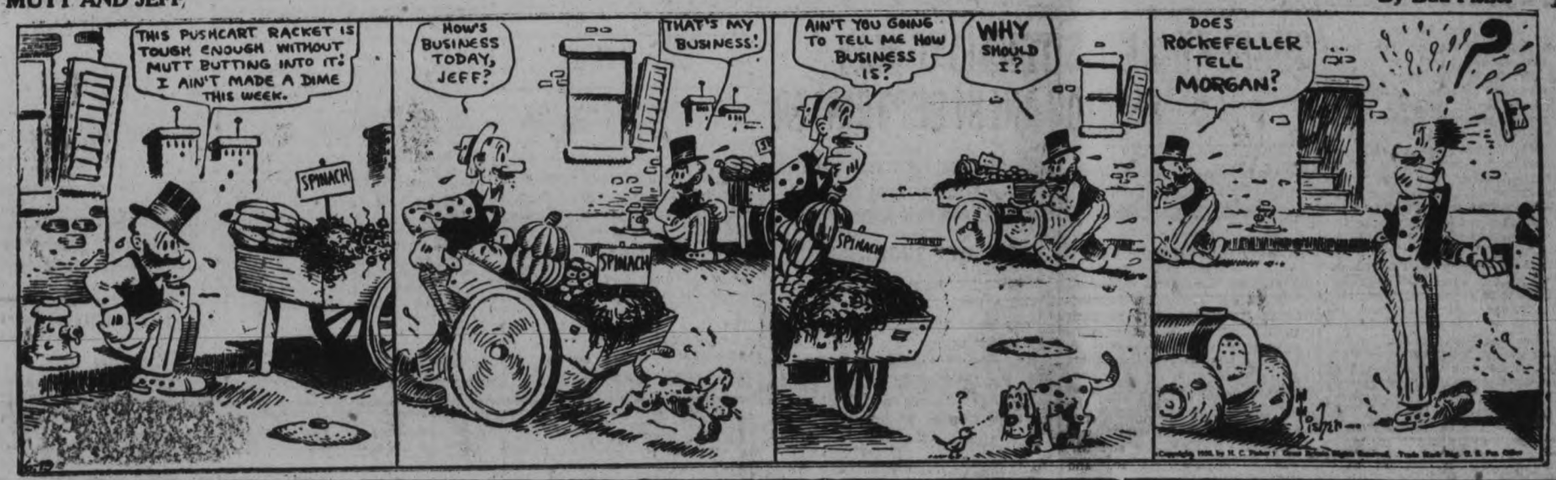

TAILSPIN TOMMY

By Hal Forrest

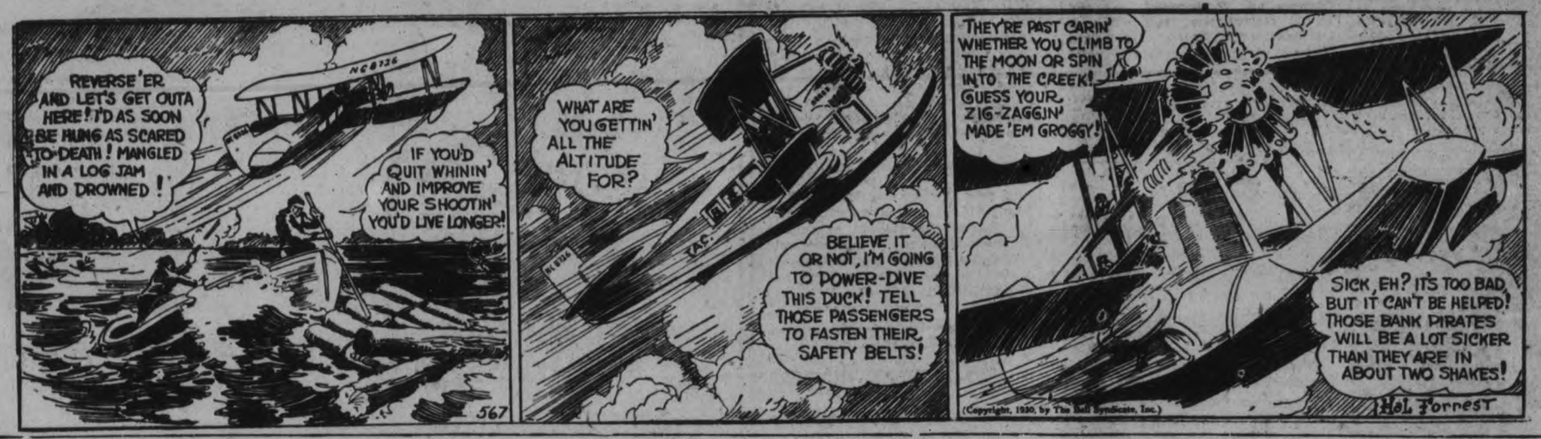

POP

By J. Millar Watt

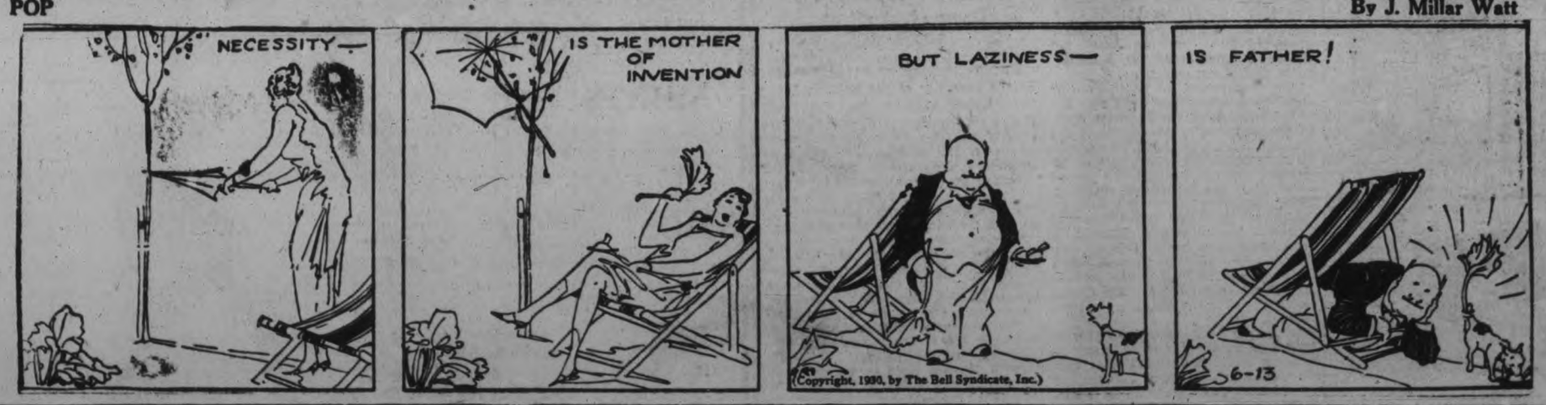

S'MATTER POP

By C. M. Payne

A BEDTIME STORY

by Howard R. Garis

UNCLE WIGGILY SAVES TYE EGGS.

There was happiness in Uncle Wiggilys garden, for the Bluebirds had come there to make their nest and hatch out their little birds. Uncle Wiggily was happy and the Bluebirds flashing inthe sun their red feathers and those colored like the sky, were also happy.

"For now those saucy little wrens won't pole holes in my eggs and spoil them," chirped Mrs. Bluebird as she settled down in the hole in the apple tree branch which Uncle Wiggily had given the Bluebirds for their nest. A woodpecker had drilled the bole last year.

"Yes, I hope those wrens will let us alone!" sang Mr. Bluebird. It was because the wrens in the woods over by the duck pond had punched holes in the first of the Bluebirds' eggs that the two happiness creatures had flown to Uncle Wiggily's garden to live as I told you in the story, last night.

"Happy! Happy! Happy!" sang Mr. Bluebird as he flew away to get some mulberries,to eat.

"Happy! Happy! Happy!" chirped Mrs. Bluebird as she laid another egg in the woodpecker hole nest. "Soon I shall have laid five and then I'll begin to warm them so the little birds will hatch out."

"Happy! Happy! Happy!" whistled Uncle Wiggily, hopping around among his flower and lettuce beds. Not that he was going to lie down in a flower bed and go to sleep! No, indeed! Uncle Wiggily was feeling jolly, for, you know, Bluebirds always bring happiness.

So the summer days went on and every afternoon Uncle Wiggily would hop

down to the end of his garden and look up among the apple tree branches. He would see a flash of blue and a dash of red.

"Ah, my Bluebirds are there!" murmured the rabbit gentleman. "Everybody is happy!"

But one afternoon there came sadness. Uncle Wiggily had just hopped down to the apple tree, for he saw Mr. and Mrs. Bluebird flittering back from having gone over to the mulberry tree to get something to eat. But Mrs. Blue bird had no sooner looked down into the nest than she began to cry:

"Oh, my eggs! My eggs! My beautiful pale, blue eggs! Oh! Oh!"

"What's the matter?" asked Mr. Bluebird.

"Oh, those saucy little wren birds have found our nest and see! They have punched holes in my eggs and now no little birds will hatch!" cried Mrs. Bluebird. "Oh! Oh!"

"There, Uncle Wiggily!" sang Mr. Bluebird and his voice did not sound happy now. "You see what has happened! Those wrens! I was afraid of this! Oh, dear!"

"Indeed, this is too bad!" said the rabbit gentleman. "I will speak to those wrens and ask why they dared do such a thing!" Just then a wren, who looked very cute and little, perched on a bush near by and began to sing a song that sounded like rippling water.

"Did you pick holes in the eggs of Mrs. Bluebird?" asked the rabbit.

"Yes," chirped the wren, "I did! And I'll do it again, too!"

"But why?" asked Uncle Wiggily. "These Bluebirds have as much right in my garden as you haqe, Mr. Wren."

"We were here first!" said the saucy Mr. Wren. "And if the Bluebirds stay there will not be enough mulberries, worms and bugs for us wrens to eat. We need a great many bugs and berries—"

"Don't be selfish!" said Mr. Bluebird. "My wife and I must eat and we want to hatch our little birds."

"Go on away! I don't want you here!" chirped the wren. "Everytime you lay eggs I'll poke holes in 'em!" he said, spitefully.

"Now look here!" said Uncle Wiggily, speaking like a good but stern Police Dog. "This egg punching must stop! I won't have any more of it, Mr. Wren! You and all the other wren birds must not harm the eggs of my happiness Bluebirds! Do you hear?"

"Yes, but they will eat so many bugs, worms and berries that there will be none left for us!" cried Mr. Wren.

"Nonsense!" shouted Uncle Wiggily, his pink nose twinkling very fast. "This is what I shall do to save the Bluebird eggs from being poked full of holes. Down at the far end of my garden, in a place you didn't know about, Mr. Wren, are some blackberry bushes. And, not only are there berries on the bushes, but there are plenty of worms and bugs. I will let you have that blackberry patch all to yourself it will be the Wrens' Patch, and there you will find so much to eat that you need not spoil the Bluebirds' eggs to drive them out of my garden. I want the Bluebirds here and I like you jolly little wrens, also. There is enough food so you all may live in peace and happiness!"

"Yes, indeed!" said Mr. Bluebird. "My wife and I don't eat much!"

"Well, then I am sorry I poked holes in your eggs," sang Mr. Wren. "I'll never do it again and I'll tell all the other wrens. All we want is enough to eat. Go ahead, Mrs. Bluebird, and lay more eggs. I will poke no more holes." So it happened that way and the war between the Wrens and Bluebirds was over for a time at least, thanks to the rabbit.

(Copyright 1930, by Howard R. Garis.)

DIES WHILE FISHING

BOISE, Idaho (U.P.).—Elzie Johnston died while doing that one thing which gave him his most pleasure in life. He slumped to the bank of the Boise river just as he was baiting his hook, probably hopeful of landing that "big one" which just got away. His body was found, part of it in the water, his rod in one hand and his freshly baited hook in another. The 60-year-old man was one of the most widely known fishermen in this region.

Popular Scientific Lecturer at Chautauqua

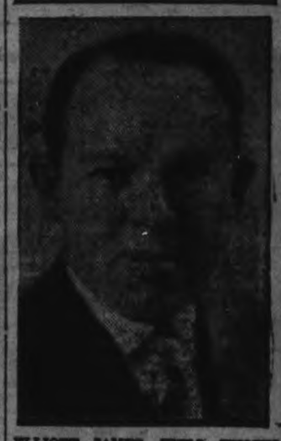

ELLIOTT JAMES WELL-KNOWN SCIENTIST AND LECTURER, WHO WILL DEMONSTRATE THE MARVELS OF LIQUID AIR AT THE COMING CANADIAN CHAUTAUQUA HERE, WITH THE USE OF COMPLEX EQUIPMENT. MR. JAMES PRESENTS DEMONSTRATIONS THAT ARE AS ENTERTAINING AS AN AFTERNOON OF MAGIC.

In Peterborough, on Confederation Square, in front of the Collegiate Institute, Wednesday, Thursday, Friday, Saturday and Monday, July 2, 3, 4, 5 and 7. Afternoon and evenings.

Glasgow, Scotland, plans to establish a city zoo.

All 75¢ Victor Records NOW 65¢
Bring in a Used Victor Record for each new one and get them for 55¢
"DANCING THE DEVIL AWAY" from the picture "THE CUCKOOS"
ARDEN-OHMAN and THEIR ORCHESTRA
FOX TROT 22383
"STEIN SONG"
RUDY VALLÉE and His CONNECTICUT YANKEES
COLLEGE SONG 22321
MR. and MRS. JESSE CRAWFORD
ORGAN DUET 22304
"LIVIN' IN THE SUNLIGHT LOVIN' IN THE MOONLIGHT" from the picture "THE BIG POND"
MAURICE CHEVALIER
VOCAL 22405
THE HIGH HATTERS
FOX TROT 22409
At Any Victor Dealer
Victor Talking Machine Company of Canada Limited Montreal
VE-20
HIS MASTER'S VOICE

Examiner Classified Ads. Taken Until 1.00 o'Clock - Phone 1600

WANT AD. RATES

Cash 1 cent per word or figure per insertion.

If Charged 1½ cent per word or figure per insertion.

Phone We will call for your ad. and give you the cash rate. **1600**

CHARGES:

Card of Thanks 50c
In Memoriam (up to 2 inches) .. 75c
Over two inches, per inch 50c
With black border, extra 25c
Birth Notice 50c
Death Notice 50c
Locals (Back Page) per inch ... $1.00
Black Local (Back Page) per in... $1.40

INDEX TO EXAMINER CLASSIFIED WANT ADS.

Agents Wanted L
Boarders Wanted ..... F
Business Opportunities ..... K
Cottages, Summer Resort ..... E
Dressmaking ..... Z
Employment Wanted ..... J
Female Help Wanted ..... H
Found ..... N
For Sale: General ..... A
To Rent: Houses and Apartments ..... B
General Notice ..... T
Livestock ..... O
Lost ..... M
Male Help Wanted ..... G
Pet Stock ..... W
Personal ..... R
Poultry For Sale and Eggs ..... P
Radio I
Real Estate For Sale ..... D
Used Cars For Sale ..... S
Wanted: General ..... Q

a For Sale—General

SUMMER WOOD, $1, $2, $3 LOAD. Dinsdale's. 'Phone 153 26d-157-2922A

THE BEST SUBSTANCE EVER MANUfactured for the Killing and Prevention of Moths. 50c Package Wm. Lech & Sons, Ltd., 413 George Street. 3d-7,9,11-2929A

DRY HEMLOCK BUTTINGS, $2.25; Mixed Slabs, $2.75; Hemlock, $3.50. Trucking of all kinds. 'Phone 1930W. Deal. 5d-139-3021A

RANGE, WATER FRONT AND RESERvoir, Household Furn... Furnished or Unfurnished Rooms for Rent. Apply 211½ Hunter. 6d-140-3030A

LADDERS AND RADIO POLES. APply 292 Woodbine. 3d-139-3093A

DOUBLE FOR YOUR MONEY — MIXed Slabs, $2.50; Buttings, Bone Dry, $2; Hemlock, $3.25. 'Phone has been changed from 2953F to 3378J. 4d-140-3099A

6 H.P. LOCKWOOD OUTBOARD MOtor, good condition, $85. Apply 18 Lundy's Lane. 3d-139-3109A

FOR SALE — KITCHEN CABINET good condition, $12. Phone 3017J. 3d-140-3114A

BABY CARRIAGE, ALMOST NEW; reasonable. Apply 19 Park Street South. 2d-139-3122A

ANTIQUE WALNUT SETTEE AND Chairs, Dining Table, Dropleaf Table, Whatnot and Small Tables, all in Walnut. Chest of Drawers. Apply 529 Reid Street, Afternoons and Evenings. 3d-140-3129A

FORDSON TRACTOR AND PLOUGH; good condition. J. J. Duffus, Ltd. 3d-140-1850A

ADAM HALL RANGE, IN GOOD CONdition. 616 Rogers Street. 2d-139-3130A

ALL KINDS OF WELL SEASONED Pine Lumber at close price. H. F. Doig, 'Phone 2097. 6d-143-3135A

CABBAGE PLANTS. H. F. DOIG. 'Phone 2097. 6d-143-3136A

DOUBLE BED, WITH SPRINGS, IN good condition. 469 Gilmour. 3d-140-3146A

GOOD QUALITY MARQUISETTE, 8 Yards for $1. Record Store. 3d-139-3111A

FOR SALE—DRY BUTTINGS, LARGE Truck Load, $2.00; Half Slabs, Half Hardwood, $3.00. 'Phone H. Hamlin, 1394J. 3d-140-3148A

TWO FRAME BARNS, 28 x 45 AND 24 x 60. Apply C. Down, Roseneath. 'Phone ring 14. 3d-141-3157A

A GENUINE BARGAIN IN A BRAND New 1930 Whippet Sedan Car. Will be sold. This car sells at $860 net; cash. To go at a bargain. Apply 345 Rubidge Street. 3d-141-3152A

MIXED WOOD, CUT AND SPLIT, $3.75 Half Cord; 12-inch Slabs, $3.25 for ⅔ Cord Load. 'Phone Sims Wood, 3342. 1d-139-3150A

LADY'S TWO-PIECE KNITTED SUIT. Rose; size 36; cheap. 'Phone 3178. 3d-141-3164A

a For Sale—General

SKIM MILK BY THE BARREL, 50c. 'Phone 1496W. 3d-141-3173A

GOT TO GO—USED LUMBER. CORner George and Charlotte. 3d-141-3165A

QUEBEC STOVE. APPLY 148 HART Avenue. 3d-141-3171A

b For Rent—Houses and Apartments

HOUSE, NO. 338 RUBIDGE STREET. Immediate possession. Apply 437 George Street. tf-676B

FURNISHED BEDROOM, SUITABLE for Business Man. Apply 307 George Street. 6d-139-2985B

ROOMS FOR RENT. APPLY 93 AYLmer. 6d-140-3043B

MODERN SEVEN-ROOMED BRICK House, West-end. Immediate possession. 'Phone 1898J., or apply 416 Stewart Street. 6d-141-3062B

HOUSE, VERY CENTRAL. APPLY 261 Charlotte . 5d-140-3077B

FURNISHED BED - SITTING-ROOM, also Furnished Room, Board if desired. Apply 863 Water. 2d-138-3079B

LIGHT HOUSEKEEPING ROOMS, adults only. 106 McDonnel. 3d-139-3095B

LIGHT HOUSEKEEPING ROOMS, ALSO Large Double Bedroom, Furnished; all conveniences; central. Apply Evenings, 220 London Street. 3d-139-3102B

FIVE-ROOM HEATED APARTMENT; also 6-Roomed House, conveniences and garage. Apply 265 Rubidge. 'Phone 1405W. 3d-140-3141B

ROOMS TO RENT FOR HOUSEKEEPing. 'Phone 2966J. 2d-139-3145B

CENTRAL HOUSE, $21 MONTH. APply 345 Rubidge. 3d-141-3156B

TWO UNFURNISHED ROOMS AND Kitchenette, East City. 'Phone 1269W. 3d-141-3160B

TWO WELL FURNISHED ROOMS, with Board; all conveniences; private home. 'Phone 3106. 1d-139-3169B

ROOMS TO RENT, FURNISHED OR Unfurnished, suitable for Business Girls; Board if desired; central. 380 Stewart Street. 'Phone 1339W. 1d-153-3156B

c For Rent—General

GARAGE, AT 646 GEORGE STREET, $2.50 per month. 3d-139-3085C

SPACE FOR CAR, COMMENCING June 15. 318 Burnham Street. 3d-139-3100C

COMFORTABLE GARAGE, WATER Street, near Antrim, $2.00 monthly. Apply 183 Antrim. 3d-141-3140C

d Real Estate

SNAP! DANDY NEW 5-ROOM COTtage, Brick, South part City; easy terms. Apply 421 George Street. 'Phone 273 Evenings. 6d-139-2970D

FARM FOR SALE — 300 ACRE FARM, one of the best equipped farms in Smith. Bargain for quick sale to close Estate. W. Nugent Real Estate, 181 Charlotte. 'Phones 203-2598. 3d-9,11,13-3004D

COMFORTABLE HOME IN LAKEFIELD for Sale, Brick and Stucco House, Eight Rooms; hardwood floors, fruit trees and garden. Write Box 846, Lakefield, Ont. 6d-142-3097D

CHOICE BUILDING LOT. APPLY 515 Reid. 3d-140-3132D

FRAME COTTAGE AND LOT, SMALL fruit, lights and well; part cash. 160 Benson Avenue. 3d-140-3127D

e Summer Cottages

TWO COTTAGES TO RENT FOR June at Half-price. 1 Cottage to Rent for the Season or Monthly. 1 Cottage to Rent for August. 4 Cottages to Rent for September at Half-price. Lots for Sale, Chemong Lake. C. M. Moncur, 407 George Street. 'Phone 81. 4d-5,12,19,26-2893E

FOR RENT OR FOR SALE — 2 FURnished Summer Cottages, Kawartha Park; garage on shore; boats, ice and wood supplied. 'Phone 151, or write to Mr. Claude Rogers, Peterborough Canoe Co. 5d-140-3060E

EDGEWOOD— FURNISHED COTTAGE, Lake Muskoka; sandy bathing, near depot, stores, steamer; 4 hours' drive Provincial Highway; $15 per week. A. S. Zavitz, 141 Benson Avenue. 1d-139-3161E

f Boarders Wanted

PRIVATE BOARDING, CONVENIENT to all Factories. 162 Aylmer, corner Wolfe-Aylmer Streets. 12d-141-2856F

TWO GENTLEMEN BOARDERS WANTed in private home. 'Phone 1674J. 3d-139-3089F

WANTED — THREE RESPECTABLE Men Boarders, central; all conveniences. 'Phone 2921F, Evenings. 3d-139-3106F

TO RENT—YOUNG'S POINT SUMMER cottage, furnished. No silver or linen. Living room, two large bed rooms, kitchen and toilet. Electric light, running water. Facing river Apply H. Simons, Young's Point Lakeview Hotel. 3d-140-3115F

MEN BOARDERS WANTED. 'PHONE 2966J. 2d-139-3145F

g Help Wanted—Male

WANTED — MAN, EXPERIENCED ON Woollens and Worsteds, to take charge of Burling and Mending Room. Apply, stating experience, wages required, and when at liberty. Write Box 1857, Examiner. 3d-141-1857G

WANTED — EXPERIENCED FARM Hand. 'Phone 990 ring 21. 3d-141-1860G

BATTERY MAN WANTED — ONE willing to do other work. Write Box 1864, Examiner. 3d-140-1854G

h Help Wanted, Female

WANTED — WOMAN TO WORK IN Kitchen. Apply American Hotel. 3d-139-3094H

COOK-GENERAL WANTED; NO CHILdren. Apply 438 Sheridan Street, corner Brock. 3d-139-3112H

GIRLS WANTED—PICK CHERRIES, raspberries; July; twenty years or older; enclosed stamped addressed envelope, Miss Mason, Farmerette Camp, Beamsville, Ont. 8d-143-3116H

THE WORLD AT ITS WORST

By GLUYAS WILLIAMS

h Help Wanted, Female

WANTED—COOK GENERAL, FOR good home. Write Box 3113 Examiner. 3d-140-3113H

FEMALE HELP—WANTED COOK FOR summer hotel, starting July 1st. John Armstrong, R.R. No. 1, Lakefield. 6d-146-3117H

j Employment Wanted

YOUNG LADY DESIRES POSITION, General Office Work; 3 years' experience. 'Phone 1844W. 2d-139-1846J

CARPENTER WORK, BY HOUR OR Contract. 'Phone 2565J. 3d-139-3081J

EXPERIENCED BOOKKEEPER AND Stenographer desires Position. Write Box 3083, Examiner. 3d-139-3083J

THOROUGHLY EXPERIENCED STENographer can take charge of office. Write Box 3103, Examiner. 3d-139-3103J

POSITION AS FEMALE JUNIOR Stenographer; high standing second year secretarial course P.C.I. Write Box 3119, Examiner. 3d-140-3119J

LADY WOULD ASSIST IN ADULT Home in return for good home and some remuneration. Write Box 3154, Examiner. 2d-140-3154J

l Agents Wanted

WANTED NOW FOR PETERBOROUGH and District — Salesman of good address. Good pay weekly. Exclusive selling rights for best lines in business. Whole or part time services. Pelham Nursery Co., Toronto 26d-154-2777L

m Lost

BOSTON TERRIER, WHITE COLLAR. 'Phone 1224M. 3d-139-3104M

LADY'S GREY PURSE, WITH SUM OF Money. 'Phone 2216W. 1d-139-3170M

ON WEDNESDAY EVENING, IN CAPItol Theatre, or on George Street, between Charlotte and Wescott Streets, Gentleman's Small Black Pocket Book, containing Sum of Money and Quaker Oats Company Pay Cheque. Finder please leave at The Examiner, or 'phone 2335M. Reward. 2d-139-3140M

o Live Stock

"JIMMY COLLINS," IMPORTED BLACK Percheron Stallion, will be kept at his own Stable for service this year. Terms: $10.00. For appointments. 'Phone 678 ring 14, Peterborough. 4d-30,6,13-2748C

p Poultry

BABY CHICKS FOR IMMEDIATE DElivery from Canada's Oldest and Greatest Laying Strains now offered at greatly reduced prices. White Wyandottes, 18c each, White Leghorns, 15c each, any quantity. Express prepaid on 300 and more. We were first in Canada to advertise and ship Chicks. All stock bloodtested and under Government Inspection. Large catalogue Free. Fisher Poultry Farm, Box N-83, Ayton, Ontario. 4d-11,14,18,21-3086F

q Wanted

PICTURE CARDS, SCRIPTURE PICtures, Scrolls or Picture Cards of any kind; new or used for missionary work. Please leave at 14 Murray Street. 2d-139-3128Q

MEN AND WOMEN WANTED TO SELL the Biggest Needle Book Value in history. Send at once for particulars to Sterling Supply Service, Box 293, Ste. Anne de Bellevue, P.Q. 1d-139-3151Q

WANTED — MIDDLE - AGED LADY desires Room and Board with private family; would help with Light Housework. Write Box 3153, Examiner. 3d-141-3153Q

WANTED — SKIFF OR PUNT, IN good condition. 'Phone 1154J. 3d-141-3168Q

WANTED — CANOE, SAIL AND LEEboard, in good condition. 'Phone 1829W. 3d-139-3084Q

ROOM AND BOARD WANTED, NEAR Creamery preferred. Write Box 3092 Examiner. 3d-139-3092Q

WANTED — FIREPLACE STOVE FOR Cottage. 'Phone 2557J. 3d-140-3142Q

TRINITY CHOIR HOLDS PICNIC

Afternoon is Spent at Summer Home of Mr. and Mrs. H. S. Huffman, Chemong Park.

NUMEROUS CONTESTS.

The choir of Trinity United Church spent a pleasant afternoon on Wednesday at Chemong Park, when their annual picnic was held at the summer home of Mr. and Mrs. H. S. Huffman. About sixty-five members were in attendance for a jolly program that included swimming, races and contests and a supper on the lawn. Mrs. R. A. Wainman, convenor of the social committee, was in charge of arrangements and Mr. Wainman looked after the races and contests, as time-keeper.

Prizes for contests and races were won as follows: Men's 50-yard race, J. Olaveson and W. Saunders (first and second respectively); sack race, J. Olaveson and J. Krogh; three-legged race, J. Olaveson and J. Krogh; horse race, M. H. Park and T. Gilchrist; horse-shoe throwing (grand prize) R. F. Downey. Ladies' 50-yard race, Miss Edna Forster and Miss Betty Armitage; sack race, Miss Beulah Huffman and Miss Edna Forster; three-legged race, Miss Marjorie Byers and Miss Beulah Huffman; nail driving contest, Miss Isabel Black and Mrs. W. H. Hohner.

The boys' pie-eating contest was won by Wallie Barton and Sheldon Huffman, Junior.

HOW TO GET A BID

This advice is particularly vital to those freshmen who wish to join a fraternity. The main thing is to be nonchalant. Be indifferent. Be hard to get.

When you enter the house, look all around then say: What is this dump, the wood shed? Let's go into the fraternity house."

Then turn to the president, who is standing to welcome you, and say: "My gosh, are all the rest as wet as you? I thought you had some human beings around here."

After you pick yourself up out of the gutter, send five dollars to our office and we'll mail you some cotton and adhesive tape.

—*Brown Jug.*

s Used Cars for Sale

BREWER'S BETTER CLASS OF USED Cars. Brock Street Rink. All makes and models. Easy Terms. Brewer Motor Sales. 'Phones 193 or 3166. 13d-143-1749S

FOR SALE — FORD COACH. 555 Bethune. 3d-139-3108S

OLD CARS WANTED; MUST BE RUNning. W. Guppy, 203 Simcoe Street. 'Phone 1645W. 2d-139-3131S

FOR SALE — LATE MODEL 1929 Whippet 4-Cylinder Coach, nearly new; cheap for cash. 'Phone 2284. 2d-139-3138S

t General Notice

FURNITURE REPAIRING, RE-FINISHing, Upholstering and Re-modelling; all work guaranteed; prices moderate, 'Phone 2846. 6d-140-3046T

GET YOUR FLOORS CLEANED BY Electric Sander. B. A. Haynes, Hardwood Floor Expert, at your service. 'Phones: Office 431, Oshawa, Residence 3073W. We pay the call. 6d-143-1854T

z Dressmaking

DRESSES AND COATS MADE BY Miss Butler, at 380 Stewart Street. 'Phone 1339W. 1d-139-3167Z

ENGLAND FARES BADLY IN FIRST CRICKET GAME

Jack Robbs and Herbert Sutcliffe Fail to Make Good in Opening Play.

TO-DAY'S RESULTS.

NOTTINGHAM, Eng., June 13. — (C.P. Cable).—England fared badly in the early play to-day in the first cricket Test match against Australia at the Trent Bridge grounds. After it looked as if Jack Hobbs and Herbert Sutcliffe, their noted opening pair of batsmen, were in for another of their fine first wicket stands. Disaster after disaster happened till England had lost four of their best wickets for only 71 runs.

England, whose captain won the toss, had all the luck in being able to bat first on a perfect wicket. Batsmen who have gone are: Sutcliffe, Wally Hammond, Frank Woolley and Pat Hendren. Clarence Grimmett, Australia's veteran bowler, was responsible for the dismissal of the last three.

The match drew a great crowd, and the interest was of the keenest kind.

Scores when rain stopped play were:

England—First Innings.

Jack Hobbs, not out	43
H. Sutcliffe, c Hornibrook b Fairfax	29
W. Hammond, lbw. b Grimmett	8
F. Woolley, st. Oldfield b do.	0
P. Hendren, b Grimmett	5
A. P. F. Chapman, not out	24
Extras	4
Total (for 4 wickets)	113

Fall of wickets: One wicket for 53 runs, two for 63, three for 63, four for 71.

NOTTINGHAM, Eng., June 13.—(Canadian Press Cable).—The first cricket test match between England and Australia opened here to-day under thundery skies, with the sun working hard to supply the essential element to England's great summer sport.

England gained a great advantage under the possible weather conditions when Chapman's proverbial luck at winning the toss ran true again.

The teams are:

England—A. P. F. Hapman, R. W. V. Robins, Jack Hobbs, Herbert Sutcliffe, Wally Hammond, F. Woolley, Pat Hendren, M. Tate, H. Larwood, C. Duckworth, Dick Tyldesley, Prince Duleepsinhji, twelfth man.

Australia—W. H. Woodfull, V. Y. Richardson, Don Bradman, W. H. Ponsford, A. F. Kippax, S. McCabe, A. Fairfax, W. A. Oldfield, P. M. Honribrook, C. Grimmett, T. Wall, A. Jackson, twelfth man.

Jack Hobbs and Herbert Sutcliffe, England's noted opening pair of batsmen, began the game to the bowling of Alan Fairfax and T. Wall. Hobbs scored a single to cover off the first ball of the match from Wall. Sutcliffe put the second through the slips for another and was warmly cheered.

Hobbs and Sutcliffe batted with clamness, bred from ripe experience, though the Australian bowling was steady and the fielding needed discernment, combined with skilful placing, to earn even singles. At thirteen Clarence Grimmett, Australia's veteran googly bowler, displaced Fairfax. Hobbs greeted him by chopping his first ball through the slips to the boundary for the first four.

After batting with reserve for thirty five minutes the batsmen's strokes gathered fluency, particularly against P. H Hornibrook, who relieved Wall. The left hander's deliveries pitched up continually and came in for severe punishment. Sutcliffe got him away to the boundary frequently, while Hobbs swept him to leg with masterly skill. The batsmen were gradually gaining dominance over the attack despite the excellent ground fielding. The only blemish in the Australian attack was Hornibrook's lapse in dropping Sutcliffe when he was ten. The ball came into the slips and Hornibrook got his hand on it, letting it fall after juggling it.

Producer of plays by Sir James Barrie during a recent charity week in Glasgow, Scotland, received the following message from Sir James: "To wish you much success in your effort for the Commonweal Fund in Glasgow. It is a brave cause, and with you at the helm the ship should once more come home laden."

TENNIS STARS SPLIT POINTS

Mrs. Phoebe Watson Beats Helen Jacobs While Mrs. Moody Wins From Joan Fry.

FOR WIGHTMAN CUP.

WIMBLEDON, Eng., June 13. — Great Britain divided points with the United States in the first two singles matches of the Wightman Cup series today.

Mrs. Phoebe Watson playing confidently defeated Helen Jacobs of the United States after Mrs. Helen Wills Moody had won the first point for the United States by defeating Joan Fry.

Mrs. Watson won 2-6, 6-2, 6-4. Mrs. Moody won in straight sets 6-1, 6-1.

The British were favored to win the doubles event that was next on the program. The two-day series consists of seven matches, four of which will be played tomorrow.

SWIMMING RACES KEENLY CONTESTED

Many of Swimmers Are Showing Real Form Following Training in "Y" Pool.

The various contests at the Y.W.C.A. swimming meet last evening were keenly contested. Many of the swimmers are showing real improvement in swimming and diving, and establishing new speed records. The competitions are open to all swimmers and offer a splendid training. The winners of the senior speed races last evening were:

Senior—1st, Gladys Johnson; 2nd, Hazel Bradley; 3rd, Eilene Bowler.

Diving—1st, Hazel Bradley; 2nd, Helen Cole; 3rd, Gladys Johnson.

Junior speed—1st, Mary Kingsbury; 2nd, Phyllis Pitchford.

Junior diivng—Mary Kingsbury.

TENDERS WANTED.

TENDERS for Text Books and Supplies for the Public Schools and Collegiate Institute for the school year September, 1930, to June, 1931, will be received by the undersigned until 12 o'clock Noon, on THURSDAY, June 26th.

Lists of Supplies required can be had at the office of the Secretary-Treasurer. Full particulars regarding Supplies will be given by A. Mowat, B.A., Inspector of Public Schools.

A marked cheque for $100.00 must accompany each Tender. The lowest or any Tender not necessarily accepted.

G. H. THOMPSON,
Secretary-Treasurer,
Board of Education.
3d-139-1831

NOTICE TO CONTRACTORS.

ST. JOSEPH'S HOSPITAL,
North Bay, Ontario,
The Sisters of St. Joseph, Peterborough, Ont., OWNERS.

SEALED TENDERS for all Trades, except Plumbing, Heating, Ventilating and Electric Wiring, will be received by the undersigned until 3.00 o'clock p.m., SATURDAY, June 28th, 1930.

Tenders to be enclosed in sealed envelope, plainly marked on the outside, "Tender for St. Joseph's Hospital, North Bay, Ont.", and accompanied by a marked cheque or Bid Bond for Five Per Cent. (5%) of the amount of Tender, addressed to

Reverend Mother Irene,
Care of P. J. O'Gorman,
Architect,
Sudbury, Ontario.

Plans and Specifications may be obtained upon application to the Architect by depositing cheque for $25.00, which cheque will be returned when the bidder returns Plans and Specifications to the Architect.

Plans and Specifications for the Mechanical Trades of above Building may be obtained from the above Architect on and after Tuesday, June 17th, 1930.

P. J. O'GORMAN,
Registered Architect.
Sudbury, Ontario.
2d-13,16-1855

Railway Time-Tables

CANADIAN PACIFIC RAILWAY
(Corrected to date)

Going East—
8.10 p.m.—Indian River, Norwood Havelock. Daily except Sunday.
11.44 a.m.—Havelock, Tweed, Kingston. Smith's Falls, Ottawa, Montreal, Quebec, Boston and New York. On Sunday to Havelock only.
12.40 a.m.—Havelock, Tweed, Kingston Perth, Ottawa, Smith Falls, Montreal, St. John, Boston and New York. Daily except Saturday. Sleepers Montreal and Ottawa.
1.10 a.m.—Havelock, Tweed, Perth, Smith Falls and Ottawa. Daily.
Going West—
4.55 a.m.—Myrtle, Toronto, Guelph, Goderich, Hamilton, Galt, Woodstock, St. Thomas, London, Chatham, Detroit, Chicago and New York. Daily.
5.55 a.m.—North Toronto, Agincourt, Owen Sound, Orangeville, Teeswater and Brampton. Daily except Sunday.
7.00 a.m.—Bethany, Lindsay, Orillia, Port McNichol, Midland, and intermediate points. Daily except Sunday.
7.35 a.m.—Toronto, Hamilton, Brantford, Buffalo, New York, Galt Woodstock, London, Chatham, Detroit and intermediate points. Daily except Sunday.
3.56 p.m.—Toronto, Hamilton, Buffalo, Rochester, Boston, Woodstock London, Windsor, Detroit, Chicago and intermediate points between Peterborough and Toronto. Makes connection with the Trans-Canada Limited for Winnipeg and Vancouver. Daily.
6.30 p.m.—Lindsay, Toronto, and intermediate points. Daily except Sunday.

CANADIAN NATIONAL TIME TABLE.
(Corrected to date)
Trains Operate Standard Time. Daily except Sunday

No. 96—7.15 a.m. for Port Hope, Oshawa, Toronto and points on main line east of Port Hope.
No. 93—8.30 a.m. for Lindsay, Orillia, Midland, Toronto, Hamilton Buffalo, London, Windsor, Detroit.
No. 371—8.30 a.m. or Lakefield.
No. 698—8.35 a.m. for Hastings, Campbellford, Belleville, connecting with the International Ltd. for Kingston, Brockville and Montreal and points in Maritime Provinces.
No. 100—11.45 a.m. for Hastings, Campbellford, Stirling, Belleville, Kingston and Brockville with the "Capitol City" train for Ottawa.
No. 92—12.00 noon for Port Hope, Oshawa, Toronto, Buffalo, Philadelphia, New York, London, Chatham, Windsor and Detroit.
No. 373—12.10 p.m. for Lakefield.
No. 95—5.15 p.m. for Lindsay, Orillia, Toronto connecting with "International Ltd." for London, Sarnia, Port Huron and Chicago also with the "National" for Winnipeg and Pacific Coast points and with No. 47 for North Bay and Cochrane.
No. 689—8.00 p.m. for Lindsay.
No. 94—8.59 p.m. for Port Hope, Cobourg, Kingston, Montreal, New York, Boston. Carries through sleeper from Peterborough to Montreal

Mixed Doubles Match On Saturday Afternoon

The tennis section of the Lawn Bowling Club will entertain its members with a mixed doubles match on Saturday afternoon. One team will be captained by Mrs. H. A. Cranfield while Mrs. W. M. Cruthers will direct the opposing players.

The players have been paired by the committee with a view to discovering the strength in match play, and matches will be best two in three sets.

The draw is as follows:

2.30 P.M.

Macdonlad and Miss Hazel Jackson vs. Foster and Miss Beatrice Wilson.

Shaw and Miss Archibald vs. Crasler and Mrs. Canning.

Sturgeon and Mrs. Hewett vs. Stannard and Mrs. Jean Jackson.

McTavish and Mrs. Young vs. Jobbitt and Kerr.

3.30 P.M.

Scott and Mrs. Cruthers vs. Langley and Mrs. Langley.

Cranfield and Miss Coulter vs. Legon and Mrs. Cranfield.

Young and Miss Hay vs. Sills and Miss Morton.

Sparrow and Gilchrist vs. Mansbridge and Canning.

4.30 P.M.

Hall and Perks vs. Cruthers and Gates.

BARRISTERS AND SOLICITORS

GORDON & ELLIOTT — Barristers Solicitors, Notaries, Patents and Trade Marks Money to Loan Telephones 419 and 2591 — Hon. G. N. Gordon, K.C., Alexander L. Elliott. Toronto Office: 410 Saturday Night Building, 73 Richmond Street West. Telephone Number Elgin 8831

PECK, KERR & McELDERRY — Barristers, Solicitors and Notaries Office, Water street, Peterborough Money to Loan at the lowest current rates of interest. Telephone 1950 B A Peck MP F D Kerr KC V J McElderry KC

EMMETT F. PHENIX — Barrister and Solicitor, 377½ George Street, corner Hunter, Peterborough. Money to Loan. 'Phones: Office 68, Residence 1yr-Jun.2,29

R. R. HALL, K.C.—Solicitor, etc., Peterborough, Ont. Office, corner of Hunter and Water streets, over the Canadian Bank of Commerce. Trust Funds to Loan on easy terms of payment.

JAMES FORDYCE STRICKLAND — Barrister, Solicitor, Notary Public, Peterborough. 'Phone 191. Money to Loan. 375 Water Street.

MEDICAL

DR. C. C. CRAGG, Eye, Ear, Nose and Throat. Office: Clini Building corner Charlotte and Reid. Phones Office 2000. House 1018.

DR. BUCHANAN, F.R.C.S., Edin. M.R.C.S., Eng., Eye, Ear, Nose and Throat Specialist, corner Water and Murray streets, Peterborough.

RUBBER STAMPS.

RUBBER STAMPS OF ALL KINDS. Leave your order with The Examiner. If you can't call, 'Phone 1600. dtf-2349

THERONOID
OF PETERBORO
Room 2 - Greene Building
181 CHARLOTTE ST.
Phone 275 - Phone 275
RADIO BROADCASTS—Monday, Wednesday and Friday at 12.30 p.m., Eastern Standard Time.
Health Talks, Old Time Music by request, and cases cited that are benefitted by the use of ELECTRO - MAGNETISM as applied by the THERONOID. dtf.

HUDSON CUSTOM-BUILT SEDAN, 1927-28
This is a repossessed car and can be bought reasonable. In excellent condition. A wonderful bargain.
Can be seen at
PULKINGHORN'S USED CAR DEPOT - Charlotte St.
26d, 15s

HAS YOUR FURNITURE BEEN GRADUALLY ASSEMBLED?
Have you, over a period of years, been now and then discarding, now and then replacing a piece or two of your household furnishings?
Let us suggest you inventory the contents of your home and then see how well you actually are insured.
We will gladly furnish you free of charge, with an Inventory Book especially designed for this purpose.
HILL, WEDDELL & HILLS
124 HUNTER STREET WEST
PETERBOROUGH - ONTARIO
Telephone 14. Established 1883.

DAVIS-THOMPSON COMPANY, LTD.
Insurance and General Agency.
433 GEORGE STREET - PHONE 40

A SAVINGS ACCOUNT
For That Boy
Start him with a Deposit Book of his own, and with a desire to SAVE. A Savings Account is more than a start towards financial independence—it is a mark of character.
Our Savings Department helps to make it easy for the boy or girl to become thrifty.
Four per cent. interest paid on deposits.
The Toronto Savings and Loan Company
OFFICE HOURS: 9 a.m. to 4 p.m. | OPEN SATURDAYS UNTIL 5 p.m.

NEILL'S
The Store of Better Values

Smart Sport Shoes
FOR MEN AND WOMEN

—For Sport, Golf, and Outing Wear, get a Pair of the attractive TWO-TONED ELK OXFORDS, with the new Sport rubber soles and heels. The finest ever for Comfort and Service, and here in many color combinations.

Men's Sizes—
$4.50 and $5.00
Ladies' Sizes—
$2.95 $3.35 and $4.00

R. Neill Ltd.
350-354 GEORGE STREET
Canada's Greatest Shoe Store

FOR SALE

WARM SEVEN ROOMED BRICK HOUSE (NO. 63 ROBINSON ST.) HOT WATER HEATING, HARDWOOD FLOORS, FIREPLACE. OWNER LEAVING CITY. BARGAIN IF SOLD AT ONCE. PHONE 1037J. 35,139,1840.

MUSIC REPAIRS

Phonograph Motors Cleaned, Oiled and Repaired; Violins Repaired; Bows Repaired. The Greene Music Repair Shop, Charlotte Street. J. Morden, Manager. th. f. s

SANITARY ICE SUPPLY
ICE
PHONE 147
COAL, WOOD & COKE

FINE SHOES MADE TO ORDER
Only the Best of Leathers Used.
We Guarantee a Fit.
HAND-MADE WORK SHOES of Solid Leather construction at popular prices.
We keep a Complete Stock or can make to your order.
MODERN SHOE REPAIRING
For Fine Finish, Quality and Quick Service, you should have your shoes repaired by Ingram's Modern Electric Shoe Repairing Plant.
W. & A. Ingram,
Custom Shoemakers & Repairers
430 GEORGE ST.

Choice Cooking Dates, 4 Lbs. 25c

Dairy Butter, choice and fresh, lb.	30c
4 Sardines (Brunswick)	25c
Millionaire Sardines, tin	15c
2 Cans Peas	25c
2 Cans Corn	29c
2 Cans Pork and Beans	25c
3 Corn Flakes	25c
10 Bars Laundry Soap	39c
4 Infants' Delight Soap	25c
Large Glass Marmalade	30c
Lyle's Golden Syrup, tin	25c
5 Jelly Powders	25c
24 Lbs. Pastry Flour	95c
7 Lbs. Pastry Flour	29c
4 Lbs. Choice Cooking Onions	25c
3 Lbs. Cabbage	25c
Fancy Biscuits, lb.	25c
Evaporated Apricots, lb.	28c
Evaporated Peaches, lb.	28c
Green Onions, Lettuce, Radish	5c
Bread, Large Loaf, Saturday only	17c

ALLEN'S
Cor. George and Sherbrooke.
Phone 2445.

WATSON'S BUTCHER BOY

NO, MAN CANNOT LIVE ON BREAD ALONE!
—And he needs the assistance of meats chosen for their wholesomeness and life-giving qualities. This naturally suggests that you do your shopping at this market. We purvey the most palatable and thoroughly enjoyable meats that have ever found their way to the hungry man's appreciation.
Sausages and Pickled Meats a Speciality.
A. WATSON
BUTCHER
Phone 165. 244 Charlotte St.

LOCALS

GILLETTE RAZOR FREE
At Borland's Drug Store, 228 Charlotte Street, with each tube of Palmolive or Colgate's Shave Cream. This is a new style razor. Phone 274.

PUBLIC SCHOOL PIANO CLASS DEMONSTRATION
On Friday, June 13, at 8 p.m., in Collegiate Auditorium. Parents specially invited. Admission free.
2d-139-1843.

COKE PRICES ARE DOWN
Solvay coke per ton $11.50; ½ ton, $5.75; ¼, $3.00. No. 1 body hardwood and hardwood slabs for sale.—H. B. Taylor and Son, phone 209 dtf

MOONLIGHT EXCURSION
First of season, Thursday, June 12. Boat leaves George street wharf at 8 p.m., calling at Mark street. Auspices St. Luke's A.Y.P.A. Good music for dancing. Come along! Lets Go! Tickets 25c. 3d-138-1817

NOTICE
All members of Local 219, Carpenters' and Joiners', are urgently requested to attend the regular meeting, Thursday evening, June 12th, at 8 p.m., in the Labor Hall. Important business and election of officers.
2d, 138, 1832

WOOD.
Dry Hemlock Slabs, cut 12 inches, $3.75 per ½ cord; Hardwood Slabs, cut 12 inches, $6 per ½ cord. McCarthy & Johnston, phone 96.
9d-23 27 30 3 6 10 13 17 20-1605

NOTICE
We sell Cotton Bags, Wiping Rags, Cotton Waste, etc., at lowest prices. Also S.H. Pipe, Steel Beams, Re-inforcing Iron, etc., always in stock. A. Low & Co., 365 Bethunte street. Phone 697. N. and Hol., 1027 or 1773m

ANNIVERSARY TEA.
The Otonabee Chapter I.O.D.E. will observe its Fifteenth Anniversary on Tuesday, June 17th, when a Tea will be held at the home of Mrs. R. R. Hall, 459 Reid Street, from 3.30 until 6 o'clock. A cordial invitation is extended to all. Proceeds in aid of the funds of the Chapter.
4d-9,11,13,16-1807

THE CHARLESTON INN
First street north parallel Montreal - Toronto Highway, opposite C.P.R. Station. Caters for luncheons dinners and teas. Spacious rooms, hot and cold water. For reservations, phone Port Hope 398.
8d,5,7,9,11,13,17,19,21-1760

REAL "OLD COUNTRY" GINGER BEER.
Syrup imported direct from England. Ask for it in the dark bottles, only 5c. Peterborough Bottling Works. 'Phone 232.
3d-9, 11, 13-3024.

WANTED.
1,000 orders for mixed slabs, $3 per ½ cord; heavy slabs, $3.50; mixed wood, $4. Also lumber for sale. — Baker's, phone 676.
10d-30 2 4 6 9 11 13 16 18 20-2754

LAWN MOWERS GROUND, $1.00.
Called for and delivered. Satisfaction guaranteed. Bring in your lawn mower or phone in your order, and try our service now. Grinding is our specialty. — Wm. Taylor, 221 Hunter Street West. Phone 109J.
3d-9,11,13-1806

ALL SAINTS' S.S. PICNIC.
Come with us on Saturday, June 14th, to Gore's Landing. Steamer "Stoney Lake" leaves George Street Wharf at 1.30 p.m. promptly. Sunday School scholars free. For others: Adults 60 cents, children 30 cents. Supper will be served by the A.Y.P.A. of Gore's Landing, at a cost of 50 cents, for those desiring it.
2d-139-1852

RADIOLAS
HOT POINT STOVES AND APPLIANCES
MOTORS AND MAZDA LAMPS
All C.G.E. Products for Sale by
W. GORDON HALL
Electrical Contractor
88 London Street, 'Phone 1403W
m.w.f

UNSIGHTLY HAIRS
Permanently removed by Electrolysis. Graduate Dermatologist, formerly of Hiscott Institute Expert Facial and Scalp Massage Skin Diseases successfully treated. Anne Graham Logan, 750 Geo. St. Phone 3102 for appointments.
m.w.f

Seeds and Bedding Plants
Use our test proven seeds and avoid heart-breaking disappointment in your garden. We buy the world's best.
Flower Seeds, pkt. .. 10c
Vegetable Seeds, pkt. 5c
Evergreens, Shrubs, Roses—lots of them.
Good Hardened Bedding Flower and Vegetable Plants.
Peterboro Floral Co.
347 GEORGE ST.
Phones 1395-456W.

SPECIALS FOR SATURDAY

Now that the children are trying their examinations, what would be more appropriate for the successful one than a beautiful wrist watch.

We are showing a few special Wrist Watches for both Boys and Girls.

A good strong Watch for the Boy. 15-jewel movement and luminous dial, $6.50, $8.50 and $12.00.

Your choice of White or Green Gold for the Girls at $7.50, $10.00 and $12.00.

These watches are guaranteed. Come in and let us show you these watches.

Also a beautiful line of Wedding Gifts.

Warne Bros.
DIAMOND HALL
Phone 880. 349 George St.

MASONIC DISTRICT SERVICE
The Masons of the city are reminded of the District Church Service, to be held at Millbrook, Sunday, June 15th, at 3 p.m. (standard time).
A good attendance is requested.
T. H. GILLESPIE,
Secretary, P.M.'s, Ass'n.
2d, 140, 1861

GEORGE ST. UNITED CHURCH
Communion Preparatory Service tonight, at 8 o'clock. Preacher, Rev. William Allan of St. Paul's Presbyterian Church. 1d, 139, 1855

CLOSING RECITAL
by pupils of Mary Harstone, Saturday evening, June 14, at 8.15 p.m., in St. Andrew's Sunday School Hall. Silver collection. 1d, 139, 1859

DR. J. M. O'BRIEN
Will be absent from the city for the next six or eight weeks. During that time his patients will be in the care of Dr. F. P. McNulty. 1d, 139, 1862

HAVE YOU ENTERED
The Examiner Snapshot Competition? Get busy—and get your Films from Borland's Drug Store. They have all sizes in stock, and they can finish them for you too very quickly.—228 Charlotte St., or Phone 274.

NEW SUMMER HATS $4.95.
They express the very latest ideas from Paris and are easily worth twice the money. Can suit any type. Olga L. Haskill, Bank of Toronto Bldg., cor. George and Hunter, upstairs.
3d-9, 10-13—1801.

PHONOGRAPH REPAIRS
Orthophonic and Phonograph repairs. Prompt attention. Work guaranteed.—T. B. Griffin, 146 Park street N., opposite C.G.E. Phone 2163.
2d-139-3144.

CUSTOMERS REALIZE
More and more every day the most reasonable store for better quality dresses, coats and hats, where personal attention given to any garment for fit and satisfaction.—Florence Shoppe, (opposite Woolworth's).
2d-139-3137

LAWN BOWLS
Just received, a few pairs of Sykes lawn bowls in natural and black finish.—Millard's Sport Goods Store, 212 Charlotte St., Phone 234.
2d-140-1865.

CARD OF THANKS
Mr. Jack Jones and children, also Mr. and Mrs. J. Davidson and family, wish to thank all friends and neighbors for kind expressions of sympathy in their recent sad bereavement.

IVEY'S, FLORIST
Splendid lot of plants of all kinds. Early and lat cabbage, good tomato plants, good pansies, veranda boxes and pots filled. Delivered any part of city. No. 5 Wolsley St. Phone 3581.
1d-139-3162.

TO-MORROW'S GAME.
The big ball game entertainment for local fans to-morrow afternoon is the important clash between the Raybestos and Port Hope. The Rays have to win this game to stay up with the leaders in the Lakeshore League's hectic race and they will send out their best line-up to face the sturdy Hopers in the struggle. The Brakeliners have both Kitchen and Maudsley ready for the pitching assignment.

MAIN STREET TOPICS

Jabs and Jottings as Picked Up by an Examiner Reporter

PLANNING BIG PICNIC.
The Peterborough-Lindsay Life Underwriters' Association will hold their annual picnic to Greenhurst Summer Pavilion tomorrow. Splendid arrangements have been made and excellent cuisine is assured. The picnics are designed with the thought in mind that every business man needs recreation, or the power to recreate or make anew. This is the last gathering of the Underwriters' Association this summer and it is to be made a gala event. The next meeting will be held at the Empress Hotel in September.

SNAPPY SHOWING MADE BY RANGERS MEN ARE PRAISED

(Continued from page one.)

cer and his party when they arrived a few minutes later. With smartness and alacrity the men went through the ceremonies, and, drawn up in the rear, the band played soft, inspiring march music after the presentation of arms. After Brigadier Anderson had made his inspection of the line and the stretcher-bearer, signalling, and band units of the battalion, the men marched past in column and in close column.

Company drill and platoon drill followed. An inspection was made of the signallers and the stretcher-bearers at work, and a Lewis gun section staged a demonstration of Lewis gun drill.

Well Pleased With Work.

In a short comment on the inspection which he made at the close of the inspection, Brigadier Anderson said that some of the drill he witnessed had been exceptionally good. He said that he was in every way pleased with the turnout and the year's work and made special mention of the Lewis gun section, the signallers and the two bands.

On his last inspection, he said, the strength of the Rangers was little over 100, but last night was 180. He remarked, however, that there are about 240 on the roll and urged that a fuller attendance be encouraged.

Second in command of the Rangers to Lieut.-Colonel Park is Major G. G. Winterbottom, M.C., D.C.M. The company commanders are Captain J. Dunkerley, Captain G. Monkman, Captain E. Nichols, M.C., D.C.M., and Major Bruce Mills, V.D. Major M. Yelland is the battalion medical officer, and Captain J. R. Bolton, adjutant. The battalion paymaster is Captain J. E. R. Munro.

The Rangers Band is in command of Lieut. William Peryer and the Bugle Band in charge of Sergeant Stuart. Second-Lieutenant C. H. McWilliams commands the signallers, and Sergt. S. Berry has charge of the stretcher-bearers.

The following are lieutenants in the battalion staff personnel: G. Clegg, D. T. Crawford, C. Newman, F. Hart, quartermaster, G. R. Melton, assistant adjutant and commander of the Lewis gun section, and William Peryer. The following are second lieutenants: R. Haddow, R. C. R. Cummings, A. Stanley, D.C.M., M.M., C. D. Munro, J. Kelman and C. H. McWilliams.

CHEMONG
ROUND and SQUARE DANCING
Square Dancing Tuesdays and Thursdays, Commencing June 17th.
SUNDAY NIGHT BAND CONCERTS June 15th and Every Sunday Night at 8.15 p.m., Standard Time.
WINN PHILLIPS and His ORCHESTRA Nuf Said.
Drinks, Ice Cream and Light Lunches.

Shoulder ROAST BEEF, 1b. 20c
Briskets of Boiling Beef, lb. 15c
Plate Rib Boiling Beef, lb. 18c-20c
Choice Round Steak lb. 30c

CHOICE VEAL CUTS
Shoulder Roasts, lb. 20c-25c
Stewing Veal Cuts, lb. . . . 15c—18c

BABY LAMB
Order a Leg, Loin or Front for a meat delight that you'll remember many a day.
Fore Quarters Baby Lamb, lb. . . 27c
FRESH PICNIC HAMS, LB. 20c

Prime Rib Rolled Roast Beef - 1b. 35c

WE DELIVER ANYWHERE
JOPLING'S
340 GEORGE - PHONES 255-254

Missionary Meeting George Street Church

Good Program is Provided by Members — Financial Statement Read.

The regular June meeting of the Women's Missionary Society of George Street United Church was held in the Board Room with the President, Mrs. W. E. Coon presiding. The room was profusely decorated with flowers, mauve and cream iris on the piano and mantle and a silver basket of carnations and snapdragon on the table. The devotional exercises were in charge of Group E. with Mrs. A. Stinson as leader. After singing the hymn, "Leaning on the Everlasting Arms" followed by repeating the Lord's prayer in unison, Mrs. B. M. Frederick read the Scripture lesson. Mrs. G. W. Morrow led in prayer and Mrs. J. H. Rowe read a devotional leaflet. Hymn 223, "Take the name of Jesus with you" was then sung.

Mrs. J. Spencer, owing to the absence of the Secretary, Mrs. W. H. Morton, read the minutes of the previous meeting and Mrs. H. Dulmage, the treasurer, gave the financial statement. The convenor of the Strangers' committee, Mrs. J. Spencer, reported 29 calls made on new comers to the church. Mrs. J. W. Hales for the sick and visiting committee reported 83 calls made during May and June Mrs. Might, corresponding Secretary, reported letters of sympathy written and read some letters of thanks for sympathy extended in time of bereavement.

Mrs. Coon announced a meeting of the ladies at the church on Tuesday afternoon to make a quilt for the supply bale. Mrs. W. Burns and Mrs. P. Rutherford exhibited an autograph quilt which their group is sending to Miss Marion Coon, missionary in China and the other groups purchased a Kenwood blanket which they are sending with the quilt.

Mrs. Coon thanked the ladies on behalf of her daughter and read a letter from Miss Coon describing a typical day's work.

Mrs. J. B. Nelson rendereded a beautiful solo accompanied by Mrs. Weames, which was much appreciated.

Ms. E. E. Harvey excelled herself in her synopsis of the study book "From Jerusalem to Jerusalem" making her talk so interesting and educational.

A hearty vote of thanks was tendered to all taking part in the program. It was decided to disband for the months of July and August.

After singing the hymn "Take my life and let it be" the meeting closed by repeating the Mizpah benediction in unison.

FINDS FIVE SKELETONS

OGDEN, Utah (U.P.)—James Marriott thought he had uncovered a new kind of "crop" when he plowed into what apparently was an ancient Indian burial ground and unearthed several human skeletons. He was leveling a mound on his farm near Warren when his plow deposited some human bones along the side of the furrow. Upon investigating, he found five graves containing skeletons.

BORN

DOLEMAN—At St. Joseph's Hospital, June 12th, to Mr. and Mrs. Jack Doleman (nee Margaret O'Brien) a daughter, Marilyn Joan.

WALKER—At Nicholls Hospital on Wednesday, June 11th, to Mr. and Mrs. V. E. Walker of Charleston, W. Virginia, a daughter (still born).

RISKO.—At St. Joseph's Hospital, on Wednesday, June 11th, to Mr. and Mrs. Risko, a son.

IN MEMORIAM.

STONE—In loving memory of our little boy, Edgar Ernest, who was accidentally drowned at Hastings, Ont., Saturday, June 13, 1924.
From our home
We all do miss him.
There is still one vacant chair,
For the one that is not there.

He has gone to live with Jesus,
With the One who knoweth best,
And to be with Him forever,
In that great eternal rest.
—Sadly missed by Father, Mother, Sisters and Brothers. Inserted by Mr. and Mrs. A. Stone, 135 Stewart street.

Be Choosey and Chewsey ABOUT EATING
For Indigestion and Ulcer of the Stomach try
Dr. McLEOD'S STOMACHIC
with Rules for Digestion and Diet.
Guaranteed at
BOND'S Drug Store

GIVE A WHEEL FOR PASSING THE EXAMS.
It will delight your successful son or daughter, and encourage him or her to keep up the good work. We suggest a
C.C.M. Red Bird or Massey Bicycle
SELLING FAST
Harley-Davidson Motor Cycles.
BICYCLES REPAIRED.
ASHBY'S
200 204 RUBIDGE ST
PETERBOROUGH ONT
BICYCLES & SPORTING GOODS
PHONE 546

It's Easy for You to Phone 333
Phone for PROMPT Delivery
At NUGENT'S
FREE—A new Gillette Razor and Blade with a tube of Palmolive or Colgates Shaving Cream or Colgates Shaving Stick 35c
Fresh Peppermint Patties, lb. 30c
Chocolates, Week-end special, lb. . .29c
Nugent Drug Co. Frank Greatrix, Prop.

AFTER THE BIG SHOW
DANCE AT RYE'S PAVILION
Just a Step Below Exhibition Grounds
Music by Varsity Entertainers (University of Toronto)
THE CHOICE OF THE CAMPUS

Make Your Home Bright and Sunny With Moore's Paint
It's Good, None Better—Economical, for a little goes a long way — Easy to apply yourself, as hundreds of satisfied users will testify — and it comes in any shade you fancy. With these qualifications, MOORE'S PAINT—Outside and Inside—is not expensive.
Gal. $4.70, ½ Gal. $2.50, Qt. $1.40, Pt. 75c
FOR THE VERANDAH
Gal. $4.90, ½ Gal. $2.60, Qt. $1.50, Pt. 80c
Hamilton's ENGLISH BRUSHES, 20c Up (Rubber-Set)
Coleman Brothers
445 GEORGE 4 Doors North of Brock 'PHONE 617

Permanent Waving
Special for 2 Weeks Only, Shelton Permanent Waving, $5.00.
461½ George Street, or 'Phone 2725 for Appointments.
3d-10,11,13-1808

SATURDAY SPECIAL!
Those Delicious Meat Tidbits
FRESH PORK SPARE RIBS 15c a lb.
Canadian Packing Co. Ltd.
Retail Stores - - Phones 183 and 381
2d, 139, 4585

READ THE WANT ADS. ASK for WANT AD DEPT

Creamery Butter CENTRAL SMITH Fresh Made **lb. 32c**

Maxwell House Coffee 1-lb TIN, SPECIAL 59c
Hot House Tomatoes EVERY ONE PERFECT. SPECIAL, lb. 35c
COACOANUT Baker's Snowdrift. Special, lb..... 23c
FLOOR WAX Nonsuch Brand. 1-lb. Tin, Special... 25c
SARDINES ROUGH RIDER BRAND. Genuine Norwegian. Special, TWO FOR... 23c
CRAB MEAT Apex Brand, Large tin. Special, each 39c
CAKE FLOUR SWANSDOWN. Reg. package, Special 38c
TOILET PAPER 8 Regular Size Rolls for..... 25c

F. & G. Quality Beef BONELESS ROLLED RIB, lb..... 32c
F. & G. Quality Beef BLADE ROAST (Any Size) lb..... 25c
SPARE RIBS FRESH CUT, lb..... 15c
PICNIC HAMS FRESH, 5 to 7 lb Average, lb..... 22c
PICKLE-BACK PEAMEALED. In the piece, lb..... 40c
LOIN PORK ROAST. Well Trimmed, lb..... 35c
COTTAGE ROLLS Pickled, Peamealed or Plain, lb..... 29c
COOKED MEATS A BIG VARIETY TO CHOOSE FROM AND MACHINE SLICED TO YOUR ORDER

F. & G. MARKETS

PROBABILITIES.
Fair and warm to-day.
Sunday — Fresh south-west winds; mostly fair and warm; probably local thunderstorms.

The Evening Examiner

HOME EDITION

IF IT WILL HELP PETERBOROUGH AND DISTRICT, THE EXAMINER IS FOR IT.

VOL. LXIV., No. 139 — PETERBOROUGH, ONTARIO, CANADA, SATURDAY, JUNE 14, 1930 — PRICE THREE CENTS

CRAZED MAN SLAYS BEAUTIFUL GIRL

Toronto Aldermen Get No Raise in Pay

DECISION IS MADE BY JUDGE KELLY AT OSGOODE HALL

Outcome Result of Application By I. E. Robertson, Evening Telegram Editor.

ACTED AS RATEPAYER.

City Must Pay Costs—Council Did Not Observe Necessary Provisions.

TORONTO, Ont., June 14 (Canadian Press). — Mr. Justice Kelly, in a judgment handed down at Osgoode Hall to-day restrained the Toronto City Council from increasing the salaries of aldermen this year.

Robertson Action.

His Lordship's decision is the result of an application by Irving E. Robertson, editor of The Evening Telegram, acting in the capacity of a ratepayer, for an injunction restraining the members of Council from getting the increases they voted for themselves.

In his judgment Mr. Justice Kelly declared that in their action the Council had not observed all the necessary provisions.

Mr. Robertson is granted costs, payable by the city.

HELP BEING SENT TO AID BLUENOSE

Believe Famous Racing Schooner Be Loss Unless Floated Shortly.

TWO STEAMERS ON WAY.

HALIFAX, N.S., June 14 (Canadian Press). — The Canadian Government steamer Arras will sail this afternoon for Point Roche, on Placentia Bay, Newfoundland, where the noted racing schooner Bluenose lies stranded and helpless, with the salt melting out of her and the water creeping in through strained seams. The Bluenose, commanded by Captain John Walters, brother of the skipper who sailed her to the supremacy of the North Atlantic fishing fleet, grounded yesterday, and attempts to refloat her by the steamer Argyle were fruitless, and it was believed that unless assistance was speedily secured the schooner would be a total loss. Meanwhile, the steamer Amphritrite was ordered to Point Roche from Trepassey, Newfoundland, and the Arras which completed the taking on of supplies here last night, will sail within a few hours.

CHICAGO POLICE HEADS INVOLVED

Six Councillors Pledge Support For Full Probe of Department.

CHICAGO, Ills, June 14.—(C.P.)—The civic furore touched off by the slaying of Alfred (Jake) Lingle, a Tribune reporter, veered strongly today against the city administration.

While newspapers renewed their front page editorial attacks on what they termed "an alliance between crime and politics", strength was gained in the city council by those seeking an investigation of the police department.

Alderman Arthur Albert, who pressed Mayor William Hale Thompson to remove Police Commissioner William Russell and Chief of Detectives John Stege "for sixty days at least", said six councilmen pledged their support last night for a full investigation of the department.

The Herald-Examiner said Mayor Thompson "hinted vaguely he was considering their removal."

Bandit Given $5,000 Just Wishes $700

CHICAGO, Ill., June 14.—(C. P.)—He was a bandit who knew what he wanted, which was $700, and when the paying teller of the Superior State Bank, at the urge of a pistol, pushed forward a package containing $5,000 yesterday, the robber objected.

"I don't need that much," he said, whereupon he carelessly counted out $700, put it in his pocket, and walked out.

Father of Fire Victim.

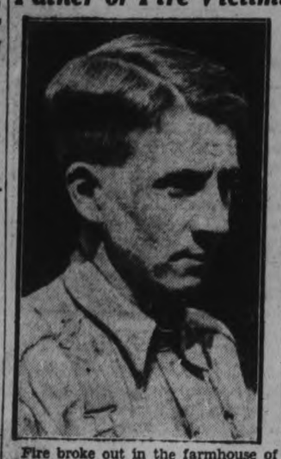

Fire broke out in the farmhouse of Sidney Lockhart, Newtonville, shortly after midnight, June 13, claiming the life of Vivian, aged ten, his only child, and the hired boy. All attempts to save the two who were sleeping inside the house proved fruitless. Sidney Lockhart, father, is shown in above picture.

NIPISSING VOTE DECISION GIVEN

Committees Differ in Reports on Bitter Sturgeon Falls Meeting.

CALL SECOND CONVENTION.

NORTH BAY, Ont., June 14.—(C. P.)—The following statement was issued by D. A. Mooney, President of the Liberal Association at Nipissing, this morning, in connection with the bitter dispute waging in party circles as a result of last Wednesday's convention, when majority and minority reports of the credential committee were submitted on the result of the voting, the majority report awarding the choice of the convention to Theo Legault of Sturgeon Falls and the minority report claiming irregularities, and other discrepancies militating against the choice of E. A. Lapierre for the past thirteen years the sitting Member of the riding. President Mooney's statement is very brief. It says:

"In examining the reports from both committees of the convention held at Sturgeon Falls on Wednesday, June 11, I find that they are not unanimous and it will be necessary for me to call another convention (signed) D. A. Mooney, president."

COUNTY TORIES ELECT OFFICERS AT LAKEFIELD

Unqualified Confidence is Expressed in Dr. Embury, Member For Riding.

LANCASTER RESIGNS.

Col. R. E. Birdsall is Elected President in Place of T. P. Lancaster.

Unqualified confidence of re-electing Dr. A. T. Embury of Bancroft with a greater majority than that of four years ago was expressed at the annual meeting of the Peterborough county Conservative Association at Lakefield Friday afternoon.

In the Parliament recently dissolved Dr. Embury was the representative of the riding of Hastings-Peterborough, an amalgamation of large sections of the old ridings of North Hastings and East Peterborough, which was affected in the electoral redistribution of 1924.

The Hastings-Peterborough Convention will be held at Marmora Wednesday June 25 for the nomination of a candidate. According to the sentiments and preferences frankly uttered at yesterday's meeting the convention will be merely a formality of giving Dr. Embury a new mandate from his party.

Among those present at Lakefield were E. A. Peck, M.P., Dr. Embury, M.P., J. F. Strickland, M.P.P., T. P. Lancaster, M.P.P. of Havelock and T. H. Stinson, M.P. of Lindsay.

Election of Officers

The officers elected for the ensuing year were:

President—Col. R. E. Birdsall.

Associate lady president—Mrs. T. P. Lancaster.

Vice-president—E. C. Squire, Norwood.

2nd Vice-Pres.—M. E. Smithson.

Sec. Treas. — Matthew Elliott, Havelock.

Township presidents:—

Anstruther—W. Lean and Mrs. G. Kilbourn, Apsley.

Asphodel—Chas. Breckenridge, Mrs Bert McNeeley.

Belmont—H. W. Brown, Mrs. Geo. Smith.

Dummer—Frank Jenkins, Richard Tedford, Mrs. Clayton Jory.

Ennismore—Chas. Purdue, Mrs. Thos. Cavanagh.

Galway and Cavendish — David Curtin, Austin Jackson.

(Turn to Page 7, please)

1000TH ANNIVERSARY OF OLDEST PARLIAMENT PROVES ATTRACTION

Many Canadians Leave To-day For Reyhajavik to Attend Unique Event.

WONDERFUL CATHEDRALS.

MONTREAL, Que., June 14. (C.P.)—The Canadian Pacific liner Montcalm sailed at 11 o'clock for Reykajavik carrying a large number of Canadians, Americans, and Icelanders enroute to the celebration of the 1,000th anniversary of the Icelandic Parliament. The trip is made under the auspices of the Iceland's National League of North America and the Royal Parliamentary celebration committee of Iceland.

The Icelandic Althingi, is the oldest known Parliament in the world. Reykjavik has som eof the most pretentious cathedrals of the world, an excellent university, magnificent public library, museum and other public buildings, and is a most modern city.

Iceland has 320 miles of road, but no railways. Since 1913, automobiles have become very popular transportation.

When the Montcalm calls at the deep, safe harbor of Reykjavik, the delegates to the celebration which takes place at the end of this month will be put ashore in motor launches, a few extra such craft being carried this trip.

QUEEN MARIE RETURNS.

BUCHAREST, June 13 (Canadian Press.) — Queen Mother Marie returned from Germany last night to find her son, the new King Carol II., had proclaimed his former wife Queen Helen of Rumania. Carol's decree followed his statement earlier in the day that he considered his former wife "already Queen of Rumania," but he later made an official proclamation.

State Cannot Shut Al Capone's House

MIAMI, Fla., June 14.—(C.P.)—Padlock proceedings against Miami Beach residence of Scarface Al Capone were dismissed in Circuit Court here today by Circuit Judge Paul D. Barme. The Judge ruled that the State had not proved the allegations in its bill of complaint that the place was a nuisance.

CUCUMBERS ON LOCAL MARKET

Other Greens and Garden Vegetables in Plentiful Supply.

FLOWERS AVAILABLE.

Cucumbers made their appearance on the market this morning. Lettuce, rhubarb, onions and radishes were plentiful. Eggs sold mostly between 29 cents and 35 cents, but extra large ones brought 40 cents. Hen chickens went between 25 and 28 cents and broilers brought 45 cents. A six-cent different was to be found in butter prices which ranged between 29 and 35 cents late in the morning.

A few Baldwins, Starks and Spies in the way of apples were to be had at 40 to 50 cents a peck. Potatoes were $2.50 a bag, $2.00 a bag for seeding potatoes. Fish prices were: sea salmon, 20 cents; whitefish, 20 cents; salmon trout, 25 cents.

Plenty of flowers were available, A litter of Chinchilla rabbits sold $1.00 a pair.

Speedboat in Which Segrave Lost His Life

WINDERMERE, England, June 14.—Sir Henry Segrave, brilliant British automobile racer, died, Friday June 13, as the result of injuries sustained when his speed boat upset after crashing a new world record. The above picture shows the Miss England the II, in which Segrave had hoped to defeat Gar Wood, famous American motorboat racer.

TORNADO SWEEPS OVER MINNESOTA FIVE ARE KILLED

Series of Terrible Winds Leave Injured List of Over Three Score.

$1,000,000 DAMAGE.

Heaviest Loss Occurs at Menomonie—Forty Homes Wrecked.

A series of tornadoes played leap frog across Southern Minnesota and Wisconsin late Friday and when they had played themselves out there were five dead, an injury list of more than three score and property damage estimated at more than $1,000,000.

Four Die at Menomonie.

Four persons died near Menomonie, Wis., and a man was killed at Randolph, Minn. More than 30 were injured in and near Randolph, a score were hurt around Menomonie, twelve were injured at Eau Claire, Wis., four at St. Paul Park, Minn., a suburb of St. Paul, with scattered casualties in other sections of the two States.

A preliminary estimate placed the damage at Eau Claire and Menomonie at more than $500,000, at Randolph more than $200,000, the region around Austin and Oslo, Minn., $75,000, with other damage at St. Paul Park, Munson Hill, Minn., and Ellsworth and the vicinity of Lacrosse, Wis.

List of Dead.

The dead:

Charles Wolbert, 42, ice company operator near Menomonie.

Mrs. Wolbert 36.

Louis Haines 25 employed by Wolbert.

Mrs. Carl Kaiser 19, killed on the Wolbert farm.

William Drappe, section foreman for the Chicago Great Western Railroad killed at Randolph.

Eighteen persons were taken to a Menomonie hospital.

The sotrm circled three-fourths of

(Turn to Page 5, Please)

PREMIER ARRIVES TUESDAY AT NOON

Monster Procession Being Planned to Welcome Prime Minister.

SPEAKS IN ARMOURIES.

Right Honorable W. L. Mackezie King will arrive in Peterborough on the C. P. R. train from Toronto on Tuesday morning at 11:35 and will address a mass meeting in the armouries in the evening.

On account of the change in time here, it will be 12.35 Peterborough time. Arrangements are completed for a large delegation to welcome the Premier and his party at the station and he will afterwards be escorted to the center of the city by a monster procession in which all citizens are invited to take part. In the evening there will be another procession from the C. P. R. station at 7:30 D. S. T. to accompany the distinguished visitor from his private car to the Armouries.

Racketeers' Weekly Income is $6,000,000

CHICAGO, Ills., June 14. — (C.P.)—The slaying of Alfred J. Lingle, Chicago Tribune reporter, has prompted an inquiry as to just how much money is at stake in the control of liquor, vice and gambling resorts.

The information gathering from widespread sources shows that the weekly income of racketeers is $6,000,000. From this great income comes the money that corrupts politicians, police and prohibition gents. Six thousand speakeasies are doing business, 2,000 handbooks are running unmolested, and at least 2,000 vicedens are in operation.

There have been 30 racket murders this year, and none of them have been solved.

CABINET HOLDS FINAL MEETING

Expect Action To-day in Respect to Ministerial Appointments.

READJUSTMENTS.

OTTAWO, Ont., June 14. (C.P.) — The final meeting of the Cabinet before the Prime Minitser leaves on his campaign tour will be held this afternoon. While no official intimation has been given it is possible that some action will be taken with respect to ministerial appointments. It is now regarded as very probable that Prof. Cyrus MacMillan who has been nominated in Prince Edward Island, will eventually be appointed as Minister of Fisheries.

Dr. MacMillan was a member of the Atlantic Fisheries Commission and has displayed a keen interest in the developments of the fishing industry of Canada.

He is a native of Prince Edward Island.

With respect to Cabinet representation of the Quebec minority it seems probable that W. F. Kay, ex-member for Brome-Missisquoi will be appointed minister without portfolio, for the time being at least; following the election there may be further readjustments. The Prime Minister will leave for Brantford, where he makes his key-note speech on Monday.

DISOBEDIENCE OF ORDERS CAUSES DEATH TO BOYS

CORNWALL, Ont., June 14.—(C. P.)—A coroner's jury enquiring into the drowning of Emile Savard and Michel Gignac, hands of the steamer Keyvive, found last night that disobedience of orders by the victims was the direct cause of the tragedy.

Savard and Gignac, both of St. March De Carriere, Que., were attempting to descend from the boat as it was going through the locks near here on May 14 last when they lost their lives.

SAMUEL CURRY PASSES

BELLEVILLE, Ont., June 14 (C.P.) Samuel Curry, aged 86 years, exalderman of the city and prominent horseman in Eastern Ontario, died early to-day. He was born in Murray township, Northumberland county, but resided practically all his life in Bellville and Hastings county.

NO OBLIGATIONS OUTSIDE TREATY HOOVER STATES

Assertion is Evoked By Demands of Naval Pact Opponents.

SECOND DEFENSE IN DAY.

Opposition to Cruiser Provision Based on Only Small Part of Fleet.

WASHINGTON, D.C., June 14 (Canadian Press). — President Hoover to-day stood sponsor for the statement that the London Naval Pact contains "not one scintilla of agreement or obligation of any character outside the treaty itself."

This assertion was regarded as having been evoked by the insistence of Senate opponents of ratification that the administration give the Foreign Relations Committee confidential documents having to do with the negotiation of the pact. Their request has been refused.

Senate Represented All Times.

In further reply to this group the President said the Senate "through two of its members on the delegation has had a practical participation in every step of the making of the Treaty."

Analyzing the cruiser provision of

(Turn to Page 5, Please)

CAROL SENDS ESCORT TO CONVEY MME. LUPESCU TO BUCHAREST

Rumanian King Fulfilling Vow Given Woman Companion in Exile.

ALWAYS BE PROVIDED FOR.

LONDON, June 14. (C.P.)—A dispatch to the London Daily Mail from Berne, Switzerland, to-day said Mme. Lupescu was enroute to Bucharest in the charge of two trustworthy Rumanian officers, both friends of King Carol.

Shortly before Carol started for Bucharest to reclaim the crown worn by his father and son, the dispatch said, he went to Mme. Lupescu and informed her that the interests of the Rumanian state made it imperative that he return there.

Mme. Lupescu approached him timidly, and then throwing her arms around his neck, gobbed her resignation and a wish to be remember in his thoughts always.

"I know you must go, but when you are back in Bucharest you'll forget me as you have forgotten the others."

Never Forget Her

The King-to-be, who is smartly moustached and a handsome young man, answered her with a vow that he would never forget her, and promised an arrangement whereby she woud return to Rumania and would be always provided for. Mme. Lupescu expressed some fear at travelling alone, so Carol promised her an escort of two officers and the private secretary who served him in his exile.

Daylight Saving Starts To-Night

Peterborough citizens will turn their clocks on one hour to-night before retiring to bed, because Daylight Saving Time begins here on Sunday. Fast time really starts at the stroke of 12 midnight, and thus citizens will lose to-night one hour of sleep. They will regain that hour of repose on Sunday night, August 31, when the clocks will be moved back one hour again and the city returns to Standard Time.

CHEAPER GAS AND WATER ANNOUNCED IN BROCKVILLE

BROCKVILLE, Ont., June 14.—(C. P.)—Lower gas and water rates for Brockville were announced to-day by the Public Utilities Commission. Effective July 1, gas will be furnished at $1.53 per thousand cubic feet, with 10 per cent. discount for prompt payment, making the net rate $1.38 in place of $1.44.

On the same date, the prompt payment on water accounts will be increased from 25 to 30 per cent., the discount on metered water to be increased from 10 to 15 per cent. Commission has also made application to the Hydro-Electric Power Commission for a rebate to the consumers of one-sixth their electric light and power bills last year.

Former Resident Of Peterborough Commits Suicide

Edwin Melhiush, Old Cobourg Boy and Former Resident of This City Runs Amuck in His Home Town in New England and Slays Beautiful School Girl and Then Suicides.

DEAD GIRL WAS GREAT CHUM OF MAN'S DAUGHTER WHO WAS BORN IN PETERBORO ABOUT 17 YEARS AGO

Accomplished 17 Year Old Girl is Kidnapped by Man, Injured in Motor Accident and Then is Shot With a Carefully Concealed Revolver Hidden in a Bible.

WILLON, Conn., June 14 (Special to The Examiner). — Miss Mary a. Yates, beautiful and accomplished 17-year-old girl, whose ability and initiative won high honors for her at High School, where she was a prominent member of the senior class, was brutally slain, it was declared by State officials to-day, while protecting herself from a vicious criminal attack by Edwin J. Melhuish, a native and former resident of Northumberland County, Ontario, and father of Elaine Melhuish, a school chum of the murdered girl.

Melhuish, who came here from Canada with his wife and family nine years ago, killed himself with bullets from the murder gun. The disclosures of the authorities this afternoon cleared up the intricate mysteries of the most amazing tragedy in criminal history of New England.

Fought Murderer.

An automobile travelling at a fast rate, in which the girl battled against the advances of the murderer, a .32-calibre revolver, a Bible, and a bottle of cyanide of potassium, figured conspicuously in the case. The shooting took place on North Ridgenfield Road. Melhuish's car, a small sedan, was seen speeding over the highway with the Yates girl screaming loudly and attempting to leap out. The driver held her by the throat with one hand and piloted the car in zig-zag fashion with the other. In the struggle Melhuish finally lost control and the machine plunged over a field stone fence, and then crashed into a big elm tree. The girl was catapulted in some unexplained manner back on to the highway.

Melhiush severly injured, dragged himself out of the wreckage, staggered in spite of severe cuts from the windshield, to the spot where the unconscious girl lay in the street, and knelt at her side. Under his arm he carried a bible which when opened revealed the revolver and bottle of poison neatly placed in a compart-

(Turn to page 15 please.)

ONTARIO PILOT SETS NEW MARK

Flyer at Stone Lake Fires Makes 19 Flights From 3.30 in the Morning Till 10 at Night.

CARRIES 21,490 POUNDS.

TORONTO, Ont., June 14. (C..P) —An epic of the Provincial Air Force in its combat with bush fires has been brought to light here. Pilot A. M. Delamere, of Stratford, established a new record for a single day's flying which, in the opinion of Captain W. Roy Maxwell, director, will stand for some time.

The details of the achievement show Delamere started the grind at 3.30 in the morning and with the exception of time out for refuelling and meals, remained in the air till ten o'clock at night. In all, he made nineteen flights during the day, transporting 4,005 pounds of fire-fighting equipment to different fires in the district and carrying a total all-up load of 21,490 pounds. The bush blazes on which he was engaged are known as the Stone lake fires.

The flights were made from the Twin Lake station on June 6. Two machines are at the station and their combined total time in the air for that day was 29 hours 10 minutes.

Delamere's record of 16 hours' flying betters by 55 minutes the old one established by Pilot Murray in July of last year.

Textile manufacturers of Czechoslovakia are much concerned over the proposed increase in agricultural duties because the countries whose agricultural exports would be most affected by the change are Czechoslovakia's best textile customers.

FAREWELL CALLS PAID BY MASSEY

Canadian Minister to Make Short U. S. Tour Before Leaving.

PLANS CANADIAN HOLIDAY.

WASHINGTON, D.C., June 14. — (By Ken. Clark, Canadian Press Staff Correspondent).—Hon. Vincent Massey, the first Canadian Minister to Washington, has paid his farewell call upon President Hoover and Secretary of State Henry L. Stimson. To-night the Minister and Mrs. Massey will leave for a brief tour through a part of the United States. Mr. Massey will fill several engagements of long standing before taking a few weeks' leave in Canada.

Unless the exigencies of the diplomatic situation here should call him back it is doubtful if he will again return to Washington prior to going to London to become High Commissioner. In his absence the post of Charge d'Affairs will be occupied by Hume Wrong, First Secretary, and while Mr. Wrong is taking his vacation by Merchant Mahoney, Commercial Secretary.

The British Ambassador and Lady Lindsay said good-bye to the Minister and Mrs. Massey at the first luncheon in the magnificent new British Embassy yesterday. It was a family affair.

Tug, Barge Ashore On Devil's Island

OWEN SOUND, June 14.—(C. P.)—The tub Guardian with the barge Sagamore, of the Pringle Bargo Co. Cleveland, O., are ashore on Devil's Island Bank, Cape Hurd channel on the west side of the Bruce Peninsula near Tobermory but are in no immediate danger. The tug was towing the barge when both went ashore ith a stiff southwest wind blowwith a stiff southwest wind blowmory took the crew off the tug but the crew of the barge are still aboard. The tug Strathbogie of Midland has gone to their assistance. The barge Sagamore has a cargo of coal but her destination is unknown.

Bombay Crisis Looms - Troops Massed

CONCERN CAUSED BY DEFIANCE OF PICKETING LAWS

Action By Nationalist Volunteers Moving Gov't to Drastic Steps.

RIOTING AT AGRA.

Madras Constables Beaten By Mob and Agricultural Records Destroyed.

BOMBAY, India, June 14 (Canadian Press). — Massing of troops here began to-day when it became evident that events in the Mahatma Gandhi civil resistance campaign were working rapidly up to a great crisis.

The Bombay Government this evening announced that a Battalion of Mahrattas was being summoned from Poona, 500 strong, and other detachments of troops from other quarters, in a mobilization that would enable the local authorities to cope successfully with the increasing seriousness of Gandhi's demonstrations.

Sykes Holds Interviews.

Governor Sir Frederick Sykes today had a series of interviews with prominent Bombay citizens in connection with projected enforcement of the new ordinances regarding molestation or picketing, and the boycott.

The campaign of Indian Nationalists involving both of these practices has become much more pronounced, and is moving the government to drastic action.

A gazette extraordianry was issued to-day bringing the ordinance into effec in Bombay and Gujerat.

Enforcement of the ordinances began also in suburbs and in Ahmadabad, Kaira, and the Panch Mahals Surat districts. Under the ordinances picketing is a penal offense, carrying the title of "intimidation."

The entire battalion of the Fourth and Fifth Mahrattas arrived this morning from Poona. They brought the total troop strength in the city to 1,000.

250 Pickets Posted

Large scale defiance of the anti-picketing ordinance of the Vice-Regency was begun here during the night by Nationalist volunteers. About 250 pickets were posted at 120 foreign and Indian liquor shops, and about 2,000 other pickets were held in reserve.

They were ordered to prostrate themselves in front of all customers who did not heed their requests not to enter. They did not have to carry out their plans often, the mill workers generally keeping away from the shops.

Rioting Starts

AGRA, Indian.—Rioting developed to-day at a village near here after arrival of a party of Nationalist volunteers. A number of shops were looted. Police were sent from here to restore order.

Dominion Archives Given Unique Rifle

OTTAWA, Ont., June 14.—(C. P.)—Believed to be the only one of its kind in existence, a rifle capable of firing either 45 caliber of .22 calibre cartridges has been presented to the Dominion archives by James T. Fitzpatrick, of Brockville, Ont., the firearm was invented by the late P. W. Strong, of Brockville.

TORONTO YOUTH DROWNS BEFORE BROTHERS' EYES

Attempt to Swim Ashore From Drifting Craft Proves Too Much.

HIT BY BIG WAVE.

Two Young Brothers Unable to Swim, One on Raft Other Ashore. Watch Helplessly.

TORONTO, June 14.—Diving into the cold water of the lake in an attempt to swim neary 100 yards to shore from a drifting raft at the foot on Dunn avenue last night, Frederick Belward, nine, 1260 St. Clair avenue west, was overcome by the chill and drowned before the eyes of his two brothers, Edward, 11, and Richard, 7.

The three boys had gone for a swim after supper, to Sunnyside, so the parents thought. However, they had discovered a raft moored to the beach and were playing around that. While Teddie, the eldest, stayed ashore drying his youngest brother's clothes, Bunny as the family called him, and little Dick were on the raft. Unknown to the three boys the rope broke and the raft drifted out toward the sea wall.

"We found a rubber ball and were playing with it," Teddie said last night after the drowning. "Dickie fell in the water and wet his clothes, so Bunny and I lighted a fire to dry them. We always have a fire."

Teddie doesn't swim so he was ashore minding the clothes. "There was a piece of tin where the rope went," he explained, "that cut it, I think."

Bunny, the swimmer of the family, has been fond of the water since before he was six, according to his father, and he was unafraid. Dick didn't

(Turn to Page 7, please)

Police Attacked

MADRAS, India.—Conviction of two Nationalist volunteers at Tindivanam, about 80 miles south of here, for breach of the Salt Laws, led to an attack June 12 on police here.

A mob gathered and stoned the constabulary, severely injuring an inspector and some constables. The police fired into the mob but without injuring any of them.

Fighting continued until reinforcement arrived, the mob meanwhile breaking into the district agricultural office and destroying many records.

BENNETT MAKES PROMISE TO AID UNEMPLOYMENT

Tory Chieftain Pledges Calling of Parliament Soon After Election.

NATIONAL MATTER.

Denies Rumors of Favoring Amalgamation of C. N. and C. P. Railroads.

(By Thomas Green, Staff Correspondent of Canadian Press.)

EDMONTON, June 14. — Standing four-square on his proposal to call Parliament together at the earliest possible date after July 28 to present a program for immediate relief of unemployment, Hon. R. B. Bennett here last night made clear his proposal if elected to office.

Mr. Bennett continued: "We must face it absolutely and at once. At Calgary on Thursday night I said I would not stand by with folded hands, while all about me my countrymen are calling out for help. I will not tell them to seek charity in their towns and cities. I will not tell to seek relief from their Provincial Governments while I do nothing. I said that the unemployed are not of one city or of one countryside or of one Province. They are everywhere in the nation. And everywhere, and every one of them, the fathers and the mothers and the little children, they are a challenge no less to our national well-being than to our national duty and to our national pride.

To Call Parliament.

"I accept the challenge and I say again that I will call Parliament together at the earliest possible moment to provide at once the remedy—employment—for all who can and will work. It is in the interests of every one of us, rich and poor, happy and unhappy, alike, that this should be done. If there be those who think that their idleness, now unsought, may by aid of Government be continued at their will, they mistake my meaning and my purpose. I will help them to help themselves; but I will not help them to remain in idleness. That would be bad for them and bad for the country as a whole. And in this, as in all other things, I will act for the common good. That is my guide. Any other would surely lead me astray.

"In Winnipeg last Monday I offered to the people of this country my plans for a more prosperous Canada. I told you what I will do in

(Turn to Page 7, please)

TARIFF MEASURE PASSES SENATE

New U. S. Bill Means 20 Per Cent. Duty Increase Over Present Rates.

GOES TO HOOVER.

WASHINGTON, June 14.— Before crowded galleries and representatives of foreign countries the Hawley-Smoot tariff bill, carrying the highest rates in the history of the nation, passed the Senate yesterday by a vote of 44 to 42, with 39 Republicans and 5 Democrats supporting it, and 11 Republicans, 1 Farmer-Labor and 30 Democrats in opposition.

The measure, which increases duties more than 20 per cent over the present tariff, will be passed finally by the House today, and, according to Republican leaders, will be approved by the President, and in effect by the beginning of the next fiscal year, July 1.

It was a tense scene in the Senate, Friday the thirteenth, and the leaders showed their great relief when their long and weary labor came to an end at 2:13 p. m. with vice president Curtis's announcement of passage.

The chamber was lined five deep during the last half-hour, and while the roll was being called the utmost interest was manifested. All eyes were turned to the far Republican corner when the grey-haired, jovial Senator Grundy mildly voted "Aye". The vote of each Senator was followed with the greatest concern by the galleries, while the Leaders followed the roll-call to detect any break in the line-up. None developed, and the result was as expected by the party leaders.

With the announcement of the vote there was a great rush from the chamber by Senators hurrying home for their campaigns, and others seeking a few days respite from the arduous task of nearly nine months.

The crowded galleries, the presence of notables, the jammed Senate floor and the earnest defense and vigorous denunciation of the bill by conspicuous speakers, one of whom described it as "the worst in history, and predicted that it would bring hard times to the United States, combined to give the proceedings an atmosphere of the historic.

FIRE SWEEPS GARAGE

OTTAWA, Ont., June 14. (C.P.)—Endangering a large section of the lower town district of Ottawa, fire last night damaged the Imperial garage, causing loss estimated at $10,000. Firmen from nine stations, who answered first and second alarms, fought the flames for an hour and three quarters before they subdued them.

FIRST DIVORCE RULING IS GIVEN

Decree Granted Only on Evidence Submitted in Open Court.

WILL PREVENT COLLUSION.

TORONTO, Ont., June 14 (C.P.).—Rendering the first ruling covering procedure in the hearing of divorce applications made by the court, judges of the Supreme Court of Ontario meeting at Osgoode Hall decided no divorces will be granted in the province merely on the default of the defendant to enter a defence. Divorces will be granted only in open court trial on the evidence established in the trial.

The ruling, it was stated, is intended to prevent the obtaining of divorces by collusion. A committee of judges was appointed at the meeting to draw up a full set of rules covering procedure in divorce cases, and it is understood on good authority this work will be completed before the end of June.

Divorce actions will be heard in the same manner as any other form of action coming before the Supreme Court, on circuit, it was learned. It is understood the hearings will be conducted in open court.

JURY REPORT IS MADE TO JUDGE

Grand Jury Recommends Better Water Heating Facilities in the Jail.

INSPECTS BUILDINGS.

Having inspected all the county buildings and public institutions the Grand Jury reported to His Honor Judge Hycke during the General Sessions of the Peace, which concluded to-day, that all were in good order, but it was recommended that better water heating facilities be installed in the county jail that the acoustics of the court room be improved.

The report follows in full:

"We the Grand Jury empanelled according to law, to inspect and report on the institutions receiving support of the public monies have made careful inspection and beg to report as follows:

"In connection with the County Jail we found conditions as good as could be expected from the type of building, with the exception of the domestic water heating facilities which are exceedingly primitive.

"As to the County House of Refue we were entirely satisfied with the general conditions as we found them there. It is recommended that a large washing machine be provided for the laundry.

"The House of Providence was found to be in excellent condition and beyond criticism. The railings on the high balconies, however, appeared to be too low for safety and we would recommend that their height be increased.

"The two hospitals were visited and appeared to be most capably managed. With regard to the Children's Shelter it is recommended that the additional toilet and bath facilities now under construction should be completed at once. We found everything satisfactory at the St. Vincent's Orphanage and the children apparently happy and contented.

"We agree with Your Honor that the acoustics of the court room are not of the best, as we heard with difficulty your address to the Petit Jury. We earnestly recommend that steps be taken to remedy existing conditions.

"In conclusion we trust that Your Honor may long be spared to administer justice in the County of Peterborough.

Nobles Arrive by Plane for Convention

Here is seen the past potentates' air special as it landed at Leaside, Toronto, with some noble visitors from Gary, Ind., to the Shrine convention. They are from LEFT to RIGHT, Henry D. Nichols, Past Potentate V. O. Young, Mrs. A. D. Nichols, and Past Potentate Ingwald Moe.

ARTIFICIAL LIMBS

Get your Artificial Limbs from the maker who can give you expert personal follow-up and adjustment service. Our experience and good record of more than 60 years are sufficient guarantee of the quality of our work. Buy in Canada. Send for illustrated catalogue.

AUTHORS & COX, LTD., 135 Church St., TORONTO

Pure MILK

IS THE PERFECT FOOD

Nature's Greatest Contribution to the Food of Mankind comes at its best from Strictly Sanitary Dairies to our

PASTEURIZING PLANT

and delivered to our customers—sweet, pure, and rich, in Sealed bottles.

OUR DELICIOUS CHOCOLATE DAIRY DRINK AND ICE-CREAM

Our driver carries our Chocolate Drink. Have him leave some with your milk. Call and try our Ice-cream.

MONCRIEF'S DAIRY

Limited

Charlotte Street - 'Phone 3380

That is your reward when you use British American Gasolene.

Power to take you where you want to go, at the speed you wish to travel . . . with unfailing smoothness.

Power to get away, power on pickup, power without the penalty of excessive carbon, pitting . . . or any of the troubles caused by gasolenes of less than the highest quality . . . and there is no price penalty.

THE LIFE SAVER Autolene ENGINE Oil FOR GASOLENE ENGINES

A GRADE FOR EVERY CAR TRACTOR AND TRUCK

The BRITISH AMERICAN OIL CO. LIMITED

Peerless, Super-Power and British American ETHYL Gasolenes - Autolene Oils

Sunday Services On Daylight Saving Time

IF time permitted, what a pleasure it would be to sit down and write a personal letter to the many friends who, in one way or another, have told me how much they enjoy the "Chips and Shavings" and the "Musings at a Manse Window." But that cannot be! It must be a case of taking the desire for the deed. As it is, I work long after "union hours." At that, I don't grumble! I enjoy the work so well that my only complaint is that I am unable to work all through the twenty-four hours. No one knows any better than I do how imperfect the work is. For that, I could, without any difficulty, find a good alibi—but "I ain't goin' to do it." When one, who is all too conscious of his imperfections, writes to others, who have not yet become perfect, what can be expected but an imperfect production? Like the bulk of that which is turned out for the newspapers, it is born but for a day!

To me it is a great joy to rummage around the workshop of John Plane and pick up chips and shavings, both new and old. There is a flavor to some that is not to be found in others: but we are content to let our readers make their own use of them. If they mean half as much to them as they do to us we are satisfied.

The Workshop at present is looking fairly prosperous. A coat of paint, John Plane says, would improve its appearance and add to the life of the place. However, the grass is green! The foliage is fine! Judging by the robins, the worms are plentiful. The honeysuckle clusters around the door and the droning of bees can be heard when John stops his saw to go outside the shop to get a breath of fresh air.

CLOSING THE WORKSHOP.

For more reasons than one, we shall be sorry when the time comes to close the Workshop and say farewell to all our friends. Whether we shall ever meet in this way again or not is impossible to say. The folks I have met, and the friends I have made, have made my visits to the Workshop seasons of rare delight. The hours thus spent shall be among my most cherished memories.

It was there I met the Rev. John Mitchell, who made me homesick for Scotland in reviving my memories of an old-time Scots kirk.

I can see it as if it had all taken place last Sabbath Day! A bleak-looking kirk, built of greyish-blue whinstone and unprotected by wall or hedge, standing on the bald, windswept hillside, within sound of the waves that thundered and broke against the cliffs near by.

A SCOTTISH CONGREGATION.

To it there had gathered that Sabbath forenoon a great concourse of people; bodies of men who followed the herring fishing in the summertime and were crofters in the winter, their women-folk and their children, both old and young together. A stranger from the South might have thought that "special services" were being held, so many and so dense were the groups that made their way to the kirk on the hill. But he would have been entirely mistaken. The only "special services" known to these folk were the Sacrament services held from Friday to Sunday once every six months, finishing with a thanksgiving service on tht Monday—"the last great day of the feast," as one of the elders described it. This was no day of "special services" with "a preacher from a distance"; it was the ordinary mid-day diet of worship, and their own minister was in the pulpit.

THE "OLD SCHOOL."

He was not as ministers are nowadays. Even then, and in those parts, he was known as belonging to the "old school." A little, spare man he was, white-haired and curly-headed, with a sharp, Celtic, spiritual face and shrewd, peering eyes. A certain suggestion of pawkiness was given to the countenance by the side-whiskers being half an inch nearer the mouth on the one side than on the other.

This, I discovered, was the result of his shaving in a bad light before a looking-glass hung at the side of the narrow little window in his dimly lighted room.

In the kirk, Mr. McGibbie was never facetious—never intentionally, at least. When in the retirement of the manse, however, he often relaxed to tell a comical story. Then, as the critical moment drew near, his mouth slyly turned until the lower lip almost touched the nearest side-whiskers, his eyes sparkled as he shot out the final words, and his countenance took on a drollery and humor that went smiling to one's heart.

A GOOD STORY.

A story went about the Presbytery that on one occasion when Mr. McGibbie was exchanging pulpits with a ministerial brother from a remote part in the West, the stranger had given out the text, "Can the Ethiopian change his skin, or the leopard change his spots?" And then for an hour had expatiated in his broken Gaelic with much power on the similarity between a sinner and a leper. "Ah, yes, ma friends, the leper will have spoats, many spoats and sore spoats, and they will sometimes be on his hands and sometimes on his feet, and maybe all over his boady, and the seener will just be like that, too, aall spoats, and, ah! he cannot change his spoats."

A divinity student on a visit to the district went into the vestry afterwards to say how much he had enjoyed the sermon. With that modesty and gentleness that are so characteristic of his age and class, he ventured, however, to point out that the text referred not to a leper's spots, but to the spots of the leopard. The Gael's eyes flashed. "Ah! and this will be some more of your peety Higher Creeticism from the Sooth, but we will have none of it here. I say you are just like a leper with spoats—or yes! or like a bottle in the smoke." Then our Boanerges fled incontinently from this latter-day Cerinthus.

AN UNCONSCIOUS HUMOR.

Had a story like this been told of Mr. McGibbie it would have found no credence, for it would not have been characteristic of the man; yet sometimes his sermons and pulpit appearances had an unconscious humor of their own. In this parish the Geneva gown and ministerial bands were held in suspicion as "rags of Popery," so the figure seen in the bare, unvarnished pulpit was dressed in the same plain frock-coat, lying-down collar and white tie that he wore on weekdays. The ill-shapen boots with leather laces, the trousers, laid up at the bottom by the housekeeper, straight and too short to cover the boot-heads, and the unbrushed bottle-green coat were the same on Sundays and Saturdays. He has been seen ascending the pulpit-steps with the coat-collar turned inwards and humped amazingly at the nape of the neck. But nobody smiled. It was not conducive to the peace of mind of the young folk to do so, for their fathers knew how to "chasten them after their own pleasure." For the older people nothing was here for mirth. They venerated their minister, and knew that in the county and far beyond it Mr. McGibbie was held in repute as a mighty preacher before the Lord.

A HARDY PEOPLE.

On this Sabbath when I sat under his ministrations—not altogether with great delight—the snow lay thick upon the ground. Inside the kirk the steam from the preacher's breath could be seen gently ascending in the frosty air. The place felt like an ice-chamber. Few of the men had on, or possessed, what they called "a jop-coat"; most of them wore the blue, double-breasted fisherman's jacket. The women and children seemed to be no warmer clad. At the end of the two hours' service I shivered within my overcoat. Often when I have heard worshippers in the cities complain of the poor heating apparatus in snug luke-warm churches, I have wondered how religion managed to survive the chilly, ice-cold air that pervaded the cathedrals during worship in the Middle Ages. The bluish-purple, uncomplaining faces around me helped to explain. They were a hardy people, inured to cold and rough discomforts, even as those crofters. Of such is the Kingdom of Heroes composed.

THE MUSIC.

No "human hymns" were sung, only the metrical psalms. It was told with relish in many a shelling how, when a rash probationer had given out a pharaphrase, old Sandy Bain had risen in the elders' box beneath the pulpit and said, "We hae no skeel in pharaphrases here; try us wi' a psaulm o' Dauvid's." The Psalms alone were sung, and that to mournful, dirge-like cadences such as I seem never to have heard south of the Fair City. It came as a surprise to me to hear the prayers partly chanted, not by the congregation, but by the minister alone. The same weird cadence, this rythmical rising and falling of the sentences can also be heard at cottage meetings when fishermen pray in Gaelic, a surviving relic, scholars tell me, of the old chants of the ancient Celtic Church.

THEN THE SERMON.

After the "long prayer" comes the sermon. To-day the text is, "Ephraim is a silly dove," and all who are of age are careful to turn it up in their Bibles. The introduction consists of an emphasizing that Ephraim was unspeakably silly, an insistence that there were a great many silly people in the world, and that in consequence the earth contained many silly doves like Ephraim. This proposition having been put through several syllogistic forms, the "first division" is disclosed to us. "Ephraim is a silly dove," therefore Ephraim will be ignorant. Under his head all of us who are in a state of nature are convicted, if not of secular, then of spiritual ignorance. Many are very clever at driving a bargain at mill and market, but listen to them when asked what the Bible and the Shorter Cathechism teach. Oh, yes! listen to them then. "Ephraim is a silly dove," therefore Ephraim will be foolish. Hear to the tee-hee-ing and loud laughter that is as the crackling of thorns under a pot! Is it from the mouths of babes and sucklings? No! but from bearded simpletons in their cups. Bray such men in a mortar with a pestle and there will be nothing but folly in the bottom of it. Lastly, since "Ephraim is a silly dove," Ephraim will be vain. Here came a most vehement exposure of fancy dress and broidering of hair as empty vanities, and an unstinted condemnation of the wearing of gold and pearls and costly array as nothing short of Ephraimitic silliness. As I looked from my side seat on the plainly-clad, humble folk, I wondered if they felt glad that they were not as other congregations are in the lax and dissolute South.

THE END AT LAST.

At the expiration of an hour the sermon ended, and another Psalm was sung. A prayer followed which was mainly a recapitulation and re-application of the sermon. Then, after another Psalm and the Benediction, we were let go. Naturally, I was curious to find if this fearless and faithful speaking had given general offence. So far as I could learn in passing the homeward-going groups, it had not even caused comment. The people were accustomed to it and expected it, and, most and best of all, they knew that they had been listening to one who was, like another plain dealer with souls, "a worthy and a pious man, who believed all that he professed and practised all he enjoined." Indeed, the general feeling seemed to be voiced by an old roadman. Said he to me, "Wasna that a graund' service we had th' day? I think I've rarely heard oor minister tae mair advantage."

After such a service I can the better understand what is meant in Scotland by "a diet of worship."

Yours for more genuine religion,

Allan Fairbairn.

If constant efforts prove desire, how surely does God prove that He longs for our salvation.

ROOM FOR ALL.

WHERE are many leaning upon the arm of Christ, yet it is strong enough for all. There are many standing upon the foundation He laid, yet there is room for you.

St. Paul's
Presbyterian Church
Rev. Wm. Allan, Minister.

SHORT SUMMER SERVICES

Daylight Saving Time

At 11 a.m.

Christ Everywhere

At 7 p.m.

WHY BLUSH?

Organ Recital at 6.45 p.m.
M. B. Chenhall, A.R.C.O., Organist.

Sunday School Now Meets at 9.45

Summer Communion will be observed at the Evening Service, Sunday 29th.

The Hour Of Prayer

O LORD, give to us a humble sense of our dependence upon Thy grace. Save us from the danger of our own conceived strength and from the traps that lie in wait for those who have no wholesome fear. Beneath and around our known and acknowledged weakness let us feel the everlasting and everlifting arms. For the sake of the name of Christ and of His Church, for the sake of the families whose pride is in us and of the wavering souls that watch, for the sake of the good we have done and the testimony we have borne, hold us fast to the end, we entreat Thee, that we may be presented holy and unblameable and unreprovable in Thy sight. Amen.

HANDFULS OF PURPOSE

"He showed us how he had seen an angel in his house."—Acts 11:13.

* * *

THAT was the notable effect of a vivid religious awakening. Cornelius' eyes had been opened. He had seen, not the gates of pearl or the streets of gold or the bands of winging, singing seraphim. He had discerned an angel in his own house. "Hereafter ye shall see heaven open and the angels of God ascending and descending." They must ascend before they can descend. They belong on the earth. They cannot be at rest away from us. They are ministering spirits sent forth to minister to the heirs of salvation. And lo! they are in every man's house.

Growth in Grace

TRIAL is the food of faith. Let us leave ourselves in the hands of our Heavenly Father! It is the joy of His heart to do good to all His children!

But trials and difficulties are not the only means by which faith is exercised, and thereby increased. There is the reading of the Scriptures, that we by them may acquaint ourselves with God, as He has revealed Himself in His Word. And what shall we find? That He not only is God almighty, and a righteous God; but we shall find how gracious He is, how

---

Chief End of Man

THE chief end of man is to realize his highest ideal by intelligent and persevering work in the face of difficulty, obstruction and danger. Of this we may take a lesson from the salmon.

Duty

POWER, to its very last particle, is duty. To have full independence for deliberating and for entering on the best plan for future life, imposes the indispensable obligation of proceeding, without delay, to the balancing and the determination.

ANGLICAN

ST. JOHN'S CHURCH
Rev. R. C. Blagrave, D.D., Vicar.
Rev. E. R. James.
Trinity Sunday.

8.30 a.m.—Holy Communion.
11.00 a.m.—Garrison Church Parade.
9.45 a.m.—Sunday School and Bible Classes.
7.00 p.m.—A.Y.P.A. Service.
Rev. E. R. James.
Frederick G. Mail: Organist and Choirmaster.

ALL SAINTS' CHURCH
Cor. Rubidge and Sherbrooke Sts.
Rev. J. D. Paterson Rector.
Trinity Sunday.

11.00 a.m.—Confirmation Service. The Rite will be administered by the Right Reverend J. R. Lucas, D.D., Warden of the Canadian Church Army.
7.00 p.m.—Evening Prayer and Holy Communion.

ST. LUKE'S CHURCH
Corner Rogers and Robinson Streets
Rev. Geo. J. Bousfield, B.A., Rector.
Trinity Sunday.

Services at 8 a.m. 11 a.m., and 7 p.m.
10 a.m.—Sunday School and Bible Class.
Holy Baptism by Appointment.

ST. GEORGE'S CHURCH
Braidwood Ave., South Peterborough
Rev. J. L. Hughes, Rector.
Trinity Sunday.

9.15 a.m.—Matins and Litany.
10.00 a.m.—Sunday School
11.00 a.m.—Choral Eucharist.
7.00 p.m.—Evensong.
City advanced time, not standard time.

ASSEMBLY GOSPEL HALL
(Brock Street, near Aylmer)

Christians gathered in the name of the Lord Jesus Christ will (D.V.) hold Meetings as follows:
Sunday—
Sunday School ..... 10 a.m.
Breaking of Bread ..... 11 a.m.
Gospel Meeting ..... 7 p.m.
Wednesday Prayer Meeting, 8 p.m.
A hearty invitation is extended to the public.

ROMAN CATHOLIC ST. PETER'S CATHEDRAL
Vespers at 7 p.m.
Masses at 7.30, 9, and 10.30 a.m.

Murray Street Baptist
REV. J. H. SUTCLIFFE, M.A., B.D., Minister.

SUNDAY NIGHT AT 7

FIRM TO THE END

11.00 a.m.—
"A GREAT DAY"

Dr. S. J. Graham, Choir Director. Arthur Collison, A.D.C.M., Organist

---

PARK STREET BAPTIST
REV. J. L. HARTON, B.Th., Pastor.

11 a.m.—PUBLIC WORSHIP AND SUNDAY SCHOOL.
7.00 p.m.—

"The Umpire"

Third in Baseball Series of Sermons.

Bethany Tabernacle
(GEORGE STREET)

10.00 a.m.—Bible School. It's Growing.
11.00 a.m.—"THE PILGRIM LIFE."
7.00 p.m.—

THE FAULTLESS ONE

(Song Service)

REV. G. H. JOHNSON, Pastor.
CHRISTIAN AND MISSIONARY ALLIANCE.

THE UNITED CHURCH OF CANADA

MARK ST. UNITED CHURCH
Minister: Rev. A. E. Thornley, M.A.
Leader and Organist, Mrs. W. A. Greenslade

Sunday School, 10.00 a.m.
Public Worship, 11.00 a.m.—Subject: "Personal Influence"
Evening Service, 7.00 p.m.—Subject: "The Blessedness of Being Forgiven"
Daylight Saving Time. No Service lasting more than 1 hour.

St. Andrew's United Church
Rev. Chas. V. McLean, M.A., Ph.D., Minister.

11.00 a.m.—QUARTERLY COMMUNION.
7.00 p.m.—PUBLIC WORSHIP, conducted by Minister.
Mrs. Ross A. Williamson, Soloist.
Mr. Thomas Phillips - Choirmaster

ST. JAMES' United
Rev. J. H. Dudgeon, Pastor. F. Stevens, Organist and Leader

—Daylight Saving Time—
Sabbath School, 10.00 a.m.
11.00 a.m.—COMMUNION AND RECEPTION SERVICES
Short Messages from the Pastor.
As this will be the Pastor's last Communion Service with us every member is urged to be present.
ONE-HOUR SERVICE.
7.00 p.m.—Bright and Helpful EVANGELISTIC SERVICE
Conducted by the Pastor.

GEORGE ST. UNITED CHURCH
PASTOR
Rev. J. E. J. MILLYARD

COME TO CHURCH

11.00 a.m.—
QUARTERLY COMMUNION SERVICE
3.00 p.m.—Sunday School.
7.00 p.m.—
REV. GORDON A. SISCO, B.A.,
And the Choir of Port Hope United Church.
NEXT SUNDAY MORNING
Annual Flower Service under auspices of Sunday School.

COME TO CHURCH

A PEOPLE'S CHURCH WITH A POPULAR MESSAGE

KNOX UNITED CHURCH
REV. WM. McDONALD, B.A., B.D., Minister
MR. WM. R. POTTER, Organist

SUNDAY SERVICES — Daylight Saving Time:
11 a.m. and 7 p.m.
The Minister will be in charge.
At 11 o'clock—All Sunday School Teachers and Scholars will join with the congregation in worship.
At 11.30—They will proceed to Classes.
Parents are asked to co-operate in this plan for Summer work.

LEGION HALL
TO-MORROW
SUNDAY SCHOOL, Ten o'clock — Come Early.
WORSHIP MEETING - Eleven o'clock
Seven o'clock - - GOSPEL MEETING
CONFEDERATION PARK — 8 o'clock
Everybody come and enjoy the Singing. Special numbers will be Sung. You will enjoy every minute.
Open-air Service at Norwood - Tuesday Night

HEAR
REV. G. A. CHAMBERS
General Superintendent of the Pentecostal Assemblies of Canada, at
THE GRAND OPERA
SUNDAY SERVICES - 3 p.m. and 7.30 p.m.
(Daylight Saving Time)
MEETINGS EVERY NIGHT (Except Saturday), 8 o'clock
—Seats Free—
Rev. and Mrs. W. R. Watson in charge.

Whatever you may be sure of, be sure of this, that you are dreadfully like other people.

You have not fulfilled every duty unless you have fulfilled that of being pleasant.

WHY EMBALM THEM?

WE bury men when they are dead, but we try to embalm the dead body of laws, keeping the corpse in sight long after the vitality has gone. It usually takes a hundred years to make a law; and then, after it has done its work, it usually takes a hundred years to get rid of it. When we have gained our health, we do not repeat the portion of medicine, but we keep on dosing with law when the evil which it was meant to cure has passed away.

TRINITY United CHURCH
REV. DAVID WREN, M.A., B.D. - - .. Minister

TRINITY SUNDAY SCHOOL WILL HOLD ITS ANNUAL FLOWER SERVICE

REV. HAROLD W. YOUNG, M.A., B.D., Toronto

WILL BE SPECIAL ANNIVERSARY PREACHER

MR. R. GLIDDON AND HIS ORCHESTRA WILL ASSIST IN THE MUSICAL PART OF THE SERVICES.

These Special Flower Day Services have become one of the outstanding days in connection with Trinity Church.

Strangers and visitors will be very cordially welcomed to these services.

The many friends of Rev. H. W. Young will be glad to hear him again, particularly in the Children's Service.

SPECIAL MUSIC WILL BE FURNISHED BY THE CHOIR.

The Examiner

The Examiner is a member of the Audit Bureau of Circulation.

The Daily Examiner, published every lawful evening by The Peterborough Examiner, Limited. Office: 416 George Street. $6.00 per year, delivered in City; out-of-town subscribers, by mail, $4.80 a year.

The Weekly Examiner, published every Thursday. Subscription price, $1.50 a year.

U.S. REPRESENTATIVES

Special U.S. Representatives—W. H. Stockwell, 625 People's Gas Building, Chicago, Ill.

New York—Chas. P. Miller, 225 Fifth Avenue.

Advertising Rates on Application.

E. M. GLOVER, Managing Director.

'PHONES—Editorial 1601; Business Office 1600. Private Branch Exchange to All Departments.

SATURDAY, JUNE 14, 1930

INDUSTRIAL ACCIDENTS.

While traffic accidents continue to increase, it is gratifying to learn that so far this year the industrial accident record of the Province is showing a desirable improvement.

For the first five months of 1928 the number of such accidents in Ontario were 3,848 less than for the same period last year, and the benefits paid decreased from $3,330,530.16 to $3,117,013.05.

During the month of May there were 6,177 accidents reported to the Workmen's Compensation Board, as compared with 7,485 during May last year and 6,538 during May of 1928. The fatal cases, however, numbered 46, the same as during May of 1928, but 14 more than the number during May last year.

For May this year the benefits awarded amounted to $570,302.90, of which $444,506.97 was for compensation and $125,795.93 for medical aid.

The benefits for the same month last year totalled $601,733.54 and for May, 1928, $544,257.75.

The decrease shown, even if it may partially be accounted for by a smaller total of industrial working hours throughout the Province, is satisfactory as evidence that the campaign of safety education is making some headway.

THE CHAMPIONSHIP FIGHT.

Professional prize fighting seems to be going from bad to worse, and old-time followers of the game who remember the heroes of yesterday when fighters were just that and not business men and publicity hunters must be disgusted at recent developments.

The much-heralded world's championship bout between Max Schmeling, the German heavyweight, and the Luthanian ex-sailor, who has borrowed the good old fighting name of Sharkey, is just another chapter in a long list of "flops."

Mister Sharkey may know something about fighting, but he certainly lacks that measure of self-control that is necessary in the equipment of a real champion.

Apparently he threw away the championship title at a stage when he had the fight well in hand by going berserker and fouling his German rival.

At all events the contest leaves a sour odor, which is not helped in the least by the intimation that Sharkey and Schmeling may meet again later in the year.

It would seem that the fighting degenerates as the monetary rewards increase, the dear old public, as always, being the chief loser when the whole thing is carefully studied.

WELL DONE, THE RANGERS.

The satisfactory showing made by the Peterborough Rangers during the annual inspection of the regiment on Thursday night and the commendation voiced by Brigadier-General W. B. Anderson, D.S.O., the officer commanding No. 3 military district, no doubt did much to compensate Lieut.-Col. Park and his staff for the sacrifice of time and energy they have made in the training of the unit.

Keeping a regiment alive under present-day conditions when militia training is on an 18-day financial diet is not a sinecure, and it speaks well for the zeal and enthusiasm of all ranks that the Rangers have reached such a high state of efficiency.

The Examiner has frequently expressed its views on the subject of more adequate support for the militia of Canada.

It does not seem fair that officers who served this country and the Empire during the World War and who on their return gave of their experience and their knowledge willingly to the training of the militia should be handicapped by lack of financial assistance.

Such officers deserve general thanks for their patriotic efforts in the face of discouraging circumstances, and when a militia unit is able under such conditions to make such a creditable showing as did the Rangers on this occasion the applaure of the community should be correspondingly hearty.

THE SPEED KING'S PASSING.

Speed has finally claimed the life of that internationally known sportsman, Major Sir Henry O. Seagrave—not speed on land where the Britisher had broken all records as an automobile driver, but speed on water, where he was fatally injured in making a new world's mark.

The tragic death of this gallant young son of Britain whose exploits had won so much fame for the land of his birth and had earned him knighthood at the hands of his sovereign will be regretted not only wherever the British flag flies but everywhere where true courage and sportsmanship are recognized.

It seemed only yesterday that Major Segrave sent his British-made racing automobile hurtling over the sand of Daytona Beach at the unprecedented rate of 231 miles an hour, and then followed that triumph by winning the world's championship trophy for speed boats.

His thirty-five years of life were crowded with adventure.

As a mere youth he served with distinction in the World War, being three times wounded.

Afterwards he was honored by being attached to the British embassy at Washington, but the lure of speed claimed him, and he embarked upon a spectacular career as a racing pilot, climaxed by the setting up of the world's automobile record.

By the irony of fate he had given up automobile driving at the request of his wife, who considered it too dangerous, and had turned to motor-boating as a hobby that did not present so great a risk.

The whole Empire mourns the loss of an illustrious son of Britain.

WORK OF THE SOVIETS.

Speaking in the British House of Commons on June 6, Sir Austen Chamberlain complained of the ceaseless and continuous boasting by the Soviet Government in Moscow over its success in stirring up trouble in different parts of the British Empire—incidents concerning which Britain had a fundamental right to enter a strong protest. There is ample proof that Sir Austen was not talking without information. A despatch from Moscow reports the speech made by M. Lovoski, general secretary of the Red Labor International. That gentleman is quoted as saying that the object of the revolutionary movement in India is paralysis of British Imperialism and that this paralysis threatens to overwhelm the Great British dependency. Lovoski described the Soviet Red Shirts as working hand in hand with the League of Indian Youth, wearing the sickle and hammer and using the slogan, "Workers and Peasants of the Whole World Unite." He went on to say that the events in India have the greater political importance because of their connection with simultaneous revolutionary movements in Indo-China and in China itself. The recruits for this Russian movement in India are trained at Tashkent, beyond Bokhara, in Russian Turkestan, where there is a famous Bolshevist school. And yet the British Labor Government has resumed diplomatic relations with Moscow, the United States is doing a large export trade to Russia and sending American experts to build up Bolshevist industries, and the Canadian Government is supinely admitting Russian coal to our own markets. Over and over again the undertakings and pledges of the Soviet have been proven absolutely worthless. How long is this farce, or rather, this accumulating tragedy to continue? Is there not enough common sense and resolution at London, Washington and Ottawa to call the Bolshevists to account or cut off all relations with them?—Ottawa Journal.

CANADIAN STRAWBERRIES.

The Canadian strawberry season has begun. For about two weeks the home-grown product has been served in British Columbia, and shipments to the Provinces to the eastward have been made from the Fraser Valley district. The strawberry season in Canada usually extends from the end of May until nearly the last of August. The earliest crops ripen in the Fraser River district and the southern part of Vancouver Island, and the late August berries are grown mainly in the Maritime Provinces. A goodly percentage of this late crop finds a ready market in New York and Boston. Indications are that this year's strawberry crop in Canada will be somewhat smaller than that of 1929, but will probably reach an aggregate of 10,000,000 quarts. All the Provinces are represented in the total, though the prairies produce lesser quantities than do the coast Provinces and Ontario and Quebec.

The length of the strawberry season is not unusual among Canadian fruits, and it is probable that a goodly portion of the buying public does not realize the period of time over which the production of Canadian fruit extends. In an attempt to supply the Canadian market with as large a percentage of Canadian fruit as possible, and over as long a period as possible, the producing and marketing organizations are, of course, confronted with the old problem of geography. It would seem to be almost impossible for British Columbia early fruits, for instance, to be sold at competitive rates in Ontario and Quebec. Yet, with the constant improvement in cold storage, transportation and other facilities, achievements once thought to be out of the question are being accomplished. Canada is gaining a foremost place in the production of fruit, and the careful cultivation of all the available home markets is even more vital than those of other countries.—Brantford Expositor.

MORE THAN MURDER.

Alfred Lingle was a reporter on the Chicago Tribune; for years he had been on the police beat, and it is stated that he probably knew more of the underworld and more policemen than any other person in the city.

That is nothing to his discredit; it would seem to indicate that he had paid attention to his business and become acquainted with the sources of information he was supposed to be able to tap to write his stories.

Alfred Lingle was walking along a street in Chicago on Monday shortly after noon; there were people around in numbers. He was shot in the back of the head and died almost instantly. Every bit of energy which police and press possess is now bent toward finding the man who did the shooting.

It is recorded that Lingle had very often been of considerable assistance to the police. It is a fact that an expert police man on a newspaper knows a great deal because that is his business. Every day he is working at it, seeking to find out things just as diligently and intelligently as a police officer. It was Lingle who helped Arthur Cutten find the gang of thugs who raided his home some years ago. One of his last moves in that incident was to go to Cleveland and identify a man there who was held by the police.

One explanation is that Lingle was shot because "he knew too much." That is, he could make trouble for a good many people if he cared to talk.

* * * *

Lingle lost his life because he was a menace to some crook or group of crooks. Of that there seems to be no doubt. He had associated himself with the officers of the law in trying to work out the mystery connected with a number of killings in Chicago. Had he played with the crooks he might have been off to-day with his wife and two children on holidays, because that is what he had been planning to do.

There is something far more serious behind the death of Alfred Lingle than the shooting of a reporter on a newspaper.

There are two factions in Chicago the same as there are in any other community, (1) that faction which stands for and behind law and order, and (2) the section which is opposed to it because it interferes with the lawless things which the second faction desires to do.

The whole fabric of our social organization is spun around the idea that the forces of law and order must prevail. They must be able to guarantee safety to individuals who observe the laws; they must be able to demonstrate their superiority over those people who defy laws. If these conditions are not met then the system of law enforcement and justice dwindles off into some manner of guerilla warfare under the recognized rule of every man for himself.

That is why the shooting of a police reporter in Chicago because he was in league with the officers of the law is of such serious concern. It was not simply killing one person—it was an open challenge to Washington itself.—Stratford Beacon-Herald.

EDITORIAL NOTES AND COMMENT.

The circus is over, but that other big event, the Rotary Street Fair, is yet to come. Wednesday next is the date.

New Brunswick has only one independent candidate in the provincial election, which must be some kind of a record in itself.

Now that the big convention is over Toronto folks can settle down to the common task of nominating political candidates.

Max Schmeling, German, is champion heavyweight of the world, and there is no dispute at least about who won that particular war.

News of Our Own Village

The circus was here Fri. but they aint no truth in the rumor that they wasnt no parade because they was afraid the elephants would fall into the holes in the pavement.

* * *

Bill King of Ottawa, east of here, is going to give a political talk next Tues. nite. In case you aint familiar with politics Bill is running again this year for the Prime Minister's job.

* * *

A lotta villagers went to Toronto, west of here, this week, to see the Misty shiners' doings. The rest might as well went for there was so much Shiner stuff coming in on the wireless that most folks had to eat cold meals.

* * *

The foot soldiers was inspected here Thurs. nite, and the lads did their stuff pretty slick, few, if any, being out of step while your scribe watched them.

* * *

Rolly Denne, our worthy Mayor, didn't invite the Shiners to hold their convention here next year, their being some doubt as to whether the telephone company would have their work at the corners done by then.

* * *

If you aint got a ticket for the horseless carriage what the Rotary fellows is going to pass out they wont be no use looking for 1 next Thurs. The guessing is all over next Wed. nite.

* * *

Daylight Saving starts in this berg Sun. a.m., so don't forget to shove the old clock ahead 1 hour after you've tuck your bath, if any, Sat. p.m.

* * *

There is going to be a street fair here next Wed. p.m. The games, etc., will all be on the square—that is, on the market square, so to speak.

* * *

Rural parts can look forward to a visit from Joe Duffus and Ed. Peck in the near future, the lads getting ready for a swing round the circuit to get the campaign moving.

* * *

There being no parade Sandy MacTavish reports he missed the circus this year. Tough luck, Sandy, say we.

—F. D. C.

A Thought

LOVE TO GOD

To be true to that every form of falsehood, to live a brave, true, real life,—that is to love God. God is infinite; and to love the boundless, reaching on from grace to grace, adding charity to faith, and rising upward ever to see the Ideal still above us, and to die with it unattained, aiming insatiably to be perfect even as the Father is perfect,—that is to love God.—F. W. Robertson.

"Yes—men may not be particularly admirable," says romantic Romaine, "but they come in handy in Leap Year.—By Gettler.
(Copyright 1930 by Bell Synd. Inc.)

APRIL ESCAPADES

By KATHLEEN NORRIS

(Continued from yesterday.)

CHAPTER XXXV.

On the following night Mrs. O'Hara went over to see Uncle Robert, as always on Wednesday evenins, escorted by Tom. Martin was left in Mary Kate's care, his bandaged arm carefully propped on pillows, himself comfortable in the big kitchen chair.

Cass came in, and he and Martin played cribbage; both furtively watched Mary Kate, who busied herself quietly and constantly about the kitchen, wiping the last spoon, putting it away, brushing the stove with the old turkey wing that hung beside it, wiping sinkboards and chairs carefully.

She was subdued and nervous tonight; close to tears. Mrs. O'Hara had imagined this condition a natural reaction to Mart's accident; she had had a turn herself that she would not soon forget. She had suggested that Mary Kate go with her to Aunt Julia's, but the girl had wearily declined. She didn't feel like going out, somehow.

The little children straggled up to bed at eight o'clock. Cass, made uneasy by Mary Kate's paleness and her manner, wondered if there was anyone to whom they could telephone, for a fourth at bridge. But Mary Kate also negatived this idea: she said suppressedly that she meant to go early to bed.

Martin had not spoken to his sister since his return home the day before; they had avoided even each other's eyes. Of the shadow on his handsome face she had been fearfully conscious all day; she knew the terrible hour of reckoning must come. And meanwhile, it was unbearable to be at outs with Mart. They had been inseparable friends since actual babyhood; they had never quarrelled. It had been a mutual admiration society. Mary Kate thinking that no brother had even been like Mart and Mart as proud of his pretty, clever sister as a father, brother and lover in one.

It made her heartsick tonight to think how good, how pure and safe, Mart had always felt his sister to be!

When the last claim of the children above stairs had been satisfied for the night, and when the gate had clicked behind Mrs. O'Hara and Tom, Martin suddenly put the cribbage cards aside, and jerked his head authoritatively in the direction of his sister.

"Sit down a minute, Mary Kate, I want to talk to you," he said.

Cass gave her an apprehensive glance, and turned red. But Mary Kate obediently sat down, and turned a tired and miserable young face toward her brother.

"Does Ma know any of this?" Martin asked, without preamble.

"About what really happened? No."

"How much do you know, Cass?" Martin asked.

"I know it all," Cass assured him, promptly.

"You know it all?"

"I told him," Mary Kate explained, very white. "I didn't want to marry him without telling him."

"You didn't have to tell me," Cass said, embarrassed.

"You know how I knew you were down there, Mary Kate?" Mart asked.

"Yes. You told me, in the hospital. You said that you had driven Doctor van Antwerp home, and that you saw me at Mr. Rountree's."

"Where'd you get the dress?"

"Mr. Steynes bought it."

"I might have known!" Mart said. He looked ten years older than his twenty-two years, to-night, and as he spoke he put his hand over his eyes, with a gesture of despair.

"You can't take that tone with me, if you are my brother!" Mary Kate said, trembling, but in a restrained tone.

"Look here, I understand the whole thing," Cass put in suddenly, "and it isn't half as bad as you think, Mart."

Mart moved his haggard eyes to him.

"I don't get you," he said heavily.

"Why look here, Mart. All Mary Kate did was to go down there—this Chris Steynes had a house party, and she pretended to be a girl he was engaged to. Gordon Rountree knew all about it—there was no harm done!"

"Did he?" Mark asked, with sudden incredulous hope in his eyes, of Mary Kate.

"Certainly he did!" she said coldly.

"And how many people were at the house?" Cass supplemented, encouraged.

Mary Kate could ignore this question, for Mart spoke simultaneously.

"I thought you pretended to be his wife, Mary Kate?"

"No," she answered unhesitatingly. "—just—just his girl."

"Oh!—" Martin said. But lookhere," he went on, puzzled. "I went up to Rountree's door, after I saw you—I had been home to change my clothes—and I asked if Mrs. Steynes was there, and the girls said that Mr. and Mrs. Steynes had just gone home. That was after one. Then I went to the Steynes house, and everything was dark."

The girl shuddered. She was sitting sidewise at the table, her elbow resting on the red oilcloth. She leaned her cheek against her hand, looking down at the floor, her face, her whole aspect, desolate.

"I wish you'd taken Tess or me along with you!" Martin said, suddenly.

"I didn't think Mother or you would approve."

"It wasn't such an awful thing to do," Cass said generously. "He had his nerve, to ask her. But I won't think it was so bad!"

"I lay in the hospital there, trying to think how I could get hold of you. I knew there must be some explanation," Martin said, with a somewhat mollified glance at his sister. There was distinct placation, appeal in his tone. "I wanted to die," he said, simply.

Mary Kate did not change her position. Her sorrowful gaze was lowered to the floor, with its old linoleum of red and yellow, black and white. Now the tears began swiftly to fall, running down her cheeks, splashing on the little frilled collar she wore on a plain blue dress, and on the thin young hand that looked forlorn and helpless, somehow, curled in her lap.

"Why couldn't you tell Rountree that you wouldn't do it?" Martin asked, in what was almost his usual gentle tone with her.

"I thought—" she said huskily, in a lowered tone, "that you could use the money, Mart. I thought you could go to Germany."

"The money!" he echoed, with a scowl. "Yes. That was what started it."

"He paid you?"

"But why should I have done it, otherwise?"

"You mean you thought I'd take his dirty money!"

"Mart, don't talk that way."

"I might have murdered the fellow, and you take his money!" Mart said bitterly.

"But I couldn't know that," Mary Kate reminded him, openly wiping her eyes, looking at him through sopping lashes. "I am sorry as I can be," she said. "But—but you have no right to be so hard on me, Mart."

Just then there was an authoritative knock on the kitchen door. And instantly she knew it would be Christopher who stood in the opening, when Cass had opened it—as indeed it was Christopher.

He sent a quick glance about the orderly, homely room, and came in. Hardly a word was exchanged as he took off his hat and overcoat, and hung them on a peg by the hall door. Martin nodded toward a chair, and Chris sat down in it. Mary Kate was rooted to her own seat; she could not move. Her lashes were wet and dark with tears, her shining hair had slipped back into a careless cap of waves and loose tendrils, her face was pale and stained with tears. She continued to rest her head on her hand; she did not look up as Chris came in.

"Am I late?" Chris asked. His voice went through her like an actual pain; her senses whirled about in a sort of vertigo.

"No, it's not nine," Martin answered coldly.

"What's the matter, Mary?" Chris asked, in an undertone, leaning from his chair to bring his face within a few feet of her own. She twisted about, doubled both arms on the red oilcloth, and burst into silent, tearless sobbing that was all the more violent because of her effort to restrain it. "What's the matter?" the man asked. "Have they been riding you?"

"I wanted to ask you a few questions, but my sister answered some of them already," Martin began, in a measured tone. His uneasy eyes moved continually to Mary Kate, who had controlled herself and sat frozen with fear. He faced Chris. "You and she were alone in the house on Friday night, weren't you? Your house, I mean, in Burlingame?"

"My servants were in a garage room that is attached to the house—yes." Chris answered, somewhat surprised.

"And she had been introduced that evening as Mrs. Steynes, hadn't she?" Martin pursued, after a moment of electric silence.

"Didn't she tell you that? That was the plan," Christopher countered, in annoyance and surprise.

(To be Continued.)

What To-day Means To You.

"GEMINI."

If June 14th is your birthday, the best hours for you on this date are from 10 a.m. to 11:15 a.m., from 4:30 a.m. to 6 p.m., and from 11 p.m. to midnight. The danger periods are from 8 a.m. to 9:30 a.m., and from 1 p.m. to 2:30 p.m.

Astrological influences on this date are of an upsetting nature, and a war between the sexes is predicted—family quarrels and lovers' misunderstandings. "Good temper is the rudder by which good sense steers the ship of life."

The child born on this June 14th will not have an independent nature, and will wish to be led and guided through life. Its early influences are of utmost importance to one of its type. It will be very sociable, very friendly and demonstrative.

You are one of the world's pleasure seekers and comfort lovers, and in these pursuits you are bound to display signs of selfishness and a high regard for "number one." You are not friendly toward any one or anything which interferes with either. At times you are generous to a fault, but seldom so where personal sacrifices, efforts or discomforts are necessary. You may be a slave of your desires, but in your human relationships, you are always a lord or lady, a slave to no other.

You have both extravagant and fastidious tastes. You are almost unkindly critical, criticising for the sake of being a critic. Temperance and moderation are things you need to learn for you are on extremist. You are a passionate lover, a dangerous hater, and a friend but to a few. Your infactuations perplex even yourself, for their glamor so soon wears off, leaving you a disillusioned disappointed, and bored person.

You are inclined toward some occupation of a mental nature, and you are not temperamentally fitted for any servile position. Real physical labor is very distasteful to you, and you are awkward with your hands. It is probable that you will meet a mate who will attract, conquer and hold your best self and loyalty—but this will not be early in life. (Copyright 1930, by the Bell Syn., Inc.)

"GEMINI."

If June 15th is your birthday, the best hours for you on this date are from 8:30 a.m. to 10 a.m., and from 3 p.m. to 5 p.m. The danger periods are from 11 a.m. to noon, and from 8 p.m. to 9 p.m.

A troubled atmosphere is predicted for this date, one through which spiritual enlightenment will penetrate with difficulty. He who conquers self, will conquer the evils of the day, and find the anticipated rest and peace, which a Sunday should bring.

The child born on this June 15th will be inclined to be argumentative and controversial, and will have an independent and pugnacious mentality. It will have a clever, but not a warm or sympathetic nature. It will be witty, and sarcastic.

You are a delightful person to know and a friend to have. You are so refreshingly natural and genuinely sincere that others dare to be the same with you—in this respect you are a haven of comfort and rest. You have the gift of being an understanding silent companion, or you can be an interesting and a satisfying entertainer.

You have a spirit which is able to combat and to beautify the sternest elements in your environment, and because your heart is set upon doing a man's work like a man, you are bound to make your mark in the world. Your spiritual stature is not a short one. Your blind faith, and your self confidence makes you a "I can," and an "I will" person. You have an intense intellectual aspiration, and an unquenchable thirst for knowledge. You will never allow your brain to atrophy or your interests to lag, and your spirits will never grow old. Your horoscope shows you either actively engaged or greatly interested in some religious, humanitarian or philanthropic work. To be of service, and to do good is your destiny. There are very few unkind, unselfish or uncharitable traits to be found in your character. You may, however, be a little tolerant and dogmatic in your religious views. You accept most things in their entirety. (Copyright 1930, by the Bell Syn., Inc.)

Voice of the People

Letters to be printed in the Voice of the People column must be received at The Examiner Office on the day before it is desired to have them published.

THE KIWANIS EXCURSION.

To the Editor of The Examiner:

Dear Mr. Editor,— The Kiwanis are running an excursion to Rochester on June 25th for the very excellent puruose of helping consumptive children. They expect the business man to close his store and take in the trip, thereby making the venture a success. Why, then, don't they close the schools on this day the same as they are closing the stores and make it possible for the business man and his wife to go and take their children with them? The Kiwanis have evidently overlooked the fact that no man is going to keep his children from school at this most important time of the school year, examination time. Nor is he going to leave his home and his children to their own devices.

Have the Kiwanis overlooked this very important factor or is it that they are powerless to offset it?

Yours truly,
L. GREENE.

PETERBOROUGH-LAKEFIELD ROAD

The Editor,
The Examiner, Peterborough.
Dear Sir:

In your paper June 9, under the heading of Treating Roads Dust Nuisance you state that Mr. McFarland claims that the Lakefield Road is now one of the best gravel roads in the Province. In the past two weeks I have travelled over 1500 miles of road both in Ontario and Quebec Province and the worst piece without exception was between Lakefield and Peterborough both as to dust and loose stones, talk about the green country side they should say the white country side as most of the sides of the road, trees, etc. are white with dust. I know that calcium chloride is a splendid dust layer and the more they use the better, but why not encourage the use of same by supplying it at a nominal price to anyone who will place it in front of their property. Last summer I kept in front of my property over 500 feet of road treated at a cost of $25.

Yours truly,
H. B. SIMONS
Prop. Lakeview Hotel, Young's Point.

Conscience Wins Out

FROMBERG, Mont., (U.P.)—The still inner voice of conscience impelled an anonymous apple eater to confess his "swiping crimes" the other day and mail to Curtis Ford, Edgar orchardist, a $1 bill in payment for the forbidden fruit.

THE TOONERVILLE TROLLEY THAT MEETS ALL THE TRAINS—6-14

CROSSWORD PUZZLE NO. 1700 (Copyright 1930, by the Bell Syndicate, Inc.)

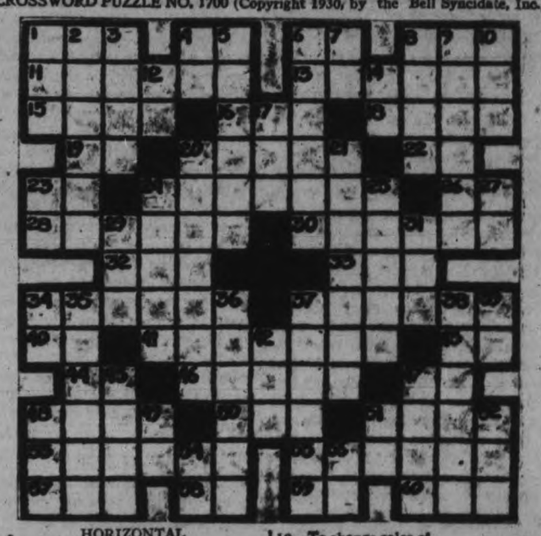

HORIZONTAL

1—To perform on stage.
4—Above.
6—Sun god.
8—Unchivalrous person.
11—Mark of blow.
13—Power in active exercise.
15—Possessive pronoun.
16—Limb.
18—Narrow road.
19—Within.
20—Stalk of grain.
22—Mother.
23—While.
24—Hardened.
26—Toward.
28—Tried.
30—Evades.
32—Energy (slang).
33—Golf mound.
34—Rascals.
37—To hate.
40—Conjunction.
41—Hunting dogs.
43—Exclamation.
44—Comparative ending.
46—Cathedral officers.
47—Father.
48—To dip out.
50—To soak.
51—Animal fat.
53—Dress.
55—Lover.
57—Born.
58—Plural ending.
59—Exclamation.
60—To attempt.

VERTICAL

1—City of Finland.
2—Boat trip.
3—To twist.
4—Pronoun.
5—Assailed with missiles.
6—To entertain lavishly.
7—Article.
8—To stuff.
9—Related on father's side.
10—To change color of.
12—Exists.
14—Spanish article.
17—Before.
20—Strode.
21—Wallows.
23—By.
24—Stalks.
25—Pieces for two.
27—Bone.
29—Mineral spring.
31—Welsh river.
34—Thus.
35—To make.
36—Metric cubic measures.
37—Pertaining to teeth.
38—One who takes part.
39—Toward.
42—Scotch for to.
45—Ceremony.
47—To separate.
48—To prohibit.
49—Fifty-one.
51—Behold.
52—Arid.
54—Prefix: down.
54—Prefix: again.
56—To act.

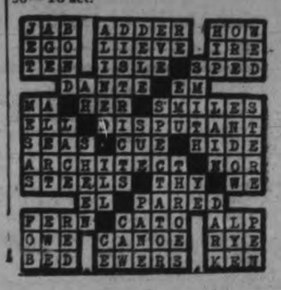

Commodity Prices Drop 8.2 Points Below Year Ago

TO-DAY'S QUOTATIONS

Closing Figures on Principal Active Stocks

Grain — New York — Mine — Canadian

Toronto Stocks

Supplied by
BIGGAR AND CRAWFORD
Peterborough

Complete to close, 3 p.m. E.D.S.T.

	High	Low	Last
Abitibi	28¼	—	—
Bell Telephone	150½	149⅞	150½
Brazilian	44⅜	43⅛	43⅛
Brit. Amer. Oil	18⅜	18½	18⅜
Bromptqn	28¼	—	—
Burt, F. N.	47⅜	—	—
Canada Brewing	7½	—	—
Canada Dredge	35½	—	—
Canada Paving	11	—	—
Canada Malting	19½	—	—
Can. Pacific Rly.	198	—	—
Can. Vinegars	21	—	—
Can. Wineries	5	—	—
City Dairy	63	—	—
Cockshutt Plow	18¾	—	—
Distillers, Seagram	10½	—	—
Ford "A"	35½	35	35
Gen. Steel Wares	10	..	..
Hamilton Bridge	26	25	26
Int. Utilities "A"	43¼	43	43
Inter. Nickel	26¾	25⅝	25⅝
Inter. Petroleum	20	..	..
Imperial Oil	23¼	23⅛	23⅛
Laura Secord	46½-6	..	..
Mont. L., H. & P.	59½	59¼	59¼
Massey Harris	33¼	33	33
Page Hersey	93	..	..
Service Stations	43⅝	..	..
Standard Paving	21½	..	..
Steel of Canada	46	..	..
Supertest Petro.	39½	39	39½
Tamblyn	52-60	..	..
Twin City	15½	..	..
Westons Ltd.	40	..	..
Winnipeg Elec	43½-4	..	..
Walkers	10⅜	10¼	10¼

WORKMEN CHANGE COURSE OF CREEK

Stream in East City Will Be Routed on a Shorter Course to River.

City workmen this morning started the job of changing the course of the creek in East City which crosses Douro Street. R. H. Parsons, city engineer, stated that the object of the work is to change the creek so that it will make a shorter course to the river. A 42-inch cement pipe will be sunk to carry the stream to the outlet at the river. The work was necessary because this creek will be the basis of the storm drains shortly to be laid in East City. No time could be given for the completion of the work, because unforeseen difficulties are sometimes encountered in this sort of work.

PRICES DROP ON STANDARD

International Nickel Breaks Through $26 After Steady Opening.

LEADERS INACTIVE.

TORONTA, June 14. (C.P.)— Prices sank lower in an abbreviated session of dull trading on the Standard Stock and Mining Exchange to-day. There was a tendency to firm about mid-morning with a soft spot before the close. On end there was a firm sprinkling of gains but the leaders and actively traded issues were off.

Noranda went below $26 and showed a loss of around 40 on end. International Nickel was steady early in the session but came down before the close breaking through $26.

Amulet, Granada, Howey, Mining Corporation and Kirkland Lake were off anywhere from 4 to 8c.

There was very little trading in the golds and price changes here were of no consequence.

Acme Oil was the leader in this group with heavy volume and a gain of 6. Home Oil dropped almost to $5 and recovered to around $5.25. Nordon continued soft, dropping 8 and Chemical Research was up 10. Ajax did better.

TORNADO SWEEPS

(Continued from page one.)

the way around Menomonie and damage was confined to rural territory.

Car Blows Past Window.

Theodore Iverson, among the injured near Menomonie, said he was not aware of the storm until he saw a car blown past his window. He and his wife protected their three children as a stove fell on him. One hundred panes of glass were smashed at the Dunn Country Club Asylum.

Forty homes were wrecked or damaged and several business establishments were levelled. Only a dozen residences were unharmed.

ELECTION GOSSIP

NOMINATED YESTERDAY

Quebec, South, (Quebec)—Frank Dinan, Conservative.

Victoria (British Columbia) — Stuart A. Henderson, Liberal.

Yale (British Columbia) — Grote Stirling, Conservative.

Yale (British Columbia)—W. C. Wilkins, Liberal.

Lisgar (Manitoba)—John L. Brown, Liberal-Progressive.

FINANCIAL NEWS AND BRIEFS

A SPECIAL SERVICE TO THE EXAMINER

The United States Senate will vote on the tariff bills at three o'clock this afternoon and for the present, all eyes are focused on Washington. The general opinion in Wall Street this morning was that the stock market would be comparatively quiet to-day, operations being largely until after this important piece of legislation has been dealt with. Preponderance of opinion in financial circles is that the tariff bills will be passed by the senate.

Burt business formulated, formerly the sales book and forms division of the F. N. Burt, Company, and now part of the Moore Corporation organization, is building a new factory at Mount Dennis, Toronto, suburb which will be completed about July 1. This new structure is of brick and has a floor space of approximately 60,000 square feet. The plant will be equipped with the most modern installation for the production of sales books, shipping tags and manifold forms. The cost of the new building is approximately $200,000. It is understood business of the company's subsidiaries generally this year to date compares favorably with last year. The increase in Canadian business is reported as relatively greater than that in United States business. "Most stocks have run into support at the levels establishec on Wednesday, but this is not a guarantee that the market will not again be tested on the downside by the powerful bearish party," states the Wall Street Mirror. "While some of Wall Street's so-called market experts are advising purchases of stocks on a scale down it is the general feeling that it is still too early to advise purchases, a period of dullness should now be witnessed.

The fact that holders of securities are now beginning to realize that the facts being furnished regarding business were known two and three months ago is rather disconcerting, "The Mirror further states. Another Wall Street writer points out that stocks which had been advanced sharply by pool operations have suffered the most recently and have given the market a somewhat weaker aspect than appears to be the actual fact. After making a comparison between the resistance points of leading stocks as of May 5 and June 12, the result is found encouraging, the average for Thursday being slightly higher than that of May 5. There is, however, a note of warning in the statement that lack of power on the rallies must also be taken into consideration, in a letter to shareholders general motors corporation, President Alfred P. Sloan, Jr., states that in the twelve months ending February 15, 1930, number of holders of General Motors common stock increased 165 per cent. Taking the last quarter of each year, the number of common stock holders in 1917 was 894, in 1928 the number was 48,169 and in 1929 it had increased to 176,693. At the end of the first quarter of 1930, the number of stockholders was 218,392, reflecting an even wider distribution of stock. Splits have placed the stock more within reach of the average investor and this is further emphasized by the fact that the greatest number of shareholders fall within the class of those holding from 1 to 10 shares. "General Motors has always been especially solicitous of stockholders good will," states President Stone". It has been our aim to interest our stockholders in our operations through providing them with intimate facts regarding our business and extending the same frank and courteous treatment to all stockholders, irrespective of the size of their holdings. We therefore, look upon our greatly increased number of stockholders and especially those 100,000 who own ten shares of less, as a most valuable asset and an influence which should greatly contribute towards our growth and prosperity in years to come."

As if the poor investor is not already hopelessly befuddled as to what course of action to pursue, along comes another market letter in whick Col. G. R. Dyer of Dyer, Hudson and Co., sums up some ten reasons according for uncertainty and warranting a bearish attitude. Yet the whole is prefaced by the statement: "To sell investment stocks at these prices seems an unintelligent proposition, to sgo short, equally so: and yet I am afraid we will see materially lower prices for many of our best securities which have not yet shown marked weakness." There is left the middle course of patient waiting until the situation has cleared. Col. Dyer believes foreign conditions disquieting and not conducive to an early resumption of buying. The political situation in the Inited States he plainly states, is "rotten," The Radicals and Democrats never having intended to enact a single constructive measure or so one thing to help the president. "I don't believe that the greatest leader in the world's history could have led these men," he said strong words, perhaps, but not more so than when he comments on the pessimistic utterances of some and the unfavorable comparisons made by statisticians. "This country will not stand still and it is not going backwards in spite of radicals calamity howlers and statisticians. When a patient is recovering though still ill, the doctor and nurses do not show him the chart to prove how very ill he has been. Let the statisticians keep their comparisons to themselves. Let the business man go out and try and get new business and stop crying. Let us all share in the drive to bring back prosperity as soon as possible."

PRICE OF COMMODITIES KEY TO BUSINESS DEPRESSION

Grain Moving Better While Foreign Trade is Picking Up.

METALS HIT HARDEST.

(Special to the Examiner, Copyright 1930).

TORONTO, June 14. —There is no phase of business conditions which is being watched so closely at the present time as the trend of commodity prices. The price of practically all commodities has been working lower for over a year and since last Fall the decline has been proportionately more rapid than in previous months. During the present month of June new lows for the year have been recorded in crude rubber, refined sugar, silver and zinc. Tin, lead and zinc are now selling at the lowest price in eight years and sugar is at the lowest price in its history. Copper has been down to 12c a pound and unless business revives there is still a chance of it going lower.

How Prices have Fallen.

The wholesale index commodity prices in Canada at the end of May was at 89.9 compared with 95.6 in January and 92.4 in May, 1929. The highest point reached last year was 98.1.

Bradstreet's general index of commodity prices in the first five months of this year compared with last were as follows:

	1930	1929
January	11.68	12.97
February	11.51	12.98
March	11.22	13.00*
April	11.18	12.87
May	10.94	12.68

* high for the year.

An idea of the extent to which individual commodities have declined can be obtained from the following table of New York prices on June 4th, compiled by the Financial World of New York.

	1930 June 4th	1929 June 5th
Wheat	$1.05⅜	$1.06¾
Rye	.70¾	.91¼
Flour	6.00	5.80
Coffee	.09	.16¾
Sugar	.045	.05
Iron	19.76	22.26
Steel	31.00	36.00
Lead	.055	.07
Copper	.13	.18
Zinc	.0465	.0665
Tin	.3025	.4362½
Cotton	.1590	.1895
Silk	3.60	4.80
Rubber	.1320	.20
Gasoline	.143	.17

Overproduction to Blame.

Authorities believe that this serious decline in commodity prices is due to over-production rather than to under-consumption. In practically every industry producing commodities a direct cause for present conditions is to be found in this direction except in copper where the curtailment of production has been large, but sales have been small until last month when they reached a level in excess of anything ever reached in the past. The great interest being shown in the trend of commodity prices is therefore due to the fact that statisticians believe they are the key for estimating the length of the present business depression. In other words a definite and permanent upturn in commodity prices would probably have the effect of stimulating business all over the world.

Has Bottom Been Reached.

There are as yet no specific signs that commodities have reached the bottom and the immediate outlook for improvement is not very encouraging. There are, however, hopeful signs and the general opinion of business leaders seems to be that business activity should show signs of revival this fall. In fact it is stated by authorities in the States that this is the opinion of Washington. President Hoover was recently reported to have remarked that it would be "late fall" before "normal" conditions would be restored.

One of the factors considered favorable is that the foreign trade of the United States is expected to increase materially in volume after the first of September. Standard Statistics last week pointed out that foreign financing in the United States showed a decided pick up in March and April and that whereas foreign financing tended to decline last year, it is showing a rising tendency in 1930, which is considered a hopeful augury for foreign trade later in the year.

Car Loadings.

Carloadings in the United States which are usually considered an excellent indicator of the movement of commodities showed a decline up to May 24th this year of approximately 10%. Carloadings in Canada are also down, but it is interesting to note that our chief commodity, grain, is beginning to move. Total loadings of the Canadian National Railways for the week ending June 9th, amounted to 4027 cars, compared with 2817 cars in the same week of 1929, an increase of 1210 cars. Grain carloadings for the nine days ending last year. The turn came in May when in the week ending May 17th the grain loadings exceeded those of the same week last year, for the first time since last October.

Those who are interested in trying to call the upturn in stocks showed keep a constant weather eye on commodity prices and car loadings.

RECENT SLUMP ON EXCHANGE MOST PROLONGED SINCE 1926

Wall Street Drops 16 or 17 Points, Canadian Markets From 5 to 6.

SELLING NOT HEAVY.

By A. D. O'Halloran.
(Special to The Examiner, Copyright 1930.)

TORONTO, June 14 (SNS).—Prices went lower on the Canadian stock markets this week and the decline which set in during the final days of the preceding week was extended into new low ground for the year. Wall Street was behind it all and the decline was the most prolonged since 1926. There have been worse breaks in the past year but the most recent was the longest, although not as severe as its predecessors. On previous occasions all reactions of any length were marked by sharp intermittent rallies and the decline was in waves. This time prices went down continuously, hesitating only briefly until short covering was out of the way and then plunging lower.

Canadian stocks did not suffer to a large extent, the weighted index on the Toronto Stock Exchange only dropping from 5 to 6 points against a loss of 16 or 17 points in the Dow-Jones average of prices on Wall Street. Selling here did not run to large proportions and anything that verged on distress liquidation was entirely absent. Margin calls were unnecessary and the public was not financially concerned with the most recent break. It did, however, tend to lessen confidence.

The reaction came as a surprise to most all. In May the markets struck a new low, not only for the year but since the collapse of last October and November, and this was generally considered the resistance point for the year. It was not expected the list would break through the low of May and the general opinion was that stocks were dragging on bottom and the present a good time for the accumulation of high-grade securities.

A public that was thought to be out of the market was found to have sufficient securities on hand to provide liquidation sufficient to carry prices down rather sharply. It was a case of tired holders letting to and others that bought securities with the intention of holding for a while becoming scared and dumping commitments. The limited buying demand was insufficient to take care of the increased supply and, under the circumstances, the market followed the natural course.

Leading up to the decline was general disappointment over the fact that business conditions had not improved greatly, a further lowering of the level for commodity prices and a short interest that had the courage of its convictions, forgetting the old Wall Street axiom: "Never sell a dull market short," and bringing pressure to bear on a market that was not at all sure of its position.

The action of the Canadian lists was merely a reflection of the big board on Wall Street. Conditions in the Dominion are conceded to be in better shape than across the line, but this state of affairs was lost sight of in the stock market. There is encouragement to be found in the way the Dominion's exchanges acted, however. It was the leaders and the more volatile issues that dropped the most. Generally speaking, the rank and file of Canadian securities did not suffer greatly. Losses of a point or two were numerous but stocks such as International Nickel and Brazilian Traction that were responsible for the decline in the weighted index. Volume, while fairly heavy compared with recent standards, was not alarming and again the heaviest trading was in the interlisted securities and leaders.

Weekly Bond Review.

By J. H. Turnpenny.
(Special to The Examiner. Copyright 1930.)

TORONTO, June 14.—Interest in the bond market this week centered chiefly around the reception accorded the C. N. R. issue of $50,000,000. These bonds which are due 1955 and bear interest at 4¾ per cent, were sold to the public at 99, giving a yield of approximately 4.82 per cent, and were oversubscribed. There is no dearth of money in Canada for legitimate purposes and with interest rates remaining at the present low level the bond market should benefit.

The German International also came out this week, but no definite allotment was made for Canada and it is impossible to ascertain just what portion of the American portion came to this country. The bonds came out at 90 and are now selling at a premium, 90½ to 90¾, showing favorable reception.

The market has been real firm since the C.N.R. flotation. Offerings are scarce and prices steady at or slightly higher than previous levels. Provincials and municipals are favored, and the industrials being more spotty.

FALL WHEAT IN GOOD SHAPE

Poultry Production in County Will Show Big Increase Again This Year.

DEPARTMENT REPORT.

Fall wheat is coming along rapidly and some rye is already out in head in Peterborough County, according to the agricultural report for last week from the Ontario Department of Agriculture.

"Most of the crops are looking very well at the present time," the report reads. "Clover and hay crops have not had quite enough moisture in some sections for maximum growth. Livestock has improved wonderfully in condition since going on grass. Poultry production in the county will show a big increase again this year. The increased purchases of baby chicks are almost entirely by farmers. There are several instances where a farmer bought 200 or 300 chicks last year and 1,000 this year."

ADVERTISE IN THE EXAMINER

PROPOSAL BEING MADE TO DIVIDE ANGLICAN DIOCESE OF TORONTO

Would Make Peterborough the Headquarters of a New Diocese.

NO NEW PROPOSAL.

Proposals to make a division in the present large Diocese of Toronto, recently found expression at a meeting of the rural deanery of Northumberland and Durham, by which a new Anglican diocese would be formed, probably to be known as the Diocese of Peterborough and to include Durham and Northumberland counties, Ontario, Peterborough and Haliburton territories.

The mater was also brought forward at the recent meeting of the Ruri-Decanal Chapter of Peterboro, which was held at St. Georges Church, in a paper presented by Rev. Morris Kingsford of Gore's Landing and while no resolutions were carried ,it was the unanimous opinion of the meeting, it is understood, that the question is one deserving of careful consideration as the Diocese of Toronto, the largest in the Dominion has grown to such an extent as to make a division desirable.

Not a New Proposal.

From information gathered by the Examiner, it would seem that the matter is not causing much concern in local and district ecclesiastical circles. It is in fact, not a new proposal. Similar changes were being spoken of at the time of the ministry of Rev. J. W. R. Beck., M. A., who was rector of St. John's Anglican Church from 1856 until shortly before his death in 1889 and again during the incumbency of Venerable Archdeacon Davidson, M. A.

The prime advocator of a division at the present time woud appear to be Rev. Morris Kingsford a member of the Ruri-Decanal Chapter of Northumberland and Durham, who was at one time curate of St. John's Church before going to England where he was vicar of a parish for four years afterwards returning to Canada to take up the incumbency of his present church at Gore's Landing.

After presenting his paper on the subject at the Ruri-Decanal meeting in this city, he was authorised to publish it in pamphlet form if Durham and Northumberland acquiesed, which they apparently have done.

The Right Reverend James Fielding Sweeny, M. A., D. D., D. C. L., L.L.D., Bishop of Toronto, is opposed to a division and has expressed his disapproval.

In an interview with the Examiner, Rev. R. C. Blagrave, D. D., vicar of St. John's Church, said, "It should not be looked on as an impossibility, but as a probability at some future date."

The Provincial Synod has jurisdiction over Diocesan boundaries and at the present time there is a commission working on the question of such boundaries.

Diocese Much Too Large.

The general feeling here is that the diocese is much too large for one Bishop. It is the largest in the Dominion, having approximately 360 clergy. The average number of clergy in an Anglican diocese is 150, while in Niagara and Ottawa dioceses the number is below 100.

Asked what would be the probable sequel to the publication of Rev. Morris Kingsford's pamphlet, Rev. Dr Blagrave said that the matter would probably have to come before the Synod of the Diocese of Toronto and at the request of the Bishop and clergy would have to go to the Provincial Synod Diocesan Boundary Commission and also ways and means would have to be provided to carry the proposals to fruition.

Rev. G. J. Bousfield, B. A., rector of St. Luke's Church also interviewed by the Examiner said, "We have the largest Diocese in the Dominion of Canada in number of parishes and clergy. The city of Toronto itself could almost make a diocese." He also concurred that the clergy and laity of the diocese are almost unanimous in their desire for a division, on these grounds.

Approached on the matter, Rev. J. D. Paterson, rector of All Saints' Church declared that he is not interested in the matter and did not wish to make any statement.

YOUR INVESTMENTS

by
R. M. DIXON, B.A.
District Representative of
BICKLE, CLARKE & CO., LTD.
330 Bay Street, Toronto
INVESTMENT SECURITIES

ARTICLE XLV.

Q.—How does the personal element in the management of Industrial corporations compare with that of Railroads or Public Utilities?

A.—The personal element must be considered more in the case of industrial corporations than in the case of railroads and public utilities. Changes are continually taking place—new methods being adopted and new machinery being added. New executives are being formed and the success or failure of the company rests with the ability or lack of ability of the management. The destiny of a corporation is often in the hands of one man, and the personal element is often the dominating factor.

The management of public utilities in Canada at least, usually consists of a commission elected by the people. Their destiny does not depend upon one man. And the judgments of such a commission are always carefully weighted and considered before any action is taken. The personal element does not exactly mean success or failure as in the case of an industrial.

Of the two large railway companies in Canada, one is under government control and the other quite independent of it. When a railroad is controlled by a government the personal element is not a dominating factor. Of course this is different under private ownership.

In the United States the Interstate Public Service Commission acts as a check on public utilities and on railroad management.

NO CHANGE IN CAMPBELLS DAIRY

Is Not to be Taken Over By Any Other Concern.

A report has come to the attention of the management of the Campbell's Dairy Products to the effect that the business is to be taken over almost immediately by another company.

Campbell's Dairy Products desire to assure their patrons that such is not the case and that they have no intention whatever of disposing of their business to any person or organization.

NO OBLIGATIONS

(Continued from page one.)

the pact, Mr. Hoover said the opposition to these is based upon "a very small part of the fleet."

These assertions were contained in a statement issued by the President late yesterday. It was the second defence of the Treaty to come from the administration in twenty-four hours. Secretary Stimson on Thursday night delivered a radio address appealing for prompt ratification.

"The real issue in the Treaty," Mr. Hoover said, "is whether we shall stop competitive naval building with all the destruction and dangers to international goodwill which continuation on these courses implies, whether we shall spend an enormous sum in such a race to catch up with competitors, with no assurance that we will reach parity and proportionate strength even with such an expenditure, and whether the present agreement gives us a substantial parity and proportionate strength and therefore with our army absolute defensive power, and accomplishes this by an agreement which makes for goodwill, for decrease in the naval renewals and cruiser construction at a cost far less than would otherwise be required.

Immediate Battleship Parity.

He pointed out that the Treaty provides for "parity of our battleship fleets almost at once instead of ten years hence." This, he said, will be accomplished without building a single new ship.

"Against the greatest battleship saving," he continued, "our cruiser program increases from 300,000 tons to 320,000 tons. The point at issue in the cruiser program is whether or not we should have 30,000 tons more of cruisers with eight-inch guns advocated by the Navy General Board of 38,500 tons with six-inch guns provided by this Treaty. Upon the merits or demerits of these alternatives as to this very small part of the fleet of about 1,125,000 tons. our naval advisors are sharply divided."

The Senate Foreign Relations Committee, which has the Treaty under consideration, was in recess to-day for the week-end.

SOLLOWAY BUYING ORDERS FOLLOW ENDLESS CIRCLE

CALGARY, June 14 (C.P.)—At the trial of Isaac W. C. Solloway and Harvey M. Mills, broker-firm heads, Harry Jashunsky, President of the Dominion Oil Exchange, testified that when Solloway, Mills & Company had given him heavy buying orders he had executed them with floor traders of the company, thus constituting an "endless circle." Solloway and Mills are on trial in Alberta Supreme Court, charged with conspiracy and fraud.

TORONTO LIST IS UNCHANGED

Ford of Canada Slips Back Point From Friday's Advance.

BRAZILIAN WEAKENS.

TORONTO, Ont., June 14 (Canadian Press). — Stock prices held unchanged or sagged slowly below their last night's close as the week came to an end on Toronto Stock Exchange to-day. The volume reflected another falling off in activity.

Ford of Canada, one of the features on Friday when it ran up about 36 before the close, lost part of t gain this morning, slipping back under 35 for a loss of over a point. Brazilian weakened on end to show a loss of over a point at 43, but the other leaders fluctuated within a range of less than a point. Nickel, while softe, the final few minutes, was only down fractionally. Service Stations lost approximately ½ point, while on the other hand City Dairy, Bell Telephone, Massey-Harris were firm and up a small amount. Most of the Oils were unchanged to a small fraction higher.

! LISTEN IN !

Nation-Wide Radio Hook-Up

Opening Address

Prime Minister, Right Honourable

W. L. MACKENZIE KING

To be Delivered at Brantford, Monday, June 16, from 10 to 12 p.m. (Daylight Saving Time) through Station CFRB ,Toronto, and others.

LIBERAL "VICTORY" COMMITTEE.

2d-14.16

HAWLEY-SMOOT TARIFF BILL HAS LITTLE EFFECT ON CURB

Liquidation on Smaller Scale Continues on Wall Street.

TRADING DULL.

NEW YORK, N. Y., June 14—(C.P.)—Although urgent liquidation appeared to have been completed, the stock market ended the week in a bearish frame of mind today, unaided by the passage of the Hawley-Smoot tariff measure in the senate.

The stock market took little notice of the passage of the tariff measure in 1922, and was not bolstered by prophecies of business recovery resulting from the new measure. In fact, some professional traders hastened to make bear capital of the new measure.

Trading was extremely dull until the last half hour, when selling became active.

The oil shares displayed a relatively steadier tone than other parts of the list.

International Telephone was a soft spot, tumbling 5 points to a record low for the present shares. In the coppers, Aanaconda sold off 2 points to the lowest price since 1926, and American Smelting and Phelps Dodge reached new lows for the year or longer.

Shares losing 2 to 5 points included such issues as U. S. Steel, American Telephone, Johns Manville, Westinghouse Electric, Public Service of New Jersey, and Macy, American Tobacco "B", American Water Works, Worthington Pump and Case dropped about 6 to 10 points.

Several investment rails reached new lows for the year including Atchison, Chesapeake and Ohio and Illinois Central.

The closing tone was weak. Total sales were 1,255,710 shares.

SCOUT NEWS

4TH PETERBOROUGH TROOP

The 4th Peterborough Troop met on Friday evening. Flag-break took place at 7.30 followed by the Scout Silence. General inspection then followed. The patrols then broke up and went to their corners, where the recruits learned how to tie several knots, and the tenderfoot Scouts took up the Morse code. The points of the compass and First Aid work was practised. Several games were played. Three of the recruit passed their tenderfoot test. Before the meeting closed a camp-fire was called and a hike was proposed on Sunday, in which the tenderfoot Scouts would learn how to make a fire and cook their meals.

Camp-fire closed at 9.15 with the usual salute and the singing of God Save the King.

The hike took place on Sunday, at which Scouts E. O'Toole, K. O'Toole, D. DeLaplante, W. Grady passed second class tests for fire lighting and cooking. M. Corkery, W. Garvey, B. McGilliam, J. Collins passed fire-lighting test only.

MILITARY BAND USE PROTESTED

Should Not Play at Political Meetings J. S. Woodsworth States.

WINNIPEG, Man., June 14 (C.P.).—J. S. Woodworth, Labor candidate in North Centre Winnipeg, and former member of Parliament, has protested to Ottawa against the use of military bands at election campaign meetings. He has telegraphed a protest to Hon. J. L. Ralston, Minister of National Defence, following the publication of a newspaper announcement that the Princess Pats Regimental Band would play at a Conservative meeting to be held Monday night. The announcement stated approval had been obtained from the National Defence Department at Ottawa.

"If this is correct,' said Mr. Woodsworth, in his wire, "I protest against military bands being used in political campaigns. Further, Winnipeg musicians protest vigorously in view of the acute employment situation.

THREE SARNIA MEN GET HUMANE SOCIETY MEDALS

SARNIA, Ont., June 14.—(C.P.)—Jack and Ted Manore of Point Edward, and Constable John Clark of Sarnia were presented with the Royal Humane Society certificates for bravery here last night.

The award was made for the part the men played in the rescue of Charles and Verne Arnold and Earl Dodds of London, Ont., last July, who were thrown into Lake Huron when their boat overturned in a sudden squall at Grand Bend. The rescue was made under very dangerous conditions.

TRANS-CANADA LIMITED IN SERVICE MAY 17th to SEPT 27th

For convenience and travel-comfort Canada's premier trans-continental train will serve you for the twelfth season.

PLAN A LONGER STAY AT BANFF THIS YEAR . . . summer social centre of the Canadian Rockies . . . and Lake Louise, only forty miles away.

Through the Canadian Rockies in daylight.

Leave Toronto 11 p.m. Eastern S. T. Daily
Arriving Winnipeg 10.15 a.m. Calgary 8.45 a.m. Vancouver 9.00 a.m.

CANADIAN PACIFIC RAILWAY LINES

EQUIPMENT

All sleeping car train; dining car; women's lounge and bath; men's bath; smoking room; buffet; observation lounge; solarium; valet service. Open observation car between Calgary and Kamloops.

J. SKINNER, C.P.A., 343 George Street. 'Phone 18

CANADIAN PACIFIC

SUNDAY, JUNE 15

AFFECTIONATELY, he's known as the Old Man. But he's still young in spirit and gets just as much delight in a smart, well-selected gift as the next fellow — probably more.

FATHER'S DAY FIRST STARTED IN YEAR 1910

Owes Its Origin to Mrs. John Bryce Dodds, of Spokane, Washington.

CARE IS HEAVY.

Father as Richly Deserves the Praise As Mother.

Late to bed and early to rise makes pop grey on the temples, and gives the family the impression at times that he is a permanent grouch. All father has to do is to keep the wolf from the door—that's all. While the poets sing the praises of mother, which she richly deserves, the praises of father, just as richly deserved, often go unsung. While the gay spirits of the family trip their merry young way, sometimes pop does a little plodding. It isn't all easy sailing to dad. And the family is not permitted to know all about it—if dad does grouse sometimes, it removes only a small portion of the burden of care that is borne patiently year after year by many a hard working parent.

Father's Day was started as the result of a daughter's love for her dead father. Father's Day owes its origin to the affection of Mrs. John Bryce Dodd of Spokane, Washington, for her own father, William J. Smart, Civil War veteran, who had reared his motherless children alone. The first year that Father's Day was celebrated was in 1910, since that time through its warm appeal, it has found an answering response in the hearts of people the world over. The day is usually celebrated by the giving of gifts to the head of the house, and by special gatherings in his honor.

In many communities theatres give special attention to Father's Day, and this year the radio audiences will hear words in his honor. In several cities of the United States special civic proclamations have been issued to set apart the third Sunday in June as Father's Day. In addition, merchants all over the country unite in special displays featuring Father's Day and its greeting to dads, they show special goods which are offered as exceptionally suitable for gifts for the occasion.

GIVE DAD A TIE FOR HIS BIG DAY

Neckwear Manufacturers Have Been Hard at Work Turning Out Orders.

HEAVY RUSHES

Canadian neckwear manufacturers have been hard at work turning out large orders of ties specially for Father's Day. Many of them record heavy rushes for their merchandise by city merchants in anticipation of unprecedented demand on Saturday. It has become a tradition to give father a necktie on Father's day, it has become a catch phrase all over America—"Give dad a tie for Father's Day"—and it is confidently expected that the demand of last year will be exceeded this year.

Father's Day purchases are not limited to just ties, however, according to one merchant in this city. It is mother and the children who are the principal purchasers, and their demand runs into varied lines. Shirts are purchased, as well as hose, garters, and suspenders. It is a case of find out what dad needs most and let's get him that from all sides. This is the practical feature to Father's Day that loosens the purse strings. The money, in the eyes of mother and the children, is not spent on frivolous and unnecessary things, but on things that father wears and needs every day; so that again this year's merchants are looking toward Saturday's business to be one of the biggest in the year.

Father

By HENRY GILLEN.

O we take such things for granted,
All the care and clothes and food,
And we lavish our affection
On the mother of the brood.
And we seldom think a moment
Of the soldier of the guard
Who is daily fighting battles
For the hearth and home and yard.

He is chief of commissary
For he keeps the larder filled
And the captain of entrenchments
When the garden must be tilled,
And the lonely sentry pacing
When the stars are in the sky
For he has to stride the carpet
When a baby wants to cry.

With the twilight comes no respite,
Still the battle is intense,
For he must repair a loophole
In the little picket fence,
And on holidays of resting
O he never will complain
If he's asked to hang the screen-door
For the summer fly campaign.

Now he never gets a medal,
A citation or reward,
And the only thing he boasts of
Is his little growing squad;
If they're happy he is happy,
But if shadows ever fall
You will find him there afighting
With his back against the wall.

O we take such things for granted,
All the care and clothes and food,
And we lavish our affection
On the mother of the brood,
And we seldom think a moment
Of the soldier of the guard
Who is daily fighting battles
For the hearth and home and yard.

LIGHTNING STARTS FIRES.

PORT ARTHUR, Ont., June 13. — (C.P.).—Lightning has fired a section of country east of Shebandowan Lake, and given the Forestry Service another point of attack to be dealt with. The service is still working at high pressure. Planes are flying about the district with men and equipment from dawn to dark. The fires are being pretty well held today.

CATTLE, GRAIN, PRODUCE

BUFFALO LIVESTOCK

EAST BUFFALO, N. Y., June 14.—(C.P.)—Hogs, 2,000; holdover 700; steady, 150 lbs. up light lights and pigs, strong to 25c higher, desirable 160 to 250 lbs. mostly 10.75, few 260 to 300 lbs., 10.50 a 10.65, 120 to 150 lbs. 10.50 a 10.75; most pigs 10.50 a 10.75; most pigs 10.50; sows steady at 9.00 a 9.50.

Cattle 300, slow, weak to mostly 25c lower; some cows off more; few common to medium yearlings 975 odd lots beef cows 6.50 a 7.50; cutter grades 3.50 a 6.00.

Calves 750, steady; good to choice vealers 11.50 a 12.00; medium and plainer grades 8.50 a 10.50.

Sheep 1,200, yearlings and good to choice handweight lambs steady, plainer grades and ewes unevenly lower, better grade handyweight lambs 12.00 a 12.50, good yearlings 10.00, most ewes 4.00 down.

WINNIPEG GRAIN.

WINNIPEG, June 14. — Traders in wheat on the Winnipeg Grain Exchange spurned the golden goddess of the West yesterday and she sank still lower in her gloom. Values, which dropped two cents on Thursday, when nobody cared, sank as much as three cents more on yesterday's market, when apathy became even more marked. All three futures were even-up on the losses.

Rains throughout the West were not the cause of the decline, though they may have contributed. Offerings of new wheat at Chicago pushed down the market there, and the attitude of Chicagoans was believed to have caused the break at Winnipeg. Local trading was in heavy volume.

Cash interest in wheat and coarse grains was small and business in these commodities was proportionately light.

Futures:

	Open	High	Low	Close	Prev. Close
Wheat—					
July	1.09¼	1.10¼	1.06¾	1.06¾	1.09¾
Oct.	1.12½	1.13¾	1.10¼	1.10¼	1.13
Dec.	1.13¾	1.15	1.11¾	1.11¾	1.14¼
Oats—					
July	0.50¾	0.50½	0.47¼	0.47¼	0.50¾
Oct.	0.46½	0.47¾	0.45¾	0.46	0.47¼
Dec.	0.45¾	0.46¾	0.44¼	0.44½	0.45½
Barley—					
July	0.38¾	0.40¼	0.37¾	0.37¾	0.38¼
Oct.	0.42	0.43¾	0.41¾	0.41¾	0.42½
Dec.	0.45¾	0.46¼	0.43¾	0.43¾	0.45¾
Flax—					
July	2.19¾	2.19¾	2.14	2.15	2.14
Oct.	1.96	1.95	1.94	1.95¼	1.94
Rye—					
July	0.56¾	0.57⅛	0.54¾	0.54⅞	0.58¼
Oct.	0.61	0.61¾	0.58½	0.58¾	0.61¼
Dec.	0.64½	0.65	0.60¾	0.60¾	0.64¾

Cash prices:

Wheat — No. 1 hard, $1.05¾; No. 1 Northern, $1.05¾; No. 2 Northern, $1.02⅞; No. 3 Northern, $1.00¾; No. 4, 98¾c; No. 5, 88¾c; No. 6, 72¾c; feed, 64½c; track, $1.07¼; screenings, per ton, $3.00.

Oats — No. 2 C.W., 46¾c; No. 3, C.W., 43¾c; extra No. 1 feed, 43½c; No. 1 feed, 42c; No. 2 feed, 36¼c; rejected, 29¾c; track, 46¾c.

TORONTO PRODUCE

TORONTO, June 14.—Trading and prices on the local butter market were very poor this week, and dealers' quotations were the lowest in years. Shippers were quoted 28c for Ontario No. 1 and 27c for No. 2 yesterday, which was a drop of ½c during the week. But trading was dull from the first of the week until the end of the week. Buyers were still well stocked with supplies purchased for the convention, and did not respond to the low market. Retailers were offered No. 1 at 32c, and No. 2 at 30c.

Cream

Churning-cream prices reached a new low level during the week, when shippers were quoted 28 to 29c for special, 27c to 28c for No. 1, and 24c to 25c for No. 2, f.o.b. country points. This was the second drop of 1c in a little over a week.

Cheese

The cheese market also weakened during convention week, and shippers were quoted ½c less on all grades. New, large, was down to 16½c; new twins, 16¾c; and new triplets 17c. Retailers were offered supplies for less money, also. They were quoted 18¼c for new, large; 18½c for new twins, and 18¾c for new triplets. Old cheese prices were unchanged.

Eggs

Egg production was reported yesterday as "falling off," but this will just be sufficient to maintain the present price level, as trading has been dull. The convention was responsible for shippers being offered steady prices all week; but, with the Shriners gone, lower production will just meet the situation nicely. Shippers were quoted 28c for extras, 26c for firsts, and 23c for seconds, ungraded, delivered, cases returned. Retailers were quoted steady prices at 35c for extras, in cartons; 33c for extras, loose; 31c for firsts, loose; and 28c for seconds, loose. Brokers' prices were easier toward the end of the week, at 30c to 30½c for extras, 28c to 28½c for firsts, and 25c to 25½c for seconds, graded, free cases. Some dealers were reported as having purchased Western eggs, graded at 31c for extras, 29c for firsts, and 26c for seconds, delivery this month.

General Conditions

Looking over the Canadian situation, we find that the declining production of eggs is reported from every Canadian Province, with the exception of Prince Edward Island. This Province is always one of the latest to come into production in the spring and experiences, perhaps the latest spring production. Even in Prince Edward Island, however, receipts are now at the peak. In spite of the falling off in receipts, however total production appears still to be somewhat in excess of the demand, and a weaker market has again been in evidence at a number of points during the past week.

Consumptive demand continues to hold up exceptionally well, but the cessation of buying for storage appears to have been fairly permanent and with storage buyers still staying out of the market the present weakness is almost inevitable until conditions of supply are about adjusted to consumptive demand.

Potatoes

The potato market held firm all week, with New Brunswicks quoted by wholesalers at $2.10 in bulk, and $2.20 in bags; Prince Edward Island cobblers, at $2.10, and Mountains, at $2.35. Ontario potatoes—a few arriving by trucks—dropped to $1.75 a bag at the end of the week.

CHICAGO GRAIN

CHICAGO, June 14.—Unsettled by drought-breaking in Canada and by auspicious harvest conditions in this country, all grain values smashed downward yesterday. Wheat, rye and oats outdid the season's low-price records, wheat coming within ½c of touching a dollar-per-bushel level. Contributing to the weakness of grain was selling ascribed to stock market houses and resulting apparently from recent declines in prices for securities and for commodities as well.

CAMPBELLFORD LIBRARY REPORT

Circulation Registers Increase Over Previous Year—Many Juvenile Readers.

433 NEW BOOKS ADDED

CAMPBELLFORD, June 14. (By Examiner Staff Correspondent).—A very prosperous year for the Campbellford Public Library is revealed by the report for 1929 that has just been issued. Circulation has increased considerably, and a large number of new members have been registered.

The full report is as follows:—Membership, 1067; new members, 193. Books added to the library, 433. Of the latter, 354 are adult, and 79 are juvenile.

In 1929 there were 31,616 books in circulation, 25,248 being adult, and 6,368 juvenile. This comprises an increase over the previous year of 1,928.

There have been 433 books added to the library, which are classified as follows: Adults, general works, 24; religion, 1; travel, 4; sociology, 9; natural science, 3; fine arts, 8; literature, 4; history, 21; biography, 8; fiction, 272. Juvenile, sociology, 9; natural science, 1; useful arts, 2; fine arts, 1; literature, 6; history, 6; biography 3; fiction, 51.

A very small percentage of old books have been discarded.

The financial report is also very gratifying, and shows that the library is in good standing.

Receipts

Legislative grant paid in 1929	$ 243.17
Municipal appropriation	1,550.00
Fines, fees, etc.	143.38
County Court allowance	56.00
Dr. bal., Dec. 31, 1929	108.68
	$2,101.23

Expenditure

Books	$ 771.55
Periodicals, magazines, newspapers	88.96
Binding and repairs to books	37.90
Building repairs	26.45
Equipment and repairs	21.15
Heating, janitor's wages	464.13
Salaries	560.50
Printing, stationary, library supplies	44.33
Incidentals	53.72
Dr. Bal., Jan. 1, 1929	32.84
	$2,101.23

During the past year the following books have been donated by the Minister of Education. Ten copies of the Canadian Review, five copies of the Study of Student Life, two copies of the second series of the Great Men of Canada, and twelve novels by Charles Gillespie.

From January 1, to May 31, the circulation has registered 15,268 and in that period there have been 209 new books.

MISSING MAN FOUND

WINDSOR, Ont., June 14—Laurist Dion walked into Sandwich Police Station last evening and so prove a police theory of his suicide as being without foundation. Yesterday a suitcase and hat were found in a former beer warehouse at the edge of the river. A note written, in French, said: "S.V.P., give me another chance before I starve to death."

To the One Who SEEKS HEALTH
PLEASE NOTE
The President of our Organization
M. H. THUNA
WILL BE AT OUR HERBAL STORE
183 Charlotte St. Peterboro
Phone 3249
MONDAY, TUESDAY AND WEDNESDAY
June 16, 17, 18

ORIGINATOR

DEPENDABLE HERBAL REMEDIES FOR
Over-Weight
Stomach
Kidneys
Bad Skin
Piles
Tonsils-Adenoids
Nerves
Catarrh
Hay Fever
Tapeworm
Rheumatism
Etc.

He will be pleased to interview anyone FREE OF CHARGE who desires information about our FAMOUS HERBAL REMEDIES for Various Human Ailments.
He speaks, in addition to English, German, Russian, Polish, Ukrainian, etc.
Your Health is assured if you get back to Nature for Help
Our Herbal Remedies have been before the public since 1888, and our organization has advanced to the stage where we now maintain 25 OF OUR OWN HERBAL STORES IN ONTARIO as well as distributing agencies throughout Canada. If you are ailing, see him while he is in Peterborough, and get started on the path back to Health.
DR. THUNA BALSAM REMEDIES LIMITED
2d-141-1870

You have Everything in car excellence when you drive a Ford

Comfort, Convenience, Beauty, Safety and Low Cost are all combined in the New Ford. The recent drop in price has made a Ford the world's best buy

Modern Garage Service

We carry a Full Line of FORD PARTS and supply Parts and Service for any Car. Expert Mechanics.

T. E. HALL

FORD DEALER - CAMPBELLFORD

3d, 139

Dr. Banta's Kidney and Rheumatic Pills

A purely vegetable medicine for diseases of the kidneys or urinary organs. Without doubt the most reliable Kidney and Rheumatic Pills on the market. Taken according to directions, they relieve kidney ailments and seldom fail to relieve the most obstinate cases of rheumatism. These Kidney Pills should be taken as soon as any of the above troubles are felt. Delays are dangerous in kidney troubles, and in these Pills the public have a remedy that should be promptly resorted to. Your dealer is authorized to refund your money if these Pills do not do what is claimed for them. In Peterborough they are distributed by the following dealers:

North End
M. E. FINN
647 George St. N. Phone 3118

West End
J. ROSS THORNTON
326 Park St. Phone 1249

JAS. LYNCH
168 Hunter St. Phone 349

NUGENT DRUG CO.
386 George City City

C. M. MONCUR
407 George St. Phone 81

South End
B. O. McLEOD
55 Park St. S. Phone 2670

East City
V. SULLIVAN
61 Hunter St. E. Phone 755

And in this district by:

J. ERNEST BIRKS
Campbellford Phone 24

R. H. GARDNER
Norwood Phone 30

E. H. NORTHEY
Lakefield Phone 26

4d-7-14-21-28-1752

No thrill like an Eight

No Eight like a HUDSON

Easy to Buy—Inexpensive to Operate

Hudson sweeps aside the barrier of high price and operating costs on eight-cylinder cars. An amazing new development is giving thousands distinction and performance hitherto known to only a few.

From the moment you take the wheel of this most modern of Eights, you will be conscious of its superiority. Beautiful and powerful, it is excelled by no car in fast get-away and smoothness.

Loaf along in high gear. Then without touching the gear shift lever push your foot to the floor and dart ahead at express train speed.

Come, see it and ride in it. It will renew your first glorious zest in motoring. It will thrill you with the power of its eight cylinders. It will delight you with operating economies never before achieved in a car of its performance. And you will say, as thousands are saying, "Here is a Car".

$1265 for the COACH
Nine other models just as attractively priced. Wide range of colors. All prices f. o. b. Windsor, taxes extra.

A Car for You to Try Will be Sent to Your Door

Only by riding in or driving Hudson's Great 8 will you appreciate its delightful operation. You are invited to take a trial car and test it for smoothness, speed, acceleration, power, easy handling, comfort and economy. A telephone call will bring Hudson's Great 8 to your door.

HUDSON'S Great 8

Hudson and Essex Distributor:

Brewer Motor Sales
Peterborough

Dealers
Lillico Motor Sales Peterboro

Dealers—
HENRY C. LLOYD, Bannockburn
O. G. URRY, Beaverton.
P. A. MORGAN, Campbellford
HAROLD SPENCER, Havelock
H. C. HOWSON, Keene

Dealers—
McALPINE & DEADY, Maynooth
E. H. HUDSON, Millbrook
ROSS AMES & GARTSHORE CO., LTD., Port Hope
C. J. BOYCE, Warkworth

THEATRE NEWS

EXTRAS BRUTAL SEEKING WORK

Mob Scene When Studios Call For Extra Players.

ARE TRAMPLED ON.

NEW YORK, June 14.—Picture extras make the most bloodthirsty primitive mob in the world.

This is what legitimate actors who have been caught in a picture mob have to say about it. There is nothing that could be experienced in "darkest Russia" that one can't go through if caught in a group of picture actors seeking work at a studio. Such are the fierce conclusions of legit players who, finding work scarce on Broadway, have answered studio calls.

Picture extras, they say, are not performers, but brutes. They scrap for a chance to get into the studio. It seems to be their idea that one must fight for a part. It is not enough for them to be told there is nothing doing. They think that if one only stays and tramples the other fellow down or shoves him out of view, something will turn up for the survivor.

People are actually knocked down and walked on and the general idea is, if possible, to keep the other fellow from getting in at all even if there is no chance for oneself, legits have been led to believe from observations.

The women extras are the worst of the bunch, it is claimed.

ROGERS SCORES AGAIN.

"So This is London" a Comedy Hit.

After the fund of refreshing fun in Will Rogers's comedy, "So This Is London," based on George M. Cohan's stage production, it causes one to look forward with great pleasure to seeing this versatile comedian in his forthcoming productions, especially as one of them will be an audible picturization of Mark Twain's story, "A Connecticut Yankee at the Court of King Arthur." The other vehicle will be one entitled "See America First."

No funnier finish has ever been given to a film than that of this picture. It is an idea that caused the spectators to rock in their seats with laughter, for after having beheld a discussion as to where the American's son and the nobleman's daughter are to be married, the man from Texas and the man from Mayfair are seen and, what is most important, heard, singing to the same tune, "My Country, 'Tis of Thee" and "God Save the King" with such lines as "Land of my father's pride" and "Frustrate their knavish tricks" issuing forth simultaneously from the enthusiastic patriots.

TECHNICOLOR BUSY.

New Contracts Refused Because of Rush.

HOLLYWOOD, June 14.—Congestion in its release print department has caused Technicolor to refuse any new contracts for color work until it can catch up on its schedule.

Some employees in the camera department have been laid off, and the printing department personnel has been increased.

Several companies planning Technicolor films at the beginning of the current year's production have postponed the color pictures until later.

Technicolor explains the congestion as due to heavier demands for prints per picture than anticipated. Studios originally planned 100 prints for each negative, but not since technicolor has been used has any company ordered less than 300, according to Andy Callahan, in charge here.

THE GISH VOICE A CHARM ASSET

Lillian Gish Pleases in Her First Talking Film.

ON STAGE ALSO.

Lillian Gish's acting in her first talking film, "One Romantic Night," a versoni of Molnar's play, "The Swan," is all the more impressive for her being heard. As in the case of other screen players with pleasing voices, audibility is a boon to Miss Gish, for it assists materially in the quality of the acting. There is more life to her work and it helps her to avoid those mannerisms that were particularly in evidence in her later silent films.

Speech in screen offerings often makes for less sameness in the work of the players and so results in a wider difference in characterization than was usually possible on the silent screen. Miss Gish, for instance, was really always Miss Gish under another name in most of her mute films. In this her first venture before the microphone, however, there is infinitely more charm and variety to her acting than in her best work in mere pantomimic roles.

It is interesting and unusual to note that while Miss Gish's shadow is performing in this transcription of Molnar's romantic comedy, she is to be seen in person at the Cort in Chekhov's "Uncle Vanya." It is rare indeed that a screen player is to be seen on the stage and the screen

ANOTHER FOR POWELL.

Paramount Buys "The Scarab Murder."

LOS ANGELES, June 14.—William Powell departed for London to visit his pal, Ronald Colman, in a satisfied state of mind. S. S. Van Dine, whose mystery thrillers have put Bill right among the big time names, has just put on the market a new novel called "The Scarab Murder." The ink wasn't dry before Paramount purchased it for their Philo Vance.

Another literary purchase by Paramount is "Brook Evan", chosen to star Ruth Chatterton. Ruth who has been recuperating at Malibu from her recent illness, is making tests for the Susan Glaspell novel which becomes "The Right to Love."

Dorothy Arzner, who emerged from the "Just So and So" class of directors, to one of the first class ones with her work on "Sarah and Son," again will direct Miss Chatterton. To Miss Arzner belong the distinction of being one of the very few women directors in the business.

MAUDE LIKES TALKIES.

Vastly Superior to Silent Film, He Says.

Given the choice of returning to the stage or of continuing in talking motion pictures, Cyril Maude, veteran English actor, would accept the latter course.

Mr. Maude, who has reached his sixty-eighth year and has spent more than forty years on the stage, returned last week to New York from Hollywood, where he has been acting in a talking version of "Grumpy", his most popular play. He said that he was completely converted to the audible film.

Since his retirement from the stage four years ago, Mr. Maude said he had hesitated before consenting to attempt appearing in a vocalized picture. Now, he is an enthusiastic admirer of all that pertains to the production of such films.

"The talking film," he remarked, "is vastly superior to the silent film."

NO BOOST FOR BUDDY

Of Buddy Rogers in "Safety in Numbers" a reviewer says: "Charles Rogers may be good-looking and young, but as an actor he is one of those who might have been far better off had the microphone not been linked with the camera. It is true that he sings in a sort of fashion, but he does not appear to give much thought to the speaking of his lines, or, if he does, it is lost effort, for he seldom seems to mean what he is saying.

It is an unedifying picture through out its many scenes, and Mr. Rogers' acting does not benefit by contrast with that of some of the other players, especially Richard Tucker, who does all that is possible with his role.

AMOS AND ANDY NOT IN FOLLIES

Fear of Possible Entanglements With Ziegfield Girls. AFFECT AIR WORK.

It has been definitely decided by N.B.C. that Amos 'n' Andy will not be placed with Flo Ziegfeld for "Follies." National Broadcasting Company at first favored the idea because of the prestige attached, but all negotiations are now cold.

Inside reports have it that N.B.C. put thumbs down on the Ziegfeld offer because the Ziegfeld girls always make good newspaper copy and it was feared that in some manner or other the name of either one of the backface duo might be mentioned in connection with a Ziegfeld girl in a story which might not look so good in print.

It was feared that if anything like that did happen, it would hurt the reputations which it took so long for them to build up.

After Amos 'n' Andy complete work on their picture, which will be during the late summer or early fall, they will again be booked with Par-Publix. Latter organization, which paid the ether "names" $8,000 weekly when they last played Par-Publix theatres, has an offer placed with Ed. Scheuing of the Artists Bureau for $12,000 weekly for the team.

BENNETT MAKES PROMISE TO AID

(Continued from page one.)

social and economic reforms, in developing our great resources, in enlarging and strengthening the whole scheme of transportation, in stabilizing trade conditions, in increasing the home market for our own products, and in creating a great and enduring foreign one.

St. Lawrence Waterway

"I told you what I would do to develop the St. Lawrence Waterway, to complete the Hudson's Bay route, and to provide a Peace River outlet to the Pacific slope. I told you what I would do to increase the harbor and storage facilities at ports on the Atlantic and Pacific. I promised to aid in the building of national highways. All these are works in which the nation as a whole will benefit, and they will all be carried out.

"I said last night that I will call Parliament together at the earliest possibe date, after July 28. When it meets, I will present to it a program for immediate relief of unemployment, based upon the instant prosecution of such part of our counstructive plan as will most effectively and speedily ensure the fulfilment of my pledge; an end to unemployment and work for all.

"Unemployment has now become a national matter" Mr. Bennett continued. It was desirous to develop the St. Lawrence waterway, the Hudson Bay port, Peace River outlet and a national highway, he observed, all of which would benefit Canada. He would present a plan the Dominion Leader proceeded, of construction as would provide work for all who were willing to work.

"Cowardly and false" were the terms applied by Mr. Bennett to any rumor that he favored the amalgamation of the publicly owned Canadian National Railways and the privately owned Canadian Pacific Railway. "So when any one makes mention of such rumors, you can brand it as a cowardly lie" he asserted.

Canvass Viewed as "Offensive"

"The Government" the speaker proceeded, "would have some people believe that if it had not been for Mr. King this country would be in a sort of subordination to Great Britain." He went on: "Is it not offensive that this sort of canvass should prevail?"

OBITUARY

MRS. JOHN LANCASTER

KEENE, June 14. (Examiner Correspondence).—The death of Mrs. Lancaster occurred on Friday at the home of her son Stanley in her 88th year ,after an illness of three months' duration. Her husband predeceased her 11 years ago and she leaves one daughter, Mrs. William Elmhirst of Otonabee and four sons, John of Otonabee, Hugh in B.C., Robert of Napanee and Stanley of Hamilton township.

The late Mrs. Lancaster who had lived in Westwood all her life was very highly respected and held in the esteem of a wide circle of friends. She was a member of the Anglican Church.

The funeral will be held on Sunday at 1.30 from the home of her daughter, Mrs. William Elmhirst to Anglican Church at Westwood and interment at Westwood cemetery. Rev. J. O'Connor-Fenton will officiate.

Chinese take the day off to go to the theatre or the motion picture. Performances in Shanghai run from 3 in the afternoon until 11 at night. There are moments during this time when the law requires that the theatre be emptied for ventilation. At these interludes every one rushes to the restaurant for refreshments. In the Paramount Theatre at Shanghai there are five restaurants.

ADVERTISE IN THE EXAMINER

BEAUTIFUL MEMORIAL WINDOW DEDICATED AT GROVE SCHOOL TO BOYS WHO DIED OVERSEAS

Closing Exercises of Lakefield Preparatory School Are Held.

COLORFUL SCENES.

Rev. Dr. A. W. Mackenzie Dedicates the Beautiful Window.

LAKEFIELD, June 14 By Staff Reporter).—Closing exercises at Lakefield Preparatory School, held on Friday afternoon, which constitues one of the most outstanding events of the season, in this district, were favored with ideal weather, with the consequence that an unusually large gathering of parents of pupils and friends of the school foregathered for the occasion. The spacious lawns in the school grounds provided the stage for the major portion of the proceedings, namely the prize distribution which followed immediately after a shortened form of Evensong in the beautiful little chapel, wherein the boys worship each morning during the school term.

Colorful Scene

A kaleidoscope of color, which harmonized and blended perfectly with the natural surroundings was lent by the "summery" attire of the many ladies present and by the green blazers embroidered with the school crest in red, which were worn by many of the pupils, of the "school on the hill." The proceedings which commenced at two o'clock, were not at all protracted, although in dispensing with the closing exercises with the minimum amount of time, on account of the fact that many of those present had to leave on the afternoon train, the function lost nothing of its dignity or impressiveness.

Rev. F. J. Moore of Toronto preached the sermon at the service in the chapel which was filled to capacity. "Use a thing or you lose it," was the theme of his discourse, delivered in a forceful and sympathetic manner, during which he impressed upon the pupils, particularly those whose last term it was, the value of their school training, urging them to keep up good reading and also the habits of worship.

Memorial Window Dedicated

During the service a beautiful and appropriate stained glass memorial window, was dedicated by Rev. Dr. A. W. Mackenzie, Principal of the school, to the memory of the Old Boys of Lakefield Preparatory School, who paid the supreme sacrifice in the Great War. The window, the design of which depicts an angel hovering over the form of a soldier and underneath which is inscribed, "To you from falling hands we throw the torch, be yours to hold it high," is placed immediately above the memorial tablet on the east side of the chancel—the tablet which bears the roll of honor and which was dedicated in 1924, having been placed in the chapel as also is the window, by the Ladies' Guild of Grove School.

Roll of Honor

Both memorials perpetuate the memory of the following Old Boys of the school, who are numbered among the heroic legion of the dead:

FRED ANDERSON,
DERIC BROUGHALL,
WILLIAM CAREY,
ESMONDE CLARKE,
VINCENT CROMBIE,
KEITH CUMBERLAND,
JOHN DENNISTOUN,
WILLIAM DOMVILLE,
MELBOURNE FEARMAN,
PHILIP GRAVES,
THOMAS GRAVES,
GEOFFREY HILLIARD,
IVAN KINLOCH,
ALASTAIR McGILLIVRAY,
WILLIAM MORRIS,
CHILTON MEWBURN,
NORMAN NELLES,
GEORGE RENFREW,
GEORGE STRICKLAND,
HUBERT STUART,
JOHN SYDNEY-SMITH
MARSDEN VAN ALLEN.

Prior to the distribution of prizes at which he was assisted by Mrs. R. F. Massey, secretary of the Ladies' Guild, Rev. Dr. Mackenzie assured the gathering that it gave him great pleasure to meet old friends of the school year after year. Speaking to the parents in particular he said he wished to thank them all for the co-operation they have given the school in the past. He declared that on such co-operation with the staff, who have the care of their boys, depends the progress of the pupils. "You have done your share and the school is immensely helped."

Rev. W. J. Creighton, M.A., rector of St. John's Church, Lakefield, was numbered among the many friends of the school who were present at yesterday's function.

After the distribution of prizes the guests were served with refreshments, after which the boys said "good-bye" to Rev. and Mrs. Mackenzie, their teachers and friends. To some it was a temporary leave-taking until the school shall re-open in September, while to many others it was the crossing of the threshold into a larger sphere of life, in the company of the ever-growing band of Old Boys of the school who can look back with pride and affection to their schooldays at "The Grove," under the wise and kindly guidance of their headmaster and his staff and the gracious chatelaine of the school, Mrs. Mackenzie.

Prize-winners.

General Proficiency: Form I, Winslow ii; Form 2, Pullen; Form 3, Strickland; Form 4, Frewer; Form 5, Young ii; Form 6, Macaulay i. Scripture: Form 4 (Vicar of Wakefield's Prize), Magill; History, Form VI. (Hon. Wallace Nesbitt's Prize), Govan; Science, Form VI. (Mr. F. Brown's Prize), Macaulay; Languages Form VI. (the late William Hendrie), VI. Miall ,V. Young ii; Composition (Mrs. W. Graham's Prize), Greening; Mathematics, Form VI., Carson i; Mathematics, Form IV., Frewer; Mathematics (Mrs. Young's Prize), Form III., Young iii; History, Form IV., Magill; Ancient History, Carson i; Shooting prizes, donated on inspection day, Crombie: All-round Championship Cup (Mr. Strickland's) Macrae i; Senior Regatta Challenge Cup (donated by Bruce Keterman), Macrae i; Junior Regatta Challenge Cup (donated by Bruce Hunt, Esq.), Macpherson; McCulloch Swimming, 100 yards (medal), Le Bourgeois; Craven Medal, Govan; Intermediate, 100 yards (D. Neilson's Medal), Burgess ii; Strickland Across-the-Lake Swim (cup and medal), Jack; Single Canoe, senior (Mr. Douglas' prize), Stuart; Senior Doubles (Mr. Winslow's prize), Stuart, Miall; Intermediate Singles (Mr. Gray's prize), Warren; Junior Singles (K. A. Mackenzie), Macpherson; Two Long Distance Paddles (Mr. Wood's prizes), 1 Macaulay, 2 Jack; Best Bowling Average, 1st team ball, Elmsley; Best Batting Average, 14 team ball, May 125 batting Dench; Best Bowling Average, 14 team ball, Fletcher 125 batting Dench; Senior Tennis (Challenge Shield, donated by K. and R. Barnard), Wright; Intermediate Tennis Medal, Macdonald ii; Junior Tennis Medal, Clark; Sailing Race, Macrae, Macaulay; Beardmore Shooting Cup, Miall; Long Distance Swim, Jack; Canoe Tandem, open, Stuart, Miall; Norman Bell's Bugles, 1, Best Bugler, L. Bourgeois; 2, Greatest Improvement, Frewer.

TORONTO YOUTH

(Continued from page one.)

feel scared, either, while his brother was with him.

Dived Into Water

"Some men in a canoe were coming along and we thought that they would scold us. There was a sign saying "Private property," the youngest brother stated. "Bunny said he would swim in. We were away out then. He dived in and I was going to too."

A shout from Teddie stopped young Dick and probably saved his life, for he was picked up by the canoeist and taken ashore. "I called out and he stopped where he was," Teddie said. "He can't swim at all so he had to watch everything from the beech.

"Bunny was swimming for nearly three minutes or so. Then came a big wave and pushed him under. He came up more than six times after that, but then he didn't come up at all."

Life-savers and police were notified by the canoeist when he saw that the child was missing. Officer Robinson and a crew came from John Street and dragged for about 10 minutes before locating the body.

Opening of Gary Cooper's dude ranch is set for June 15. Location is Gary, Mont., with the town renamed from Lemshine.

COUNTY TORIES ELECT OFFICERS AT LAKEFIELD

(Continued from page one.)

Burleigh—Wm. Thompson, Mrs. Chas. Lauder.

Chandos—Allan Caldwell, Mrs. A. Post.

Douro—Melville Miller.

Havelock — Isaac Barlow, Mrs. Robt. Vanskiele.

Lakefield—J. W. Redpath, Mrs. A. W. McKenzie.

Harvey—Peter Graham, Mrs. Geo. Wilson.

Norwood—James Baskin, Mrs. B. W. Squire.

Methuen—N. Whitney, Mrs F. Post.

Otonabee—Wm. Weir, Mrs. W. H. Elmhirst, Peter Mather.

Resigned As President

The resignation of Mr. Lancaster who was president for three years was accepted on motion by E. C. Squire, seconded by Isaac Barlow.

"Mr. Lancaster had a hard fight in the October elections" Mr. Squire said, "but by his pluck he won out and put Peterborough county again in the Conservative ranks. I think those who opposed him are now as dead as a door nail. If Mr. Lancaster carries on as he has started out, I don't think you'll find a Grit in the county to oppose him."

Mr. Elliott, reported a small credit balance in the treasury.

Dr. A. T. Embury

Dr. Embury said he was always happy to visit the Peterborough section of his riding.

"The indications in this election are even brighter than ever in the constituency of Hastings-Peterborough, and I predict that the Conservative candidate will roll up a larger majority than ever before in Hastings county. The organization is complete and the second reason is that the Province of Ontario owes nothing to Mackenzie King. He has paid no attention whatever to the interests of Ontario. His policy has been to stay in power with the half of the west and Quebec. But there has come a change with hard times. It has not yet sunk into the minds of the people of Ontario that there is likely to be a change of government. In well informed circles the absolute opinion is that the government will certainly be changed and we have no reason to doubt that."

T. H. Stinson

After eulogising Hon. R. B. Bennett as leader of the Conservative party in Canada, Mr. Stinson said that in the past the western farmers were told that the policy of protection meant only the taking of money out of their pockets. This idea also affected many farmers in the east. They were told that they had to sell their produce in world markets, and they should buy their necessities in that same market. They have, however, come to realize the fallacy of that idea. The experience of the dairy industry and producers of fruit, eggs and poultry has proved it more conclusively than ever. The importance of our home market was brought out under the Australian treaty of 1925 which admitted butter at a duty of one cent a pound. Under that agreement forty millions of pounds of butter were imported from Australia last year. That butter should have been produced here.

Canada received nothing in return, Mr. Stinson said, in so far as the farm industry was concerned. That home market in butter was lost and the effects of it were felt all over the country. The idea of free trade was virtually gone for all time, Mr. Stinson remarked, quoting a recent speech by Stanley Baldwin. Tariff tinkering by Liberals had seriously injured industry especially in the eastern manufactories.

"You have not only the right policy and the right leader but you have the right candidate in Mr. Peck for Peterborough. He is one hundred per cent. genuine. His life has been an open book to you all, and I know as one whose room is close to his at Ottawa, that he is always looking after the interests of his home people."

Mr. Stinson said the preferential section of the Dunning budget was an empty gesture.

"Mr. Dunning says that $200,000,000 worth of goods imported from the United States will be obtained from British markets. A glance at that list shows that not $10,000,000 worth of articles on the whole list will come from Great Britain."

Mr. Stinson read fom the list some of the items such as animals, live hogs, fresh meats, tallow, hay, straw, wheat, rye, potatoes, cider and so on.

"What animals do we import from Britain" Mr. Stinson queried. "We don't import any. And as for hogs and fresh meat we should be thinking of exporting these goods. As for cider, we ship millions of barrels of apples, and yet they talk of buying cirder from the old country. But that is what we find in the British preferential list the King government proposed. The whole thing is only a great gesture. It could only go so far because of protectionist Quebec whose boot and shoe industry and textile factories have been hard hit under the King government."

Mr. Stinson said that the Conservatives in Ontario were aiming at winning 70 of the 82 seats in this province.

E. A. Peck, M.P.

Mr. Peck referred in his speech to a criticism by a Peterborough man that the Hon. Mr. Bennett was not so interested in Britain and the Empire as he should be.

"That emanates from a gentleman who once stood high in the councils of the Conservative party in Peterborough and because of that former standing I think I should say something about it here" Mr. Peck continued. "There is no one so desirous of maintaining our British connection and Empire relations than Mr. Bennett. "But he is a practical man, and he realises that a mere gesture is not sufficient. He agrees that a conference is necessary with a view of cementing trade relations between Canada and Great Britain and the other dominions of the Empire."

Mr. Peck then quoted from Mr. Bennett's speech of May 6th on the Dunning budget as follows:—"In order that there may be no misunderstanding as to our position with respect to British preference I wish to say the following: As an earnest of our affection and goodwill, as an expression of the hope we all have that some day a closer economic alliance of Empire states may find being, I commend the measures for British preference which the Minister proposes."

"How can any one say" Mr. Peck concluded, "that Mr. Bennet is opposed to building up British preference and trade between all parts of the Empire?"

T. P. Lancaster, M.P.P.

Mr. Lancaster recalled with pride the achievement of the Conservative party in Peterborough county in their victory last October, and thanked all those who had assisted in that election, Peterborough county would eventually get somewhere as a constituency supporting the Ferguson government, he said.

"We have already received $8,000 from the government to be spent on the main Burleigh road, and in the years to come we'll continue to receive that treatment. The front townships have received an increased grant of ten percent. on their roads. If the gods are good Peterborough county will have no regrets for having expressed by their votes of confidence in the Ferguson government. I ask our various executives to get out and work for their respective candidates in our two ridings."

J. F. Strickland, M.P.P

Mr. Strickland spoke briefly, especially warning the party not to be lulled by over-confidence in a feeling of security. He said there was danger in such a disposition, that was likely to cause carelessness and a relaxation of effort.

IN MEMORIAM

BALL.—In loving memory of Serecta Wood, wife of C. R. Ball of Lakefield, who died June 14th, 1927.
Days of sadness oft come o'er us,
Tears of silence often flow,
Memory keeps you ever near us,
Though it is three years ago.
—Mothers, Sisters and Brothers.

ASK for WANT AD DEPT
CALL 1600

Relieve BACKACHE with
DODD'S KIDNEY PILLS
FOR ALL KIDNEY DISEASES
BACKACHE
BLADDER TROUBLES
RHEUMATISM
NUMBER 4087 THE PROPRIETORS

THE LIGHT OPERA FESTIVAL

A BRAND-NEW TYPE OF MUSICAL ENTERTAINMENT

Featuring Productions from
"THE DESERT SONG"
"ROSE MARIE"
"THE CHOCOLATE SOLDIER"
"THE STUDENT PRINCE"

Gorgeous Costumes and Scenery
Wonderful Voices

2nd Night Chautauqua
Admission 75c. Tax Included

A Season Ticket Admitting Purchaser to All Chautauqua Attractions

FIVE BIG DAYS
$2.20—Tax Included
Children (Tax Included) $1.00

In Peterborough, on Confederation Square, in front of the Collegiate Institute, Wednesday, Thursday, Friday, Saturday and Monday, July 2, 3, 4, 5, and 7.

Canadian Chautauqua
BRINGS THE WORLD TO YOUR DOOR

They Thought it Would Never Happen

A FLYING EMBER from a nearby burning house set *their* roof ablaze. Just a cruel prank of the wind and in a twinkling Fire, the Destroyer, had taken an unshakeable grip.

No matter how careful you are to safeguard your home from the inside it will not help you when your inflammable roof is threatened by a nearby fire. Turn that over in your mind NOW, when there is still opportunity to rid yourself of the old-fashioned fire-inviting roof.

Brantford Asphalt Slates give positive protection against sparks and wind-blown embers. They reduce insurance premiums and protect your house and family against the ever-present fire hazard.

Brantford Roofing designs are renowned for their colour harmonies and handsome appearance. Their beauty adds immeasurably to the value of your home.

Permanent resistance to the weather under the most varying climatic conditions is another famous feature. Brantford Asphalt Slates will not peel, warp, shrink or bulge, and give years of hardy service.

For summer or town homes—for schools, churches and public buildings, Brantford Roofs are equally desirable—not only for security but also for economy and easy application.

Write for a copy of the booklet "Beauty with Fire Protection". It suggests to you what the proper type, design finish and colour of your roof should be.

Brantford Roofs

Brantford Roofing Co. Limited, Head Office and Factory: Brantford, Ont.
Branch Offices and Warehouses: Toronto, Windsor, Winnipeg, Montreal, Halifax, Saint John, N.B., and St. John's, Nfld.

For Sale by ALFRED McDONALD LUMBER CO., LTD.

152

ARTICLES OF INTEREST TO THE FARMER

MANY HOLSTEIN FIELD DAYS ARE SET FOR JUNE

Breedsr From Peterborough County Invited to Event at Lindsay June 16.

ON W. J. MURPHY FARM.

Outcome of Venture New in Livestock Circles Watched With Interest.

Arrangements have just been made for a series of Holstein Breeders' Field Days to be held at important centres throughout Ontario and Quebec during the month of June and with a view to making them more successful, and the attendance larger, several counties in various parts of the country are uniting their forces in holding one rather than several events of a similar nature. The outcome of this venture, something new in live stock circles, is being watched with interest, although the general impression among the breeders is that the scheme has many decided advantages. In the first place the service available from public institutions, organizations, clubs, etc., will offer improved facilities for carrying on the work, while secondly, the intermingling of people from the more extended areas will serve materially to bring together a wider range of thought and problems covering the breeding, feeding and development of live stock.

The experiment is being tried out by the Extension Service in Eastern Ontario and Quebec this year and if it proves successful there, the policy will be to include all Canada in a cross country series in 1931.

Already plans have been laid for four field days in Eastern Ontario and three in Quebec. The largest one of the group takes place at the Experimental Farm, Ottawa, on Tuesday, June 17th, with twelve counties co-operating, and it gives promise of being very largely attended, agricultural representatives, government officials and breed interests working in unison to provide a program that will please and attract.

The other places on the schedule include Lindsay in Victoria County on Wednesday, June 16th, Kingston in Frontenac County Wednesday, June 18th, Bloomfield in Prince Edward County, Thursday, June 19th and Lennoxville, Que., on Wednesday, June 25th. The date for Vaudreuil and L'Assomption will be arranged to fit in with Lennoxville and will be announced later.

The Field Day in Victoria County on June 16th will be held at the farm of Wm. J. Murphy near Lindsay and to this event the breeders from Peterborough County west to Toronto have been invited. The one at Bloomfield is being supported by the Counties of Northumberland, Hastings, Prince Edward, Lennox and Addington, while the other taking place at Hemlock Park Farms, the large breeding establishment of Col. A. H. Fair, Kingston, will be sponsored by the breeders of Frontenac and Leeds.

The programs for each will be practically the same—an hour devoted to short addresses on breeding, feeding and judging followed by sports and social intercourse. The talks to be delivered by prominent men in the live stock field will follow the noon day lunch at each place, and in the case of the one on judging, animals drafted from various herds in the district will be used for demonstration purposes.

Horsetail Menace To Farm Animals

Horsetail, a weed familiar throughout Canada, is a menace to horses and other farm animals because of its poisonous properties. The Botanist of the Dominion Department of Agriculture, calling attention to the harmful effect of this weed on horses, cattle, sheep and sometimes pigs, points out that the presence of the weed in fields is usually an indication of the need of drainage. In cases where the weed is found steps should be taken for its complete eradication through proper drainage and adequate soil cleaning by a thorough system of crop rotation.

O.A.C. TO STAGE FARMERS' WEEK

Guides Provided to Conduct Both Men and Women Over Institution.

BRING BASKET LUNCHES.

Next week will be farmers' week at the Ontario Agricultural College at Guelph. The college will be at home to farmers from all parts of the Province during the first four days of the week.

Programs designed to interest both men and women have been arranged. Visitors are advised to arrive early in order to see the big institition. The forenoons may be spent looking about the lawns and gardens or going over the exhibits in the buildings of the science departments.

After lunch, the men will be enabled to go in charge of a guide to spend an hour or two looking over the crop experiment plots and the livestock, after which they will be at liberty to visit other departments as they see fit. Guides will be provided also to conduct the women to Macdonald Institute after lunch. They will be shown through the home economics classrooms, laboratories and kitchens and will then be at liberty to visit the poultry houses, dairy, apiary and the gardens at leisure.

At four o'clock the campus will be available to young and old for baseball games, horse-shoe pitching and other sports.

In a comfortable airy room near the gymnasium an information bureau will be provided. In it there will be a supply of bulletins and circulars on many topics and copies will be given for the asking. These in charge of the bureau will furnish verbal information and also the college staff officials will be in all buildings from 10 a.m. to 4 p.m. each day to give information on agricultural science and practice.

Visitors are requested to bring basket lunches and gather for lunch at 12 o'clock sharp beside the college gymnasium.

HOLSTEIN PRICES GROW STRONGER

China and Japan Send Buyers to Pick Choice Animals in Canada.

EXPORT TRADE BOOMS.

The Holstein Friesian Association of Canada reports that the demand for good Holsten cattle, both males and females, has shown considerable improvement during the past month, with the result that surplus cattle in the hands of breeders are moving into market channels at more remunerative prices than prevailed during the winter. According to the Extension Service Department a more optimistic feeling among the breeds has been observed all over Canada lately and the general consensus of opinion seems to be that a season of better business conditions lies immediately ahead. Just recently three different buying delegations from Japan have been in Canada looking for Holstein cattle, one from China and several from the United States weekly. To take care of this big export grade in Holsten cattle, to find the animals, and keep the movement under way has been no easy task for the field representatives and county sales agents, but so far the well directed efforts of the combined forces have been able to meet all requirements. In addition to the big export trade the needs of the home market have been receiving special attention. Already this year three Holsten heifer clubs have been formed in Ontario, two calf clubs in Nova Scotia and for the past ten days negotiations have been under way for the shipment of several carloads of Holstein cattle to Western Canada, where the farmers are turning from wheat growing to dairying in the expectation that it will prove a more profitable farming industry.

Regarding prices ruling for Holstein cattle, the sales consignment, dispersal and private have been netting satisfactory averages. For the two-year-old ready to freshen heifers placed in the breeding clubs the breeders have been realizing from $190 to $225 while a dispersal

(Turn to Page 9, Please).

POULTRY SHOW DELEGATES MAY SEE GREAT PLAY

Post Congress Tour of Continent Includes Famous Village of Oberammergau.

CHANCE OF LIFE TIME.

Passion Play Produced Continuously For Three Centuries.

One of the special opportunities afforded delegates and members attending the Fourth World's Poultry Congress at the Crystal Palace, London, in July, is the post-Congress tour to the Continent and a visit to the hisorical village of Oberammergau and its renowned Passion Play.

It is really the opportunity of a life time. It is the only play in the world which has been produced continuously for three centuries, resulting in a perfection of technique unequalled. The Passion Play is simply the great events of the last week of the life of Christ. The play itself grips one with a thrill of realism which has left an indelible impression on the minds of all those who have been fortunate enough to have seen it.

There are 685 people engaged in the performance actually appearing on the stage and of these 125 have speaking parts. Supplementing the main theme of the play certain prophecies in the Old Testament leading up to the main event are portrayed in tableau. There are altogether 22 tableaux, 18 acts, and 76 scenes in the play, which takes an entire day to present, beginning promptly at 8 a.m., an intermission for lunch is given from 12 to 2 o'clock and the play concludes shortly after six o'clock in the afternoon.

The Passion Play is presented once every ten years except when prevented by war. In 1920 over 260,000 people saw it and with even more elaborate preparations for this season it is expected that over 300,000 will attend. The first performance was given on May 11th this year and the play will be presented Sundays and Wednesdays until September 28th. To accommodate the increased attendance expected this year additional performances will be given each Monday and Thursday during July and August. As a regular practice when the visitors to Oberammergau can not be accommodated at one day's presentation the overflow is provided for by the repetition of the play the following day.

History of Play

The history of the play goes back three hundred years to the time of the pestilence which swept through the Bavarian mountain villages in 1633, when whole villages were depopulated, often without enough persons left alive to bury the dead.

For some time the village of Oberammergau was favored with a crop of sentinels maintaining a strict quarantine. Eventually, however, a laboring man, Casper Schueler, longing for home and loved ones, left his work in another village, stole through the line and got to his home. The reunion at the family fireside was a happy event but this honest working man had done a terrible thing, as shortly became apparent. He had been exposed to the dreadful malady which swept the countryside, and in a couple of days the songs of his children in his home were hushed in silence—the plague had been brought into the village.

In 33 days 84 of the people in Oberammergau were dead and scores of others had been stricken. A great crisis was at hand and no human power could save the village. A public meeting was called at which a sad company of hollow-eyed men and women gathered in the village chapel. They cried aloud to God and vowed then and there if He would hear their prayers and save the village they would repent of their sins and undertake to re-enact the scenes of Calvary and to give to every beholder an object lesson of the love of God and what it cost to save a lost world.

The strange part of the story as set down by the chronicler is that not another person in Oberammergau died from the pestilence. Everyone smitten recovered, a feature unheard of anywhere else. Very soon the people of the village arranged to carry out their vow and thus came the start of the Passion Play. The simple people of the village live over again the events of Christ's life each time the play is given.

A world event of first importance, the Passion Play is an attraction which in itself calls people from the four corners of the globe, and the Poultry Congress visitors will avail themselves in large numbers of the opportunity to see this play which is afforded by the post-Congress tours.

PETERBOROUGH MARKET QUOTATIONS

RETAIL

Fruits

Oranges, 40-60c; bananas, 23-25c dozen, 3 lbs. 20c; lemons, 35c dozen; grapefruit, 2 to 4, 25 cents; seedless, 4 for 25 cents; cooking apples, 35c peck; Tolman sweets, 40 cents a peck; Greenings, 35c peck; eating apples, 5 cents each; Snows, 25 cents peck; cooking apples, $4 bbl.; Spys, 40c pk.; cocoanuts, 10-15 cents each; melons, 10-25c each; grapes, 2 lbs 25c; cranberries, 25c lb.; dates, 3 lbs. 25c; pomegranates, 2 for 25c; figs, 25c lb. (table); dates, 3 lbs 25c; rhubarb, 5c bunch; pineapples, 25-30c each; strawberries, 20c; small box; cherries, 60c lb.; canteloupes, 2 for 25c.

Vegetables

Potatoes, 45c peck; $1.90-$2.25 bag; new potatoes, 5c pound; sweet potatoes, 7 pounds for 25c; carrots, 10c bunch; cooking onions, 6 lbs. 25c; turnips, 25c pk.; green onions, 5 cents a bunch; Spanish onions, 4 pounds 25 cents; cabbage, 10c lb.; head lettuce, 15c each; parsley, 5 cents bunch; spinach, 2 pounds for 19 cents; tomatoes, 2 lbs. 25c; cucumbers, 5-15c ea.; red and green peppers 35c doz.; beets, 2 bunches 21c; pickling, 40c pk.; celery 15-25c bun.; celery hearts, 19c bun.; cauliflower, 30-40c (new); pumpkins, 5-15c each; squash, 20-25 cents each; sage and savory, 5 cents bunch; white beans, 3 lbs 29c; parsnips, 50c pk.; Brussel sprouts, 13c qt.; squash, 15-20c each; sweet potatoes, 6 lbs. 25c; mushrooms, 65c lb.; radish (hothouse), 5c bunch; asparagus, 2 bunches, 25c; new beets, 2 bunches, 19c; green peppers, 10c each; cucumbers, 10-15c each; wax beans 19c lb.

Nuts

Mixed nuts, 23-25c lb.; shelled walnuts, 43-59c lb.; budded walnuts, 35c lb; peanuts in shell, 20-25c lb.; Brazil nuts, 22c lb.; shelled filberts, 45c lb.; shelled Brazil, 59c lb.; almonds, 27-75c lb.; chestnuts, 25c lb.

Dairy Products

Butter, creamery, 32-38c lb.; dairy, 29-32c; lard, 2 lbs. 39c; shortening, 15-18c lb.; eggs, 23-30c doz.; cheese, 22-31c lb.; clover honey, 59c; 10 lbs. $1.05; amber honey, 5-lb. pail, 39c; sections, 25c each; amber, 15 and 18c each.

Fish

Salmon, 16-19c lb.; sea salmon, 25c; halibut, 21-28c lb.; sea herring, 10c lb; kippers, 10c lb.; fresh mackerel, 9c lb.; fillets, lake trout, 28c lb.; fresh herrings, 3 lbs. 25c; fresh whitefish, 16c; finnan haddie, 12½c; smoked haddie, 16c; fresh fillets, 22c; smoked fillets, 20c; oysters, 75c pint; perch, 14c lb.; pickerel 14c lb.; smelts, 20c lb.; flounders, 14c lb.; codfish, 25c lb.; fresh cod, 14c; haddock, 13c lb.; plaice, 2 lbs. 25c; pike, 2 lbs. 25c.

Meats

Beef, 18-35c lb.; lamb, 20-27c lb.; veal, 15-35c; pork, 20-40c; bacon, 25-45c; sausage, 20c lb.; chicken, 30-40c lb.

WHOLESALE.

Flour.

Bread flour, 24-lb. bag, $1.19-1.25; 24-lb. bag pastry flour, 89c-$1.05; 98-lb. sack bread flour, $4.25-$4.45.

Grain.

Fall wheat, $1.00-$1.08 bushel; spring wheat, 95c; rye, 90c; oats, 65c; barley, 70c; buckwheat, 70c; peas, $1.25 bushel.

Hides and Wool.

Cow hides, 5-6c lb; horse hides $1.50-$2.50 each; veal skins, 8-10c lb.; spring lamb skins, 10-15c each.

Wool, fine, medium and coarse, 11-12c lb.; rejects, 8c lb.

Hogs.

Live hogs (bacon) $11.75 cwt.; selects, $12.75; dressed hogs, head on, $16.50; head off, $19.50.

Hay, Bran, etc

Hay (baled) $15-$16 ton; straw, $8-$10 ton; bran, $34, shorts, $35 ton.

TURKISH TOBACCO IS BEING FAVORED

Over 150 Acres Planted in Leamington District This Year.

TRY NEW METHODS.

By FREDERICK J. BROWN

WINDSOR, Ont., June 14.—(Special to the Examiner, Copyright 1930).—More Turkish tobacco will be grown in the Leamington district this year, than last, officers of the Turkish Tobacco Company of Leamington state. Last year, this fine tobacco was grown at Leamington, the first in the Dominion. Between 150 and 200 acres will likely be devoted to this tobacco, which proved successful when harvested last fall, despite pessimistic forecasts of agricultural experts.

While the average to be devoted to this imported product will be considerably less than at first expected, the confidence of the men who gambled and won last year is shown despite the determination of the majority of other farmers of the district to replace their tobacco crops with tomatoes and beans for this year. With the exception of the Turkish variety, the tobacco acreage of the district will be reduced by about 50 per cent.

This year, the Turkish crop is being planted at the rate of 11,600 plants to the acre, while the average for the broad, leaved burley plants is about 4,500. Closer planting is one of this year's improvements, which is expected to cut the cost of production.

Other modifications of the costly and laborious Greek methods will be introduced this year, but in the main, the time honored processes which have for centuries produced the finest tobacco in the world, will be carried out under the supervision of James Gregory, the Greek expert of the company.

The unsold portion of the 1929 crop, about 13,000 pounds, is valued at 85c a pound in the company's audit. This tobacco is now undergoing its "June sweat," which is the final stage in its curing, a process of many months duration.

Another innovation this year is an experimental patch of 15 acres of "perfume" tobacco, the very finest grade of Turkish. It excludes a very delicate aroma when smoked.

BRIGHT OUTLOOK FOR FRUIT CROP

Estimates For 1930 Yield Range Slightly Above Past Few Years.

INCREASE IN CHERRIES.

OTTAWA, Ont., June 14.—(C.P.)—Canada's fruit crop prospects for 1930, based on June 1st conditions, are encouraging and generally speaking indicate possibility of a yield approximating that of last year, says a report issued to-day by the Dominion Fruit Branch. Considerable increases over last year in cherries, plums, peaches, pears and grapes are indicated ranging from nine per cent. in the case of cherries to 34 per cent. for plums.

Apples also promise well and while the total crop is expected to be less than last year, the report says indications point to a yield equal to or slightly heavier than the average crop for the five year period 1925-29, estimtaed at 3,178,124 barrels.

GROWING CHICKS NEED COAL FEED IN HOT MONTHS

Oatmeal Proces More Satisfactory Than Corn as Ration.

GREAT BONE BUILDER.

Do Not Make Mistake of Trying to Father Young Pullets.

With hot weather coming, there is another angle of feeding growing stock that we have to consider. They need a cool feed—one that does not burn out the birds.

Of all feeds, oatmeal is the coolest feed known. In produce houses where thousands of birds are fattened each week, they fully appreciate the difference between oats and corn. They feed a large amount of oatmeal or rolled oats during the hot weather. From experience they have found that it is very easy to get the birds off feed when fed too heavy on a ration of corn, and they are unable to get anywhere near the results with corn that they are with oatmeal.

The summer months are growing months for the pullets. The kind of layers you are going to have next winter will be largely determined this summer. If you crowd the pullets, if you allow them to be infested with parasites and neglect their feeding, you cannot expect good results later.

An oatmeal base is not only a cool feed, but there is nothing quite like oatmeal when it comes to bone, frame and body. The birds do not get too fat on an oatmeal ration. Fat around the heart, gizzard and intestines interferes with circulation, digestion and assimilation.

Care must be taken not to feed too much grain to growing stock through the summer months. During warm weather and short nights, they need less heat and energy producing feeds. Many poultrymen make the mistake of trying to fatten their pullets on grain. You do not want fat pullets, you want well-fleshed, large, heavy birds, capable of laying and keeping at it.

Burdock is Host Plant to Red Bugs

Burdocks, which grow in or near nearly every garden have a special use in that they are host plants for lots of active little red bugs in June which in the following month have turned green and black and are then known as the four-lined plant bug, for which the choicest vegetables and flowers are a favorite feeding ground. A contact insecticide applied while the little red bugs are on the burdock is a most effective way of killing them or a tea-kettle of boiling water is most effective.

STUDY RESULTS OF FERTILIZERS

Much May Be Learned By Watching Effects in Next Few Weeks.

GIVE SIX RESULTS.

"If you have applied any fertilizer to your lands this Spring, much can be learned by watching their effect on the growing crops during the next few weeks," reads a farm bulletin issued recently by the Ontario Agricultural College, department of agricultural extension.

"General experience has shown that properly chosen fertilizers produce six important results: They increase

(Turn to Page 9, Please).

GREEN FEED HAS DISTINCT VALUE FOR BACON HOGS

Extensive Tests Reveal Fact That Straight Grain Ration Costs More.

FORAGE CROPS IN SUMMER.

Turnips, Mangels or Potatoes Are Suitable For Winter Feeding.

That green feed has a distinct value in the economical feeding of bacon hogs is apparent from experiments conducted at the Dominion Experimental Farm, Nappan, Nova Scotia. Over a period of four years, six experiments have been conducted to determine the value, if any, of green feed in the ration. In only one case was the cost per pound of gain less when no green feed was supplied, namely, in 1923, when a lot receiving green feed showed an average feed cost per pound of 6.68 cents versus 6.58 cents for the check pen. The average of the six experiments showed that lot 1, consisting of thirty-seven hogs that were fed green feed, made an average gain of 158.2 pounds in 135 days. The average feed cost per pound gain was 7.71 cents. Thirty-six hogs in lot 2 that received the same rations, without green feed, made an average gain of 148.2 pounds in 134 days and the cost per pound gain was 8.42 cents. Lot 2 consumed an average of 131 pounds of green feed and made an average gain of 10 pounds more than did lot 2. Assuming that this increase in gain is due to the influence of the green feed added to the ration, it would give the green feed a value of $18.32 per ton with pork selling at 12 cents per pound live weight.

(Turn to Page 9, Please).

Hens bothered with Lice are too busy to lay Eggs—
Kill the Lice with
Pratts
Sold by all dealers
Write for Pratt's Poultry Book—Free
PRATT FOOD CO., of Canada, Ltd
328 Carlaw Ave., Toronto 8, Ont.

Keep your home cool this summer, warm next winter, by insulating *now* with TEN/TEST. Save money on your fuel bills. Ask your architect, contractor or nearest TEN/TEST Insulation representative about it.
INTERNATIONAL FIBRE BOARD LIMITED
1111 Beaver Hall Hill
Montreal, Que.
TEN/TEST
INSULATING BUILDING BOARD
Sold by
The Alfred McDonald Lumber Co., Ltd.
PETERBOROUGH, ONTARIO

NO it won't pump MILK FROM THE WELL...

...but it will increase the milk supply from your cows.
More important even than grass and hay to that marvelous manufacturer of milk, cream, butter and cheese, is an ample supply of pure, clean running water.
Crane Automatic shallow or deep well pumps are made in types to meet conditions on all farms. They give water under pressure, at a cost never higher and often much lower than city people pay.
Crane systems can be installed step by step—one unit at a time.
Prices begin at $100.00
Have you enquired about the Crane budget plan, spreading payments over a period of months?

Crane Deep Well System No. 850
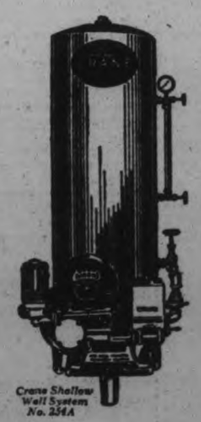
Crane Shallow Well System No. 254A
CRANE
305 Front Street. West, Toronto, Ont.

EXAMS TO START MONDAY MORNING

114 Pupils Will Write Upper Schools Exams and 297 Middle School.

312 ENTRANCE PUPILS

Students in Peterborough and district have been burning the midnight oil in the past week in preparation for the annual departmental examinations which commence on Monday morning. They will be held at the Peterborough Collegiate and at St. Peter's High School.

Seventy-eight students will write Upper School examinations at the Collegiate and 36 at St. Peter's. At the Collegiate there will be 165 Middle School candidates this year and 132 at St. Peter's.

The total number of candidates for high school entrance in the public schools this year is 220. In the separate schools the number is 92, making a total of 312. Of this total many will not be required to write the examinations but will be admitted to high school in the Fall on recommendation of the Peterborough Entrance Board.

Inspector A. Mowat today issued a warning to all candidates who intend to write in Peterborough that examinations will be run according to daylight saving time which will come into effect in this city on Sunday night. The regulations of the Department of Education in the matter are that examinations shall be held according to the local time of the various examination centers in the Province. Rural residents writing in Peterborough are therefore asked by Mr. Mowat to remember that the examinations will commence at 8 o'clock standard time, not 9 o'clock.

Middle School students will be the first to write when they tackle ancient history on Monday morning. Upper School students commence their schedule with English composition in the afternoon. Lower School starts with geography on the morning of June 20.

Starting with French literature in the afternoon of June 23, the entrance candidates will write on June 24, 25, 26 and 27. Public schools will officially close at noon, June 27.

WHEN YOUR CHILD IS FEVERISH

Give Him Baby's Own Tablets.

The health of babies and little children is subject to rapid changes. Thus the mother must be on her guard. At the first sign of feverishness Baby's Own Tablets should be given—this may avert a serious illness.

Concerning the Tablets Mrs. Norman Lee, Uxbridge, Ont., says: "My little boy, now three years old, was not at all well. He was feverish and had no appetite. I gave him Baby's Own Tablets and he was soon well again. I would not be without the Tablets as long as there are young children in the house."

Baby's Own Tablets are sold by medicine dealers or by mail at 25 cents a box from The Dr. Williams' Medicine Co., Brockville, Ont.

STEAMER STARTS CHARTING CRUISE

Acadia Will Determine Changes in Ocean Bed Off Sable Islands.

TAKE TEMPERATURES.

HALIFAX, N.S., June 14 (C.P.). — Bound for the northern waters to chart depths, investigate magnetic deviations and gather general oceanographical information, the Canadian Government steamer Acadia sailed at midnight last night carrying a hydrographic expedition commanded by J. U. Beauchemin. The Acadia will determine the nature of changes believed to have occurred in the ocean bed in the neighborhood of Sable Island and the Grand Banks as a result of the November earthquake and after coaling at Sydney will proceed to the business of clearing the Labrador icefield; thence traversing Hudson Strait; taking temperatures at various depths, charting the coast north of Churchill, and noting magnetic declinations.

The Acadia is a steel steamer of 1,100 tons, and carries 45 officers and men.

STUDY RESULTS

(Continued from Page 8).

the stalk of straw growth; they strengthen the crop to resist disease; they hasten the growth of the crop so that it ripens several days earlier; they increase yield; they improve quality of product; they improve the catch of grasses and clovers.

"Whether the fertilizers you have used will bring about these results will depend upon the condition of the soil as to drainage, soil reaction, supply of organic matter, and upon the wisdom of your choice of fertilizers. We have known farmers to use a fertilizer high in nitrogen and potash on heavy clay loam soil for a crop of oats. The result was, as might be expected, to produce a rank straw growth and late ripening of the crop. We have seen the same result from the application of straight nitrogen fertilizer on well-manured land.

Other users of fertilizers have obtained highly satisfactory results because the composition of the fertilizer was chosen with the purpose of suiting the special needs of the crop and making up for the deficiencies of the soil. How nearly have you applied this principal to your farm? Now is the time to study effects. Of course, one cannot learn everything now, one must follow the crop throug now, one must follow the crop through to harvest to get final results."

The bulletin urges the farmer to make the observations during the season necessary to answer the following questions:

1—Is there a stronger growth of crop on the fertilized than on the unfertilized land?
2—Has the fertilized crop ripened earlier than the unfertilized?
3—Has there been more or less disease in the fertilized crop than in the unfertilized?
4—Has there been more or less insect injury in the fertilized crop than in the unfertilized?
5—What was the yield per acre from the fertilized? And from the unfertilized?
6—What difference in quality of product do you note between the fertilized and the unfertilized crops?

The bulletin continues, "You will find this a most interesting and valuable study of the effect of fertilizers on your own crops. Perhaps some things will puzzle you. If so, get in touch with your agricultural representative, or write the Ontario Agricultural College for assistance or explanations.

GREEN FEED HAS

(Continued from Page 8).

During the winter of 1925-26 an experiment was conducted to determine the value of small potatoes as a green feed during the winter months. Seven hogs, fed an average of 220 pounds of potatoes each over a period of 140 days, made an average gain of 154.8 pounds, costing 7.81 cents per pound. Six hogs not receiving green feed of any sort averaged 136.8 pounds gain during the same period, costing 8.58 cents per pound gain. The value of the potatoes in this test, computed on the same basis as above, would be $19.65 per ton or 59 cents per bushel.

It was noted during all the tests that the hogs receiving green feed were longer and of a more desirable bacon type, while those in the check lots frequently became crippled and were seldom as thrifty in appearance.

Turnips, mangels or potatoes are suitable green feed for winter feeding, while rape, oats, peas and vetch mixture, clover or any succulent forage crop may be utilized for this purpose during the summer.—S. A. Hilton, Dominion Experimental Farm, Nappan, N. S.

HOLSTEIN PRICES

(Continued from Page 8).

sale held in Huntingdon County, Que., this week, gave an average of $191.56 for animals of all ages in the herd with a top price of $605 for a three year old heifer and $475 for her dam.

It has generally been conceded that the success of the business man is dependent upon the prosperity of the farmer, consequently the outlook so encouraging to the breeder of cattle augurs well for the development of trade and commerce throughout Canada.

BRIGHT EYES, ROSY CHEEKS

The Birthright of Every Girl.

Dull eyes mean misery and weakness — a sure sign of a bloodless condition. Anaemic girls and women have dull, heavy eyes with dark lines underneath. The bright eyed girl or woman is always happy and well.

There is one way to make the eyes bright—to bring the glow of health to pale cheeks—that is to invigorate the body with new blood—rich, red health-giving blood. Dr. Williams' Pink Pills do this and they do it well. Concerning them Mrs. Robert Devitt, Brougham, Ont., says: "My daughter became so ill and nervous we had to take her out of school. She was pale and thin; her eyes were dull and the least exertion upset her. I began giving her Dr. Williams' Pink Pills and in less than six months you would not know her. She gained in weight and strength, and is now the picture of health."

Dr. Williams' Pink Pills are sold by medicine dealers or by mail at 50 cents a box from The Dr. Williams' Medicine Co., Brockville, Ont.

RADIO PROGRAM

SUNDAY FEATURES

12.30—Works of Great Composers — WJZ Network.
1.00—The Pilgrims—CKGW with NBC.
1.00—Palace Pier Hour—CKNC.
1.00—Neapolitan Nights—WJZ Network.
1.30—The Aztecs—CBS Chain.
1.30—Spanish Dreams—CKGW with NBC.
2.00—The Ballad Hour—CBS Chain.
2.00—Roxy Symphony Concert — CKGW with NBC.
2.00—Metropolitan Echoes — WEAF Network.
3.00—The Friendly Hour—WJZ Network.
3.00—Ann Leaf at the Organ—CBS Chain.
3.00—The Sterling Singers—WEAF Network.
3.00—Organ Recital—CPRY.
3.30—The Nomads—WEAF Network.
4.00—Cathedral Hour—CBS Chain.
4.00—Southland Skatches — WJZ Network.
4.30—Organ Recital—CKNC.
4.30—Marimba Band—WJZ Network
5.00—Davey Hour—CKGW with NBC.
5.00—Twilight Reveries—WJZ Network.
5.00—Joint Recital—CBS Chain.
5.00—La Presse Symphony Orchestra—CKNC.
6.00—Catholic Hour—WEAF Network.
6.00—Fox Fur Trappers—CBS Chain
6.00—An Hour with Great Composers—CKGW.
6.15—The Silver Masked Tenor — WJZ Network.
6.30—Lew White Organ Recital — WJZ Network.
6.30—Columbia String Symphony — CBS Chain.
7.00—El Tango Romontico — WJZ Network.
7.00—Iodent Big Brothers Club — WEAF Network.
7.30—Williams Oilomatics — WJZ Network.
7.30—Jesse Crawford at the Organ—CBS Chain.
8.00—Mayhew Lake and His Band—CBS Chain.
8.00—Enna Jettick Melodies — WJZ Network.
8.15—Hacienda Melodies—CBS Chain
8.30—Master Musicians—WJZ Network.
8.30—Choral Orchestra—WEAF Network.
8.45—Chic Sale—Liberty Bell Program.—CBS Chain.
9.00—Majestic Theatre of the Air—CFRB with CBS Chain.
9.15—Atwater Kent Concert—WEAF Network.
9.15—Canadian Pacific Ballad Operas—WJZ Network.
9.45—In the Time of the Roses — WEAF Network.
9.45—An Hour with Shakespeare — CKGW with NBC.
10.00—Kathleen Stokes at the Organ —CFRB.
10.00—Will Rogers—CBS Chain.
10.15—Studebaker Champions—WEAF Network.
10.30—Around the Samovar — CBS Chain.
10.45—Sunday at Seth Parker's — CKGW with NBC.
10.45—South Sea Islanders — WJZ Network.
11.00—Back Home Hour—CBS Chain.
11.15—Russian Cathedral Choir — CKGW with NBC.
11.15—Nocturne—WJZ Network.
11.30—Reminiscences—GKGW with NBC.
12.00—Coral Islanders—CGS Chain.
12.30—Midnight Melodies with Ann Leaf—CBS Chain.

MONDAY FEATURES

6.45 a.m.—Tower Health Exercises—CKGW with NBC.
8.00—Paul Rader's Breakfast Brigade—CFRB with CBS.
8.00—Shirriff's Program—CKNC.
8.30—Cheerio—CKGW with NBC.
9.00—Morning Melodies — WEAF Network.
9.00—Something for Every One — CBS Chain.
9.30—Blue Monday Gloom Chasers —CBS Chain.
10.00—The Manhatters—WJZ Network.
10.00—The Radio Homemakers—CBS Chain.
10.00—Hits and Bits—WEAF Network.
11.15—The Recitalists—WJZ Network.
12.00 noon—Columbia Revue — CBS Chain.
12.00—The Luncheon Five—WJZ Network.
12.30—Yoeng's Restaurant Orchestra —CBS Chain.
1.00—Palais d'Or Orchestra—WEAF Network.
1.30—Ambassador Orchestra — CBS Chain.
1.45—National Farm and Home Hour —WJZ Network.
2.00—The Honoluluans—CBS Chain.
2.30—Ann Leaf at the Organ—CBS Chain.
2.45—Band of a Thousand Melodies —CBS Chain.
3.00—Columbia Ensemble — CBS Chain.
3.30—Chicago Senenade—WJZ Network.
4.00—Musical Moments—WJZ Networ.
4.00—U. S. Navy Band Concert—CBS Chain.
5.00—Dancing Troubadours — CBS Chain.
6.00—Mormon Choir and Organ — CKGW with NBC.
6.00—Hotel Barclay Orchestra — CBS Chain.
6.30—Whyte's Orchestra—WEAF Network.
6.30—The Captivators—CBS Chain.
7.00—Amos 'n' Andy—CKGW with NBC.
7.30—Rogers Radio Hour—CFRB
7.30—Royal York Concert Orchestra—CPRY.
7.30—Roxy and His Gang—WJZ Network.
7.30—Colonial Beacon Lights—WEAF Network.
8.00—The Gauchos—CBS Chain.
8.00—Symphonic Rhythm Makers—CKGW with NBC.
8.30—A. and P. Gypsies—WEAF Network.
8.30—Ceco Couries—CBS Chain.
8.30—The Family Goes Abroad — CKGW with NBC.
9.00—Magazine Hour—CBS Chain.
9.00—Maytag Orchestra—WJZ Network.
9.30—Real Folks—CKGW with NBC.
9.30—General Motors Family Party
9.30—An Evening in Paris—CFRB with CBS Chain.
10.00—Sunnyside Dance Gardens—CFRB.
10.00—Golden Era of the Ring — CKNC.
10.00—Columbia Male Chorus — CBS Chain.
10.00—Stromberg Carlson Program—WJZ Network.
10.00—Ovaltine Plane of Dreams — WEAF Network.
10.30—Jesse Crawford, "Poet of the Organ"—CBS Chain.
10.30—Empire Builders—WJZ Network.
10.30—Sign of the Shell—WEAF Network.
11.30—Ozzie Nelson's Orchestra—CBS Chain.
11.30—Hotel New Yorker Orchestra—WEAF Network.
12.00—Royal York Dance Orchestra —CPRY.
12.00—Scrappy Lambert's Orchestra —CBS Chain.
12.00—Hotel Governor Clinton Orchestra—WJZ Network.
12.00—Edgewater Beach Orchestra—CBS Chain.

WHEN A CHILD IS FEVERISH, CROSS, UPSET

Colic, gas, sour belching, frequent vomiting, feverishness, in babies and children, generally show food is souring in the little digestive tract.

When these symptoms appear, give Baby a teaspoonful of Phillips Milk of Magnesia. Add it to the first bottle of food in the morning. Older children should be given a tablespoonful in a glass of water. This will comfort the child—make his stomach and bowels easy. In five minutes he is comfortable, happy. It will sweep the bowels free of all sour, indigestible food. It opens the bowels in constipation, colds, children's ailments. Children take it readily because it is palatable, pleasant-tasting.

Learn its many uses for mother and child. Write for the interesting book, "Useful Information." Address The Chas. H. Phillips Chemical Co., Windsor, Ont. It will be sent FREE.

In buying, be sure to get genuine Phillips Milk of Magnesia. Doctors have prescribed it for over 50 years.

> > > QUALITY · IS · THE · BEST · POLICY < < <

Always Far in Advance

The Newest Improvements NOW—
without midseason model changes

Buy with confidence the year's greatest values

The Graham policy is to keep Graham cars always far in advance, both in value-features and performance, without midseason model changes which obsolete the fine Graham cars giving splendid satisfaction to thousands of owners. Therefore, we assure you that you can buy a Graham car *now* with full confidence, and that it will be worth money to you to do so.

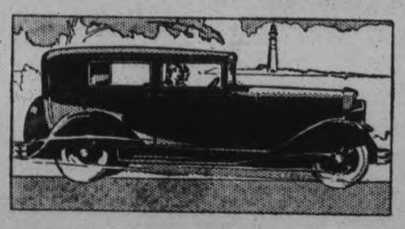

To acquaint yourself with the points of value listed below we invite you to check and compare any Graham model against the entire market, and to prove to your entire satisfaction that nothing now on the market, or likely to come this year, will surpass Graham cars in the newest of improvements.

$1235

Advanced Value-Features Graham Standard Six Town Sedan

Four wide doors—utmost ease of entrance and exit.

115-inch wheelbase—which gives spacious comfort, and the gracefully proportioned appearance of full size.

6-cylinder—66-horsepower motor with 207 cubic inches piston displacement which gives power and performance found nowhere else at the price.

7-bearing crankshaft—81.4 square inches main-bearing area—ample insurance against main-bearing replacement.

Adjustable foot pedals with rubber pads, treadle-type accelerator and adjustable seats—comfort for every driver.

Hydraulic four-wheel brakes—internal expanding, with big 12-inch drums—which give the most satisfactory and dependable braking and perfect security. Separate emergency braking system.

Cam and lever steering which gives the greatest ease and surety in handling.

Generator and water pump driven by chain—quiet and positive.

Graham-built body—with mohair upholstery—which gives comfort, fine appearance, protection and durability.

And shatter-proof plate glass throughout at the lowest additional cost ever placed on such equipment.

Other Standard Six Models, $1310 and up Delivered in Windsor, Ont. Freight extra

GRAHAM

T. H. RUTH & SON

Peterborough

Phone 666 - 184 Simcoe St.

PALPITATION
Throbbing of Heart After the "Flu"

Mrs. J. Cunningham, Sault Ste. Marie, Ont., writes:—"Last February I had a severe attack of influenza which left me with palpitation and throbbing of the heart.

"I felt very weak and tired so began to take

MILBURN'S HEART NERVE PILLS

and used about six boxes and have found them help me a great deal, and am very thankful for having found such a good medicine."

Price, 50c. a box at all druggists and dealers, or mailed direct on receipt of price by The T. Milburn Co., Limited Toronto, Ont.

THE CANADIAN DEPARTMENT STORES LIMITED

TELEPHONE 3000 — Save by Shopping the "Cash Price" Way — GEORGE ST., PETERBOROUGH

Many Interesting Values Await Monday Shoppers

A timely list of **Garden Tools**

Jewel Mower

Fitted with roller bearings. Mows closely and evenly. 9 inch open drive wheels and 4 well tempered revolving blades with 18-inch cut. Special..... **11.50**

Wheel Barrows

A convenient item in gardening. Made of well seasoned wood, painted red. Removable sides. A generous size, with 16-inch iron wheels. Only..... **4.98**

Sprinkler and Spray

Comination hose attachment. Adjustable to any desired angle. Throws fine, even spray over good distance. Extra Value. each..... **1.39**

—Basement, C.D.S.

GYREX

Electric Washer

Made in Canada

$89

Strongly constructed, modern and up-to-the-minute Electric Washer. Full ¾ horse-power motor. The Gyraloy tub is made of a special metal alloy that resists rust and is non-corroding. Full size all metal wringer, with reversible rollers, is fitted with quick action, safety release. An all-Canadian washer, fully guaranteed.

Ask for a special demonstration.

—Basement, C.D.S.

Kitchen Cabinets

Of golden finish solid oak. Fully equipped with sugar and flour bins; also spice jars. White porcelain sliding top; 3 drawers and large lower compartment for dishes. A strongly constructed cabinet at a remarkable price..... **37.50**

—And Kitchen Tables

A practical Table with heavy porcelain top. Fitted with good size cutlery drawer. Legs are white enamel finish. Size 41 x 27 inches. See them on Monday. They offer great savings. Each.. **$6**

—3rd Floor, C.D.S. Hefg. Bldg.

Firmly Constructed Baby Carriages

Baby Strollers

Popular style Stroller; so easy to handle on the street. Firmly woven of strong round fibres in good cream shade. Wooden wheels have heavy rubber tires. You will appreciate the steel springs, convenient foot brake and upholstered seat. A very comfortable Stroller for the little tot..... **19.50**

The *Eatonia*

A light, yet strongly built Carriage woven of fine, round fibres with interwoven color stripe design. Corduroy upholstering, windshield and cushion to match. Adjustable hood and back. Features safety strap, reversible gear, flexible steel springs. Wooden wheels with 1-inch tread tires. Eatonia Value.. **29.50**

—Fourth Floor, C.D.S.

Save on Travelling Goods - Monday

An Attractive Group of Luggage Offerings at Exceptionally Moderate Prices

A Maple Leaf Special in ***Cowhide Leather Club Bags***

Save By the Maple Leaf!

Of smooth grain cowhide in a serviceable, broad shouldered shape; lined with oilcloth and fitted with two pockets. All seams are welted and machinesewn. Equipped with strong brass fittings and drop handles. Tan or black; size 16 or 20 inch. Maple Leaf Special, each..... **7.95**

—Main Floor Men's Shop

Overnight Bags

A special offering of these Fabrikoid Bags greatly reduced. Strongly constructed and well lined throughout. Fitted with inner pockets and mirror. Size 14 x 19 inches with double lock. Shades of blue, black, grey and brown. Exceptional value. Each, only..... **3.98**

Fibre Club Bags

Good size Club Bags that will withstand rough use. Made with sturdy steel frame and strong lock. Lined and have inner pocket. Size 18 x 20 inches. Each..... **3.19**

—Main Floor, Men's Shop

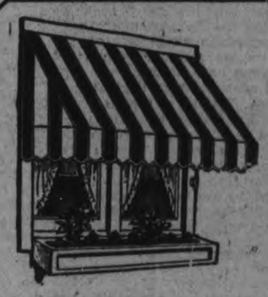

Ready Made Awnings

Surprising how cool awnings keep the home, and what an attractive appearance they give. Printed stripes that resist the sun. Complete with pulley attachments.

2' 6" .....2.25 3' 6" 2.75
3' .....2.25 4' 3.50

—2nd Floor, C.D.S., Hfgs. Bldg.

Two-Day Sale of Patents and Toiletries Starts Monday

Tooth Paste

The "Amos and Andy" 'dentifice for the whole family. Tube..... **33c**

More Tooth Paste Values

Colgate's Ribbon Dental.....25c
Ipana, for the gums.....32c
Pebeco Tooth Paste.....35c
Eatonia Tooth Paste.....20c
Listerine, Special.....23c

Skin Preparations

Daggett and Ramsdell's Creams.....35c and 50c
Pond's Cold and Vanishing Creams.....39c
Hinds' Honey and Almond Cream.....40c
Cream of Almonds and Witch Hazel.....25c
Pond's Skin Freshener.....79c

Hydrogen Peroxide

A good antiseptic to keep on hand at all times. Full strength. Bottle..... **15c**

A rich lathering, delicately scented toilet soap. Ideal for tender skin..... **3 for 25c**

Scalp and Hair Treatments

Danderine.....29c, 49c and 85c
Kolor-Bak.....1.25
Van Ess Dandruff Massage..89c

—Main Floor, C.D.S.

Reliable Patents

Phillips' Milk of Magnesia...39c
Kepler's Cod Liver Oil and Malt Extract.....95c and 1.50
Sloan's Liniment.....25c and 50c
Minard's Liniment.....21c

Eatonia Fruit Saline

Refreshing and effective. Ideal for this hot weather.

Bottle **69c**

CANADIAN DEPARTMENT STORES LIMITED

Many people have special savings accounts for special purposes. Why not start a vacation account?

When holidays come around, the money saved will make your vacation a pleasant, carefree relaxation.

THE DOMINION BANK

PETERBORO BRANCH
E. T. E. Hicks-Lyne, Manager

WOMEN'S INSTITUTE WEEKLY COLUMN

A goodly thing it is to meet
In Friendship's circle bright,
Where nothing stains the pleasure sweet
Or dims the radiant light,
No unkind word our lips shall pass,
No envy sour the mind,
But each shall seek the common weal,
The good of all mankind.

CAVAN

Mrs. J. W. Stone, president of the Ontario Women's Institutes, gave many fine contributions at several of the conventions held last fall. The following contains a few extracts:

"When we think of the Institute, we always think of home first, as our motto puts it 'Home and Country.' Homes are built on love and if it were not for love, we wouldn't have homes, because, after all, love must start first before the home is built or before we even think of making a home, and then if that love doesn't develop, we may have a house but no home. In our Institute, we must work for our homes first and foremost, if we are going to be successful and efficient mothers and our aim is to be more efficient in homemaking. We cannot conceal our inefficiency as homemakers, because we turn out the products of this country the young folk who are going to carry on. A number of our statesmen and a number of our very best men are from farm homes. Now when we speak of farm homes, I wonder if we have a high enough conception of what we are really doing? We could not choose any profession that is on a higher plane. We are nearest the Creator the Divine, when we are living in the country and on the farms and I fear sometimes that we have not a high enough conception of what that means. I heard a man not so long ago apologize when he was called upon because he was a farmer. I don't why he did it, because he went on after and made a wonderful speech, and he didn't apologize at all for the farmers after that.

"In regard to education on the farms, we are sorry to admit that our children have not the same educational advantages as they have in the cities. We realize that it is difficult to bring these educational advantages to the rural children but we are being helped through the Institutes which are encouraging the Government to give us some assistance and we are being promised added assistance for our young people. And while on education may I ask are our children receiving the proper kind of literature? We should start very early in a child's life to read it. Start with Bible stories, because after all, we should not forget to bring that to our children. Though we are non-sectarian we all adhere to some faith and we are all working for one end. Let us teach our children early in childhood things from which they are not going to depart for I have faith that if a child has had proper training in early childhood, and has gone astray it will come back. See that children receive the proper training and the right kind of literature.

There are boys and girls now in their teens who are reading books that are not fit for a child's mind, and mothers all over the Province should put forth every effort to keep abreast of the times and keep ahead of their children otherwise there comes a certain age when you cannot keep pace. Don't expect the rural teacher to do everything in regard to education, because a great deal must be done before the child enters public school at all. Generally speaking children don't enter public school until they are six or seven years old, and the child not trained until seven years old needs sympathy.

Often in our branch Institutes we expect too much from our officers. Some branches expect them to do everything. I have heard women after the annual meeting, fold their arms and say, "Well now, let them go to it." They are through with everything because they are out of office. There is so much we can do to help. When you are asked to do something do it; even though not appealed, to ask your president or secretary if there is anything you can do to help out this year.

One speaker has said that education is the development of all possibilities coming within our reach. It is surprising what does come within reach of Women's Institutes' members and let us remember that the Institute is really a great university to people in the rural parts. We are being promised musical training in our rural school, and let us see we get all we are being promised. One writer has said, 'Let me write the songs of a nation and I care not who makes the laws.' We would be a singing nation if we only had a musical training. Longfellow said, 'Music is the universal language of mankind. Music rules the universe. To be attuned to music is to be at one with the Infinite.'

Isn't that a wonderful thought? We should make a study of the papers and try to have peace on earth by studying the work of the League of Nations. One writer has said that, "That country is the richest which has the most happy human beings."

MILLBROOK.

Recent consideration of the subject, "The Master Homemaker," by an Institute branch brought out some arresting thoughts that might well be passed on to other societies for discussion. One suggestion that provoked lengthy argument being, "Does the exceptional housekeeper run any risk of being so engrossed with her good housekeeping that she is in danger of falling short on her homemaking?"

"As the years pass, and responsibilities pile up in the way they have of so doing, will she find, with all her speed and skill, that she is too tired to give herself to her family, and keep so close to her daily grind for fine cooking, and spotless cleanliness, that she loses the faculty of putting things in their proper prospective?"

"Will she rebel at the new doctrine of 'health first' and family comfort, because her pantry shelves be loaded with marvellous examples of the culinary art, her kitchen floor scrubbed white, and dust-chasing in the rest of the house a daily occupation?"

Cultivating 'home atmosphere' is an obligation of the 'master homemaker', and is something not dependent on fine pictures and shelves of books which the family almost never read—and topics presented at regular Institute meetings, followed by discussion intelligently directed, would, and do, help many a member to create a beauty and restfulness in her home, and a joy in her family's life, that would never have been learned without this 'friend by the way' which the organization has time and again proved itself to be.

A demonstration of handicrafts has featured the activities of a branch in western Ontario in recent weeks, and has proved most inspiring and helpful. Different members have taken their turn, each month, in illustrating in a practical manner things in which each is specially proficient, and among the articles shown, with the manner of their making, were lamp shades of wallpaper with floral design, given a coat of shellac, and ribbon bound; boutonnieres made from georgette, or ribbon, sometimes of wool, with bead finish (the beads from a discarded, cheap necklace will do); scarves, runners, and cushion covers, made from remnants dyed a bright color, and one that harmonized with the furnishings in the home room. Various kinds of paper flowers that brightened up living rooms, and centred dining-tables during the winter months, were also among the handicrafts exciting interest and close attention.

From the Dominion Department of Agriculture may be borrowed a set of charts planned especially for setting up at fairs, or other educational institutions, with no expense involved except paying transportation charges. The "Trend in Food Consumption" is one thing illustrated, showing the 'why' of the modern tendency to use less meat (except bacon) and more vegetables; more fruit, both fresh and canned, and less bread, but more of the latter in the form of brown bread, bran and graham gems, etc., with a decided increase in the use of dairy products.

Most Institutes have now put on a 'Canadian Authors and Books' program, and the timely suggestion from a W.I. secretary, when speaking to the girls on the subject of their reading, is: "Remind them it is just as possible to get drunk on bad literature the appetite will increase, and will influence their minds, hearts and lives in the right direction."

WARSAW

Among the activities of the Women's Institute is fostering Canadian industries. Buy Canadian-made goods if possible, if not British made. We may have to go outside Canada for our supplies, but there is very little for which we need to go outside the British Empire for either raw products or manufactured goods. Necessarily most of us have to consider finance and one duty to the one who provides is to make our money go as far as possible. Why buy tomatoes at a big price in February? This fruit has not the flavor of our own home ripened one but many keep on buying imported ones gradually coming from nearer our own line until by the the time our own fruit is ripe we are weary of it and our growers find their product a drug on the market except for canning. Tomatoes are especially noted as if properly canned they still retain the valuable vitamines. Wholesalers tell us it is noticeable that by the time most of our own summer fruits are ready people are already surfeited with the imported and do not want our own. This is probably more noticeable in cities than in the country where much fruit is put away for winter use. We want to know whence our fruits come. Not long ago a well-read educated woman was quite surprised to find that cranberries were not imported from the Southern States. Our own Canadian apples are most wholesome but we often find mothers buying oranges and letting their apples waste. Few, if any children actually need oranges instead of apples. The Creator knew what He was about when He made apples of the quality Canadian ones are, grow here for us. So it is with practically all our necessary foods. They can be grown and of a better quality and more fitted to our needs some place in Canada and generally speaking fully as cheap, certainly if quality be considered.

Lemons do seem almost a necessity and there are other articles for treats. We have our own nuts, our own vegetables. When it comes to live stock there is something wrong somewhere if we can import frozen beef and mutton from Australia (even being a British product) pay carriage expenses and still buy most delicious meat for less than the home grown could be sold. Is it that our land has been so lavish with its products that we are not making the most of it? Do we expect things to come to us too easily? One thing quite plain is that those farmers who get right down to business study the government bulletins and adapt what they read to their own needs and discard what is not helpful, who know their soil, their stock, who know what other countries do and why their foods are exported, are the ones who make their stock pay. It is not well always to take for granted that because an article is printed in a reputable paper it is right. Many years ago a certain nursing journal described carefully about sterlization of water, the containers handling it and everything and then said that if the surgeon needed it and it was too hot, drop a piece of ice into it? Just as foolish things some way get past the editors of many magazines, possibly they wish at times to let their readers see that bad advice may be given.

In the matter of textiles we must import some of the raw materials but exhibits of Canadian made goods certainly show lovely material and those who should know tell us they are often far less expensive than imported goods of the same quality and that the quality will stand comparison. The time has surely gone by when simply for the sake of saying "It is imported" people will pay big prices.

The object of the Institute is not to disparage the beautiful and useful products of other countries for we cannot live unto ourselves, but we can remember our own home land and our Mother Country and sister Dominions first.

Banish that Backache!

Get prompt relief from that nagging backache by rubbing it vigorously with Absorbine, Jr. This famous liniment speeds up the circulation, scatters the congestion and quickly banishes the pain or ache.

Each succeeding treatment of Absorbine, Jr., will reduce the frequency of the attacks and take that annoying stiffness out of your back.

Though a powerful antiseptic liniment, Absorbine, Jr., is quite harmless, pleasant to use, stainless and greaseless. $1.25—at your druggist's. 6

Relieve the pain
Reduce the swelling
Absorbine Jr
THE ANTISEPTIC LINIMENT

The Standard Remedy for Headache

ZUTOO TABLETS are an efficient and harmless remedy for headache. Mr. Geo. Legge, Editor of Granby Leader-Mail, writes: "Your ZUTOO TABLETS deserve to be known widely as a remedy that will stop headache." A box of these harmless little tablets in the office, home or pocket, are assurance against aches and pains. They stop them.

Zutoo
FOR SALE EVERYWHERE 25

There is a delicate mellow flavour to Salada Japan Tea

"SALADA"
(GREEN)
JAPAN TEA
'Fresh from the gardens'

Hodgins of Kitchener for a few days.

Congratulations are extended to Miss Hattie G. Hooper of this town on winning a prize for proficiency awarded by the Board of Trustees of Nicholls Hospital, at the graduation exercises of that institution last Tuesday evening.

Mr. John Martin of Cartersville, Virginia, is visiting at the home of his sister, Mrs. Joseph Hore, and Mr. Hore, this week.

Messrs. Gordon Bertrand, Ed Connell and Ed Crane returned from Cobourg on Thursday, where they were serving on the jury. Owing to the death of Judge Kerr, the court was adjourned and the jury dismissed.

Mr. J. I. Adams motored to Toronto on Friday, returning the same day.

Mrs. C. W. Smith was a visitor to Toronto on Thursday, returning the same day.

River traffic to-day included the motor launch "Hoosier II."

Milton Maybee, M.P., was a visitor to town on Friday, when he interviewed some of the members of his party in readiness for the coming campaign.

For Your Daughter's Toilet

Young girls approve of Baby's Own Soap. Its abundant and fragrant lather whitens and softens the skin and assures freedom from chaps and irritations.

Sold in individual cartons—100 Baby's Own Soap is extraordinary good value.

"Best for you and Baby too" 21-30

Girls of Weston Shoe Co'y Honor Departing Friend

CAMPBELLFORD, June 14 (By Examiner Staff Correspondent).—A pleasing function took place on Thursday afternoon at the Weston Shoe Company, when the girls of the factory made a presentation of a Shaeffer pen to Mrs. Ida Angus, who for some years was employed by that company, and is shortly leaving for Cobourg.

Jean Miller made the presentation and read the address, which was as follows:

Dear Ida.—This is just a little present from the girls of the Weston Shoe Company with a wish from each one for your good success and happiness in your future position.

Signed, The Girls of Weston Shoe Company.

Mrs. Angus, in a few well chosen words, replied, thanking her friends for their good wishes and the lovely gift.

Dr. F. McKenzie To Preach At Campbellford Anniversary

(By Examiner Staff Correspondent)

CAMPBELLFORD, June 14.—Anniversary services in St. Andrew's Presbyterian Church here have been arranged for Sunday, June 22nd when the pulpit will be occupied by the Rev. Dr. F. Scott McKenzie, principal of Montreal College.

Dr. McKenzie is an outstanding man in the Presbyterian Church in Canada. Student, scholar and preacher, he is known from coast to coast, and is considered one of the most brilliant men in the Canadian church.

Dr. McKenzie has recently returned from the meetings of the General Assembly of the Presbyterian Church in Scotland, where he conveyed greetings from the Canadian church to that body.

W-H-I-T-E

to the Fore!

Fashion's spotlight has centred on white this season, and that's what all the young fashionables will be soon wearing.

"So easily soiled!" you say? Yes, but it's so easily cleansed in MODERN'S superior manner and the cost of thorough cleansings is so trifling that you needn't hesitate to invest in a smart white outfit.

Women's White Flannel Coats cleansed.....$1.50, $1.75
White Dresses . .$1.50 to $2.25
Men's White Flannel Trousers, 75c

Modern
PHONE 3040.
Cleaners, Launders, Dyers
If MODERN Cleaned It's C-L-E-A-N

IT PAYS TO ADVERTISE READ THE WANT ADS.

DODGE BROTHERS SIX

$1065

AND UP, F. O. B. FACTORY, INCLUDING STANDARD FACTORY EQUIPMENT (FREIGHT AND TAXES EXTRA).

THE LOGICAL CHOICE FOR FAMILY SERVICE

Like the many Dodge Brothers cars that have gone before it, this new one is an ideal car for the family. » » It has leg-room, head-room and elbow-room in generous measure—with room to spare for luggage. The doors are broad, the seats are comfortable. The car rides smoothly over even the roughest roads. » » Mono-Piece Steel Body construction and weatherproof internal hydraulic brakes provide safety that means everything in a family car. » » And its remarkably low price places this dependable car within the reach of almost every family.

"CANADIAN-BUILT FOR CANADIANS"

SIXES AND EIGHTS

UPHOLDING EVERY TRADITION OF DODGE DEPENDABILITY

808

EASTWOOD MOTOR SALES

Showrooms—Corner Brock and Water Streets - - - - Phone 943

Four Body Styles, $735 to $775. All prices f. o. b. factory including standard factory equipment (freight and taxes extra.)

NOW ONE OF THE LOWEST-PRICED CARS IN THE WORLD
PLYMOUTH
SOLD BY DODGE BROTHERS DEALERS EVERYWHERE

$735
And up, f. o. b. factory

HOME TOWNERS

Tidbits, Interesting and Humorous
CAMPBELLFORD

The annual Warden's picnic for the United Counties of Northumberland and Durham is scheduled for next Wednesday, June 18, when Warden W. H. Nelson welcomes all to a good time t Presqu'ile Point. An extensive program of contests and sports has been arranged, and many valuable prizes will be awarded.

The True Blue Lodge No. 35 are scheduled to attend divine service at Christ church on Sunday, June 29th. Invitations are also extended to the L.O.B.A. and Orange lodges to join in this observance. The service will be in the morning.

Mrs. E. H. Lewis of Peterborough, is spending a few days with her son, Mr. E. H. Lewis, and Mrs. Lewis, Queen street.

The Seymour West W. I. will hold their monthly meeting at the home of Mrs. Arthur Watters next Thursday, June 19th. It is requested that all members attend as the summers work will be arranged.

Mr. Chas. Nadoo returned from Toronto on Thursday, where he has been a visitor for a few days.

Miss Muriel Kingston is visiting at the home of her aunt, Mrs. E. S.

Directory of Business Live-Wires

VISIT—
Austin's DINING ROOMS
Family Trade Solicited. Bring the Children.
E. M. Austin, Proprietor
380 George St. Peterborough, Ont.

Garages

De SOTO
Garage Service
We also do expert repair service on all other makes of cars.
JACKSON MOTOR SALES
211 Hunter Street. Phone 3297

POULSOM'S
Taxi, Car Storage and Car Washing
421 Water St. Phone 2350

CHEVROLET
USED CAR MARKET
See our Used Cars. Best price in Town
J. K. HUGHES, LTD.
Cor. Hunter and Water Phone 1347

Koster Auto Paint Shop
465 AYLMER ST. PHONE 2942.
All kinds of Paint and Lacquer Finishing on pleasure cars and delivery trucks. Car washing, cleaning, polishing, simonizing and duco touch up. Body and fender repairing. Quick service. All work guaranteed.

McIntosh Service Station
Corner George and Smith Streets
Our Service Station has added a First-class Mechanic to its staff, and we are now in a position to do Expert Car Repairing. We also do Car Washing, Vulcanizing, Alemiting, Batteries Sold, Re-charged and Repaired. Car Storage. Full stock of Firestone Tires.
— 'PHONE 3254 —

Lending Library

G. GILES
LENDING LIBRARY
Books Loaned 3c a day.
Elizabeth Arden Facial Preparations. Greeting Cards for every occasion.
180 Charlotte Street. Phone 1623W

Home Decorating

Stewart Finnie
Painter and Decorator, specializes in that Modernistic Designing for Walls, Woodwork, Ceilings which expresses refinement and colorful harmony in the modern home.
91 Argyle St. Phone 2283J

Save time and trouble by looking over this list of progressive business cards when you need the best service. In their line see these first:—

Tool Works

The Peterborough Tool Works
Specialists in Dies and METAL STAMPINGS.
Rear 176 Simcoe St. Phone 1101.

Typewriters

UNDERWOOD'S
Standards, Portables and Rebuilts
United Typewriter Co. Ltd.
H. P. MOYER, Mgr.
Phone 2626 358 George St.

Watch Repairs

Try Our Repair Dept.
All work guaranteed. We call for and deliver all clocks.
WAINMAN'S
JEWELERS
Phone 243 388 George St.

Use this space to advertise your business. You'll be in good company. Ask for rates at our Advertising Department. Tell your message in 16,000 homes.

Blacksmithing & Welding

A. V. MOORE
Light Structural Steel, Basement Windows, Ornamental Ironwork, Fences, etc. General Ironwork.
Phones: 2456, Res. 1511F.
7 AYLMER ST.

Electrical Welding

Auto Fender and Body Repairing
DUCO REFINISHING.
Woodwork, glass and decks replaced. Complete Wreck a Specialty.
HARNDEN WELDING WORKS
226 George St. - Phone 889

HEALTH

One Week's Treatments Given of
THERONOID
At Our Office Absolutely FREE.
THERONOID OF PETERBOROUGH
Green Building

Flour & Feed

FRANK H. DAWSON
Wholesale and Retail
FLOUR, GRAIN, SEED, SALT
380 Water St. Phone 55

Hair Dressing

Call 2115
For Your PERMANENT WAVE Appointment
Now is the time to secure it.
WRIGHT'S HAIRDRESSING PARLOR
179 Charlotte Street

Cartage

COONEY CARTAGE & TRANSPORT
COAL—CARTAGE—TRANSPORT
Daily Service, Peterborough and Toronto. All trucks insured
Peterborough Toronto
189 Simcoe St. 90 Claremont St.

Johnston's Cartage
CARTING OF ALL KINDS
Contract for Taking Out Cellars
We are at your service.
OWEN JOHNSTON CARTAGE
251 George Phone 2830

Washers

BEATTY WASHER
EASIER TO OPERATE—WASHES FASTER — LASTS LONGER
'4 Water St. 'Phone 3129

Gardening

GARDENING.
MR. A. YOUNG, Practical Gardener, winner of 7 First Prizes in Lawn and Garden Competition for Employer, can take on the care of a few more Lawns and Gardens for this Summer.
470 Weller Street - 'Phone 4123

Auto Trimming

Auto Trimming
Expert Repairs on Auto Tops, Upholstering, or Glass. Long experience. Prompt attention.
L. R. GROOMBRIDGE
'Phone 2231 - 464 Aylmer Street

SUGAR BOWL
Order Your
Weekly Papers Here. Also Confectionery and Tobaccos
Phone 2170 488 George St.

Newstands -- Tobaccos

PARIS NEWS STAND
Magazines, Books, Pennants, Flags, Fishing Tackle, Leather Novelties, Chocolate Bars, Ice-cream, Soft Drinks, Cigars, Cigarettes.
'Phone 2693 - 173½ Simcoe Street

Shoe Repairs

MEN'S FINE SHOES AND WORK BOOTS
Made To Order
We guarantee a fit
W. and A. INGRAM
Shoemakers and Repairers
430 George St.

Radio

Buy that Frigidaire NOW. Frigidaire now has over 1,400,000 satisfied users.
RADIO SALES & SERVICE
185 CHARLOTTE ST. 'PHONE 3575

SEE
The Watson Tire & Radio Supply Co.
FOR YOUR TIRES AND RADIOS AT CLOSEST PRICES
Phone 968 444-46 George St.

WE PRINT
Calling Cards, Business Cards, Invitations, Announcements, Tickets—Anything and everything for social occasions—at the
EXAMINER

Building Supplies

New Lumber Yard
At the former R. Hicks Coal Yards
Carrying all grades of Lumber, Mouldings, and Finish, Shingles and Lath, Also Roofing. Prompt Delivery.
Tob. Fredenburg
'Phones: Day 2614, Evening 3647

Carpentering

W. E. JOHNSON
Building, Remodelling, Repairing.
Estimates on All Work.
'Phone 1254J
12 KING GEORGE STREET

Neighborly Notes

Please Phone Items to 1600 or 1601

Mr. J. W. Buyers announces the engagement of his daughter, Margaret Frances, of Peterborough, to Aupert E. Knox, formerly of Boston, Mass. Wedding to take place this month.

The employees of Stock's Bakery presented a handsome floor lamp yesterday to Mr. James Dutton, Junior, and Miss Olive Jackson, whose wedding took place this afternoon.

* * *

Mr. and Mrs. Samuel Dart of Brisbane, Queensland, Australia, with their son, the Rev. Harold Dart, B.A., of McMaster University, Toronto, left to-day after spending the week with their cousin, Mrs. E. J. Wagar of Lock street.

* * *

The Misses Gladys and Muriel Thomas of St. Catharines are visiting their grandmother, Mrs. J. Booth of 516 Chamberlain street.

* * *

Visitors who attended the Normal School Picnic, which was held by steamer Stoney Lake to Gore's Landing and Wallace's Point yesterday, included the following: Mr. and Mrs. Duncan Walker, Inspector Downey and Mrs. Downey, Dr. H. G. and Mrs. Park, the Rev. and Mrs. A. H. Going, the Rev. Dr. and Mrs. C. V. McLean and daughter Marie, the Rev. and Mrs. J. L. Hughes and daughter Aileen, the Rev. and Mrs. E. R. James, the Rev. and Mrs. W. Allan, Mrs. Smith (Bowmanville), Miss Marchant (Toronto), Mrs. Bannister, Miss Bannister, Master Tom Bannister, Mrs. A. J. Madill and daughter Virginia, Mrs. Adrian McDonald, Mrs. C. H. Edwards.

* * *

People who motored to Cobourg Beach on Wednesday to attend the annual picnic of the choir of St. Paul's Presbyterian Church, when the ladies of the Helping Circle of St. Andrew's Presbyterian Church at Cobourg acted as their hosts, included the following: Dr. and Mrs. J. C. Smith of Lakefield; Mrs. A. E. Barrie, Mrs. F. Board, Mrs. E. E. Cox, Mrs. James B. Fowler, Mrs. G. Edmonson, Mrs. G. East, Mrs. G. R. Coleman, Mrs. J. Hornsby, Mrs. S. Hall, all of Peterborough; the Misses Lulu M. Smith of Lakefield, Olive Jackson, Marion Armstrong, Jean Fowler, Grace Thompson, Olive G. Cullen, Emily Hemphill, Marion Ralston, Chrissie Milby, Phyllis Coleman, Dorothy Lowden, M. E. Greer, Effie McLeish, Lily Kay, B. Ross, Laura Reid, Daisy Reid, Sarah Sands, Emma Lou Chenhall, Kae Isbister, Marion Irvine, Helen Watson, of Peterborough; and Messrs. M. Strickland of Lakefield, Horace Hope, M. H. Chenhall, J. H. Chenhall, G. Coleman, Junior, A. McLeish, T. H. Taylor, Howard Shackleton, Grenville Lathangue, John Gillespie, George East, H. Coulson, John T. Hornsby, Glen Fowler, Martin B. Chenhall, George Butler, D. H. Moore, H. McFee, Adam Sands, G. Bailey, B. Payne, A. Allan, Dion Snelgrove, A. E. Barrie, Roger Barrie, G. East, Stuart Cullen, all of Peterborough. During the afternoon, a little gift was presented to the small three-weeks'-old son of Dr. and Mrs. J. C. Smith of Lakefield, on his first appearance with the choir.

* * *

Mr. and Mrs. D. Damearlo of Aldershot, Ontario, were guests to-day at the wedding of Mr. N. Dameario and Miss Annie DiNoble.

* * *

The Misses L. Culliford and D. Overholt of St. Catharines are spending the week-end with Mrs. J. Booth, Chamberlain street.

* * *

Mr. Wallace McWilliams of Detroit was a guest to-day at the wedding of Miss Olive Jackson and Mr. James Dutton.

* * *

Mr. F. D. Kerr, K.C., and Mrs. Kerr are in Cobourg to-day, attending the funeral of the former's brother, the late Mr. William Field Kerr, K.C., Crown Attorney of the United Counties of Northumberland and Durham and son of the late Hon. William Kerr, K.C. Mr. Kerr's death occurred suddenly on Wednesday.

* * *

Mr. and Mrs. John Durbani of Aldershot, Ontario, were in the city today for the Dameario-DiNoble wedding.

* * *

Mrs. J. Brown of Toronto was guest to-day at the Dutton-Jackson wedding.

* * *

The many friends of Mrs. Vaughan E. Walker will be pleased to learn that she is progressing favorably toward recovery in Nicholls Hospital.

* * *

Miss Marjorie A. Winslow has returned from Ottawa and is visiting her parents, Mr. and Mrs. A. R. Winslow of 198 Barnardo avenue.

* * *

Mr. F. L. Ray, local manager of Metropolitan Life Insurance Company, with Assistant Manager N. Tobin and all the local agents of the company, including those in detached points of the Peterborough district, are attending a convention of the Ontario representatives of the company which President Ecker is holding at the Royal York Hotel, Toronto, on Tuesday and Wednesday of next week.

* * *

Miss Edith Wallwork was the recipient of many lovely gifts at a shower held on Thursday evening in her honor, by the girls of the Punch Press Department of the Canadian General Electric Company, at the home of Mrs. L. P. Campbell, Ware street. A feature of the evening was a mock wedding, with Miss Laura Bosley as the bride, Miss Dorothy Seabrook as the bridegroom, Miss Lillian Lacey as the clergyman, and the Misses Doreen Harding and Nellie Day as the bridesmaids. The wedding music was played by Miss Ena Batley. The evening was pleasantly spent in the enjoyment of a program of games, followed by the service of dainty refreshments. Among those present were Mrs. Millard, Mrs. Todd, the Misses Lillian Lacey, Laura Bosley, Dorothy Seabrook, Doreen Harding, Nellie Day, Ena Batley, Margaret Moffett, Joan McKay, Lillian Bosley, Gladys Langton, and Messrs. Clarence Little, Bill Collinson and Teddy Williams.

* * *

Mr. Vaughan E. Walker of Charleston, West Virginia, is the guest of his parents, Mr. and Mrs. H. G. Walker, George street north.

* * *

Mrs. William Wild and Mr. Leslie Wild, of Galt, were guests to-day at the wedding of Miss Olive Jackson and Mr. James Dutton, Junior.

* * *

Mr. Fred Allen of the staff of the Prudential Life Insurance Company, Buffalo, is spending the week-end with his parents, Mr. and Mrs. J. I. Allen, Weller street.

* * *

Mrs. W. M. Graham of Lakefield, who is in St. Joseph's Hospital, following a serious operation, is progressing very favorably.

* * *

Miss Helen Carson of Sherbrooke street is visiting friends in Detroit and Saginaw, Michigan.

* * *

Miss Mary Tobin of Sherbrooke street was hostess last evening at a surprise party held at her home by the girls of the Mica Department of the Canadian General Electric Company, in honor of Miss Lillian Groombridge and Mr. Joseph Douglas, whose marriage takes place this month. The girls of the Mica Department presented Miss Groombridge and her fiance with an electric toaster, while the employees of the Insulation Department, a number of whom were present, presented them with a bridge lamp and two cushions. A guest of the evening was the foreman of the latter department, Mr. P. Burke, who made a brief congratulatory speech. The evening was pleasantly spent in music and dancing, followed by the service of dainty refreshments. About fifty people were present.

* * *

Miss Frances Andrews of McGill street spent the week-end with friends in Toronto.

* * *

Miss Mae Methven of Detroit was a guest to-day at the Dutton-Jackson wedding.

* * *

Mrs. J. K. Milne of Chicago is a guest at the home of her brother, Mr. F. J. Elliott.

* * *

Mrs. D. S. Clarke of 201 Stewart street left at noon to-day for Chalk River, Ontario, to visit her parents, Mr. and Mrs. R. J. McAuley, for the next fornight.

* * *

Mr. and Mrs. Oliver DiLuco of Hamilton were guests to-day at the Dameario-DiNoble wedding.

* * *

Mrs. E. McIntyre is celebrating her ninetieth birthday anniversary tomorrow.

* * *

Mr. Harold Legrow of Lake street is confined to his home after having suffered a fracture of two toes, a week ago.

* * *

Lay delegates who represented St. Joseph's Parish, Douro, at the consecration this week of Bishop O'Connor, were Mr. James Walsh and Mr. Dennis Minogue.

* * *

Miss Kathleen Walsh, nurse in training at St. Joseph's Hospital, has returned after spending her holidays with her parents in Keene.

* * *

Miss Margaret Deyell of Toronto was a guest to-day at the Dutton-Jackson wedding.

* * *

Miss Madeline Stinson, M.A., of Culver-Stockton College, Canton, Mo., is spending her holidays with her parents, Mr. and Mrs. E. A. Stinson of 197 Brock street.

* * *

Mrs. C. O. Northey of Lakefield has returned home after spending a few days with Mrs. A. Adams, Margaret avenue.

* * *

Mr. and Mrs. Michael Patte of Hamilton were guests to-day at the Dameario-DiNoble wedding.

* * *

A number of the relatives and friends of Mr. and Mrs. Harold Freeburn (formerly Miss Iva Wright) assembled at the home of the bride's parents, Mr. and Mrs. C. Wright of Rubidge street, on Wednesday evening, and presented them with a miscellaneous shower of beautiful gifts which were placed in a pretty basket of pink and white. A suitable acknowledgment was made by the bride and bridegroom, after which a pleasant evening was spent in playing cards and dancing, followed by the service of dainty refreshments.

* * *

Miss Anna Lynch, nurse in training at St. Joseph's Hospital, has returned after spending her vacation with her sister, Mrs. J. V. Dinner, at Muskoka.

* * *

The Misses Lauretta and Gwynneth Northey spent the week-end in Lakefield with their mother, Mrs. C. O. Northey.

* * *

Major and Mrs. S. T. Medd, Mrs. C. H. Rogers, of Peterborough, Magistrate and Mrs. O. A. Langley and Mr. and Mrs. E. M. Grier, of Lakefield, were in Cobourg on Thursday afternoon for the distribution of prizes at Hatfield Hall, the Girls' School opened there during the past year. A large number of guests were present from the town and from other Ontario places. After a short address by the chairman of the board, the Rev. Dr. Boyle of Cobourg, and the report of the principal, the prizes were distributed by the Lord Bishop of Ontario, who then gave a very appropriate and inspiring address, congratulating all those who were responsible for the foundation of the school and wishing them future success and happiness. Tea was served on the lawn, after which the pupils performed a charming little ballet entitled "Pamela's Garden." Among those present were the following: Mr. and Mrs. W. Burns, Mrs. Torrance Beardmore, Mrs. Gordon and Mrs. G. Baldwin, Mr. and Mrs. Bernard Allen, Dr. and Mrs. Tandy, Mrs. Brandt, Miss J. B. Grahame, Mrs. R. C. Donald, Toronto; Dr. and Mrs. Orchard, Rev. Canon Rigby, Mrs. W. Hume, Mrs. Annesley, Port Hope; Mr. and Mrs. Colin Hepburn, Picton; Mrs. H. M. Bostwick, Mrs. C. M. Doolittle, Mrs. W. S. Burrill, Hamilton; Mr. and Mrs. P. A. Shultes, Mrs. J. R. Varey, Mrs. Fotheringham, Brantford; Mrs. Mark Adler, Rochester; Mrs. J. H. Seagram, Barrie; Mr. and Mrs. R. Cockeram, Haileybury; Mrs. W. A. Coad, Oshawa; Mr. and Mrs. J. W. Spragge, Mr. and Mrs. H. Fullerton, Mr. and Mrs. John Dick, Mr. Osler, Mr. and Mrs. A. L. Jex, Mrs. W. Allen, Rev. Dr. and Mrs. Boyle, Cobourg.

FASHION SERVICE

Grouped fan plaits distinguish this youthful aquamarine blue crepe silk frock. These smartly arranged plaits retain the slim line of the silhouette. They flutter prettily as the wearer moves.

It has a sleeveless bolero jacket, which lends a sportive-air.

A narrow leather belt of deeper blue shade nips the normal waistline. A matching blue crepe silk bow completes the collarless Vionnet neckline.

It provides for cap or long-fitted sleeves.

Style No. 2558 is designed in sizes 14, 16, 18 and 20 years.

Printed dimity, pastel handkerchief linen, printed tub silk and printed chiffon are attractive fabrics to choose.

Pattern price 15 cents. Be sure to fill in size of pattern. Address Pattern Department. The Summer Fashion Magazine is ready! It contains most interesting styles for adults for town or vacation wear. Also darling styles for the kiddies. It is 15 cents a copy, but may be obtained for 10 cents if ordered same time as pattern.

The Examiner:
Please order for me:—
Pattern Number.....
Size .....
My Name.....
Address .....
.....
I enclose 15c in payment.
Allow five days for return

An itching rash A blemished skin Eczema?

Will DDD heal overnight? Sometimes. More often it takes longer to wash out the poison completely and restore a smooth, clear skin. But the burning, the itching, the irritation, are soothed, cooled, instantly.

Bond's, Payne's, McDermid Drug. McDermid & Jury.

Just Between Us Women

A daily chat with Examiner neighbors conducted by Anne Wilcox

NOT very long ago residents of Peterborough were given the opportunity to inspect an ideal home and great numbers availed themselves of this opportunity.

* * * * * * *

And I am sure there were few homemakers who inspected that home who did not have in the bottom of their hearts a wish for such a dwelling of their very own.

* * * * * * *

No doubt if you were one of those who looked over the home, you were greatly impressed as soon as you entered the door—it expressed to you the perfection of interior decoration.

* * * * * * *

In such a place one finds every conceivable labor-saving device and closet space for all things that should be concealed or kept in the best condition.

* * * * * * *

Perhaps even now some of you who are reading this article, along with your families are planning to build a home, or perhaps buying one.

* * * * * * *

But whether you are going to buy the house ready built or whether you are going to build, no doubt you have certain definite wishes and requirements that you want carried out.

* * * * * * *

Very likely you have the exact layout of the house pictured in your mind along with the interior decorations and furnishings.

* * * * * * *

There are times when one cannot have just the exact layout one wants, but this happens very seldom so that one can come as near having the ideal place as thought and money can combine to give.

* * * * * * *

I am told that one result of a postponed acquisition of the ideal home is that ideas become simplified. At first the care of a houseful of beautiful things is submerged in the thought of having the wish for them gratified.

* * * * * * *

Then later one gets a more selective point of view. Fine quality and comparatively few articles become more desirable thany many of not so high grade.

* * * * * * *

The idea of labor-saving devices also becomes modified. It may be that the modification means increase or decrease in numbers.

* * * * * * *

So-called labor saving devices are fine, but occasionally there is one that requires so much work to keep clean that the labor-saving element is decidedly curtailed.

* * * * * * *

Some housewives find it is good economy to do without servants and put the money into labor-saving devices. They save the homemaker's strength and time and cost but a fraction of servants' wages.

* * * * * * *

The wise homemaker when choosing her furniture will desire quality rather than quantity. She will seek to furnish the rooms that they will express the maximum of beauty and good taste and the minimum of labor in housework.

MRS. W. DOWNER READS REPORT

Woman's Auxiliary of St. George's Church Holds Final Meeting of Season.

CONVENTION READING.

The Women's Auxiliary of St. George's Church held their last meeting of the season on Thursday afternoon in the church basement, with a good attendance of members. Mrs. E. Tucker, president, presided for the opening prayers and scripture reading. Mrs. W. J. Downer, Dorcas secretary, gave an interesting report of the work for the bale, comprising a portion of a girl's outfit in an Indian school. Most of the sewing for this has been completed and the remainder is well in hand. Mrs. Hughes gave a report of the board meeting in Oshawa which she had attended the previous week, and mentioned several very interesting facts. The rector then gave a short devotional address taking as his subject "St. Barnabas," to whose memory the previous day had been observed.

At the close of the meeting, the members were entertained to afternoon tea by the president, assisted by her daughter, Miss Grace Tucker.

Schools of porpoise, which have consumed large numbers of fish in the Gulf of St. Lawrence, have been dispersed or destroyed by the use of an airplane bomber hired by the Canadian Government.

Stomach Sufferers Have Bad Breath

If you suffer stomach troubles you're guilty of bad breath. Mouth washes help but little. But—clean out your stomach with Tanlac and start it working right, and see how quickly bad breath disappears along with your other troubles. Money back guarantee.

PIANO CLASSES OF CITY SCHOOL PRESENT INTERESTING PROGRAM

Classes Were Started By Board of Education Last September.

SPECIAL DEMONSTRATIONS.

Canned music is not the only type of music that will amuse the coming generation, as long as the type of tuition which had a demonstration in the auditorium of the Collegiate Institute last evening, continues to progress among the growing boys and girls.

It was an interested and enthusiastic audience of about two hundred and fifty people that watched and hearkened last night, as small children from the piano classes of the city schools, demonstrated their ability. Last September, Miss Kathleen Snider, A.T.C.M., commenced teaching these classes and the rapid progress which they have made was exhibited last night in a manner that surprised and delighted those present.

Many of the students are very little things, and the way in which they attacked the piano with manifest relish and executed their little pieces with careful fingering, delightful expression, splendid memory and unselfconscious ease, was refreshing in the extreme. The applause was for all, but especially for two small bits of humanity; little Davis Graham, who was compelled to repeat his effort, so fetching was its manner of presentation and so good was his tone, and also little Phyllis Simspon, a cunning, expert little girl musician. A duett between Ruth Telford and Davis Graham was another major bit. But all the children were skilful small players and made a pleasant program.

In place of the scheduled chairman, Dr. J. J. Craig, the chair was occupied by Mrs. W. R. Morris, in Dr. Craig's enforced absence. Mrs. Morris spoke briefly of the work being carried on and congratulated Miss Snider on the excellence of the tuition given the children. An outline of the basic ideas behind the movement was given by Mrs. E. Andrews of Toronto, a representative of the Canadian Bureau for the Advancement of Music, and A. Mowat, Inspector of Public Schools, spoke briefly at the close of the program, also congratulating the teacher and pupils alike.

Special Demonstrations

The highlights of the entertainment were the demonstrations by the pupils of the methods used in imparting instruction in rhythm, harmony and melodic values in music. A demonstration of finger exercises, another in rhythm and a third in ear training and transposition, showed the advancement made within a short time among the small boys and girls taking part. The finger exercises were done in such simple ways as making the children simulate a rag doll, in order to relax the muscles and get the feeling of ease necessary to proper piano playing. For a staccato, light touch, they used the scale of C, up and down on a wooden desk, singing the scale notes as they went, while Little Miss Muffet served to demonstrate proper finger weight on the keyboard. The exercise in rhythm brought the children in a ring on the stage, using rhythm sticks to tap out the beat and emphasize the proper measure, in a simple piece played at the piano by their teacher. In the transposition and ear training exercise, they chose easy bits of music and played them in different keys, announcing the proper signature of sharps and flats, before commencing. They also detected the wrong note in a series played by Miss Snider.

In singles and duos, in ar quartette that stood up to the keyboard, and in solo work that brought them to duck their heads briefly to the audience and then advance unfalteringly to the business in hand, that of playing a piece from memory, the small things made their way to the stage. And later, a Rhythm Band led by a small boy with baton, and with Miss Snider at the piano, accompanied in tuneful, precise measure the music, using little cymbals, bells and tambourines and rhythm sticks, to tap and beat out the refrain.

The program of solos was as follows: Moonlight, played by Thelma Zavitz; The Cuckoo, by Dorothy Ross; The Clock, by Shirley Richardson; The Bobolink, by Ralph Hartshorn; Evening Prayer, by Helen McFee; The Cricket, by Eleanor Taylor; Paramour, by Davis Graham; Fairy Dew, by Elfie Saunders; Long Ago, by Robert Flitton; Crias Cross, by Fred Helson; Summer Days, by Phyllis Simpson; Juanita, by Billy Shosenbrg. A quartette of small people played—Dorothy Ross, Betty Puffer, Elmer Freel and George Richardson, and a trio was composed of Doma White, Madelyn Gilgour and Dorothy Dummitt. Little Ruth Telford and Davis Graham played a duett.

Roy Pitchford sang for the audience, and received enthusiastic applause which brought an encore. He was accompanied by Miss Lily Bacon.

During the recital, for which a pretty stage setting was arranged, with a mantelpiece, pots of ferns and flowers, reed furniture and floor lamps, several lovely bouquets of flowers were presented to their teacher, Miss Snider, by the small pupils.

CIRCUS PROGRAM WELL RECEIVED

Good Program is Presented in Ring By Sells-Floto Organization.

WILD WEST SHOW.

The circus came and went. It brought with it plenty of excitement and thrills for the younger generation and lots of amusement, also for the seniors. It had three rings and two stages on the go all the time.

Tom Mix was the major attraction. He didn't do such an awful lot, but he looked handsome and good-natured and his dark face lighted, every once in a while, with a flash of white teeth. Along with a group of cowboys, he staged a separate Wild West show, with a lot of lariat and lasso work, some trained horses that Tom managed very beautifully and an expert with a snake whip that cut to pieces a wad of paper. It a match held in the hand of an intrepid young lady assistant and flicked a handkerchief neatly out of her blouse pocket.

There was a white-clad band that played very smoothly; a bunch of docile grey elephants that went through skilful manoeuvres and shimmied in time to music; a nervous bear on roller skates, and a deft youth doing the split on the slack wire.

There were a couple of extraordinary double-jointed humans dressed like frogs; a horse called Goldenrod that executed, with a slippery top hat, a horse's conception of coming home from the night club; and a satiny black beast, Sir Christopher, that was a gorgeous bit of horseflesh. There was a strong arm gent holding a pole for two other humans to shinny up and do stunts near the ceiling; a butterfly dance in the air with eleven girls in pastel-tinted wings; a little Japanese tumbler walking up a stairway on his head, and there were some wonderful horses, in groups of black, cream and chestnut, going through military formation stunts.

There were races with jockeys, and ponies ridden by monkeys, and with riders astride two horses at once, tandem style, like the Romans of old. And there were hurdle races by good-looking young ladies.

And there were some daring trapeze performers, men and women, who did breath-taking things on flying ladders. These were extraordinarily good and earned loud bursts of applause.

And there were clowns a-plenty; a gentleman with a broom who asked the crowd to get out and let him sweep up; a little missionary in a big iron pot, reading his Bible in his last moments as two black cannibals bore him to the festive meal, an elongated individual with a gargoyle head; a tall giraffe butting a little dwarf about the stage.

All these and more, entertained the crowds yesterday afternoon and evening, before the lights died out of the big top, the pink lemonade and ice cream men stopped circulating and the circus, like the Arabs, folded its tents and silently stole away—in the night.

DUTTON—JACKSON WEDDING

A lovely June wedding was solemnized at St. Paul's Presbyterian Church this afternoon, at half past two o'clock, when Olive Marguerite, only daughter of Mr. and Mrs. Ernest P. Jackson of 336 George street south became the bride of James Dutton, younger son of Mr. and Mrs. James Dutton of 239 Stewart street. The ceremony was performed by the Rev. William Allan in the presence of a large number of the relatives and friends of the contracting parties. The church was decorated very attractively with a profusion of lovely flowers: yellow and mauve iris, daisies and bridal wreath. The guest pews were tied with flowers and white satin ribbon.

The bride, who was given in marriage by her father, wore an exquisite gown of eggshell chiffon over eggshell silk crepe. It was made with princess lines, the skirt draped in circular flares that fell to the heels in the back. It was sleeveless and had a rounded neckline, with a cape that reached slightly over the shoulders and to the waistline in the back. A narrow belt was clasped in front with a buckle of rhinestones and emeralds.

A long veil of eggshell tulle was arranged in cap effect about the face, with a coronet of orange blossoms.

Slippers of eggshell crepe, with silk hose and long silk gloves in the same shade, carried out an ensemble of soft color that had a highlight in a lovely shower bouquet of bronze-pink Talisman roses and lily of the valley. She wore also a rope of pearls.

The bridesmaid, Miss Helen Veitch, was in pale pink georgette, the skirt fashioned in tiers and the sleeveless bodice made with a little divided cape in the back. A hat of the same soft shade of pale pink was developed in lace straw with narrow bands of pink ribbon. Her slippers were of white brocaded linen, with silk hose of matching mistletoe tint. She wore the gift of the bridegroom, a crystal pendant and carried a bouquet of yellow Claude Pernet roses and plumosa fern, tied with yellow ribbons.

Mr. Gordon Cuthbertson acted as best man.

Ushers were Wallace McWilliams of Detroit and Mr. Clayton Ruth of Peterborough.

The wedding music was played by Mr. Martin Chenhall, A.R.C.O. During the signing of the register, Miss Daisy Reid sang "Until." Miss Reid was in yellow moire taffeta with hat, shoes and hose to match and old-fashioned nosegay, of yellow Sweetheart roses.

After the ceremony, a wedding luncheon to fifty guests was served at Hooper's Tea Rooms, where decorations were carried out very attractively with pink snapdragon and pink candles in silver candelabra, the bride's cake centering the table.

Receiving with the bridal party were Mrs. E. P. Jackson, mother of the bride, and Mrs. James Dutton, Senior, mother of the bridegroom. Mrs. Jackson wore a coat frock of navy georgette over eggshell silk crepe, trimmed with bands of French cutwork embroidery. Her hat was of black mohair and velvet, her shoes of black patent kid with eggshell hose and gloves, and she wore a corsage bouquet of red Pierson roses and lily of the valley.

Mrs. Dutton was in flowered chiffon with jacket, a black mohair hat, black satin slippers and matching hose and corsage of lily of the valley and forget-me-nots.

Later, the bride and bridegroom left by motor for an extended honeymoon trip, after which they will reside at 498 Charlotte street. They will motor first to Belleville going later to Boston, Schenectady, Cincinnati, Sandford, Maine and return by way of Quebec, Ste. Anne's Montreal and Ottawa.

The bride's travelling costume was developed in Independence blue and eggshell. Her two-piece cape suit was of blue silk crepe and eggshell blouse, hose and gloves. Her small hat was of blue mohair and lace straw, her shoes of blue kid and her purse blue leather with a gilt monogram. She wore a blue crystal necklet and a red fox fur scarf.

The gift of the bridegroom to the bride was a wrist watch of white gold, to the bridesmaid a crystal pendant, to the soloist a bar pin set with emerald, to the ushers leather bill-folds, and to the best man a signet ring.

Something You Don't Need— A Want. Advt. Will Dispose of It For You.

DOMINION ELECTIONS

HEAR THE PRIME MINISTER OF CANADA

RIGHT HONORABLE

W. L. MACKENZIE KING

AT A MASS MEETING IN

Peterborough Armouries

TUESDAY, June 17

at 8.30 p.m. Daylight Saving Time

MEETING WILL ALSO BE ADDRESSED BY

Mrs. Elena Murdoch Skaith

President Ontario 20th Century Liberal Association.

J. J. DUFFUS

Liberal Candidate, Peterboro West

and other Prominent Speakers

ALL ARE CORDIALLY INVITED

LIBERAL ASSOCIATION PETERBOROUGH WEST

DR. J. J. CRAIG, President JOSEPH WEARING, Secretary

GOD SAVE THE KING

TORONTO LEAFS ADVANCE TO 4TH PLACE

O'NEILL MEN STAGE RALLY IN EIGHTH INNING TO BEAT JERSEY CITY SKEETERS 5-4

Score Three Runs to Offset Two-run Lead of Opponents.

4TH DEFEAT FOR BISONS.

Five Circuit Clouts Help Orioles to Win—Royals Take Second From Keys.

Belated rallies kept Rochester, Montreal and Toronto from losing any more ground to the Baltimore Orioles yesterday in the International League pennant race.

Baltimore, leading the pack by six and one-half games, scored its fourth successive victory over Buffalo 6-3 but gained no more ground on Rochester, Montreal and Toronto, all of whom turned in victories.

Montreal held on to its second place tie with Rochester by beating Reading 5-2.

The Toronto club had to come from behind with a three run rally in the eighth to beat Jersey City 5-4. Toronto had a two-run lead in the fifth inning but Jersey City rallied for four runs in the sixth only to lose in the eighth.

Rallies in the seventh and ninth innings gave Rochester a 7-2 victory over Newark.

BASEBALL STANDING.

INTERNATIONAL LEAGUE.

	Won.	Lost.	P.C.
Baltimore	38	19	.667
Rochester	30	24	.556
Montreal	30	24	.556
Toronto	29	29	.500
Buffalo	27	28	.491
Newark	23	30	.434
Reading	21	32	.396
Jersey City	21	28	.389

Yesterday's Results

Toronto 5, Jersey City 4.
Montreal 5, Reading 2.
Rochester 7, Newark 2.
Baltimore 6, Buffalo 3.

Games Today

Toronto at Jersey City.
Rochester at Newark, (2).
Montreal at Reading.
Buffalo at Baltimore.

Games Tomorrow

Toronto at Reading.
Buffalo at Newark.
Rochester at Baltimore, (2).
Montreal at Jersey City.

AMERICAN LEAGUE

	Won.	Lost.	P.C.
Cleveland	32	19	.627
Philadelphia	33	20	.623
Washington	31	19	.620
New York	28	21	.571
Chicago	20	28	.417
Detroit	22	31	.416
St. Louis	21	30	.412
Boston	16	35	.314

Yesterday's Results

New York 10, Detroit 9.
Washington 6, Chicago 2.
Cleveland 15, Philadelphia 2.
St. Louis x1, Boston 0.
x11 innings.

Games Today

Washington at St. Louis.
Philadelphia at Detroit.
New York at Cleveland.
Boston at Chicago.

Games Tomorrow

Same as today's.

NATIONAL LEAGUE.

	Won.	Lost.	P.C.
Brooklyn	32	18	.640
Chicago	30	23	.566
New York	27	23	.566
St. Louis	25	26	.490
Pittsburg	23	25	.479
Boston	21	25	.457
Philadelphia	19	27	.413
Cincinnati	20	30	.400

Yesterday's Results

Cincinnati 8, Brooklyn 5.
Boston x9, St. Louis 8.
x Ten innings.
Chicago 7, Philadelphia 5.
New York 7, Pittsburg 2.

Games Today

Pittsburg at Philadelphia (2).
Cincinnati at Boston.
Chicago at New York.
St. Louis at Brooklyn.

Games Tomorrow

Cincinnati at Boston.
Chicago at New York.
St. Louis at Brooklyn, (only three scheduled.)

AMERICAN ASSOCIATION

	Won.	Lost.	P.C.
Louisville	35	17	.673
St. Paul	28	22	.560
Columbus	28	23	.549
Toledo	28	24	.538
Indianapolis	25	24	.538
Kansas City	24	26	.480
Minneapolis	17	32	.347
Milwaukee	18	35	.340

Yesterday's Results

Columbus 9, St. Paul 7.
Toledo 13, Minneapolis 7.
xKansas City 4, Indianapolis 2.
x Ten innings.
(Only three played.)

Games Today

Minneapolis at Toledo.
St. Paul at Columbus.
Kansas City at Indianapolis.
Milwaukee at Louisville.

Games Tomorrow

Same as today's.

ONTARIO LEAGUE

	Won.	Lost.	P.C.
St. Catharine	16	5	.762
London	14	9	.609
Brantford	12	10	.545
Guelph	11	10	.524
Hamilton	7	15	.318
St. Thomas	5	16	.238

Yesterday's Results

St. Catharines 2, St. Thomas 1.
Brantford 6, Guelph 5.
London 10, Hamilton 2.

Games Today

St. Thomas at St. Catharines.
Guelph at Brantford.
Hamilton at London.

Muldoon Disgusted Boxing Situation

NEW YORK, N. Y., June 14.—William Muldoon, veteran member of the New York State Athletic Commission, said today that Max Schmeling's name will not be engraved on the Tunney-Muldoon trophy, emblematic of the world heavyweight championship. "No man who wins the title on a foul will have his name engraved on the top", said the "Solid Kan."

"I am thoroughly disgusted. I've spent two years in trying to get a solution to the heavyweight puzzle and now a thing like this has to occur".

Sonnenberg Retains His Wrestling Crown

TORONTO, Ont., June 14 (C.P.)—Gus Sonnenberg again proved to a local crowd why he is champion of the wrestling world when he dropped Dan Koloff for the third and deciding fall of the main bout at the Arena Gardens last night. The former football star used his famed flying tackle to accomplish both falls after one of them was instrumental in causing his own downfall, but before the winning charges Sonnenbarg gave a brilliant exhibition of wrestling; the best he ever has shown.

Indians Dethrone Athletics

MAY COME TO CANADA

The only time Bobby Jones ever competed in this country was at Hamilton, Ont., in 1919. He was then 18 years of age, but tied with Jim Barnes, then at the top of his fame, and Karl Keffer, the defending Canadian open champion, for second place. He has never participated in the Canadian amateur golf championships. The suggestion has been made by a leading sports writer that Bobby be induced to take part in the Canadian open next month at Hamilton. Next week he plays in the British open, and in July he will play in the United States open. Since golf was first introduced into Canada by a carpenter residing at Kingston, Ont., who won the first Canadian open championship at the Royal Ottawa Golf Club in 1895, there have been many stars of the golf fraternity attracted to this country. It is hoped by those interested in the game that men of Bobby Jones calibre will be regularly found among the contestants for Canadian golf titles.

BOUT CAUSE OF DISSATISFACTION

Formal Recognition of Schmeling So Far is Withheld.

PAY SHARKEY PURSE.

NEW YORK, June 14. — With a growing conviction manifest yesterday that the unsatisfactory outcome of the Sharkey-Schmeling bout had struck another blow at boxing, these developments featured the aftermath of the latest heavyweight bout:

That Max Schmeling, on the evidence furnished by a first showing of motion pictures, unquestionably was hit low in the closing moments of the fourth round and therefore was entitled to the verdict he received after the confusing and disorderly finish.

That the State Athletic Commission would "stand by" the decision of Referee Jimmy Crowley, who acted solely on the testimony of one of the judges—Harold Barnes—the only official having a clear view of the finish.

Pay Sharkey Entire Purse

That the Commission also would allow Jack Sharkey his full share of the gate—approximately $177,000—despite the legal authority under its rules to punish the American by suspension, fine and reduction of his purse.

That Schmeling among newspaper critics generally was accepted as the "new champion of the world," with reservations, but that he probably would not have his name put on the famous Tunney-Muldoon Trophy, the title emblem, as a result of the objections indicated by both donors.

Experts qualified their recognition of the young German by assertions that he had completely failed to demonstrate anything but stamina and gameness against Sharkey, who was credited with a big margin on points up to the time he fouled his opponent.

Sharkey's manager, Johnny Buckley, clamored for a return match, but at Madison Square Garden no enthusiasm for this was manifest. Popular opinion reflected a feeling that Sharkey, by a series of unsatisfactory bouts, many of them involving questionable blows, over a period of years, had automatically discredited himself.

Both the New York State Athletic Commission and the National Boxing Association, beforehand, put the title stamp on the bout, but they withheld formal recognition yesterday, in view of the circumstances marring the outcome.

Mintmaster is Winner Of the Manchester Cup

MANCHESTER, England, June 14 —Mintmaster won the Manchester Cup yesterday by a head from Sixwheeler, with Gentleman Relish third, three lengths back. Nine horses ran the mile and a half of the old-established feature handicap. The winner is owned by Sir Victor Sassoon and is a five-year-old bay horse by Captain Cuttle out of Peppermint.

Sixwheeler, owned by H. F. Clayton, is a five-year-old by Tetrameter out of Valentia Bay and J. P. Arkwright's Gentleman's Relish is a four-year-old by He out of Bonne Bouche.

WELCH WITH WHEELERS

HAMILTON, Ont., June 14 (C.P.)—Hamilton Tigers, Canadian football champions, will be without the services of "Huck" Welch, on the back division this coming fall. He has accepted a position in Montreal and will play with the Winged Wheelers' team this year.

Gnats Make "Smoke"

COLUMBUS, Ind., (U.P.)—Seeing "smoke" curling about the tower of the Bartholomew county court-house here, residents of Columbus called the fire department. An inspection by firemen failed to reveal even a spark. Mode Pennybaker, custodian of the building, solved the mystery of the lost "smoke," explaining that a swarm of gnats hovering around the tower appeared to be smoke at the first glance.

CLEVELAND INFLICTS THIRD STRAIGHT DEFEAT ON MACKS

Yankees Take Slugfest From Detroit Tigers By 10-9 Count.

LISKA BEATS WHITE SOX.

The Cleveland Indians, picked by the concensus of the critics to finish no higher than fourth place in the American League pennant race to-day are out in front after a whirlwind dash to the top that has left the remainder of the clubs and the Athletics in particular, groggy.

With a championship brand of pitching and a murdering attack the Indians yesterday rolled up their seventh straight victory and their third over the world champions to go into the lead by four points.

As if to make their advance into the leadership even more impressive the men menaced by Roger Peckinpaugh downed the champions 15 to 2 as Wesley Ferrell turned in his tenth victory of the season.

The Senators evidently have stopped their back sliding as they took the White Sox into camp yesterday by the score of 6 to 2 when Ad Liska held Chicago to four hits. The victory left the Senators only a half game out of second place.

At St. Louis Rip Collins and Milton Gaston staged an old fashioned hurling duel as the Browns defeated the Red Sox 1 to 0 in eleven innings. A single by Ralph Kress broke up the contest.

In contrast Detroit and the New York Yankees put on a modern game of baseball, slamming the ball to every corner of the field as the Yankees won 10 to 9. A total of 27 hits were collected by both teams.

In the National League Adolfo Luque, a veteran of many a major league game lost his first contest of the 1930 season when the Cincinnati Reds pounded out an 8 to 5 triumph over the Robins.

The Chicago Cubs managed to nose out the Phillies 7 to 5 in a see-saw contest.

After being rained out for two days the Cardinals and Braves finally came together with the latter winning 9 to 8 in ten innings.

Southpaw Bill Walker turned in his eighth victory of the season when the Giants trounced the Pirates 7 to 2 in the last game of the series. Walker held the Pirates to six scattered hits and drove in two with a timely single.

Deloro Juniors Lose To Old Timers 6-3

MARMORA, June 14 (Examiner Correspondence) — Deloro Juniors showed much improvement in their second game of the week with the Old Timers on Friday evening, losing by the close margin of 6—3. As a result of these games, they should shape better in their first league encounter with the Junior Moose at Belleville next Tuesday afternoon.

FOUR CREAMERIES LAY FALSE PRETENSE CHARGES

TORONTO, Ont., June 14 (C.P.)—George Turnbull, Toronto, has been arrested in Niagara Falls on four charges of obtaining butter by false pretences from Ontario creameries.

Turnbull, police state, worked a scheme whereby he had about $1,000 of butter delivered to a garage from where, it is alleged, he disposed of it at prices below the market.

H. C. Misener, Uxbridge, Ont., is the complainant in the case on which Turnbull was arrested and claims to be out $475. The Grey County Creamery of Owen Sound, $435; Elmvale Creamery, Elmvale, Ont., $286, and the Meaford Creamery, Meaford, are the other complainants.

Nearly 10 per cent of the white population in South Africa are, according to a recent estimate, in the position of vagabonds, having no capital and being unable to complete with the blacks as workers.

Inside Sportin' Dope—By A. Wise Cracker

Mister Sporting Editor:

Well, Mac, this here Lakeshore League ain't going to be no soft pickings for any man's team, judging by what's happened to our Rays since my last. Mister Kay's lads has twice took it on the chin, the Arabs from Oshawa doing the trick down at Rolly Dunne's park last Sat. and the Cobourg Ponies repeating the medicine Wed. at the Lakeshore town, much to the delight of all them Cobourgers what hadn't gone over to Warkworth to nominate Bill Fraser. These Oshawa boys has a smart ball club; they got reinforcements from 3 to 4 of last year's senior outfit and they play heads-up baseball, what I mean. The Cobourg lads ain't so hot as a team, but this Mister Ibey, graduate from last year's Deloro Central League troop, is a whole team in himself, his twirling tieing the enemy up in knots. Already Mister Ibey has a coupla shut-outs to his credit and ain't yielded a earned run this season, so if his reputation stays sound Cobourg will hafta be figgered in the fight all the way. Them Oshawa and the Rays will battle it down the stretch, the way she looks now.

The E. P. circuit continues to supply some good games, Mac, and this Bethany team, though they ain't win a decision yet, deserve credit for the fight they're putting up, and one of these nites Doc Hamilton's lads is going to throw somebody for a total loss just when it hurts the worst. Mister Hardill, Mister Biroux's master gunner, put himself in the win colume Mon. nite, Mac. Mister Hardill lost his 1st start, went in as a S.O.S. expedition in a game with the Cogs and wild-pitched himself a tie, and then went out Mon. and curved a victory at the expense of Bethany.

In the mush ball merry-go-round up at Central School grounds, which provides nightly entertainment for north ward folks and the visiting firemen, the big event since my last has been a argument over the pitching etiquette used by Mister Darling of the Westclox Big Bens. A lotta birds in the loop has been having trouble in hitting what Mister Darling socked in, so naturally they figgered his delivery wasn't exactly what it should be. Some said 1 thing and some another, and finally the umpiring firm of Kay and Lebarr was called in to study the technique of the left hand from the alarm clock works. Mister Kay, after looking him over for 9 frames, during which the Sugar Bowlers was nosed out by a whisker coming home, said Mister Darling's delivery was O.K. with him, so that's that. The mush ball battle, Mac, is anybody's yet, and if the teams was race horses they woulda been ruled off the track long ago.

Well, old-timer, I'm getting ready to get a earful of Graham McNamee and the big fight, so this will hafta do for a load this week. Who will win? What does it matter?

Sportfully yours,

A. WISE CRACKER.

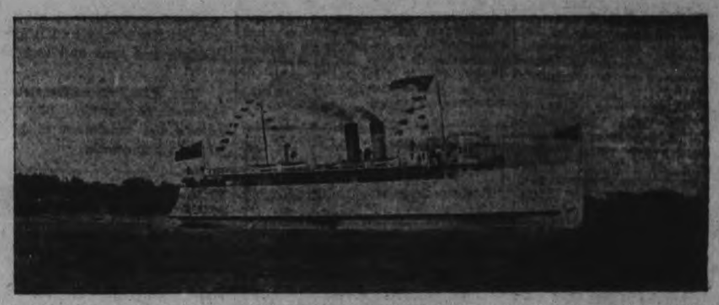

Above is shown Ferry Ontario No. 2, which has been chartered to carry the Kiwanis Picnic to Rochester, N.Y. on Wednesday, June 25th. Plan to go and see Rochester, the Flower City, at its best.

Our Boarding House . . . . . By Ahern

IT'S WISE TO CHEVROLET CHOOSE A SIX

How Satisfying it is to Drive this Six!

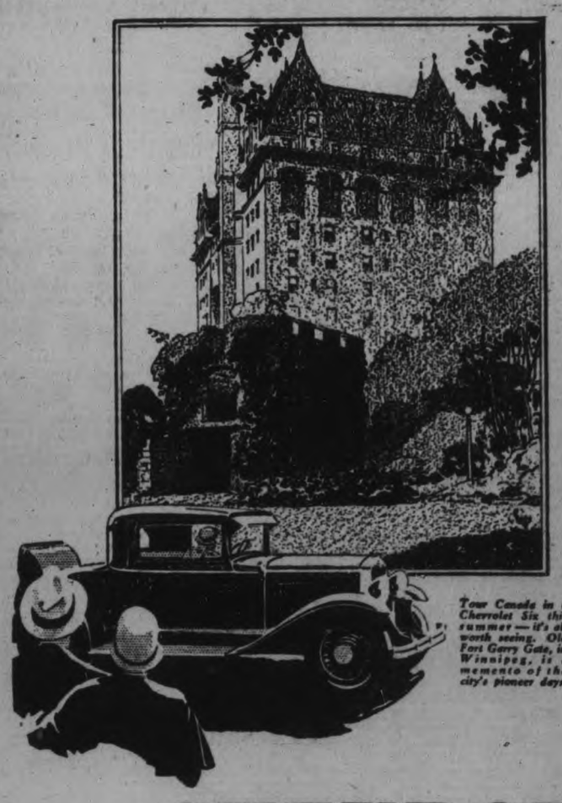

IF you have never been at the wheel of a six-cylinder car, you have no idea of all the satisfying performance which the new Chevrolet Six holds in store for you.

In this remarkable new car, greater smoothness has been gained by a new harmonic balancer and a balanced 48-pound crankshaft. Economy unsurpassed by any other car is assured by advancements in carburetion and engine design. More enjoyable riding comfort is provided by efficient Lovejoy hydraulic shock absorbers, front and rear.

THE WORLD'S BIGGEST VALUE

Combined with such notable performance features are lavish refinements in the beauty, equipment and appointment of the smart new Fisher bodies.

Just as surely as you inspect the new Chevrolet . . drive it and compare it . . your verdict will be: *"Here's the biggest value in the lowest price field."* For with all its 6-cylinder advantages prices are as low as $635 at factory.

Ask about the General Motors Owner Service Policy, the most complete in the industry; and about the G.M.A.C., General Motors' own Deferred Payment Plan, which is designed to make your purchase easy.

Tour Canada in a Chevrolet Six this summer — it's all worth seeing. Old Fort Garry Gate, in Winnipeg, is a memento of the city's pioneer days.

ROADSTER or PHAETON $635

The Sport Roadster	$715
The Coupe	740
The Coach	750
The Super Sport Roadster (Six wire wheels standard)	795
The Club Sedan	810
The Sport Coupe	840
The Sedan	870
The Sport Sedan (Six wire wheels standard)	940

Prices at factory, Oshawa. Taxes, bumpers and spare tire extra. A complete line of Commercial Cars and Trucks from $485 up.

CHEVROLET SIX

IT'S BETTER BECAUSE IT'S CANADIAN

C-1350X

THERE IS A CHEVROLET DEALER NEAR YOU TO SERVE YOU

Helen Wills Moody Extended to Win Tennis Victory

To-day and Monday

2.30, 7.00, 9.00

Blood relations . . .hot blooded caballeros, hot after the same senoritas . . greedy for the same vast estate. And in the struggle which resulted, one was slain.

"HOT DOG" — GRAHAM McNAMEE NEWSCASTING "JACK NORTH"

REDUCED MATINEE PRICES—Children 10c; Adults 30-2—32c

UNITED STATES LEADS SERIES

Hold Advantage of One Match in Tourney for Wightman Cup.

DEFEATS PHOEBE WATSON.

WIMBLEDON, England, June 14 (C.P.).—Mrs. Helen Wills Moody, world's champion for three years, was extended to the limit in the opening set of a match with Mrs. Phoebe Watson of England to-day, but came through to win at 7-5, 6-1, to give the United States a lead of 3 matches to 2 in the series for the Wightman Cup.

E.P.L. FIXTURE MONDAY NIGHT

League-Leading C. G. E. and Cogs to Tangle in Exhibition Grounds.

6.15 D. S. TIME.

It may be that the league-leading C.G.E. team will be humbled on Monday evening at Exhibition Park when they play the Cognawags, last year's Ontario Intermediate finalists. The Cogs will turn out in full strength in an attempt to give the Electrics their first loss. Vannest, Billingsley and Armstrong are ready and eager to accept the mound duty for the Cogs, and the whole outfit is in fine fettle.

The game will get underway sharp at 6.15 Daylight Saving time, and Alex Kay and Jack McCarney will be the umpires.

BIG STREET FAIR WEDNESDAY NIGHT

Rotary Carnival Will Give Hours of Solid Fun For Everyone.

The Rotary Club Street Fair on Wednesday promises a lot of fun. The lay out will be on the Market Square, where there will be music, games of every description, booths and sport for all who attend. Stay in the city Wednesday night and you will be assured of a good time. Have you purchased your ticket giving you an opportunity to estimate the mileage on the Pontiac car that is to be given away to the one making the closest estimate.

You can always purchase a ticket from any Rotarian or at the office, corner Charlotte and George street, where the car is on exhibition. The proceeds of this affair go to the fund for crippled children and is a most worthy object.

Voice of the People

Letters to be printed in the Voice of the People column must be received at The Examiner Office on the day before it is desired to have them published.

Sir—The issue at this election is Preference against no Preference and it is a pity that the various bodies discussing it do not stick more closely to an issue fought with so much importance to both Canada and the Empire. Without the system of preferences the Conference at London said no Empire is possible.

J. H. Burnham,
(Empire Publicity League).

Goslin Traded To St. Louis Browns

ST. LOUIS, Mo., June 14. (C.P.)—Leon "Goose" Goslin, hard-hitting outfielder of the Washington Senators has been traded to the St. Louis Browns for Heinie Manush, outfielder and "General" Alvin Crowder, a pitcher. According to Bill Freil, Browns' business manager, the deal was a straight player trade with no cash involved.

SMART BALL ON WEEK'S BILL

Two Bantam and One Junior and Juvenile Games Listed in City Baseball League.

TIDY BATTLES ASSURED.

The bantam section of the city hardball league opens on Monday night next with a game in James Stevenson Park between the Kiwanis and the Classics. The best brand of minor ball was dished up in this group last season and fans who are following the teams again this year may be assured that they will witness some lively ball.

The Kiwanis tangle with the Hollingsworth's Classics in the opening game and if the Club team is as successful as the other two "Ki" nines they will be assured of top place at the end of the schedule.

On Tuesday night in the junior group Kiwanis juniors and East City will "strut their stuff" while juveniles mix it up with Browntown on Thursday evening in the Exhibition grounds.

BETTY CARSTAIRS SAILS FOR U.S.

Plucky British Girl Hopes to Set New Speed Record at Detroit.

LONDON, June 14. (C.P.) — Miss Betty Carstairs, undaunted by the tragic death of Sir Henry O. Segrave at Windermere yesterday, sailed aboard the steamship Berengaria for the United States to-day with her motor boat Estelle V with which she hopes to establish a new speed record at Detroit.

She will be the only British entrant for the international trophy as the result of Segrave's fatal injuries when his challenger, Miss England II overturned while going at a speed of about 100 miles an hour.

Miss Carstairs expressed deep regret at the death of her rival and friend, but she said that she would not change her plans as she was determined, for the sake of British prestige to make a good fight for the trophy against her United States opponents.

C.G.E. Winners Of 4 Straight Games

Rumors persist that Bethany will drop out of the S.P.L. fight but the League Executive have the matter in hand and the Durhamites may yet show a punch that will create several upsets before the title is decided.

The League standing is:

	Won	Lost	Tied
C.G.E.	4	0	0
Cogs	2	1	1
Crescents	1	2	1
Bethany	0	4	0

WHO'LL CATCH THE BIGGEST PICKEREL

$5 U. S. Line Goes to the Successful Angler—Contest Open All June.

For the first time a fishing contest confined exclusively to Peterborough and District is being staged, and a $5.00 gold standard U. S. 60 yards line, of 30 lbs. test, is the prize for the angler who catches the biggest pickerel during the month of June. This contest is open to all who fish in the waters of Peterborough and Kawartha Lakes district, including Rice Lake Trent and Otonabee rivers.

The pickerel entered for competition must be caught on one of the U. S. far-famed lines purchased from an authorized dealer in the district named, who will weigh and measure the fish, also recording the date and place of the anglers lucky strike.

This worth while angling contest is sponsored by T. E. Curvin Co., Ltd. Water and Brock Streets, this city, Canadian distributors of the U. S. fishing tackle products. Names of the dealers will be found in an advertisement elsewhere in this issue

Two Other Contests.

Messrs Curvin and Company are also offering the same prize for the largest small mouth bass caught in July and the biggest lunge landed in August, the same conditions applying to these two later events. Hence admirers of Sir Issac Walton, to say nothing of his one-eyed perch, will undoubtedly respond in considerable numbers to this worth while call to angle after the elusive finnie members of the deep in question, so abundantly found in the Kawatha Lakes and Trent Valley waters.

Regent

SAT., MON., TUES.
2.30, 7.00 and 9.00
A Complete New Program of Mirth and Melody!

WARNER BROS. present "THE AVIATOR"

with
EDWARD EVERETT HORTON
PATSY RUTH MILLER JOHNNY ARTHUR

Loop the Loop of Laughter with the Ace of Funmakers! Hit the Heights of Hilarity in the Funniest Aviation Picture of the Age!

Lloyd Hamilton Comedy
"GOOD MORNING SHERIFF"
FOX NEWS - - MUSICAL ACT

NEW SUMMER MATINEE PRICES
Adults 32c - - Children 10c

14 HORSES ENTERED

CHICAGO, Ills., June 14. (C.P.)—Fourteen horses—one figured to have just as good a chance as any of the others—were named for the twenty-second running of Washington Park's American derby and its $50,000 bag of gold to-day.

BRITAIN'S WIGHTMAN CUP TENNIS TEAM

Above are the four members of Britain's all-star women's tennis team, who are representing the British Isles in the Wightman Cup series against the United States team. Miss Joan Fry (left) and Mrs. Watson (top right) will carry the chief burden in the singles matches, while Joan Fry will pair with Miss Harvey (top, centre) in one doubles match and Mrs. Watson will join Mrs. I. A. Godfrey (lower right) in the second doubles match. Mrs. Godfrey, better known as Kitty McKane, the famous English internationalist, who has twice been rated first in the world's ranking of women tennis players, is coming back into the limelight this year after two years' retirement.

MAIN STREET TOPICS

Jabs and Jottings as Picked Up by an Examiner Reporter

SOME WHEAT.

They grow tall wheat in Harvey Township. Raymond Hunt in Harvey has fall wheat that measured 53 1-2 inches in height on June 7.

42 CANDIDATES IN CLASS.

Forty-two candidates from the parish of All Saints' will present themselves for confirmation at the morning service to-morrow and will renew their baptismal vows before the Right Reverend J. R. Lucas, B. D., warden of the Church Army Hostel, Toronto and formerly Bishop of the Diocese of Mackenzie River.

PLEASING RECITAL.

Piano pupils of Harry Northrop A.T.C.M. were heard in a pleasing recital on Thursday evening, when they were assisted by Miss Isobel Young, elocutionist, and Stanley Northrop, A. T. C. M., violinist.

The pupils, who displayed very fine technical training and good tone, included Frieda MaMahon, Ronald Dick, Olga Wright, Jarvis James, Julian Wade, Helen Miller, Mary Parker, Fred Williams, Eileen Scholes, Kathleen Prout, Griffen Young and Annie Williams.

JUST A GANG BOSS.

"Ah! There he is!" A group of small lads stood in awe as a gentelman with a large sombrero, garbed in a flshy outfit that any red-blooded youngster would have recognized as that of a cowboy, stepped from the SellaFloto Circus ttrain on the C. N. R. siding near the Exhibition Grounds yesterday afternoon.

"Hello Tom!" they shouted eagerly for it was undoubtedly the great Tom Mix. They crowded in closer in the hopes of possibly touching him as he stepped into a waiting motor car.

But a glassy stare was all the youngsters received from the awesome, bespangled cowboy. In fact, they had made an error. The object of their attention was not their film hero but only one of the circus gang bosses.

EVENING FUN

Fascinating games of Contract or Auction . . music . . dancing . . interesting companions . . spacious staterooms . . broad decks . . tempting refreshments . . loads of good fellowship and a continuel 'round of gaiety or quiet comfort, just as your taste dictates . . interesting topics of conversation for months after you return. Make your European trip a joy when crossing by Cabin Class on one of the Regal Duchesses or the ever popular "Mont" and "M" ships of the Canadian Pacific Atlantic fleet.

Tourist Third Cabin Return Fare as low as $185.00

Ask your local agent or
J. B. MACKAY, *General Agent*,
Canadian Pacific Building, Toronto

CANADIAN PACIFIC STEAMSHIPS

"Always Carry Canadian Pacific Express Travellers' Cheques . . . Good the World Over"

IN POLICE COURT

Pleading guilty to being intoxicated in charge of a motor vehicle, in Police Court this morning, Gerald Murray, 19, was sentenced by Magistrate Langley to seven days in jail. Murray was charged, following an accident on Lansdowne Street shortly after 9 o'clock last night. Police state that he drove his car down the street on the wrong side of the road and struck two parked cars, owned by Nathan Fine and Raymond Pacquette. Both cars were badly damaged.

Murray was accompanied by another young local man, who pleaded guilty to being intoxicated. He was fined $10 and $4.50 costs.

ASK for WANT AD DEPT
CALL 1600

PASSENGER DIES IN PLANE CRASH NEAR CORNWALL

Machine Goes Into Tail Spin While Seeking Landing.

TWO ARE INJURED.

Found Necessary to Amputate Right Foot—Will Recover.

CORNWALL, June 14. — A fatal aeroplane accident, the first in Cornwall or its vicinity, occurred on the Blacklock farm, two miles east of the town, about 8 o'clock last evening, when a Syracuse, N. Y., machine, piloted by Everett Richards of that city, crashed to the ground and was smashed. Morris Joseph Verville of Massena, N. Y., was killed almost instantly, while the third occupant of the plane, Elzear Vaillancourt, also of Massena, was severely shaken up.

Bert Jardine's ambulance brought Richards and Vaillancourt to the Hotel Dieu Hospital here. Verville died just before admission. People uptown had seen the plane circle over the business section as if seeking a suitable landing place. When over the Blacklock farm the plane went into a tailspin and crashed to the ground, nose first. Verville was injured about the head and lost a great deal of blood, but Richards and Vaillancourt were more fortunate, although shaken up and injured internally. At the hospital it was found by Dr. Lalonge and Dr. Hurteau, who first rendered aid, that it would be necessary to amputate Richard's right foot. It is expected that he and Vaillancourt will recover. The machine is a Waco passenger plane, and on the sides are the words, "Advance Aircraft Corporation of Troy."

Provincial Officers Jack Berry and Wilfrid Bertrand and Traffic Officer Harold A. Swain were early on the scene, and a large throng from neighboring summer cottages, from farms and from town assembled.

Verville was about 23 years of age. He was born in St. Gertrude, Que., about 25 miles from Montreal, a son of Mr. and Mrs. Napoleon Verville. He was unmarried, and is survived by his parents, four brothers and two sisters, all of Massena.

BAND CONCERT

By permission of Lt. Col. M. H. Park, V.D., and offiers, the band of the Peterborough Rangers will give the following programme in Victoria Park on Sunday night, commencing at 8.30. Lt. W. H. Peryer conductor.

March, "Entry of the Burgars."
Selection, "Chu Chin, Chow," by numerous requests.
Concert Valse, 'Smiles, then Kisses.'
"The Perfect Song," musical theme of the Pepsodent Hour. By numerous requests.
Vocal Solo, "Land of Hope and Glory," Band secretary W. H. Grieves
Overture, "Festival King," featuring a trombone quartette, by bandsmen, W. Worth, F. Peryer, H. Hutchinson and G. Johns.
Medley Overture, "Old Time Favorites, in a new arrangement.
Hymns, Selected.
God Save The King.

$5 FISHING LINE FREE

TO THE ANGLER WHO CATCHES THE LARGEST PICKEREL IN JUNE

Contest is Open to all Anglers in Kawartha Lakes District, including Peterborough, Rice Lake, Trent and Otonabee Rivers. The award is the best $5 U.S. 30-lb. Test Casting Line—60 yards on an individual spool.

RULES GOVERNING CONTEST

Fish must be caught on a U.S. line; landed in the district named; taken to the store where line purchased, and weighed and measured there. Winner will be awarded the prize where he or she bought the U.S. Line. Contest closes June 30th.

T. E. Curvin Co., Ltd., U.S. Fishing Tackle Distributors, sponsors this competition, and awards the prize.

U.S. LINE DEALERS

The lucky U.S. casting line must have been purchased from one of following dealers: Canadian Dept.Stores Peterboro; Jesse Airres, Reid Street; Henry Cowle, Hiawatha; Alfred Outram, Port Hope; Sidey's Store, Bewdley; Erskine's Hardware, Lakefield; R. J. Hunter, Lakefield; Perrault Store, Hastings; T. E. Curvin Co., Ltd., 440 Water Street, Peterborough.

Other similar contests for the same prize will be arranged for the biggest small-mouth bass caught in July and the largest lunge in August.

GET YOUR U.S. LINE NOW—All Guaranteed.

T. E. CURVIN CO., LTD.
BROCK and WATER STS. - PHONE 2839

YO-O HO-O
GET READY for
Rotary Street FAIR

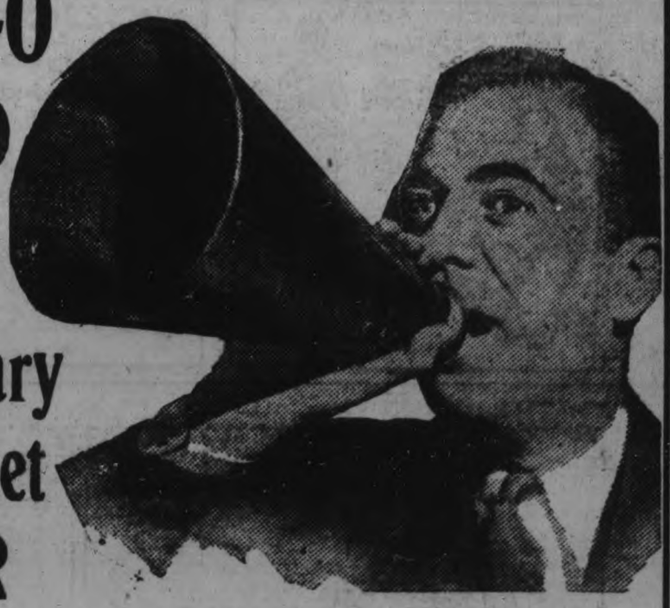

MARKET SQUARE, Wednesday Night, 7 to 11, June 18

FUN FOR OLD AND YOUNG—AND LOTS OF IT.

Don't plan anything else for that evening. Everybody will be there The tickets on the Pontiac Sedan are going fast. Have you got yours? AMOS AND ANDY will open the Fair at 7 p.m. From then until 11.00 o'clock there will be fun for all.

3d-142-3182B

LL HOUSE, CONVENIENCES; LOW nt. Apply 474 Stewart. 3d-142-3193B

GHTFULLY SITUATED, COMtely equipped Apartment. Teleone 1232J. 6d-145-3192B

Pet Stock

ON AND COCKER SPANIEL Pups. 465 Bolivar Street. 3d-142-3199W

WANTED NOW FOR PETERBORO and District — Salesman of good address. Good pay weekly. Exclusive selling rights for best lines in business. Whole or part time services. Pelham Nursery Co., Toronto 28d-154-2777T.

SALESMEN — WONDERFUL OPPORtunity for capable Men to earn big money selling exclusive line Men's Neckties and the new Royal Buckingham Table Cover direct to consumer. Full or spare time. Experience unnecessary. Liberal commission. Write to-day for Free Sales Outfit. Dept. 1443. Public Service Mills of Canada, Limited, London Ontario. 3d-28,14,28-2694L

TILLIE THE TOILER By Russ Westover

BRINGING UP FATHER By George McManus

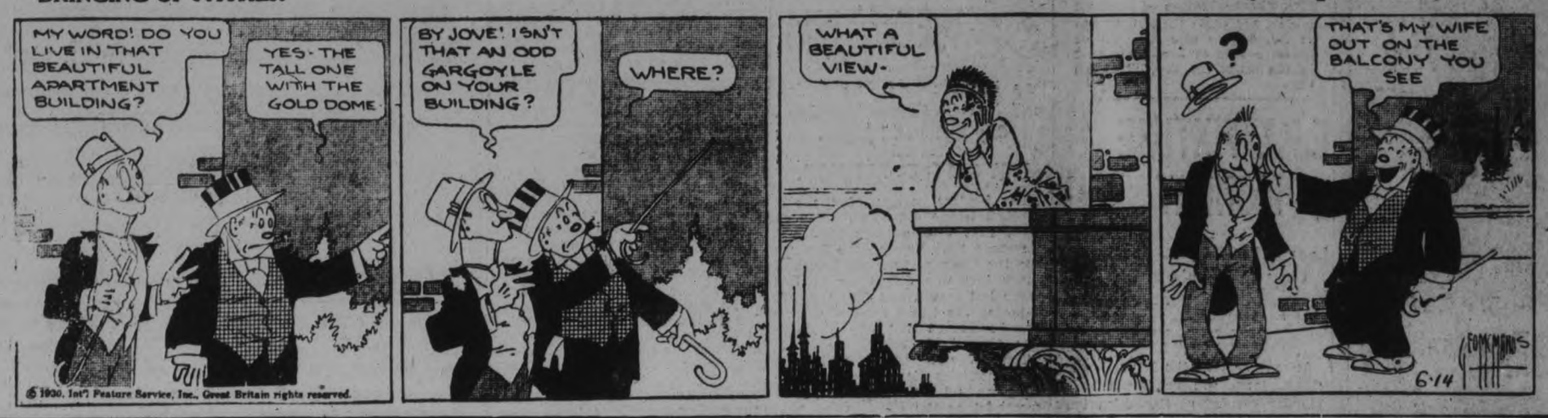

MUTT AND JEFF By Bud Fisher

TAILSPIN TOMMY By Hal Forrest

POP By J. Millar Watt

S'MATTER POP By C. M. Payne

PEACE LOOMING IN CHINA'S STRIFE

Selection May Be Made of New Nationalist Gov't Officials.

REPORTS VARY.

SHANGHAI, June 2 (Canadian Press). — China's ever-changing political horizon to-day gave indication of pending internal changes which, if carried through, may involve cessation of the present civil war and selection of new officials for the Nanking Nationalist Government.

Divergent viewpoints on the situation were displayed by civil and military groups in Nanking.

Apparently authentic advices from the capital stated that high Nationalist civil officials were discussing the possibilites of a peaceful settlement.

The Nationalist military, through the Government's Kuomin News Agency, countered immediately with a vigorous denial of all armistice reports, and announced that on the contrary the Nationalist Government was preparing for a powerful military campaign against its foes.

The reports from the civil group said that Chang Hueh-Liang, Governor of Manchuria, and Li Chi-Sen, former Governor of Canton, were being urged to undertake mediation in the present conflict.

A BEDTIME STORY

by Howard R. Garis

UNCLE WIGGILY'S PUSSY TREE.

Uncle Wiggily jiggled himself around in his easy chair until he felt nice and cozy. He opened the evening paper to read the bedtime story to his forty sixteen little bunny boys and girls, who were gathered about him. It was after supper but not yet quite time to go to sleep.

"Once upon a time," read Uncle Wiggily and then he looked over the tops of his glasses and suddenly asked: "Where's Baby Bunty?"

"Is that in the story?" cried Jingle.

"Don't tell us there's another story about Baby Bunty!" giggled Jangle, who was Jingle's twin sister.

"I just want to know where Baby Bunty is," spoke Uncle Wiggily looking around the room. "If she comes in after I am half way through the bedtime story I'll have to go back to the beginning and start over. I had rather wait until Bunty comes in to hear it. Where is she?"

Some of the little bunny boys said one thing and some of the little bunny

"Where's Baby Bunty?"

girls said another thing, but none of them knew where Baby Bunty had hopped after eating her supper carrots.

"Well, I must go find Baby Bunty!" said Uncle Wiggily. But just as he rose from his chair Nurse Jane squeaked:

"Here comes the little orphan rabbit now!"

Surely enough, Baby Bunty came in hopping as fast as she could hop. And her pink nose was twinkling very fast.

"Where have you been, Bunty?" asked Uncle Wiggily. "We have been waiting for you."

"Sit down and listen to the bedtime story!" advised Jingle.

"Oh, Unkie Wig! You ought to see! You ought to hear!" exclaimed Bunty, her breath coming fast for she had done a lot of hopping. "It's most mysterious and surprising! Oh, you ought to see! Oh! Oh!"

"Whatever is the matter, Bunty?" exclaimed Uncle Wiggily, dropping the evening paper with the bedtime story in.

"Oh, you ought to hear!" went on Bunty. "I went down to the end of our yard just now, to see if there was a flower to pick and, all of a sudden, I saw a little cat growing on a tree branch!"

"A cat growing on a tree branch! Nonsense! Cats don't grow on trees, Baby Bunty!!" laughed Uncle Wiggily. "What kind of a tree was it?"

"The pussy willow tree," said Bunty. "And one of the pussy blossoms must have turned into a cat, for I saw it as plain as anything and it mewed at me and then I ran to tell you."

"Pooh! It's only Joie, Tommie or Kitty Kat up in a tree trying to play a joke on Bunty!" said Buster, a boy bunny.

"No, it wasn't Joie, Tommie or Kittie Kat!" exclaimed the little orphan rabbit. "I know them. It was a new cat and she grew out of the pussy willow tree. It's wonderful!"

"You dreamed it!" said Custer, who was Buster's brother.

"Anyhow, it wasn't Joie, Tommie or Kittie Kat," said Jingle, for here they come now, to listen to the bedtime story, I guess." As she spoke she pointed to the window and there, surely enough, could be seen the three Kat children walking across the lawn, their tails straight up in the air like fish poles.

"Maybe there's a new pussy at the Kat house and she got lost and climbed up in the tree," said Jangle.

"Oh, no, we haven't any new little brother or sister," said Tommie as he walked into Uncle Wiggily's bungalow.

"Well, there's a little cat in Unkie Wig's pussy tree!" said Bunty. "If you don't believe me you can go down there and listen for yourself."

"We'll go," said Uncle Wiggily. "Come on, children! We'll see what this mysterious surprise is that Bunty has found."

When they reached the end of the garden, near the pussy willow tree, surely enough, from it came a faint mewing.

"Mew! Mew! Mew!" wailed a little cat as plain as anything.

"There!" cried Bunty. "What did I tell you? One of the pussy willow buds has grown into a cat! May I pick it off, Unkie Wig and have it for my own?"

"Now just a moment," said Mr. Longears peering through the evening shadows into the tree. It is true that the buds of the pussy willow tree do look like soft, furry little kittens. But they aren't. This must be a real cat that, somehow, has gotten into my pussy tree. Who are you, little cat?" softly called the rabbit gentleman.

"Oh, I'm a poor, little, lost pussy," was the mewing answer, "I don't know where I live and a big dog barked at me so I climbed up in this tree and Oh, dear! I'm so unhappy!"

"Never mind! Don't cry! I'll take care of you!" said Uncle Wiggily kindly. He got a step-ladder, lifted the little cat down out of the pussy willow tree and, taking her into his bungalow gave her some warm milk to drink. Then she purred happily and listened to the bedtime story with the others. Then they all went to sleep.

(Copyright, 1930, by Howard R. Garis.)

Be Sure
TO LOCK YOUR LOCKER IF IT CONTAINS—
PLANTERS SALTED PEANUTS

Baby is Happy

His soft velvety skin is perfectly clear and free of chafing and irritations, because his mother uses Dr. Chase's Ointment to keep it so.

The place for Dr. Chase's Ointment is along with baby's soap, in order that it may be applied after the bath

Four per cent. interest paid on deposits

The Toronto Savings and Loan Company

OFFICE HOURS: 9 a.m. to 4 p.m. | OPEN SATURDAYS UNTIL 5 p.m.

Examiner Classified Ads. Taken Until 1.00 o'Clock - Phone 1600

WANT AD. RATES

Cash 1 cent per word or figure per insertion.

If Charged 1½ cent per word or figure per insertion.

Phone We will call for your ad. and give you the cash rate. **1600**

CHARGES:

Card of Thanks	50c
In Memoriam (up to 2 inches)	75c
Over two inches, per inch	50c
With black border, extra	25c
Birth Notice	50c
Death Notice	50c
Locals (Back Page) per inch	$1.00
Black Local (Back Page) per in.	$1.40

INDEX TO EXAMINER CLASSIFIED WANT ADS.

Agents Wanted L
Boarders Wanted ..... F
Business Opportunities ..... K
Cottages, Summer Resort ..... E
Dressmaking ..... Z
Employment Wanted ..... J
Female Help Wanted ..... H
Found ..... N
For Sale; General ..... A
To Rent; Houses and Apartments ..... B
General Notice ..... T
Livestock ..... O
Lost ..... M
Male Help Wanted ..... G
Pet Stock ..... W
Personal ..... R
Poultry For Sale and Eggs ..... P
Radio I
Real Estate For Sale ..... D
Used Cars For Sale ..... S
Wanted; General ..... Q

a For Sale—General

SUMMER WOOD, $1, $2, $3 LOAD. Dinsdale's. 'Phone 153. 26d-157-2922A

RANGE, WATER FRONT AND RESERvoir, Household Furn... Furnished or Unfurnished Rooms for Rent. Apply 211½ Hunter. 6d-140-3030A

DOUBLE FOR YOUR MONEY — MIXed Slabs, $2.50; Buttings, Bone Dry, $2; Hemlock, $3.25. 'Phone has been changed from 2953F to 3378J. 4d-140-3099A

FOR SALE — KITCHEN CABINET good condition, $12. Phone 3017J. 3d-140-3114A

ANTIQUE WALNUT SETTEE AND Chairs, Dining Table, Dropleaf Table, Whatnot and Small Tables, all in Walnut, Chest of Drawers. Apply 529 Reid Street, Afternoons and Evenings. 3d- 40-3129A

FORDSON TRACTOR AND PLOUGH; good condition. J. J. Duffus, Ltd. 3d-140-1850A

ALL KINDS OF WELL SEASONED Pine Lumber at close price. H. F. Doig, 'Phone 2097. 6d-143-3135A

CABBAGE PLANTS. H. F. DOIG. 'Phone 2097. 6d-143-3136A

DOUBLE BED, WITH SPRINGS, IN good condition. 469 Gilmour. 3d-140-3146A

FOR SALE—DRY BUTTINGS, LARGE Truck Load, $2.00; Half Slabs, Half Hardwood, $3.00. 'Phone H. Hamlin, 1394J. 3d-140-3148A

A GENUINE BARGAIN IN A BRAND New 1930 Whippet Sedan Car. Will be sold. This car sells at $860 nett cash. To go at a bargain. Apply 345 Rubidge Street. 3d-141-3152A

LADY'S TWO-PIECE KNITTED SUIT, Rose; size 36; cheap. 'Phone 3175. 3d-141-3164A

IF YOU REQUIRE SANITARY RUBber Goods, write for Catalogue and Prices. Safe and Sanitary Rubber Works, Dept. 17, 5155 LaSalle Blvd., Verdun, Montreal. Mar.1,'31-4399A

PRETTY CEMENT URNS FOR CEMEtery or Lawn. Top Part, $2.50; Apply 677 Water. 2d-141-3174A

SKIM MILK BY THE BARREL, 50c. 'Phone 1496W. 3d-141-3173A

GOT TO GO—USED LUMBER. CORner George and Charlotte. 3d-141-3165A

QUEBEC STOVE. APPLY 148 HART Avenue. 3d-141-3171A

MOTOR BOAT, EIGHTEEN-FOOT Cedar Hull, Fifty Dollars; bargain. Apply Mr. Rye, Rye's Boat House. 1d-140-3184A

AXMINSTER RUG, CHEAP. 'PHONE 1007J. 2d-141-3183A

NEW TENT, 10 x 10, $40; 2-GLASS Drink Cooler, $10. 'Phone 948J. 6d-145-3180A

TWO FRAME BARNS, 28 x 45 AND 24 x 60. Apply C. Down, Roseneath. 'Phone 5 ring 14. 3d-142-3157A

KITCHEN CABINET, LIKE NEW, 587 Bolivar. 3d-142-3197A

CUT FLOWERS. APPLY 526 BONAcord Street. 'Phone 1964J. 1d-140-3200A

b For Rent—Houses and Apartments

HOUSE, NO. 338 RUBIDGE STREET. Immediate possession. Apply 437 George Street. tf-876B

ROOMS FOR RENT. APPLY 93 AYLmer. 6d-140-3043B

MODERN SEVEN-ROOMED BRICK House, West-end. Immediate possession. 'Phone 1898J., or apply 418 Stewart Street. 6d-141-3062B

GROUND FLOOR APARTMENT, ALL conveniences; garage; central. Apply 282 Hunter Street. 2d-141-3198B

HOUSE, VERY CENTRAL. APPLY 261 Charlotte. 5d-140-3077B

FIVE-ROOM HEATED APARTMENT; also 6-Roomed House, conveniences and garage. Apply 265 Rubidge. 'Phone 1405W. 3d-140-3141B

CENTRAL HOUSE, $21 MONTH. Apply 345 Rubidge. 3d-141-3156B

TWO UNFURNISHED ROOMS AND Kitchenette, East City. 'Phone 1269W. 3d-141-3160B

BRICK HOUSE, ALL CONVENIENCES; reasonable terms to good tenant. Apply 503 Stewart Street. 3d-142-3182B

SMALL HOUSE, CONVENIENCES; LOW rent. Apply 474 Stewart. 3d-142-3195B

DELIGHTFULLY SITUATED, COMpletely equipped Apartment. Telephone 1282J. 6d-145-3192B

x Pet Stock

BOSTON AND COCKER SPANIEL Male Pups. 465 Bolivar Street. 3d-142-3199W

c For Rent—General

COMFORTABLE GARAGE, WATER Street, near Antrim, $2.00 monthly. Apply 183 Antrim. 3d-141-3149C

GARAGE AT 543 WATER. IMMEDIATE possession. Phone 549J. 3d-142-3178C

BRIGHT, MODERN STORE, FINE Building; central. 451 Water Street. 6d-145-3193C

d Real Estate

COMFORTABLE HOME IN LAKEFIELD for Sale, Brick and Stucco House, Eight Rooms; hardwood floors, fruit trees and garden. Write Box 546, Lakefield, Ont. 6d-142-3097D

CHOICE BUILDING LOT. APPLY 515 Reid. 3d-140-3132D

FRAME COTTAGE AND LOT, SMALL fruit, lights and well; part cash. 160 Benson Avenue. 3d-140-3127D

DON'T DELAY, BUT ACT, IF INTERested in a Home under easy conditions — 6-Room House, North-west section; full plumbing and furnace, and garage; small payment, $2,700, and easy terms. Furnished Apartment and 2 Eight-room Houses and Small House to Rent. Apply 344 King Street. 2d-14,16-3158D

FOR SALE — HOSKEN PROPERTY, corner of River Road and Smith Street. Apply on premises to Mr. J. H. Burnham. After June 14th Telephone. 6d-145-1876D

e Summer Cottages

FOR RENT OR FOR SALE — 2 FURnished Summer Cottages, Kawartha Park; garage on shore; boats, ice and wood supplied. 'Phone 151, or write to Mr. Claude Rogers, Peterborough Canoe Co. 5d-140-3060E

FOR SALE OR RENT—WELL-KNOWN Cottage, Bonavista, near Juniper Island Store, Stoney Lake; comfortably Furnished, with piano; good supply wood and ice. Easy payment terms. Apply Owner, J. J. McBain, Peterborough. 2d-141-3185E

f Boarders Wanted

PRIVATE BOARDING, CONVENIENT to all Factories, 162 Aylmer, corner Wolfe-Aylmer Streets. 12d-141-2855.

MEN BOARDERS WANTED. APPLY 513 Donegal. 3d-142-3204F

TO RENT—YOUNG'S POINT SUMMER cottage, furnished. No silver or linen. Living room, two large bed rooms, kitchen and toilet. Electric light, running water. Facing river Apply H. Simons, Young's Point Lakeview Hotel. 3d-140-3115E

g Help Wanted—Male

WANTED — MAN, EXPERIENCED ON Woollens and Worsteds, to take charge of Burling and Mending Room. Apply, stating experience, wages required, and when at liberty. Write Box 1837, Examiner. 3d-141-1857G

POSITIONS AS POSTMEN, CLERKS, Customs Examiner, etc. constantly vacant. Write M.C.C. Civil Service School, Toronto 10. 4d-7,14,21,28-1775G

EARN UPWARDS OF $25 WEEKLY Growing Mushrooms for us. Illustrated Booklet for stamp. Canadian Mushroom Co., 141 Lauder Avenue, 7, Toronto. 2d-141-1886G

WANTED — EXPERIENCED FARM Hand. 'Phone 990 ring 21. 3d-141-1869G

MEN OF NEAT APPEARANCE TO sell Household Necessity; steady employment and chance for promotion to Men who can qualify. Average weekly earnings $50.00. Apply 374 Water Street, or 'phone 3308W. 2d-141-2875G

WANTED — SEVERAL LIVELY BOYS, 10-14 years of age, for Part Time Work. Apply News-stand, 186 Charlotte, between 6-8 o'clock. 1d-140-1885G

PARCEL BOY WITH WHEEL WANTED to serve after Four o'clock and on Saturdays. Apply to Mr. E. Whaley, c/o Robert Fair & Co., Ltd. 1d-140-1882G

BATTERY MAN WANTED — ONE willing to do other work. Write Box 1864, Examiner. 5d-143-1864G

h Help Wanted, Female

GIRLS WANTED—PICK CHERRIES, raspberries; July; twenty years or older; enclosed stamped addressed envelope, Miss Mason, Farmerette Camp, Beamsville, Ont. 5d-142-3116H

WANTED—COOK GENERAL, FOR good home. Write Box 3113 Examiner. 3d-140-3113H

FEMALE HELP—WANTED COOK FOR summer hotel, starting July 1st. John Armstrong, R.R. No. 1, Lakefield. 6d-146-3117H

GIRLS FOR DINING-ROOM AND Bedroom Work; good wages. Address A. E. Wagner, Burleigh Falls Fishing Club, Burleigh Falls. 3d-142-1884H

WOMAN FOR LAUNDRY WORK; good wages. Address A. E. Wagner, Burleigh Falls Fishing Club, Burleigh Falls. 3d-142-1883H

j Employment Wanted

POSITION AS FEMALE JUNIOR Stenographer; high standing second year secretarial course P.C.I. Write Box 3119, Examiner. 3d-140-3119J

RETURNED MAN WANTS WORK, ODD Jobs or anything. 'Phone 2271W. 3d-142-3201J

LADY WOULD ASSIST IN ADULT Home in return for good home and some remuneration. Write Box 3154, Examiner. 2d-140-3154J

l Agents Wanted

WANTED NOW FOR PETERBOROUGH and District — Salesman of good address. Good pay weekly. Exclusive selling rights for best lines in business. Whole or part time services. Pelham Nursery Co., Toronto 28d-154-2777L

SALESMEN — WONDERFUL OPPORtunity for capable Men to earn big money selling exclusive line Men's Neckties and the new Royal Buckingham Table Cover direct to consumer. Full or spare time. Experience unnecessary. Liberal commission. Write to-day for Free Sales Outfit, Dept. 1443, Public Service Mills of Canada, Limited, London Ontario. 3d-28,14,28-2634L

RETAIL STORES PLAN TO CLOSE ON JUNE 25TH

Executive Retail Section Recommends Full Holiday For Excursion Day.

OPEN TUESDAY NIGHT.

Represetnative Group of Merchants Had Already Planned to Close.

The executive of the Retail section at a meeting held today, decided to recommend to all lines of retail business that they observe Wednesday, June 25th, as a holiday owing to the fact that a representative group of merchants as individuals have pledged themselves to the Kiwanis Club to close on that day.

This, therefore, will be a goodwill closing in aid of the Kiwanis Club of Peterborough, who are arranging for a picnic to Rochester on that day.

The section further decided in favor of retail stores remaining open the evening of Tuesday, June 24th, treating that date in the same way as a day preceding a public holiday.

In effect, the Retail Section Executive, therefore:

(a) Recommends that all lines of retail business observe Wednesday, June 25th, as a full holiday.

(b) Officially notifies the buying public in the city and county that retail stores in Peterborough will be open for business the night of Tuesday, June 24th.

m Lost

FOR SALE — FRESHMAN MASTERpiece Radio, 5 Tubes, Wet Battery, nearly new, $35.00. 'Phone 2063W. 3d-142-3181I

o Live Stock

FOR SALE — YOUNG PIGS. 'PHONE Stewart Hogg, 101 ring 41.. 2d-141-3196O

FOR SALE — 6 PIGS, 6 WEEKS OLD. Bruce Snelgrove, Frazerville. 3d-142-3190O

REGISTERED SHORTHORN BULL, 15 months old. 'Phone 871 ring 6. 3d-142-3177O

FOR SALE— COW AND CALF. 'PHONE 2491J. 3d-142-3176O

p Poultry

BABY CHICKS FOR IMMEDIATE DElivery from Canada's Oldest and Greatest Laying Strains now offered at greatly reduced prices. White Wyandottes, 18c each, White Leghorns, 15c each, any quantity. Express prepaid on 300 and more. We were first in Canada to advertise and ship Chicks. All stock bloodtested and under Government inspection. Large catalogue Free. Fisher Poultry Farm, Box N-83, Ayton, Ontario. 4d-11,14,18,21-3086P

q Wanted

WANTED — MIDDLE-AGED LADY desires Room and Board with private family; would help with Light Housework. Write Box 3153, Examiner. 3d-141-3153Q

1931 DOMINION CENSUS MALE AND Female Clerks wanted for work at Ottawa. Get full particulars NOW from M.C.C. Civil Service School, Toronto 10. 8d-4,7,11,14,18,21,25,28-1776Q

WANTED — SKIFF OR PUNT, IN good condition. 'Phone 1154J. 3d-141-3158Q

WANTED — FIREPLACE STOVE FOR Cottage. 'Phone 2557J. 3d-140-3142Q

WANTED — TEACHER, PROTESTANT, Experienced, with First-class Certificate for S.S. No. 1, N. Monaghan. Apply J. N. Lillico, R. R. No. 3, Peterborough, Peterborough - Port Hope Highway. 3d-143-3187Q

LOAN WANTED — $3,500.00 FOR 5 years at 6½. Good security, City property. Nugent Real Estate ,181 Charlotte. 'Phones 203—2898. 1d-140-3194Q

r Personal

MARRY— I HAVE A MATE FOR YOU. Members worth from $5,000 to Two Million Dollars. Photos Free. Club Jane Stevens, Box 1430, Hollywood, Calif. 4d-14,21,28,5-3175R

s Used Cars for Sale

BREWER'S BETTER CLASS OF USED Cars. Brock Street Rink. All makes and models. Easy Terms. Brewer Motor Sales. 'Phones 192 or 3166. 13d-143-1749S

t General Notice

FURNITURE REPAIRING, RE-FINISHing, Upholstering and Re-modelling; all work guaranteed; prices moderate. 'Phone 2846. 6d-140-3046T

GET YOUR FLOORS CLEANED BY Electric Sander. B. A. Haynes, Hardwood Floor Expert, at your service. 'Phones: Office 481, Oshawa, Residence 3073W. We pay the call. 6d-143-1854T

PICTON RACES, JUNE 25TH — COME to the Races at Picton Fair Grounds, on Wednesday, June 25th. $1,000 in Purses. Special Purse for Horse beating Track Record. 2d-14,21-1867T

MOVING WEST

M. RAWLINSON LTD., ESTABLISHED over forty years. Moving, storing, packing, shipping. Excellent warehouses. Consolidated household furniture cars to Western Canada and California. Long distance moving. 610 Yonge St., Toronto. 15T-Sat. Sept. 13-1778

What You Want In the WANT ADS

FORMER RESIDENT OF PETERBORO RUNS AMUCK AND COMMITS SUICIDE

(Continued from page one.)

ment made by the cutting of a hole through the center of the leaves from cover to cover. The slayer raised the girl's head from the ground and placing the muzzle of the gun to her temple, which had already been severely slashed by broken glass pulled the trigger. The bullet killed the girl instantly. Melhiush, however to make certain no life remained in the girl's motionless form, sent another shot into her stomach.

Eyewitness of Mad Dash

An eye witness of the mad dash in the automobile and shooting was John A. Thorpe, resident of North Ridgefield Road. Realizing the seriousness of Miss Yates' predicament, Thorpe pursued the speeding car on foot and was about 100 yards away when the automobile plunged over the stone fence. He arrived an instant after Melthiush fired two shots into the girl. He shouted and warned the man to put away the gun but his efforts to frustrate the shooting proved in vain. When the slayer saw Thorpe running towards him, he raised the gun and fired point-blank at him Thorpe leaped behind some bushes and the bullet missed his head by a matter of inches. Then Melhiush with the smoking gun in his hand dashed along the highway disappearing around a bend of the road. Thorpe ran to the side of the girl whose school books were scattered over the road near her lifeless body. He was about to raise her in his arms when he saw Melhiush come dashing down the road again with the gun still dangling in one hand. In the other hand he carried half of an orange, which apparently he had just sliced.

Commits Suicide

Upon seeing Thorpe at the side of the girl he turned sharply and ran to the other side of the road leaping the stone fence and disappearing in the tall underbrush. Thorpe ran over to investigate and found Melhiush lying on his back, the gun in his hand and a hole through his head over the right eye. The piece of orange sprinkled with poison was in the victim's mouth. The bottle of cyanide of potassium was found near the body. Thorpe, considerbly bewildered over the experience ran to a nearby farmhouse and called the state police 11 miles away.

Although baffled by his widows refusal to give any information, the authorities learned that Melhiush was born in Cobourg, Ont., 46 years ago, residing with his parents in that town and in Port Hope. In later life he was employed in a tannery at London, Ont. where it is believed he married. His oldest child, Elaine, dearest friend of the murdered girl was born in Peterborough where the Melhiush family resided for several years. Hannah, the other child now 11 was born in Smith Falls, Ont. The family resided in Smith Falls for six years and then moved to Montreal where Melhiush was employed by the Canadian Pacific Railroad as a freight hand. The family came here from Montreal in 1921 purchasing a small and abandoned farm.

Not Home Since Monday

Melhiush's wife it was learned had not seen him since Monday. Since purchasing the small sedan about a year ago, Melhiush made a practice of driving to the center of the town to meet the bus which brought Elaine and Mary from school. He was well acquainted with the Yates girl on account of the many trips he made with her and his own daughter. The police were informed today that Methiush displayed nothing more than a paternal interest in the Yates girl. No one was found who talked differently of their relations.

Scores of residents often remarked however, on the fondness of the man for his daughter and her chum. Melhiush chatted with the girls in his usual manner, his daughter told the police, and nothing was said or done to arouse any suspicion that he had gone suddenly insane or was abnormal in any way. As was customary, he drove to his own home, stopping, however, at a point where no one in the house could see his car. His daughter stepped out and had not questioned her father about his absence from home. Then he started to drive the Yates girl to her home, about two miles distant. Thorpe was walking along the road near the Melhuish home when suddenly he saw the machine tear along the highway at high speed. The authorities declare that Melhuish planned the double killing in the event that the girl, who had won several contests for beauty and personality resisted his advances.

The theory is supported by the finding of the Bible, gun, poison, and orange. The Bible, in which the gun and poison were cleverly concealed, proved of tremendous interest. When the cover was down the book aroused no suspicions of its deadly contents. The leaves inside had been cut through from cover to cover with all outside edges left intact. This permitted sufficient space for concealment of the gun and the bottle.

NEWSPRINT INCREASE IS BACKED AS FAIR PROPOSAL BY DON C. SEITZ

Fair Profit to Manufacturers Be Means of Conserving Supply.

FORESIGHT LACKED.

MONTREAL, Que., June 13 (C.P.) —The proposal made recently by the Nwsprint Institute of Canada to the American Newspaper Publishers' Association for a $5 increase over a period of three years has the approval of Don. C. Seitz, of New York, according to the current issue of Publishers' Service.

"If newspaper publishers viewed the situation with proper economic foresight, they would willingly agree to the $5 increase, and call this proposal more than fair," said Mr. Seitz, who was formerly business manager of the New York World, and was for fifteen years chairman of the A. N. P. A. Newsprint Committee.

Conserve Supply.

Above all else, Mr. Seitz told his interviewer that the publishers should willingly pay the newsprint manufacturers a fair profit so the supply may be preserved. Meeting the proposed increase would not endanger the profits of American newspapers, he said.

"Publishers apparently fail to realize that they are dealing with a foreign Government. Our own forests are gone, and now our publishers are seeking to destroy their next best source. If they would view the situation with th proper economic foresight they would know that reproduction should be preserved."

Mr. Seitz further pointed out that while publishers of dailies are resisting an advance from $55 a ton, many publishers of weekly papers who buy in carload lots and from the mill, hav been paying as much as $70 a ton during the year.

OVERSEAS MAIL.

CLOSING OF MAILS FOR GREAT BRITAIN AND EUROPEAN COUNTRIES

Full mail for Great Britain and Countries via Great Britain to connect with steamer Empress of Scotland sailing from Quebec on June 18; mail will close at the local post office at 11 a.m., June 17.

Full mail for Great Britain and Countries via Great Britain to connect with steamer Montrose sailing from Montreal on June 19; mail will close at the lost post office at 11 a.m. June 18.

Full mail for Great Britain and Countries via Great Britain to connect with steamer Duchess of Atholl sailing from Montreal on June 20; mail will close at the local post office at 11 a.m. June 19.

Full mail for Great Britain and Countries via Great Britain to connect with steamer Minnedosa sailing from Montreal on June 21; mail will close at the local post office at 11 a.m. June 20.

Correspondence for the New York route to connect with steamer Europa sailing from New York on June 18; mail will close at the local post office at midnight June 15.

Correspondence for the New York route to connect with steamer Olympic sailing from New York on June 20; mail will close at the local post office at midnight June 18.

Correspondence for the New York route to connect with steamer President Roosevelt sailing from New York on June 21; mail will close at the local post office at 11 a.m. June 19

WILLIAM E. NEWELL FOUND NOT GUILTY

A verdict of not guilty was returned yesterday afternoon by the Petit Jury in the case of William E. Newell, of this city, charged with a serious offence against a girl under the age of fourteen. The case was heard in the General Sessions of the Peace before His Honor Judge Huycke and the jury.

Crown Attorney V. J. McElderry, K.C., conducted the prosecution, and F. J. Strickland, K.C., defended.

HUDSON CUSTOM-BUILT SEDAN, 1927-28

This is a repossessed car and can be bought reasonable. In excellent condition. A wonderful bargain.

Can be seen at

PULKINGHORN'S USED CAR DEPOT - Charlotte St.

26d. 155

THERONOID

OF PETERBORO

Room 2 - Greene Building
181 CHARLOTTE ST.

Phone 275 - Phone 275

RADIO BROADCASTS—Monday, Wednesday and Friday at 12.30 p.m., Eastern Standard Time.

Health Talks, Old Time Music by request, and cases cited that are benefitted by the use of ELECTRO - MAGNETISM as applied by the THERONOID.

dtf.

STUDENTS HOLD ANNUAL PICNIC

Staff and Pupils of Peterborough Normal School Enjoy Sail to Wallace's Point.

JOLLY OUTING.

Another red letter day in the annals of the Peterborough Normal school was observed yesterday, when the students, members of the staff and their wives and visitors numbering about 150 boarded the steamer, Stony Lake at George Street wharf at 8:30 a.m. for the annual picnic. The day was ideal in every respect, the weatherman doing his best to keep up the good reputation of the past two or three years for this outing. Owing to construction work on the canal it was impossible to carry out the proposed intention of sailing up the river, and through Clear Lake and Stoney Lake, Much regret was expressed by the students at not being able to pass through the wonderful "Lift Lock", and feel some of the thrills, which had been so long anticipated. However, this was soon forgotten when they were admiring the beauties of the Otonabee river, with its charming windings and wooded banks. A halt was made at Gore's landing, and an inspection made of the pretty village. At the call of the whistle the party boarded the steamer to partake of a delicious lunch which had been prepared by the ladies of the school staff. The afternoon was spent in cruising around Rice Lake, and at 4:30 the steamer arrived at Wallace's Point where a stop was made for an hour. All the pleasures to be found in this pretty holiday resort were indulged in, and the booth did a good business helping to quench the thirst of those, especially who had enjoyed dancing to the music of the school orchestra. Cameras once more came out, and more pictures, like the numerous autograph albums on board will be kept as treasures to recall happy memories. Returning to the boat an appetising tea was served, the fresh breeze and exhilarating air having acted as tonics to the appetites. Soon after leaving Wallace's Point, clouds began to gather, not in the sky which had remained blue and unclouded in the brilliant sunshine, but in the hearts and minds of those who were severing a connection with friends and teachers which had become stronger than they would ever have believed possible in one short school year. The hearts of many were very full as the time of departure drew near, which proves the link of real affection existing among the members of the Normal School. On behalf of the students, Miss D. Dayman, president of the Literary Society in a neat little speech, expressed sincere thanks to the members of the staff also the ministers of the churches and others who had shown kindness to them. Dr. J. A. Bannister, principal, responded for the staff. George Street wharf was reached about 7 o'clock, bringing to a close one of the most enjoyable picnics ever held. To quote from the valedictory of the School year book for 1930:

"And now, as the chain of golden friendships is broken and we go forth to enter into a life of greater responsibilities, one word must come before.

"Farewell, a word that must be, and hath been,
A sound which makes us linger, yet farewell".

Railway Time-Tables

CANADIAN PACIFIC RAILWAY
(Corrected to date)

Going East—
8.10 p.m.—Indian River, Norwood Havelock. Daily except Sunday.
11.44 a.m.—Havelock, Tweed, Kingston Smith's Falls, Ottawa, Montreal, Quebec, Boston and New York. On Sunday to Havelock only.
12.40 a.m.—Havelock, Tweed, Kingston Perth, Ottawa, Smith Falls, Montreal, St. John, Boston and New York. Daily except Saturday. Sleepers Montreal and Ottawa.
1.10 a.m.—Havelock, Tweed, Perth, Smith Falls and Ottawa. Daily.
Going West—
4.55 a.m.—Myrtle, Toronto, Guelph, Goderich, Hamilton, Galt, Woodstock, St. Thomas, London, Chatham, Detroit, Chicago and New York. Daily.
5.55 a.m.—North Toronto, Agincourt, Owen Sound, Orangeville, Teeswater and Brampton. Daily except Sunday.
7.00 a.m.—Bethany, Lindsay, Orillia Port McNichol, Midland, and intermediate points. Daily except Sunday.
7.35 a.m.—Toronto, Hamilton, Brantford, Buffalo, New York, Galt Woodstock, London, Chatham, Detroit and intermediate points. Daily except Sunday.
3.50 p.m.—Toronto, Hamilton, Buffalo, Rochester, Boston, Woodstock London, Windsor, Detroit, Chicago and intermediate points between Peterborough and Toronto. Makes connection with the Trans-Canada Limited for Winnipeg and Vancouver. Daily.
6.30 p.m.—Lindsay, Toronto, and intermediate points. Daily except Sunday.

CANADIAN NATIONAL TIME TABLE.
(Corrected to date)
Trains Operate Standard Time. Daily except Sunday
No. 96—7.15 a.m. for Port Hope, Oshawa, Toronto and points on main line east of Port Hope.
No. 93—8.20 a.m. for Lindsay, Orillia, Midland, Toronto, Hamilton, Buffalo, London, Windsor, Detroit.
No. 371—8.30 a.m. or Lakefield.
No. 698—8.35 a.m. for Hastings, Campbellford, Belleville, connecting with the International Ltd. for Kingston, Brockville and Montreal and points in Maritime provinces
No. 100—11.45 a.m. for Hastings Campbellford, Stirling, Belleville, Kingston and Brockville with the "Capitol City" train for Ottawa.
No. 97—12.00 noon for Port Hope, Oshawa, Toronto, Buffalo, Philadelphia, New York, London, Chatham, Windsor and Detroit.
No. 373—12.10 p.m. for Lakefield.
No. 95—5.15 p.m. for Lindsay, Orillia, Toronto connecting with "International Ltd." for London, Sarnia, Port Huron and Chicago also with the "National" for Winnipeg and Pacific Coast points and with No. 47 for North Bay and Cochrane.
No. 699—8.00 p.m. for Lindsay.
No. 94—8.50 p.m. for Port Hope, Cobourg, Kingston, Montreal, New York, Boston. Carries through sleeper from Peterborough to Montreal

PREMIER VISITS CITY ON TUESDAY NIGHT

Will Deliver Address in Armouries to the Electors of City and District.

The visit of the Prime Minister to Peterborough on Tuesday evening, June 17th, when he speaks to the electors in this district will no doubt draw a large audience.

This is to be one of the most important elections in Canadian history and the electors should use every opportunity of familiarizing themselves with the policies and platforms of both parties. This is the Premier's first visit to the city in some years. It will be his second address on his political tour which opens in Brantford Monday and there will no doubt be very important statements from him to Lis Peterborough audience.

It is hoped we may also be favored with a visit from Mr. Bennett when there is the same reason for hearing a discussion of the policies which he an dthe party he represents favors.

Store READ WANT ADS Wanted

Are You on Voters List?

IS YOUR NAME CORECTLY LISTED AND SPELLED AND YOUR ADDRESS CORRECT?

?

LOCATION REGISTRATION OFFICES

No. 1—NORTH - - 591 George Street
No. 2—CENTRE - - 273 Charlotte Street
No. 3—SOUTH - - 178 Aylmer Street
No. 4—EAST CITY - Market Hall

DUTIES OF REGISTRARS

To deal with Omissions by Enumerators.
To deal with Correction of Entries in List by Enumerators.

SITTINGS FOR REGISTRATION
9.00 a.m. to 9.00 p.m.
LAST SITTING - SATURDAY, JUNE 14TH

BE SURE YOUR NAME IS ON LIST AND CORRECTLY RECORDED.

Liberal "VICTORY" Committee

2d-13,14

J.K.HUGHES, Ltd.

PONTIAC Coach—Like new $550.00
WHIPPET Six Four-door Sedan—All reconditioned. New tires $450.00
CHEV. Six Coach—Small mileage $550.00
CHEV. '28 Four-door Sedan—All new tires. Positively like a new car $475.00
ESSEX '29 Coach—Excellent condition $675.00
CHEV. Six Four-door Sedan—Just like new, $650.00
PONTIAC Four-door Landau Sedan $675.00
Ford 29 Stake Body 1½-Ton Truck—snap.
Chevrolet 29, Stake body, like new.

J.K.HUGHES, Ltd.
CHEVROLET SALES AND SERVICE
COR. WATER AND HUNTER STS.
PETERBOROUGH, ~ ONT.

DAVIS-THOMPSON COMPANY, LTD.
Insurance and General Agency.
433 GEORGE STREET - PHONE 40

A SAVINGS ACCOUNT For That Boy

Start him with a Deposit Book of his own, and with a desire to SAVE. A Savings Account is more than a start towards financial independence—it is a mark of character.

Our Savings Department helps to make it easy for the boy or girl to become thrifty.

Four per cent. interest paid on deposits

The Toronto Savings and Loan Company

OFFICE HOURS: 9 a.m. to 4 p.m. | OPEN SATURDAYS UNTIL 5 p.m.

Established 1868

For 2,000 Lbs. to the Ton

PHONE 48

Conger Lehigh Coal Co., Limited,
266 Charlotte St.
T. O. DONALDSON, Local Mgr.

Rare "Finds" in

USED CARS

GROWING IN PUBLIC APPROVAL.

CHRYSLER 50 COACH in splendid condition.
CHRYSLER 65 BUSINESS COUPE.
NASH COACH, 1927 STANDARD SIX.
BUICK TOURING — in exceptionally good condition.
CHEVROLET COUPE, 1928.

A few other Reconditioned Cars Priced from $150 Up.

Gillespie Garage

The SAFEST Used Car Market in Peterboro

378 AYLMER 'PHONE 950

R. FARTHING
PHOTOGRAPHER
PORTRAITS, EXPERT FINISHING AND PICTURE FRAMING.
Our Prices Are Reasonable.
Studio: George St., opp. Examiner
m,w,s-9437

W. E. JOHNSON
Building, Remodelling, Repairing.
Estimates on All Work.
'Phone 1254J
12 KING GEORGE STREET
W, S, tf

PIANO TUNING
WILLIAM R. POTTER
Phone 2524J. 6 King George St.
m,w,s,Aug 5-1379

FOR SKILLED CEMETERY WORK

Place your orders with COUGHLIN'S now. We have the granite cutter's pneumatic tools and equipment for supplying all orders for Monuments, Plates, Posts and Markers entrusted to us This work will be completed in time for Decoration Day. We have on hand the European Red and Black Granites, and the Canadian and American Greys. These can be furnished with either all polished or a combination of natural rock and polished surfaces. The fine granite cutters' hammered finish is also featured. As to prices, we challenge competition.

COUGHLIN'S
MONUMENTAL WORKS
216 Hunter - Phone 1845W

LOCALS

COKE PRICES ARE DOWN

Solvay coke per ton $11.50; ½ ton, $5.75; ¼, $3.00. No. 1 body hardwood and hardwood slabs for sale.—H. B. Taylor and Son, phone 209. dtf.

MUSIC REPAIRS

Phonograph Motors Cleaned, Oiled and Repaired; Violins Repaired; Bows Repaired. The Greene Music Repair Shop, Charlotte Street. J. Morden, Manager. th. f. s

PLEASE REMEMBER

those "Pop" bottles are all badly needed these hot days. If you have your case empty, kindly phone 232. Peterborough Bottling Works.
3d-10,12,14-3032

COAL.

Place your order now for Standard Anthracite Coal—None Better—while Summer prices are in effect. — McCarthy & Johnson, Phone 56.
ws--145--1603

LAWN BOWLS

Just received, a few pairs of Sykes lawn bowls in natural and black finish.—Millard's Sport Goods Store. 212 Charlotte St., Phone 234.
2d-140-1865.

NOTICE.
WEED CONTROL ACT.
Township of North Monaghan.

Public notice is hereby given, that all ratepayers of the Township of North Monaghan must cut or destroy all noxious weeds, designated by the regulations, growing on their property before the said weeds begin to ripen their seeds.

That in case of persons who are non-resident or who refuse to obey this notice, that I will proceed to have these weeds cut and destroyed, and that the Council of the Township of North Monaghan will proceed to collect the said costs in the tax roll for the current year.

Albert E. Deck,
Noxious Weed Inspector.
2d-12,14-1853

Radio Sales & Service
RADIO COLUMN

Now if we get a radio we'll be all fixed up. I hope pop gets it at

RADIO SALES AND SERVICE
GREENE MUSIC BUILDING
185 Charlotte St. Phone 3575

willyou be picked up next?

The Police are busy every day stopping motorists at random and testing the brakes of their cars.

YOU may be the next one picked up with faulty brakes and receive a stiff fine. For your own safety and the safety of others get your brakes relined with genuine Raybestos Brake Lining and drive secure in the knowledge that you can stop quickly, safely and surely in any emergency.

Armstrong Garage
PHONE 528
Corner Hunter and Queen Streets.

PIANOFORTE RECITAL BY THE PUPILS OF

Gladys Renouf And Margaret Widdess

TUESDAY, JUNE 17, AT 8.00 P.M. CONSERVATORY HALL.

Those taking part: Margaret Westbye, Berta Blleghem, Donald Sanders, Katherine Turner, Christine Carlisle, Gwen Bond, Jean Howson, Olga Westbye, Dorothy Boyle, Allan Park ,Aphrodite Doukas, Jean Meyers, Jean Moncrief, Marion Juby, Walter Morrow, Katherine Turner, Constance Gibbons, Mac Robertson, Sherry Bond, Ann Macdonald, Gladys Carvolth, Donald Howson, Bobbie Juby, Leone Comstock, Jack Borland, Marion Wood, Mrs. Moncrief. Silver Collection.

SPECIALS FOR SATURDAY

Now that the children are trying their examinations, what would be more appropriate for the successful one than a beautiful wrist watch.

We are showing a few special Wrist Watches for both Boys and Girls.

A good strong Watch for the Boy. 15-jewel movement and luminous dial, $6.50, $8.50 and $12.00.

Your choice of White or Green Gold for the Girls at $7.50, $10.00 and $12.00.

These watches are guaranteed. Come in and let us show you these watches.

Also a beautiful line of Wedding Gifts.

Warne Bros.
DIAMOND HALL
Phone 880. 349 George St.

DON'T FORGET

Lily Lake Sunday school will hold its Strawberry Festival on Wednesday, July 2. Excellent program.
1d-140-1879

MASONIC DISTRICT SERVICE

The Masons of the city are reminded of the District Church Service, to be held at Millbrook, Sunday, June 15th, at 3 p.m. (standard time).

A good attendance is requested.

T. H. GILLESPIE,
Secretary, P.M.'s, Ass'n.
2d, 140, 1861

100 NEW DRESSES.

Just arrived, Printed and Plain Dresses and Suits, from $1.98 up. Black's 2 Economic Stores, corner King and George Streets.
1d 140 1886

SANITARY ICE SUPPLY
ICE
PHONE 147
COAL, WOOD & COKE

Superfluous Hair

Permanently removed by Electrolysis, by experienced operator.

For appointment, Phone 2608—
27 George Street South.
t,s,Sept 12-1868

CY COLOGY SEZ:

The greatness of electricity becomes more apparent daily. But, electric equipment and motors naturally have to be serviced. That's our job—expert electric repairs.

ABBOTT'S ELECTRIC REPAIRS
PHONE 709 DAY 3397 NIGHT
AT REAR COR GEORGE & DALHOUSIE STS.

Metal Mudguards

Splash boards, steps, etc., of great tenacity and durability, made to order for any make of machine. We specialize in all auto sheet metal work and guarantee every job to be done with the best materials and in a satisfactory manner. Then our charges are very reasonable.

Gillespie Garage
378 AYLMER ST. - PHONE 950

DRUG STORE NEWS.

For the "thousand and one" things you need from the Drug Store—try Borland's, 228 Charlotte Street, only 4 doors from Aylmer. They have "everything," or Phone 274 for free delivery, to-night or any time.

ST. JOHN'S SERVICES.

The local Garrison will parade to St. John's Church to-morrow for service at 11 o'clock. A.Y.P.A. service at 7 p.m. All services on daylight saving time.

PETERBORO RANGERS' BAND

New band caps have arrived and will be issued for church parade tomorrow morning at 9.30 a.m. Daylight Saving time. Every member please be on hand. 1d-140-1887

CAMPBELLFORD BUS

leaves Peterborough 9.30 a.m. standard time; returning, leaves Campbellford 7 p.m. Come and have an outing by motor. Bus makes two return trips on week-days. Phone 2289. 1d, 140, 3189

The regular monthly meeting will be held on Monday, June 16th, at 8 p.m. All members are earnestly requested to attend. Important business as to electing delegates to attend Provincial Convention, also to recommend names from this branch to position created by the amendments of the Pension Act. The last regular meeting until September. Make an effort to be there.

President.
2d, 141, 1880

REED TO BACK TARIFF BILL.

WASHINGTON, June 13.— (C.P.)—Senator David A. Reed of Pennsylvania, will vote for the Hawley-Smoot Tariff Bill, he has announced. This means that Congress will enact the bill into law barring unforseen developments.

If the President does not use the veto, higher duties assessed against $75,000,000 worth of Canadian trade will go into effect in a few weeks.

DIED

CLINKSCALE. — In Peterborough, on Saturday, June 14, 1930, Robert Clinkscale.

The Funeral will take place from the family residence, on Monday, June 16, at 2 o'clock, and proceed to Little Lake Cemetery—Rev. William Allan, of St. Paul's Church, officiating.

LANCASTER.—On the 13th inst., Mrs. John Lancaster, aged 87 years 1 month and 22 days. Funeral will be held from the home of her daughter, Mrs. William H. Elmhirst, Otonabee, on Sunday, June 15th, at 1.30 p.m., to Westwood Church and Cemetery. Friends please accept this notice.

DOLEMAN. — Mrs. Mary Ann Doleman, wife of Thomas Doleman, of 44 Lafayette Avenue, Peterborough, passed away at Noon on Saturday, June 14, 1930.

Funeral will be held from residence on Monday, June 16.

DANCE
EVERY THURSDAY IN HASTINGS.
Jack Marshall's Orchestradians.
2d-14,18-3179

OBITUARY

MRS. JOSEPH LEVASSEUR.

The death occurred suddenly yesterday of Josephine LeVasseur, wife of Joseph LeVasseur of Park Street South. She had been a resident of this city for the past fifty years, and was a woman of sterling quality, with a kind and happy disposition, which made her loved by all with whom she came in contact.

She leaves to mourn her loss, her husband and four sons; Joseph G. of Rochester, Albert L. of this city, Fred J. of Toronto, and Tom A. of Montreal, also five daughters: Mrs. H. C. Bertram of Toronto, Mrs. J. B. McCarthy of Montreal, Mrs. W. S. Nicholls of Regina, Mrs. Eddie Genereux of Rochester, N.Y., and Almoda M. at home.

The funeral will take place on Monday morning from the family home at 8.45 o'clock and at 9 o'clock from the Church of the Sacred Heart, with interment in St. Peter's Cemetery.

MRS. F. SMITH.

Frances Vroxall, relict of the late J. Smith of Toronto, passed away in this city on Friday night at the age of 76 years. The daughter of the late Mr. and Mrs. George Harvey Croxall, deceased was born in Manchester, England, and had resided in Peterborough for the past four months

She leaves three sons, George A. of Philadelphia, Henry of this city and Harold of Toronto. Her husband predeceased her eighteen years ago.

The late Mrs. Smith was a member of the Anglican Church and the funeral service to be held on Tuesday at 2 p.m. from Belleghem's Funeral Home, will be conducted by Rev. R. C. Blagrave, D. D., of St. John's Church. Interment at Little Lake cemetery.

JUNE 15th SPECIAL.
Sunday Dinners and Supper
AT THE
CANTON CAFE
334 GEORGE STREET
ROAST YOUNG CHICKEN with Dressing
40c
1 SOUP, 2 VEGETABLES AND 1 DESSERT
Dinner from 11 a.m. to 2 p.m.
Supper from 5 p.m. to 8 p.m.
TOM LONG, Proprietor.

JANTZEN

the Suit that changed Bathing to Swimming. Just in, a new shipment of the latest styles and colors in JANTZEN BATHING SUITS — Nile, Sea Green, Azure, Royal, Dawn and Sun-tan. The Suit that gives grace, freedom, and comfort while swimming.

We have on hand a large range of RUBBER CAPS AND SHOES to harmonize with the Suits.

MILLARD'S
Sports Goods Store
212 CHARLOTTE STREET
OPEN EVENINGS
'Phone 234

WEDDING BELLS

KENDALL—McCALL.

The marriage of Mildred Helen, second daughter of Mr. and Mrs. W. H. McCall, of Peterborough, to Thomas Woodldridge Kendall, son of Mrs. Lillian Kendall, of Windsor, was solemnized recently at Central United Church, Windsor, the Rev. Dr. A. E. Runnels officiating. The bride, who was given in marriage by her uncle, Mr. F. B. Bower, of Hall avenue, was lovely in a gown of white georgette, fashioned on long lines, and a veil, trimmed with orange blossoms. She carried a bouquet of pale pink roses and lilies of the valley. Miss Greta McCall, of Toronto, cousin of the bride, attended her as bridesmaid. She wore a frock of maize colored georgette, also long, and carried a bouquet of Japanese tea roses. Mr. Alex Adam, of Windsor, a student of the University of Toronto, assisted the bridegroom. Mr. Charles and Mr. Murary Kendall, brothers of the bridegroom, were the ushers. Following the ceremony a reception was held and a buffet luncheon was served to 35 guests at the home of the bride's uncle and aunt, Mr. and Mrs. Bower, on Hall avenue, after which Mr. and Mrs. Kendall left for a trip to Toronto. On their return they will reside at 894 Goyeau street. Out-of-town guests present at the wedding included Mrs. McCall, of Peterborough, mother of the bride; Mrs. D. Anderson, of Peterborough, sister of the bride; Mr. Donald McCall, of Peterborough, brother of the bride, and Mrs. Walter Caldwell, of Port Hope, aunt of the bride.

DAMEAIRO—DI NOBLE

A very pretty wedding was solemnized at eight o'clock this morning by the Rev. J. Costello, at St. Peter's Cathedral, when Annie, youngest daughter of Mr. and Mrs. G. DiNoble of 397 Louis street, became the bride of Nickolas Vincent Dameairo, son of Mr. and Mrs. Dameairo of Aldershot, Ontario.

The wedding music was played by Miss Lillian Hurley.

The bride, who was given in marriage by her father, wore a lovely gown of shimmering white, satin-faced canton crepe, made in princess style. Her long veil of white silk net was caught with a bandeau of orange blossoms and seed pearls. She wore white kid pumps and white silk hose and carried a shower bouquet of Ophelia roses, gypsophila and maidenhair fern. Her only ornament was a necklace of pearls.

The bridesmaid, Miss Mary Basciano, wore a charming frock of French georgette and radium lace in blush pink shade. Her hat was of pink mohair and she wore flesh-colored hose and black satin slippers. Her bouquet was a shower of Briarcliff roses, gypsophila and maidenhair fern.

Two dainty little flower girls were Emily Dameairo of Aldershot and Adelene Marocco of Peterborough, wearing white silk frocks, pink hair bandeaux and carrying baskets of sweet peas and tea roses.

Mr. William A. DiNoble, brother of the bride, acted as best man.

After the ceremony, a dainty wedding breakfast was served at the home of the bride's parents, to the immediate relatives of the contracting parties. The house was prettily decorated with pink and white crepe paper, bells and June roses.

Later, Mr. Dameairo and his bride left for a honeymoon trip to Hamilton and Toronto. They will reside in Peterborough: The bride travelled in a dress of green crepe marocain with green hat, black pumps and flesh-colored hose.

Many gifts were received by the young people from a large circle of friends. The gift of the bridegroom to the bride was a pink pearl-on-amber toilet set; to the bridesmaid, a white gold bracelet set with brilliants and emeralds; to the best man, a green gold signet ring, and to the flower girls, gold lockets and chains.

BLACK-BREDIN

The home of Mr. and Mrs. Mark Bredin, 51 Dawlish Ave., Toronto, was the setting for one of the season's loveliest house weddings yesterday afternoon when their daughter, Helen Jane, became the bride of Seymour Roberts Black, son of Major and Mrs. Albert S. Black, the Rev. Mr. Armstrong officiating. Summer flowers were effectively arranged throughout the rooms, where the ceremony and wedding breakfast took place. Soft music was rendered by an orchestra stationed in the music room.

The bride, who was given in marriage by her father, was attractive in her gown of shell pink lace and chiffon, fashioned on long lines and set off with a large pink mohair hat. Her flowers were Sweetheart roses and lilies of the valley.

Attending her as bridesmaid was her sister, Miss Kathleen Bredin, wearing a picturesque gown of sky blue chiffon and matching hat of blue straw. Her flowers were an arm bouquet of sweet peas and corn flowers. Mr. Gains Thompson was best man.

At the reception following the ceremony Mr. and Mrs. Bredin received with the bridal pair, the bride wearing a smart gown of cinnamon brown lace with matching mohair hat and bouquet of yellow roses. Major and Mrs. Black were also of the reception party, Mrs. Black wearing a modish gown of green printed chiffon trimmed with black lace, a hat of black straw and corsage bouquet of Talisman and yellow roses.

The bride and groom left later on a motor trip ,the bride travelling in a smart blue tweed suit, with matching blue felt hat. On their return they will reside in Montreal.

Miss Bredin is a sister of Mr. Mark Bredin of this city.

LITTLE—CONNAL

A quiet and pretty June wedding was solemnized on Saturday morning, June 14th, at the home of Mr. and Mrs. James H. Connal, Brock street, when their elder daughter, Margaret Elizabeth, was united in marriage to Mr. Russell W. Little, son of Mrs. Little and the late Mr. Robert H. Little of Lakefield. The bride, who was given away by her father, was unattended. The Rev. W. Allan of St. Paul's Presbyterian Church, officiated.

After a dainty buffet luncheon, the bride and bridegroom left by motor for Montreal and Quebec. On their return they will reside near Lakefield.

Name It and Take It

EAGLE RIVER, Wis., (U.P.) — A curious type of lizard found at a lake near Eagle River, has aroused attention of naturalists who are unable to define it. The reptile is about nine inches long, has a snakelike body, a tail like a fish, feet like a dog, and on each side of its head is a feathery growth resembling miniature ostrich plumes.

THE RIGHT HONOURABLE
W. L. MACKENZIE KING

Opens Campaign

will open the campaign for the Liberal Party in Brantford, Ont., on

Monday, June 16th

The address of the Prime Minister will be broadcast over a nation-wide hook-up. Hear him over

Stations CNRO, Ottawa; CFRB, Toronto; CKGW, Toronto; CHML, Hamilton; CJOC, London.

LISTEN IN

from 9 to 11 p.m.

Eastern Standard Time

CENTRAL ONTARIO
Ayrshire Breeders' Field Day
To Be Held at
Pinecrest Farm of J. Gordon Mann & Son
WEDNESDAY, JUNE 18, commencing 11 a.m.
Cattle Judging—Parade

Professor Bell of Kemptville, A. S. David Hunter, Grimsby, and others will give addresses at 2 p.m. Basket Lunch at noon. Everybody welcome.

J. GORDON MANN, President. FRED RUTHERFORD, Secretary.

The Health Force Within You

The energy which animates the body is generated within the brain. The spinal cord and nerves carry this life-giving force to every tissue cell. It is obvious then that the nerve lines must be kept free of constriction to permit of proper transmission of this health energy. Any derangement of the spine may interfere with nerve trunks as they leave the spinal canal. When this occurs, the life force is interrupted and the tissues supplied by the impinged nerves cannot function normally.

CHIROPRACTIC

is a scientific method of locating and correcting spinal derangements, thereby releasing nerve pressure and restoring vital force to weakened tissues. The result is Health.

M. C. GOODWIN, Chiropractor
Palmer Graduate - - Lady Attendant
108 BARRIE BUILDING, Peterborough - PHONES 431 and 1340-J
Office Hours: 10 to 12 a.m.; 2 to 4, and 7 to 8 p.m.
Office Closed on Tuesday and Thursday evenings; also Wednesday afternoon and evening.

PARKER'S

Wearing the gown

we have just dry cleaned makes even the woman who always knows who wore what, and when, wonder if she possibly could have seen this new-looking costume before.

PHONE
250 or 251
PARKER'S
Peterboro, Limited
Cleaners and Dyers, Charlotte St.

CLOTHES DO HELP YOU WIN
...DRY CLEAN THEM OFTENER!

SCHEDULE of HORSE PARADE on July 1st FROM Peterborough Industrial Exhibition Grounds

This Horse Parade is being put on by the Humane Society on July 1st, and it is hoped that it will become an annual affair.

In some cities, both in Canada and the United States, where such parades are staged, they have assumed very large proportions, bringing out the best horses in the community.

The purpose is to encourage drivers of horses to take better care of, and a greater pride in, their animals. The motto of the Humane Society is: "We speak for these who cannot speak for themselves."

There will be a first, second and third prize in each class, and the winner of the first prize in each class will be given a Silver Cup with "P.H.S., 1930," engraved on it.

There is no entry fee, and all entries will be made on the morning of the parade.

All exhibitors are asked to be at the Exhibition Grounds at 10 o'clock sharp. There they will be arranged in their respective classes, as directed, for the purpose of being judged.

The Parade will start from the Exhibition Grounds and will come up George Street as far as Confederation Square, where it will disperse.

We are fortunate in having as judges Mr. Wm. Maher of Cobourg and Mr. Baird of Oshawa. Both men are well-known in this district as competent judges.

The schedule is as follows:

1. Delivery—Bread.
2. Delivery—Dairy.
3. Delivery—General.
4. Draft—Farmers only.
5. Draft—Cartage, Ice, Coal, Lumber.
6. Draft—Teamsters.
7. Carriage Horse—Single.
8. Road Horse—Single.
9. Saddle Horse—Lady rider.
10. Saddle Horse — Gentleman rider.
11. Ponies—Either Cart or Saddle
12. Special—Best Horse.
13. Comic.

For Classes 12 and 13 there is one prize of $5.00

PROBABILITIES.
Moderate south-westerly winds; unsettled with occasional showers to-day and part of Tuesday, followed by north-westerly winds, clearing and cool.

The Evening Examiner

HOME EDITION

IF IT WILL HELP PETERBOROUGH AND DISTRICT, THE EXAMINER IS FOR IT.

VOL. LXIV., No. 140 PETERBOROUGH, ONTARIO, CANADA, MONDAY, JUNE 16, 1930 PRICE THREE CENTS

TEAM RUNS AWAY--MAN FATALLY INJURED

Chicago's Police Commissioner Quits Job

RETIREMENT OF POLICE HEAD IS NO SURPRISE

Commissioner Was To Appear Before Police Committee of Council.

REPORT IS WANTED.

Retains Place in Police Department With Civil Service Rank as Captain.

CHICAGO, Ills., June 16.—William Russell announced his resignation today as Commissioner of Police.

Retirement of the police head came as no surprise to the city despite Russell's frequent assertions that he would never quit under fire, whether his action came upon demands of Mayor William Hale Thompson was not known, for the mayor has maintained silence through the week of public and press attacks on gang activities that followed the killing last Monday of a Chicago Tribune reporter, Alfred "Jake" Lingle.

Commissioner Russell was to appear before the city council police committee this afternoon to report the results of the seven day round-up of hoodlums, begun 24 hours after Lingle's death. Alderman Arthur F. Albert had announced he would demand a sixty day furlough for both Russell and Stege to permit some other commanders to clean the city of gang domination and corruption within the department.

Retains Rank of Captain

Russell said he would retain his place in the police department with his civil service rank as captain.

LINDSAY OFFICER QUITS THE POLICE

Provincial Constable Frank Wetherall Resigns From Force.

4 YEARS IN VICTORIA

LINDSAY, June 16—Forced to resign from the Provincial Police Force because of letters alleged to have been written by his wife concerning another police official here, Provincial Constable Frank Wetherall, one of the most poplar constables Lindsay has ever had, concluded his duties here on Saturday and is selling his furniture and his home.

The trouble started some time ago when officials here received letters of complaint concerning Provincial Constable D. H. Porter. The letters were all signed with one name, which was forged, and they concerned Constable D. H. Porter's character. They did not reflect on his efficiency. Constable Weatherall received a letter himself and forwarded it to headquarters at Toronto, it is said. Headquarters had already received one or two of these letters.

An investigation was started here by a detective and finally the letters were traced to Mrs. Wetherall. She is alleged to have admitted having written them and took the whole blame, saying that her husband knew nothing of them. Constable Wetherall also denied all knowledge of the letters.

His resignation was asked for, however, and it was received Saturday at headquarters in Toronto, and it was accepted by Commissioner Williams. Another official of the Department stated that while Wetherall's resignation had been accepted, he did not think that it had been asked for.

Constable Wetherall had been stationed at Lindsay for nearly four years and he was considered a splendid officer, having the confidence of everyone. He is a veteran of the War and showed signs of having a brilliant career ahead in the Provincial Police. He was High County Constable here.

American tractors shipped to Russia in Europe in the first quarter of this year were valued at $21,646,000.

Custom Officers Raid Aimee's Trunk

NEW YORK, N. Y., June 16.—(C.P.)—Mrs. Aimee Semple McPherson today paid $138.55 in duties, the forfeiture value of $86 worth of undeclared clothing she brought with her from Europe when she arrived on the liner Europa Saturday.

Assistant Solicitor George W. Brewer said he was satisfied that the failure to declare the dutiable wearing apparel was due to a mistake. She told him she was under the impression that clothing that had been worn was duty free.

Pioneer Passes

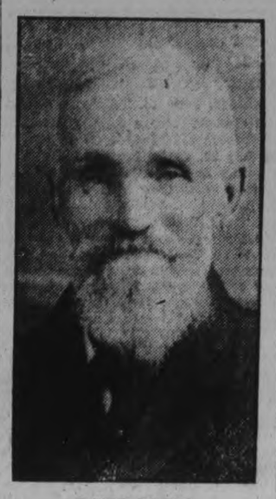

DAVID BYERS.

Pioneer resident of Cavan Township and more recently a resident of this city, who passed away on Saturday afternoon at the great old age of 94 years.

CAROL PLANNING BIG CORONATION

Two Ambasadors Are Being Sent to Leading Nations of World.

START ON JUNE 30.

BUCHAREST, June 16 (C.P.) — King Carol II of Roumania is planning an impressive coronation to which he will invite the crowned heads and Presidents of the countries which were Allies during the World War.

To this end he has commissioned General Prezan and Professor Jorga to carry his invitations personally. General Prezan will visit Belgrade, Rome, Brussels and Paris, while Professor Jorga will go to London and Washington. Both will start June 30.

To Take Short Rest

The King, who ten days ago deserted Mme. Magda Lupescu for the cares of a throne, has become overworked and will go to Pelesch Castle, about fifty miles from here, to rest until Thursday.

Since his arrival in Bucharest Friday a week ago the sovereign has been the centre of crowding events which thrust his eight-year-old son from the throne, placed a crown on his own head, and all but brought a reconciliation with his divorced wife, Queen Helen, mother of Michael and a former Princess of Greece.

A high official issued denial of reports that Mme. Lupescu was returning to Bucharest.

TUG IS UNABLE TO PULL BOATS OFF CHANNEL ROCKS

OWEN SOUND, June 16. (C.P.)—The tug Guardian and consort barge Sagamomre, which went ashore on Friday on Devil's island, Bank Cape Hurd channel, are still fast on the rocks, according to word received from Tobermory on Monday morning.

The tug Strathbogie of Midland, which went to her assistance, has been unable so far to pull either of the craft off the rocks, and it is thought that the barge will have to be relieved of at least a part of her cargo before she can be moved.

A heavy fog prevails on Lake Huron and the Strathbogie is unable to get near the wrecked boats. The crew of the Sagamore are still aboard.

NATIONALIST FORCES SUFFERING REVERSES

SHANGHAI, June 16 (C.P.).—Indications that the Nationalist Government forces defending the tricities of Hankow, Wuchang and Hanyang against the thrusts of two rebel armies had suffered their second reverse in three days appeared to-day in Japanese advices from Hankow.

The reports said the eastern wing of the rebellious northern alliance forces had made a sharp advance southward to Shumatien, about 225 miles north of the three cities, on the Peiping-Hankow Railway. Nationalist forces were said to be withdrawing.

APPROVE RE-NOMINATIONS

WASHINGTON, June 16 (C.P.) — The Senate agricultural committee to-day approved the re-nominations of Alexander Legge as chairman of the Farm Board and C. C. Teague as the member representing fruit and vegetables.

CRITICALLY ILL MARKET WIZARD FOUND STARVING

A. P. Choate, Old Peterborough Boy, is Found in New York Hospital.

ONCE ON MAIL.

Had Been Living in Mid-town Rooming House Until Condition Became Serious.

TORONTO, June 16. — Master of the stock market in Toronto 30 years ago, A. P. Choate was admitted to Bellevue Hospital, New York, Sunday, victim of starvation and senility. His condition was reported as critical.

Choate was considered one of the most successful financial operators in Canada and friends said last night that no Canadian has before or since equalled his daring, his quick success and his sudden failure.

He was receiving $5 a week as Mail and Empire financial editor in the early years of the century, when he started the speculation in American stocks, which netted him a million dollars. He left newspaper work and became a broker. Then he decided to sell everything and go to England for a long holiday. He had never been in England.

With a million dollars invested in bonds he left for New York to sail for the Old Country. With a few hours before his boat sailed he visited the New York Stock Exchange. He had never been there before.

He arrived as operators were staging a bear attack on one of his favorite stocks. He jumped in to bolster it up.

Choate never went to England. When he sold all his bonds there was little left. Friends in Toronto lost sight of him.

In New York he had been living in a mid-town rooming house until his condition became so weakened that an ambulance was called to take him to hospital. Christopher Cella, proprietor of the rooming house, said that Choate lived as a recluse. Until a year and a half, Cella said, Choate regularly received cheques from a Rochester, N. Y., bank. At one time he was a member of the New York Canadian Club, but gave up his membership five years ago.

He was born in Peterborough, Ont., the son of a hotel proprietor.

NEW YORK, June 16. (C.P.) — Antoine Percival Choate, the man who made a million on the Toronto stock exchange, only to lose it again when he sought to bolster his favorite bonds here a quarter of a century ago, was still in a serious condition to-day as a result of starvation.

Mr. Choate, now over 70 years of age, collapsed on Saturday and was taken to the Bellevue Hospital. He was about to enter the house where he lived in a $6 a week room when he collapsed.

The stricken financier, a graduate of Oxford and Princeton, appeared deserted to-day as no visitors had made their appearance up to noon.

YACHTS COLLIDE SAILOR DROWNED

Motion Picture Actress and Nine Others Are Rescued.

THROWN INTO WATER.

NEW YORK, N. Y., June 16.—(C.P.)—A sailor was drowned and ten persons including Claire Windsor, motion picture actress, were rescued when two yachts, one owned by Phillip N. Plant, prominent Broadway figure, collided late last night three miles off Greenwich, Conn.

The Plant yacht, Lolita, on which Miss Windsor was a guest was struck amidships by the Chandwan III., owned by Chatfield Taylor.

Thrown into the water by the impact, Miss Windsor and the other passengers were picked up by the Chandwan, which cruised about the wreckage with its bow badly stove in.

The missing sailor was a member of the Lolita's crew. His name was not known.

CAPONE GIVEN 3 YEARS.

CHICAGO, Ills., June 16 (C.P.).—Ralph J. Capone, brother of Al 'Scarface' Capone, to-day was sentenced to three years in the Federal Penitentiary at Leavenworth, Kansas, and fined $10,000 for having defrauded the Government by fyling false income tax returns. He was convicted of the charge on April 25.

French War-Time Finance Minister Dies Discredited by His Own Nation

PARIS, June 16.—(C.P.)—A woman from across the hall and his valet of 20 years today watched over the body of Lucien Klotz, French war-time Minister of Finance, who died Sunday discredited and in greatly reduced circumstances.

Death came at the age of 63 while Klotz, who signed the Treaty of Versailles, was being shaved by a barber who had called at his apartment.

In 1928, after having reputedly lost heavily in the New York Stock market Klotz suffered a collapse, and shortly afterward was charged with issuing bad cheques. He resigned his seat in the senate to escape criminal charges, but after being pronounced sane was sentenced to two years in prison and a fine of 50 francs. The sentence was suspended.

As crowning blows his wife divorced him and he was disbarred by the Paris Bar Association. During the last year of his life his purchase for the government of United States war stocks left in France was under considerable fire.

HUNDREDS MOURN AS W. F. KERR, K.C. IS LAID TO REST

Members of Bar From Northumberland, Durham and Peterborough Counties Are Present.

FINAL TRIBUTE PAID.

Six Provincial Policemen Who Were Friends of Deceased Act as Pallbearers.

(By A Staff Reporter)

COBOURG, June 16.—The friends of William F. Kerr, K.C., late Crown Attorney of the counties of Northumberland and Durham, men and women, youth and age, of many different personal interests, of varied occupations and professions, of divergent opinions and loyalties in religion and politics, united in a last tender tribute to his life and spirit here Saturday afternoon.

His funeral, that last silent departure from "Sunnyside", the home that was so dear to him, to St. Peter's Anglican church, the old church of his family, was a solemn mournful revelation of what the character of William F. Kerr meant to a large community that extended far beyond Cobourg's boundaries.

Prominent in the congregation that filled the church, and afterwards accompanied the body to the cemetery, were nearly all the members of the Bench and Bar of the counties of Northumberland, Durham and Peterborough, officials of the courts and of the provincial police, also many representatives of Masonic lodges of the district, members of Rotary Clubs, of the Cobourg town council, a numerous representation from the council of the united counties, together with former wardens of the counties.

And in the background of this sombre scene of the passing of one of Cobourg's most beloved citizens was the restrained and reverential approbation of the Anglican church upon the life and service of one of her sons in whom she had been well pleased. The church seemed in that hour of requiem not merely the stately edifice it is, not just a physical place, but an entity predominantly spiritual as, in fancy, a mystical fellowship of the living members and the departed at the silent transition of him who was bodily present for the last time, but whose spirit had gone on before.

Rector's Tribute.

Rev. Dr. Stanage Boyle, rector of St. Peter's, delivered a eulogy of Mr. Kerr that gained emphasis from its significant reserve.

"I can hardly exaggerate", he said, "the loss which this church and community, this province and indeed the Dominion as a whole has suffered in the death of W. F. Kerr. Various spheres of his influence are bereft; and it is needless for me to attempt to describe the desolation of soul and spirit into which we have been plunged by his sudden death. The whole community is reduced to grief. Everyone has lost a friend in his passing; all of us have lost a potential friend, because he was a friend to all who needed one.

It is our duty this afternoon to express the sorrow which we have heard on all sides, and to give to them who were more intimate with him the Christian comfort of the Gospel.

We should like to have kept him another few years at least, but let us

(Turn to Page 9, Please)

The Weather

Sunday was a warm day — oppressively hot, judging by the feelings of personal discomfort. Yet the thermometer went no higher than 85 degrees in the shade. The lowest, early in the morning, was 65 degrees. Identically the same figures apply to Saturday's highest and lowest point. — W. E.

New C.P.R. Liner Sails to Canada

London, Eng., June 16.—(C.P.)—Amid the shrieking sirens and dipping flags of all steamers in port the new Canadian Pacific steamship Empress of Japan, left Liverpool yesterday on her maiden voyage. Her destination was Quebec but the new vessel will return at once, making only one round trip to the Canadian port, then leave for Hong Kong, via Suez, to take up her regular Pacific route between Canada and the Orient.

AGED PIONEER PASSES IN CITY

David Byers, Aged 94, Dies at His Home in Peterborough.

BORN IN CAVAN.

The death of David Byers which occurred in this city on Saturday evening, at the age of 94 years, severs another link in the connection with that hardy little band of men and women who pioneered in this County and whose dauntless perseverance and tenacity of spirit gave birth to the thriving communities as we know them to-day.

Following an illness of three weeks duration, prior to which the old gentleman had retained a fair measure of health and vitality, the end came peacefully enough the day following his 94th birthday anniversary.

The late Mr. Byers was born in Cavan township and farmed till fifteen years ago when he came to reside in this city and to enjoy the remaining years of his industrious and hard-working life.

Mr. Byers who received his education at first in a little log cabin at the roadside at Bloomfield, was the son of a pioneer of this country. His father was of old Irish stock and it is a coincidence that he moved from Cavan County Ireland to Cavan township Peterborough.

The late Mr. Byers remained at school till he was eighteen and then went to learn the wagon making trade at which he remained for about a year, before returning to his father's farm.

(Turn to Page Two, Please)

ROTARY'S FAIR WEDNESDAY NIGHT

Bands, Games, Fun Galore—Mileage on Car to be Announced That Night.

There will be a big night in Peterborough on Wednesday of this week at Rotary Street Fair on the market square, which will also bring to a conclusion the estimating contest on the $1,300 Pontiac car. Only two more days left.

Trips have already been made, as announced, to Belleville, via Port Hope, returning via Hastings and Norwood, as well as to Lindsay and return. To-morrow it goes to Lakefield and return. The running on the block for 115 hours by electric motor will be completed on the Market Square on Wednesday night, when the committee will break the seal and announce the mileage.

Some one is going to win a $1 300 car for only 25c. Get your ticket and make an estimate. There will be a band in attendance on Wednesday night and everything is set for a lot of fun.

Some of the games in operation will be bingo, darts, hot dog booths, novelties, fortune telling, Chinese store, flowers, blankets, bacon and eggs, chocolates, etc.

VOLUNTEERS ARE HELD BY POLICE FOR PICKETING

Government Details Troops to Bombay Area to Meet Any Emergencies.

MONSOONS BREAK.

Officials Believe Riot Troubles May Be Over For Some Little Time.

BOMBAY, India, June 16 (A.P.)—The Viceroy ordinance prohibiting picketing by Nationalist volunteers was invoked this morning and 26 insurgents picketing European and Indian dealers in foreign cloth in the Fort area were arrested.

The ordinance makes picketing a penal offense. The All-Indian National Congress committee planned to replace the pickets as quickly as they were arrested. Two lorries filled with police continually patrolled the area in which the arrests were made.

Considerable forces of troops have been drawn here from Poona and elsewhere within the last two or three days to meet any emergencies arising from the Government's campaign again the pickets. Four hundred men of the East Lancashire Regiment arrived Sunday in addition to other large contingents brought here.

The monsoon has just broken, bringing a deluge of rain throughout Bombay Presidency. During the next three months a probable 100 inches of rainfall will be recorded here. Some say Government official do not disguise their relief. An unnamed high official was quoted by the correspondent of The Daily Express as pointing from a window at the downpour and saying "Providence has come to our assistance. This will mean the end of riots for some weeks."

The 26 volunteers arrested for violation of the anti-picketing ordinance were sentenced to four months rigorous imprisonment.

Forty-five Nationalist volunteers of whom forty-two were women, were arrested while picketing premises at Bandra near Bombay, where an auction of toddy licenses was being held.

THREE KILLED IN STORM

PARIS, June 16 (C. P. Cable via Havas).—A tornado burst over the pleateau of Maestrich, near Barleduc to-day, accompannied by a terrific rain storm which in the swirling wind resembled a waterspout. The storm descended upon two women and a young girl and swept them to death.

A sea of mud covers part of the town, walls and trees have been destroyed.

TARIFF ATTITUDE OF HOOVER CLOSELY WATCHED BY CANADIANS

Well Informed Circles Claim Flexible Provisions to be Put Into Effect Immediately.

TWO YEARS IN OFFICE.

WASHINGTON, D.C., June 16.—(C.P.) Herbert Hoover has now been President of the United States for two years—half his term. Canadians are asking, what is the attitude of the most enigmatic occupant of the White House toward the Dominion?

Well informed circles believe that he is opposed to the great increase in the height of the tariff wall along the northern border provided for in the Hawley-Smoot bill. It is said that after he signs the bill he will at once issue the flexible provision to reduce the more outstanding levies against Canadian exports. Inasmuch as most of the duties against Canadian goods bear upon agricultural products and inasmuch as he has declared himself for the assistance of agriculture in the United States it is difficult to see how many reductions might be made.

The President's interest in the development of the St. Lawrence seaway is a matter of record. In an address delivered in the south he intimated his government was awaiting action by "Our Canadian Friends."

Reduce U.S. Buying

LONDON, Eng., June 16. (C.P.)—Although the British press as a whole has not yet reacted to passage of the tariff bill by both Houses of Congress some of the principal organs have voiced their views on the effect the new rates will have on United States foreign trade.

Such expressions as have appeared take the view the effect will be decidedly adverse.

The Times, pointing out that over

(Turn to page 5 please.)

HUGH McARTHUR BELMONT FARMER DIES FROM INJURIES RECEIVED WHEN TEAM OF COLTS RUNS AWAY

Horses Were Hitched to Wagon Loaded With Plough and Harrows.

NO EYE WITNESSES.

Reach is Believed tot Have Broken, Scaring the Young Horses.

HAVELOCK, June 16 (Examiner Correspondence)—On Saturday afternoon about four o'clock, Hugh McArthur of Belmont received fatal injuries when the wagon in which he was riding broke and he was thrown to the ground in the lane leading to his home, about five miles north of Havelock on the Stoney Lake road, and a short distance from the hill known as the devil's elbow.

Mr. McArthur had been to Havelock in the morning, and on his return took his team of colts in the wagon, loaded it with the plough and harrow and started for a field north of the house, where he intended to work for a short time. Shortly afterwards, his wife's attention was drawn by unusual sounds, and on looking out she saw the horses with a part of the wagon some distance down the lane, and the back part standing near the barn. When she ran to the scene of the accident, she discovered her husband lying unconscious with a large gash in the back of his head, his right leg was broken in two places. Apparently the pin had come out of the reach of the wagon, and as the horses were only colts, they ran away. Mr. McArthur's leg must have been caught in the wheel, as he was dragged a considerable distance before being thrown clear of the wheels. His shoulder was badly crushed also. There was no eye witness of the tragedy, so it is not known exactly what did happen. Dr. Jos. Holdcroft of Havelock was called but held out no hope for his recovery. He died at 11.30 Saturday night, about eight hours after the accident. He never regained consciousness.

Highly respected

Mr. McArthur was married and had two children, a boy and a girl, aged ten and twelve. His wife was Miss Pollock, a daughter of Mr. John Pollock of Rush Point. He was well known and highly respected in this community. For nineteen years he held the position of Superintendent of the Sunday School at Rush Point and was active in all church work.

Last January he headed the polls in the township election for council. This was his first venture in the municipal field.

Mrs. Bernard Smith, Mrs. Wannamaker, and Mrs. Cochrane of Havelock, and Mrs. Menzie and Mrs. Keene of Belmont are sisters, and Alexander and Martin McArthur of Belmont are brothers. Besides these he leaves a host of friends and other relatives to mourn his tragic death. The funeral was held to Rush Point Church Monday afternoon; interment being made in Maple Grove Cemetery.

Quietness Reigns Along the Border

DETROIT, Mich., June 16.—(C.P.)—Conditions along the Detroit river during the first two weeks of operation of the new Canadian liquor export law have just about convinced Col. Heinrich A. Pickert, collector of customs, that commercial smuggling of liquor has ceased.

Col. Picker isn't sure yet whether it is a permanent peace or an enforced armistice in the liquor war zone. "Of course", he said. "We don't know whether they are going to reform or try something else."

CAMPBELLFORD YOUTH IS GIVEN THREE MONTHS

Charles Whitehead Pleads Guilty to Forging Name of His Father on Cheque.

ARRESTED IN TORONTO.

Parent Asks Court to Not Send His Son to Penitentiary.

TORONTO, Ont., June 16.—(CP)—Charles Whitehead was sentenced to the Ontario Reformatory for three months plus six month indeterminate in police court here today for forging the name of his father James Whitehead, Campbellford paper mill worker, to a cheque for $1,600.

A pathetic scene ensued when the grey haired father pleaded for mercy for his son. "I don't want him to be sent to prison", he said.

"What kind of a mean scoundrel are you," asked Magistrate Brown of the prisoner. "It's the razor strap you need most of all. It was all premeditated. If it were not for the painful plea of your own father I would send you to the penitentiary."

In statement to the police young Whitehead said he had been working as a chauffeur at Niagara Falls. He had gone home to Campbellford and asked for money. When his father refused him he took his father's bank book, according to police, and came to Toronto where he attempted to cash the cheque. Inquiries made by the bank resulted in his arrest.

W. B. Horkins whose native town is Campbellford appeared for the accused and pointed out he had not been successful in obtaining the money.

Monsignor McColl New Vicar General

The first official act in this diocese of Bishop O'Connor was to appoint the Rt. Rev. Monsignor W. J. McColl, D.P., of Lindsay, as Vicar General of the Diocese of Peterborough.

Monsignor McColl has been identified with the city for many years, as rector at the Cathedral and then as pastor of St. Mary's church in Lindsay.

Bishop O'Connor performed his first ceremonies of ordination in London on Saturday, when he ordained four young men to the priesthood.

OMEMEE MAN IN CAR ACCIDENT

Mrs. Kathleen Briggs of Toronto, is Slightly Injured in Smashup.

NEAR GLENARM.

LINDSAY, Ont., June 16 (Special to Examiner). — Mrs. Kathleen Briggs, 19 Glenwood Avenue, Toronto, was slightly injured Sunday when an automobile in which she was riding was struck by a car driven by Ed. Lowes, of Omemee, Ontario. The accident took place at Glenarm, where a wide piece of road narrows down to a short neck. The Lowes' car passed one Toronto car on the wide stretch but struck the other Toronto car on the narrow piece and both cars were badly damaged.

MRS. O.M. STEER WINS 1ST PRIZE

Examiner's Photo Contest Won By Peterborough Woman or First Week.

THREE MORE WEEKS.

To Mrs. O. M. Steer of 4 Inverlea Street goes The Examiner's first prize for the best photograph in the first week of the four weeks of contests. Second prize was won by Miss Mildred Broadworth of Madoc and third by Leslie Gregor of Douro.

The subject of the first week's contest was a street or road scene, and some fine pictures were sent in to the Photograph Contest Editor of The Examiner. For the second week's contest the subject is "Outdoor scenes of rural life," and closes on Tuesday, and prints must be in by Wednesday.

The contest for the third weeks is "Beautiful homes, not necessarily your own, but pictures of any home showing beautiful trees or garden or flowers, with all or part of the house." The final week's contest is for the "Most beautiful flower garden, which includes private as well as public gardens."

The contest is open to all amateurs in the city of Peterborough and the five neighboring counties, and each week three prizes are awarded.

In last week's contest Mrs. Steer's picture which won first place showed the eastern end of Inverlea Street with the beautiful trees and park.

TAKES OVER NEW POST

LONDON, June 16. (C.P.) Rt. Hon. J. H. Thomas, former Lord Privy Seal, who visited Canada in the course of his attempts to relieve the British unemployment situation, today took over his new duties as Secretary of State for the Dominions. He succeeds in this post Lord Passfield, who, formerly secretary for the dominions and colonies, now deals with colonial affairs only.

19 Deaths Reported Over Week-end

HEAT COMBINES WITH TRAFFIC IN BIG DEATH LIST

Eight Are Known to Have Lost Lives By Drowning.

FOUR IN MOTOR ACCIDENTS.

Railway Mishaps Accounted For Two Lives While Two Died From Heat.

TORONTO, Ont., June 16 (C.P.) — Citizens of Ontario endeavoring to escape from the scorching rays of the sun paid dearly for the relief found at cool and shady spots over the week-end. A check to-day revealed the lives of 19 persons had been taken by drowning, automobile smashes, railway accidents, heat prostrations and various other mishaps throughout the province.

Of the eight drowning victims, four were prominent citizens of Toledo, Ohio, whose upturned launch was found in Lake Erie, off Point Pelee. The men are Charles H. Nouts, Franklin R. Jones, Frank Miller and Henry Heinbush.

Four lives were lost in motor-car accidents.

Railway mishaps accounted for two lives, while two died from the heat.

The Death List

Mrs. Annie Bertling, 46, Delhi, and Alexander Dick, 54, killed when auto dashed down incline railway at Hamilton.

Leslie Norris, 20, killed by train, at Thamesville.

Robert Campbell, 21, and Gordon Whitney, 16, downed at Huntsville.

George E. Gimbel, 29, Buffalo, drowned at Port Dalhousie.

Fred Kellar, 43, killed by cave-in near Kingston.

Elzear Duford, 14, drowned in Rideau River.

John McIntosh, Ailsa Craig, killed by fall from horse.

Edward G. Croucher, 43, fatally hurt in explosion and fire at Walkerville.

Jack Palmer, Toronto, and Duncan McMillan, Toronto, killed in motor crash near Prescott.

Charles H. Nouts, Franklin R. Jones, Frank Miller and Henry Heinbush, all officials at Toledo, O., believed drowned off Point Pelee in squall.

Herbert Barker, 18; John Brown, 18, both of Toronto, died from heat prostration.

Mexico's first complete census of population, industry and agriculture is being taken.

The South Manchurian Railway is constructing an athletic stadium in Mukden.

First To Get Allowance

Daniel Lesok, totally disabled war veteran, who will be first to get war veterans' allowance when new act goes into force September 1.

AGED PIONEER PASSES IN CITY

(Continued from page one.)

Mr. Byers was a Presbyterian and used to worship in his younger days at a little log house in Centreville and later at a frame church which was built on the same site as the present Presbyterian Church at Centreville now stands. In politics he was a staunch Liberal.

Wife Died 12 Years Ago

His wife predeceased him twelve years ago last October, having passed away in her 73rd year. He leaves six sons, William J., Robert, David Wesley and Thomas Henry, all of this city and George W. of Hamilton township, near Bewdley, and John Albert of Port Hope.

For several years the deceased resided with his son Thomas at 494 Patterson street and up to the time of his death had lived with his son Wesley at 1 Brown street.

The funeral was held this afternoon from the residence of his son Wesley, the service being conducted by Rev. Wm. McDonald of Knox United Church.

NEW MINISTERS ARE APPOINTED TO THE CABINET

Dr. Cyrus MacMillan and Frederick Kay Are Appointed to Federal Cabinet.

RE-ORGANIZATION EXPECTED

Dr. MacMillan Becomes Minister of Fisheries, Running in P. E. I.

OTTAWA, June 16—Dr. Cyrus Macmillan, Liberal candidate in Queens, Prince Edward Island, and William Frederick Kay, Liberal candidate in Brown-Missisquoi, Que, were Saturday appointed members of the Dominion Cabinet. Dr. Macmillan, who has been on the staff of McGill University, Montreal, and served on the Royal Commission respecting fisheries some years ago, will be the new Minister of Fisheries. Mr. Kay will be Minister without portfolio and will represent the English-speaking minority of Quebec in the Cabinet. He has been a member of the Commons for 19 years.

No appointment was made of a Minister from British Columbia succeeding Hon. J. H. King, Minister of Pensions and National Health, but it is officially stated this appointment will be announced in the near future and the expectation is that Ian Mackenzie, Liberal candidate in Centre Vaucouver, will be the choice. He is opposing Hon. H. H. Stevens, Conservative front-bencher. Mr. Mackenzie was a member of the British Columbia Legislature. He is a war veteran and a former President of the G.W.V.A. in Vancouver.

It was officially stated last evening that the Cabinet will be considerably reorganized after the election if the Liberals are victorious.

SPEED WAS 119.8 MILES PER HOUR.

LONDON, June 16. — (C.P.) — It was revealed last night that Sir Henry Segrave attained a speed of 119.8 miles an hour before the crash of his new speedboat, Miss England II cost him his life.

HEAVY STORM TOLL

DALLAS, Texas, June 16.—(C.P.)—Flood waters caused by torrential rains and high wind storms swept widely separated sections of Texas over the week-end, taking a heavy toll of life and damage to crops and property estimated at more than $1,000,000. Nine persons were known killed.

CRAZED PATIENT WOUNDS DOCTOR THEN SUICIDES

Dr. Patrick Scott is in Owen Sound Hospital With Two Bullet Wounds.

REGARDED AS CHUMS.

Doctor Was Nearing Patient's Home in Southampton When Shooting Occurred.

OWEN SOUND, June 16.—Hutchison Jackson, a 60-year-old Southampton citizen, while in a crazed condition fired two shots at Dr. Patrick J. Scott, his physician, both taking effect in the head, and then turned the muzzle of the gun on himself, blowing out his brains and expiring immediately. Dr. Scott is in a serious condition in the Owen Sound General and Marine Hospital, with some hope of recovery provided complications do not set in.

The attempted murder and suicide took place shortly after 9 o'clock on Sunday morning when Dr. Scott, who had been treating Jackson, went over to call on him. When within a very short distance from the house Jackson shouted at the doctor and, whipping the revolver out of his pocket, fired point blank. One of the bullets entered the head about an inch in front of the right ear, fractured the jaw, cut through both tonsils and came out exactly opposite to where it entered, while the other bullet entered the right side of the neck and went through the fleshy part a short distance above the spine, and also came out exactly opposite to where it entered.

Manages to Get Home

Dr. Scott, though badly wounded and bleeding terribly, managed to get away from the scene and walked across a small field to his home, where he was found sitting on the rear steps, still bleeding. Jackson very soon after the doctor disappeared shot himself, making no mistake in his aim. He was found about six feet away from his own back door on the grass, and the Smith and Wesson .38-calibre revolver with which he did the deed was lying close to his head, and was covered with blood.

Dr. Scott was given attention by Dr. Laird, and, accompanied by Chief Constable Norman Murray, was hurried off to Owen Sound where he was given further attention.

Jackson had not been in good health for several weeks, according to his friends, and during the last few days particularly he had been suffering a great deal from a nervous breakdown. Although he had not given any signs of volence, and no one knew that he even possessed a revolver, on Saturday night his neighbor, Malcolm Mathieson, took him out for a motor car drive in order to quiet his nerves, and then remained with him until after 2 o'clock in the

(Turn to Page 3, please)

SON WINS CASE AGAINST FATHER

Judgment For $500 is Given Joseph Oliver of Northumberland County.

CLAIMED $1,012.

COBOURG, June 16—Judgment for $500 with costs was given Joseph Oliver of Northumberland County in his suit for $1,012 against his father, William R. Oliver, in the county court here on Friday. The son's claim was for services and materials which he had given his father.

TENNIS RESULTS SATURDAY'S PLAY

Two New Combinations Are Brought Together in Feature Match.

The team captained by Mrs. Cranfield won over the team led by Mrs. Cruthers by one event in the tennis match Saturday afternoon at the local courts. The weather was ideal for tennis, and the play was very good for so early in the season.

The feature match brought together two new combinations, Sturgeon and Mrs. Hewitt, who defeated Stannard and Mrs. Jackson in a hard match.

Jimmy McKee, a former local boy, now living in Chicago, was a welcome guest, and paired with Hazel Jackson won a good match from Foster and Miss Wilson.

The scores were as follows:

McKee and Miss Jackson won from Foster and Miss Wilson, 6-4, 6-2.

Craster and Mrs. Canning defeated Shaw and Miss Archibald, 6-4, 2-6, 6-2.

Sturgeon and Mrs. Hewett won from Stannard and Mrs. Jacksonfi 6-3, 6-3.

Jobbitt and Kerr won from McTavish and Mrs. Young, 6-3, 6-3.

Langley and Mrs. Langley defeated Scott and Mrs. Cruthers, 6-3, 3-6, 6-2.

Legon and Mrs. Cranfield won from Cranfield and Miss Coulter, 3-6, 6-2, 6-2.

Young and Miss Kay defeated Sills and Miss Morton, 6-4, 3-6, 6-1.

Sparrow and Gilchrist won from Mansbridge and Canning, 6-4, 6-4.

Gates and Cruthers defeated Dickleson and Perks, 6-3, 6-2.

The Norwegian Government has just contracted for a night mail service between Oslo and Malmo, 350 miles apart.

One of the most solemn annual religious events in Madrid is the celebration of "El Retiro," held at Madrid. Photo shows the recent celebration in one of the public parks. Twenty-five thousand communicants received holy communion at this time.

LARGE ATTENDANCES FAREWELL SERVICES

Rev. J. H. Dudgeon Delivers Impressive Addresses in St. James' United Church.

The farewell communion and reception service held in St. James' United Church on Sunday, by Rev. J. H. Dudgeon, the pastor, was largely attended.

In keeping with the spirit of the service was the short and impressive message by the pastor, which he voiced in the words of Paul as written in 1st Corinthians 12.

He emphasized the fact that the members about to be received would form an essential part of the church, each having their own service to perform, as does each member in the human body.

In receiving the fifteen new members, some by transfer and some by confession of faith, Rev. Mr. Dudgeon spoke of the spiritual importance of the step which they were taking. At the conclusion of the reception service, Communion was administered for the last time in the pastorate of Mr. Dudgeon, which added to the solemnity of the occasion.

An Evangelistic hour was marked by the stirring message delivered in the evening, from Proverbs 23:7, "As a man thinketh in his heart, so is he." None of us realize fully, said the speaker, the power of thought. It is the one power that determines the nature, actions, achievements, attainments and the realization of man.

Key to the Future

To learn to think is to find the key to the future. What we think should be guarded as much as what we say. Thackeray says, "Sow a thought and reap an act; sow an act and a reap a habit; sow a habit and reap a character, and sow a character and reap a destiny.

Speaking of the influence for good of a mother's thought upon the life of her child, Mr. Dudgeon cited many notable example, including Michael Angelo, Napoleon, and further back in the history, the child Samuel.

Neither can we have unholy thoughts without their revealing themselves. a woman of criminal tendencies is said to be responsible, indirectly for the criminal lives of 700 of her descendants. Now, if one person's evil thoughts could bring such trouble to a nation, what could one holy thinking individual do?

The health of a man's body is determined in no small degree by his thinking; for every thought we think, every emotion we feel, everything to which we give attention makes an impression upon our lives.

The reading of to-day influences the public, causing much of the crime and we will never suppress crime so long as we breed it. We must read right, and think right if we ever hope for reform.

Let us think of what is pure, true, noble, beautiful and good, for to think of these elevates the soul; the reverse draws one down.

The man who thinks he has no chance destroys his chance by his acknowledgement of self defeat. For, "As a man thinketh in his heart, so is he."

The music at both services under the direction of Frank Stevens, organist and choir leader, was very attractive, and was fitting to the occasion. Anthems, "Lord of Heaven," Rossi; "Hark, Hark, My Soul," Shelly. Junior Choir selections: "The Regions Beyond," Simpson; "At the Cross I'll Abide," Baltzell; Solo, "Jesus Lover of My Soul," Miss Geneva Sedgwick.

To the One Who SEEKS HEALTH

PLEASE NOTE

The President of our Organization

M. H. THUNA

WILL BE AT OUR HERBAL STORE

183 Charlotte St. Peterboro

Phone 3262

MONDAY, TUESDAY AND WEDNESDAY

June 16, 17, 18

ORIGINATOR

DEPENDABLE HERBAL REMEDIES FOR

Over-Weight
Stomach
Kidneys
Bad Skin
Piles
Tonsils-Adenoids
Nerves
Catarrh
Hay Fever
Tapeworm
Rheumatism
Etc.

He will be pleased to interview anyone FREE OF CHARGE who desires information about our FAMOUS HERBAL REMEDIES for Various Human Ailments.

He speaks, in addition to English, German, Russian, Polish, Ukrainian, etc.

Your Health is assured if you get back to Nature for Help

Our Herbal Remedies have been before the public since 1888, and our organization has advanced to the stage where we now maintain 25 OF OUR OWN HERBAL STORES IN ONTARIO as well as distributing agencies throughout Canada. If you are ailing, see him while he is in Peterborough, and get started on the path back to Health.

DR. THUNA BALSAM REMEDIES LIMITED

2d-141-1870

POLITICAL GOSSIP.

EXPECT 63 QUEBEC LIBERALS.

FINCH, June 16. (C.P.) — When the election returns for the Province of Quebec are counted on the night of July 28, it will be found that the Liberals have retained everyone of the 61 seats they held in the last parliament, and have gained two, if not three, of the four seats, held by the Conservatives, was the forecast made by Hon. Lucien Cannon, the Solicitor General for Canada, speaking before the Stormont Liberal convention here on Saturday. The convention resulted in the nomination of Arnold S. Smith of Cornwall, who represented the riding during the last parliamment.

DIVORCE MORALLY NON-EXISTENT.

BUCHAREST, June 16. (C.P.) — It has been learned the divorce of King Carol II and Queen Helena, has been morally but not legally annulled. The Holy Synod of the Roumanian Orthodox church, announced to the king through a delegation of high prelates that it had decided not to recognise the divorce, thus making it morally non-existent.

JOHN BULL: "Beware, Mr. Gandhi! The knife may be sharp enough to cut the rope, but far too blunt to fight that monster!"
GANDHI: "Oh, I rely on you to keep the brute in check!"
—Western Mail, Cardiff, Wales.

Do you enjoy looking at a beautiful printing job? If you do, we'd like to show you samples of some of the work we've done in the past—work which has proven financially as well as artistically successful.

THE PETERBOROUGH EXAMINER LIMITED
"Printers Who Care"
417-419 North George St., Peterborough, Canada.

Sunlight's Power to Build Health now Stored in Muffets

the new Whole Wheat Biscuit

Only cereal with the sunshine vitamin which children need for hard bones . . . sound teeth. Adults, too, need it to restore wastage of teeth and bones.

YEARS of research perfected it . . . this crisp, well-browned, whole-wheat biscuit called a Muffet. It is made of the entire grain of the wheat. Nothing is added; nothing is taken away. Thus you get in a Muffet important minerals, proteins and roughage. Read the complete statement of health facts printed here.

So good to eat, too. All the nut-like flavor of whole wheat baked and toasted crisp. Enticing to your appetite, either alone or with milk or cream or fruit juice added.

And now Muffets bring you not only the three essential vitamins that nature puts into whole wheat, but a fourth vitamin besides! By a patented, scientific process called irradiation there is stored up in every Muffet as much of the precious "sunshine" vitamin as is obtained from 20 minutes' exposure to noonday summer sun, or to 3 hours of midwinter sunshine. Laboratory tests indicate this. That's why we are able to say that in vitamin value every Muffet you eat is like an hour spent in the sun.

Grown-ups need this sun vitamin that is in Muffets just as well as children. Sun transforms weary men and women . . . brings new vigor and health to adults as well as to young.

You will want to take advantage of this health benefit that is in no other cereal. These biscuits are delicious. Their crisp texture . . . their nut-like flavor . . . are unchanged by irradiation. Economical . . . for the price has not been increased. Ask your grocer for Muffets.

Health Facts

1 *For growth*—The *proteins* in Muffets are far more efficient than the proteins of ordinary fine cereals.
2 *For bones and teeth*—3 times as much *phosphorus* in Muffets as in white flour. 20% more *calcium* than even in ordinary whole wheat bread!
3 *For your blood*—3 times as much *iron* in Muffets as in cornmeal or rice.
4 *For well-being*—*Roughage*—in the exact proportion intended by nature is in every Muffet.
5 *Vitamins*—4 important vitamins, one being the new "Sunshine" vitamin never before obtainable in cereal . . . the vitamin that helps you to assimilate the calcium in your food.

MUFFETS

Product of The Quaker Oats Company

Muffets are irradiated under the Steenbock Process of which The Quaker Oats Company is the sole licensee for cereals.

THREE KILLED NEAR HAMILTON

Runaway Auto Plunges Down Incline Railway and Delhi People Die

TWO ARE INJURED

HAMILTON, June 16. — Plunging more than 630 feet down the mountainside after crashing through the gates of the James Street incline railway at 10.30 o'clock yesterday morning, a sedan struck the incline car with such force that two of the auto's five passengers were killed almost instantly and one more died in hospital to-day and one more was so frightfully maimed that little hope is held for her recovery. The fifth passenger, a 14-year-old boy, escaped with a broken ankle and shock.

Theadead are Alexander Dick, retired farmer, of Delhi; Mrs. Anne Bertling, also of Delhi, and David Bertling, of Delhi. Gravely injured is Mrs. Alex. Dick. Gordon Bertling, son of David and Mrs. Bertling, escaped any serious hurts.

The Dick and Bertling families, who are neighbors in Delhi, planned a picnic to Niagara Falls yesterday. Coming down the Caledonia Highway they approached the head of the incline railway at a fair rate of speed. The railway engineers at first thought that they intended turning down the Jolley Cut, but the car came straight ahead, apparently without slackening pace, and, in spite of the shouts of Engineer Richard Herbert, it crashed through the wood barrier. The car dropped 16 feet, struck the wooden trestle supporting the railway, and then, completely beyond control, tore down the grade of 40 per cent., gaining momentum every second.

PARTIES GETTING READY FOR FIGHT

Liberals and Conservatives of Campbellford Choose Locations For Committee Rooms.

(By Examiner Staff Correspondent.)

CAMPBELLFORD, June 16. — Liberal and Conservative parties here are beginning to be active in their preparations for the coming campaign. Committee rooms have been decided upon, the Liberal location being in the old Queen's Hotel, on Front street. The Conservative headquarters will be located in the Turner Block, on the west side of the river. Party programs for Campbellford have not yet been arranged, but it is thought that activities will be strong within the next week.

It is understood that one of the speakers in the riding for the Tory party this campaign, will be Hon. R. B. Bennett, but nothing definite as to place and date has been stated. It is understood that W. G. Martin, member for Brantford, will speak for Milton Maybee at the official nomination.

DAIRY BOARDS

CORNWALL, June 16.—At the Cornwall Cheese Board on Saturday there were 35 white and 1,063 colored boxes, which sold at 15⅝c. A year ago 19 3-16c was paid for 1,550 boxes.

BELLEVILLE, June 16.—At the Cheese Board here Saturday there were boarded, 2,141 colored. None sold, at 15⅜c.

MADOC, June 16.—At the meeting of the Madoc Cheese Board Saturday 300 white cheese were boarded, and all sold at 15⅜c to Hodgson, Rowson and Cook.

NAPANEE, June 16.—At Saturday's meeting of the Napanee Cheese Board there were boarded 270 white and 1,270 colored cheese, and all sold at 15⅝ to usual buyers.

Prairie Apples

The hopes for better home-grown prairie eating apples rest with people who grow trees from seeds. The Experimental Station at Morden, Manitoba, set out 25,000 seedings in 1916. These had been grown for a year at the Central Experimental Farm, Ottawa, the seed being harvested from 16 varieties of hardy mother parents. Nearly 8,000 of the seedlings have come into fruit and records of them made.

HOOVER TO SIGN NEW TARIFF BILL

Foreign Countries' Complaints Will Be Referred to Tariff Commission.

FLEXIBLE PROVISIONS.

WASHINGTON, June 16 (C.P.).—President Hoover announced yesterday he would sign the tariff bill.

In a lengthy statement, issued at the White House, the President said it was urgent that the "uncertainties in the business world" should be ended by completion of the bills; that the rate increases "are largely directed to the interest of the farmer," and that the new flexible provision afforded an opportunity to "remedy inequalities" and take the tariff away from "politics, lobbying and log-rolling."

Stresses Flexible Provisions.

"I shall approve the tariff bill," the statement began, and then laid great stress on the importance of the flexible provision under which the Tariff Commission would recommend rate changes to the Executive for approval or disapproval.

The President said complaints from foreign countries that some of the rates were too high could be "remedied, if justified, by proper application to the Tariff Commission," and added that, if the flexible clause should prove inadequate, he would ask Congress that further authority be granted the Commission.

Asserting every tariff bill was "bound to contain inequalities, injustices and objectionable compromises," Mr. Hoover said he was "convinced that the disposal of the whole question is urgent."

Remedy Inequalities.

"I believe," he asserted, "that the flexible provisions can within a reasonable time remedy inequalities; that this provision is a progressive advance and gives great hope of taking the tariff away from politics, lobbying and log-rolling; that the bill gives protection to agriculture for the marketing of its products and to several industries in need of such protection for the wage of their labor; that with returning normal conditions our foreign trade will continue to expand."

MECHANIC'S BODY FOUND

WINDERMERE, England, June 16 (C.P.)—While a hearse was slowly travelling to London with the body of Sir Henry O. Segrave, who lost his life Friday trying to break the speed record in his speed boat Miss England II., the body of his mechanic, Victor Halliwell, was recovered from Lake Windermere.

Searchers have worked day and night since the accident trying to recover Halliwell's body.

MASSEYS LEAVE WASHINGTON

WASHINGTON, June 16 (C.P.) — A distinguished group of diplomats and representatives of the United States Government gathered on the platform of Union Station last night to say good-bye to the Canadian Minister and Mrs. Massey who may not again return to Washington before their departure for London.

PLANE KILLS THREE

ROBEY, Ind., Jan. 16 (C.P.)—An airplane smashed into a crowd at the Robey automobile speedway yesterday, plowed into a small automobile and killed three of its occupants with its whirring propeller. The dead are Peter Brockman, South Chicago; Mrs. Brockman and their infant granddaughter.

On Veterans' Board.

Major J. F. G. Garneau, of Ottawa, who has recently been appointed as one of the commissioners to administer the War Veterans Allowance Act, passed at the last session of the House of Commons.

Centre of World-Wide Interest

Prince Carol, former exile, was proclaimed King Carol II. of Roumania at Bucharest, the capital, forming one of the most sensational coups in modern history. The Roumanian parliament passed an ex post Facto law that not only stripped Michael, 9-year-old boy king, of his title, but declared Carol II. of Roumania, and (3) Princess Helene.

DISTRICT MARKETS

AT MARMORA.

MARMORA, June 16. — Following are the week-end retail market prices:

Beef, sirloin, 35c.; round, 30c.; roast, 23-35c.; stew, 18-20c. Veal, 15-35c. Pork, 25-30c. Lamb, 20-35c. Breakfast bacon, 40-50c. Butter, creamery, 40c.; dairy, 35c. Eggs, fresh, 25c. Potatoes, 50c. a peck, $2.25 a bag.

Livestock and grain prices are:

Oats, 75c. a bushel; wheat, $1.20 a bushel; barley, 80c. a bushel. Hay, $15.00 a ton.

AT ENNISMORE.

ENNISMORE, June 13. — Following are the week-end retail market prices:

Butter, creamery, 38c; dairy, 35c; eggs, fresh, 27c; chickens, 35c; potatoes, 40c peck; $2 a bag.

Cattle, selects, 9½c lb; common butchers, 6½c; hogs, live, thick, smooth, $10.50 cwt; select graded, $11.50 cwt.; dressed, head on, $16 cwt.; head off, $17 cwt.

Oats 65c bushel; wheat $1 bush; barley 80c bush; hay $16 a ton; buckwheat 75c bushel.

AT WARSAW.

WARSAW, June 16. — Following are the week-end retail market prices: Beef, sirloin, 35c; round 30c, roast 25c; stew 20c; pork 25-30c; mutton 25c-35c; breakfast bacon 45c; peameal 50c; butter creamery 36c; dairy 33c; eggs fresh 27c; chickens 25c; stewing fowl 18c; potatoes 45c peck, or $2.50 a bag.

Lettuce leaf, 5c bunch; lettuce, head, 15c a head; cucumbers, 15c each; tomatoes 20c lb; celery 10c a head; cabbage 10c a lb.

AT MILLBROOK.

MILLBROOK, June 16.—Following are the week-end retail market prices:

Beef, sirloin, 30-35c.; round, 28-30-32c.; roast, 25-30-33c.; stew, 22-25-27c. Veal, 30-35c. Pork, 35-40c. Lamb, 40-45c. Breakfast bacon, 45-50c. Butter, creamery, 37.; dairy, 32c. Eggs, fresh, 30c. Chickens, 30-35c.; stewing fowl, 22-28c. Potatoes, 45c. a peck, $2.00 a bag.

Livestock and grain prices are: Cattle, selects, 8.75-$9.75 pound; common butchers 8.50-9. Hogs, live, thick smooth, $12.25 cwt.; select graded, $13.25 cwt.; dressed, head on, $16 cwt.; heads off, $17 cwt.

Oats, 65c. a bushel; wheat, $1.10 a bushel; barley, 72c. a bushel. Hay, $10-$12 a ton.

Remarks— Rye, 80c.; buckwheat, $2.75; green peas, 20c. a lb.; green beans, 10c a lb. muskmelons, 25c. each; large, ripe plums 5c. each; strawberries, 25c. a small box; radishes, 5c. a bunch; leaf lettuce, 5c. a bunch; home-grown spinach, 10c. a lb.; tomatoes, 20c. a lb.

AT DOWNEYVILLE

DOWNEYVILLE, June 16. Following are the week-end retail market prices:

Beef, sirloin, 35c; round, 30c; roast 28-35; stew, 25c; Veal, 25c. Pork, 27c. Lamb, 27c. Breakfast bacon, 37c. Butter, creamery, 35c; dairy, 30c. Eggs, fresh, 28-30c. Chickens, 35c; stewing fowl, 30c. Potatoes, 40c a peck; $1.75 a bag.

Livestock and grain prices are: Cattle, selects, 9½c a pound; common butchers 6-7c. Hogs, live, thick smooth, $10.25 cwt.; select graded, $11.25 cwt.; dressed, head on, $16 cwt.; head off, $17 cwt.

Oats, 68c a bushel; wheat, 80c a bushel; barley, 72c a bushel. Hay, $17 a ton. Buckwheat, 85c per bu.

OBITUARY

DUNCAN PETER CLARK

CAMPBELLFORD, June 16 (By Examiner Staff Correspondent).—The funeral of Duncan Peter Clark was held on Friday last from the home of his daughter, Mrs. Hugh Todd, Major street, the Rev. Dr. W. J. Mark, minister of St. Andrew's Presbyterian Church, officiating. Miss Mary Macgregor acted as pianist for the service, and Miss Dorothy Barnham assisted with the singing. The pallbearers were: Duncan Clark, Daniel Clark, Martin McArthur, John Currie, Andrew Govan, and Archie McColloch.

Mr. Clark, who died on June 12, aged 93 years and 2 days, was born in Scotland, June 10, 1837. He came to Canada at the age of 18, settling in the township of Seymour, where he farmed until 35 years ago, when he retired from active work, and came to Campbellford to live.

Surviving is one daughter, Mrs. Hugh Todd of Campbellford.

Interment was made in Mount Pleasant Cemetery.

CATTLE, GRAIN, PRODUCE

CHICAGO GRAIN.

CHICAGO, June 16. — (A.P.)— Wholesale throwing overboard of holdings of future deliveries of all grain sent values crashing downward Saturday, with wheat reaching as low as 99c. a bushel. This was the first time during 1930 that wheat has sold at less than $1, and not only wheat, but corn, rye and oats broke the season's previous bottom price record. Rye plumbed the lowest depth since 1904.

Range of Prices.

	High.	Low.	Close
July	1.01⅛	0.99	0.99¼
Sept.	103⅝	1.01¼	1.03⅜
Dec.	108⅜	1.06⅛	1.06¼

WINNIPEG GRAIN

WINNIPEG, June 16. —(CP)— In precipiatte rout, on the Winnipeg grain market, wheat values closed a weary week yesterday. Under heavy trading during the short session, prices declined 2⅜ to 2¾ cents, on the heels of losses yesterday and the day before that amounted to five cents per bushel in all three futures.

July wheat slipped back almost to the year's low point, $1.03, missing the mark by a mere ¾ cent; the nearest month, however, rallied a bit to close above $1.04.

Rains in dried-out sections of the west continued to bear down on values, but financial stringency and the press of the new crop in the U. S. accounted for a good portion of the decline. Cash trading in grains was light, though interest in wheat showed improvement.

Range of Prices

	High	Low	Close
July	1.06¼	1.03¼	1.04¼
Oct.	1.09¾	1.07½	1.07½
Dec.	1.11	1.08¾	1.09

Karl K. Homouth Is Given Nomination

KITCHENER, Ont., June 16.— (C.P.)—Karl K. Homuth, Preston M.L.A. for Waterloo South, was nominated Saturday by Conservatives of Waterloo North to contest the riding in the forthcoming Dominion election.

In addressing the meeting Mr. Homuth conceded he was facing a difficult task in opposing Hon. W. D. Euler, Minister of National Revenue in the present Dominion government. Mr. Euler has been nominated by Liberals of Waterloo North.

Mr. Homuth claimed conditions in Canada industrially were bad and that the electors desired a change of government. He said his fight would not be purely against Mr. Euler but against the entire King government.

Manufacture of Rayon

In the manufacture of each pound of rayon by the viscose process, there are used one and a half pounds of wood pulp, two pounds of caustic soda, one and a fifth pounds of carbon bisulphide and one and a half pounds of sulphuric acid.

TO VISIT MANITOULIN.

SUDBURY, Ont., June 16. — (C.P.) —Premier and Mrs. G. Howard Ferguson arrived in Sudbury last evening from Sault Ste. Marie and will leave to-day on the Algoma Eastern for Manitoulin Island, returning the same day.

ENDS PILES QUICK

No Salves or Cutting

Piles are caused by congestion of blood in the lower bowel. Only an internal medicine can remove the cause. That's why salves and cutting fail. HEM-ROID, the prescription of Dr. J. S. Leonhardt, removes this congestion and strengthens the affected parts.

Hem-ROID is now sold by druggists everywhere, and has such a wonderful record of success even in chronic and stubborn cases that McDermid & Jury, Bond's Drug Store invites every Pile sufferer to try HEM-ROID and guarantees money-back if it does not end all Pile misery.

Reporter Slain By Gangsters.

The bullet-torn body of Alfred "Jake" Lingle, a Chicago police reporter, lying on the sidewalk under Michigan Avenue. Lingle specialized in stories of gangland activities and he was a close friend of Police Commissioner William F. Russel and other police officials. Lingle (inset) was personally acquainted with many leaders in Chicago underworld.

CRAZED PATIENT WOUNDS DOCTOR THEN SUICIDES

(Continued from page one.)

morning, leaving him in a quiet state. He got up as usual on Sunday morning, and did not appear to be unusually uneasy, but when Dr. Scott put in an appearance he suddenly became violent.

Regarded as Chums

Jackson, who was a fisherman, was looked upon as a good citizen, a man who always attended to his own affairs, and was fairly well to do financially. He and Dr. Scott had been boyhood friends; went to school together and were regarded as chums, although Dr. Scott is about three years the elder. Jackson was an adopted boy, and it was understood his family live in Toronto.

It was learned in Southampton on Sunday, following the shooting, that Jackson had recently purchased the home in which he lived with his sister, Miss Lillian Jackson, from Mrs. Edward Longe, mother of Harry Longe, who is at present in Walkerton Jail awaiting trial on the charge of murdering Earl Yeomans on Thursday, April 10 last. These negotiations are said to have caused his nervous breakdown. There is not much question that he was raving mad when he shot Dr. Scott on Sunday morning and then took his own life.

The shooting created a great sensation in Southampton as soon as it became known, and many people visited the scene of the tragedy during the day. Dr. Laird, Coroner, deemed an inquest unnecessary.

Dr. Scott lived at Southampton with a sister, Mrs. Donald Munn. It is said that a woman delivering milk saw the shooting, but details of the tragedy are still vague.

HOME TOWNERS

Tidbits, Interesting and Humorous CAMPBELLFORD

The sale of home cooking and afternoon tea held in Denyer's old store on Front street on Saturday, under the auspices of the Mission Circle of St. Andrew's Presbyterian church, was very well patronized. The girls of the organization were in charge and performed all the services and waited on the customers. The result was very gratifying.

Major Belford was a visitor to town on Saturday.

Mr. J. I. Adams was a business visitor to Peterborough on Saturday.

Two real estate deals have been reported by L. T. Diamond, local agent here. Mr. A. Mason has bought the house on Queen street, owned by Mr. E. Hubble, and the property on the same street owned by Mrs. Tites has been bought by Mr. Denis.

The Messrs. N. A. McColl, G. A. Payne and D. J. Lynch, all of the legal profession, attended the funeral of Judge Kerr, of Cobourg on Saturday afternoon.

Mr. and Mrs. J. I. Adams and his daughter, Mrs. Ida Angus, motored to Cobourg on Sunday.

The Rev. Dr. W. J. Mark was in Toronto on Sunday.

Mr.. Jas. Allan and Mrs. Andrew Meiklejohn are visiting this week at the home of the former's daughter, Mrs. Volney Richardson, Stirling.

40 REFUGEES EXHAUSTED

SOFIA, Bulgaria, June 16.—Terribly exhausted after drifting eight days on the Black Sea, forty refugees from Russia have arrived at the Bulgarian port of Varna, said a dispatch received here.

UNDER THE FLEUR-DE-LYS

(Being a collection of Scout Miscellany, by Jim H. Extracts from the "Piper of Pax", the official life story of Lord Baden Powell, by E. K. Wade. "The Siege of Mafeking" (Continued)

On December 30th the difficulty of small change had become acute, and it was impossible to sell sixpenny worth of meal because there was no smaller coin. B.P. therefore issued special paper notes. January passed quietly, but in February life in the besieged town became more strenuous. On the 13th Captain Girdwood died of wounds. He was a heavy loss, as he had been right hand man to Captain Ryan in the commissarial department. On February 19th the first member of the garrison (a native) died from starvation.

February 28th runners entered the town from Colonel Plumer with dispatches. From these it was learned that Kimberley had been relieved by General French on February 9th. This good news put fresh courage into the garrison.

However, by March 16th B.P. was informed that he must be prepared to hold out until the middle of May. This was a great blow to all concerned, as everyone had fervently hoped that they would be relieved long before this.

Shortages now became more apparent. Bank notes, postage stamps, and coins for currency had all disappeared, but B.P. was equal to the occasion. He himself drew a design for £1, 10s, 3s and 1s bank notes for immediate issue.

During the end of March the enemy were fairly quiet; in fact thought B.P. much too quiet. So he stirred up their big gun by occasional shots into their battery from his Hotchkiss.

April, the last month of the seige, was perhaps the most strenuous of all. Bombardments were heavier, and on April 13th, thirty high velocity shells were fired into the women's laager, and the hospital was "pompomed." On April 12th the following message was received from Her Majesty the Queen: "I continue watching with confident admiration the patient and resolute defence which is so gallantly maintained under your ever resourceful command."

We read how that, by the beginning of May, after more than 200 days of seige, relief was near at hand. The Boer investing forces were getting anxious, and it became a case of now or never. They therefore planned a grand and final attempt to take Mafeking. The attack was launched, and defeated on May 12th, and it is graphically described in B.P.'s first letter to his mother after the relief of Mafeking, which is an historic document.

"....at 4 a.m. the enemy made their grand effort to take Mafeking. Eloff, their most determine leader, with about thirty French and Germans, headed the attack, and led the Boers straight through out outer line of defence, so that they could not get into the heart of the place. We closed our outer line round them, so that when day dawned they found themselves shut in—only after nightfall did we finish the job; we killed and wounded 70 of them, captured Eloff and 106 Boers and drove the remainder headlong out of the place.

On May 16th the defenders could hear the guns of the relief force coming up from the south. So B.P. took out a force and cleared the trenches, the Boers fleeing in all directions over the Transvaal. Mafeking was relieved on the 18th.... the end of the seige has in itself been a grand refreshment to me, it was a long strain of anxiety, and I had to wear a mask of nonchalance all the while."

So chums, B.P. won through. But what a miserable version is the above? A mere skeleton of the wonderful story in the book itself. The story stands out, vivid and real, with a breathless note of suspense running through every page. When the siege is finally raised and the danger averted an involuntary sigh of relief escapes you.

Next week's extracts will tell how England received the news. Also to cover chapters telling how B.P. first conceived the idea of Scouting for boys, and put it into practice. Tl. then,

Cheerio, and good Scouting.

J. H.

"I was crippled up with awful Rheumatism but this wonderful medicine made me a new man"

Tanlac

WEIGHED 163 LBS. —NOW 140 LBS.

How One Woman Lost Fat and Gained Health

Many people who are fully aware of the health-giving properties of Kruschen Salts have not yet heard of the wonderful effects these Salts have in reducing unhealthy, excess fat. By their gentle action on the liver, kidneys and bowels they urge these organs to throw off the poisonous waste matters, which, if allowed to accumulate, form fatty deposits in the body. Read how this woman lost fat and gained health:—"I have taken Kruschen Salts every day for nearly a year, and I have not felt so well for many years. My weight has dropped from 163 lbs. to 140 lbs. All my acquaintances say how much younger and better I look. I feel bright and well, whereas before I was always nervous and tired."—Mrs. B.

Try taking Kruschen Salts every morning in a glass of hot water before breakfast. Little by little the unhealthy accumulations of fat will slowly but surely disappear. A new feeling of health and vitality will follow—the years will fall away as your form takes on the slender lines of youth.

POLITICAL GOSSIP.

Kent (Ontario)—Dr. J. W. Rutherford, Liberal.

Kent (Ontario)—Captain Calver Stonehouse, Conservative.

Waterloo (Ontario)—Karl K. Homuth, M.P.P., Conservative.

Waterloo, South (Ontario)— C. R. Widdifield, Liberal.

Stormont (Ontario) — Arnold N. Smith, Liberal.

Springfield (Manitoba)— Thomas Hay, Conservative.

St. Boniface (Manitoba) — E. A. Cooke, Conservative.

Provencher (Manitoba)—Arthur L. Beaubien, Liberal-Progressive.

Cariboo (British Columbia)—John A. Fraser, Conservative.

Laprairie-Napierville (Quebec) Arthur Sauve, Conservative.

Beauharnois (Quebec)—Walter H. Lynch, K. C., Conservative.

Laval-Two Mountains (Quebec) — Liguori Lacombe, Liberal.

Long Lake (Saskatchewan)—J. Fred Johnston, Liberal.

Yorkton (Saskatchewan) —George W. McPhee Liberal.

MacKenzie (Saskatchewan)— Allen McLean, Liberal.

Native growers of the Netherland East Indies are refusing to join in the plan to restrict the production of rubber.

JOIN THIS Personally Conducted TOUR

STARTS JULY 9th

SEE
Jasper Park
Canadian Rockies
Vancouver
Victoria
Prince Rupert

PRICE FROM TORONTO (LOWER BERTH) $330

Just enjoy yourself— we arrange every detail

This is your opportunity to enjoy a real care-free holiday. Nothing to worry you'... all arrangements taken care of... see the majestic scenery of the far west at a very attractive price ... interesting stop-overs.

Descriptive booklet and reservations from

MARTIN KERR, B.A. 4 Beulah Ave. Hamilton — A. E. BRYSON 44 Silverthorne Ave. Toronto

or any Canadian National Agent

30

WEDDING *Announcements* AND INVITATIONS

AS YOU LIKE THEM

We print your ANNOUNCEMENTS, INVITATIONS, CAKE CARDS, GIFT ACKNOWLEDGMENT CARDS, in a beautiful special type, or have them engraved for you, on sufficient notice.

There's complete satisfaction in an Examiner printed job. We specialize in the finer grade of printing, and are fully equipped to turn out stationery of the highest grade.

See our samples and let us quote on your requirements. See our window.

Cake Boxes always on hand.

The Peterborough Examiner Ltd.

417-419 North George St., Peterborough, Canada.

The Examiner

The Examiner is a member of the Audit Bureau of Circulation.

The Daily Examiner, published every lawful evening by The Peterborough Examiner, Limited. Office: 41½ George Street. $6.00 per year, delivered in City; out-of-town subscribers, by mail, $4.80 a year.

The Weekly Examiner, published every Thursday. Subscription price, $1.50 a year.

U.S. REPRESENTATIVES

Special U.S. Representatives—W. H. Stockwell, 625 People's Gas Building, Chicago, Ill.

New York—Chas. F. Miller, 225 Fifth Avenue.

Advertising Rates on Application.

E. M. GLOVER, Managing Director.

'PHONES—Editorial 1601; Business Office 1600. Private Branch Exchange to All Departments.

MONDAY, JUNE 16, 1930

LESS HORSE-POWER; MORE HORSE-SENSE.

A Detroit insurance company has evolved a slogan that a good many motorists should keep constantly in mind.

"A little less horse-power and a little more horse-sense," is the company's remedy for automobile accidents, and it would seem to hit squarely in the centre of the target.

"Horse-sense" would prevent the greater part of the traffic mishaps that fill the newspapers these days.

"Horse-sense" would do away with cutting-in; would eliminate racing and speeding; would cause motorists to obey stop signs and traffic rules, and to stop, look and listen at railway crossings, would insist upon greater attention to brakes, tires and equipment—generally—in short, would result in safe and sane driving.

While Canada's traffic toll is fortunately much lighter in proportion than that of the United States where 31,000 people were killed and one million were injured and the economic loss reached close to the billion dollar mark last year, our death and accident rate is alarmingly high and the conditions certainly called for what this slogan prescribes, "less horse-power and more horse-sense."

THE FORESTRY FLYERS.

In the matter of businesslike use of aircraft, safe and sane flying and freedom from accidents, the Provincial Air Force, engaged on forestry patron in the northern part of Ontario, would seem to be establishing a standard of efficiency that will stand comparison with any unit anywhere.

They don't often get into the newspapers, those boys of the aerial forestry patrol, but they're doing a man's-sized job in a manner that demands admiration.

The record established during the recent battle with timber fires by Pilot A. M. Delamere is a typical example of the flying skill as well as the devotion to duty of the provincial flyers.

An official report sets forth the bare details.

Delamere started flying at 3.30 o'clock in the morning, and with the exception of a few minutes out for meals and refuelling, was in the air until 10 o'clock that night.

During that time he made nineteen flights, transported over two tons of fire-fighting equipment and carried a total load altogether of 21,490 pounds.

Pilot Delamere's mark of 16 hours' flying time in one day, we are told, breaks the record of the service by fifty-five minutes.

It is worthy of note that while he was making this outstanding contribution to the history of the forestry patrol, a fellow pilot flying from the same station was in the air for over 13 hours, the two machines compiling a total of over 29 hours in the air on that one day.

WHAT REALLY MATTERS.

The Examiner publishes to-day another letter from our Lakefield contributor, who took us to task because we applauded a defence of Ontario voiced by a former Peterborough clergyman.

As it will be seen, he is getting away from the original point by stressing the statement that the sale of liquor is increasing.

As a matter of fact, there is reason to believe that there has been less liquor sold in the Province during the past few months than there was during the same period last year, and that unless there is an abnormally large tourist influx this condition is likely to prevail for some time.

But the amount of liquor sold has nothing to do with what The Examiner was concerned with, which was that the people of Ontario should not be held up to the outside world as a debauched and drunken people, which was certainly the impression outsiders would take out of what Mr. Drury said at Washington and particularly out of what dry leaders over the border have said.

We resent that kind of thing because we know that it is a libel on the good folks of Ontario.

Our Lakefield contributor says that he does not believe that Peterborough is more lawless and disorderly than any other city; won't he go a little further and admit that he does not know of any other city of this size anywhere where life and property are freer from attack and where there is less serious crime?

The Examiner does not propose to continue this argument any further; but in closing might refer the Lakefield writer to a study of conditions in Chicago as indicative of what a sumptuary liquor law sometimes produces.

THE PRIME MINISTER'S VISIT.

The visit of the Prime Minister of Canada should always be regarded as an occasion of outstanding importance, but when he comes as Mr. King does to-morrow to discuss the record of the Government and the policies upon which he is appealing for the support of the people, there is even more reason than usual why the electors of the city and district should avail themselves of the opportunity to hear that record and those policies expounded.

Canada is involved in a general election, and six weeks from to-day will be called upon to decide what government she desires for the next five years and what policies she wishes that government to follow.

It is of vital importance that that decision should be made by an enlightened electorate, and that every chance for information as to the platforms of the contending parties and as to other issues in the election should be seized upon by those who will have to give the verdict.

It is not possible for all constituencies to receive a visit from the party leaders.

The time is short, there are 245 ridings in all, and only a limited number of centres can be visited.

Peterborough is fortunate, therefore, in being chosen for the Prime Minister's second speech of the campaign.

The keynote will be sounded in Mr. King's speech at Brantford to-night, and it is more than probable that in his Peterborough address he will develop in greater detail the high lights of to-night's pronouncement.

At all events it is the duty of the electors of all shades of politics to avail themselves of the chance to hear the issues presented from the Government viewpoint, as it will later on in the campaign to listen to Mr. Bennett discuss the views and policies of the Opposition.

CANNOT FACE A CRISIS.

Apparently there is going to be more shooting in Chicago. We read that six squads of police sharpshooters had been given a long list of names of bad men. The instructions to these shooters ran something like this, according to the directions given at headquarters:

"Get your man and don't take any chances. Be ready for battle."

All this stir came about following the shooting down of a police reporter on a Chicago paper. The press of the entire city went after the police department, named it as inefficient and said plainly it was corrupt. The police turned loose another drive against criminals in reply to the urgings.

It is recorded that the police sharpshooters, as well as bearing many directions, carried a "secret list of 41 criminals marked as targets."

We infer from that the officers were going out to shoot these criminals on sight.

It is doubted if the world can produce a situation that can parallel the rot in Chicago, or trot alongside the nonsense of its police efforts, or match coppers with its ideas of justice.

* * * *

In the first place the police have known for some time that these 41 criminals were guilty of some desperate act, and yet they are not locked up or waiting trial. No one on that list is in the death house waiting until the executioner can attend to his case.

They are all at large.

They are all supposed to be guilty.

And the police know the names of every one of them.

And when the public conscience is aroused there is a field day for the gunners on the police department.

Those in charge must say something like this: "Here is the name of a man whom we know to be guilty of something or other. We haven't done anything about it yet, and we weren't intending to do so, but the people seem to be demanding that we make a move. So if you happen to see him around you might as well shoot him. That will create the impression that we are conducting another war on crime."

That's just about what it amounts to.

* * * *

United States got its system of justice from the British in the first place. There is nothing in British custom that says an officer has a right to run out with a gun and shoot a man who is suspected or known to have committed a crime, no matter what that crime may be.

The business of the officer is to go forth and arrest him. Then when that is attended to there is a court which the prisoner has to face, and in that he can elect as to how he shall be tried.

He is supposed to be considered innocent until his guilt has been established. He is entitled to have a lawyer to attend to his defence. The whole thing is done in an orderly and proper way, and when the court finds him guilty of death that sentence is carried out.

It is not possible to have the majesty of the law vindicated by sending out a squad of policemen and telling them to shoot.

Such an idea simply pushes to one side the whole even system of justice; it mops out the trial; it displaces judge and jury; it ignores the right of a man to have a fair trial, and makes a sort of travelling circus out of what should be an impressive and certain system of riding the land of criminals.

Chicago and its police system are so steeped in rotten politics and so stewed in graft that there cannot be action that is founded on British ideas of justice.

British justice is fearless; Chicago justice is not.

British justice does not regard a man's standing or his politics, nor does it consider whether he controls one vote or a thousand.

Chicago has played with a miserable thing for so long a time that when a crisis arrives it has nothing on which to rely. The arm of justice which should unerringly and bravely reach out for criminals is not there. Instead they seek to improvise a plan where a score of uniformed men run around the streets with guns. There's no justice in it. — Stratford Beacon-Herald.

EDITORIAL NOTES AND COMMENT.

That Nipissing convention argument seems to have been a better fight than the Sharkey-Schmeling bout.

Toronto aldermen will not get their salary increases this year. What with one thing and another, 1930 has not been a lucky year for the civic government of the Queen City.

According to the Telegram, Toronto is bigger than any convention. Unfortunately, however, many people planning for the Shrine gathering didn't think so.

Dr. Cyrus MacMillan has been appointed Minister of Fisheries. Being a college professor, he should be thoroughly acquainted with a lot of queer fish.

Flyers of the Provincial Air Force continue to make new records. The aerial forestry patrol contains some of the most efficient pilots in the country.

English women tennis players defeated the American team for the Wightman trophy, thus setting an example for the male tennis players as Diana Fishwick did for the men golfers.

The election may be tame generally, but the Liberals up in Nipissing have found something over which to fight.

The opinion of E. W. Beatty and the Earl of Derby that the question of intra-Empire trade should be taken out of party politics is shared by many. But it is not quite clear how that desirable condition can be arrived at.

Golf is becoming very popular in Mexico. Young Mexicans, one hopes, now talk of shooting par instead of shooting presidents.—St. Catharines Standard.

is to ask any dealer what he will allow on a new machine.

An easy way to learn what you can get on your radio —Petrolia Advertiser-Topic.

The trouble with a lot of us is that we want too much interest on the treasures we've laid up in heaven. —Slater News.

Our own straw poll on prohibition seems to indicate that more straws than ever are being used.—Judge.

Sculptor Dead

Vernon March, brilliant sculptor, designer of Orillia's Champion monument, who is dead from pneumonia in England, at the age of 35.

A Thought

CO-OPERATION

Every useful invention has been carried out and perfected by the co-operation of many minds, or by the successive application of various geniuses to the same object, age after age. The mechanic must aid the philosopher, or he must stand still in his demonstrations; and the philosopher must aid the mechanic, or he will work and work without wisdom.

What To-day Means To You

"Gemini"

If June 16th is your birthday, the best hours for you on this date are from 8 a.m. to 9:30 a.m., from 2:30 p.m. to 3:30 p.m., and from 7 p.m. to 8 p.m. The danger periods are from 11 a.m. to noon, and from 6 p.m. to 7 p.m.

The astrological influences on this date will create a spirit of good fellowship, and it will be a particularly good time for those things dependent upon the aid, good will and favor of others. Social functions will be carried off with ease and success.

The child born on this June 16th will have an innately practical nature, and its home instincts will be strongly marked. It will get along very well with its playmates and associates—a born mixer. It will be straightforward, but will suffer through the deceit of others.

You are a generous spirited, broad-minded, and good-humored person. There are few people who have had the displeasure of ever seeing you cross or annoyed. It is almost a tonic to meet you, for your optimism and enthusiasm is passed on to your companions — you also turn the lights upon others so that they shine forth in a new glory and an exalted self-opinion. It is needless to say that you win almost universal popularity, for who does not like to see a pleasing reflection?

You are big enough for real successes —you imagine yourself to be a giant when you are fighting, but you come down to earth when you have won. You exercise almost perfect self-discipline and can ride yourself with a tight rein. Your generosity often exceeds your supply and your warm sympathies move you to take upon yourself obligations for which you are neither physically or financially equal. You are a confidential safe for a great many hard luck stories, which the dynamite of curiosity and gossip never reveal—you can keep a confidence.

Perseverance, endurance, patience and caution are manifested in your character; also some psychic power and inventive ability. As a women you show practical ability in the domestic sphere, and the power to retain conjugal affection. The parental nature, the attraction to family and relatives, is very strong.

(Copyright, 1930, The Bell Syn., Inc.)

Heat and Sound Insulation

Diatomite is a light, fluffy material composed of the minute siliceous skeletons of diatoms, and is used in industry as an insulator against heat and sound, for filtering, and as an admixture in concretes and plasters. The Dominion has a large number of diatomite deposits in British Columbia, Ontario and the Maritimes.

APRIL ESCAPADES

By KATHLEEN NORRIS

(Continued from Saturday.)

CHAPTER XXXVI.

Mary Kate had stopped breathing. All was lost now. She raised her head, and looked defiantly, steadily, at her brother. Martin's face was ghastly.

"You said that there were others in the house, Sis?" he asked, almost in a whisper. The eyes of sister and brother met, and they might have been alone in the world.

"There weren't," Mary Kate answered, hardly audible.

"And he did call you 'Mrs. Steynes,' didn't he?"

"Yes, Mart."

Mart's tone was suddenly gentle, all brotherly.

"How much money did you take from him, dear?"

"None—" she had been planning to say, while he spoke. But the little tender word disarmed her, and she faltered out an indistinct monosyllable, and was silent, hanging her head.

"Tell me the truth, won't you, Molly? You know no one in the world loves you as much as I do," Mart pleaded.

Her armor was pierced. Through eyes suddenly drenched, again she tried to smile at him.

"Honestly, Mart, I didn't do anything wrong! Honestly, Marty."

"I know you didn't mean to," Mart said. "But you let him buy you clothes, you took his name, you went to his house and spent the night. Ah, don't now, Molly—" he protested. For the tall girl had left her chair, and taken three steps toward him, and was on her knees with her face against his cheek. "And you took his money," he finished the arraignment. "Why, you know what all that looks like!"

"But, Mart, if it isn't what it looks like, and if I didn't take his money!" Mary Kate sobbed.

"Don't cry, Molly—" he said, crying himself. His well hand was on her abased coppery head. He looked across at Christopher, and spoke with a simple and broken dignity.

"I sent for you to-day, Mr. Steynes," Martin began, "because I thought there was only one thing to be done. And I still think so."

Cass Keating laughed, as an older man laughs at a boy's dramatics; Mary Kate brought her head up suddenly, and stared amazedly into her brother's face. Christopher pursed his lips thoughtfully.

"You have your sister's word for it, and you have mine, Mr. O'Hara," Chris presently said, in his poised, leisurely way, "that nothing wrong took place."

"I know that," Martin assented.

"But that isn't enough for you?"

"It isn't that," Martin said. "But she's not quite twenty, and you are several years older. She's very poor, she hasn't a penny or an influential friend—you're a very rich man, and accustomed to buying what you want. Yachts, houses, horses for your polo, jewels, and I suppose women, too."

"You can suppose what you like, naturally," Christopher said, in a steely tone. He lighted a cigarette with a shaking hand.

"She went to your house, when there was no other woman," Mart pursued; "you called her your wife before your friends, she wore clothing you had bought, and spent the night alone with you. That there was a police investigation wasn't your fault, but—"

"I'll tell the world it was not!" Chris agreed scornfully, as Martin paused.

"Now you say, and she says, that it was all a practical joke, and I believe you," Martin resumed, reddening a little, but in no other way taking any notice of Chris' manner. "But you must see that you have done her a terrible injustice. She has been engaged to Mr. Keating here—"

"My dear Mr. O'Hara," Chris said airily, all the man of the world, "you are taking all this far too seriously. Of course we took a chance, your sister and I. But just because appearances were against us doesn't mean that you have to treat the girl as if she'd outraged all the laws of God and man!"

"No, honestly, Martin, he's right," Cass added. "You mustn't make too much of it."

He came to Martin's side, and held out his hand to Mary Kate, and she got to her feet, and went over to take the chair he had vacated. Cass sat on the arm of it, with his arm about her.

"She told me about it," he said. "It was all a mistake."

Mary Kate leaned her head against his arm, and closed her eyes. He was being so generous, so kind. And it mattered so little!

"When she says that everything was straight and aboveboard, why, that means everything was straight and aboveboard!" Cass said cheerfully.

Martin looked from one man to the other gloomily.

"He's not afraid of what people think of her reputation, Cass," Martin presently said, with a glance at Chris. "It doesn't cost him anything to hush it up, buy me off, pay my hospital bills—that's nothing to him.

"But if I'd gotten him that night—as I wish to God I had," the boy went on, leveling a sudden look of hate at the last comer, "if I'd gotten him that night, then he would have paid. Then he would have paid!"

"And you would have paid, too, and Mary would have paid," Chris reminded him, unperturbedly.

"She pays anyway," Martin returned sharply.

"I was a fool," Mary Kate whispered, her head still resting wearily against Cass' arm, her eyes still closed. "But that was the worst I was!"

There was a moment of silence, when she could feel, like tangible currents through the air, the hostility of the glances the men exchanged. Then there was a stir, and she opened her eyes and started to her feet as her mother's voice struck suddenly across the other voices.

"Well, what is all this? What's going on here?"

Mrs. O'Hara, rosy and breathless from walking, her widow's veil dangling from her dingy bonnet, her cotton gloves in her hand, was standing, amazed, in the hall doorway. She had come in from the front of the house; Tom was peering sleepily, curiously, over her shoulder.

Christopher rose politely to his feet, extinguishing his cigarette with a quick motion of long brown fingers against the little ashtray on the sink. Martin, trapped, looked desperately about him, brought his eyes back to his mother's face. Mary Kate, her face tear-stained, her hair dishevelled, her breath coming shallow and quick, went to her mother. She took off the widow's veil with her own loving experienced hands, and carried it as she had carried it many times before, into her mother's room. She came back to smile gallantly at the older woman.

"Nothing's the matter, Mother!" she said.

"Don't tell me that!" Mrs. O'Hara rebuked her sharply. She crossed to the chair Mary Kate had just vacated, and sat down, staring bewilderedly from face to face. "Whatever's happened, Mart?" she asked.

For a full minute there was the silence of utter confusion. Christopher and Cass sat down again, and Mary Kate took the chair she had first occupied at the table, and rested her chin in her hand again.

"You've met Mr. Steynes, Mrs. O'Hara?" Cass remembered to say, then, rather flatly.

The older woman acknowledged the introduction only with a shrewd appraising glance, and a brief nod.

"What's come to all of you?" she demanded.

(To be continued.)

"The man who wanted to die in harness," say morbid Martha, "now has a son who is something of a donkey."—By Gettier.

On the recommendation of the Board of Censors the Irish Free States Minister of Justice has banned 13 books which deal with sex matters.

Axe Murder Victim

Albert Mallett, French-Canadian and war veteran, who was victim of an axe murder recently at a Toronto house, for which Helena Bernaski is held.

Voice of the People

Letters to be printed in the Voice of the People column must be received at The Examiner Office on the day before it is desired to have them published.

ASKS FOR FIGURES

Lakefield, June 13, 1930

Editor, Examiner, Peterborough.

Sir:

The writer you refer to in your Editorial of yesterday, does not believe that Peterborough is more lawless, and disorderly than any other city, but, I would remind you that the sales of intoxicating liquors is increasing to an alarming extent.

The Examiner cannot get the figures for obvious reasons, but still we are reminded by The Examiner, nearly every week, that the L. C. A. as a temperence measure is much more efficacious than the O. T. A. and this in the face of all the evidence that the sale of liquor is increasing every month. The Examiner has many prohibition readers, then why this pretence? You condemned E-Premier Drury for saying, at Washington, that the sale of liquor in Ontario, under Government Sales, was increasing every month and you commend Sir Henry Drayton for saying to the Washington wets, that under the L. C. A. there is an improvement in temperence sentiment, in this Province.

Publish the facts covering liquor sales. Compare this with sales under the O. T. A. Let us have the facts and it will be evident to everyone that the Equor store is a moral and economic blight.

Your comparison with scores of cities in the U. S. is most unfair as you admit that you have only hearsay, and we have abundent testimony from the best people in the U. S. that Prohibition is an overwhelming success. Read what leading industrialists say, viz, Henry Ford, the largest and hundreds of others.

Thanking you,

Yours,

J. F. LILLICRAP

Brides, bridegrooms and bridesmaids who are to take part in fashionable weddings may now attend 'training schools" where every detail is taught, from handling the bride's train to which of the bridegroom's arms she takes after the ceremony.

Uncommon Sense

By John Blake

RISKS.

There comes a time when everyone must realize that certain risks must be taken.

There is no safety in always "playing safe."

I have read the life stories of most of the important men who have written their autobiographies, and I find that nearly all of them, at one time or another have taken a chance.

Not a "gambler's chance." Not a blind plunge into unknown waters.

Not a "hundred to one shot" in the hope of getting rich quick.

But the adage "nothing ventured, nothing gained" is as true to-day as when it was written.

A magazine editor who was my friend told me that he was sitting one day at his desk discharging the duties of an unimportant sub-editor when the owner of the institution called him on the telephone.

"How would you like to be the editor of the magazine was the astonishing question he heard.

"W-when?" stuttered the young man.

"This afternoon."

He said he nearly fainted at this reply.

He had been on the job a comparatively short time. He had hardly learned the routine of his own duties.

But he was willing to take the risk, though failure would result in his speedy removal to the streets, where he would have to hunt wearily for a new job.

Still he took the risk.

"I was only half convinced that I could succeed," he said "but I made up my mind that I could never get any further without taking some kind of a chance, so I took this one.

"Since then I have taken many other chances, deciding on policies that were new and opposed to magazine practice.

"My greatest and most useful discovery was that going wrong now and then didn't make as much difference as I supposed it would.

"I had a good many failures, but I wasn't fired because of them, so I began to think that running moderate risks wasn't such bad policy."

His experience was, I believe, that of everybody who keeps traveling ahead.

The fear of failure, the fear of "getting fired", is cowardly, and cowards are never successes.

I am certian that nothing really important was ever accomplished without some risk, and that a life based on the policy of "safety first" every moment would be dreary and useless, even if it did result in accumulating a fortune.

Do not be headlong in taking chances, but don't be afraid of them when they must be taken.

(Copyright 1930, by the Bell Syn., Inc.)

YOUNG'S POINT

Mr. and Mrs. Andrew Wilson and their two daughters, Mrs. Darling and Miss Daisy, Wilson, spent Thursday at Clydesdale, the guests of Mr. and Mrs. W. J. Ayotte.

Among the members of the Woman's Institute who attended the annual meeting of the District held in Havelock, on Tuesday, June 10th, were Mrs. W. J. Tedford, Mrs. Elmer Johnston, Mrs. Dave Darling and Mrs. Andrew Wilson.

Mr. W. J. Tedford, was in Havelock, on Tuesday.

Rev. R. I. C. Dwelly, Mrs. Dwelly and little Marion, who spent the past week in Toronto, returned to their home in the village on Thursday.

Mr. Oscar Reid was called to serve on the jury this week in Peterborough.

Mrs. Goodwin and friends of Peterborough, called on Mr. John Johnston, on Wednesday evening.

Mr. McKim of Peterborough, spent Thursday afternoon, the guest of his daughter, Mrs. Vernon Ellis.

CROSSWORD PUZZLE NO. 1700 (Copyright 1930, by the Bell Syndicate, Inc.)

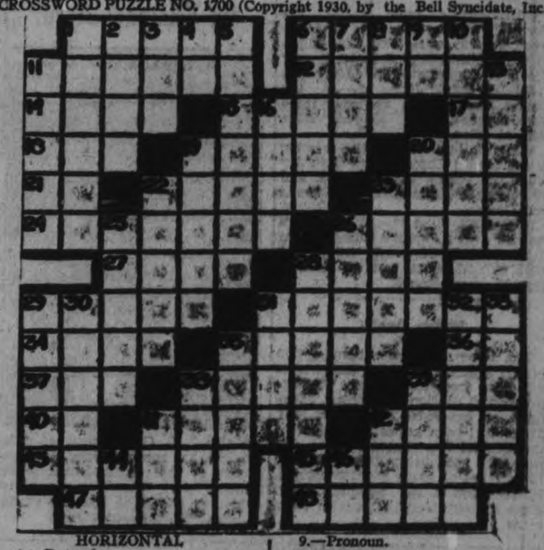

HORIZONTAL

1.—Rotund.
6.—Killed.
11.—Prettier.
12.—Separated.
14.—"So be it."
15.—To get up.
17.—Prefix: again.
18.—Lair.
19.—Outbreaks.
20.—To observe.
21.—Spanish article.
22.—Social rank.
23.—Small piece.
24.—Wild men.
26.—Burdens.
27.—Preceding nights.
28.—Property.
29.—Mistook.
31.—Seized.
34.—Scolds.
35.—Horizontal timber.
36.—Negative.
37.—To unite.
38.—Carried.
39.—Hovel.
40.—Half an em.
41.—Souvenir.
42.—A rodent.
43.—To mourn.
45.—Cheers.
47.—Eats.
48.—Having a date.

VERTICAL

1.—Girl's name.
2.—Claim on property.
3.—Vase.
4.—Pronoun.
5.—Lauds.
6.—Malice.
7.—Girl.
8.—Part of "to be."
9.—Pronoun.
10.—Sea nymph.
11.—Loses color.
13.—Depths.
16.—Decays.
19.—Stormed.
20.—Keen.
22.—Caverns.
23.—Shore.
25.—Edge.
26.—To rent.
28.—Smiled.
29.—To come in.
30.—Showered.
31.—To gouge.
32.—Became of use.
33.—Is fond.
35.—Jests.
38.—Part of skeleton.
39.—To detest.
41.—A metal.
42.—Head covering.
44.—Jumbled type.
46.—Musical note.

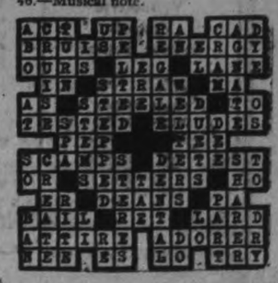

FINANCIAL and MINING REVIEWS

TO-DAY'S QUOTATIONS

Closing Figures on Principal Active Stocks

Grain — New York — Mine — Canadian

Toronto Stocks

Supplied by
BIGGAR AND CRAWFORD
Peterborough

Complete to close, 3 p.m. E.D.S.T.

	High	Low	Last
Abitibi	29	27	27
Bell Telephone	150½	150	150
Brazilian	43¾	41¾	42
Brit. Amer. Oil	18¾	17½	17¾
Brompton	27½	27½	27½
Canada Cement	15¼	14¾	14½
Canada Brewing	7¼	7¼	7½
Canada Dredge	35	34	34
Canada Malting	19½	..	..
Can. Canners	19½	..	..
Can. Ind. Alcohol	5½	..	..
Can. Vinegars	20-1	..	..
City Dairy	61	53	53
Cons. Smelters	204	..	..
Distillers, Seagram	10¾	..	..
Dom. Bridge	55¾	53	53
Famous Players	45	..	..
Ford "A"	33¾	32	32
Goodyear Tire 145	143 6-8	143 6-8	
Inter. Nickel	25⅝	24 6-8	24 6-8
Inter. Petroleum	20	19	19
Imperial Oil	23⅜	21 6-8	22
Loblaw "A"	14	13 6-8	13 6-8
Mont. L., H. & P.	59	57¼	57¼
Massey Harris	33	32	32
Page Hersey	93	92 2-8	92 2-8
Power Corp.	76	—	—
Service Stations	44	39 6-8	39 2-8
Steel of Canada	44	43	43
Supertest Petro	39	37½	37½
Winnipeg Elec.	43	42	42

SEVERAL LOSSES FEATURE TRADING

Hollinger and Wright Hargreaves Remain Firm at Closing Levels.

TORONTO, Ont., June 16 (CP) — Irregularity and many losses featured trading during the early session on the Standard Stock and Mining Exchange to-day. Volume was small, although somewhat larger than that of Saturday.

Selling in International Nickel forced that stock's price down to $24, a new low mark for the year, and at which figure it was off $1.75 from the previous close. Noranda and Hudson Bay were easier, the former losing 30, and the latter 20.

Firmness was apparent in both gold groups. In the higher-priced section, Dome was up 15, and Teck Hughes 10, while Hollingers and Wright-Hargreaves were firm at previous closing levels. McIntyre went against the trend, dropping 25, to $18.25.

New Issue.

Dominion of Canada Guaranteed

(Issued by Canadian National Railway Company)

Twenty-Five Year 4¾% Gold Bonds Non-Callable

To be dated June 15th, 1930 To mature June 15th, 1955

These bonds will be the direct obligation of Canadian National Railway Company. Payment of principal and interest will be guaranteed unconditionally by the Government of the Dominion of Canada.

We are advised that the proceeds of this issue will be largely used for the refunding of maturing obligations. The balance will be for other corporate purposes, such as construction of new branch lines and other improvements.

Price: 99 and interest yielding 4.82%

Orders may be telephoned or telegraphed to us collect

R. A. DALY & CO. LIMITED
80 KING STREET WEST
TORONTO
F. S. Brown, Representative, Peterboro.

! LISTEN IN !

Nation-Wide Radio Hook-Up

Opening Address

Prime Minister, Right Honourable

W. L. MACKENZIE KING

To be Delivered at Brantford, Monday, June 16, from 10 to 12 p.m. (Daylight Saving Time) through Station CFRB, Toronto, and others.

LIBERAL "VICTORY" COMMITTEE.

2d-14,16

PRICES DECLINE TORONTO CURB

New Lows Made or Equalled in Number of Favorite Issues.

SUBSTANTIAL LOSSES.

TORONTO, Ont., June 16.—(C.P.)—Prices declined in a wavering market on Toronto Stock Exchange this morning. While the reaction did not resemble a break nevertheless substantial losses appeared all along the line and new lows were made or equalled in a number of issues. International Nickel broke a couple of points, setting a new low mark for 1930 under 24. Noranda declined fractionally, also to a new low. Brazilian Traction was down nearly three points and to within a small fraction of 40. Ford of Canada, City Dairy lost between one and two points. Service Stations more than two points and most of the oils a point or more. Walkers retreated to 10.

GERMANY FAILING TO PAY HER DEBTS

Last Minute Warning is Issued by S. Parker Gilbert, Agent General.

BERLIN, June 16. (C.P.)—The last warning of S. Parker Gilbert, agent general for reparations under the Dawes Plan, that the Reich must radically reform its budget if existing internal and external obligations, including the Young plan payments, are to be met was before the German people to-day.

In his final report, given at the end of five years' stewardship in behalf of the Dawes Plan, Mr. Gilbert declared the 1929-30 budget the most unsatisfactory since the Dawes Plan stabilization, and it was added: "There is evidence of unwillingness on the part of both government and parliament squarely and promptly to face the situation by taking the necessary steps whether to control expenditure or to provide adequate resources to cover them."

Something You Don't Need— A Want. Advt. Will Dispose of It For You.

BUYING DEMAND REMAINS LIGHT

Mining Brokers Leave Issues to Own Resources in To-day's Trading.

MARKETS DESERTED.

TORONTO, Ont., June 16. (Special to Examiner.)—It was a dull opening on the mining market to-day. Traders realizing the industrial mart were in a reactionary mood, stood around and left mining issues to their own resources. Outside of International Nickel there was no selling pressure and buying demand was light with the ticker coming to a stand still for minutes at a time.

Board rooms were practically deserted and boardmakers had no trouble in keeping up with the flow of quotations appearing on the tape. The week end brought a few familiar statements for the perusual of those interested but there was little in the way of news to swallow. Peterson Cobalt, Graham Bousquet and Sylvanite have mailed their reports for the year to shareholders and no doubt shareholders of all will find them up to expectations.

The price of copper appears to have no bottom and the more pessimistic are even talking ten cents for the metal. The price is now dragging around 12 cents, or 6 cents below the 18 cents level of not so long ago.

President Cabana and Directors of Wright Hargreaves are expected at the property to-day to inspect the mine and recent alterations at the mill. At least this is the word that comes down from Kirkland Lake. The mill is said to be operating at the rate of 600 tons daily and is to be boosted to 650 tons in a few weeks. Ore resources are also understood to be increasing rapidly.

The new by-laws of the Standard Stock and Mining Exchange are receiving favorable comment in papers across the line. One New York Daily speaks of the way the by-laws have been lightened for the protection of the public and remarks they are now among the most rigid of all exchanges on the continent.

During the past week of reaction, the gold stocks weathered the storm well. The avergage decline is less than 26 per cent, amounting to 1.95 per cent for Dome, Hollinger, Lake Shore, McIntyre, Teck Hughes, Wright Hargreaves and Vipond. As a group the gold stocks are yielding anywhere from 5 to 24 percent on the investment. Dome returns 11.2 percent Hollinger, 10.1; per cent; Teck Hughes, 8.5 per cent.; McIntyre 5.2 per cent., and Lake Shore 5.2 per cent. Premier is in a class all by itself with a yield at current prices of 24 cents.

PIVOT ISSUES AT LOW MARKS

Stocks Swept Into Avalanche of Selling on Wall Street To-day.

U. S. STEEL DOWN.

NEW YORK, June 16. (C.P.) — Stock prices were swept into one of the most precipitous declines of the year by a torrent of selling orders to-day. A long list of pivotal issues established new low levels for 1930 or longer and the selling was so heavy the ticker fell nearly half an hour behind floor transactions.

Scores of issues plunged $5 to nearly $15 a share. U. S. Steel declined $2.50 to $160, where powerful efforts were made to support it. The stock was taken at that price in large blocks, but shortly after midday it broke slightly below that level. This compared with a bottom of $150 a share reached in the November crash at which level it was rumored a supporting order to buy 200,000 shares was placed.

TARIFF ATTITUDE

(Continued from page one.)

a score of foreign countries already have protested against the provisions of the tariff, says that several of them "have made it plain that if the United States is resolved not to buy from them, they will have to reduce their buyings from the United States."

Chicago Grain Drops To Low Mark For Year

CHICAGO, Ills., June 16. (C.P.)—Wide open fresh breaks in all grain values took place early to-day. Each delivery on the entire list of cereals out did previous low prices records for the season. General selling was associated with removal of draught damage extension in Canada and with tariff legislation at Washington. Opening 1 to 4⅜c a bushel lower, wheat later showed little power to rally. Corn, oats, and provisions were also weak, with corn starting 5-8-1¼c off, and subsequently holding near to the initial range.

OPENING PRICES

WINNIPEG, Man., June 16. (By the Canadian Press)—Wheat, July, 7-8 to 2 lower at 103¼ to 102 1-8, October, 7-8 go 1¾ lower at 106 5-8 to 106: December, 1¼ to 1 1-8 lower at 107¾ to 107¾.

AT CHICAGO

CHICAGO, Ill., June 16. —Wheat July 99 7-8; Sept., 101; December, 1051-8 Corn, July 75 3-8; September, 75½; December, 70¾; Oats, July 36; September, 36⅜; December 40.

READ THE WANT ADS.

YOUR INVESTMENTS

by
R. M. DIXON, B.A.
District Representative of
BICKLE, CLARKE & CO., LTD.
330 Bay Street, Toronto
INVESTMENT SECURITIES

ARTICLE XLVI

Q.—What are net quick assts? What is the importance of this figure in connection with Industrial Balance Sheets?

A.—The net quick assets is the balance left after the current liabilities are deducted from the current assets. Net current assets, net quick assets and working capital are synonymous. In industrial balance sheets this is an important figure. If the figure has been large year after year, the company is probably in a healthful condition. If the working capital is decreasing year after year, the inventor should exercise great caution. Unless the company is paying back dividends or buying or building new plants this decrease is a very bad sign. Improvements in plant and machinery are often merely renewals that the company failed to make allowance for in previous years. For this reason a careful analysis is always necessary.

Working capital should be as large as possible. Lack of working capital is very often the cause of failure. Without it, a company can't take advantage of business opportunities that are sure to arise....

ARTICLE XLVII

Q.—(a) In time of depression which class of corporations shows the greatest decrease in earnings?

A.—In times of depression the greatest decrease in earnings is shown by those companies which manufacture luxuries or high priced articles that the public can do without when money is scarce. Construction companies depending upon the building trade suffer great decreases in earnings when a period of depression comes. New homes are often luxuries and so are new office buildings. The securities of a company producing a staple product are more desirable. The company should preferably produce a number of different necessities. The securities of a railroad whose earnings are dependent upon diversified freight carriage are most desirable.

(b) Which class of corporations is most subject to competition is prosperous times?

A.—The corporations which are most subject to competition during prosperous times, are those that are making abnormal profits probably from the manufacture of specialty articles or luxuries. They invite competition.

Other companies that are subject to competition are those that do not enjoy a monopoly and those that operate from hand to mouth. The U.S. Steel Corporation that controls its own sources of raw material and owns its own railroads does not invite competition. Such a company could operate very cheaply if driven to it and in this way prevent competition.

A company whose products are easily and quickly marketable, invites competition. Similarly a company that requires a small amount of capital to commence operations is apt to have competition. Some articles are easily copied by other manufacturers and invite competition. Trade names tend to do away with much of this however.

LIBERAL CAMPAIGN WILL OPEN TO-NIGHT

Hon. R. B. Bennett Will Speak To-night in Victoria.

OTTAWA, Ont., June 16 (C.P.) — Premier Mackenzie King left this forenoon from Brantford, where he will deliver the keynote speech in the campaign for the Liberal party to-night. He will stop off for a few minutes in Toronto late this afternoon. The three Ontario members of the Cabinet, Hon. W. D. Euler, Hon. J. C. Elliott, and Hon. James Malcolm, will meet the Prime Minister at Brantford.

Hon. R. B. Bennett, Conservative Leader, will speak to-night at Victoria, B.C. Hon. R. J. Manion, one of Mr. Bennett's lieutenants, will speak at Simcoe this afternoon and in North York to-night.

Most of the Cabinet Ministers, with the exception of those accompanying Mr. King will address meetings in the Provinces they represent to-night.

TWO MEN ARE KILLED BY SHRINERS' TRAIN

St. JOHN, N.B., June 16. — David Golding and Freeman Tracey, were killed early this morning, when hit by a Canadian Pacific special train, near Tracey Station. The men, who were employees of the railway, had placed a motor speeder on the track and had proceeded about half a mile from the station when they were struck by the train carrying Mystic Mariners home after their convention in Toronto. It was thought the men did not hear the train approaching.

FINANCIAL NEWS AND BRIEFS

A SPECIAL SERVICE TO THE EXAMINER

Generally in times of prosperity commodity prices soar. The latest phase of the prosperity cycle was distinctive that there was ni inflation in commodity prices: in fact the reverse was true, the general index falling gradually lower. This in no small measure is responsible for the fact that inventories were maintained at a low level and consequently when depression set in merchants did not have to sacrifice large stocks of goods. Modern transportation which makes possible hand to mouth buying also contributes to smaller inventories. The fall in commodity prices has not as yet been halted. The Dominion Bureau of Statistics index number of wholesale prices for May was 89.9 against 91.7 for April and constituted the lowest level since September, 1916. So long as the decline is in progress wholesalers hesitate to make forward committments and consequently production is slowed. It will be well to keep an eye on the trend of commodity prices as an indicator of the upturn in business.

Financial investments by the United States in Canada have increased more than 900 per cent since the beginning of the world war, state Pask and Wallbridge, New York brokers. The United States is now Canada's largest outside stockholder having a sixty per cent larger financial investment in the Dominion than Great Britain. Reports show that foreign investments in Canada have increased approximately 160 per cent in the same period.

Larger Carloadings.

Some encouragement is to be found in the report on freight carloadings. The movement of goods over the Canadian roads still is well below that of the same period for last year, but an improvement is noted for the current year, the figures for the final week of May having been the highest for the year, while those for the first week of June, worth second highest.

It was an extremely nervous market this morning and apprehension was expressed in some quarters that unless a rally were to be inaugurated, another break would result. The bears occupy a strategic position at present. Little hope is held out for a strong upward movement in the stock markets unless business gives a more forceful demonstration of improving. The bears therefore, allow the market to quieten down until investments buying at current levels is cleaned up, then they rise to renew the attack against prices. This morning there was support on the recessions from orders having placed over the week end but the greater part of this passive demand had been filed before midday, leaving the market in the uncomfortable position that heavy or forced liquidation might cause another serious reaction.

Nickel at New Low.

When International Nickel sold under 24 in the second hour this morning it set a new low price for the year and one just a few scant points above the figure at which the new stock is to be issued—$20 share. Canadians have been reported large liquidators of International Nickel in recent weeks. Some fairly large blocks have been appearing on the tape lately and this morning one order for the sale 4,000 shares also executed by a local broker. Nickels action is closely followed, not only because it is, perhaps the most widely known Canadian stock, but because it has been the basis of many Canadian holdings and weakness in this issue may undermine other Canadian stocks.

CHICAGO DEMANDS RESIGNATIONS OF HEADS IN POLICE DEPARTMENT

Business and Civic Groups Organization For Actions Against Gangs.

MAYOR IS SILENT.

CHICAGO, Ills., June 16 (C.P.)—The immediate resignation of William Russell, Commissioner of Police, and John Stege, chief of detectives, was strongly rumored to-day, despite repeated assertions by the commissioner that he would not quit under fire.

There was even talk among various business, civic and religious groups—all aroused over the murder a week ago to Alfred (Jake) Lingle, Tribune reporter — that demands might be made for the resignation of William Hale Thompson as Mayor.

The Mayor, who has made no public pronouncement of any contemplated action toward meeting the situation created by the Lingle slaying, was to meet to-day with his four closest political advisers — County Treasurer George Harding, Corporation Counsel Samuel Ettelson, Municipal Court Bailiff Bernard Snow and Eugene R. Pike, former president of the Lincoln Park Board.

Three other meetings of the day promised to have an important bearing upon the immediate feature of the administration's police policy. A group of business leaders was called to meet with Col. Robert Isham Randolph, president of the Association of Commerce, to determine a definite plan for "purifying Chicago politics." Leading clergymen were to meet for the same purpose.

The police committee of the City Council planned to call upon Commissioner Russell and Chief Stege for an accounting of their progress in the Lingle murder investigation, as well as their plans to crush the gang menace.

HILL COMMITTED ON THEFT CHARGE

Preliminary Hearing is Held in Police Court Before Magistrate Langley.

PLEADED NOT GUILTY.

Davis Hill of Dummer, was this morning committed for trial on two charges of theft following the preliminary hearing before Magistrate Langley in Police Court.

The first charge was that Hill stole a steer from Henry Dewart on or about September and October, 1928, and the other charge alleged that he stole a roll of fence wire.

Hon. G. N. Gordon, K. C., appeared for Hill, and a plea of not guilty was entered in both cases, which will be heard before Judge Huycke in County Judge's criminal court on a date not yet set.

Fred Parks, first witness for the Crown, and who pleaded guilty last week to assisting Hill steal the fence wire, told of helping Hill cut up the steer in the Davis Hill barn. According to witness, Russell Hill, brother of the accused, had brought the steer to the barn in his car, and carried home some of the meat. The head, hide and feet of the beast were concealed in a stone fence near the Hill home, and the witness told of taking a police officer there and unearthing some of the pieces.

Henry Dewart stated that in the fall of 1928 he had lost a yearling steer from his herd and could never find it.

"I think I wet over to Davis' place to get a washboard," stated Mae Hill wife of Russel Hill. She told of going out to the barn when she found no one at the house, and seeing there Fred Parks, his wife, and Davis Hill and his wife and children. All were occupied in cutting up a steer.

She said she knew it was stolen, but was afraid to tell anyone for fear that the theft would be blamed on her. "They said," she stated, "that if I ever told they would swear I cut the steer's throat."

Witness denied that any of the meat was taken to her home and cooked there. "We never even had a feed of it," she said. She further stated that her husband had nothing to do with the steer.

BRITISH PARLIAMENT RESUMES AFTER HOLIDAY

LONDON, Eng., June 16. (C.P.)—Parliament reassembles to-morrow after the Whitsuntide holidays. The official legislative programme is greatly in arrears, with much business of great importance to be accomplished. The government and the Liberals blame the parliamentary machine for this situation, while the Conservatives accuse the government of having hopelessly overloaded itself with contentious business.

To-morrow the House resumes committee stage of the finance bill, while Premier Ramsay MacDonald presides over a conference of municipal authorities to consider speeding up schemes for relief of unemployment. And apart from the legislative programme the government must shortly find time for a full dress debate on India.

KILLED BY FREIGHT TRAIN.

WELLAND, Ont., June 16 (C.P.)—Mike Chipear, 52, died in hospital last night from injuries received when he was struck by a Wabash freight train at a local crossing.

Nearly $300,000,000 is invested in hotels in Switzerland, according to a recent official estimate.

"Let's do that breakaway!"
—*Boston Beanpot.*

Bears Greetings To Shriners

The photograph here shows the Goodrich aeroplane, "Miss Silvertown," which landed at Leaside drome, Ont., bearing greetings from Franklin D. Roosevelt, governor of New York state, to the Shriner convention. In his message the governor stressed the importance of the peace monument which was unveiled by the Shrine.

BISHOP O'CONNOR CELEBRATES HIS FIRST MASS AT CATHEDRAL

WITTY KITTY

The girl-friend says that if dreams come true, Hollywood would be the girl-capital of the world.

Mystery of the Blessed Trinity Is Subject of Excellent Address.

RECTOR EXTENDS WELCOME.

Celebrating his first Pontifical High Mass at St. Peter's Cathedral yesterday, His Lordship, the Rt. Rev. Denis O'Conner, Bishop of Peterborough, spoke on the mystery of the Blessed Trinity, after reading the Epistle and Gospel for Trinity Sunday.

The Bishop said that man's greatest work in life is to adore God. Our holy faith teaches us that there is one God and that God has revealed the fact that He is one in nature and three in person. God is a spirit. The first act of a spirit is to think. Man also possesses a spirit, because he is made in the image and likeness of God, but man's spirit is finite. When man thinks he gains his knowledge from objects proposed to his mind. But when God thinks, being an infinite spirit, He has not a succession of ideas, as man, but comprehends all things in one act.

Result Is Infinite

When God contemplates His own divine perfections, the result of that act is infinite—the mental Word—coeternal with Him—a divine person—God, the Son.

But a spirit not only thinks but also loves. God necessarily loves Himself, on account of His infinite perfections, but He also loves His divine Son and the divine Son loves the Father. That mutual, infinite eternal love that exists between God and His son is the Holy Ghost—the third person of the Blessed Trinity, who is called the Spirit of Love.

By these three divine persons we are sanctified, according to the command of Christ in the morning's Gospel: "Going therefore teach all nations, baptising them in the name of the Father and of the Son and of the Holy Ghost." We are baptised in the name of the Blessed Trinity and we are strengthened in confirmation in the name of the three divine persons. When sin has separated us from God, we are restored to His friendship by their power, for we are absolved from our sins in the name of the Father and of the Son and of the Holy Ghost. And in the last hour of our lives, we are commanded to depart from this world in the name of the Father, who created us, in the name of the Son, who bled for us and in the name of the Holy Ghost, who sanctified us.

The Bishop exhorted his people to invoke the aid of the Blessed Trinity for themselves and for those placed over them, to guide them in the great work that lay before them—the attainment of everlasting happiness. He concluded by saying that he was with the Cathedral parish today to offer Pontifical High Mass in honor of the Blessed Trinity and to bless them in the name of the three divine persons.

Prior to the sermon, in making the announcements, the rector of the Cathedral, the Rev. P. Costello, extended a hearty welcome to the new Bishop, assuring him of the sincere co-operation and loyalty of all the parishioners, who had always shown themselves ready on every occasion to follow the wishes and suggestions of their Ordinary.

In celebrating Pontifical High Mass Bishop O'Connor was assisted by the Rev. P. Costello, Assistant Priest; the Rev. J. J. O'Brien and the Rev. K. Corkery, honorary deacons; the Rev. J T. Finn, deacon of the Mass; the Rev. C. Carroll, sub-deacon, and a group of students from St. Augustine's Seminary, Toronto: Earl Grant and Frank Grant, Masters of Ceremonies; Gilmour Kay, Gregory Wolff, Harold Snider and Hilaire Archambault, (book, candle, crozier and mitre); Charles Kay, second Master of Ceremonies; Eugene Snider, thurifer.

SPERRY INVENTOR DIES IN NEW YORK

Aged Inventor of the Gyroscope Passes Away in New York Hospital.

MEMBER OF NAVAL BOARD.

NEW YORK, N.Y., June 16 (C.P.). — Elmer Sperry, inventor of the gyroscope, died to-day at St. John's Hospital.

Mr. Sperry was 70 years old. He was born at Cortland, N.Y., October 12, 1860. He was educated at the State Normal and Training School at Cortland, and attended Cornell University 1879-80.

In addition to the gyroscope, he invented the gyro-compass aeroplane and ship stabilizer, high intensity searchlight, compound internal combustion engine, fire control apparatus and numerous special devices, many of them for the United States Navy.

He had been a member of the Naval Consulting Board since 1915.

Kinmount Lumberman Dies From Injuries

LINDSAY, Ont., June 16 (Special to Examiner).—James Mintz, a lumberman in the employ of Austin Bros., sawmill operators, of Kinmount, died in the Ross Memorial Hospital last night as the result of injuries received in the mill on Friday last. While operating a saw, a board flew off the carrier, struck Mintz in the leg, causing a bad fracture. Complications set in, causing death. An inquest was opened at Lindsay this morning and adjourned till the 23rd. Mintz was a man 50 years of age and married.

GRANTED A REMAND

TORONTO, Ont., June 16 (C.P.)—Lena Bednarski, charged with the murder of Fred Malette here one week ago, was remanded until Friday, when she appeared in Women's Police Court to-day. Crown Attorney Eric Armour said no further remand would be allowed. The woman is alleged to have killed Malette with an axe.

HEAVY WEEK-END TOLL

BERLIN, June 16 (C.P.) — Eleven drownings in lakes and streams were Greater Berlin's hot weather toll over the week-end.

INVEST BY MAIL FOR CONVENIENCE

INVESTING by mail is simple and entirely practical and many people prefer this method nowadays as a matter of convenience.

We provide investors-by-mail with special assistance and a constant information service which we shall be glad to explain to you if you will enquire.

Our monthly booklet—"Investments"—and our Investment Record form will be mailed to you on request and we invite questions regarding any security in which you may be interested.

DOMINION SECURITIES CORPORATION LIMITED
TORONTO MONTREAL WINNIPEG VANCOUVER NEW YORK LONDON, ENG.
26 King Street East, Toronto

LARGE CLASS IS CONFIRMED AT ALL SAINTS'

Right Rev. J. R. Lucas, Warden of Church Army, Conducts Important Service.

APPROPRIATE MUSIC.

Church Army Gospel Van to be Dedicated Shortly Bishop Announces.

A large number of candidates for confirmation renewed their baptismal vows and received 'the laying on of hands' by the Right Rev. J. R. Lucas D. D., warden of the Canadian Church Army and former Bishop of the Diocese of Mackenzie River, at All Saints' Church at the Sunday morning service, in the presence of a very large congregation.

Moving in procession from the Parish Hall, the candidates occupied their seats in a specially reserved portion of the edifice. The girls were attired in spotless white and wore veils and gloves.

Rev. J. D. Paterson rector of the parish, voiced a few well-chosen words of welcome to His Lordship Bishop Lucas and announced that deviating from the usual custom to hold a Holy Communion service immediately following that of Confirmation, he would appeal to all the candidates to attend their first Communion next Sunday in the company of their parents and other members of the family.

Special and appropriate music was rendered by the choir throughout the service and immediately prior to the 'laying on of hands' the congregation sang the hymn "Breathe on Me, Breath of God", while kneeling.

Choosing his text from The Epistle of St. Paul to the Colossians 1:10, "That ye might walk worthy of the Lord unto all pleasing, being fruitful in every good work, and increasing in the knowledge of God", the Bishop proceeded to give a masterly and interesting interpretation of the verse he had chosen to speak about.

To walk worthy of God he said required great effort but they had been strengthened this day by the spirit of the Holy Ghost. He urged the newly confirmed candidates to go from the Baptismal service and proclaim the Gospel of Christ. It is not easy, but we are bidden to do it, he declared. All the blessings we have are given us to be shared with others and that is where the question of service enters. You are called upon to serve in all spheres of life, whether it be the home, school, work or recreation. There are many forms of service, said the preacher, who enumerated several branches of church activity into which one might enter in a spirit of service.

The preacher also had a message for all those who have been previously confirmed and who have become unmindful or neglectful of their obligations. He spoke of his work among the Eskimos. Of whole families of these hardy people taking the Holy Communion together and he voiced the hope that this little scene will be enacted on Sunday next. Break down the indifference and reserve and come forward into the fulness of a good Christian life.

Dealing with the work of the Church Army, His Lordship mentioned the fact that a Church Army Gospel Van, subscribed for by the various branches of the A. Y. P. A. in the diocese, is to be dedicated shortly and will possibly be in this district during the summer.

He also mentioned other Church Army Vans which are located in various parts of the Dominion in charge of officers who are accomplishing a great deal of progressive evangelical work.

He thought there was one form of service in which all could help along this great work and that was by offering their prayers that this great mission might go ever forward in His strength and might.

Owen O'Neil Popular Speaker Here at Chautauqua

Will Tell Thrilling Story of Adventures in the Heart of South Africa

Owen Rowe O'Neil, who will give his thrilling lecture "Adventures in Swaziland" at the coming Canadian Chautauqua here, tells a true story that rivals a tale from the Arabian Nights.

Owen O'Neil's grandfather came from Ireland and founded the O'Neil family in the heart of South Africa, where young Owen grew up in close proximity to the savage Swazis, a nation of 300,000 people who were a constance menace to the surrounding Boer villages. At each new moon the late Oom Paul Kruger paid Buno, the king of the Swazis, 2,000 pounds to keep the peace, and

OWEN O'NEIL

young O'Neil was, at the age of nine, permitted to accompany his uncle, the only white man allowed in Swazi territory, on the hazardous mission of visiting King Buno and paying the tribute. This first visit to Swaziland bore strange fruit for the young Owen, for he later gained the title of "The White King of Swaziland."

Owen O'Neil grew to manhood, received his education at Rhodes, Edinburgh and Harvard universities, and returned to Africa to practice medicine. Each year he visited the Swazis. King Buno had, in the meantime, died, and when O'Neil heard of the approaching coronation of the crown prince he determined to be present. The old queen who had ruled until the crown prince became of age refused to give up the throne, and a civil war was precipitated in which O'Neil played an adventurous part and, with a companion, became one of the only two white men ever initiated into the Swazi tribe.

Doctor O'Neil's accounts of the incredible brutality of old King Buno—the ghastly shooting party staged by this savage emperor in which living human targets were used—the dramatic and epic wrestling match which took place between Buno and O'Neil's uncle—make thrilling telling, and are among the many high-lights of his picturesque lecture.

In Peterborough, on Confederation Square, in front of the Collegiate Institute, Wednesday, Thursday, Friday, Saturday and Monday, July 2, 3, 4, 5 and 7. Afternoon and evening.

ANNUAL FIELD DAY AT DELORO

Kent Challenge Trophy For Seniors Will Be Run Again This Year.

PLAN GOOD PROGRAM.

MARMORA, June 16 (Examiner Correspondence).—For the fourth successive year, the Deloro Amateur Athletic Association is holding a Dominion Day celebration on June 1st. A committee of past presidents under chairmanship of H. A. McNally, immediate past president, are now working hard on the final arrangements for the road races which are expected to be the same big attraction as in former years. For these, there is no entrance fee, the sole idea of the association being the encouragement of greater interest in this class of athletics as far as Hastings County is concerned.

The Kent Challenge Trophy is the award for one year for the winning of the senior race, a replica being given the successful contestant for permanent possession. For this race, the contestant must be under 21 years of age on January 1st, 1930. In the junior race, the age limit is set at 17 years on the same date. The races are over the Deloro-Marmora highway with distances 6 and 3 miles respectively. Entries for these races are solicited from every section of the county by the Deloro Amateur Athletic Association, who will gladly furnish further particulars upon application.

The races are being held in the morning. A program of foot races and novelty races will be also run off. In the afternoon there will be a Hastings County Junior Baseball League fixture, with Belleville Moose as visitors.

Hotel keepers in the Highlands of Scotland are expecting this year the greatest invasion of tourists ever known there.

SOMETIMES it takes insistence to get the genuine. It's worth it, though, to get real Jell-O.

Made in Canada

Canada's most famous dessert

J-13-30

Baptism of Blood Germany's Epoch

SECOND RESTS SABRE ON THOSE OF CONTESTANTS

IN THE HEAT OF BATTLE.

The militaristic spirit still survives in republican Germany, judging by the above pictures, which show that the sabre duel—that barbaric relic of feudalism, when the armed knight ruled all Europe—is today still an essential feature of undergraduate life in famous university towns throughout Germany. For years the State has vainly tried to stamp out this fierce and dangerous rite, but the freshmen undergraduates persist in seeking early opportunities for their initiation into the etiquette of the field of honour. The duels last a full quarter of an hour, then, slashed and dazed with excitement and loss of blood, the combatants have their wounds dressed. If a student has his face slashed and carried a scar for life he considers it his badge of honor.

CAVAN COUNCIL HEARS APPEALS

Assessment Roll For 1930 is Revised After Morning Session.

(Examiner Correspondence)

CAVAN, June 16. — Pursuant to statute Cavan Council met on Saturday at 10:30 a.m. to hear and determine appeals against the Assessment roll of 1930.

The members made and subscribed to the requisite oath, after which, on motion of Deputy Reeve, R. J. McKnight and Councillor McGill, the Reeve, G. H. Hootan, was appointed chairman.

James Hutchison addressed the Court asking for a reduction in the assessment on lot pt 16, concession 3.

McCamus-Ball: That no action be taken in Mr. Hutchison's request.

L. Hibbard asked for a reduction in his assessment.

McCamus-Ball: That Mr. Hibbard's assessment be reduced $100. Carried.

Keith Sisson asked for a reduction in his assessment.

McKnight-McCamus: That Mr. Sisson's assessment be reduced $200. Carried.

Court adjourned at 4 o'clock. Court resumed and the Assessor reported the necessary changes made in the Assessment Roll.

McKnight-Ball: That the Roll as now revised be the Roll for 1930, and that the Clerk do now certify same as being correct. Carried.

A regular meeting of the Council followed the Court of Revision meeting, members all present and the Reeve in the chair.

A communication was read from the Hydro-Electric Power Commission asking Council to appoint a man to co-operate with them in the supervision of tree trimming.

M. McDowell asked council to have some work done on the road in front of his property: This was promised.

McGill-McCamus: That the Reeve sign the following orders:

J. Douglas, S. S. No. 5, $290; James Fee, S.S. No. 3, $245; G. E. Burnham, S.S. No. 11 $1,400; John J. White P.S. Road No. 12 $6; James Hutchison, P.S. Road No. 6 $14; J. J. Moncrief, P.S. Road No. 11 $44.55; R. A. Wood, P.S. Road No. 5 $38.85; H. Lang, P. S. Road No. 8 $260; A. Byers, use of road through farm $10; F. A. Kidd, supplies fickling $9.37; D. H. Wood, P.S. road No. 11 $24; H. J. Hubbard, P.S. Road No. 3 $20; H. A. Fallis, P. S. Road No. 6 $10; Alf Coulter, payabeet Road No. 4 $83; Fred Lewers, P.S. Road No. 7 $19; H. Bland, P.S. Road No. 14 $59; W. J. Tremaine, acc't repairs $51.35; The Pedlar People, acc't repairs $405.89; John Armstrong, P.S. Road No. 8 $24; Richards and Richards, acc't., second quarter's printing, $52.50; Ira Lowes, P. S. Road No. 14 $22.20; L. H. Gibson, P. S. Various $591; R. Wood, grant fence, Manver's Boundary $6.60; J. H. Paul, grant, fence Con. 8 $20.30; J. H. Paul, salary, assessor $150, postage $8, $158; Council pay $30; Committee work, Reeve $13; Deputy-Reeve $6; Councillor McCamus $5; Ball $4—$53.

McKnight-McGill: That Council adjourn to meet June 14 at 1:30 p.m. Carried.

A prominent agricultural organization in the Netherlands calculates that prices of farm products there are about one-half of the 1924-1928 average.

Dies in Boat Crash

Sir Henry Segrave, famous English racing expert, holder of the world's speed record for racing cars, who was killed after officially breaking the world's speed record for motor boats at Lake Windmere, England.

Yo*u're away in front with* RED INDIAN *Power!*

Vibrant with power . . . your car is off at the flash of green . . . and away in front! McColl-Frontenac products whisk you over the level or up a grade with purring ease. And when you step on Cyclo Gas (No-Knock) Motor Fuel, all's quiet on the motoring front! Swift—silent—and saving, too . . . this better motor fuel (as well as Red Indian Motor Oil and Marathon Hi-Test Gasoline) has made firm friends all over the Dominion. At the sign of the Red Indian, fill your tank and crank case with vigorous McColl-Frontenac products. They mean more miles per gallon . . . per dollar . . . and per year!

McCOLL-FRONTENAC

McCOLL-FRONTENAC OIL COMPANY LIMITED

Offices and Plants at Winnipeg, Regina, Calgary, Vancouver, Toronto, Moncton and Montreal

Distributing Warehouses at other convenient points

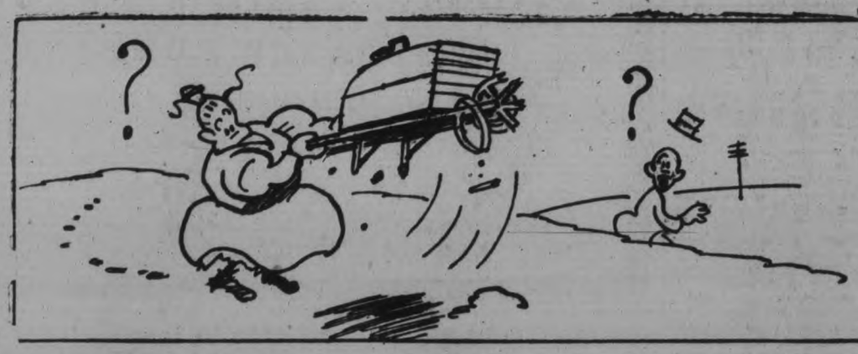

TOONERVILLE FOLKS BY FONTAINE FOX

TOONERVILLE FOLKS ⊹ Goat Getting ⊹ Fontaine Fox

(Copyright, 1930—by Fontaine Fox, Trade Mark Reg. U. S. Pat. Off.) Great Britain Rights Reserved

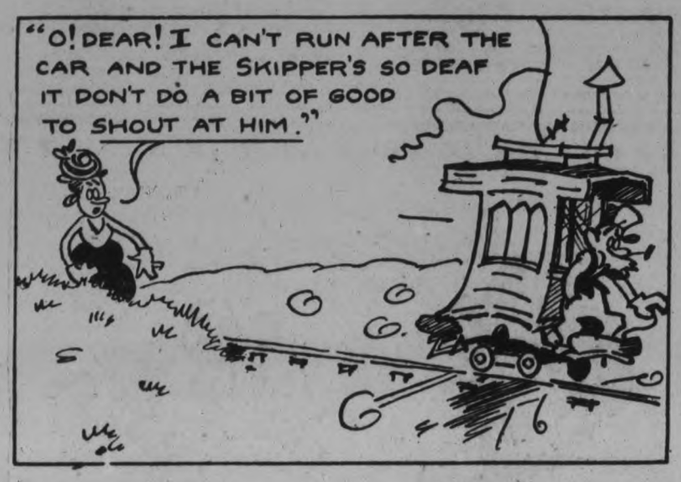

DAIRY MEN AT STIRLING

Instructor Again Stresses Need of Sanitary Factories for Good Cheese.

PLAN MORE GATHERINGS

STIRLING, June 16. (Examiner Correspondence.)—The cheesemakers and their helpers met in the Agricultural room on Wednesday night to the number of 20 and had with them Messrs. Linn, Instructor, Brown, the new grader at Belleville; Irwin, grader; James Cook, the veteran cheese buyer; Hall, Prince Edward County; The president of this group of makers, J. N. West, of Evergreen factory, called the meeting to order and stated that it was the intentioo to hold meetings twice monthly at the factories and agricultural office alternately. He was pleased at the attendance and welcomed the visitors to the meeting. Mr. Linn was called upon to address the meeting and stated the makers were keeping up their record for clean factories, and surroundings stressing the point of flavor of the cheese they matle. Mr. Cook, cheese buyer, spoke, regarding the boxing of cheese and said that the boxes in a great many cases were not large enough for the cheese and considerable trouble arose on this account.

Mr. Hall gave words of encouragement if everyone would do their best. Belleville Cheese Board is offering $50 in seven prizes, $11, $9, $8, $7, $6, $5, $4, as per grading of cheese sold on their Board for the season.

Brown well Pleased.

Mr. Brown, the new grader was pleased with the appearance of the district and glad to meet those with whom he would have to work. Mr. Josh spoke regarding uniformity in weights and branding matters that should be carefully done as it paid to be particular in these matters. Mr. Irwin stated that the quality of the cheese was good this year, and incidentally mentioned a case of discoloration in a cheese he had got last fall. This defect was traced to the water supply. A discussion arose regarding farmers sending milk to another factory after being faulty at the factory, he was patronizing. A difference of opinion prevailed regarding the law in this matter, as to the onus being on the cheesemaker alone or not. The matter is to be looked into. The question of a picnic was talked of and it was moved by Henderson-Cook that one be held at Oak Lake, some time this summer. The thanks of the meeting was tendered the visitors for their attendance and interest shown towards those under their charge. The meeting then adjourned.

At the forthcoming election for members of the Dominion Parliament, Stirling is in two different electoral districts, viz Hastings south, all that part of the village lying south of Front Street, and all lying north of that street is in Hastings-Peterborough. M. W. Sine is registrar for the first named and H. E. Hulin, for the latter.

Board of Education.

A meeting of the Board of Education was held on Tuesday night with all the members present.

J. S. Morton, recommended the erection of a fence from the High School to the sidewalk on the west side to prevent people walking on the lawn, also wire protectors for some of the public school windows. These suggestions met with the approval of the Board.

Arrangements have been made to teach the boys manual training and the girls sewing in the public school next term.

The principal, Mr. Shortt, will teach the senior room and manual training, Miss L. Johnston will teach the middle room and sewing, Miss L. McGuire, the teacher in the primary room, Miss Grace Vanderwaters, has resigned her position and intends to train for a nurse.

Miss Ruth Gibson, has been engaged to teach music in the two senior rooms, one period each week will be devoted to singing.

The requisition for the year was submitted by the Finance Committee which was as follows; Public School $4200, High School, $4500, which is $800 lower than last year.

The exterior of the High School will be painted and repairs to some of the windows.

Several accounts were ordered paid. Meeting adjourned.

Wins His Kingdom, Now Seeks His Queen

CAROL and MME. LUPESCU — CAROL and PRINCESS HELENE

Princess Helene of Greece, ex-wife of King Carol of Roumania, remains obdurate in her refusal of a reconciliation and has been forced to yield custody of Crown Prince Michael to the new monarch. Mme. Lambrino, former morganatic wife of the present King Carol and their son, Mirceas, contribute the most alarming note in the matter of obstacles encountered by the new monarch. Many reports are rife that Carol will attempt to bring Mme. Lupescu to Bucharest, if Princess Helene remains adamant.

W. I. TO HOLD PARTY.

Trent River Ladies Discuss Ways of Boosting Funds.

TRENT RIVER, June 14. (Examiner Correspondence.)—The regular meeting of the Women's Institute was held Thursday adternoon, at the home of Mrs. George Ellis.

The president, Mrs. George Brooks called the meeting to order and opened with all singing the Institute Ode, followed by repeating the Lord's prayer. After the roll call, the minutes of the previous meeting, were read by the secretary, Mrs. H. Mann, who also read reports of last year's work of the Institute since its inauguration, a report of the recent convention held at Havelock was also given.

Since discussion was brought up as to ways and means of raising funds during the summer, it was decided to hold a card party and sale of home made cooking in July.

The advisability of forming a Junior Institute was brought up and a committee was appointed to look up members of the teen age. The next meeting of the Institute, is to be held at the home of Mrs. T. F. Ward, on Thursday, July 10th.

After the business part of the meeting was closed, refreshments were served. The hostess served a birthday cake, being the occasion of her birthday, the usual novelties were placed in the cake, which made the lunch hour especially interesting.

You cannot blame any film company for buying one of the "ex" books. Metro-Goldwyn-Mayer is cleaning up a neat fortune with "The Divorcee", formerly "Ex-Wife."

Does the public care for that type of picture? Ask any theatre owner that played Norma Shearer's latest picture and get the report. Of course, "The Divorcee" is a good picture and even a popular story would fail to interest the public if it hadn't a good production. This is one time when the picture was better than the book.

Warner Brothers have purchased "Ex-Mistress", and list a moment to this Elinor Glyn title—"Just an Hour of Love". Lloyd Bacon will direct it and it is being adapted to the sreen by Charles Kenyon. It is possible that Dorothy Mackaill may play the lead, although this is not definitely decided.

Evening and Night Long Distance rates on Local time

FOR the convenience of users of our Long Distance service, the reduced rates on Evening and Night "anyone" (station-to-station) messages are based on the time in effect at the originating point.

The reduced Evening rate applies at 7 p.m. local time, and the Night rate at 8.30 p.m.

This change, applying local time instead of standard time where Daylight Saving is in effect, was inaugurated three years ago and proved a great convenience to our Long Distance patrons.

H. H. P. JOHNSTON
Manager.

THE BELL TELEPHONE COMPANY OF CANADA

DISTRICT NOTES

From Villages and Towns in District

BY CORRESPONDENTS OF THE EXAMINER)

TRENT RIVER.

Mr. and Mrs. I. Merson, arrived Wednesday night from Rochester, N.Y., to visit Mr. and Mrs. T. F. Ward.

Mr. Frank Pollock has been confined to bed through illness. His many friends wish him a speedy recovery.

Mrs. Alex. Rose of Toronto, has arrived to spend the season at her summer home.

Mr. Thilthorp and faughter, Helen, of Toronto, are at their cottage across from Green Point.

Rural mail boxes have arrived for the following: Messrs. Harold B. Wood; Harry Gardner; Marshall Wannamaker, Fred Cook, Ward Glenn, Harry Seaborne, J. Carnrite and Thos. Doupe.

Mrs. E. H. Fairbrother arrived Saturday from Toronto, to spend the season.

A fine tourist yacht passed through enroute down the canal, Friday morning

The community was deeply shocked to learn of the sudden death of James Knight, at his home Hastings, on Wednesday night with pneumonia. "Jim" as he was known by everyone, was a member of the Excelsior Orchestra, who had just opened for the season at "Coral Gables Casino," when the fatal illness took him.

MARMORA

Mr. Greenfield of Cleveland, Ohio, is visiting friends in town.

Mr. T. E. Potts, visited Belleville on Friday.

The occasional sound of the fife and drum is a reminder that the 12th of July is again approaching.

Mrs. H. W. Sabine, has returned home from her visit to Tillsonburg.

The members of Marmora Township Council were guests of Hastings County Council, at Belleville, on Friday.

Mrs. H. Jones and daughter, Jennie, accompanied Mr. J. S. Jones on a visit to Toronto this week.

De. A. T. Embury, ex-M.P. was in town on Friday evening.

BETHEL.

Mr. and Mrs. Reg. Steed, visited friends at Havelock, on Sunday.

Mr. and Mrs. Dunford, of Warsaw, were the guests of Mr. and Mrs. V. Craft, on Sunday.

Mr. and Mrs. Gordon Parker, of Alnwick, visited at Mr. H. McKays' on Thursday.

Miss Lila McKay spent the week end visiting friends at Roseneath.

Mrs. Fred Nelson has returned from Peterborough and is spending a few days the guest of her mother, Mrs. A. Nelson.

Mr. and Mrs. J. Esson, were the guests of Mrs. R. hope, on Tuesday.

Born, to Mr. and Mrs. Don Hope on June 3rd, a son.

Mr. and Mrs. W. Fife, motored to Beamsville on Friday, to visit the latter's sister, Mrs. H. Evans.

Miss Lillie Davidson, is spending a few days visiting friends in Peterborough.

MILLBROOK

The Masonic Lodges of Peterborough district will attend divine worship in Saint Andrew's United Church, Millbrook, on Sunday, June 15, at 3 p.m., when Rev. Mr. Allan, of Saint Paul's Church, Peterborough, will be the special preacher for the occasion. Dr. A. Jemison, is the District Deputy Grand Master this year, and extended the invitation for the Order to have their annual worship service in his home church Special music will be provided by the choir. Most of the auditorium main floor will be reserved for the Masonic brethren, and while the general public is cordially invited to attend, they are urged to come early and find seating in the gallery. Evening worship in Saint Andrew's Church will be withdrawn, owing to the special afternoon service.

Mr. and Mrs. William Wilkinson, observed the sixteenth anniversary of their wedding day on Tuesday June 10, when her four sisters, Mrs. Kent, Mrs. Gillespie, Mrs. F. Raines, and Miss Nellie Duncan, with Mr. Kent, motored from Peterborough and were guests for the day.

Mrs. Climo, of Cobourg, with her two sons, and two grandchildren, motored from Cobourg on Sunday and were guests of her sister, Mrs. John Hatherly.

Mr. and Mrs. Walter Brook, and Mr. and Mrs. Hilliard Strong, were guests of Misses Alberta and Jennie Brock, and Mr. and Mrs. Albert Brown, on Sunday, motoring to the village to attend the special services in connection with the anniversary occasion of the Men's Bible Class of Saint Andrew's United Church.

Mr. and Mrs. Jonas C. Thornton, of Orono, were guests of Mr and Mrs. E. Thornton on Sunday, being among the many who motored to the village to attend the special anniversary services at Aaint Andrew's Church.

Mrs. H. Argue, and daughter, Miss Helen, of Bowmanville, are spending this week guests of Mr. and Mrs. A. J. Henderson.

Dr. A. Jemison, D.D., G.M., paid his official visit to the Masonic Lodge at Hastings on Friday evening; Brothers Lloyd Byam, W. H. Coombe, and G. E. Burnham accompanied the District Deputy Grand Master on the trip.

LAKEFIELD.

The flowers on the altar in St. John's Church, on Sunday were placed their by the Misses Hampton, in memory of their parents, the late Mr. and Mrs. William Hampton. The flowers were deep red carnations, suitable for the feast of Pentecost (Whit Sunday.).

KEENE

The Young People's Agricultural Society of Otonabee held its regular meeting on Tuesday evening when the topic was, "The Home Beautiful", taken by Miss Isabel Nelson. The girls paraded in house dresses which were to have been made by themselves and to cost not more than one dollar. The judges, Mrs. John McFarlane and Mrs. Robert Nelson were unable to choose a winner but contented themselves with advising the girls to keep on sewing.

The W. M. S. of Knox Presbyterian Church held a quilting on Tuesday afternoon when they finished a number of quilts and were grateful for a gift of blankets from a friend.

Mr. and Mrs. James Wilson lent their home for a delightful lawn social on Wednesday evening given by the Young People's Club of Knox Church as a welcome to Mr. Hamilton. The spacious grounds made it an ideal spot for games which were enjoyed by young and old.

Master Donald McIntyre had the misfortune to fracture his ankle while returning from school on Monday. He walked home a mile farther but fell asleep by the roadside from pain and exhaustion and was discovered by a neighbor who carried him home.

Hiawatha and Keene played an exhibition game of softball on Wednesday. The score was 20-0 in favor of Keene. The tennis court is ready for games due to the efforts of Mr. W. Plunkett and Mr. D. D. Brown.

Mrs. E. H. Barnes of Millbrook is visiting her brother, Mr. M. Kennaley.

Mrs. Peter Gillespie, Miss Belle Humphries and Miss Archer motored to Toronto for the Shriners' Convention with Mr. and Mrs. Walter Humphries.

Mrs. Robert McIntyre is still confined to her bed but able to receive visitors.

Britain's Naval Chief

A new portrait of Admiral Sir Frederick Field, new First Sea Lord of England, who is to succeed Sir Charles Madden as the Naval Staff of the Admiralty.

STIRLING.

On Tuesday evening the closing meeting of the Girl Guides was held in the assembly hall of the High school, with Mrs. Ponton and Mrs. Branscombe of Belleville in attendance, fourteen girls being commissioned as guides by the latter.

The following officers were appointed: Mrs. J. C. Potts, commissioner; Mrs. H. C. Martin, deputy commissioner; Mrs R W Coulter, secretary-treasurer; Miss Dorothy Haacke, leader; Miss K. Mundy, captain.

At a softball game played on the high school campus on Wednesday evening between Frankford and Stirling girls, the latter team won.

Mr. A. Meiklejohn, of Campbellford, was the guest of relatives here last week.

Mrs. C. Snarr, of Harold, is visiting friends in town.

Messrs. A. Meiklejohn and N. Potts spent Wednesday in Kingston.

Mrs. E. Sandercock and children of Belleville visited her parents, Mr. and Mrs. J. Cranston, on Thursday.

Dr. R. J. and Mrs. Guthridge are moving to Belleville this week where the former will open a dental office.

Mr. and Mrs. C. Y. Bailey left on Friday for Camp Calufnet, Haliburton county, where they expect to spend the next three months.

Dr. Carleton, J. S. Whitehead and W. L. Munroe, Thomas Ward, C. Baker, and wife are among those who recently visited Toronto.

Mr. and Mrs. G. McCutcheon and son Arnold and Mr. and Mrs. M. Gibson attended the graduation exercises at Wellesly Hospital, Toronto, last week. Miss Jean' McCutcheon was one of the graduates.

Dr. H. H. Alger has left to sail for England and France. He will join Mrs. Alger who has been touring the British Isles for the past month and before returning home they will visit the battlefields of France and Belgium and historic parts of the British Isles.

The engagement of Miss Elisabeth Kingston to Robert Christie has been announced, the marriage to take place the latter part of June.

Mr. and Mrs. J. Thompson, of Port Hope, visited friends here recently.

Mrs. Alex Reid of Oshawa was a visitor for a few day at the home of her daughter, Mrs. Walter Jeffrey.

Mr. and Mrs. A. Ketchen and daughter of Saskatchewan are guests

Northern Ontario Coal

The Central provinces of Manitoba, Ontario and Quebec, although abounding in peat bogs of commercial value, are devoid of coal with the exception of Northern Ontario, where lignite deposits have recently been opened up by the Ontario Government. Samples of this lignite are being tested in the laboratories of the Department of Mines in Ottawa, and elsewhere.

NORTH AMERICAN LIFE ASSURANCE COMPANY

Solid on Continent

ASSETS $42,134,903 SURPLUS $7,298,630

Our "Four-Way" Policy protects against Life's four great emergencies . . Old Age, Accident, Disability and Death. Write for booklet, "It Pays Four Ways." which describes this policy's unique advantages.

HEAD OFFICE: TORONTO, CANADA

District Office: Royal Bank Chambers Peterboro, Ont.

FIFTY YEARS OF CONSTANT ENTERPRISE

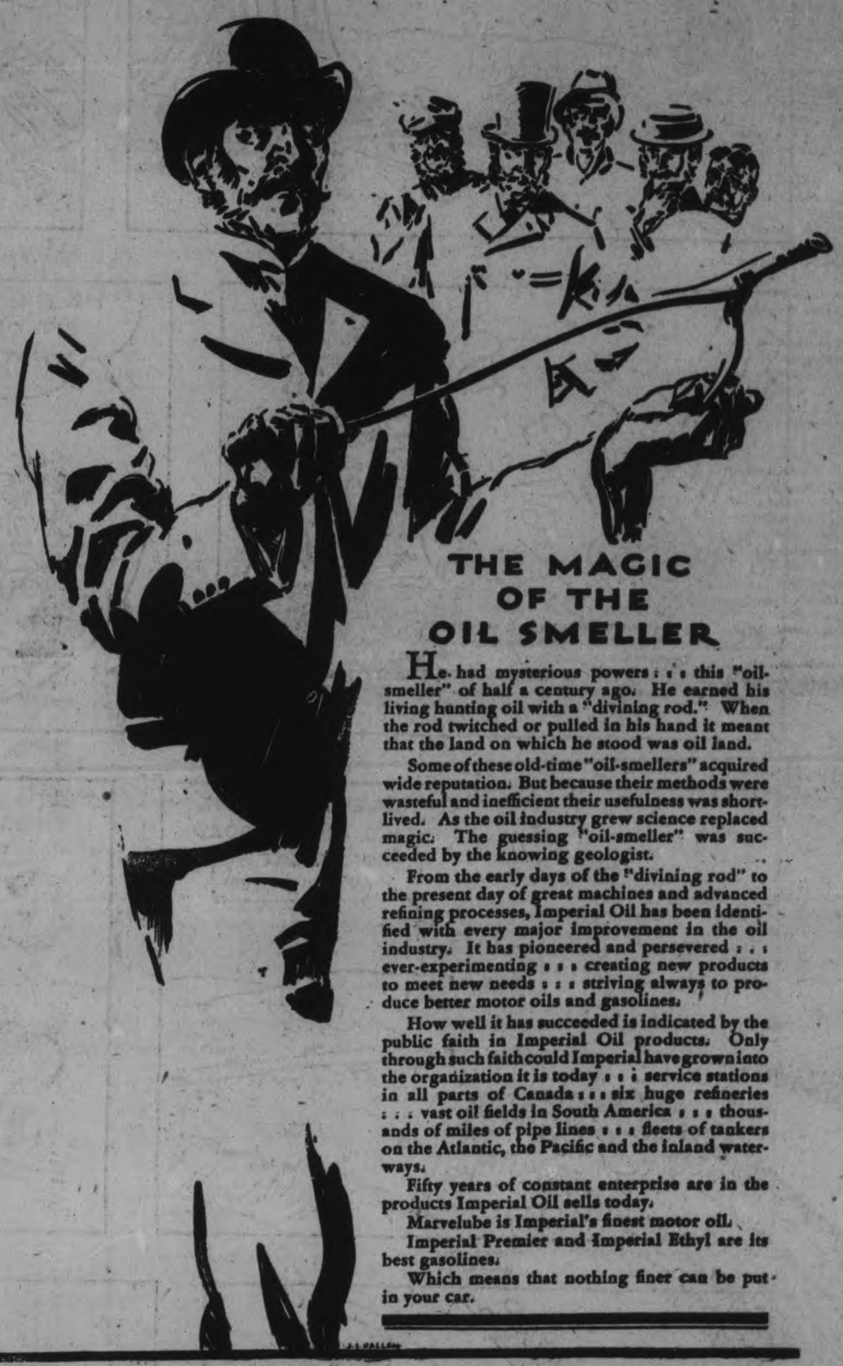

THE MAGIC OF THE OIL SMELLER

He had mysterious powers . . . this "oil-smeller" of half a century ago. He earned his living hunting oil with a "divining rod." When the rod twitched or pulled in his hand it meant that the land on which he stood was oil land.

Some of these old-time "oil-smellers" acquired wide reputation. But because their methods were wasteful and inefficient their usefulness was short-lived. As the oil industry grew science replaced magic. The guessing "oil-smeller" was succeeded by the knowing geologist.

From the early days of the "divining rod" to the present day of great machines and advanced refining processes, Imperial Oil has been identified with every major improvement in the oil industry. It has pioneered and persevered . . . ever-experimenting . . . creating new products to meet new needs . . . striving always to produce better motor oils and gasolines.

How well it has succeeded is indicated by the public faith in Imperial Oil products. Only through such faith could Imperial have grown into the organization it is today . . . service stations in all parts of Canada . . . six huge refineries . . . vast oil fields in South America . . . thousands of miles of pipe lines . . . fleets of tankers on the Atlantic, the Pacific and the inland waterways.

Fifty years of constant enterprise are in the products Imperial Oil sells today.

Marvelube is Imperial's finest motor oil.

Imperial Premier and Imperial Ethyl are its best gasolines.

Which means that nothing finer can be put in your car.

IMPERIAL OIL PRODUCTS

ALWAYS SO MUCH BETTER

IMPERIAL PREMIER GASOLINE
IMPERIAL ETHYL GASOLINE
MARVELUBE MOTOR OIL
POLARINE GREASES
IMPERIAL INDUSTRIAL LUBRICANTS

FOUNDED IMPERIAL 1880

¶ *Imperial Oil Products Are Made in Ontario*

ASSESSMENT ROLL OF HARVEY COUNCIL

Township Council Passes Colonization Road By-law After Revision Court.

(Examiner Correspondence.)

HALL'S BRIDGE, June 16. — The Council of the Township of Harvey met at Hall's Bridge, on Saturday May 31st, as a Court of Revision. After taking the oath of office, a motion was passed appointing Mr. Darius Hall as chairman, and the following appeals were dealt with:

Mr. Smith addressed the Council on behalf of the Hydro Electric Commission re their assessment which is claimed to be too high. The assessment was duly reduced by $100.

Mr. Adams appealed his assessment and as a result it was lowered by $100.

J. C. Russell claimed that his assessment had been raised $50. The amount raised was reduced from the total assessment.

Mr. T. J. Windover appealed against his high assessment, but no change was made.

Mr. H. C. Nasmith conceded his appeal as there was a mistake in the assessment notice.

A motion was duly passed instructing the clerk to add the east half of lot 8, concession 2 to the roll against William Hockaday, and charge three years back taxes against this lot, and notify him of the same. These taxes were to be forwarded to the County Treasurer, and instruct him to add this amount on the tax roll against this property.

Mr. Parlour appealed against his assessment, claiming to be assessed for property owned by Mrs. Shaw. The clerk was instructed to have the matter corrected, and forward an amended assessment notice to the parties concerned.

Mr. James M. Oliver appealed against his high assessment. This matter was laid over.

A motion was duly passed that the Court of Revision adjourn to meet again at Hall's Bridge on June 28th.

The Court then resolved itself into a meeting of the Township Council.

On motion it was decided that the Colonizaton Road by-law be given its third reading, and the Clerk instructed to forward the same to the Department.

The following accounts were ordered to be paid:

H. R. Seymour, 40 rods wire fence, $10; Alex. Tate, 217 loads of gravel, killed by dogs, $24; George Ireland, grading, $7; Sawyer & Massey, blade for grader, $7.14; J. B. Nelson, grant for school fair, $10; Canada Ingot Iron Company, culverts, $56.50; Dr. Boyd, half year's salary as M.O.H., $25; W. J. Stockdale, two days' grading, $9; Robert Irwin, 1 day's grading, $4.50; William Findlay, 2 days' grading, $9; John Jones, grant re shingling hall, $10; Michael Pinard, equalizing school sections, $10.

The council then adjourned to meet again at Hall's Bridge on Saturday, June 28.

COUNCIL MEETS

Asphodel Municipal Council met in Westwood Town Hall with all the members present, recently, when the clerk reported that the township grant for expenditures on township roads and superintendence for 1929 amounting to $2,264.07 had been received and placed to the credit of the township.

A communication was read from J. B. Nelson, agricultural representative, asking the usual grant toward the rural school fair.

The following accounts were ordered paid: Percy Nelson, work with tractor, $102; Charles Would, wood cutting and grading, $25.25; Robert Macky, cutting brush and shovelling, $8.75; William Mildenhall, cutting weeds and work on roads, $3.75; R. Scott, shovelling, $3.75; Norman Andrews, work on roads, $42.67; D. Brackenridge, plank for culverts, $45.88; Robert Gordon, grading $110; W. T. Buck, grading, $103.75; Ed. Waters, Jr., dragging and placing culverts, $14.50; Dennis O'Shea, repairing culverts, $11.25; Ed. Waters, sal. supt, $178; C. Oliver, welding part for grader, 35c; George Humphries, salary as assessor, $65; John Beavis, placing culverts, $1.75; T. P. O'Connell, housing grader and crusher, $15; William Thompson, trucking culverts, $11; Wilfred Quinlan, repairing road, $21.75; Andrew Quinlan, dragging, $27; Hayden Jones, shovelling snow, $1; James Kelly, $2; Sam McDonald, $3.25; Leo English, $5; Cecil Lynch, $2.50; John A. Boland, cutting weeds, $2.50; L. S. Tait and son, stumping powder, $4.86; Richard Heffernan, dragging road, $28; A. J. McKinty, nails, $6.79; James Crowley, work, $10.25; Willis Preston, work, $16.25; Trent Valley Canoe Company, lumber, $36.48; Ambrose English, trucking, $2; J. G. Manley, nails, $1.20; H. S. Neilson, rep. sidewalk, $14; P. Rogers, $14; John McGrath, placing culverts, $14.25; William Morris, $14.25.

The next meeting of the council will be held on June 30.

Court of Revision

Court of Revision was held prior to the business meeting of the council when G. R. Girvin was appointed chairman, G. A. Thompson appealed against his assessment on Con. 3, Lot 17 as being too high and claimeded that his taxes were $50 more than other farms of the same value. The assessment was lowered $200. Marquis Post appealed against his assessment on the w. pt. lots 2 and 3, con. 3 as being too high, claiming to be assessed far more than he had paid for the farm. This assessment was lowered $200.

Edward McGee appealed against assessment on lot 8, the east half of concession 5, as being much too high. The assessment was lowered $700.

On motion of S. Buck and R. C. Brackenridge, the following changes were made: Property of James Dewart to be assessed to Samuel H. Buck; property assessed to Hattie Stark to be assessed to Theodore Magee; property assessed to J. M. Wallace to be assessed to Marquis Post; property assessed to Robert Scott to be assessed to John P. Boland.

On motion of Lewis Beavis and A. Humphries the assessment roll as now revised and corrected be the assessment roll for 1930.

Receives Nomination

Geo. H. Webster, M.L.A. of Calgary, Alberta, who has been nominated on the Liberal ticket to contest one of the seats in the forthcoming provincial elections.

HUNDREDS MOURN AS W. F. KERR, K.C. IS LAID TO REST

(Continued from page one.)

be grateful that we had him so long as we have had. No part of the community has been so bereft as this congregation. There is no place where he will be more deeply missed. He had held the highest offices in this church to which he always gave profusely of himself.

To myself his death means a loss of which I dare not speak. He was my chiefest friend, and in his helpful advice and kindly criticism he was all that any pastor could wish to have as a loyal, devoted layman. W. F. Kerr was a man of simple faith, and he was servant of God among his fellow men.

He was a man of great intellectual ability, and I may say that it was a tremendous encouragement to me to find such a mind and soul that trusted God in this day and generation when it is sometimes found that men of great intelligence express doubts about the verities of faith. Mr. Kerr was given absolutely to faith in God, and out of that living faith sprang that righteousness which was the logical outcome of his abiding faith."

Dr. Boyle said that probably Mr. Kerr would have preferred to go the way he did go, called in the exercise and ripeness of all his faculties.

Assisting Rev. Dr. Boyle in the service were Rev. Frank Adaye, assistant at St. Peter's, Rev. Canon F. J. Sawers of Toronto, former pastor of St. Peter's, Rev. Dr. Orchard of Trinity College School, Port Hope, and also Rev W. L. Taunton, minister of Trinity United church, Cobourg.

The Pall Bearers.

The pall bearers were six members of the Provincial Police, as follows: Sergeant H. Storey, Belleville; Constables Hammer of Belleville, Smith of Bowmanville, McBrien of Brighton, Carey and Kidd of Cobourg. They were all personal friends of Mr. Kerr most of them having been for years associated with him in his duties as Crown Attorney of the counties of Northumberland and Durham.

The honorary pall bearers were: Judge E. C. S. Huycke, Peterborough; Judge L. V. O'Connor, Cobourg; Chief Constable Ruse, Cobourg; Sheriff J. D. Nesbitt, Police Magistrate Wm. F. Floyd, Frank Field, K.C., ex-Judge Ward of Port Hope; Police Magistrate Campbell, of Port Hope; John T. Field, John Noble, Magistrate W. F. Ward, Bowmanville; Police Magistrate George A. Payne, Campbellford; A. J. Gould and A. Cochrane, Mr. Kerr's law partner.

Among the mourners were Mr. F. D. Kerr, K.C., Peterborough, and Mr Chas. W. Kerr, K.C., Toronto and Cobourg

Some of the lawyers present were: E A. Peck, M.P. and Crown Attorney V. J. McElderry of Peterborough; W. F. Huycke, R. R. Hall, K.C., W. F. Johnston, Hon. G. N. Gordon, K.C. of Peterborough; Chas. A. Payne and C. A. Cameron of Belleville; F. J. Hart, Colborne; D. J. Lynch and N. A. McColl of Campbellford; and all the members of Port Hope, Bowmanville and Cobourg Bar, including D. H. Chisholm and W. F. MacMahon of Port Hope; Ross Strike and M. G. V. Gould of Bowmanville; Gus O'Shea of Norwood; also Crown Attorney Eric N. Armour of Toronto.

Others present were E. B. Fowler, W. R. Breyfogle and George Gladman of Peterborough; Sam Nesbitt, Brighton; ex-Wardens Wm. Wood of Millbrook, Fred Bowen, M.P. of Durham county, Milton E. Maybee, M.P. of Brighton; Mayor Milton J. Elliott of Bowmanville.

Also Mayor W. A. Fraser of Trenton, Fire Marshal Heaton of Toronto, Warden W. H. Nelson and members of the counties council of which Mr. Kerr's sister, Mrs. Edith Kerr Macdonald, is a member as Reeve of Cobourg.

Judge O'Connor's Tribute.

At the opening of the county court on Thursday, Judge O'Connor referred to the death of Mr. Kerr in words of deep emotion.

"A gloom has been cast not only upon us here who are engaged in the administration of justice, but upon the whole community, because William F. Kerr was a man beloved by everybody. As a counsel he occupied a very high place indeed; he was a sound lawyer and as a Crown Attorney he stood alone. He had not only the ability and knowledge to do his work well, but he had a heart that one seldom finds.

He was known throughout the district as a man of great charity, and he always felt for the person who was not as favored as others; and in his capacity as Crown Attorney he always endeavored not only to bring out the facts in a fair way, but to find some good in the accused person. Quite frequently in matters that have come before me during my short sojourn here, after bringing out the evidence for the Crown, and finding that the evidence for the defense disclosed a situation from what he thought, he would immediately swing around and ask for an aquittal, that the charge be dismissed."

Judge O'Connor recalled one of these cases in which Mr. Kerr obtained the release of an accused youth with whom he kept in contact, and whom he believed would become a good citizen.

A Christian Gentleman.

"Having these qualities that I have mentioned," Judge O'Connor continued, "we may say that Mr. Kerr was a true Christian gentleman. The loss that is sustained is great indeed. We sympathize with the members of his family, three sisters who were devoted to him and to whom he was devoted, two brothers, prominent members of the Bar of the province; with his partner, Mr. Cochrane, with all his relatives, and with the community generally. In this community let me add, we also feel that those who may be inclined to err have by Mr. Kerr's passing suffered a very severe loss.

I am satisfied that the life which he led, almost spotless in my opinion, will have earned for him the reward which we all hope to gain."

J. B. McColl, on behalf of the Cobourg Bar, concurred in His Honor's tribute.

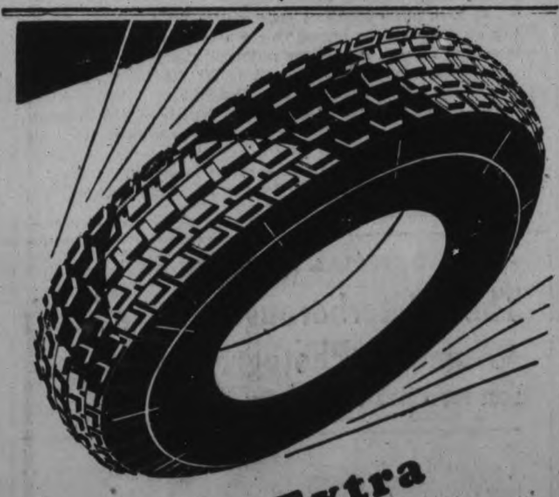

Get This Extra Mileage

Have you seen the patented DUNLOP Cleated-Grip Cable Cord—the tire with the double tread? We have it here. Let us show it to you. You can see the safety and the extra mileage in this exclusively DUNLOP-built tire. Drive in for a set today.

JOHNSTON
Tire, Battery & Radio Service. 321 George St. Phone 2123

Official Depot
DUNLOP
CABLE CORD TIRES
Wholly Canadian and British 13-4

THE CANADIAN DEPARTMENT STORES LIMITED

TELEPHONE 3000 Shop with Confidence—"Goods Satisfactory or Money Refunded" GEORGE ST., PETERBOROUGH

Alphabetical Economies

Twenty-six letters of the alphabet—A to Z—each one announcing items of rare value and demonstrating the wide range of merchandise available at the C.D.S. Every item is specially selected to provide an extra measure of savings, and the "shop early" warning should not be necessary.

Tuesday, 9a.m. Sharp

Everything from A to Z and at saving prices. A unique event that is popular with C.D.S. patrons. See the windows—every department has offerings that will make alphabetical economies popular with you. Start at A and read to Z—make a list and shop early and often on Tuesday.

A to Z SPECIALS

Aluminum Ware, Special, Ea. 59c
A wide assortment of utensils made of good quality aluminum, free from blemishes. Group consists of Convex Saucepan, Straight Saucepan, Potato Pot, Preserving Kettle, Roast Pan, Fry Pan, Dish Pan, Water Pail and Windsor Saucepan. Price, each ..... —Basement, C.D.S.

Broadcloth, Special Price, yd. 19c
500 yards of good quality Broadcloth for this event. Suitable for dresses, drapes, ensembles, etc. Splendid shades. 36 inches wide. Yard ..... —Second Floor, C.D.S.

Children's Overalls, Garment 39c
Made of sturdy khaki and Copen. drill in long leg, shoulder strap style, with neat piping in contrasting shades. Sizes 2, 4 and 6 years. Garment ..... —Second Floor, C.D.S.

Children's Wash Dresses, Each 79c
Dainty little Bloomer Dresses of chambray, gingham and printed muslins in a variety of style—with or without sleeves. Plain shades or fancy patterns. Neat contrasting trims Combination colors of blue, green, mauve or yellow. Sizes 2 to 6 years. Garment ..... 79c —Second Floor, C.D.S.

Dresses with Jackets, Each 10.95
A lovely line of Summer Frocks with jacket to match. Good quality silk in pastel shades of melon, orchid, green, blue and white. Sizes 14 to 40. Each ..... —3rd Floor, C.D.S.

Extra! Limoges Dinner Set 29.50
96-piece, fine White China Limoge Dinner Set with decorative band in broken lines of orange, blue and yellow. A remarkable offering of this beautiful service at this low price. A splendid gift for the bride. Complete ..... —Basement C.D.S.

Full Fashioned Silk Hose $1
Semi-service weight thread silk to double garter welt. Featuring the square heel. Perfects. Shades of ozone, rachelle, ali baba, silver, rose taupe, misty morn, white, etc. Sizes 8½ to 10. Pair, —Main Floor, C.D.S.

Girls' Summer Dresses $1
Cool Printed Cotton Dresses, sleeveless style, with flared and pleated skirts. Trimmings and binding of pique or organdy. Sizes 8 to 14 years. Each ..... —Third Floor, C.D.S.

Habutai Silk Slips, Special 1.98
Lovely Habutai Silk Slips with comfortable fitted top. In colors of peach, pink, white or sand. Cut on Princess lines. Sizes small, medium and large. Each, —2nd Floor, C.D.S.

ICE CREAM CONES
3.30 o'Clock Special 2 for 5c —Main Floor, C.D.S.

June Lingerie Special Value 89c
Only a limited quantity of this Rayon Lingerie. All perfects—some slightly counter soiled. Plain and lace trimmed Bloomers, Vests, Brassieres, Garter Girdles, Children's Step-ins and Vests. All shades and sizes. Extra .....2 GARMENTS —5c to $1 Section

Kamp Cots, Special, Each 4.95
Folding style, metal frame, with sagless spring. Complete with a well filled mattress. Can be conveniently carried in a car. Special, complete ..... —3rd Floor, C.D.S., Hfgs. Bldg.

LUX TOILET SOAP, Extra 6 Cakes 39c
—Main Floor, C.D.S

Men's and Boys' Pyjamas $1
Of cotton percale, with kite front, one pocket and four frog fasteners. Stripes and fancy designs. Blue, black, mauve, brown, tan, pink, green or grey. All sizes. Suit ..... —Main Floor. Men's Shop

New Cretonne Cushions at 3 for $1
Smart, gay patterns in bright modernistic designs. Filled with sanitary filling. Square, pillow and octagan shapes.39c each or..... —Main Floor, C.D.S.

Outing Shoes for the Family 98c
Men's, Boys' and Youths' Tan Canvas Sport Shoes, laced to toe. Sizes 1 to 13, 1 to 5 and 6 to 11. Pair .. —Main Floor, Men's Shop

Better Grade Canvas Shoes
Heavier weight than above. Fully reinforced and lace to toe. Primed rubber soles.
Boys', 1 to 5. Pair..... 1.35
Men's, 6 to 11. Pair..... 1.45
—Main Floor Men's Shop

Paints, Varnish, Enamel, qt. 89c
High-grade 4-Hour Products that give lasting and satisfactory results on inside and outside work. Standard shades .....
Limited quantity of Varnish Stain and Inside House Gloss at, per quart..... 69c
—2nd Floor, C.D.S., Hfgs. Bldg.

Quite Special! Linen Cloths 1.39
Heavy All-Linen Luncheon Cloths in large size, 52 x 70 inches. Fast color striped border in orchid, blue or green. Note the size and price. Each .....
Napkins to Match, Doz. 75c
—2nd Floor, C.D.S.

Rayon Brocade, at per Yard 39c
Firmly and evenly woven Rayon Brocade in a generous 28-inch width. This lovely material is suited for many purposes, including covering cushions, lining coats, making children's dresses, and many other uses. Colors of green, maize, rose, orchid, Copen. blue, rose pink or peach. Also black or white. Yard ..... —2nd Floor, C.D.S.

Silk Boudoir Drapery, Yard 1.19
Beautiful, lustrous pastel shade material for boudoir drapes, cushions and bedspreads. Excellent quality material that will wear well and always look fresh. 50 inches wide. Special, yard ..... —2nd Floor, C.D.S., Hfgs. Bldg.

Trousers for Men, per Pair 1.39
Sturdy, good wearing Work Trousers in fancy cotton tweed worsteds. Finished with belt loops, five pockets and cuff bottom. Sizes 32 to 42. Pair .....

Another Lot of Better Grade Trousers
Blue and grey all-wool worsteds. Well tailored, cuff bottoms. Sizes 32 to 42. Pair..... 2.95
—Main Floor, Men's Shop

Ultra Smart Summer Hats 1.45
Pastel Wool Felts in an assortment of smart brimmed models, ideal for Summer sports wear. The delightful shades make these little Hats excellent for wear with the Summer pastel frocks. Colors are pastoral green, yellow, linen blue, orchid, pink, salad green or light and dark sand; also white. Price, each ..... —3rd Floor, C.D.S.

Voile Blouses, Special, Each 1.95
Assorted styles in delcyla, linen and batiste, spotted voile, checked white dimity or printed dimity. Excellent quality. All fast colors. Sizes 34 to 42. Price, each ..... —Main Floor, C.D.S

White Canvas Shoes, Pair 2.98
Women's smart Canvas Oxfords, leather soles, and heels with rubber top lifts. Cool, comfortable shoes for sport or street wear. Sizes 3 to 7. Pair..... —Main Floor, C.D.S.

Xtra! Rayon Lingerie Special 59c
Special offering of Rayon Vests and Bloomers in all the pastel shades. All sizes. Regulation style Bloomers; opera top Vests. Garment ..... —2nd Floor, C.D.S.

Youths' and Boys' Shirts, Ea. 69c
Of good quality, evenly woven broadcloth in plain shades of blue, white and tan. Collar attached style, with pocket and button cuffs. Sizes 13 and 14. Buy now for present and future needs! Price, each ....

Boys' Blouse Special
A wide assortment of materials, including cotton, broadcloth and D.B. cords, in fancy stripe and overall patterns. Sizes 11 to 13. Each..... 59c
—Main Floor, Men's Shop

Zipper-Top Shopping Bags 1.19
Handy size Patent Leather Shopping Bags, well lined throughout. Shades of black, brown and green. Outstanding value, each ..... —Main Floor, C.D.S.

THE CANADIAN DEPARTMENT STORES LIMITED

That Body of Yours

By James W. Barton, M.D

FATS INTERFERE WITH DIGESTION.

Perhaps as a youngster you disliked fat meats and your parents may have coaxed or threatened in their efforts to get you to eat some of the fat.

Now a little fat is good for everybody as it not only supplies heat and energy to the body but it acts as a protector to the organs and tissues of the body.

As you know your organs are made up almost entirely of lean meat, and it has been found that eating a little fat prevents them wearing away too rapidly when you work or exercise.

I spoke some weeks ago about examining Strangler Lewis, the ex-world's champion heavyweight wrestler, and how he kept himself at about 250 pound whilst his best wrestling weight for an important match was 235 pounds.

His reason was that the extra fat was a good protection for his muscles, prevented them getting too much wear, as he was wrestling exhibition matches four times a week.

Now although eating fat is not the way fat is stored in the body, nevertheless, eating fat permits more of the starchy food to be stored as fats.

If then you are endeavoring to put on a little extra weight, eating fats will thus be of help.

However, some of our thin folks, endeavoring to put on weight, find that fat does not agree with them, the stomach seems to act up, and they feel miserable.

Research men now tell us that the reason for this is that eating fats lessens the amount of digestive juice manufactured in the stomach. They found that whether the patient ate fat by mouth or had it poured down a tube into the stomach, the fat actually lessened the amount of stomach juice.

And where the patient does not like fat it was found that the digestive juice was decreased even more.

However, butter is a fat, and where the patient was fond of butter the digestive juice was not decreased so much.

Now what is the lesson?

That where a youngster dislikes fat it is unwise to try and force him to eat it.

Giving him butter he likes, cream or ice cream, might be an effective way of getting some fats into him.

And for others, particularly those who have a weak stomach, it would be well for them not to eat too much fat at meal times as the fat lessens the amount of digestive juice in the stomach and thus the meal might not get sufficient juice to properly digest it.

OUR CHILDREN

By Angelo Patri

KEEP SECRETS.

"Kitty, you are certainly the longest tongued child ever I saw. What made you go and tell Mrs. Moon what I said to your father about her last night? Didn't you know any better? Can't you keep a secret?"

"How'd I know it was a secret? You didn't tell me not to tell."

"You tell everything. First thing you know, you're going to get yourself into trouble. Your father will be fit to be tied when he hears you've told that."

"Goodness. If there doesn't go Mrs. Moon's aunt. Well, I am surprised. They must have made up that awful quarrel they had when she got married. Oh, she, Mrs. Moon, married the delivery boy. Yes, he used to be Peter's delivery boy. He's gotten on pretty well, makes a good bit of money, I guess, but her aunt was simply furious and wouldn't have a thing to do with them. Not that she was so much at that. Her father used to make my father's shoes. Guess she wouldn't care to hear about that though. Well, well. To think that she's calling on Clara at last. I must call up Marie. Now you, Kitty, just learn to keep your tongue between your teeth and don't tell everything you know or your father will just about expire."

So. Kitty lapped up all that gossip as though it were cream. She wouldn't tell the next one she met, not Kitty, unless they asked her. Or unless they seemed not to have heard about it.

Nothing costs so much in friendship and good will as gossip and yet people will indulge in it and set such an example to their children as will lead them to gabble and chatter themselves into hot water. It is too bad to allow a child to get into such a habit. It is certain to handicap the child, for gossip leads to prying and prying leads to suspicion, and if there is any mental poison worse than suspicion I've yet to meet it.

Some folk do not gossip about their elders, but they seem to feel it quite right to betray the secrets of their children. They laugh about the childish mistakes. They talk over the little difficulties that arise between childish sweethearts and cause endless embarrassment to the children. They even hold council over the children's mistakes.

It is very unwise to rush to a friend with a tale of a child's misdoing. No matter how friendly a friend may be, he is not averse to knowing that you are having trouble with your children. There are few among us who sorrow with those who grieve. While the tale of woe is unrolled we sit snugly within our shielded nook and take comfort in the thought that it is not so with us.

Keep the family secrets to yourself. Treat all knowledge about your children's affairs as confidential. Hold your tongue about the affairs of other people save when you can cheer for them. So will your children have faith in you and your neighbors hold you in love.

(Copyright 1930, by the Bell Syn., Inc.)

crackling CRISP

RICE KRISPIES snap and pop in milk or cream. There never was a crisper cereal. Delicious rice toasted into nourishing bubbles. Great for children.

Serve for breakfast, lunch or dinner. With fruits or berries, sweetened with honey. Use in macaroons, candies. Order a red-and-green package from your grocer. Made by Kellogg in London, Ontario.

snap! crackle! pop!

Kellogg's RICE KRISPIES

FASHION SERVICE

Black silk crepe is choice of all the smart young things as well as matron for general daytime occasions. Tweed and jersey favorite woolen fabrics.

2580—A one-piece coat dress of sheer tweed in Spanish red colouring that doesn't require any trimming. The diagonal treatment of plaits is characteristic of the smartest afternoon frocks, and extremely youthful. It wraps the figure and closes at left side with matching bone buttons. Designed for sizes 14, 16 18 years, 36, 38, 40 and 42 inches bust. The 36-inch size requires 3 3-8 yards of 40-inch material.

2797—A black crepe satin showing smart lingerie touch in ecru lace collar and deep turn-back cuffs. The double circular tiers of skirt add graceful movement and width to hem. with hips slenderly fitted by wide girdle caught at center-front with buckle. Designed for sizes 16, 18 years, 36, 38, 40 and 42 inches bust. Size 36 requires 4¼ yards of 40-inch material with 3-8 yard of 36-inch contrasting.

3214—Ideal interpretation of new mode in black silk crepe with youthful bertha cape collar of ecru shade Alencon lace, falling softly over shoulders. Dart-fitted sleeves flare at wrists. The slender waistline is emphasized by skirt fitted snugly through the hips and lenghtened with circular flounces that shows upward movement at front. Designed for sizes 16, 18 years, 36, 38, 40 and 42 inches bust. Size 36 requires 3½ yards of 39-inch material with 5-8 yard of 35-inch contrasting for collar.

Our Summer Fashion Magazine is 15 cents, but you may order a pattern and a Fashion Magazine together for 25 cents.

The Examiner:

Please order for me:—

Pattern Number.....

Size .....

My Name.....

Address .....

.....

I enclose 15c in payment.
Allow five days for return

Household Help Free Service

Anne Wilcox, c|o Examiner, Peterborough.

Please send me the helps which I have checked below. I enclose a two-cent stamp to cover postage.

Name.....

Address.....

.....

Check here the helps you desire:

Cheese Sandwiches ( ) Potato Recipes ( )

Play Shorts ( ) Directions for Basket Crochet ( )

THIS SERVICE IS FREE—AND BY RETURN MAIL

Fringe trimming ( ) Mob cap ( )

Marmora Association Elects Delegates

Liberal-Conservative Group Prepare For Convention June 25.

MARMORA, June 16.—(Examiner Correspondence.)— At a meeting of the Marmora Liberal Conservative Association which was held in the Royal Hotel on Friday evening the following were elected as delegates to attend the convention which is being held in Marmora on Wednesday, June 25, W. R. Sinn, J. S. Jones, A. Kennedy, G. F. Wellman and G. B. Airhart. Proxies, H. R. Pearce, R. E. Bonter, W. J. Cottrell, W. D. Donnelly and R. Wright.

The following were appointed as a committee to look after the voters' lists: G. B. Airhart, W. R. Linn, H. R. Pearce, R. E. Bonter, H. Nayler, Mrs. M. Loveless and Miss J. Connor.

George F. Wellman presided for the meeting.

WITTY KITTY

The girl-friend says that she doesn't see why they bother to put hobnails in golf shoes when it is at the nineteenth hole that a man usually slips.

TWO NEW TEACHERS COME TO MARMORA

Misses E. M. Reid, White School and B. Blue, Madoc, Selected From 205 Applications.

MARMORA, June 16.—(Examiner Correspondence)—Miss Elsie Williams and Mrs. C. Barry are relinquishing their positions at the Marmora Public school at the end of the present term. Two hundred and five applications were received in response to an advertisement for teachers to succeed them. After a long meeting the Board decided to engage Miss E. M. Reid, teacher at the White School for the third room and Miss Bernice Blue of Madoc, for the Primary room.

THE RHYMING OPTIMIST

By Alice Michaelis

THE CITY

Unceasing turmoil, endless striving here,
Where men of all degrees and races meet;
Confusion greets the quickened eye and ear
As sound and motion on the senses beat.
Is it a monster without kindly heart,
The city, where Youth brings its all to spend,
Bearing rich gifts of patient skill and art
And asking only justice in the end?

It stands, instead, a triumph shaped in stone,
Enduring long beyond the builders' time;
A challenge left by mighty men alone
To all who follow in their ways sublime.
And he who reads aright the city's soul
Finds inspiration there to gain his goal.

FRAZERVILLE LADIES' AID PREPARES QUILT FOR SALE

FRASERVILLE, June 14. (Examiner Correspondence.)—The regular monthly meeting of the Fraserville Ladies' Aid was held on Thursday, June 12th, in the Orange Hall.

The meeting was opened with the hymn "Go Labour On, Spend and be Spent," after which Mrs. W. A. Kidd read the scripture reading, a portion of the 5th chapter of Matthew. This was followed by the Lord's Prayer, repeated in unison.

There were fourteen members present and during the afternoon, they quilted at the Autograph quilt, which they expect to have ready for sale at the Strawberry festival.

Committees were appointed and plans made for the Strawberry Festival to be held on June 26th. They have secured the play, "The House by the Side of the Road", given by the young people of Stewart's Hall, Otonabee.

Among those that were present for the sumptuous supper were Mrs. James Lackey, (Rev.) Mrs. E. F. Swayne, Mrs. W. A. Kidd, Mrs. F. O. Clarke, Mrs. Richard Moncrief, Mrs. Ray Finlay, Mrs. Arthur Hewitt, Mrs. R. J. Delahaye, Mrs. Barrie Seabrook, Mrs. Stewart Hogg, Mrs. W. A. Wood, Mrs. J. A. Carl, Miss A. Matchett, Mrs. J. O. Pue, Mrs. Kenneth Moncrief, Miss Mildred Moncrief, Roberta Holden, Mary Wood, Ruby Cunningham, Pearl Carl, Roberta Wood.

SPRINGVILLE

The regular monthly meeting of the Springville W.M.S. was held on Wednesday, June 11th, with the president, Mrs. Geo. Whitfield in the chair. The (Rev.) Mrs. Moyer led in the devotional exercises, reading for the Scripture lesson passage from the New Testament as read at the recent Bowmanville branch conference, followed by the opening prayer.

The response to the roll call was good with an attendance of twelve.

Mrs. Gibson gave a brief summary of the last chapter of the Study Book, followed by a delightful sketch of Japan and the Japanese people by Miss Schaffer. An intersting paper on Missionary work in Palestine was read by Mrs. Rowan. Mrs. M. Johnston led in closing prayer.

The Ladies' Aid held a meeting at the close of the W.M.S. program to make plans for the strawberry festival to be held on June 30.

Six women who were to be married when they reached Canada, recently sailed on the same liner from Liverpool, England.

EMBARRASSING MOMENTS

FASHION FANCIES

A SPORTS SUIT FEATURES THE BOLERO

This season will go down in fashion history as the year in which designers devoted almost their entire ingenuity and originality to the suit. Never before have there been so many clever versions of this costume. Mannishly tailored suits, soft and jaunty sports suits have all received their share of attention and the result has been a collection that has surpassed any previous presentation.

The sports suit sketched to-day advocates the bolero with standing collar developed in blue and white striped jersey. White jersey fashions the blouse, and the jabot which falls from the buttoned tab matches the bolero. Pleated circular insets lend interest to the navy skirt.

Leslie V. Bell Receives Honor

MADOC, June 16.— (Examiner Correspondence).—The following item taken from the Daily Colonist, Victoria, B.C., will be of local interest as Mr. Bell is a grandson of the late John Ray, formerly of Glanmire, near Millbridge and one of the pioneers of North Hastings:

"Leslie V. Bell, who has had a long list of educational successes, has obtained the degree of Ph.D. with honors in geology, at the University of Toronto. He is the son of Mr. and Mrs. T. G. Bell, of 2148 Pentland Road. He went to school in Victoria, being a native of Millarfield, Alberta, and passing through the Victoria High School and Arts College.

"He graduated in science, with the degree of B.Sc., at the University of Alberta in May 1925, and then won a National Research Council Scholarship and carried on geological research work at the Ottawa laboratories. At the University of Toronto he graduated with the M.A. degree and more recently had been in field work in geology in the Province of Quebec."

Marmora

The Riverside cheese factory and its effects were sold by public auction on Thursday afternoon, the building itself being purchased by William Burns.

Mr. Robert Warren of Port Hope, is renewing acquaintances in town for a few days.

Mr. and Mrs. Stewart Varty, former residents, are spending the week with Mr. and Mrs. Bert Boyd.

Mrs. James Murphy is undergoing treatment in St. Joseph's Hospital, Peterborough.

Reeves F. N. Marett and T. E. Laycock are attending County Council sessions in Belleville.

Mr. F. S. Pearce made a business trip to Toronto this week.

Mrs. W. Smith is confined to her home through illness.

The Middle School examinations are starting on Monday at the continuation school. Mr. S. Hamel Cooke of Stirling, will be the presiding officer.

The Rev. A. B. Caldwell attended the group Sunday school conference at Springbrook, on Thursday evening.

Mrs. E. D. O'Connor has been spending the week at Millbridge with her mother, Mrs. Hogan.

Miss Dorothy Marett is home for her vacation from Havergal Ladies' College, Toronto.

Level Crossing Victim

Eva Booth, who died in a hospital as a result of injuries received in a level crossing crash at Oakville, Ont.

30c. 1/2 lb.

This is the price at which you can now buy

RED LABEL

RED ROSE TEA

Trent River

The first wild strawberries of the season were picked on Wednesday, one party gathering sufficient for the evening meal.

The Misses May and Annie Whibbs of Indian River, spent the week at Athlone.

Mr. and Mrs. Falkner of Havelock, spent a few days this week at their cottage.

Mrs. Pat Cavanagh and daughter, Miss Reta, of Indian River, spent a few days with the Misses May and Anne Whibbs, at Athlone.

The new cottage under erection for J. Watson of Havelock, is now nearing completion.

The Women's Institute held the regular business meeting on Thursday afternoon at the home of Mrs. George Ellis.

When you want a really fast dye—use Sunset

Into the compressed cake of Sunset has been concentrated all the skill of the professional dyer. Fastness to light and moisture is assured when you use

SUNSET DYES MADE IN CANADA

Rules for All Photo Contestants

1. There will be four contests, ONE each week, the first ending June 7.
2. Entries for each contest must be in the office of The Examiner three days after close of each weekly contest.
3. Contestants may enter as many contests and as many pictures in each contest, as they desire.
4. Contestants may win prizes in more than one contest, but only one prize in each contest.
5. Entries must be submitted by amateur photographers only. Professional photographers permitted to do the developing.
6. Submit prints of pictures only.
7. Each photo submitted must contain the following information plainly written or printed on the back: Name and full address of sender—name of any persons distinguishable in the picture.
8. Send prints, first class mail, to the Amateur Photographer Editor, care of The Examiner, Peterborough, Ont.
9. All prints submitted become the property of The Examiner.
10. Winners of each contest will be announced in The Examiner.
11. The selections and awards of the judges will be final.
12. Pictures taken prior to January 1st, 1930, not eligible.

OFFICIAL ENTRY BLANK

The Peterborough Examiner's Amateur Photograph Contest

FOR PICTURES WHICH ANY AMATEUR CAN TAKE

Date .....

Name .....

Street .....

City, Town or Village ..... R. R. No. ....

Township ..... County .....

FOURTH CONTEST ends June 28. Prints must be in June 30.

THIRD CONTEST ends June 21. Prints must be in June 24.

Photograph Contest Subjects

WEEK OF JUNE 15 TO 21

Beautiful Homes—Not necessarily your own home, but pictures of any home showing beautiful trees or gardens or flowers. All or part of house outside.

* * * * * *

WEEK OF JUNE 22 TO 28

Flower Gardens—Home and private gardens or those in parks or inclusive of beautiful lawns.

THE MINUTE THAT SEEMS A YEAR By GLUYAS WILLIAMS

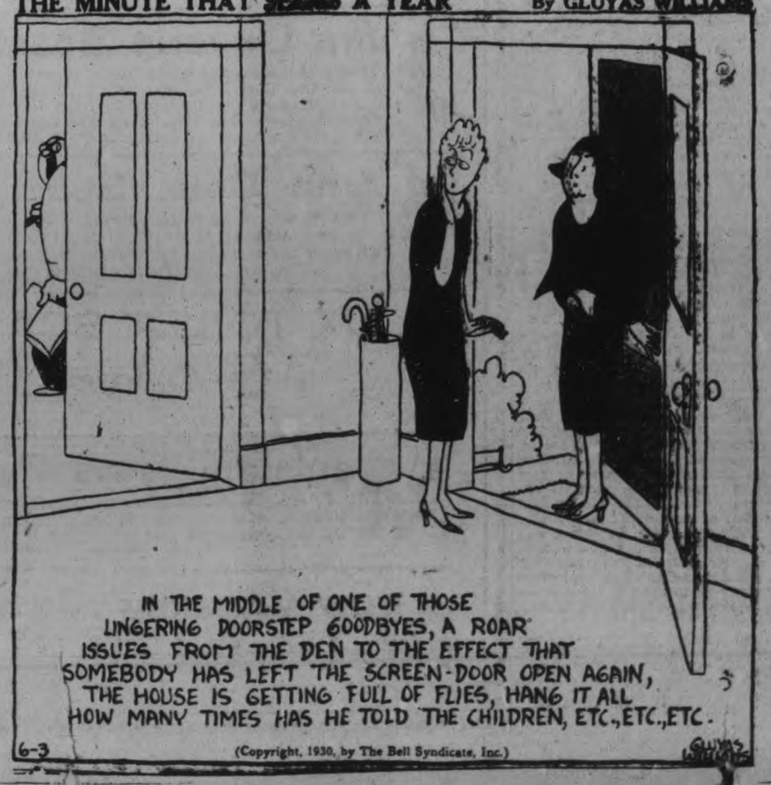

(Copyright, 1930, by The Bell Syndicate, Inc.)

Neighborly Notes

Please Phone Items to 1800 or 1801

Miss Peggy Alexander, daughter of Mr. and Mrs. Perry Alexander of Oak Orchard Lodge, has arrived home for the summer holidays from the Bishop Bethune College at Oshawa.

* * *

Miss Ada Meagher has returned home after spending the winter with relatives in the Border Cities and in Detroit.

* * *

Mr. Jacob Low, son of Mr. and Mrs. A. Low, Brock street, has successfully passed the first year examinations at Osgood Hall, Toronto.

* * *

Mr. and Mrs. Earl Asker of Sarnia are guests of Mrs. E. G. Taylor of 106 Aylmer street.

* * *

Mr. and Mrs. Earl Asker of Sarnia are guests of Mrs. E. G. Taylor of 106 Aylmer street.

* * *

Mr. F. H. Dawson attended the Masonic convention in Toronto last week.

* * *

Irvine McIntosh, the twelve-year-old son of Mr. and Mrs. G. McIntosh of Springville, won a prize in the Boys' Intermediate class in the Provincial examinations in Scientific Temperance, recently conducted throughout Ontario.

* * *

Mrs. T. M. Greer was in St. Catharines on Saturday for the wedding of his son, Major Garnet Greer, M.C., to Miss Agnes Taylor.

* * *

Mrs. Iva Sollitt of Los Angeles, California, who has been in New York for the past ten days, is spending this week with her mother, Mrs. M. A. Waram, and her sister, Mrs. F. S. Milliken of 589 Gilmour street, before returning to her home in Los Angeles.

* * *

Mr. Walter Thorn and Miss May E. Thorn attended the Commencement Exercises last week of the Ontario Ladies' College at Whitby.

* * *

Mrs. James McCaw of 264 Aylmer street is visiting friends in Belleville and Cananoque.

* * *

Miss Eunice Roseborough, whose wedding takes place this week, was the recipient of a large number of pieces of handsome linen, at a shower given for her by a number of her school friends, at her home on Gilmour street, last week. An address was read by Miss Clara Dobbin, signed by Mrs. Hector Clark, Miss Ida Ward and Miss Annie Dobbin. The evening was pleasantly spent in the enjoyment of games and music, followed by the service of dainty refreshments.

* * *

Miss Marion Wagar of Toronto is spending the week-end at her home on Lock street.

* * *

Mrs. A. L. Amys is spending two weeks with her daughter in Preston.

* * *

Mr. and Mrs. Basil D. Hall are in Kingston to-day for the grand ball of the Royal Military College, guests of their son, Cadet Pat Hall.

* * *

Mrs. Bruce Law, Diocesan President of the Catholic Women's League, is in Sudbury, at the annual National League convention, representing Peterborough diocese. Mrs. Fitzsimmons of Lindsay is also attending the convention from this district.

* * *

Mr. W. H. Pretty celebrates a birthday anniversary to-day.

* * *

Mrs. R. R. Hall is acting as hostess to-morrow afternoon for the members and friends of the Otonabee Chapter, I.O.D.E. at the 15th anniversary tea to be held under their auspices at her home on Reid street.

* * *

Mrs. M. Sauer, Park street, is attending the Grand Ball this evening at Royal Military College, Kingston. Her son, Cadet Douglas Sauer, is one of this year's graduates from R.M.C.

* * *

The Wide-Awake Class of St. James' Sunday School gave a very pleasant surprise party on Friday evening at the home of Miss Jeanne Smart, Maude street.

* * *

The evening was spent in music and games and later the real object of the party was disclosed. An autographed address, expressing regret at the loss sustained by the class in the removal of their efficient secretary, Miss Dorothy Dudgeon, was read by Miss Marion Wood, and in remembrance of the happy times spent together, a handsome bag was presented by Miss Jean Rose.

* * *

Dorothy in a few words, warmly thanked the members of her class for the beautiful token of love. Following the presentation the hostess served dainty refreshments, bringing to a conclusion their farewell party.

* * *

Mr. and Mrs. W. Brake, 298 Park Street, announce the engagement of their son, Eric Charles, B.Sc., to Greta Lillian, R.N., eldest daughter of Mr. and Mrs. Alexander Buffam, of Lanark, Ont. Wedding to take place June 28th.

* * *

Mr. and Mrs. Harrison wish to announce the engagement of their youngest daughter, Elizabeth, to William Barrick, both of Peterborough. Wedding to take place early part of July.

* * *

Mr. W. H. Lytle celebrates a birthday anniversary to-day.

* * *

Mrs. Turner Skaith, who speaks here to-morrow evening at the Armories in connection with the campaign visit of Premier W. L. Mackenzie King, is one of the interesting figures in the feminine contingent of political orators who are becoming increasingly prominent as the arena widens itself in each succeeding campaign. Mrs. Skaith is a daughter of the former Minister of Labor, the Hon. James Murdoch, and will be remembered as the lady who received a great deal of attention from the Prince of Wales, being chosen as his dancing partner on several occasions during his visit to Canada, when she was Miss Elena Murdoch.

* * *

Mr. and Mrs. T. McArthur of Midland came to the city on Saturday to attend the funeral of the late Mrs. A. D. Clark, Antrim Street.

* * *

Mr. Bruce Bolwell of Toronto was visiting friends in the city over the week-end.

* * *

Mr. and Mrs. Hunter of Detroit motored to this city on Saturday to attend the funeral of the former's aunt, the late Mrs. A. Clark, of Antrim Street.

FASHION SERVICE

Your little girl will look just as cute in this frock of sprigged dimity in lovely soft pink coloring.

It opens at the front beneath the perky bows that are made of white organdie to match the cape collar.

The kilted plaited arrangement of the skirt creates a spic and span appearances.

The full-cut bloomers peep smartly beneath. They have elastic inserted at the knees.

Style No. 2572 is designed for tiny tots of 2, 4 and 6 years.

For playtime, it is fetching in red and white gingham check with collar and bows of white pique.

Orchid linen with white dots with white sheer linen is unusually smart.

Pale blue pique, dotted swiss, French blue pique with white collar, printed tub silk in pale pink tones and yellow linen are attractive combinations.

Pattern price 15 cents. Be sure to fill in size of pattern. Address Pattern Department. The Summer Fashion Magazine is ready! It contains most interesting styles for adults for town or vacation wear. Also darling styles for the kiddies. It is 15 cents a copy, but may be obtained for 10 cents if ordered same time as pattern.

The Examiner:
Please order for me:—
Pattern Number.....
Size .....
My Name.....
Address .....
.....
I enclose 15c in payment.
Allow five days for return

GORDON WILSON TO RUN AGAIN

HAMILTON, June 16.—Gordon C. Wilson, for 25 years Wentworth's representative in the Dominion House, will run again. Friday, officials of the Conservative party announced that he had agreed to reconsider his decision to retire and yesterday he made his official declaration. The nominating convention will be held Tuesday night.

Youngest Shriner

This is the youngest Shriner welcomed by Mayor W. J. Moffat of Temple Park City, Toronto. He comes from Chicago and brought his own camel (toy) to the imperial convention.

Montreal Girl To Wed Quebec Lawyer

Miss Claire Tellier, daughter of Colonel and Mrs. E. H. Tellier of Montreal, whose marriage is announced to Mr. Laval Fortier, lawyer of Quebec City, son of Mr. and Mrs. J. H. Fortier, president of P. T. Legare Co. Ltd., president and owner of L'Evenement of Quebec and Le Nouvelliste of Three Rivers and ex-president of the Canadian Manufacturers' Association. The wedding will take place in Montreal at St. Viateur church on July 5.

A COVER TO LAY across the top of articles packed in a trunk or suit case is considered important, and it does double duty!

* * * * * * *

It confines the various articles so that they do not get disarranged and mussed when the lid is closed, which, if a truck or bag is full to bulging, makes it necessary.

* * * * * * *

It also protects the garments from dust which may get through even the tiniest of crevices. A towel often serves this purpose of a covering, but it is the smart thing to have a specially made cover to match the lining of the luggage or that of the predominating hue, if the lining is figured.

* * * * * * *

This would be a splendid gift for some of your friends who are making a long trip, or for the persons who travels a great deal.

* * * * * * *

The cover should be of washable textile, bound or blanket stitched in a contrasting color. Black is quite often used or one of the prominent shades that goes well with the hue chosen for the main textile.

* * * * * * *

Some women like closely woven material such as light weight cotton cloth, while some prefer silk or silk muslin. The fabric should be soft and pliable for it must tuck about the contents easily and not add any great bulk.

* * * * * * *

Unbleached cotton cloth was selected by one bride since it perfectly matched the lining of her motor suit case. The very close weave made the textile impervious to dust. This protection was needed for in the smart piece of luggage was to go her choicest frocks and silk lingerie embroidered or trimmed with real lace.

* * * * * * *

Economy was not the reason for the selection of the textile but suitability. It affords a precedent for other covers in which the very lack of cost suits the purse.

* * * * * * *

Of course the size of the cover should conform to the size of the special piece of luggage for which it is made. It must be ample to allow it to be tucked down securely around the sides, but not too big for then the extra material is in the way.

* * * * * * *

If a material such as silk muslin of a finely woven cheesecloth or scrim is used, double, it can serve two purposes, that of luggage cover and garment cover.

* * * * * * *

To make it fit two purposes pierce two or three holes in and close to the center of the cover. Each hole should be only large enough to slip over the wire of a hanger hook. The holes should be closely buttonhole stitched, and should come in the fold of the material for then they do not interrupt the surface covering the contents.

* * * * * * *

The thinness of the textile even when doubled does not add very much bulk while the fact that it is double, adds to the protective element of the cover.

STAGE AND SCREEN NOTES

Janet Beecher was granted permission by the N.Y. Supreme Court to take her son to Europe on a vacation. Her husband, Dr. Richard Hoffman, who had resisted her previous attempts to regain possession of the child, consented.

Evelyn Laye's first singing picture for Samuel Goldwyn has been given the title "Moonlight Madness." It has been adapted from a special story by Louis Bromfield. The Viennese composer, Buno Granichstaedten, is writing several waltzes and ballads for Miss Laye and Herb Nacio Brown is composing part of the score. George Fitzmaurice will direct the picture.

Elinor Glyn is producing a film, at Elstree in England, the title of which is, "The Price of Things." Several society men and women lent their services as extras and among them were: Sir Michael Duff Assheton-Smith, Lady Audrey Talbot, Lady Caroline Paget, eldest daughter of the Marquess of Anglesey and the Hon. David Herbert.

Oldest Member, Pastor, of Boston Church

The congregation of the historic Boston Presbyterian church, near Milton, Ont., celebrated the 110th anniversary of founding of the church with special services recently. Photographs here show: (1) Rev. Horace Kaye, pastor of the church. (2) The present stone church. (3) Mrs. Isabelle Woodings, who is the oldest member. She is in her 81st year.

PARISIAN FOIBLES

This Madeleine dress in black crepe de chine is worn over an underdress embroidered in black and white.

AFTERNOON DRESS IN BLACK CREPE DE CHINE.

Several unusual and striking features mark this afternoon dress in black crepe de chine. The tightly drawn girdle at the hips is a style whish is very becoming, and which is in many of the models. The cape motif, you will notice, is introduced on one side only of the frock, and is cut as a part of the bodice. The underdress which appears in the skirt and above the belt is embroidered in black and white.

(Copyright 1930, by the Bell Syn., Inc.)

"I hear that young Whiffle had a nervous breakdown.

"Yes. Among his high school commencement gifts he received a pair of pink pajamas and a set of military brushes, and it wore him out trying to decide whether to go to Harvard or West Point."

—*Wabash Caveman.*

MY FIRST SOLO

My entire being thrilled as I strode hurriedly towards the scene of my first crucial test. At last, after the long period of intensive training, the instructor was giving me my long waited opportunity. Often we had soared together, often had we descended with dazzling rapidity, smoothness and precision. This time, however, I would be alone — alone where only a chosen few may trespass and far beyond the aid of fellow man.

Off to a good start I raced; higher and higher I mounted. I went slowly, I tore madly, up and down, rejoicing in my new found prowess. I even gazed down on the mottled blur of bright reds and gleaming greens, mixed with the more somber whites and blacks. For awhile I sailed along calmly and serenely. Then all of a sudden an unaccountable puff of wind caused me to waver for an instant, but I exerted all of my skill and narrowly averted disaster. After that I descended gracefully until I came to a gentle stop. The amazed throng burst into applause. Flushed with success, I bowed my way out, clutching my cornet tightly under my arm.

—*Williams Purple Cow.*

Ramon Navarro sings six songs in his latest picture, "In Gay Madrid." This film was adapted from the Spanish novel "La Casa de la Troya," and permits Mr. Novarro to assume the role of a gay and romantically adventurous young Spaniard. In the supporting cast are Dorothy Jordan, Lottice Howell, Claude King, Eugenia Besserer, William V. Mong and Beryl Mercer.

MILITIA HOLDS CHURCH PARADE

Garrison Parade is Held to St. John's Anglican Church.

DR. BLAGRAVE PREACHES.

Under the command of Lieut.-Col. D. J. Lawrie the active militia units of the city held their annual garrison parade to St. John's church yesterday morning. The 3rd Prince of Wales Dragoons, the Rangers and the Machine Gun Company were represented.

Major Claire Stuart commanded the Dragoons. The Rangers were under the command of Lieut.-Col. M. H. Park, V.D., and the Machine Gunners were in charge of Captain J. A. Dewart, M.C.

More than 150 men formed up for the parade at the Armouries shortly after 10 o'clock. Led by the Rangers' brass and bugle band the parade continued to St. John's church, where the men formed inside.

Chaplain of the Rangers

A sermon adapted to the occasion was preached by Rev. Dr. R. C. Blagrave who is the chaplain of the Peterborough Rangers, with the rank of Captain. Under the direction of Frederic G. Mann, special choir music was presented, including an anthem by the boys of the choir. The lesson was read by Lieut.-Col. Lawrie.

Dr. Blagrave took for his text the 43rd verse of the 24th chapter of St. Matthew, "But know this, that if the good man of the house had known in what watch the thief would come, he would have watched, and would not have suffered his house to be broken up."

This text is a parable, Dr Blagrave said. We advance from the known to the unknown. Our Lord means to tell us we have something to defend which corresponds to the good man's house. It is called the soul which is yourself in relation to your destiny or the purpose of your creation. It must be defended or it will be broken into and lost. It is possible to lose your soul and it is not kept by looking out through windows or walking in the garden, but by strenuous and attentive watchfulness, the speaker said.

But the soul must also be won, he said, continuing. It is something more than soul saving—it is soul winning we are here for. Your soul cannot be won but by effort, by discipline, and by struggle. It is the greatest achievement of all; nothing else compares with it. It draws out all heroism and all the nobility anyone may possess and then it is only by the grace of God your soul can be won.

As in the army, if an enemy has to be resisted it cannot be done singly but in a fellowship and in discipline and co-operation, Dr. Blagrave pointed out. So, soul winning is not done singly but, of courage and moral heroism, in the fellowship of the church. For there is something even greater than soul winning. There is a kingdom to win and it is won by an army with banners.

Your effectiveness for the kingdom is in the fellowship of the church, where you are not to seek safe passage as in a passenger ship but you are to enlist for service as in a battle ship or some branch of the navy or army. Dr. Blagrave told the congregation. We are not here for ease but for service and we are here to win a kingdom for God and also to win and save our souls.

Mrs. F. Verdon Waiting For Royal Court

Mrs Frank Verdon, wife of the High Sheriff of Montgomeryshire, England, waiting in the Mail for the royal court during recent presentations

DOMINION ELECTIONS

Don't Fail To Attend The Monster

MASS MEETING

IN PETERBOROUGH ARMOURIES

TO-MORROW NIGHT

June 17 at 8.30, Daylight Saving Time

HEAR THE PRIME MINISTER OF CANADA

RIGHT HONORABLE

W. L. MACKENZIE KING

Meeting will also be be Addressed by

Mrs. Elena Murdoch Skaith

President Ontario 20th Century Liberal Association, and

J. J. DUFFUS

Liberal Candidate, Peterboro West

ALL ARE CORDIALLY INVITED

LIBERAL ASSOCIATION PETERBOROUGH WEST

DR. J. J. CRAIG, President JOSEPH WEARING, Secretary

GOD SAVE THE KING

Rays Retain Early Lead to Defeat Port Hope 5-2

LOCAL TEAM CLIMBS INTO SECOND PLACE

Winners Collect Five Runs and Seven Hits in First Three Innings

KITCHEN GOOD

Holds Visitors Until 7th Frame; Long Hit Accounts For Two Runs.

(By F. D. C.)

Snapping out of a two-game losing streak the Raybestos crew climbed up into second place in the Lakeshore League race at the expense of Port Hope, Saturday, beating the Ontarios 5 runs to 2 at Exhibition Park in a game in which the winners were always in front and the ascendency was never seriously threatened.

The Rays started early, piling all their runs and seven of their nine hits in the first three frames. They were 5 to 0 in front at the end of the third and only a couple of smartly executed double plays by the Port Hope infield kept the winners from setting up a much wider margin in the early stages. Brokenshire, the right hander who worked for Port Hope, succeeded in putting the brakes on after the third however, and the Rays' attack tailed off into two hits and no runs for the balance of the game.

On the other hand the visitors could do nothing at all against Russ Kitchen's delivery until the seventh session. Up to then Phillips, the Port Hope lead off man, had been the only visitor to set foot on the runways. Phillips drew passes in the first and third and in the sixth slash out of the first Port Hope hit. Finally, however, the invaders smashed through Kitchen's service in the seventh, although they would not have scored had not the sun taken a hand in the argument and a long fly that should have been an out was misjudged by Oscar Nicholls and converted into a three-base hit. The play came with two out and was responsible for Port Hope's two runs.

Outside of Brown the youngster who started at third base, the Ontarios' played smart defensive ball behind Brokenshire. Joe Micks, the hockey goalie, setting the pace by starting two double plays and handling seven chances in faultless style. The Rays, too, gave Kitchen almost perfect support. Hillier's fumble of a roller being the only error. Kitchen working a fast ball steadily, pitched a confident game and outside of the one frame was always ahead of the opposition. Brokenshire looked easy at the start and was not helped by a couple of costly errors, but he levelled away and for the last five frames was on top of the attackers.

Phillips, first up for Port Hope in the opening frame, walked and went to second on a passed ball. The next three were easy.

In the Rays' half Hillier singled past second and Mein lined to left for a base. Rogers hit into a double play started by Micks. Moore tripled to left centre, scoring Hillier. H. Nicholls flied to Hagerman in left.

In the second Raybestos added two more. Hope opened with a double to left. Barry struck out. O. Nicholls drew a pass. Kitchen forced Hope out at third on a roller to Hudson, but Hillier singled over second to score O. Nicholls, and Kitchen also registered when Phillips made a wild throw-in. Mein struck out to end the frame.

Rogers got a life to start the Rays' third on a low throw by Brown. Moore and H. Nicholls both bunted safely to fill the bases. Rogers was forced at the plate on Hope's roller. Barry was passed, forcing in Moore. Micks knocked down O. Nicholls' hot drive in time to force Barry at second and when Hope over-ran third, Hudson's quick throw to Brown doubled him off the difficult corner. H. Nicholls, however, crossed the plate for the second run before the play was completed.

That ended the Rays' run-getting and for the balance of the game they got but two hits off Brokenshire's delivery.

The Ontario's failed to nick Kitchen for a safety until the sixth, when Phillips singled with one out and was sacrificed to second by Hudson. Boyd, however, lifted one to O. Nicholls for the third out.

They did break through in the next frame for their only counters of the game, Rowcliffe started with a clean single to right, but Micks rolled to Kitchen and Devine fanned. When Sneyd, who had replaced Hagerman, boomed a long fly to left the danger seemed over, but Oscar Nicholls misjudged the smash and it went for a triple, scoring Rowcliffe. Old "Red" Friar, the veteran of the visitors, planted a neat double into left to send Sneyd across, but Brokenshire failed to help his own cause, rolling to Hillier to retire the side.

The visitors got a man on the runways in both the eighth and ninth frames, but could do nothing to push them over the counting station.

Raybestos:	AB	R	H	PO	A	E
Hillier, ss	2	1	2	3	1	1
Mein, 2b	4	0	1	0	3	0
Rogers, c	4	0	0	5	0	0
Moore, m	4	1	2	1	0	0
H. Nicholls, 3b	4	1	3	2	2	0
Hope, rf	4	0	1	1	0	0
Barry, 1b	3	0	0	11	0	0
O. Nicholls, lf	3	1	0	3	0	0
Kitchen, p	3	1	0	1	5	0
	31	5	9	27	11	1

Port Hope:	AB	R	H	PO	A	E
Phillips, cf	2	0	1	1	0	1
Hudson, ss	2	0	0	2	4	0
Boyd, 1b	4	0	0	8	0	0
Rowcliffe, c	4	1	1	4	1	0
Micks, 2b	4	0	0	3	4	0
Brown, 3b	2	0	0	2	0	2
Devine, 3b	1	0	0	2	0	0
Hagerman, lf	2	0	0	1	0	0
Sneyd, lf	2	1	1	0	0	0
Friar, rf	4	0	1	1	0	0
Brokenshire, p	3	0	0	0	4	0
	30	2	4	24	13	3

By innings:—	R.	H.	E.
Raybestos	12200000x—	5	9	1
Port Hope	000000200—	2	4	3

Earned runs—Raybestos 2, Port Hope 2. Runs batted in—Hillier 2, Moore, O. Nicholls, Sneyd, Friar. Sacrifice hits—Hillier, Hudson 2. Two-base hits—Hope, H. Nicholls, Friar. Three-base hits—Moore, Sneyd. Bases on balls—Off Kitchen 3, off Brokenshire 3. Struck out—By Kitchen 5, by Brokenshire 3. Double plays—Micks to Boyd; Micks to Hudson to Brown. Stilen Bases—H. Nicholls, Phillips. Left on bases—Raybestos 6, Port Hope 6. Balk—Kitchen. Passed Ball—Rowcliffe 2, Rowcliffe. Umpires—Rowden, Port Hope. Ranger, Peterborough.

CARDINALS EVEN ROBIN SERIES

Andy High's Batting Features Play of St. Louis Team.

REVENGE FOR GIANTS.

BROOKLYN, June 16.—St. Louis defeated Brooklyn 9 to 4 here yesterday drawing even with the Robins for the series. Andy High led the attack with a triple and a home run, driving in four runs.

Five fielding errors behind Dazzy Vance and Ray Moss enabled the Cardinals to cash in their nine hits for an equal number of runs. The Robins knocked Grabowski out in the seventh, but Haines relieved in good style.

GIANTS SECURE REVENGE

NEW YORK, June 16.—The Giants with Donohue in the box, evened up the series with the Cubs at one each, winning the second game of the series with late-inning rallies. The score was 7 to 4.

Donohue after a shaky start settled down and held the Cubs at bay, weighing in with three hits besides and driving in a run.

Blake, who started for the Cubs held the Giants well in hand until the sixth, when they forged ahead. The New Yorkers kept up their hitting against Teachout, who relieved him. Hogan connected for a home run with two men aboard in the eighth, settling the issue in favor of the Giants.

BRAVES RALLY TO GOOD EFFECT

BOSTON, June 16.—Clever fielding and timely hitting by members of the Boston Braves infield gave the Warriors a 4 to 3 victory over the Cincinnati Reds yesterday. It was the Braves' third straight win. Every member of the Braves infield hit safely, and between them they garnered seven of Boston's eight hits.

Four runs behind at the end of the sixth, the Reds rallied for two counters in the seventh and another in the ninth, when Ben Cantwell stopped them in time.

CANADA RETAINS LACROSSE TITLE

Oshawa Overcomes Deficit With Rush For Scores Early in the Game.

CLEVER DEFENSIVE PLAY.

TORONTO, June 16. — Canadians are still monarchs of lacrosse, although their claim to the title is only supported by a single score, with the American invasion, which threatened to establish a new ruler, being repelled on Saturday, when Oshawa defeated the stars from the United States by a 6 to 3 score, and captured the round for international supremacy by an 11 to 10 total. The series was just as close as the score, only a super exhibition of inside lacrosse and desperate battling keeping the Joe Lally trophy on this side of the boundary, in the birthplace of the game.

With a super display of combination, a flash of the form which carried them to the Canadian championship last year, Oshawa wiped out the Americans' Two-goal advantage from the first game and then fought with every ounce of energy to protect a small margin in the closing periods of play. Oshawa just outsmarted the American forces, put up a display of clever lacrosse, and it carried them to victory, although at the finish it was just a toss up with the final result wavering in the balance.

On Friday afternoon the Americans swept the Motor-men to defeat with their dazzling speed, but on Saturday they were halted by a spectacular passing game and close defensive play that had them baffled. Oshawa collected all its offensive energy for a big drive early in the game, a concentrated effort to build up a lead which would withstand the Americans' endurance power, and they were just successful. The Americans' two-goal lead from the first game was erased at the start of the second period, and by half-time Oshawa was three goals up on the round, while in the closing periods the Collegians were limited to two goals.

Oshawa's plan of play was smart lacrosse strategy, a system that beat a force that had gloried in triumph the day before and threatened to blaze its way to victory again. Uncle Sam's team could not cope with Oshawa's short passing play, and startling combination in the second period and before they recovered from the surprise attack expected victory was changed to eventual defeat. Oshawa played all its real offensive lacrosse in the one period, in fact it was the Canadians' only real scoring display of the series.

ENGLAND PILES UP HUGE SCORE

Antipodeans Lose Eight Wickets For 140 Runs, in Test Matches.

WINNERS MAKE 270.

NOTTINGHAM, Eng., Jun 16.—C. P. Cable)—England achieved on Saturday by pure merit what the cricket world deemed the impossible. After scoring 270 runs in their first innings they secured eight of the Australian side's wickets for only 140 in the first test match being played at Trent Bridge before stumps were pulled for the day. The weather practised a deceit, everyone believing the wicket to be a gluepot. According to the players there was never an ysemblance of stickiness about the pitch. aRin fell during the night but the wicket absorbed the moisture greedily. A fierce sun thenr dried out the ground too quickly to hold a spinning ball to anything like the extent anticipated by critics and players. The ball turned, it was true, but not with the bewildering abruptness peculiar to a "sticky dog" wicket.

The cheap dismissal of W. H. oPnsford, W. M. Woodfull and Don Bradman, Australia's strongest batsmen, in the order named at the opening of Antipodeans' innings was a triumph for the oft-condemned "swinger" which, going with Maurice Tate's strong arm, took these three wickets. Tate's devastating opening demoralized even Bradman, who was but a timid shadow of a boy compared to the wizard whose flashing bat has held county crouds spellbound. He seemed lost before Dick Tyldesley's two hundred pounds of cunning and the sudden change to Tate's fiercer thrust made him play a novice-like stroke in which he threw his usual watchfulness to the winds.

Nearly 12 per cent of the industrial workers in Switzerland are now engaged in watch and jewerly making.

LEAFS DROP DOUBLEHEADER TO KEYS

SCENES TAKEN AFTER FOUL BLOW WAS STRUCK IN SHARKEY TANGLE

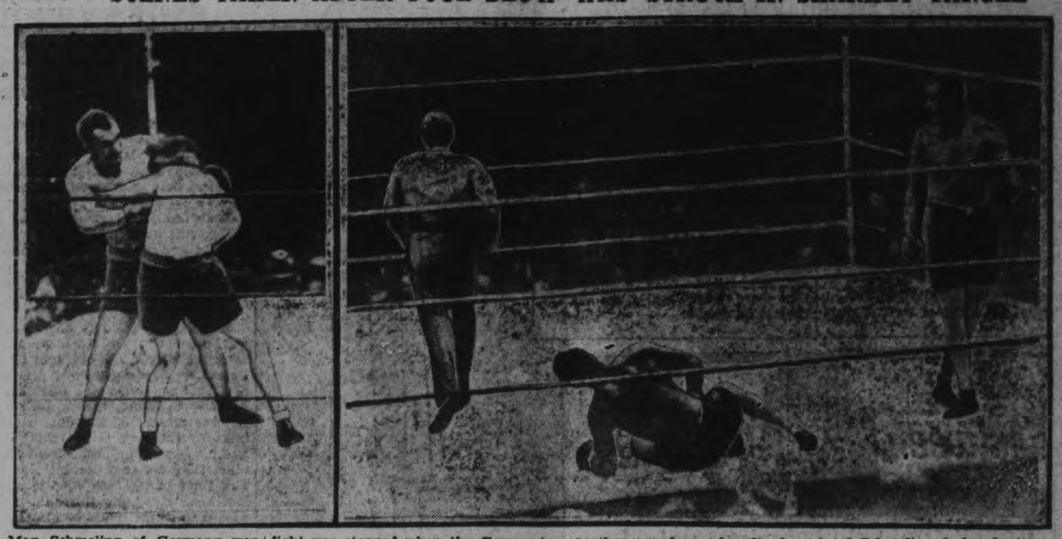

Max Schmeling of Germany won the heavyweight championship of the world over Jack Sharkey on a foul at Yankee Stadium on June 12. The fight was stopped when the German scrapper lay helpless on the ring floor at end of fourth round. These photographs show: Left, Mixing it up in the second round. (2) shows Schmeling down just after foul in the fourth round when fight was stopped and Schmeling declared winner on a foul. Note the German holding his groin, where the foul blow landed.

KEENE DEFEATS SIXTH LINE 18-6

Heavy Hitting Features Softball League Tangle in Otonabee Village.

PLAY GOOD BALL.

KEENE, June 16 (Examiner Correspondence).—Keene defeated Sixth Line 18-6 in a softball league fixture here on Friday last. The game was fair, many smart plays enlivening the speed throughout the fixture. The victors headed the hits with a lead of 20 against that of 1 for the visitors. Score:

Sixth Line:	AB	R	H	PO	A	E
Hall, J., p	5	0	0	1	6	0
Hope, J., 2b	4	0	2	4	0	0
Chapman, 1b	4	0	0	6	0	2
Davis, Dick, c	3	2	2	1	0	0
Wood, J., 3b	3	0	1	4	3	1
Whalen, J., ss	4	2	2	1	0	2
Davis, R., lf	4	1	0	1	0	1
Irwin, E., cf	4	1	3	0	0	0
Francis, R., rf	4	0	1	0	0	1
	35	6	11	18	9	7

Keene:	AB	R	H	PO	A	E
Wood, W., ss	5	2	4	2	6	0
McCarthy, O., c	5	4	2	2	1	0
Nelson, G., 3b	5	2	2	0	5	1
Whalen, F., 1b	5	1	3	9	0	0
Fletcher, I., p	6	2	3	0	3	0
Nelson, A., 2b	5	1	2	7	0	1
Nelson, S., lf	3	1	0	0	0	0
Gall, J., cf	3	0	0	0	0	0
Irwin, rf	4	2	3	0	0	0
xFletcher, A.	2	1	1	0	0	0
*Robertson, C.	2	2	1	0	0	0
	45	18	20	20	15	2

xBatted for S. Nelson in 5th and 6th.

*Batted for Gall in 5th and 6th.

A. Nelson pitched 5th to 7th innings.

Sixth Line ..... 0012300— 6

Keene ..... 130095x—18

Home run—Dick Davis. Stolen bases—R. Davis (1). Left on bases—Keene 12, Sixth Line 9. Passed balls—Keene, 1. Wild pitches, by Keene 3, by Sixth Line 5. Struck out, by Fletcher 2. Base on balls, off Fletcher 2, of A. Nelson 1.

Umpires—Dick Hope at plate; J. Fletcher at bases.

BOWLING GOSSIP.

HASTINGS, June 14. (Examiner Correspondence.)—The schedule between the local rinks got under way on Monday night when Learmonth's rink tamed Kelly's cubs 23-9.

T. G. Runnels, lead; N. Scriver, second; J. F. McCarthy, vice; W. R. Learmouth, skip, 23,

S. Scriver, lead; L. B. Scriver, second; A. Wilson, vice; L. E. Kelley, Skip, 9.

The Wednesday night schedule was changed, Kelley and Lunch playing in place of Jones and Lynch. Kelley winning out by one point which he got in the last end by a fraction.

S. Scriver, lead; L. B. Scriver, second; A. Wilson, vice; L. E. Kelley, ship, 13.

A. L. Scriver, lead; J. R. Chapman, second; L. T. Huycke, vice; G. Lynch, skip, 12.

(Examiner Correspondence.)

WARKWORTH, June 16. — Two rinks of bowlers went to Brighton on Friday night and were victorious — winning all of the four games. So far this gives Warkworth first place, and Norwood gets second place in the Trent Valley Bowling League. The next games Warkworth will play at Hastings June 20th.

Trent Valley Bowling League Standing:

Brighton, 3 games.
Hastings, 2 games.
Norwood, 5 games.
Warkworth, 6 games.

Warkworth and Burnley played softball on Friday evening on the school grounds. The locals had no trouble in scoring and this made the game too much one-sided to be real exciting.

That it is possible to glide without an airplane engine from Edinburgh Scotland, to London, was the declaration of a British scientist recently.

INDIANS LOSE LEAGUE LEAD

Athletics Again on Top of American Loop—Record Sees Yanks Beat Cleveland.

Impressive Win For Macks.

CLEVELAND, Ohio, June 16. — Cleveland lost its American League lead to Philadelphia yesterday by dropping a second straight slugfest to the New York Yankees 17 to 10 as the Athletics walloped Detroit.

The largest crowd ever to attend a ball game here, 33,826, looked on as Lou Gehrig, Babe Ruth and their mates levelled a 17-hit barrage at three Indian pitchers. Gehrig's sixteenth and seventeenth home runs of the season, plus a single, accounted for seven runs, while Ruth sent in one run ahead as he made his twenty-first circuit clout. Averill added a home run for the Indians.

EX-TEAM MATES BEAT CROWDER.

ST. LOUIS, Mo., June 16.—'General' Al Crowder, traded to Washington Senators last week by the St. Louis Browns, weakened in the ninth inning yesterday and the Browns won from the Senators, 3 to 2. Until the ninth the Browns were able to do little with their former team mate's delivery. It was Crowder's first start for Washington.

Heinie Manush, who went to Washington with Crowder in a deal that brought "Goose" Goslin to St. Louis, hit a home run.

George Blaeholder, who pitched the last two innings after Dick Coffman had pitched the first seven for the Browns, was credited with the victory.

A.'S WIN IMPRESSIVELY.

DETROIT, June 16. — Lefty Grove held the Detroit Tigers to four hits yesterday, and the Athletics evened the series with a 10 to 1 decision.

After holding Detroit hitless for six innings Grove eased up, allowing the Tigers to score their only run in the seventh on McManus's double, followed by Alexander's three-bagger.

Jimmy Foxx hit a home run in the third with none on.

HASTINGS BOWLERS BEATEN BY NORWOOD

Visitors Are Beaten in Three Out of Four Games Played.

HASTINGS, June 16. — Hastings bowlers went to Norwood on Friday night for their scheduled Trent Valley League games and came out on the short end of a 3 to 1 count on games.

The games in the first half both went to Norwood by small margins, Dr. Sutton winning from Doughty after an uphill fight by 10 to 9.

Hastings.	Norwood.
H. Edwards	K. G. Thomas
D. Ellis	J. C. Riseberg
L. T. Huycke	Walter Bitten
C. P. Doughty	Dr. Sutton
Skip 9	Skip 10

Score by ends:

Sutton ..... 2410200100—10

Doughty ..... 0001021023— 9

Hastings	Norwood
A. L. Scriver	W. Parcels
J. R. Chapman	Alex Kempt
Rev. D. A. Thomson	J. R. McKelvie
Geo. Lynch	Dr. Carlton
Skip 6	Skip 10

Score by ends:

Lynch ..... 0002111010— 6

Carlton ..... 1330000102—10

In the second half Hastings broke even, Lynch winning from Dr. Sutton 13 to 6, while Doughty went down to Dr. Carlton 11 to 7.

Hastings	Norwood.
A. P. Scriver	K. G. Thomson
J. R. Chapman	J. C. Riseberg
Rev. D. A. Thomson	Walter Bitten
Geo. Lynch	Dr. Sutton
Skip 13	Skip 6

Lynch ..... 3100003411—13

Sutton ..... 0011310000— 6

Hastings.	Norwood.
H. Edwards	W. Parcels
D. Ellis	A. Kempt
L. T. Huycke	J. R. McKelvie
C. P. Doughty	Dr. Carlton
Skip 7	Skip 11

Doughty ..... 0302000011— 7

Carlton ..... 1010142200—11

The total score—Norwood 37, Hastings 35.

BASEBALL STANDING.

INTERNATIONAL LEAGUE

	Won.	Lost.	P.C.
Baltimore	37	22	.627
Rochester	34	24	.586
Montreal	31	26	.544
Toronto	30	31	.492
Buffalo	28	30	.483
Newark	26	31	.446
Reading	23	33	.411
Jersey City	23	34	.404

SUNDAY'S SCORES

xReading 9-3, Toronto 8-1.
Newark 6-3, Buffalo 1-0.
Jersey City 4-5, Montreal 2-1.
Rochester 3-7, Baltimore 1-6.
xFirst game 15 innings.

SATURDAY'S SCORES

Toronto 4, Jersey City 0.
xBuffalo 4, Baltimore 3.
Rochester 14-8, Newark 4-3.
Montreal 11, Reading 4.
xTen innings.

GAMES TO-DAY

Toronto at Reading.
Buffalo at Newark.
Rochester at Baltimore.
Montreal at Jersey City.

NATIONAL LEAGUE

	Won.	Lost.	P.C.
Brooklyn	33	19	.635
Chicago	31	24	.564
New York	28	24	.538
St. Louis	26	27	.491
Pittsburg	24	26	.480
Boston	23	25	.479
Philadelphia	20	28	.417
Cincinnati	20	32	.385

SUNDAY'S SCORES

Boston 4, Cincinnati 3.
St. Louis 9, Brooklyn 4.
New York 7, Chicago 4.
Only three games played.

SATURDAY'S SCORES

Chicago, 8, New York 5.
xBrooklyn 6, St. Louis 5.
Pittsburg, 18-4, Philadelphia 12-8.
Boston 2, Cincinnati 0.
xTwelve innings.

GAMES TO-DAY

Cincinnati at Boston.
St. Louis at Brooklyn.
Chicago at New York.
Pittsburgh at Philadelphia.

AMERICAN LEAGUE

	Won.	Lost.	P.C.
Philadelphia	34	21	.618
Cleveland	32	21	.604
Washington	31	21	.596
New York	30	21	.588
St. Louis	23	30	.434
Detroit	23	32	.418
Chicago	20	29	.408
Boston	17	35	.327

SUNDAY'S SCORES

St. Louis 3, Washington 2.
Philadelphia 10, Detroit 1.
New York 17, Cleveland 10.
Only three games played.

SATURDAY'S SCORES

St. Louis 5, Washington 4.
New Yonk 11, Cleveland 7.
Boston 8, Chicago 4.
Detroit 11, Philadelphia 2.

GAMES TO-DAY

Boston at Chicago.
Washington at St. Louis.
Philadelphia at Detroit.
New York at Cleveland.

ONTARIO LEAGUE

SATURDAY'S SCORES

St. Thomas 10, St. Catharines 5.
Brantford 8, Guelph 4.
Hamilton 9, London 7.

AMERICAN ASSOCIATION

SUNDAY'S SCORES

Minneapolis 6-11, Toledo 3-16.
Columbus 6-9, St. Paul 5-8.
Louisville 2-6, Milwaukee 1-5.
Indianapolis 9-5, Kansas City 3-5.

SATURDAY'S SCORES

Milwaukee 4, Louisville 3.
St. Paul 8, Columbus 4.
Toledo 8, Minneapolis 6.
Kansas City 9, Indianapolis 6.

Eight hundred delegates from 35 countries attended the recent International Congress of Building and Public Works Contractors in London.

RALLY IN 9TH WINS FOR KEYS

First Fixture Goes to 15 Innings Before Reading Scores 9-8 Victory.

DOUBLE DROP FOR BIRDS.

READING, Pa., June 16.—Toronto missed an opportunity to better themselves when it lost a doubleheader to Reading here yesterday.

The Maple Leafs bowed by a 9-8 score in a 15-inning contest, the first half of yesterday's twin bill. "Hoot" Gibson was the victim of this game, bowing in the extra frame after he had allowed Reading to tie the score with a two-run rally in the ninth.

Johnny Prudhomme was outpitched by Henry Grampp in the nightcap fray, losing by 3-1. Prudhomme, after dueling with Grampp for five innings, blew up in the sixth and was touched for three runs. George Quellich, burly Reading outfielder, drove across the winning runs in each game.

The Leafs took a one-run lead in the second game when Joe Rabbitt doubled and tallied on Harry Davis' single. But Prudhomme was unable to hold the lead and was pounded hard.

ORIOLES SUSTAIN TWIN LOSS.

BALTIMORE, June 16. — The Rochester Red Wings set the Birds back in both ends of yesterday's double-header, 3 to 1 and 7 to 6, and moved within 2½ games of the top.

Bolen and Derringer allowed 8 and 4 hits, respectively, in the opener.

Brown secured a homer in the first game, while Collins, Barton and Hauser came through in the nightcap. It was Hauser's nineteenth of the season.

Doubles by Torporcer, Worthington and Wilson in the final frame, enabled the Wings to win after the Birds had taken the lead, 6 to 4, with a trio of runs in the fifth.

SKEETERS BEAT ROYALS TWICE.

JERSEY CITY, June 16.—The lowly Skeeters took a new lease of life yesterday and played impressively to trounce Montreal Royals in both ends of a double-header. They won the first game by 4 to 2, in spite of the fact that they were outhit 10-7. In the second game the Skeeters were able to collect nine hits and five runs for a 5 to 1 victory. The winners led all the way in both games.

DOUBLE VICTORY FOR BEARS.

NEWARK, June 16.—Newark Bears took the measure of the Buffalo Bisons in both ends of a double-header here yesterday, by scores of 6 to 1 and 3 to 0.

Smart baseball on the part of the winners in both contests enabled them to down the opposition. Al Mammaux toed the rubber for the Bears and held the Bisons in check throughout. He yielded nine hits, but kept them well scattered. Andy Chambers pitched the Bears to victory in the second game, yielding but four hits. Newark found their batting eyes in yesterday's games, garnering a total of 20 hits in the two games.

ENGLAND REGAINS WIGHTMAN TROPHY

Mrs. Moody and Miss Jacobs of U. S. Defeated in Deciding Match.

WIMBLEDON, Eng., June 16.—By the narrowest of margins England won back the Wightman Cup here on Saturday, the British women defeating the invaders by 4 to 3. The coveted trophy of woman's tennis is still being won in the usual manner for never has it been lost on home soil.

With the match score at 3-all the Britishers made a spectacular finish which well deserved the victory, when Mrs. Phoebe Watson and Mrs. L. S. Godfree (the former Kitty McKane) defeated America's Helens — who were paired for the first time — Mrs. Helen Willis Moody and Miss Helen Jacobs, 7-5, 1-6, 6-4.

When the first match started the Britons led 2 to 1, but Miss Jacobs evened the count by beating Miss Joan Fry, 6-0, 6-3, and then the United States went ahead when Mrs. Moody in a brilliant recovery, after losing the first five games of the first set in her match against Mrs. Watson, won by 7-5, 6-1. Sarah Palfrey bowed easilyy to Phyllis Mudford 6-0, 6-2.

Our Boarding House . . . . . By Ahern

Electrics Eliminated in Spalding Cup Play

LAST TIMES TO-NIGHT

3 SHOWS DAILY 2.30 - 7.00 - 9.00

WILLIAM FOX presents

ROMANCE OF RIO GRANDE

with WARNER BAXTER

Mary Duncan-Antonio Moreno

From the novel "Conquistador" by Katherine Fullerton Gerould

TUESDAY AND WEDNESDAY

S. S. Van Dine's Most Daring Philo Vance Thrill-Mystery

MURDER done before your eyes! Vance right on the scene! Five suspects defy you to pick the guilty person! That's

THE BENSON MURDER CASE"

A Paramount Picture

with WILLIAM POWELL as Philo Vance

GET THE MATINEE HABIT! REDUCED MATINEE PRICES!

Children 10c Adults 30c (2c) 32c

Softball Notes.

The following is the standing of the Softball League to date:

	Won	Lost
Sugar Bowl	4	2
Belmont Club	3	2
C.G.E.	3	2
Westclox	3	3
Harrison's	2	3
Brintons	1	4

If the Sugar Bowl and Westclox had not had their July 2 moved up to Friday night, four teams would have been tied for first place, at the completion of the first games in the first half of the schedule. No team has been outclassed so far to date, the Brintons losing three of their games by one run, and Harrison's losing two of theirs.

The league is one of the closest fought in years. Most of the games have been won or lost by the odd run.

At the Central School Grounds on Friday night the Sugar Bowl defeated Westclox 8-5.

Forsythe twirled well for the Sugar Bowl and had the Clockmakers in check at all times. Darling pitched for the Westclox, but did not get by as good as usual.

Gillespie was the fielding star of the game, having nine put outs in centre field.

Batteries:

Westclox—Darling and White; Sugar Bowl—Forsythe and Connors.

Umpires—Lebarr at the plate; Nixon on the bases.

At the Brinton Carpet Grounds on Friday night Belmont Club nosed out the Brinton Carpet 16-14, in a free-hitting contest.

Dundas and Sturgeon tossed them in for the Brintons while Nobbs, a newcomer, twirled for the Belmonts.

Haskell, with four hits and Sturgeon with three were the hitting stars while Delahaye and Rose turned in the best fielding performances.

Batteries:

Brinton Carpet—Dundas, Sturgeon and Jones; Belmont Club—Nobbs and Haskell.

Umpires—W. Bennett at the plate; D. Leether on the bases.

To-night at Central School the Sugar Bowl and C.G.E. hook up. This is the second meeting of these two teams. On the first occasion the Generals gave the Candymen a real trouncing, and are going out tonight to repeat the dose. The Sugar Bowl can't see it that way and are out to grab tonight's fixture and a strangle hold on the league leadership.

The games, starting with this evening's fixture, will commence at 6.30 sharp for the remainder of the season.

Cogs-C.G.E. Ball Battle Postponed

To-night's game between Cognawagas and C.G.E. has been called off on account of the inclement weather. The game will be played to-morrow evening at 6.16 o'clock.

Others Have Them, Too

AMERICAN TOURIST: "If you've anything old, I'll be delighted to give you a good price for it."

FARMER: "I can let you have some oil shares I bought in '77."

—The Humorist, London.

BRINTON BEAT ELECTRICS FOR SPALDING CUP

Hot Weather Proves Too Much For Players; Poor First Half

BRINTON 3- C.G.E. 0

Westwood Opens Scoring; Hotston and James later Increased the Score.

After a very slow and uninteresting first half, the Brinton team made amends for the slackness in the second moiety by adding three goals to their credit at the Canadian General expense in the semi-final of the Spalding Cup on the grounds of the Brinton eleven, on Saturday afternoon, before a good attendance of spectators. They will meet the winners of the Caledonians and the C.P.C. who play on Wednesday evening.

The Canadian General were minus many of their regular players, who had to lay off owing to injuries received in the previous games.

Opening Slow

The spin of the coin failed to reveal any advantage in the choice of end, which was decided by the Brintons kicking with the sun at their backs. Both goals were visited in rotation without any success being gained, although the custodians had many calls in diverting shots ranged at their charge. The first note of interest came when Burgess evaded the defence on a solo run along the wing, then rapped a rising shot at Curtis, who handled smartly.

After many raids being made on the respective citadels, the players seemed to lose all pep and tactics remained at a low ebb for a while. In fact, the Canadian General front rank missed a great chance when Robb sent a low grounder along the ground in front of goal. Then at the other end the same performance was enacted by the Brinton attack, but Bolton grasped the ball in the nick of time to prevent James from scoring. With the forwards making no headway, the halves took up the initiative themselves in an endeavor to score from long range. In this respect, Robb of C.G.E., and Westwood of Brinton, being the prominent artists with telling shots that kept the goal-keepers always on the alert. Occasionally a burst of speed would come forth and die as quickly as it rose, because the contestants felt the heat to the very extreme. When the interval arrived, the score still stood at the same count as they started. Canadian General 0. Brinton A. 0.

Half Time

The Canadian General team showed many changes in the positions of the players when they started in the second half. The winners made a bee line for the losers' citadel, where they hung on tenaciously to get flags kicks in abundance that brought nothing tangible. Anderson, at left half for Brinton, never gave up trying to make openings for his wing man or centre forward. He fed James with accurate centres that harassed the C.G.E. full backs, to make them feel uncomfortable with his presence. Bolton being called upon to save his goal when it seem positive that a tally was on the horizon.

Westwood Scores

Eventually gained the goal that he had been working for all afternoon when, taking advantage of the kick over from Boon, who had taken the play into his section. He slipped the ball back to Westwood, who was unmarked at the time, and from twenty yards out, he landed the ball in below the bar into the net before Bolton had an opportunity to save. With the enthusiasm of success, this incentive gave them encouragement to force ahead to increase their lead. The C.G.E. responded with many well planned efforts that enlivened the issue for a while. But their energy wilted too soon so as to permit the Brinton right wing to come in to the limelight with dangerous raids against Bolton's charge and Hotson got the better of the argument when he tapped a twirling ball into the far corner of the net away from the reach of the C.G.E. custodian. After five more minutes of battling, Mayette beat along the wing at a terrific pace to leave the opposition behind and tore into the goal to be met by C.G.E. defence. Quickly he passed across to James, who did the needful at close range. Nothing further transpired thereafter worth recording. Brinton Athletic 3. Canadian General 0.

Goal scorers—Westwood, Hotston and James.

The teams:—

Canadian General—J. Bolton, goal; S. Laidler and B. McMaster, full backs; R. Bruce, W. Robb and J. Daynes, halves; A. Burgess, S. Keill, J. McMaster, J. Chamberlain, and H. Darling, forwards.

Brinton Athletic—W. Curtis, goal; F. Lucas and D. Green, full backs; A. E. Bayliss, T. Westwood and J. Anderson, halves; J. Mayette, H. Hotston, W. James, J. Tait and A. Boon, forwards.

Referee—Jack Hodson. Linesmen, Alex. McKinley and Fred Storey.

W. T. Twine Leads In British Open

HOYLAKE, England, June 16 (C.P.)—W. T. Twine of Bromley, British pro. took the lead in the first qualifying round of the British open golf championship to-day, by scoring 68 over the Wallasey course. Until Twine returned his sensational score 34 out and 34 in, Leo Diegel, United States pro., and Jimmy Bradbeer, veteran London pro., were tied for the lead at 70, Diegel's play being over the Royal Liverpool course and Bradbeer at Wallasey.

TRY AND BEAT IT

The Amateur Athletic Federation of the World has declared another new speed title. This time the honors go to Eddie Tolan, the colored flier of the University of Michigan and Eddie's new time for the boys to shoot at is 9.5 for 100 yards, or in other words, we have another world's fastest human. The little sprinter from Michigan won his spurs at the Big Ten championships, Evanston, Ill., on May 25th, 1929, and this performance was accepted by the International Federation. Former official holders were Cyril Coaffee, Canada, Charlie Paddock, Chester Bowman, D. J. Kelly and H. P. Drew of the United States and the former was 9.6 seconds.

Percy Williams met Eddie and the rest of the gang at the Olympics and gave them an eyefull of cinders. Charlie Paddock says that Percy Williams is the world's greatest competitive runner. Or in other words, racing against the clock and racing against competition are two different things. Williams has been in retireemnt for some time but it is understood that he is by no means becoming stale for lack of training, so that by the time the British Empire games roll around there may be a new song to sing about the 100 yard event.

DENNENAY TO LEAD NEW CLUB

Tom Shaughnessy Says Will Be Association Team in Windy City Next Year.

NO WAR WITH N.H.L.

TORONTO, June 16. — The war clouds that were supposed to be gathering over Chicago as a scene of a possible clash between the National Hockey League and the American Association were dispelled to a considerable extent last night by Thomas Shaughnessy of Chicago who was manager of the Black Hawks in the N. H. L. in the early part of the 1929-30 season and who purchased the Minneapolis club of the A. A. a couple of months ago. At the time it was stated that the American Association was going to invade Chicago, and open war on the major league but this was denied last night by the Chicago lawyer-hockey manager.

"There will be an American Association club in Chicago next winter," stated Mr. Shaughnessy when questioned as to what he intended to do with the Minneapolis franchise that he purchased. "But it will not be the Minneapolis team although some of last year's Minneapolis players will be members of the Chicago Shamrocks, as the new club will be called. There has been discussion for some time among American Association owners as to the advisability of putting a club in Chicago, but while Kansas City, Tulsa and St. Louis were in favor the other three club, Minneapolis, St. Paul and Duluth were opposed. I bought the Minneapolis franchise that gave the Chicago advocates a 4 to 2 majority and I was given a Chicago franchise. This means that there will be seven clubs in the league, against six as previously, I have practically closed a deal whereby the Minneapolis club will be bought back by certain interests in that city and next season the league will have the same clubs as before with the addition of Chicago."

"I have strong backing in Chicago, in fact there is more money behind the Shamrocks than there is behind the Black Hawks but there is to be no war. The American Association's agreement with the National League expires on Sept. 24 next, and it will not be renewed unless we get two concessions. One is the removal of the $5,000 draft clause and the other is that our league be given territorial rights in Chicago. We will respect N. H. L. contracts, whatever happens. Our contracts are worded exactly the same as those of the N. H. L. and if we can break their contracts they can break ours."

JESS PETTY RELEASED

PHILADELPHIA, Penn., June 16. —Outright release of Jess Petty, veteran left-hander of the Pittsburg Pirates to Newark, N.J., of the International League, was announced last night by Manager Jewelens of the Pirates. Petty will report to Newark to-morrow.

Ten Dinghies Race In R.C.Y.C. Trials

Reg Dixon Second in Class "A" While Gliddon Third in Class "B."

TORONTO, June 16.—Fifteen dinghies competed at the Royal Canadian Yacht Club on Saturday afternoon. There was a fresh south-west wind blowing, which made for very fast times. In the class "A" division there were ten boats, and it was a picture to see them all hit the starting line within a second or two of one another.

Dinghy racing at this club is very keen. This is evidenced by the fact that these ten boats held almost their exact positions during the three-quarter mile run to the Ward's Island buoy. This race will long be remembered for the evenness of the start and for the way in which they held their positions. One could have fired a bullet through the sail of the windward boat so that it would have passed through every sail in the line. As one of the participants remarked, it was a nice run to watch, but not a nice one to be sailing, in view of the fact that the time was drawing nigh when each one must jibe at the Queen City buoy and try to give buoy room and yet avoid fouls. To the credit of the sailors, the turning of the first mark was perfect. Fleming, Rogers and Kelly did well in the windward work, which was from the city buoy to the Centre Island mark.

In the windward leg, the second time around, Fleming, Rogers and Reg Dixon were leading. Fleming was covering Dixon and Rogers was away by himself. In the final run to the finishing line Rogers had a lead of half a minute, while Dixon, who had overtaken Fleming, was only two seconds ahead. Further back Les Scott was only two two seconds ahead of Cyril Clarke.

The standing of the classes was as follows:

Class "A"—1, Dave Rogers, 4.18.40; 2, Reg Dixon, 4.19.10; 3, A. Fleming, 4.19.12; 4, Jack Bennett, 4.19.35; 5, Hynes-Leonard, 4.10.25; 6, Les Scott, 4.20.40; 7, Cyril Clark, 4.20.42; 8, Art Kelly, 4.20.50; 9, Charles Burke, 4.21.15; 10, Jim Hyland, 4.23.23.

Class "B"—1, Bongard, 4.24.06; 2, Wilson, 4.25.10; 3, Glidden, 4.26.30; 4, Case, 4.30.12; 5, MacDonell, 4.37.15.

England Scores 129 Runs For One Wicket

NOTTINGHAM, England, June 16 (C.P. Cable).—Jack Hobbs and Herbert Sutcliffe started England off in their second innings in the cricket test match against Australia to-day with over a hundred runs. This was the tenth occasion on which this combination of batsmen had scored a hundred or more runs for the first wicket in Anglo-Australian test matches. Scores at lunch time to-day were England 270 and 129 for one wicket; Australia 146.

When he had scored 74, Hobbs was stumped and then things went badly for England. Wally Hammond went out leg before wicket to Grimmett for the second time in the match after making four and Sutcliffe hurt his fingers and was compelled to retire. He scored 58. Frank Woolley again failed, making only five, and three wickets had fallen for 147.

TORONTO WINS FROM THE LOCAL CRICKET CLUB

Victors By 4 Wickets and 20 Runs in Saturday's Game.

HONOR FORMER PLAYER.

Visiting Team Plays Brilliant Batting and Fielding Game.

A most enjoyable game at the Oval on Saturday ended in a victory for the Toronto C.C. by 4 wickets and 20 runs.

Before the game commenced a sincere tribute was shown to the late Dean of cricket, Mr. Dyce Saunders, who passed way in England the other day. The players of both teams, stood silent on the cricket field for two minutes. The late Mr. Saunders who was 68 years of age, played for the Toronto C.C. against the local team on the same ground here two years ago.

Peterborough batted first and lost their first two wickets before a run had been scored. Rhodes and Sharpe however batted doggedly and scored off of any ball that was at all loose, but there were few of these sent down The score reached 21 when Thorpe was bowled off his pads for 13 runs. Dyer soon hit up 10 but was bowled in trying to pull a straight ball to leg. Another misfortune followed, Wade being smartly run out. Smith and Gore however batted well for the seventh wicket. Gore, however, received no more support after Smith left the bat, 3 wickets falling cheeply, the side being all out for 96 runs.

The fielding of the Toronto players was magnificent and every run secured by the Peterborough players was well earned.

Toronto opened their inning with Davidson and Morrison, the first wicket fell cheaply, the former batsmen making a tame return to Wade. Two more wickets fell with the score at 14, Martin being snapped at the wicket and Patton being given out lbw., these two wickets also being Wade's victims off of successive balls. The score was taken to 26 when Dewar was out, also caught at the wicket. At this period 5 wickets were down for 29 and Peterborough were in a very favourable position. But a change came over the game when Henderson and Carlton became associated. Both these batsmen went after the bowling and despite changes in the bowling took the score to 58 before being separated, Henderson putting his leg in front of a straight ball from Dyer. Venables joined Carlton and the Peterborough score was passed and these players were both undefeated when stumps were drawn, Carlton having batted brilliantly for 41 not out; Wade claimed 4 wickets for 25 runs. Rhodes played behind the wickets in good style, making 3 catches and allowing only one bye.

Peterborough C.C.

Jefferson, b. Dewar	0
Binks c Davidson b Seagram	0
Rhodes b Martin	16
Thorpe b Carlton	13
Dyer b Martin	10
Wade, run out	1
Smith c Martin b Morrison	9
Gore, not out	14
Elliott c Patten b Morrison	0
Coombe b Carlton	3
Jackson b Henderson	1
Extras	2
Total	69

Toronto C.C.

Davidson c and b Wade	1
Morrison run out	15
Martin c Rhodes b Wade	5
Patton lbw. b Wade	0
Dewar c Rhodes, b Wade	4
Carlton, not out	41
Henderson lbw. b. Jefferson	20
Venables, not out	2
Seagram, Lee and Sutosis did not bat.	
Extras	1
Total	89

INTERDEPARTMENT LOOP UNDER WAY

Competition Becoming Keen in C.G.E. Softball League.

The C.G.E. Interdepartment softball league is well under way and for the most part the teams appear to be well balanced, and competition is very keen.

The Industrial Control team is heading the league with three wins in as many starts while the Office No. 1, Armature Winding and Engineers are tied for second place. A few of the team managers are neglecting to send umpires to the games according to the rules of the league and are reminded that one point is forfeited when an umpire fails to appear.

Team standing C. G. E. softball League.

	P	W	L	T	Pts.
Ind. Control	3	3	0	0	6
Office No. 1	2	2	1	0	4
Armature	3	2	1	0	4
Engineers	3	2	1	0	4
Drafting	3	1	1	1	3
Tool Room	3	1	2	0	2
Brass	3	1	2	0	2
Fractional Motors	3	1	2	0	2
Test	2	1	1	0	2
Office No. 2	3	0	0	1	1
Punch Press	2	0	2	0	0

BOXING BILL IS MUCH ENJOYED

Lindsay and Peterborough Entries Take Part in Downeyville Show.

FAST FIGHTING.

DOWNEYVILLE, June 16 (Examiner Correspondence). — On Friday night St. Luke's parish hall was filled for some fine boxing put on by Lindsay and Peterborough boxers under the auspices of the Downeyville Men's Softball team. The bouts were fast and the quality of boxing even better than was shown recently in Lindsay.

Four bouts were run off with Les. Richman as referee. Percy Houser and "Hiemie" Albert acted as seconds for the Lindsay entries.

The first bout was between Max McLean, 114, and Jack Ross, 114, both of Lindsay.

Bim Sturgeon, 144, met Len Post, 135, both of Peterborough.

The best bout of the evening was between Joey Gordon, 143, and Reg. Lesurf, 133, both of Peterborough.

Wallace Hutchinson, 175, and Ragnar Steen, 174, both of Lindsay, also put on a very exciting match.

No decisions were given in any of the bouts. Following the boxing there was a dance with the Lindsay Collegians' six-piece orchestra supplying the music. A dainty lunch was also served during the evening.

PLANS MADE FOR PICNIC

Annual C. G. E. Event Will Be Held in Rochester This Year.

GOOD PROGRAM ASSURED.

All arrangements have been completed for the annual picnic and excursion of the C.G.E. Social and Athletic Club which will be held to Cobourg and Rochester on Saturday, next, June 21st.

Tickets will be on sale on Tuesday and may be obtained from any zone representative; also a ticket agent will be present at the gate house daily from 5 to 5.30 p.m. and on Friday, June 20th, from 6 to 8 p.m. Tickets may also be obtained at any time at the Canadian National ticket offices.

In order to obtain the special reduced fares for club members, tickets must be purchased from the zone representatives on or before Friday, June 20th. All others may secure tickets at the C.N.R. ticket office or station up to train time.

The Lakeshore park at Cobourg will be closed to vehicular traffic during the day and is reserved for the picnickers, there being ample room for the softball, football and sport's program which have been arranged for. The pavilion will be open for dancing during the afternoon and evening.

A large space adjacent to the park will be available for parking purposes and a supervisor will be on hand.

A five piece orchestra will provide music on the boat to Rochester and tickets will be good for stop-over to Monday in Rochester.

Ice cream will be provided free for children on the train while hot water and milk will also be available free of charge at the pavilion in Cobourg.

The following is a schedule of train times for the C.G.E. picnic to Cobourg and Rochester, Daylight Saving Time:

To Cobourg

Train leaves Peterborough 8.30 a.m.
Arrives Cobourg 10.05 a.m.
Train leaves Cobourg 7.30 p.m.
Arrives Peterborough 9.05 p.m.

To Rochester

Train leaves Peterborough 7.00 a.m.
Arrives Cobourg 8.10 a.m.

Regent

TO-NIGHT and TUESDAY 2.30, 7.00 and 9.00

Lloyd Hamilton

"Good Morning Sheriff"

FOX NEWS

MUSICAL ACT

Boat leaves Cobourg 8.26 a.m.
Arrives Rochester 2.25 p.m.
Boat leaves Rochester 6.00 p.m.
Arrives Cobourg 12.00 p.m.
Train leaves Cobourg 12.10 a.m.
Arrives Peterborough 1.55 a.m.

CRICKET NEWS

LONDON, June 16. — A. P. F. Freeman, the Kent player, is the first English cricketer to take 100 wickets this season. He reached this goal on Saturday during the match between Kent and Derbyshire, when he took eight wickets for 70 runs

Scores in English county cricket matches yesterday were:

Middlesex v. Yorkshire, at Lord's—Yorks, 26 (Durston, six wickets for 75 runs); Middlesex, 53 runs for one wicket.

Essex v. Northammptonshire, at Leyton — Essex, 189; Northants, 86 runs for eight wickets.

Kent v. Derbyshire, at Tonbridge—Derby, 144 (Freeman, eight wickets for 70 runs); 107 runs for five wickets (Ames 54 runs, not out.)

Hampshire v. Gloucestershire, at Southampton—Hampshire, 336 runs for nine wickets (Arnold 59, Judd 55.)

Lancashire v. Surrey, at Manchester—Lanc, 298 for seven wickets (Iddon 136, Eckersley 74.)

Leicestershire v. Sussex, at Horsham—Leicester, 264 (Riley 69, Langridge, four wickets for 14 runs); Sussex, 14 runs for the loss of no wickets.

Warwickshire v. Worcestershire, at Dudley—Warwick, 265 (Kilner, 52, not out; Jackson, four wickets for 60 runs); Worcester, 29 runs for one wicket.

Glamorganshire v. Nottingham, at Cardiff — Glamorgan, 194; Notts, 152 runs for three wickets; (George Gunn, 87 runs, not out.)

Rotary Street Fair

A NIGHT OF JOLLIFICATION

WEDNESDAY JUNE 18

MARKET SQUARE, Peterborough

FUN—FUN for Old and Young

AMOS AND ANDY will open the Fair at 7 p.m. From then until 11:00 o'clock there will be fun for all.

Pontiac Sedan Speedometer Mileage will be announced that night. You still have two days in which to submit your estimate.

Think—a $1300.00 car for 25c—Will this car be yours? Tickets on sale, Street Fair Headquarters, Corner Charlotte and George streets.

TILLIE THE TOILER

By Russ Westover

BRINGING UP FATHER

By George McManus

MUTT AND JEFF

By Bud Fisher

TAILSPIN TOMMY

By Hal Forrest

POP

By J. Millar Watt

S'MATTER POP

By C. M. Payne

A BEDTIME STORY

By Howard R. Garis

UNCLE WIGGILY'S PUSSY BUSH

The new little cat, which Baby Bunty found up in the pussy willow tree, stayed at Uncle Wiggily's hollow stump bungalow all night and in the morning Mr. Longears found out from Tommie Kat, where the cute little stranger lived.

"I'll take you home, Mew," said the rabbit gentleman. For this name had been given the lost pussy because she cried that way when Baby Bunty heard her up in the tree.

When his own little rabbit children hopped to the Hollow Stump School to recite their lessons to the Lady Mouse Teacher, Uncle Wiggily took Mew home. And on the way, as he held her soft, little paw in his, he asked her:

"What dog was it that barked at you and chased you up into the pussy willow tree last night, little Mew?"

"Oh, I don't know what dog it was," Mew answered. "I didn't stop to look. I never talk to dogs, anyhow, for they always chase us cats. But maybe it was Jackie or Peetie Bow Wow. Last night when I stayed in your bungalow, I heard Baby Bunty talknig in her sleep about Jackie and Pettie Bow Wow. Maybe one of them chased me."

"Oh, no! Jackie or Peetie wouldn't do a thing like that," Uncle Wiggily said, shaking his pink nose. "It must have been a strange dog. If I find out which one it was I'll speak to him so he won't chase you again, Mew. Well, here we are at your house."

Mew's mother was very glad to see her little pussy child again, for she could not

He held her soft, little paw in his.

imagine where she had been all night. Mew's mother thanked Uncle Wiggily for bringing the little lost cat home.

"I am very glad I could do it," spoke the polite rabbit gentleman. "Come and see me again, some time, Mew!"

"I will," promised the little pussy and then Uncle Wiggily hopped back home, laughing to himself as he remembered how Baby Bunty had thought a pussy willow bud had turned into a cat because she heard mewing up in the tree at the end of the rabbit gentleman's garden.

But that evening, when once more the rabbit children were gathered around Uncle Wiggily's easy chair to listen to the bedtime story from the evening paper, Baby Bunty was missing again.

"Where can that cute little tyke be now?" said Uncle Wiggily.

"Maybe she's down in the garden again, seeing if there are any more little cats in the pussy tree?" said Jingle with a laugh.

"Go on, Daddicums! Read the story! Don't wait for Bunty!" said Jangle.

Uncle Wiggily didn't want to do that, but just as he was going to look for Bunty as he had done before, all of a sudden the little orphan rabbit came hopping into the bungalow very fast and she shouted:

"Come quick! Come quick, everybody"!

"Where?" asked Uncle Wiggily.

"What's the matter?" asked Buster.

"Down to the end of your garden again!" said Bunty. "There's a little puppy dog growing on a bush."

"A puppy dog growing on a bush? Nonsense!" exclaimed Mr. Longears. "You must be dreaming, Bunty. Though you did find, last night, a real pussy cat."

"And this is a real puppy, too!" said the little orphan rabbit. "I heard him barking and he's right on top of the bush where he is easy to pick off. Come on and pick him."

"She must mean the dogwood tree," said Nurse Jane Fuzzy Wuzzy. "You know you have a dogwood tree in the yard, Uncle Wiggily."

"Yes, I know I have a dogwood tree," spoke the rabbit gentleman. "But that only has leaves and white flowers on in the spring. Puppies don't grow on dogwood trees or bushes."

"Well, this is a puppy all right!" declared Bunty. "Come and see!"

Uncle Wiggily and all the others followed Bunty to the end of the garden, and, as they came near the dogwood tree, or bush, they heard a tiny voice barking and yapping:

"Bow! Wow! Wow! Wuff!"

"Oh, it is a little puppy! I see him!" cried Jingle.

Surely enough a cute, little brown puppy was lying sprawled out on top of some flat branches of the dogwood bush. Uncle Wiggily reached over and lifted the puppy down. He wagged his tail and licked Uncle Wiggily's paws with his red tongue.

"However, did you get up in the dogwood bush, little puppy?" asked the rabbit gentleman.

"I jumped up there to get away from the pussy cat who was chasing me," was the answer. "I ran fast and tried to jump over the bush to get away from that scratchy pussy cat, but I didn't jump far enough and I landed right in the bush and I couldn't get out so I howled and barked."

"What pussy cat chased you?" asked the rabbit and just then from under a big burdock weed a voice cried:

"I did, and I'll do it again, too!"

(Copyright 1930, by Howard R. Garis.)

Pimples On Face Thought Everyone Was Looking At Her

Miss F. Foster, Nanaimo, B.C., writes:—"I used to suffer, something awful, with pimples on my face, and never felt as if I wanted to go out as I thought everyone was looking at me. "A friend advised me to use

BURDOCK BLOOD BITTERS

so I got a bottle and it worked wonders, and, after using the second one to look at my face one would never think I ever had a pimple."

Put up only by The T. Milburn Co., Limited, Toronto, Ont.

REBUILD ELEVAOR ADDITION

PORT ARTHUR, Ont., June 7.—(C.P.)—Officials of the Union Terminal Elevator Company in Port Arthur stated that the workhouse burned in a spectacular fire Wednesday morning will be rebuilt together with a one-million bushel addition to the tank storage capacity as soon as plans can be prepared and tenders received. It is expected the work will entail an expenditure of about $1,250,000 and employ 300 or 400 men for some months.

WRIGLEY'S

Life—like good golf—is made up of many little things each one of which helps the score.

Better digestion — steadier nerves—clearer brain, are all factors that count and are gained from the use of Wrigley's.

Examiner Classified Ads. Taken Until 1.00 o'Clock - Phone 1600

WANT AD. RATES

Cash 1 cent per word or figure per insertion.

If Charged 1½ cent per word or figure per insertion.

Phone We will call for your ad. and give you the cash rate. **1600**

CHARGES:

Card of Thanks	50c
In Memoriam (up to 2 inches)	75c
Over two inches, per inch	50c
With black border, extra	25c
Birth Notice	50c
Death Notice	50c
Locals (Back Page) per inch	$1.00
Black Local (Back Page) per in.	$1.40

INDEX TO EXAMINER CLASSIFIED WANT ADS.

Agents Wanted	L
Boarders Wanted	F
Business Opportunities	K
Cottages, Summer Resort	E
Dressmaking	Z
Employment Wanted	J
Female Help Wanted	H
Found	N
For Sale; General	A
To Rent; Houses and Apartments	B
General Notice	T
Livestock	O
Lost	M
Male Help Wanted	G
Pet Stock	W
Personal	R
Poultry For Sale and Eggs	P
Radio	I
Real Estate For Sale	D
Used Cars For Sale	S
Wanted; General	Q

a For Sale—General

SUMMER WOOD, $1, $2, $3 LOAD. Dinsdale's. 'Phone 153. 26d-157-2922A

ALL KINDS OF WELL SEASONED Pine Lumber at close price. H. F. Doig. 'Phone 2097. 6d-143-3135A

CABBAGE PLANTS. H. F. DOIG. 'Phone 2097. 6d-143-3136A

A GENUINE BARGAIN IN A BRAND New 1930 Whippet Sedan Car. Will be sold. This car sells at $890 nett cash. To get at a bargain. Apply 345 Rubidge Street. 3d-141-3152A

LADY'S TWO-PIECE KNITTED SUIT, Rose; size 36; cheap. 'Phone 3175. 3d-141-3164A

PRETTY CEMENT URNS FOR CEMETERY or Lawn. Top Part, $2.50; Apply 677 Water. 2d-141-3174A

SKIM MILK BY THE BARREL, 50c. 'Phone 1496W. 3d-141-3173A

GOT TO GO—USED LUMBER. CORner George and Charlotte. 3d-141-3165A

QUEBEC STOVE. APPLY 148 HART Avenue. 3d-141-3171A

AXMINSTER RUG, CHEAP. 'PHONE 1007J. 2d-141-3163A

NEW TENT, 10 x 10, $40; 2-GLASS Drink Cooler, $10. 'Phone 948J. 6d-145-3180A

TWO FRAME BARNS, 28 x 45 AND 24 x 60. Apply C. Down, Roseneath. 'Phone 5 ring 14. 3d-142-3157A

KITCHEN CABINET, LIKE NEW. 587 Bolivar. 3d-142-3197A

FOR SALE — FRESHMAN MASTERpiece Radio, 5 tubes. Wet Battery nearly new, $35.00. 'Phone 2063W. 3d-143-31811A

BOOK SHELVES, $1; CLOCK $2, SEWing machine, $6; buffet, sideboard, dressers, beds, hall rack, parlor tables, rockers, gas stoves, floor lamp, chest of drawers, etc. Apply 59 Aylmer, near Perry. 3d143-3212A

SIDWAY BABY CARRIAGE — GOOD condition; cheap. 1 King George St., near Rye's Boat House. 3d143-3208A

BAIN DUMP WAGON — IN GOOD repair. — J. J. Duffus, Limited. 3d-143-3199A

BRUSSELS CARPET RUG, 6 x 9 — condition as new, $9; radio set, 2 tubes, with batteries and phones complete, $10. Phone 3514 after 5 p.m. 2d-142-3229A

BARGAIN SALE ON BUTTINGS — $1.50 large truck load; bone dry. 3378J. 6d-146-3227A

b For Rent—Houses and Apartments

HOUSE, NO. 338 RUBIDGE STREET. Immediate possession. Apply 437 George Street. tf-676B

MODERN SEVEN-ROOMED BRICK House, West-end. Immediate possession. 'Phone 1898J., or apply 416 Stewart Street. 6d-141-3062B

GROUND FLOOR APARTMENT, ALL conveniences; garage; central. Apply 282 Hunter Street. 2d-141-3198B

CENTRAL HOUSE, $21 MONTH. APply 345 Rubidge. 3d-141-3156B

b For Rent—Houses and Apartments

TWO UNFURNISHED ROOMS AND Kitchenette, East City. 'Phone 1269W. 3d-141-3160B

BRICK HOUSE, ALL CONVENIENCES; reasonable terms to good tenant. Apply 503 Stewart Street. 3d-142-3182B

SMALL HOUSE, CONVENIENCES; LOW rent. Apply 474 Stewart. 3d-142-3195B

DELIGHTFULLY SITUATED, COMpletely equipped Apartment. Telephone 1232J. 6d-145-3192B

CUTE "LITTLE BUNGALOW," 3-piece bath; newly decorated throughout, "adults." Apply 183 Antrim. 6d-143-3205B

FURNISHED HOUSEKEEPING ROOMS —Central. Phone 2837W. 3d-143-3225B

ROOM, PRIVATE FAMILY; BOARD optional; also garage. Phone 139J. 2d142-3221B

THREE FURNISHED BEDROOMS — Central. Phone 1509J. 3d-143-3219B

FURNISHED ROOMS IN PRIVATE cottage. J. Davy, Chemong. 3d-143-3222B

FURNISHED HOUSE FOR RENT — west end. Write Box 3233 Examiner. 3d143-3233B

c For Rent—General

COMFORTABLE GARAGE, WATER Street, near Antrim, $2.00 monthly. Apply 183 Antrim. 3d-141-3149C

GARAGE AT 543 WATER. IMMEDIATE possession. Phone 549J. 3d-142-3178C

BRIGHT, MODERN STORE, FINE Building; central. 451 Water Street. 6d-145-3193C

d Real Estate

COMFORTABLE HOME IN LAKEFIELD for Sale, Brick and Stucco House, Eight Rooms; hardwood floors, fruit trees and garden. Write Box 546, Lakefield, Ont. 6d-142-3097D

DON'T DELAY, BUT ACT, IF INTERested in a Home under easy conditions — 6-Room House, North-west section; full plumbing and furnace, and garage; small payment, $2,700, and easy terms. Furnished Apartment and 2 Eight-room Houses and Small House to Rent. Apply 344 King Street. 2d-14,16-3158D

e Summer Cottages

FIVE-ROOMED FURNISHED COTTAGE on Chemong Lake. Phone J. E. McConkey, 506 r 3, Lakefield. 3d143-3213E

FOR SALE OR RENT—WELL-KNOWN Cottage, Bonavista, near Juniper Island Store, Stoney Lake; comfortably Furnished, with piano; good supply wood and ice. Easy payment terms. Apply Owner, J. J. McBain, Peterborough. 2d-141-3185E

SIX-ROOMED COTTAGE WITH screened in dining room and living room at Chemong, by month or season. Phone 1611 or 375. 3d-142-3228E

f Boarders Wanted

PRIVATE BOARDING, CONVENIENT to all Factories. 162 Aylmer, corner Wolfe-Aylmer Streets. 12d-141-2866F

MEN BOARDERS WANTED. APPLY 513 Donegal. 3d-142-3204F

GENTLEMEN, ROOM AND BOARD with private family in summer cottage at Chemong Park. Write to Box 3216 Examiner. 6d-146-3216F

g Help Wanted—Male

EXPERIENCED FARM HAND FOR two or three months. Phone 544 R 21. 2d142-1892G

WANTED — MAN, EXPERIENCED ON Woollens and Worsteds, to take charge of Burling and Mending Room. Apply, stating experience, wages required, and when at liberty. Write Box 1857, Examiner. 3d-141-1857G

POSITIONS AS POSTMEN, CLERKS, Customs Examiner, etc. constantly vacant. Write M.C.C. Civil Service School, Toronto 10. 4d-7,14,21,28-1775G

EARN UPWARDS OF $25 WEEKLY Growing Mushrooms for us. Illustrated Booklet for stamp. Canadian Mushroom Co., 141 Lauder Avenue, 7, Toronto. 2d-141-1888G

WANTED — EXPERIENCED FARM Hand. 'Phone 990 ring 21. 3d-141-1869G

MEN OF NEAT APPEARANCE TO sell Household Necessity; steady employment and chance for promotion to Men who can qualify. Average weekly earnings $50.00. Apply 374 Water Street, or 'phone 3308W. 2d-141-2875G

BATTERY MAN WANTED — ONE willing to do other work. Write Box 1864, Examiner. 5d-143-1864G

A LARGE CANADIAN LIFE INSURance Company requires a capable man to cover Peterborough City and County. An attractive salary and commission contract will be offered. Write to Box 3215 Examiner. 3d-16-18-20-3215G

h Help Wanted, Female

GIRLS WANTED—PICK CHERRIES, raspberries; July; twenty years or older; enclosed stamped addressed envelope, Miss Mason, Farmerette Camp, Beamsville, Ont. 5d-142-3116H

FEMALE HELP—WANTED COOK FOR summer hotel, starting July 1st. John Armstrong, R.R. No. 1, Lakefield. 6d-146-3117H

GIRLS FOR DINING-ROOM AND Bedroom Work; good wages. Address A. E. Wagner, Burleigh Falls Fishing Club, Burleigh Falls. 3d-142-1884H

WOMAN FOR LAUNDRY WORK; good wages. Address A. E. Wagner, Burleigh Falls Fishing Club, Burleigh Falls. 3d-142-1883H

x Pet Stock

BOSTON AND COCKER SPANIEL Male Pups. 465 Bolivar Street. 3d-142-3199W

j Employment Wanted

RETURNED MAN WANTS WORK, ODD Jobs or anything. 'Phone 2271W. 3d-142-3201J

CARPENTER WORK BY DAY OR contract. Phone 2565J. 6d146-3210J

CARPENTER WANTS WORK, BY DAY or contract. Estimates given. Phone 2367J. 2d-142-3218J

YOUNG MAN WANTS JOB AS CHAUFfeur or truck driver. Phone 1169J. 2d142-3232J

l Agents Wanted

WANTED NOW FOR PETERBOROUGH and District — Salesman of good address. Good pay weekly. Exclusive selling rights for best lines in business. Whole or part time services. Pelham Nursery Co., Toronto. 26d-154-2777L

m Lost

LOST — SUNDAY, 1ST JUNE — ONE coat and club bag, containing girl's clothes, by Louis street, out Charlotte, by highway, near Webber's farm. Reward; leave at Examiner. 1d-141-3211M

LOST ON SATURDAY NIGHT — A lady's beige purse containing sum of money, silk gloves, cards, etc., south of Charlotte on George, or probably on Crescent street. Reward. Phone 1941F. 1d141-3231M

o Live Stock

FOR SALE — YOUNG PIGS. 'PHONE Stewart Hogg, 101 ring 41. 3d-141-3196O

FOR SALE — 6 PIGS, 6 WEEKS OLD. Bruce Snelgrove, Frazerville. 3d-142-3190O

REGISTERED SHORTHORN BULL, 15 months old. 'Phone 871 ring 6. 3d-142-3177O

FOR SALE— COW AND CALF. 'PHONE 2491J. 3d-142-3176O

NEW MILCH COW FOR SALE. — Phone 862. 3d143-3220O

p Poultry

BABY CHICKS FOR IMMEDIATE DElivery from Canada's Oldest and Greatest Laying Strains now offered at greatly reduced prices. White Wyandottes, 18c each, White Leghorns, 15c each, any quantity. Express prepaid on 300 and more. We were first in Canada to advertise and ship Chicks. All stock bloodtested and under Government inspection. Large catalogue Free. Fisher Poultry Farm, Box N-83, Ayton, Ontario. 4d-11,14,18,21-3066P

q Wanted

WANTED — MIDDLE-AGED LADY desires Room and Board with private family; would help with Light Housework. Write Box 3153, Examiner. 3d-141-3153Q

1931 DOMINION CENSUS MALE AND Female Clerks wanted for work at Ottawa. Get full particulars NOW from M.C.C. Civil Service School, Toronto 10. 8d-4,7,11,14,18,21,25,28-1776Q

WANTED — SKIFF OR PUNT, IN good condition. 'Phone 1154J. 3d-141-3168Q

WANTED — TEACHER, PROTESTANT, Experienced, with First-class Certificate for S.S. No. 1, N. Monaghan. Apply J. N. Lillico, R. R. No. 3, Peterborough, Peterborough - Fort Hope Highway. 3d-143-3187Q

REFINED YOUNG LADY DESIRES room and board: East City preferred. Phone 2773W between 6 and 7 p.m. 3d-143-3224Q

r Personal

MARRY— I HAVE A MATE FOR YOU. Members worth from $5,000 to Two Million Dollars. Photos Free. Club. Jane Stevens, Box 1430, Hollywood, Calif. 4d-14,21,28,5-3175R

MOVING WEST

M. RAWLINSON LTD., ESTABLISHED over forty years. Moving, storing, packing, shipping. Excellent warehouses. Consolidated household furniture cars to Western Canada and California. Long distance moving. 610 Yonge St., Toronto. 15T-Sat. Sept. 13-1778

FURNITURE REPAIRING, RE-FINISHing, Upholstering and Re-modelling, all work guaranteed; prices moderate. Phone 2846. 6d-146-3234T

IT PAYS TO ADVERTISE

"What! Four cents due? I guess they're playing a skin game!"

—Californian Pelican.

When you give a street car conductor an old twenty dollar bill and he asks you if you haven't something smaller, be nonchalant and give him a new one.

—Yale Record.

t General Notice

GET YOUR FLOORS CLEANED BY Electric Sander. B. A. Haynes, Hardwood Floor Expert, at your service. 'Phones: Office 481, Oshawa. Residence 3073W. We pay the call. 6d-143-1854T

PICTON RACES, JUNE 25TH — COME to the Races at Picton Fair Grounds, on Wednesday, June 25th. $1,000 in Purses. Special Purse for Horse beating Track Record. 2d-14,21-1867T

s Used Cars for Sale

BREWER'S BETTER CLASS OF USED Cars. Brock Street Rink. All makes and models. Easy Terms. Brewer Motor Sales. 'Phones 192 or 3166. 13d-143-1749S

I BUY IT BY THE GALLON

I walked into the establishment and asked for a fellow whom I knew knew me. As that man came up and awaited my order, he appeared to have a feeling of great warmth towards me. I felt, myself, as though I were sure to get exactly what I wanted.

He showed me many of his wares, and I was allowed the privilege of sampling some. He explained the merits of each case, and I was greatly impressed.

"I want this to last me some time," I told him.

"Then you must want at least ten gallons," he told me.

"No, about five gallons should be enough."

Finally we agreed.

I walked out of the haberdashery with my six and one half gallon Stetson hat, Western style.

—Arizona Kitty Kat.

"I wonder where H. L. Mencken learned to write."

"Must have been in the school of hard knocks."

Doorman at Speakeasy: Who's there?

Voice: It is I.

Doorman: No school-teachers allowed.

—Carolina Buccaneer.

"So you're going through college by working your way? What do you do?"

"I'm a contractor."

"A contractor?"

"Yes, I contract debts."

—Temple Owl.

Dougherty Family Back a Winner

EDDIE, DANIEL, JR., DANIEL DOUGHERTY SR. & H. S. MARKS in MONTREAL

Above is a picture of the two Dougherty boys who held the winning ticket in the Army and Navy sweepstakes, which netted them $149,000 when Blenheim won the English Derby. Their father is also shown in the top picture holding the sweepstakes ticket. The lower picture shows the Dougherty family on their arrival at Montreal to collect the $149,000. With them is H. S. Marks, who sold the ticket to one of the Doughterty boys in Brooklyn, N. Y.

GRIMES IS FREED BY HON. W. H. PRICE

Farmhand Up For Murder Released on Department's Order.

TRIED TWICE.

ST. CATHARINES, June 16. What is said to be a precedent in the administration of justice here has been established by the release of Arthur Grimes, young English farmhand, who was twice tried here for murder, the jury disagreeing in both trials. Word was received here yesterday from David Robinson of Hamilton, who had charge of the defense of Arthur Grimes, that Attorney-General W. H Price had ordered the prisoner released from Lincoln County jail.

The crime for which Grimes was twice tried was the murder of Mrs. Pearl Stewart, wife of the farmer with whom he was employed, on Feb. 9, 1929. Grimes had been left at home with the woman while Stewart and his little daughter went to Grimsby. When they returned they found the body of Mrs. Stewart in the woodshed. She had been battered to death with an axe. Grimes, the hired boy, was found later in a field suffering from exposure to the cold. He was in a terrible condition, officials admitted, as to clothing as well as mentally and physically.

Sent Out From England

He had been sent out from England with other lads by an institution which looks after neglected children. The day after his arrest, Grimes is alleged to have made a statement to Deputy Commissioner Alf Cuddy and Chief Inspector John Miller of the Provincial Police, in which he admitted striking Mrs. Stewart with an axe in self-defense.

Mr. Justice Raney, who first tried the case in October, 1929, refused to allow this statement to go to the jury. The jury disagreed. At the second trial last October the statement was not offered as evidence, and the second jury disagree.

David Robinson of Hamilton said that, if released, Grimes will be properly looked after. He will either be given a position in Canada or be sent back to the English institution.

Confirmed by Minister

Hon. W. H. Price, Attorney-General confirmed the statement that Arthur Grimes had been liberated. Accordng to Mr. Price, the matter rested entirely with his department, which had received carefully the facts of the case.

"This young man was tried twice" stated Mr. Price, "and at the first trial the jury divided, seven to five, in favor of acquittal; while, at the second trial, it was eleven to one in the prisoner's favor. Under such circumstances, it did not seem likely that if a third trial was ordered, that a conviction would be registered. On the advice of Deputy Minister Bayly, who had gone thoroughly into the whole matter, I ordered his release, which is customary under such circumstances." It is understood that Grimes, however, will be required to make periodical reports to the Parole Board.

Several mills in Italy will experiment in using esparto grass in the manufacture of textiles.

PICTORIAL GOLF

NEW BALL EASIER TO DRIVE OFF LINE.

The new ball will have one disadvantage and that is in slicing or hooking. It will exaggerate both—that is, make it much easier to acquire either fault.

With the small heavy ball we cannot obtain as wide a slice as we will undoubtedly get with the lighter and larger ball. If the ground is hard the heavier ball will be inclined to run a little further. If the ground is soft it will stop a little quicker, but the chances are that the new ball will not seek the muddy spots as a place to repose. There will usually be some bounce and a better lie.

The thing to do is to learn how to hit through the ball and steer it straighter down the course. We must do this if we intend to get the most out of the game.

(Copyright 1930, by the Bell Syn., Inc.)

BARRISTERS AND SOLICITORS

GORDON & ELLIOTT — Barristers, Solicitors, Notaries. Patents and Trade Marks. Money to Loan Telephones 219 and 3591. — Hon. G. N. Gordon, K.C., Alexander L. Elliott. Toronto Office: 410 Saturday Night Building, 73 Richmond Street West. Telephone Number, Elgin 8331

PECK, KERR & McELDERRY — Barristers, Solicitors and Notaries Office, Water street, Peterborough Money to Loan at the lowest current rates of interest. Telephone 1990. E. A. Peck, M.P., F. D. Kerr, K.C., V. J. McElderry K.C.

EMMETT F. EMERY — Barrister and Solicitor, 327½ George Street, corner Hunter, Peterborough. Money to Loan. 'Phones: Office 68, Residence [illegible] 1yr-Jun.2,39

R. S. HALL, K.C.—Solicitor, etc., Peterborough, Ont. Office, corner of Hunter and Water streets, over the Canadian Bank of Commerce. Trust Funds to Loan on easy terms of payment.

JAMES FORDYCE STRICKLAND — Barrister, Solicitor, Notary Public, Peterborough. 'Phone 191. Money to Loan. 375 Water Street.

MEDICAL

DR. C. C. CRAGG, Eye, Ear, Nose and Throat. Office: Clinic Building, corner Charlotte and Reid. Phones: Office 2000. House 1018.

DR. BUCHANAN, F.R.C.S., Edin. M.R.C.S., Eng., Eye, Ear, Nose and Throat Specialist, corner Water and Murray streets, Peterborough.

HUDSON CUSTOM-BUILT SEDAN, 1927-28

This is a repossessed car and can be bought reasonable. In excellent condition. A wonderful bargain.

Can be seen at

FULKINGHORN'S USED CAR DEPOT - Charlotte St.

26d, 15t

Imperial Potentate

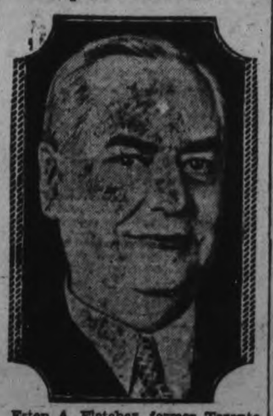

Esten A. Fletcher, former Toronto, Ont., boy, who was elected imperial potenate of the Mystic Shrine at 56th imperial conference.

THERONOID OF PETERBORO

Room 2 - Greene Building
151 CHARLOTTE ST.

Phone 275 - Phone 275

RADIO BROADCASTS—Monday, Wednesday and Friday at 12.30 p.m., Eastern Standard Time.

Health Talks, Old Time Music by request, and cases cited that are benefitted by the use of ELECTRO - MAGNETISM as applied by the THERONOID.

dtf.

London has a campaign against "encore hogs" who insists on hearing songs in operas many times, leaders of the movement saying that the offenders should attend performances a number of times rather than bother those who are content with one rendition.

NOTICE TO CONTRACTORS.

ST. JOSEPH'S HOSPITAL,
North Bay, Ontario,
The Sisters of St. Joseph, Peterborough, Ont., OWNERS.

SEALED TENDERS for all Trades, except Plumbing, Heating, Ventilating and Electric Wiring, will be received by the undersigned until 2.00 o'clock p.m., SATURDAY, June 28th, 1930.

Tenders to be enclosed in sealed envelope, plainly marked on the outside, "Tender for St. Joseph's Hospital, North Bay, Ont.", and accompanied by a marked cheque or Bid Bond for Five Per Cent. (5%) of the amount of Tender, addressed to

Reverend Mother Irene,
Care of P. J. O'Gorman,
Architect,
Sudbury, Ontario.

Plans and Specifications may be obtained upon application to the Architect by depositing cheque for $25.00, which cheque will be returned when the bidder returns Plans and Specifications to the Architect.

Plans and Specifications for the Mechanical Trades of above Building may be obtained from the above Architect on and after Tuesday, June 17th, 1930.

P. J. O'GORMAN,
Registered Architect,
Sudbury, Ontario.
3d-13,16-1656

Railway Time-Tables

CANADIAN PACIFIC RAILWAY
(Corrected to date)

Going East—

8.10 p.m.—Indian River, Norwood, Havelock Daily except Sunday.

11.45 a.m.—Havelock, Tweed, Kingston, Smith's Falls, Ottawa, Montreal, Quebec, Boston and New York. On Sunday to Havelock only.

12.40 a.m.—Havelock, Tweed, Kingston, Perth, Ottawa, Smith Falls, Montreal; St. John, Boston and New York. Daily except Saturday. Sleepers Montreal and Ottawa.

1.10 a.m.—Havelock, Tweed, Perth, Smith Falls and Ottawa. Daily.

Going West—

4.55 a.m.—Myrtle, Toronto, Guelph, Goderich, Hamilton, Galt, Woodstock, St. Thomas, London, Chatham, Detroit, Chicago and New York. Daily.

5.55 a.m.—North Toronto, Agincourt, Owen Sound, Orangeville, Teeswater and Brampton. Daily except Sunday.

7.07 a.m.—Bethany, Lindsay, Orillia, Port McNichol, Midland, and intermediate points. Daily except Sunday.

7.35 a.m.—Toronto, Hamilton, Brantford, Buffalo, New York, Galt, Woodstock, London, Chatham, Detroit and intermediate points. Daily except Sunday.

3.50 p.m.—Toronto, Hamilton, Buffalo, Rochester, Boston, Woodstock, London, Windsor, Detroit, Chicago, and intermediate points between Peterborough and Toronto. Makes connection with the Trans-Canada Limited for Winnipeg and Vancouver. Daily.

6.30 p.m.—Lindsay, Toronto, and intermediate points. Daily except Sunday.

CANADIAN NATIONAL TIME TABLE.
(Corrected to date)

Trains Operate Standard Time. Daily except Sunday

No. 96—7.15 a.m. for Port Hope, Oshawa, Toronto and points on main line east of Port Hope.

No. 92—8.20 a.m. for Lindsay, Orillia, Midland, Toronto, Hamilton, Buffalo, London, Windsor, Detroit.

No. 371—8.30 a.m. or Lakefield.

No. 696—8.35 a.m. for Hastings, Campbellford, Belleville, connecting with the International Ltd. for Kingston, Brockville and Montreal and points in Maritime provinces.

No. 106—11.45 a.m. for Hastings, Campbellford, Stirling, Belleville, Kingston and Brockville with the "Capitol City" train for Ottawa.

No. 92—12.00 noon for Port Hope, Oshawa, Toronto, Buffalo, Philadelphia, New York, London, Chatham, Windsor and Detroit.

No. 373—12.10 p.m. for Lakefield.

No. 95—3.15 p.m., for Lindsay, Orillia, Toronto connecting with "International Ltd." for London, Sarnia, Port Huron and Chicago also with the "National" for Winnipeg and Pacific Coast points and with No. 47 for North Bay and Cochrane.

No. 699—3.00 p.m. for Lindsay.

No. 94—5.59 p.m. for Port Hope, Cobourg, Kingston, Montreal, New York, Boston. Carries through sleeper from Peterborough to Montreal.

RUBBER STAMPS.

RUBBER STAMPS OF ALL KINDS. Leave your order with The Examiner. If you can't call, 'Phone 1600. dtf-2249

DAVIS-THOMPSON COMPANY, LTD.
Insurance and General Agency.
433 GEORGE STREET - PHONE 40

A SAVINGS ACCOUNT
For That Boy

Start him with a Deposit Book of his own, and with a desire to SAVE. A Savings Account is more than a start towards financial independence—it is a mark of character.

Our Savings Department helps to make it easy for the boy or girl to become thrifty.

Four per cent. interest paid on deposits.

The Toronto Savings and Loan Company

OFFICE HOURS: 9 a.m. to 4 p.m. | OPEN SATURDAYS UNTIL 5 p.m.

MAIN STREET TOPICS

Jabs and Jottings as Picked Up by an Examiner Reporter

ARRIVES AT 8:00 P.M., D. S. T.

The plans of Rt. Hon. W. L. Mackenzie King who is to speak in the Armouries Tuesday night have been changed and he will not arrive on the C. P. R. at noon but will arrive later in the afternoon. As a result there will not be any noon parade but there will be a monster parade from the C. P. R. station at 8 o'clock Daylight Saving Time.

HEAVY PEONY BLOOM

J. H. Callander, who is an authority in floriculture, says that the flowering of peonies of different variety this season will be almost simultaneous. It is anticipated that the early, mid-season and late varieties of this flower will blossom almost at once, making a gorgeous blooming for a very short time and short shrift for the flowers.

The extreme warm weather of a short time back gave the flowers a premature start, and the coolness that came later held the buds in check, with the present hot humid season bringing them to a full and quick flowering. The blooms are not as large as usual, this year.

BIG BIRTHDAY PARTY.

Coincident with the visit of the Right Honorable W. L. Mackenzie King, who will arrive in this city on Tuesday evening to address a mass meeting of Liberals in the Armouries, J. J. Duffus, Liberal candidate for West Peterborough, is celebrating a birthday anniversary.

ANOTHER FALSE ALARM.

With the traffic at its peak, the Peterborough Fire Department made a smart dash into the centre of the city on Saturday afternoon, to find that they were the victims of a false alarm from the box at Queen and Simcoe Streets. A very large crowd assembled in anticipation of witnessing a tough battle with the fire fiend.

Shortly after nine o'clock this morning a chimney fire at 409 Wolfe Street submitted to a drenching from two 3-gallon chemicals.

The Fire Chief begs to call the attention of citizens to the necessity for keeping their chimneys clean, and points out that failure to do so renders offenders to a penalty under the fire prevention by-laws.

Voice of the People

Letters to be printed in the Voice of the People column must be received at The Examiner Office on the day before it is desired to have them published.

Mr. Peck persists in trying to mislead people into the belief that because he said at first that he was in favour of the King budget and its Empire preferences and then went back on it, that Mr. Bennett is still in favour of it. To make a long story shorter, if even Mr. Peck will state over his own signature that he is in favour of the King budget and its Empire preferences and not in favour of "Canada First," for no man can be both. I will vote for him. Come, Mr. Peck. As a friend suggests, answer "yes" or "no," as you owe it to the public. Remember Meighen.

English papers in Quebec are beginning to shake their heads. Power is too dearly bought with Empire ruin.

J. L. BURNHAM.
(Empire Publicity League.)
—Advt.

SANITARY ICE SUPPLY
ICE PHONE 147 ICE
COAL WOOD & COKE

RADIOLAS
HOT POINT STOVES AND APPLIANCES
MOTORS AND MAZDA LAMPS
All C.G.E. Products for Sale by
W. GORDON HALL
Electrical Contractor
88 London Street. 'Phone 1403W
m.w.f

UNSIGHTLY HAIRS
Permanently removed by Electrolysis. Graduate Dermatologist, formerly of Hiscott Institute. Expert Facial and Scalp Massage. Skin Diseases successfully treated. Anne Graham Logan, 750 Geo. St. Phone 3102 for appointments.
m.w.f

R. FARTHING
PHOTOGRAPHER
PORTRAITS, EXPERT FINISHING AND PICTURE FRAMING.
Our Prices Are Reasonable.
Studio: George St., opp. Examiner
m.w.s-9437

PIANO TUNING
WILLIAM R. POTTER
Phone 2534J. 6 King George St.
m.w.s.Aug 5-1379

The sweet young things of today would no more think of discussing the things their mothers talked about at their ages than their mothers would have thought of talking about the things their daughters discuss now. Even break.

—*State Lion.*

LOCALS

CALEDONIAN CLUB.

Members meet at Oval on Thursday night at 6.30 o'clock.

DON'T FORGET

Lily Lake Sunday School will hold its Strawberry Festival on Friday, July 4. Good programme. 2d-142-1902

DANCE.

At Curve Lake on Thursday, June 19. Tucker's Orchestra. Admission 75c couple. 2d-142-3226.

DRY SLABS AND CINDERS.

Dry heavy Slabs, 12-inch, about cord, $3.00. Phone us about it—3342. Also Cinders and 25c cartage. 3d-16,18,20-1893

COKE PRICES ARE DOWN

Solvay coke per ton $11.50; ½ ton, $5.75; ¼, $3.00. No. 1 body hardwood and hardwood slabs for sale.—H. B. Taylor and Son, phone 209. dtf

COAL.

Place your order now for Standard Anthracite Coal—None Better—while Summer prices are in effect. — McCarthy & Johnson, Phone 56. ws--145--1603

COKE

Semet-Solvay and Hamilton by-product Coke. Order now, at lowest prices. McCarthy & Johnston. Phone 96. Th-Mon.146-1604

SALE OF SINKS.

12 Only Enamel Sinks, for summer cottages or summer kitchens. While they last, $3.90. — Goodfellow and Welch, 379 Water Street. 3d-143-1897

IVEY'S, FLORIST.

We now have a gorgeous lot of Peonies and other Flowers. Call 5 Wolsley Street, or Phone 3581. 2d-142-3223

WANTED.

1,000 orders for mixed slabs, $3 per ½ cord; heavy slabs, $3.50; mixed wood, $4. Also lumber for sale. — Baker's, phone 676. 10d-30 2 4 6 9 11 13 16 18 20-2754

CARD OF THANKS.

Alex. D. Clark and family desire to express thanks to attending doctors and nurses of Nicholls Hospital, friends, neighbors and the various organizations for floral tributes and tokens of sympathy during their recent sad bereavement.

Y.W.C.A. WEEK'S ACTIVITIES

Garden Party and High Tea

Friday, June 27 is the day of the Y.W.C.A. Garden Party and everything points to a very enjoyable afternoon and evening entertainment at the Y.W.C.A. There will be many booths and attractions to entertain the guests and a special program of folk and aesthetic dances on the lawn. High Tea will be served from 5.30 to 7.00 o'clock in the gymnasium. Invite all your friends to meet you at the Garden Party and enjoy this social event. Get your High Tea tickets early. On sale by members of Board and at Y.W.C.A.

Gymnasium Pupils

Special practices in connection with Garden Party program are as follows: Friday, 4.15 Intermediate and babies' gymnasium classes and intermediate, junior and babies' dancing classes. Friday, 8.15, Senior school girls, elementary and advanced gymnasium and senior dancing classes.

Swimming

All senior girls who have passed the Life Saving examinations are to meet Thursday 8 p.m. with the senior stunt class to arrange swimming program for the Garden Party.

Swimming Lessons

New pupils are joining each day. Learn to swim before your holidays and be able to enjoy water sports. If you can swim, learn to swim better, join an advanced class, stunt class or life saving.

Lessons Schedule

Monday—6.30, 7.00, 7.30: Beginners' lessons for sr.

Tuesday—10.30: Ladies' lessons: 10, 11, 11.30: Private lessons. 4-4.30: Babies; 5-5.30: Juniors.

Wednesday—1030: Ladies' lessons; 10, 11, 11.30: Private Lessons.

Thursday—10.00-12.00: Private lessons. 4.00-4.30: Inter. school girls' lessons. 5.00, 5.30: Jr. Life Saving Class. 6.30, 7.30: Sr. advanced lessons. 7.30, 8.00: Sr. Life Saving lessons.

Friday—4.00, 4.30: Inter. School girls' class. 5.00, 5.30: Sr. School girls' class. 6.30, 7.00, 7.30: Beginners class for sr. 8.00: Sports hour.

Saturday—9.30 and 10.00: Junior school girls' lessons. 10.30, Babies. 11.00: Junior diving. 11.30: Junior stunt class.

Recreation at the Pool

All who can swim are reminded of the splendid swimming advantage of the pool, supervision, pure heated water, showers, hair dryer, etc.

Old Country Club

Thursday evening 8 p.m. Come and bring a friend.

Wheelo Club

All members and friends who wish to spend this week-end at camp are asked to notify Y.W.C.A. by Thursday. Special club conference—program includes, camp fire, stunts and picnics, club discussion period and Sunday morning worship.

Camp Ingiestane! Hurrah!

Have you registered for Camp yet? Several weeks already have a splendid registration. Camp holidays include all things girls like: The out of doors, games, hikes, picnics, boating, swimming, bonfires, stunts, good appetizing meals, healthful sleeps, nature study, handicraft, quiet exploring, resting under tall pines, interesting discussions, fun and friends. Come, holiday with the girls of the Y.W.C.A.

Camp is especially planned for business girls, but special junior program is arranged for the first two weeks of July.

Camp opens June 28th. Full particulars at Y.W.C.A. Phone 223.

Gifts of Silver For June Brides

When in doubt as to a Gift for the Bride you can be certain that you have chosen well if your Gift be a piece of Silverware.

It is only when you see our display that you can realize the great variety there is in beautiful Silverware.

One can find so many really charming Gifts at such a small outlay.

Let us show you our new
TEA SETS, $12.50 and up.
SILVER TRAYS, 3.50 up.
ENTRE DISHES, $10.00.
CASSEROLES AND PIE PLATES, $4.50 up.
CANDLE STICKS, $2.00 pair.
SALTS & PEPPERS, $1 pair.
BREAD TRAYS, etc., etc.

Your choice will be easy from our selection.

Warne Bros.
DIAMOND HALL
Phone 880. 349 George St.

NOTICE.

I will not be responsible for any debts incurred in my name by anyone other than myself from this date.—Elmer C. Mowry.

LAWN BOWLS

Just received from England a shipment of Jaques Lawn Bowls in natural and black finish. Selling at $11.00 and $13.00.—Milliard's Sport Goods Store, 212 Charlotte St., Phone 234. 2d-142-4587.

FOURTH FIELD BATTERY, C. A.

Battery will parade at 8 p.m. June 16th, and each Thursday and Friday nights till departure for camp. Recruits wanted. O. C. 4th Field Battery, C.A.

5d-145-1903.

"WOULDN'T TAKE A MILLION

dollars for that snapshot." If you want pictures like that, let Borland's Drug Store finish your films. They do wonderful work very quickly. 228 Charlotte street, or 'phone 274. 1d-41.

ST. GEORGE'S CHURCH.

An Ice Cream Social will be held on Church Grounds, under auspices of Women's Guild, on Thursday, June 19, afternoon and evening. Plain and fancy articles, home-made cooking and candies. 2d-16,18-1896

AUCTION SALE.

Of Farm Stock, Implements and Household Furniture, of the estate of the late Walter Johnston, to be held on premises, lot 1, con. 7, North Monaghan, on Wednesday, June 18, 1930, at 1 p.m. sharp. 1d-141-1894.

ANNIVERSARY TEA.

The Otonabee Chapter I.O.D.E. will observe its Fifteenth Anniversary on Tuesday, June 17th, when a Tea will be held at the home of Mrs. R. R. Hall, 459 Reid Street, from 3.30 until 6 o'clock. A cordial invitation is extended to all. Proceeds in aid of the funds of the Chapter. 4d-9,11,13,16-1807

The regular monthly meeting will be held on Monday, June 16th, at 8 p.m. All members are earnestly requested to attend. Important business as to electing delegates to attend Provincial Convention, also to recommend names from this branch to position created by the amendments of the Pension Act. The last regular meeting until September. Make an effort to be there.

President.
2d, 141, 1880

UNDERWRITERS HOLD PICNIC

Peterborough and Lindsay Branches Have Big Outing at Greenhurst Bay.

SOFTBALL GAMES.

Peterborough-Lindsay Life Underwriters spent an enjoyable afternoon on Saturday on the occasion of their annual picnic to Greenhurst summer pavilion.

Meeting there at 1.30 they did justice to an excellent luncheon after which a few well-chosen words of welcome were addressed by B. M. Bissell, president of the Association.

A. J. Campbell of Lindsay, speaking on behalf of the Lindsay members, expressed appreciation at the opportunity to join with their colleagues from Peterborough in mutual celebration and amity, while F. C. Marshal spoke in similar strain on behalf of the Peterborough underwriters. He was glad, he said, to have the Victoria County members present, and he looked forward to an even closer co-operation in the future. It was stated that next year it is hoped to make arrangements for a picnic which will include the wives and families of the association members.

A closely contested softball game in which Lindsay beat Peterborough by one run, with 17 runs in all to their credit, provided good sport for all present. The line-up was: Lindsay—Ferguson, Tompinks, Sleep, Joyce, Wilson, Walker, Knill, Hewiston. Peterborough—Sackville, Grey, Ross, Martyn, Gibbons, Grant, Brioux, Marshall, Rudkinf, Kinmuir. Umpire—Bissell. Scorer—Elliott.

ROTARY READY FOR BIG FAIR ON WEDNESDAY

Details of Gala Night Are Discussed at To-day's Club Luncheon.

THE ROTARY SPIRIT.

Rev. W. Harold Young Briefly Addresses Members and Recalls Old Days.

Final details for Rotary's big street fair on Wednesday night were discussed at to-day's luncheon of the club, when Rotarian J. H. Seels, chairman of the Fair committee, related the duties expected of each member of the club in helping to make this big community fun-and-money making one of the most successful in local history.

The various booths are ready to be put in position, it was explained; lights are being erected in the Market Square to-day, and by 7 o'clock on Wednesday night when the fun commences everything will be in readiness for a gala night.

Reports from the various ticket-selling teams showed Rotarian Tom Dutton's team still in the lead, having disposed of over 2,000 tickets entitling the purchasers to estimate as to the mileage covered by the Rotary Pontiac Sedan. The prize individual salesmen were announced in the persons of Rotarians Andrew Brown and Jim Juby.

The car, it was stated, would run the last three hours of the 115 hour schedule on the Market Square on Wednesday night and it is expected that hundreds more tickets will be sold as the contest draws to an end.

Rotarian W. R. Morris, chairman of the On-to-Chicago committee, announced that the Peterborough Club would be represented by a good delegation at the International convention in Chicago next week.

Rev. W. Harold Young of Toronto, former member of the Peterborough Rotary Club, spoke briefly but eloquently, wishing the club every success in its street fair and referring to past carnivals in the days when he was associated with local Rotary. It was good, he said, to get back into the atmosphere of Rotary one again, and in this connection he told a graphic story that illustrated what he conceived to be the spirit of the Rotary movement, a willingness to make personal sacrifice to assist others.

MUSIC RECITAL MUCH ENJOYED

Pupils of Miss Mary Harstone Present Splendid Program.

IN PLEASING SETTING.

The pupils of Miss Mary Harstone, who gave a recital on Saturday evening in the Sunday school auditorium of St. Andrew's Church, had a charming setting for their pleasant program. There were quantities of flowers on the stage. The small girls in their party frocks of gay colors made a pretty picture when they came out to play interesting compositions, the majority from memory, on a stage arranged with a long border of lovely blossoms. The pure white of golden-hearted daisies was starred with rose-red peonies, while the shy mauve flowers of the honesty plant and the little faces of wild heliotrope peered out from tall ranks of cream and blue Japanese iris that also filled tall reed stands at the rear of the platform. Tall lighted floor lamps gave the final note of bright color.

The recital took the form of a club meeting, with Bill McPherson, the president, in the chair, and Helen Heffernan as secretary. A paper on Chopin was given by Florence Cripps. At the conclusion of the entertainment, ice cream and cake were served to the pupils and their friends.

The prizes given during the year were presented by Dr. A. W. McPherson, to the following students: Mary McPherson (general proficiency); Esther Rogow and Douglas McPherson (memory work); Florence Trebilcock and Norman Green (practising); Dorothy Strong and Bill Petrie (satisfactory lessons); Joy Walker and Reginald Yelland (regularity and punctuality).

The pupils played well, displaying splendid training in technical work and in fine, clear tone and excellent interpretation. The playing by Bill Petrie of Paderewski's Minuet in G was outstandingly good.

The program was as follows: Snowdrop, by Katie Rogow; Toccatina, by Ruth Kingan; Bach's Prelude and Mozart's Rondo, by Douglas McPherson; Sonatina, by Joy Walker; Country Dance, by Reginald Yelland; Intermezzo Caprice, by Gladys Watson; Mozart's Andante, by Norman Green; Village Rondo, by Esther Rogow; Dance Characteristique, by Gwen Campbell; Will o' the Wisp, by Mary McPherson; Moon Winks, by Everett Gibbs; Valse in A flat, by Florence Trebilcock; Chanson d'Amour, by Geraldine Perdue; Arlene, by Elene McCoy; Au Matin, by Kathleen Holland; Tarantelle, by Helen Heffernan; Valse Fantastique, by Bill McPherson; Ballet Music from Rosamond, by Dorothy Strong; Minuet in G (Paderewski), by Bill Petrie, and Valse Brillante, by Miriam Purdy.

Car Is Destroyed At Indian River

INDIAN RIVER, June 16 (Examiner Correspondence).—A sedan automobile, the property of George A. Thompson, of R.R. 2, was almost completely destroyed by fire over the week-end. The shell, all that remains, was towed into Peterborough this morning. Full details of the fire are lacking.

ROTARY AIDS CRIPPLED CHILDREN AND PROVIDE FRESH AIR CAMPS

Club is to be Found Aiding in Every Worth-while Civic Cause.

FAIR ON WEDNESDAY.

The cause of the Crippled Children and work among Boys is one that appeals to every human sympathy, and for years this has been the main effort of the Peterborough Rotary Club. It has spent thousands of dollars for the purpose of providing a wholesome place for boys to get fresh air and recreation in the summer, and many boys have been helped both in mind and body by the vacation at the camp at Clear Lake. In addition, crippled children reported in this city or district, desirous of assistance to bring them back to as close to normal life as possible have received attention, and many already have been benfitted. This work is continuous and is greatly appreciated where it has been undertaken.

The Rotary Club also does general community service and its members are to be found in the forefront of every worthwhile community project. To be a member of the Rotary Club of this or any other city, requires the giving of a good deal of time and the expenditure of personal funds to ensure the carrying on of this important work of the club.

The Rotary Fair, to be held on Wednesday night of this week, on the Market Square, gives an opportunity to the citizens of Peterborough and district to co-operate in this great work and have an evening of good, solid enjoyment at little or no cost.

BIRTH.

WEST.—To Mr. and Mrs. John West, 132 Perry Street, at Nicholls Hospital, June 14, a daughter—Helen Marie.

IN MEMORIAM.

SEYMOUR — In loving memory of Mrs. M. E. Seymour, who departed this life June 15, 1929:
"June brings sad memories of a loved one gone to rest,
Who will always be remembered by those who loved her best."
—Inserted by Mr. and Mrs. Wilfred Wood.

OBITUARY

MR. FRED McKEE.

HASTINGS, June 16. — The many friends of Fred McKee will regret to learn of his death here Sunday evening. He leaves to mourn a sorrowing wife and one son, Andrew, and three daughters: Jean, Freda and Mary; also one sister, Mary. The funeral will take place at family residence on Tuesday at two o'clock.

ARABS THREATEN OPEN REBELLION

Three Young Men Scheduled to Die Tuesday For Part in Riots.

SHOPS ARE CLOSED.

JERUSALEM, June 16 (C.P.). — Some Christian and nearly all Moslem shops closed yesterday, following the Arab executive's proclamation of a strike to protest the execution of three Arabs to-morrow for their part in the Arab-Jewish riots last summer.

Nearly all denominations in Palestine have joined the Arab appeal and it is understood that a last minute effort has been made to get the Zionist executive to move for a reprieve.

An Arab afternoon paper here publishes a despatch from Acre, where the condemned men are imprisoned, saying that "Youth will rise in case of execution. We strongly demand that the Government grant amnesty or gunpowder may explode."

An Arab paper at Haifa says that if the execution is carried out, "June 17 will become a day on which a spark will be kindled, not only in Palestine but throughout all Arab countries. We do not say this as a phrase but as advice to the Government in avoiding disturbances."

ARTIFICIAL LIMBS

The only House in Toronto devoted solely to the manufacture and the fitting of mechanical devices for the relief of Physical Infirmities.

Only the best of material, latest devices in Ankle and Knee Joints and Knee Control will make a comfortable and natural Artificial Limb. Patronize Authors & Cox, who will also give you the individual expert attention so necessary to complete satisfaction. Buy in Canada.
Send for Illustrated Catalog.
AUTHORS & COX, Ltd. 125 Church Street, TORONTO

Everybody Dances at MELODY INN

Don't forget the step dance contest tomorrow night. Old time and modern dancing. Two orchestras.

Hear Red Moncrief and His Haymakers
Dancing every night by "Ric" Roberts and His Melody Men

HEAR PREMIER KING TO-NIGHT

RADIO RECEPTION at the SHOWROOM J. J. DUFFUS, LTD.

10 to 12 p.m., Daylight Saving Time.
Everybody Welcome. Join the Crowd.
LIBERAL "VICTORY" COMMITTEE.
1d-41

Rotary Street Fair
MARKET SQUARE
Wednesday Night
This Week

All proceeds in aid of Crippled Children and assistance to Boys. Join the crowd and help in this good work.

PONTIAC SEDAN
Speedometer Mileage will be announced at the Fair. Buy a Ticket—you may get a $1,300 Car for 25c.

Just Received Large Special Shipment of
ENGLISH CHINA
Consisting of dinner and tea sets, and fancy gift articles
Newest Designs
23-Piece Tea Set, Special..... $1.73
97-Piece Dinner Sets, From, up $15.00
Large Range of Fancy Cups and Saucers
286 George **JOHN HILL** Opera Hse Building
2d Mon Thurs

Tuesday's Menu

DEMONSTRATION OF
FLAVOR-ZONE Cooking

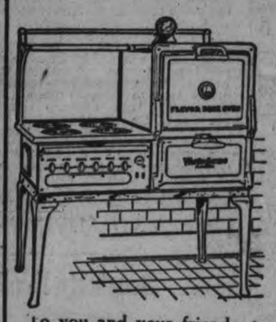

Roast Beef with Brown Gravy
New Boiled Potatoes
Buttered Carrots
Roasted Onions

A Cordial Invitation Is Extended.

To you and your friends to attend the Flavor Zone Demonstration at any time during the week.

You will see the preparation of a wide variety of attractive and appetizing foods, cooked in the Flavor Zone oven.

Suggestions as to particular dishes or recipes will be keenly appreciated and as opportunity offers these will be embodied in the program.

The Flavor Zone Range does all kinds of cooking to perfection. Its automatic operation means wonderful advantages and economies for the modern housewife who wants the best of meals without being tied in the kitchen.

Come again and bring your friends along. They will be delighted to learn the adaptability of the Flavor Zone Range for all kinds of cooking.

Westinghouse Flavor-Zone Electric Ranges
Will Give
More Leisure Hours—Greater Economy
Better Tasting Food

Come in Tuesday afternoon and see the whole dinner placed in a cold oven. The range starts and stops itself automatically. This demonstration of cooking will be conducted all this week by Mrs. Anderson of the Westinghouse Co.

Grant & Thorpe
PHONE 798 - - - 418 GEORGE ST.

MEN WANTED

Volunteers to assist to-night at the Armouries commencing at 7 p.m. to arrange seats for those attending the Mass Meeting on Tuesday Evening at which Premier W. L. Mackenzie King will speak.

"A REAL OPPORTUNITY TO BE OF SERVICE."

LIBERAL 'VICTORY' COMMITTEE

Vulcanizing is essentially a before and after story. You may imagine that your tube has gasped its last. But after a trip to our vulcanizing department it comes back full of life and wear.

PETERBOROUGH'S LARGEST TIRE SERVICE

JOHNSTON
Tire, Battery and Radio Service
GEORGE AND McDONNEL
Phone 2123

PROBABILITIES.
Light to moderate winds; unsettled with occasional showers to-day and Wednesday.

The Evening Examiner

HOME EDITION

IF IT WILL HELP PETERBOROUGH AND DISTRICT, THE EXAMINER IS FOR IT.

VOL. LXIV., No. 141 PETERBOROUGH, ONTARIO, CANADA, TUESDAY, JUNE 17, 1930 PRICE THREE CENTS

HOOVER SIGNS NEW U.S. TARIFF BILL

Premier King Opens Liberal Campaign

Three Main Issues Are in Campaign Premier Declares

Budget Opens Door to Era of Empire Commerce Says Premier King in His Keynote Speech of Federal Election Campaign.

Tories Accused of Trying To Block Canada's Nationhood Cannot Secure Trade Orders By Force Says Premier

Record of Government, the Dunning Budget and the Choice of Representation at Imperial Conference Main Issues in Campaign.

(By Ray Brown, Canadian Press Staff Writer)

BRANTFORD, Ont., June 17.—The Dominion Government wishes to send representatives to the Imperial conference with "The Voice of Canada" behind them. That is one reason why a general election has been brought on at this time, so declared Premier Mackenzie King in his key-note campaign speech here last night.

"We want to go to the conference of 1930 as we went to the conferences of 1923 and 1926 with the voice of Canada behind us", he asserted amidst applause. He asked his listeners whether or not they desired to send to the Imperial conference men who proposed to "blast their way to trade" or men who went with a spirit of friendship and good will.

7,000 Hear Premier

What was described as the greatest National radio hook-up ever attempted in Canada carried the words of the Premier across Canada from coast to coast. His speech which lasted for almost an even two hours commanded the careful attention of the audience here of some seven thousand persons. Enthusiastic applause marked points which he drove home from the platform. He touched briefly on unemployment in its relation to immigration.

The immigration policy of the Conservative party as outlined by General McRae, declared Mr. King, "Was that of a huge colonization and land settlement scheme involving an expenditure of some $300,000,000 and bringing in of 300,000 fresh immigrants.

"Perhaps," continued Mr. King, "Mr. Bennett will tell the west how this policy which he supported would have helped to lessen the unemployment of which he has had so much to say in the present campaign."

Financial Record of Government.

The financial record of the government was gone into extensively by the Prime Minister. He asserted that at the rate the government had been wiping off the public debt it would disappear entirely in forty years. "That is a record which no country in the world can equal" he said. He spoke of surpluses, seven of which had been recorded during the eight and a half years of the present government's tenure of office. He claimed taxation had been reduced, nuisance taxes wiped out altogether with the single exception of the two cent tax on cheques over ten dollars, and Mr. King, amidst applause, forecast that, if the government is returned to power, the remaining one per cent. of sales tax will disappear. Mr. King assailed the Conservatives for their attitude toward the National status of Canada in the British Commonwealth of Nations. "Even to-day you can't get some members of the opposition, including Mr. Bennett, to admit that Canada is a nation." He said efforts made by the Liberals to secure for Canada an assured position of equality with all other parts of the Empire had been met with opposition and derision, he claimed.

First Woman to Senate.

Reference to the fact that the

(Turn to Page 6, Please).

LIBERAL POLICY IS UN-CANADIAN STATES MANION

Hon. R. J. Manion Assails Premier King's Washington Policy.

LEADS TO SECESSION.

Canada's Destiny Being Held Back By Government's Failure.

AURORA, June 17 (C.P.).—Unless Canada shakes off the un-Canadian policies of Premier Mackenzie King, it will end up in ten years "in the arms of the United States," Hon. R. J. Manion declared here last night.

Dr. Manion assailed Premier King for the latter's "don't provoke Washington" tariff policy," and declared himself an earnest proponent of an unswerving Canada first policy, both in Empire and International trade.

"Canada's destiny is being held back by this miserable failure of a government," Dr. Manion asserted. "Canada must remove this Government or after about ten years put herself in the arms of the United States. I am not saying that for any scareheads. There are many people in this country who say that if this thing goes on, we may as well become part of the United States. We must put in a government with a real Canadian policy."

Cheapest Country in Europe.

Nor did adequate tariffs raise the cost of living, Dr Manion submitted. He agreed that a tariff might raise the cost of one or two articles, but it would cause no general rise in the cost of living. "Why?" he argued. "France, highly protected France, is probably the cheapest country in Europe to live in. It's cheaper than free trade England."

Canadian wheat lately had not been selling in England, Dr. Manion said. Would it not be a proper Canadian attitude for Hon. R. B. Bennett to go to the next Imperial Conference and tell Britain that if Canada give it preferences on articles that would not damage Canadian industry, then Britain should buy Canadian wheat.

Conservatives, said the speaker, were not merely criticizing. They offered a better fiscal policy for Canada. "We believe," he said, "that Canada should produce in Canada every commodity that we can economically produce here, utilizing our own raw materials. Give the work to our own Canadian instead of to the United States workmen or any other. Our policies will open the factories again, give work to all who want it and increase our markets at home and abroad."

Royalty Attends The Ascot Opening

ASCOT, England, June 17 (C.P.)—Trimdon, owned by General Corles Lambton, won the famous Ascot Gold Vase to-day at the opening session of "Royal Ascot" week, attended by the King and Queen and all of Great Britain's fashionable world.

Bonny Bou II, owned by M. E. De St. Alary won the Ascot Stakes, while Lord Ellesmere's Lemnarchus captured the Coventry Stakes of £1,000 by one length.

As in previous years, the race meeting revived the stately and picturesque pageantry of the entrance of the King and Queen in an open coach drawn by four horses and attended by outriders clad in crimson and goal.

DOUKHOBORS MARCHING ON CITY OF NELSON, B.C.

NELSON, B.C., June 17.—(C.P.) — In defiance of orders which prohibits them from entering the streets of Nelson, more than two score Doukhobors, members of the "Sons of Freedom,' are marching toward the city to-day. Late last night they were encamped six miles from Nelson, having travelled 12 miles from the Doukhobor camp at Porto Rico siding.

Police are prepared to divert the marchers from the city,

According to the Doukhobors, they are on a pilgrimage looking for freedom, and are the advance party of 400 members of the Porto Rico colony preparing to "take the road.'

Canada's Gift to the Motherland

MARQUIS DE MONTCALM UNVEILS CANADA'S GIFT TO BRITAIN

The statue of Wolfe, famous British general who captured Canada for the Motherland, was unveiled in London last week by the Marquis de Montcalm. The monument, which is a gift of the Canadian people to Great Britain, is shown above at the moment of unveiling.

AID TO WORKERS IS SUGGESTED BY HON. HEENAN

Working Man Should Be Assured of Some of the Profits in "Lean Months."

OTTAWA CONFERENCE.

Something Better Coming Than Soup Tickets Minister of Labor Announces.

KENORA, Ont., June 17. (C.P.)—The working men of Canada who created the wealth of the Dominion during the "fat months" should be assured of some of the profits in the "lean months" declared Hon. Peter Heenan, Dominion Minister of Labor during an election campaign speech here last night.

Mr. Heenan, who is again a candidate in the riding of Kenora-Rainy River, dealt with the Liberal government's record, and the benefits it had brought the laboring man. Touching on the unemployment situation, Mr. Heenan said there was something better coming to the working pople of Canada "than the mayors of towns running down to the seats of government looking for tickets for soup."

Ottawa Conference

The Minister of Labor called attention to the scheduled unemployment conference to be held in Ottawa at which labor, employers, municipal and provincial governments, would be represented and at which, said, any effort will be made to eliminate the everlasting cry for unemployment reliefs. But, he pointed out, he must be allowed by the workers to make a fair deal with the employers. Unless the workers cooperated, nothing could be accomplished.

The minister charged the Conservatives were inconsistent in their pleas for unemployment aid. Up to quite recently the Conservatives had advocated wholesale immigration. "Now" said Mr. Heenan, "they condemn the King administration for the existing condition of unemployment."

MEMORIAL SERVICE HELD FOR DEAD SPORTSMAN

LONDON, June 17. (C.P.) — The body of Sir Henry Segrave, who died of injuries received when his speedboat, Miss England II, was wrecked on Lake Windermere, to-day was cremated at Golder's Green.

The ceremony was attended by Lady Segrave, Sir Henry's parents and Lord Wakefield.

At the same hour a large crowd assembled in St. Margaret's church, Westminster, where a memorial service was held for the dead sportsman.

N. Y. Newspapers Play Up Premier King's Address

NEW YORK, N.Y., June 17 (C. P.) — Premier Mackenzie King's address at Brantford, Ont., last night, in which he discussed the Canadian Government attitude toward new tariff legislation of United States, attracted a great deal of attention here. Morning newspapers refrained from editorial comment, contenting themselves with a prominent display of the report of the Premier's speech.

The Herald-Tribune carried the report on its front page under the heading, "Canadians Plan Tariff to Match New U. S. Rates."

The reaction to the passage of the tariff bill, however, is occupying the attention of the newspapers and retaliatory action by Canada has been taken for granted.

CHICAGO PLANS TO CRUSH GANGS

Half Dozen Public Agencies Are Directing Hunt For Slayer of Reporter.

IRON MAN TAKES HOLD.

CHICAGO, Ills., June 17 (C.P.).—The arm of public indignation which yesterday forced the resignation of William Russell as Commissioner of Police, reached out to-day for the slayer of Alfred (Jake) Lingle, Tribune reporter, and the fist clenched to smash gangdom.

Half a dozen public agencies were directing new energies toward crushing gang rule, but chief dependence rested with the Grand Jury, which has given a special charge by Chief Justice Normoyle of the Criminal Court to search out the truth concerning politico-gang connections and crime profits.

State's Attorney John A. Swanson will direct the Grand Jury inquiry, and the evidence will be gathered by his special investigator, Pat Roche.

Iron Man Takes Hold.

The position of Acting Police Commissioner was taken over last night by John H. Alcock, called "The Iron Man," who has been first deputy commissioner. One of his first acts was the issuance of "special order No. 1," which in effect rescinded the final order of his predecessor, The retiring commissioner, just before resigning, made several re-assignments of police officers, including himself and his detective chief Stege. Alcock's order cancelled these re-assignments.

The Church Federation Committee authorized the formation of a "facts finding" committee. Dean Shaller Mathews of the Divinity School of the University of Chicago called the killing of Lingle "the apex of a pyramid, 90 per cent. of which is still underground," he added.

"I wish several newspapers of Chicago, and particularly the Tribune, would realize that circulation is not fair measure of the respect in which papers are held. The Church Federation awaits a full statement as to the relations of Mr. Lingle to the underworld. Above all, the churches want to feel that the recent agitation of the press of Chicago is not a sign of fear or self-protection, but an honest determination to end the evils the federation has constantly foretold."

BRITISH PREMIER TRIES TO SOLVE UNEMPLOYMENT

Rt. Hon. Ramsay MacDonald Meets With Representatives of Municipal Authorities.

WORLD ECONOMIC CRISIS.

Representative From London Claims City Has Been Mortgaging the Future.

LONDON, June 17 (By Thomas T. Champion, Canadian Press Staff Correspondent).—Prime Minister Ramsay MacDonald, having come by air from his home at Lossiemouth, Scotland, to-day resumed work in London, but not at Westminster where Parliament was as-assembling. Instead, he met 200 representatives of municipal authorities at the Guildhall, to discuss speeding up schemes of work for relief of unemployment.

For some time there has been a general feeling that local authorities in England, Scotland and Wales have failed to do their own part in dealing with the unemployment problem, showing rather an inclination to wait for the Government to produce larger enterprises.

The Prime Minister made a rousing appeal for close co-operation in expediting schemes and then renewing efforts towards national development.

The subsequent discussion revealed a note of despondency.

The Lord Mayor of Sheffield, C. W. Beardsley, who is working as a locomotive fireman, expressed the belief that local authorities were already doing all they could. He believed the present government grants were inadequate. Unemployment schemes in Sheffield, he said, were already responsible for a municipal income taxation of sixpence in the pound, or about 2.4 per cent.

Mortgaging the Future

Sir William Ray, speaking for the London County Council, said London had been mortgaging the future for the last six months to help in the present national emergency. It would pass the brain of man to expedite unemployment schemes further, he said.

Representatives of metropolitan boroughs expressed a decided opposition to any scheme which involved the importation of labor from the de-

(Turn to Page 5, Please)

CITY PLANNING GRAND WELCOME FOR PREMIER KING

Prime Minister Will Arrive at C.P.R. Station at 8 O'clock D.S.T.

MONSTER PARADE.

Armouries Have Been Equipped With Seats—Mrs. Skaith to Speak.

All Peterborough, Liberals and Conservatives alike, eagerly await the arrival to-night of the Right Honorable William Lyon Mackenzie King, Prime Minister of Canada.

At 8 p.m. daylight saving time the Premier will step from his special coach at the C.P.R. station. A large delegation of local Liberals and citizens will welcome him and then a gigantic parade will be formed to escort the prime minister to the armouries, where he will deliver his address. Complete plans for the premier's reception here have been made by those in charge and it promises to be a historic one. Headed by the Rangers Band and the Caledonian Pipe Band he will be conveyed to the armouries in a great motor procession.

Euler To Be Present.

The premier will be accompanied by Hon. W. D. Euler, Minister of National Revenue and a large gathering of gentlemen of the press. Not only will the premier address the meeting at the armouries but also Mrs. Elena Murdock Skaith, president of the Ontario 20th Century Liberal Association, who will have a special message for the women, and J. J. Duffus, Liberal standard bearer in this riding, will speak. Dr. J. J. Craig, president of the Peterborough Liberal Association, will be chairman of the meeting.

Others present on the platform on the platform will be: Wm. H. Moore, chairman of the Advisory Board on Tariff; Dr. Logan, Liberal candidate of Lindsay, W. A. Fraser, who is carrying the Liberal standard in Northumberland County, and Senator Maguire, of Toronto.

The armouries have been so equipped that it will seat comfortably one of the largest audiences ever to gather in the city. It has been lavishly decorated and equipped with amplifiers so that every word may be distinctly heard.

Following the big meeting, the premier and his party will leave on C. P.R. midnight train for Ottawa and thence to Quebec, where his next address will be made.

BUDGET WAS FRAMED WITH IDEA OF SELLING CANADIAN WHEAT

5,000 People Hear Hon. Charles Dunning in His Opening Campaign Address.

WORLD-WIDE SURPLUS.

REGINA, Sask., June 17.—(By the Canadian Press.)— Hon. Charles A. Dunning, Minister of Finance, is quite willing to be faced with the charge that had been levelled against him in the east—that he had framed the budget with the idea of selling western wheat.

This was what he told a Liberal convention here last night following his nomination as candidate in the constituency of Regina. Five thousand persons attended the convention.

Speaking of the budget and western wheat, Mr. Dunning said the serious economic condition, now world wide, was the result of a world-wide surplus of basic commodities, rather than any fiscal policy.

Not only was the unemployment situation world wide, but it was also baffling the best minds in the world. While it was true industries had been built up, they would fade overnight if it were found impossible to sell Canadian wheat. The growing crop and its movement to the seaboard meant jobs for thousands. Wheat was vital to Canada and the only great market was in Great Britain. His budget, he continued, had been framed with the sale of the wheat crop in mind. By making it possible to buy more from Great Britain it would make it possible for Great Britain to buy more from Canada.

Basically, Mr. Dunning said, trade between nations was exactly the same as between individuals. It was true Great Britain had for many years bought more from Canada than she had sold to Canada. It was a condition that could not be continued indefinitely and the time had arrived. His budget was in the form of a remedy for that condition.

Love of Girl Will Spur on Aviator

DUBLIN, Irish Free State, June 17.—(C.P.)— When Capt. Charles Kingford-Smith takes off from here shortly on a tran-atlantic flight project to New York he will be spurred on to success by love of a girl in Australia.

He revealed her name here today only as "Miss Powell," whom he met last year on a mail boat going to Australia. Their romance had the brief but companionable setting of the transoceanic voyage. Captain Kingsford-Smith said that if he succeeded in his life-long ambition of crosing the Atlantic they would be married.

WRITE YOUR NAME ON ALL ESTIMATES

Some Tickets on Rotary Car Are Going Through Without the Name.

It has come to the notice of the Rotarians in charge of the Rotary Office that a few estimating blanks have gone through without the name of the person putting the ticket in. As the only means of identification on the estimate is the persons name, everyone should see that the full name and address is written in the proper place.

WASHINGTON, June 17 (C.P.).—The Senate yesterday amended the Rivers and Harbors Bill to provide that Federal operation of the Erie and Oswego Canals in New York State shall not interfere with development of the St. Lawrence Waterway.

New Tariff Rates Come Into Effect In United States

President Hoover To-day Signed the Law Revising the Existing Eight-year-old-rate Structure—More Than One Thousand Changes in Tariff Take Effect at Midnight.

CUSTOMS OFFICIALS PREPARED FOR RUSH OF SHIPS TO REACH PORT BEFORE CLAUSES BECOME LAW

Senators Applaud as President Affixes His Signature to New Tariff Measure Which Has Taken Over One Year to Pass Congress and the Senate.

WASHINGTON, June 17.—(AP)—President Hoover today signed the Tariff Bill.

The bill was signed at 12.59.30 p.m.

The law, which revises the existing eight-year-old-rate structure in more than a thousand instances and overhauled the the administrative features, will take effect at midnight tonight.

Customs officials are prepared for the rush of ships to reach port and fyle their cargo papers in time to benefit by the old rates. They also are ready to administer the new rates and bureau officials here expect little confusion.

The bill was signed in the presence of Secretary of the Treasury Mellon, Francis A. Eble, Commissioner of Customs and four of the six Republican conferees, including Senators Smoot, Utah and Shortridge, California, and Representative Hawley, Oregon and Treadway, Massachusetts. As the president affixed his signature those grouped around him applauded.

In Interests of Business.

President Hoover had announced in advance of receipt of the bill he would approve it in the interest of business stability.

He believes the revised flexible provision giving the Tariff Commission power to recommend rates for approval or rejection by the President will afford an opportunity to correct any unfair rates, go a long way toward taking the tariff out of politics and obviate the necessity for another Congressional revision "for many years to come."

The bill was signed one year, five months and ten days from the day the House Ways and Means Committee began public hearings on the subject in the latter days of the Coolidge administration.

Slamming the Door

TORONTO, Ont., June 17 (C.P.)—In his address to the convention of the National Retail Credit Association here to-day, C. L. Burton, Chairman of the Toronto Board of Trade, told the United States delegates that certain aspects of their country's trade and foreign policies were "subversive of the influence necessary if your Canadian customer is to be a better customer."

Scoring the practice of "creating progressive antagonistic tariff restrictions," Mr. Burton continued, "You have created a market here for your wares and have proceeded virtually to slam the door in the face of your best customer. If you as individuals really showed sufficient interest you could control and influence the direction of political action.

"If you are interested in having more work for your growing body of unemployed and interested in more speedy economic reconstruction, then it would appear to us here that both in your antagonistic trade policy against Canada and your insistence on the payment of war debts which you don't need, you will in the aggregate cause a loss of earning power to your own people many times greater than the entire amount you will receive from war debts or from the alleged advantage you give to some of your own producers when you shut out Canadian wheat, etc.," he declared.

DALES SENTENCE MADE 35 YEARS BY PARDON BOARD

"Shorty" Dales Will Probably Have Two Years Yet to Serve.

SENTENCED FOR MURDER.

Lifers Subscribe $100 to Help Dales When He Is Set Free.

LINCOLN, Nebr., June 17. (Special to The Examiner). — Lafayette "Shorty" Dales who has spent twenty-one years in the Nebraska penitentiary for murder of John Mann, has visions of returning to his Canadian home.

The pardon board will announce officially Wednesday that Dales' life term has been commuted to thirty-five years. With good time allowed he should be a free man in two and a half to three years. A son and daughter living in Owen Sound and Kitchener, Ontario, have offered to have their father come to them to make his home when he is released. His twenty-one years with good time now figures to slightly more than thirty years.

Shot in Self-defence

"I am glad, of course, that finally

(Turn to Page 3, please)

EXPLOSIVE CONFISCATED

CORDOBA, Argentina, June 17.—(AP)—A barrel of dynamite was confiscated by police here Monday in a raid on headquarters of the Tramwaymen's labor syndicate

It was believed the explosive was to have been used in a reign of terror intended to aid their strike which has been in progress several days and has assumed an especially violent character Thirty-five strikers were arrested.

Custody of Children Left To Trial Judge

TORONTO, June 17. (C.P.) — Custody of the children of divorced parents must be decided under the new divorce laws by the judge who hears the application for divorce, according to Mr. Justice Garrow, who to-day refused to rule on the application by Robert Townsend for the keeping of his two children. The applicant is suing his wife, Geraldine Townsend, for divorce, and Mr. Justice Garrow left the matter of custody to the trial judge.

United Counties' Council Opens Session

OCEAN FLIERS ATTEMPTING TO SET NEW MARK

William Brock and Edward Schlee on Transcontinental Round Trip Flight.

THIRTY HOUR HOP.

Pair Flew Across Atlantic and Europe to Tokyo in September, 1927.

JACKSONVILLE BEACH, Fla., June 17.—(C.P.)—William C. Brock and Edward F. Schlee took off at 5.01 (E.S.T.) today for a round trip flight to San Diego, Calif.

Three records for coast to coast trips now are held by Captain Frank Hawks. These are 19 hours, 10 minutes for the east-west hop and 17 hours, 38 minutes for the west to east jump and 44 hours for elapsed time, but the trans-continental route from Jacksonville Beach to San Diego is about 400 miles shorter than the distance between New York and Los Angeles which was covered by Captain Hawks.

The plane, which weighs 6,500 pounds with a full load, was expected to average 160 to 170 miles an hour.

For good luck, Schlee arranged to wear the same pair of tan and white sport shoes he wore when another monoplane, the Pride of Detroit carried them safely across the Atlantic ocean and Europe to Tokyo in 1927.

Brock and Schlee took off from Harbor Grace, N. F., August 27, 1927 and reached Tokyo September 14, a distance of 12,295 miles.

The start was without incident, their monoplane skimming down the beach for half a mile before rising and heading into the west.

Brock and Schlee who carried 450 gallons of gasoline, hoped to reach San Diego, a distance of 2,112 miles and return to Jacksonville Beach in 24 to 30 hours.

Overcast weather prevailed at the take-off and moderate headwinds and showers were predicted along the route of the flight.

Canada's Latest Addition to the Senate

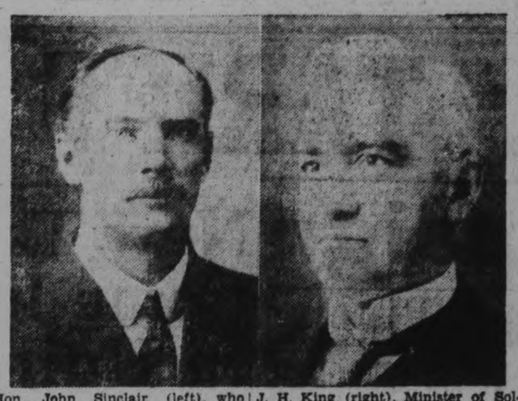

Hon. John Sinclair (left), who was Minister without Portfolio in the former King Cabinet, and Hon. Dr. J. H. King (right), Minister of Soldiers' Pensions and Health, who have been raised to the Senate.

LIBERAL SUPPORT OFFERED LABOR

Lloyd George Assures Premier of Majority For Measure to Help Unemployed.

NATIONAL EMERGENCY.

LONDON, June 17. (C.P.)— The Daily Herald, organ of the Labor party, said this morning that David Lloyd George had offered Premier Ramsay MacDonald's Labor Government the full support of the Liberal party in the House of Commons to secure a sound and dependable majority for emergency measures to wage war on unemployment.

Talking to the Herald parliamentary correspondent on the eve of reassembly of Parliament to-morrow after the Whitsuntide recess, the veteran Liberal leader showed his anxiety about unemployment, and said that it was going from bad to worse.

"It must be treated," he declared, "as a national emergency — as much an emergency as the situations which arose during the Great War.

"What is needed is an emergency session working under emergency measures, to deal with an unquestionable emergency in trade and unemployment.

"It might take half a dozen first-class pieces of legislation and the whole time of the session should be devoted to it. I would take drastic emergency power just as we did in the war."

If all the Liberals support the Labor party, the MacDonald Government should be able to put through any legislation it proposes. The Liberals hold the balance of power in the British Parliament. All of the Labor victories have been recorded with Liberal support, and the defeats have come when Liberals either voted adversely or abstained.

What You Want In the WANT ADS

PREMIER ASKS SUPPORT OF CIVIC HEADS

Ramsay Macdonald Opens Conference Between Government and London Authorities.

SHOULD WORK TOGETHER.

Says England is Now Facing Abnormal Condition of Unemployment.

LONDON, June 17.—(A.P.)— Plea for close co-operation between the government and local authorities to speed plans for reducing unemployment was made by Prime Minister J. Ramsay Macdonald today in opening an important conference of governmental and local officials at the Guild Hall.

Addressing a representative gathering from all parts of the country he urged his hearers to face the present unemployment figures in no state of panic or "fussy energy" out of which only evil could come.

"What I and my colleagues of the government ask you to do is to conspire together—the government and local authorities—first of all to expedite schemes and then renew our efforts for what I might call national development. We are not really so efficient as we might be.

"I want to enlist active vigorous social minds of representative men and women like you with us, putting our energies into a common pool, and from it extract schemes that will not only benefit the unemployed but will be an added capital asset to the whole efficiency of the country".

Mr. Macdonald alluded to Great Britain as not alone in her unemployment difficulties and spoke of world conditions today.

"A certain event", he said, "which took place yesterday in New York"—which was accepted as an allusion to the Wall Street slump—"is bound to have its re-percussions here sooner or later. We are facing an abormal condition of unemployment which is owing primarily not to our internal arrangements but to th e world economic and financial crisis".

NEW ZEALAND TREATY SCORED

Dairy Business Has Been Destroyed Hon. R. B. Bennett Declares in British Columbia.

LUMBER INDUSTRY HURT.

PARKSVILLE, B.C., June 16 (C.P.)—Addressing his first open-air meeting of his election campaign, Hon. R. B. Bennett spoke here this afternoon.

"Travelling as I have from the Atlantic to the Pacific," the Conservative leader said, "I have reached two convictions: First, that in its human resources and material, Canada has an asset, the value of which is but little appreciated. I do not think any nation is so blessed with what is necessary to build up a nation.

"Secondly, I know of no country possessing so great a variety of resources as is possessed by the Dominion."

Launching into a criticism of the New Zealand trade agreement, he scored the Government for a belated recognition that it was wrong in 1925 in granting concessions to that country. Under this treaty, Mr. Bennett observed, the administration had failed to protect the lumber industry and had allowed the dairy business to be destroyed.

"The King Government," he exclaimed, "thought so little of the great lumber industry that no provision for Canadian lumber entering that country was made. Some concession were given in respect to pulp and automobiles. But for the great lumber industry, nothing has been done."

EGYPTIAN CABINET TENDERS RESIGNATION

CAIRO, Egypt, June 17.—(C.P.)—Mustapha Pasha Nahas, Prime Minister today tendered his own and his cabinet's resignation to King Fuad. His ministry was formed January 1, 1930. After a Wafdist victory in the general elections a few days previous.

The resignation was understood to be due to conflict between the king and the cabinet with regard to a proposed bill to safeguard the constitution, providing severe penalties for violations. The Premier previously had stated that the cabinet were unable to carry out their duties and consequently their dignity would not permit them to remain in office.

NO TRACE OF FLYER

BUENOS AIRES, June 17.—(A.P.)—All efforts to find the French air-mail pilot, Henri Guillaumet, who has been lost since June 13 when he attempted to cross the Andes between Santiago De Chile and Mendoza have failed.

All possible routes have been searched thoroughly and Monday planes of the aero-postal company crossed the Andes five times with no trace of the flyer. The search has been hindered by snow storms which have fallen in the Cordilleras recently.

AIDS CENTRAL GOVERNMENT

NANKIN, June 17 (C.P.)—The State Council told the Kuomin News Agency last night that Chang Hseuh-Lian, Governor of Manchuria, had definitely decided to aid the Central Government in its hard fight against the Northern coalition.

DID NOT BELIEVE IT WAS POSSIBLE

"Rheumatic pains in my arms, legs and back were so severe at times I couldn't even sleep. My food disagreed

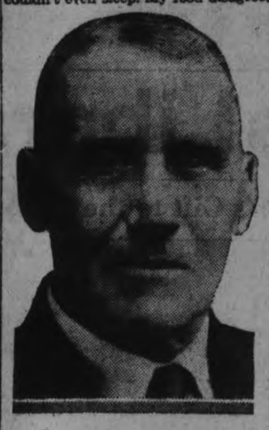

THOMAS J. HEWER.

with me and I was habitually constipated. My strength and energy left me and I felt tired and wornout nearly all the time. Sargon rid me of every rheumatic pain I had, restored my appetite, and I never have a sign of trouble with my stomach. I'm stronger and more active than in years. I didn't believe such results were possible!

"Sargon Pills entirely rid me of constipation."—Thomas J. Hewer, 7 Hollis St., Halifax, N. S.

Sargon may be obtained in Peterborough at Bond's Drug Store.

SHOPBREAKING RING UNCOVERED.

TORONTO, Ont., June 17.—(C.P.)—When police last night arrested four men, James Heaton, Alexander Smith, Sam Marchese and Lou Marchese, as they were attempting to steal a truck load of goods from a trading company's premises, one of the most extensive shopbreaking rings in the history of Toronto was uncovered. Their operations are alleged to have netted them about $350 each week.

Nearly a year was required by the Rev. Arthur L. Kitching, Bishop of the Upper Nile, in the last tour of his Diocese, which covers 264,000 square miles in Egypt, and has a population of 4,500,000.

REPORT IS MADE BY COMMITTEE ON ASSESSMENTS

Reeve George Hooton's Demand For Equalized Assessment Proved Right.

URBAN EXAMPLES.

Report is Referred to Committee on Equalization of Assessment.

COBOURG, June 17 (By a Staff Reporter).—The inequality of assessment for county purposes which actuated Reeve George Hooton of Cavan to demand a thorough revaluation of the properties in Northumberland and Durham was acknowledged without reserve by an unexpected and certainly an unprejudiced witness at the opening session of the Counties Council here Monday afternoon.

George Thompson, Reeve of Cobourg last year, and by that office a member of the Counties Council in 1929, generously justified Reeve Hooton's persistent criticisms during the last two years to the effect that the equalized assessment discriminated heavily and unfairly against the rural municipalities.

Col. T. J. Johnston, Chairman.

At the January sessions Mr. Thompson was one of the three valuators appointed by the Council to appraise the rateable properties in the twin counties. The two other members were Col. Thos. J. Johnston of Peterborough and R. J. Rowe of Clarke Township, Durham County. Col. Johnston has been chairman of this commission whose report was presented yesterday.

It may be recalled that in the debates culminating in the appointment of the three valuators sharp objection was expressed by the representatives of the towns, who had held out for a valuation by the County Judge; and among those who strenuously protested against the course the Council was setting, this same George Thompson was probably the most vocal and uncompromising. He was then the Reeve of Cobourg. Yesterday he avowed his complete conversion, complimented his two colleagues on their earnestness and disinterestedness and virtually challenged any of the towns to find a flaw in the report and the method of its preparation.

What puzzled Mr. Thompson was the fact that the condition that had finally screwed up George Hooton's determination to the sticking point should have been so long accepted and condoned by successive councils. The last previous valuation was made about thirty years ago, Mr. Hooton had argued in his 1929 campaign for action.

Mr. Thompson admitted that his three years in the Council had merely been a period of training.

Mr. Thompson's Confession

"I though there was some special reason why the equalized assessment of the towns was so much lower than that of the townships," he continued. "But, as a valuator I found that we of the towns were all just a unit with the other municipalities. We were all treated alike. It was certainly an eye-opener.

"What I'l like to know even yet was why the Counties Council sat here year after year doing nothing with this state of affairs staring them in the face. If I had known what I know now, do you think I'd have sat here silent in my seat? I was unaware of the conditions we have found.

"If any town is not satisfied with this report, let it appoint three of the best valuators they have; let them value their property as it should be done, then I'd let them cut their figure in two and I am sure their equalized assessment would still have to be increased."

That Mr. Thompson struck a responsive and appealing chord to many of the members was signified by the applause that greeted his remarks, emphasized by the fact that he was the representative of the urban municipalities on the evaluating commission.

Col. Johnston Explains

Col. Johnston explained how the valuation had been carried out. With only meagre information as to procedure before them they adopted the local assessments as shown by the rolls for 1929, then took six per cent of each of such assessments. Next they went into the field and actually obtained the equivalent selling value of that six per cent block, and from this deduced the full or one hundred per cent. selling value of the property in that particular municipality.

Some Illustrations

An illustration may be based on the town of Campbellford. Its local assessment in 1929 totalled $1,408,800 and its equalized assessment $789,780.

Six per cent of Campbellford's local assessment amounted to $84,500, but the Commissioners ascertained that the equivalent selling value of that sum was $129,850 and the total value of the Campbellford taxable property, otherwise the one hundred

(Turn to Page 3, please)

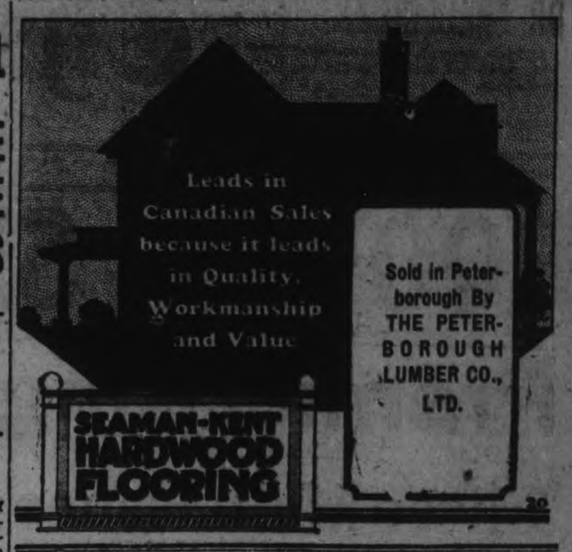

Arabs Executed For Part in Riot

JERUSALEM, June 17.—(C.P.) Two Hebron Arabs and one Safd Arab were executed this morning at Acre jail for murders committed during the anti-Jewish rioting of last August. The Arab executive ordered the entire population to renew their strike of protest.

A crowd of Arabians gathered earlier today outside the government offices to demonstrate against the execution. Police dispersed them without difficulty. One policeman was wounded.

READ THE WANT ADS.

DOMINION ELECTIONS

HEAR the PREMIER IN PERSON

RIGHT, HONORABLE

W. L. MACKENZIE KING

Prime Minister of Canada

at the Peterborough Armouries

TO-NIGHT

at 8.30, Daylight Saving Time

Meeting will also be Addressed by

Mrs. Elena Murdoch Skaith

President Ontario 20th Century Liberal Association, and

J. J. DUFFUS

Liberal Candidate, Peterboro West

ALL ARE CORDIALLY INVITED

LIBERAL ASSOCIATION PETERBOROUGH WEST

DR. J. J. CRAIG, President JOSEPH WEARING, Secretary

GOD SAVE THE KING

HERE'S a tire you would be glad to buy if it cost as much as higher-priced tires. Yet it is priced much below any other tire of equal quality. Built by Goodyear to be second in service only to the famous All-Weather Tread Goodyear and to be equal in dollar-for-dollar value.

Where you see a sign like this, you will find a reliable merchant, able to give you immediate service on the World's Greatest Tires and Tubes.

GOODYEAR

MADE IN CANADA

MEANS GOOD WEAR

179-30

DR. FREDERICKS ROTARY GUEST

Campbellford Club Hear Interesting Talk on Some of America's Beauty Spots.

FACTORS IN CHILD LIFE.

CAMPBELLFORD, June 17 (By Examiner Staff Correspondent).—Featuring the weekly luncheon of the Campbellford Rotary club, held in the St. Lawrence Hall Hotel, yesterday, Dr. E. Fredericks, of Los Angeles, Cal., was the guest speaker. N. A. McColl occupied the chair.

Dr. Fredericks was introduced by Dr. B. Longmore, who drew attention to the fact that the speaker was a veteran of the World War, student and traveller. He had given him, he said, the choice of subject, and commended him to the attention of the club.

Dr. Frederick opened his remarks by commenting on the work that Lotary was doing, especially along the line of child welfare. He pointed out that this work was now based upon the new scientific study of the science of behaviour, which enabled more work to be undertaken and a wider field of activities employed. This study, the speaker went on to explain, was the stressing of the fact that environment was the greatest factor in the life of the child. That all tempers, fears and superstitions were thrust upon the child after it was born, gave the work of Rotary a wonderful opportunity for success.

The speaker also enlarged upon the early life of the city of Los Angeles, which, in the beginning of things, was a town no larger than Campbellford, with a small river running through it, but which now has a population of one and a half million, and a water supply adequate for two million people, and a harbor that is second only to that of New York. Dr. Fredericks stated that the progress of this city was due to the fact that a few men had the foresight and vision to see the possibilities of the town, and were public spirited enough to get behind it and push. This had made the city amount to something. This, he thought, was also the work of Rotary. Although, in his estimation, Campbellford would never grow in population because of the tendency of people to get away from the smaller centers and migrate to the larger cities, he thought that it was up to Rotary to make Campbellford more lovable, livable and beautiful.

The latter half of the speaker's address dealt with the wonders of the west. He very ably described a trip through the middle west to the hills, portraying the wonders of nature revealed on the way.

He spoke enthusiastically of the Grand Canyon, which was two hundred miles long, fifteen miles wide and a mile deep, and described the lure that is attached to the place. The Painted Desert was also a wonderful sight to see, with its numberless hillocks, as far as the eye could see, all about twenty-five feet high, and decorated with the most brilliant of colours. The Petrified Forest of Arizona was also a sight worthy to behold, where one saw endless trees turned into agate and jasper. Then there was the Great Salt Lake Desert of Utah, which was an overflow from that lake, and through which one drove over a road of salt blocks, four feet thick.

Lastly came the two valleys of California, the Death Valley and the Imperial Valley. The former, which was in the north of the state, was 125 miles inland from the ocean, and 250 feet below sea-level. It had a very high temperature, and was the home of one of the romantic figures of the United States, "Death Valley" Scottie, prospector, and reputed wealthy citizen, who lived a retired life in a canyon of the valley, far removed from the haunts of man.

Imperial Valley was in the south, near the head of the Gulf of California, and was noted chiefly for its good climate and the fact that a great deal of the winter garden produce is grown there, mostly by the Japanese population.

At the conclusion of the address, H. N. Carr moved a hearty vote of thanks to Dr. Fredericks for his very interesting and informative speech, which was endorsed by the chairman.

The ideal man, as described by a number of London women art students, should be tall and dark, a good dancer "with intellectual leanings," send flowers, treat his wife as an equal, and never wear red neckties.

Regular Meeting Of Keene W.M.S.

The regular monthly meeting of the Woman's Missionary Society of Keene United Church, was held last Wednesday afternoon, at 2 o'clock with Mrs. Taylor, the president, in the chair. The meeting opened in the usual manner by singing a hymn, followed by the Lord's Prayer" in unison.

The scripture lesson was then read by Mrs. C. Plunkett.

The minutes of last meeting read and approved. Then the "Sunshine" boxes were collected. The response to the roll call was made in each case by a passage of scripture or a hymn, which proves very interesting. The treasurers report was given. The proceeds from a play put on by Stewart Hall netted about forty dollars.

The devotional leaflet was read by Mrs. Robt. Nelson, Study book, Jerusalem to Jerusalem, Mrs. Walter Hope. Letters of thanks for flowers sent during illness were received from Mrs. Gilbert Howson, Mrs. Angus Adamson, Mrs. Geo. Gall, Miss Annie McIntyre and Miss Minnie Brown. Prayer was offered by Mrs. F. McIntyre, followed by hymn and closing benediction.

G. B. Burgin, the English novelist, who is in his seventy-fifth year, has just finished his century of novels with "The Woman Without a Heart," and has started planning his hundred and first plot.

PLAN PROGRAM ANNUAL PICNIC

Warden's Outing For Durham and Northumberland Will Be Held on Wednesday.

AT PRESQUE POINT.

The committee in charge of the Warden's Picnic, one of the outstanding summer events in the Counties of Durham and Northumberland, have arranged a splendid program which is to be staged at Presque Isle Point on Wednesday, of this week.

A program of sports guaranteed to suit all tastes has been provided for and a valuable silver cup has been donated by Colonel Earehman, on behalf of the Raynor Construction Company, to be awarded to the winning team in the Horse-shoe pitching contest. Valuable silver cups and other prizes will also be awarded for a soft ball competition. Football, and tug-of-war between members of the Counties Council, Northumberland vs Durham, will provide on the days features, while a beauty contest promises to draw numerous entrants from the ranks of the fair sex. The following County officials have been appointed judges of the beauty contest. Sheriff Nesbitt, J. F. McMillan and Governor McLaughlin. The competitions are open to the United Counties and only one entry can be accepted for each sport event from each incorporated municipality.

Everybody is invited to come along and bring the family equipped with lunch baskets, an enjoyable day at the point is assured. In addition to the comprehensive program outlined above, there will be good music for dancing.

The entertainment committee is under the chairmanship of C. H. Curtis with J. W. Dixon, secretary.

CROW RIVER BRIDGE TO OPEN THIS WEEK

Popular Picnic Location Features Safe Bathing, Good Fishing and Ball Diamond.

CAMPBELLFORD, June 17 (By Examiner Staff Correspondent).—The opening of the popular summer resort, Crow River Bridge, which is owned by G. Sullivan, of Campbellford, is scheduled to take place this week. This location, which at one time was known as Chad Bridge, is one of the most ideal picnic grounds in this part of the country. Situated about six miles north of Campbellford, and one mile east of Healey Falls, it has all that a good holiday requires. Swings for the children, a softball diamond, tables galore, and a booth where supplies of every kind can be secured.

The bathing at Crow River Bridge is the best in this part of the country. Rock-bottomed, with a gradual decline, it is perfectly safe and extremely clean.

The camping grounds are of the best, and there is a fine well of spring water for the use of campers.

Good fishing is also one of the many attractions of this site, a feature that draws many visitors.

HOME TOWNERS

Tidbits, Interesting and Humorous CAMPBELLFORD

The churches of Stanwood, Springbrook and Rylstone are planning a combined picnic to be held on July 1st, at Crow River Bridge.

Mr. and Mrs. H. G. Kelsey, of Peterborough, were visitors to town on Sunday, the guests of Mr. and Mrs. E. H. Lewis.

Reeve F. Van Volkenbourg and Deputy-reeve N. Stone, of the town council, and reeve R. Innis, of Seymour, are attenning the convention of councils for the United Counties of Northumberland and Durham, being held at Cobourg this week.

Mr. and Mrs. H. Lapp were visitors to Stouffville over the week-end.

The Rev. Dean F. J. O'Sullivan, of Peterborough, has recently built a cottage at Crow River Bridge, where he expects to vacation this summer.

Heard on Front street on Saturday evening. He: "I was struck by the beauty of Campbellford when I visited here last year." She: "Well, you shouldn't get fresh then."

Mr. and Mrs. G. Lucy spent Sunday at Colbourne.

Mr. G. Macguire was a visitor to Toronto over the week-end.

Breeders To Meet On Wednesday Next

The Central Ontario Ayrshire Breeder's Club will hold its annual field day and picnic on Wednesday at the farm of J. Gordon Mann and Son, near Bridgenorth. Professor W. J. Bell, principal of the Kempville School will give an address.

A program including an inspection of the livestock of the farm has been arranged and all farmers interested are invited to attend by the club authorities. J. Gordon Mann is president of the club.

Picnic baskets will be brought for a noon lunch at the outing.

REPORT IS MADE BY COMMITTEE ON ASSESSMENTS

(Continued from page one.)

per cent. value, is $1,858,300. Add to this the business and income assessment and Campbellford's total valuation is $2 144,166. But its equalized assessment is only $798,780.

Another urban example: Cobourg, local assessment, inclusive of business and income $2,940,046, equalized assessment for county purposes $1,600,729; and the total valuation by the commission is placed at $4,765,583.

The village of Hastings: Local assessment, $268,500; equalized assessment $191 604; and the commission's valuation is .$455,416, including business and income.

The village of Millbrook: Local assessment, $274,975; equalized assessment $198,510; and the revaluation by the valuators is $425,000, including business and income.

Cavan township: Local assessment $1,666,505; equalized assessment, $1,-931,765 (this is higher than the local assessment); and the commissioner's valuation, $2,680,000, including business and income.

South Monaghan: Local assessment, $672,810; equalized $766,150; commission's total valuation, $936,666.

Seymour township: Local assessment, $1,144,306; equalized, $1,613,206; commission's valuation, $2,545,000.

Alnwick township: Local $429,950; equalized, $398,420; commission's valuation, $787,500.

Started at Bowmanville

"When we began our work we went first to Bowmnville" Col. Johnston stated. "The law required us to make a full, one hundred per cent. valution, but this council may see fit to adopt say only 60 per cent. of that amount.

It was said in both towns that you couldn't sell property in either. However, we went to the registry offices, and obtained the facts of recent sales. At Bowmanville we got thirty or forty sales. We looked over the different properties to make sure the sales were genuine. The property we then valued we compared with properties that had been sold. In the next town we did the same thing, and also checked back comparing sales and values in both of them. And so we went along, and then started in the townships. We are prepared to back up our valuation as compared with sales prices.

We have heard a murmur that we didn't value the buildings on farms. The value of any property is the sum it will sell for. In many instances you could not sell the buildings on a farm for one-tenth what it was worth. You have to sell both together. A building on a farm is not as valuable as in town, and a building here is not as valuable as in Toronto. The real value of a farm is made of the land and buildings. You cannot separate them.

We know of a farm in Murray township that sold for $11,000, and I doubt if the buildings were put there for that sum. The large farm house today is more or less a detriment."

Following a brief general discussion, this report on Reeve J. M. Bygott's motion was referred to the Equalization Committee, composed of the deputies of the various municipalities together with the reeves of those municipalities that have no deputies. Reeve Frank Pickard of Newcastle was appointed chairman.

Robt. Fair & Co. Ltd.

Mid-June Specials For Wednesday, 4-Hour Selling

Big Stock of Children's Silk Knit Bloomers, in colors of pink and white and sizes 6, 8 and 10. Pair.... **55c**

Special Line of Pink Wash Satin Brassieres, good width. Very suitable for stout figures. Each... **$1.45**

Full Range of Ladies' and Children's Cotton and Lisle Knit Vests, Bloomers and Combinations. Sizes and prices to suit all.

Ladies' Pink Brocaded Brassieres, good quality. Special today, each, **39c**

Ladies' Fine Quality Pure Linen Handkerchiefs, with narrow hemstitched hem. Reasonably priced, each, **15c**

Children's Socks or Sockees, in fancy or plain colors. These are in rose, sand, blue, green, peach or white shades. Pair..... **50c**

Ladies' Over-size Silk Hose, in sand, grey, gunmetal, white or black. Sizes 9 to 11, but not every size in each shade. Ranging in price from, pair..... **69c to $2.50**

Mercury Mills Pure Silk Hose, in light service weight, slendo heel, in many shades. Pair..... **$1.50**

"Kayser" Long Silk Gloves, in many shades as white, black, navy, pongee, mastic and grey. Pair..... **$1.50 and $1.59**

Printed Tub Silk. A smart, light-weight Silk for Summer frocks. Per yard..... **$1.59**

Crinkle Crepe Chiffon, in four beautiful shades: green, Alice blue, violet and pink. 36 inches wide. Priced at, per yard..... **$2.25**

New Silks and Wash Goods

Printed Voiles, in a wide assortment of new Summer patterns, fast colors, 36 inches wide. Ranging in price from, yard.. **59c to 75c**

We Have a Wide Range of "Independence" Prints, in many colored designs. Tubfast and one yard wde. Per yard..... **35c**

Printed and Plain Shantungs, suitable for coats or dresses, in block or floral patterns, 36 inches wide. They are priced at, per yard..... **$1.35 and $1.50**

"Buffalo" Scotch Fingering Yarn, 4-ply. Almost any color desired. Per lb..... **$1.35**

Summer Dresses for Every Occasion

A large assortment of styles in prints and plain colors. Coat dresses, bolero effects, jabots, pleats, flares and other fashionable style details. Sizes for misses and women, 14 to 44. Ranging in price from .....

$3.25 to $16.95

Printed Porch Frocks, in a variety of pretty new styles, sleeveless and short sleeve styles. Polka dots and floral designs; some trimmed with crisp organdie. Sizes 14 to 40. Priced from..... **$1.15 to $1.95**

Bathing Suits, made of fine quality all-wool yarn. In this group are several styles and colors, such as black, navy, Nile green, cardinal red, buttercup and lucerne. Misses', women's and children's sizes. Values from..... **$1.10 to $4.50**

Printed Cotton Crepe Nighties, made of fine quality material, attractive shades, with hemstitch trimming on front yoke. In medium and large sizes. Wednesday morning special.. **$1.29**

Dimity Pyjamas, in over-blouse style. Plain shades with contrasting color trimming. Sizes small, medium and large. Pair..... **79c**

Dimity Bloomers, in a group of light colors, in small, medium and large sizes. Pair..... **35c**

4-Hour Snaps in Linens

Factory Cotton, 40 inches wide. A strong, closely woven quality. Actual value, 29c yard. Specially priced for Wednesday morning at..... **5 Yards $1.00**

Longcloth, pure white bleach. A good, strong cotton. Regularly sold at 20c per yard. Wednesday morning special, yard..... **15c**

Pure Linen Roller Towelling, a strong, durable quality. White with colored border and grey and white stripe. Special Sale price, yard..... **15c**

Hemstitched Pillow Cases, 40 and 42 inches wide, made from fine quality Wabasso cotton. Our 35c quality on sale Wednesday morning for, each..... **25c**

Hemmed Bed Sheets, size 2 x 2½ yards, made from strong closely woven white cotton. Actual value, $1.39 each. Sale price, each..... **$1.15**

English Colored Bath Towels, size 20 x 40 inches, strong soft quality, in fawn with red or blue stripes. Priced at, each..... **29c**

GRASS RUGS

Grass Verandah Rugs in oval shape, with stencilled patterns in colors of blue, green and brown. Suitable for verandah, porch or cottage.
Size 3' x 6'. Each ...79c
Size 4' 6" x 7' 6" .$1.35
Size 6' x 9'. Each .$2.35

RAG RUGS, 39c Each

Reversible Rag Rugs in popular hit-and-miss patterns, with floral band borders. Suitable for bedrooms or bathrooms. Size 24 x 48 inches. Regularly sold at 65c each.

WINDOW SHADES 69c Each

First quality Window Shades, mounted on strong rollers that are guaranteed. Choice of plain white, cream or green. Standard size, 36 x 72 inches. Complete with fixtures.

WEDDING BELLS

EDWARDS—DARLING

WARSAW, June 17 (Examiner Correspondence).—A very pretty wedding was solemnized in Zion Church on Thursday afternoon, June 12, at two o'clock, when Willa Donalda Darling, daughter of Mr. and Mrs. Alexander Darling, became the bride of Hilliard Joseph Edwards, son of Mr. and Mrs. Arthur Edwards. The Rev. H. B. Herrington performed the ceremony.

The church was prettily decorated with an arch of ferns, bridal wreath and snowballs. A spray of these was used to mark the guest pews.

The bride, who looked charming in her gown of white georgette with veil of embroidered tulle caught with a bandeau of pearls and orange blossoms, entered the church on the arm of her father. She carried a bouquet of butterfly roses.

Miss Lulu Darling, cousin of the bride, was bridesmaid, wearing a gown of pink georgette, large picture hat and matching nose with black satin shoes and carried a bouquet of dark pink butterfly roses.

The bride's sister, Miss Violet Darling, in leaf green crepe de chene, was a charming little flower girl, and carried a pretty basket of pink roses and lily of the valley.

Mr. Ivan Drain, cousin of the bridegroom, was best man.

Lohengrin's Wedding March was played by Mrs. Roland Payne, aunt of the bride, and during the signing of the register, Mrs. Herrington sang "I Love You Truly." The ushers were Messrs. Percy Darling and Ralph Garbutt.

After the ceremony a reception was held at the home of the bride's parents, where the guests which numbered about sixty were received by the bridal party assisted by Mrs. Darling wearing a gown of rosewood flat crepe with hat, hose and shoes to match, and Mrs. Edwards, in a gown of cinnamon brown flat crepe with matching hat, gloves and shoes.

The table was prettily decorated in pink and white, with bells and streamers and vases of mixed flowers.

Later, Mr. and Mrs. Edwards left by motor and after a short stay at McCracken's Landing left for Toronto, Niagara and Detroit. The bride travelled in rose biege silk lace ensemble with brown kid shoes. She carried her coat of green coverette with grey squirrel collar, and wore the gift of the bridegroom, a brown Australian fox fur.

The bridegroom's gift to the bridesmaid was a cut crystal and pearl necklace; to the flower girl a twin pearl ring; to the best man, a pearl tie pin; to the soloist, a Dutch silver candle stick; to the pianist, a flower bowl, and to the ushers, gloves.

Famous first in Dixie

now Canada enjoys this coffee of rare flavour

Once the distinctive feature of the hospitality of the Old South, its fame is now world-wide.

SOUTHERNERS love to talk about the old Maxwell House in Nashville, Tennessee. For to the Maxwell House came all the famous, the distinguished, the illustrious visitors to the South.

And through them the fame of the Maxwell House spread. But above all the fame of its food and of its coffee.

For at the Maxwell House was served a coffee so blended, so wonderfully rich and mellow that those who tasted it once, never forgot it. Here was the final result of years of patient testing of all the coffees from forty tropical countries.

How the Fame of Maxwell House Coffee Spread

To their homes in distant cities, the guests of this fine old hotel carried the news of its coffee. Everywhere families heard of Maxwell House Coffee and secured it for their own tables.

The same coffee which so delighted the guests of the old Maxwell House is sold in vacuum tins in grocery stores in Canada.

Give your family the enjoyment of this wonderful blend. Taste the delicate fragrance of this rich, mellow liquid. Learn why lovers of good coffee have been so eager to secure Maxwell House. Plan to serve it tomorrow for breakfast or dinner. Ask your grocer for one of the blue tins of Maxwell House Coffee.

"GOOD to the LAST DROP"

In 1 lb. and ½ lb. tins.

MAXWELL HOUSE *Coffee*

FRESH Because Vacuum Packed

Maxwell House Coffee Hour every Thursday Night at 9.30, Daylight Saving Time, CKGW, Toronto

The Examiner

The Examiner is a member of the Audit Bureau of Circulation.

The Daily Examiner, published every lawful evening by The Peterborough Examiner, Limited. Office: 416 George Street. $6.00 per year, delivered in City; out-of-town subscribers, by mail, $4.80 a year.

The Weekly Examiner, published every Thursday. Subscription price, $1.50 a year.

U.S. REPRESENTATIVES

Special U.S. Representatives—W. H. Stockwell, 625 People's Gas Building, Chicago, Ill.

New York—Chas. F. Miller, 225 Fifth Avenue.

Advertising Rates on Application.

R. M. GLOVER, Managing Director.

'PHONES—Editorial 1601; Business Office 1600. Private Branch Exchange to All Departments.

TUESDAY, JUNE 17, 1930

A CHANCE FOR BUSINESS.

The new United States tariff will furnish Canadians with a fresh opportunity to increase sales to American tourists.

By reason of the difference in the United States and Canadian tariff schedules, now materially enlarged on many articles, Canadian merchants will be able to offer to their tourist patrons attractive prices in commodities imported from France and England, such as laces, linens, jewelry, chinaware, cutlery, etc., which carry duties of from 40 to 80 per cent. less than the same importations under the new United States tariff.

As tourists into Canada may take back with them duty free goods to the value of $100, there is an unique opening for the alert merchant who will advertise for the benefit of visitors precisely what articles they can save money on when purchased on this side.

The revenue from tourist traffic last year is estimated at $300,000,000; there is no reason why the United States tariff changes should not be used to greatly increase the revenue from this source during the next three months.

SIGNS NOT ENOUGH.

Investigating the death of a child killed by an automobile near Orillia, a coroner's jury has recommended that signs be erected on the highway on each side of the school property calling the attention of motorists to the fact that they are approaching a school and advising them to drive slowly.

By all means, let these protective signs be installed, but at the same time, observing the attitude of many drivers to similar warnings in other parts of the country, The Examiner cannot help but point out that something more effective than road signs will have to be found if young lives are to be saved.

School signs along the highways mean nothing to many motorists; we have such signs in the neighborhood of Peterborough schools without producing the desired sane driving hoped for when the notices were erected.

Any one who has seen the pace at which traffic rushes by the school signs on Water street at the noon hour can be pardoned for doubting the efficacy of this method of attempting to appeal to the common sense of many drivers.

They who drive apparently do not always read, if the reaction to school warning signs can be taken as a criterion.

THE PROVINCIAL BATTLES.

The two provincial campaigns which culminate on Thursday may or may not serve to throw some light by which political experts may be able to predict the federal results, in Alberta and New Brunswick.

On the whole, however, it might be well not to place too much reliance in the provincial returns as a guide to what is to happen in the Dominion election next month.

The issues before the voters in Thursday's elections are entirely different from those upon which the big battle will have to be decided, and while the result may have some effect upon the morale of the contending parties, it will not be an accurate guide as to happenings in the larger field.

In Alberta it is not expected that there will be much impression made upon the grip the Farmer administration has upon the confidence of the people, the fact that four seats have gone by acclammation and that the two old parties have nothing like a full array of candidates in the field showing which way the wind blows.

In New Brunswick the chief issue seems to be the liquor question.

The Baxter Government introduced a Government control system and is being attacked on that account by the prohibition forces, while the leader of the Opposition promises a plebiscite on the question should the Liberal party be victorious.

TO-MORROW'S STREET FAIR.

Remembering the fine work that has been done by the Rotary Club of Peterborough in aiding crippled children and in furnishing camp facilities for the boys of the city and district, the community will undoubtedly rally behind the Rotary Street Fair to-morrow night and make that gala outdoor event a record-breaking success.

The market square will be transformed for the occasion into a fairyland of bright lights and gaily decorated booths, and all Peterborough will be there to enjoy the fun and contribute to the financial triumph of the Rotary fair.

The Rotary Club is entitled to this assistance by reason of its record of achievement on behalf of worthwhile enterprises.

Through its efforts the boys of this community have an unique opportunity of enjoying a body-building and character-developing holiday under sane supervision and at a minimum of success.

Each year scores of boys have taken full advantage of the facilities of the Rotary camp and have benefitted materially in health and otherwise by reason thereof.

In addition Rotary has opened the door of a fresh outlook on life for many crippled children who, thanks to the assistance and interest of the Rotary Club, have been given a chance to grow up into normal men and women.

That work alone entitles to-morrow's big street fair to generous support—and The Examiner is confident it will be freely proffered.

TRADE RECESSION.

Besides being vice-president of the Union Trust Company, of Cleveland, Mr. Allard Smith writes pieces for the papers, as a student of the economic situation in his country. Quite recently, Mr. Smith has been devoting considerable thought to the American mass mind. It seems he has taken it apart to see what makes it tick and the following are some of the things he found in his probing: That the mass mind is subject to moods which fluctuate over a wide arc. In good times business sentiment is likely to swing up to a rather ridiculous pitch of unguarded optimism and, conversely, when times are bad, pessimism is carried to extremes. Attention is directed to the fact that when trade and industry were making new high records and the speculative fever was rampant, men were talking in all seriousness about "the new era." The opinion widely prevailed that nothing could prevent the indefinite expansion of activities and rise of security prices. Then came the most devastating stock market collapse in history. "Optimism," remarks Mr. Smith, "is frequently most pronounced just before the crash comes. Similarly pessimism is usually most unanimous just at the moment that improvement in conditions is near at hand. Nothing is so characteristic of an American trade recession as the general belief that the country is in for a prolonged period, perhaps years, of poor business. Something of this feeling exists in some quarters now." The banker observer points out, however, that actually during the present century periods of receding business have never lasted more than about a year and, moreover, from the point on the calendar when business falls as low as it did last December, genuine recovery in the past usually has gotten under way in from four to eight months. In a nutshell, the point he makes is that if there isn't very much to cheer about, there is an equal paucity of things to be alarmed about. Factors at work to bring improvement, he enumerates as being an ample supply of easy money, low commodity prices, some improvement in construction and prospects of some gains for retail trade, as employment improves. — Hamilton Spectator.

A HERO SACRIFICED.

Another valuable life has been lost to Britain and the world in the mad craze for speed and more speed.

Testing out his new boat, Miss England II., on the waters of Lake Windermere, at Windermere, England, Major Sir Henry Segrave lost his life yesterday. One of his mechanics was also killed and another was rescued, though badly injured. The remarkable craft was doing more than 100 miles per hour when the fatal moment arrived.

Sir Henry Segrave, a British army officer and one of the bravest and most daring men in the world, was preparing for another invasion of America. In 1929, it will be recalled, he drove his Golden Arrow automobile to a new world's record in Florida. On that occasion, at Daytona Beach, he attained a speed of 231.36 miles per hour, or 23.81 miles per hour faster than the best previous record, made by Ray Keech, an American. Most great sportsmen excel in only one thing. Sir Henry Segrave was equally at home on land or water, as his achievements show. He was also interested in aviation. He was technical adviser to the Air Council in 1917 and had previously been attached to the general staff in France. In 1926, 1927, 1928 and 1929 he was world prominent in lowering records and winning championships on the land and on the water. This year it was his intention to bring his new boat, Miss England, to America, here to race with Detroit's own Gar Wood. Sir Henry—who was knighted for the fame that he brought to his native land and the public service he had performed—hoped to attain a speed of 120 miles per hour with the new wizard of the waves. Unofficial tests within the last few days had produced speed of more than 108 miles with the craft, and it was generally felt that the Miss England had not been fully extended.

* * * *

We may be old-fashioned, but we must confess that we can see little excuse for the continuance of the motorboat and automobile speed race. Almost every big event of this kind brings fatalities or serious injuries to someone, either at the time or in the training period that precedes it. The annual whirl at the Indianapolis speedway a few days ago was just an average instance. One driver was killed and, as we remember it, one or two persons injured, when a machine blew a tire or was otherwise unable to stand the gruelling strain. It is the old, old story. When men and machines are pushed so far beyond the normal point, something must break. And then someone is killed and everyone says, "This sort of thing should be stopped." But it goes on just the same.

There are forms of activity in which the endangering of life can be justified. One of them is the defense of the nation. Another is an attempt to save someone from drowning or burning to death or being run over by an automobile. A third justification is found in the field of science where, in countless cases, men have sacrificed their health or their lives as subjects of experiment. Sacrifices of the type mentioned—and there are others that might be given—are proper and justifiable. Can this be said, however, for purely sporting "stunts?" We think not. The world has not been enriched by discovery of the fact that it is possible for an automobile to travel 231.36 miles per hour. Such a machine has no practical use. The public has no desire to move about at such a rate, even if the idea were practicable. A car of this kind, of course, cannot be used for ordinary purposes. The same thing is more or less true of speedboats of the type of Miss England. They are simply freak craft, designed for terrifying rates, and subject, at all times, to accident and disaster.

* * * *

No one should gather the idea that we are in any way attempting to detract from Sir Henry Segrave's reputation. No one could do that, no one would think of doing it. We are simply expressing the thought that it is too bad, that it is a tragedy, that it is a needless, useless waste of valuable human lives, to keep up this amazing round of speed races. They serve no good purpose and they inevitably exact their toll.—Border Cities Star.

EDITORIAL NOTES AND COMMENT.

Use less horse-power and more horse-sense on the highways.

Motor accidents and drownings claimed a dozen more lives in Ontario over the week-end. A movement for a safe and sane Sunday is badly needed.

If you haven't secured your ticket for the Rotary car, may we remind you that to-morrow is your last chance to win the beautiful car that is the prize for the best estimator?

Sunday was father's day, and as might have been expected, even the weather took a hand in making it hot for dad.

Toronto aldermen will have to accept a wage cut, but there'll be no lock-out until the next municipal elections.

It is complained that Mr. King talks too long and Mr. Bennett talks too fast. Probably before the campaign is over there'll be a protest that both talk too often—summer weather and political speeches being a combination that fails to make a hit with the average elector.

To Help British Industry

Montagu Norman, Governor of the Bank of England, who leads the bankers who will finance British industrial reform.

A Thought

LIFE

Life when it is real is not evanescent; it is not slight; does not vanish away. Every noble life leaves the fibre of it interwoven for ever in the work of the world; by so much evermore, the strength of the human race has gained.—Ruskin.

What To-day Means To You.

"GEMINI."

If June 17th is your birthday, the best hours for you on this date are from 11 a.m. to 1 p.m., and from 6 p.m. to 8:15 p.m. The danger periods are from 5:30 a.m. to 7 a.m., and from 9 a.m. to 10 p.m.

Troubles and obstacles in your pathway are anticipated for this date. If you receive them as a moral Northeaster to strengthen and to brace you, no harm can befall you, and good will come out of it all. Brace your shoulders, and march steadily onward!

The child born on this June 17th will have a refined nature, and a somewhat timid one. It will lack self-assertiveness, and will need moral encouragement and kindly criticism. It will demand a great deal of love and affection, and will give the same in return.

Courtesy is a natural and not an acquired trait of yours—a symbol of your kindly heart. Outwardly, your character is not a forceful one; you win through more subtle ways and means. Your politeness is better than another's logic, and you can persuade when you cannot convince. As a child, you probably coaxed your father or enticed your mother into letting you do things, which were against their parental judgment.

Develop your intuitive powers—your first impulses and first impressions are nearly always correct! This applies to people as well as other things, and your first loves usually remain favorites. Beware of underestimating your own abilities, and of doubting your own judgment! You are better, working along than in partnership, and you will never do well if you take an inferior position. You have too much curiosity, too much independence of thought, to be a blind worker, or a mere cog in a wheel. You are not a "darling of the gods," you will succeed only through your own brains and industry.

You should possess great recuperative powers, and much, if not all of your ill health can probably be attributed to wrong habits of living. You are very sensitive to vibrations around you, and you quickly feel changes in atmospheric conditions—your body acts like a barometer.

(Copyright 1930, by the Bell Syn., Inc.)

Pearls are produced by the meleagrina (speckled) oyster only, the products of the other brands of oysters being declared not genuine by a recent decree in the French courts.

APRIL ESCAPADES

By KATHLEEN NORRIS

(Continued from yesterday.)

CHAPTER XXXVII.

Again for a moment nobody spoke, in the orderly kitchen, with its wiped, shabby table oilcloth, and its brushed linoleum that was worn into brown circles. The clock ticked, and the hot water faucet dropped an occasional pearl upon the dry zinc surface of the sink. Only one lamp was lighted, the green-shaded light on the table, where the children did their evening lessons; the drop light over the sink was dark.

"Mother, we've been in—sort of—trouble, the last few days," Martin then began, haltingly. "And perhaps we ought to tell you about it—

"I couldn't go out," he added, as in sheer stupefaction Mrs. O'Hara was still, and none of the others spoke. "So I had to ask Mr. Christopher Steynes (the syllables were so many threats) I had to ask Mr. Christopher Steynes to come here," Martin repeated, with a glance at him. "I thought you'd be at Uncle Robert's until at least eleven."

"Your Uncle Robert is very bad, and I promised I'd get into a wash dress and go back and set with him," Mrs. O'Hara said automatically, her mind not upon her words, her anxious eyes upon her children. "I don't know why you had to keep anything from me, Mart," she added, her look moving from one member of the silent, self-conscious circle to another.

"In this case, Mrs. O'Hara," Cass said, "there was no reason why you should ever have been bothered by it!"

Mary Kate's mother gave him a glance of superb scorn, a look expressing all the resentment of the reticent, proud woman whose private affairs are indecently and unfairly made public. Then she turned her expectant eyes toward Martin again.

"Tell me what on earth is goin' on, Mart."

"Mother—!" Mary Kate began impulsively. But her mother stopped her.

"Leave your brother talk!" she commanded. Mary Kate subsided into silence, her whole slender figure drooping, as she sat at the kitchen table, her softly tumbled coppery head resting on her hand.

"Ma," Martin began, "this Mr. Steynes here is a friend of Mr. Rountree's, and they asked our Mary Kate, last week, if she would pretend for two days to be married to Mr. Steynes."

A sharply horrified look at her daughter was Mrs. O'Hara's reception of this, Chris essayed to speak.

"The reason being—" he was beginning when Mrs. O'Hara silenced him as she had her daughter.

"Just a moment, please!"

"The reason was," Martin resumed, accepting Chris' opening, "that some woman was pursuing him and hoped he'd ask her to marry him. She had followed him out from New York."

"You didn't get yourself mixed up in that sort of thing?" the mother asked, with a stern and incredulous look at Mary Kate

"There was to be money in it," Martin pursued relentlessly.

"Between us and all harm! Mrs. O'Hara whispered.

"Look here, Mr. O'Hara, you're giving your mother an entirely false idea of the whole thing," Chris interrupted impulsively.

"I'll take it the way my son gives it, if you please," Mrs. O'Hara told him. And again Christopher fell silent.

"Mary Kate wanted the money for my German trip," Mart conceded, before continuing.

"Mart," his mother pleaded, "don't tell me she knew no better than that!"

"Well, anyway," Martin went on, "she and Mr. Steynes bought clothes, and she went down there to Burlingame—she didn't go to Sacramento at all—"

"Molly—?" her mother questioned heartbreak in her voice. Mary Kate made no answer; she did not raise her head.

"She told us she was going to Sacramento," Martin pursued, "but she went to Burlingame, and when she went to dinner at Mr. Rountree's, she went with Mr. Steynes, here, and was introduced as his wife."

"Don't say such things, Mart!" Mrs. O'Hara rebuked him.

"It's true. I drove the doctor home that night," the boy said, "and I saw her. His place is just opposite the Rountree place, and I was starting for home when I saw her come out on a sort of terrace there, all dressed up—oh, my God!"

He put his hand over his eyes. There was absolute silence in the kitchen, except that Mrs. O'Hara drew her breath with a sort of whimpering sound.

"I went kind of crazy, I guess," Martin said. "I started to come back to the city, like I always do, leaving the doctor's car down there, and all of a sudden something seemed to burst inside my head—"

"Oh, blessed and merciful Lord—" Mrs. O'Hara whispered. Her eyes were shut.

"I came in here 'round midnight, or later," Martin said. "You called out to me, remember? Anyway, I stayed in my room upstairs until I thought you were asleep, and then I changed my clothes, and emptied my pockets, and drove myself back. I went to Rountree's, there were still lights there, and a maid answered the door. I said that I had come to get the young lady—the red-haired young lady—that I was to call for her—and she said, 'Oh, that was Mrs. Steynes. She and Mr. Steynes went home long ago!' I went back to Burlingame, and into the telephone office, and asked the girls there where Mr. Steynes lived, and they told me. I suppose they thought I was his chauffeur, or had to call for someone at his house, I don't know.

"For about an hour I walked around the place, listening and watching. And after that I began to go crazy again, thinking of our Mary Kate in there—and you, and my father, and all of us loving her so! And him with his money—

"You know I wasn't going to kill him. But I wasn't going to let him get away with that, either—not with our Molly. And that's what got my arm, Ma. I never went to Portland, any more than she went to Sacramento. Mr. Steynes here got me before I got him."

Mrs. O'Hara looked at her son for an endless moment

"And Mary Kate wasn't there at all!" she whispered.

"Oh, yes, she was. She was upstairs, in his room."

"You liar!" Mary Kate said simply, with a look.

"My God, have mercy; my God, have mercy," Mrs. O'Hara whispered.

"Allow me to say that you have gotten an entirely false idea of the whole thing," Chris interpolated authoritatively and impatiently. "This is all nonsense! You daughter took part in a little masquerade, and except for her brother following her, and causing a lot of police interference, nothing would have come of it at all."

Police "interference?" echoed the mother's voice.

"After the shooting. Yes. But the whole thing," Chris explained, briskly, "has been closed up. It's done. There's no follow-up whatever. It was all extremely foolish, and we got a bad break, but it's over. Your son's wound is practically healed, I believe he takes off the bandages in a few days. And as for your daughter here, Mary, she played her part with a beautiful dignity, and lived up to her agreement absolutely. As for anything else, I never put my hand on her. She'll tell you so. I never kissed her!"

"And furthermore," Cass added, unexpectedly, "Mary Kate and I are going to be married, and the sooner the better. When she tells me that everything was all on the level, I believe her. The whole thing was a mistake, but we all make them, and as far as I'm concerned—I'm never going to allude to it again!"

"I told you that because it's true!" Mary Kate said, explosively.

"And now that everything is settled so beautifully, what do we do with Mr. Christopher Steynes' money, that can buy him anything?" Mart asked, in an ugly tone.

"We do nothing with it, we don't want it," Cass said.

"Mother," the girl asked, turning her tear-soaked eyes and stained, pale face toward the older woman, "do you believe me?"

Mrs. O'Hara looked at her. Then her own eyes filled, and she smiled, and opened her arms. And with a burst of bitter tears Mary Kate went into them, sitting on her mother's lap, straining her slender figure against her mother, locking her arms about the older woman's neck, and hiding her shamed face on the breast that had been her refuge from the first hour of her life.

(To be Continued.)

"Trial marriages will never get the crowd," says cynical Sue. "Preliminary bouts are never as attractive as a finish fight."—By Gettier.

Aged Convert Dead

The death of Rev. H. Tsuchiya of Shizuoka, Japan, one of the first converts of pioneer Canadian missionary, Rev. Davidson McDonald, is reported from the Tokio headquarters of the United Church of Canada mission to Japan. He was 75 years old, and was ordained as a Christian minister in 1881.

Monthly Meeting Zion Ladies' Aid

PETHERICK'S CORNERS, June 17 (Examiner Correspondence) —Zion Ladies' Club met on Wednesday afternoon at the home of Mrs. Alfred Barnum with about twenty-five present. After the regular devotional and business program, a duet was sung by Mrs. Harry Barnum and Miss Elsie Forde. An interesting question drawer was conducted by Miss Gladys Simpson. The July meeting will be at the home of Mrs. L. Anderson.

Miss Gladys Petherick, missionary convenor, was in charge of the program at Wednesday evening's League service when forty-five were present. The hour of meeting will be 8.15 instead of 8.00 for the balance of the summer.

Mr. Grant Kerr is able to be out again following a severe cold. The management of the Menie softball team are pleased to welcome back their valuable second baseman and pitcher whose absence left a big gap in the line-up.

Uncommon Sense

By John Blake

MAKING A NEW WORLD.

People in a Schenectady picture theatre a few weeks ago, heard and at the same time saw actors and singers who were doing a vaudeville act more than a mile and a half away. The effect of such a demonstration upon the people in the time of the Spanish war would have been more than astonishing—it would have been staggering. Had it been shown a few centuries earlier, it would have been looked on as black magic, and those who produced such a miracle might have been in grave danger of their lives.

Already we are accustomed to the "movies", though they are comparatively young. We are becoming accustomed to the "speakies" too. But television, while it has been the subject of experiment and comment for several years, is still new and exciting. The possibility that before very long one may see and hear a friend who is speaking across the continent seems now just around the corner. Before we realize it we may be seeing and hearing dramatic performances given on a stage in London or in Paris. We may be listening to and looking at street scenes in India—such scenes as are now described by the correspondents who are reporting the Ghandi uprising.

Perhaps, if there is another great war, people in peaceful lands may look at battle scenes. Such pictures would of course have to be "bootlegged," as military leaders do not like publicity for their operations. But "bootlegging" anyways is not so difficult as it once was. Experience is a marvelous teacher.

Progress in invention and science has moved as an avalanche moves down a mountain-side, attaining constantly greater speed. Ages doubtless elapsed between the first roughly-hewn boat, poled in shallow water and the first vessel which spread sails to the wind. There were more centuries of sailcraft, and then almost yesterday, as civilized history goes, Fulton harnessed a clumsy steam engine to a river boat. In a comparatively short time thereafter, the Bremen was rushing from Hamburg to New York, with squadrons of airplanes to bid her "bon voyage" and other squadrons to welcome her at the end of her journey.

Now the great dirigible has flown again over the ocean. But we are used to that. Hasn't she already flown around the world? Science will have to do something more than that to startl us. And science will. For quite awhile we shall be thinking and talking about television, until it is an accomplished, familiar fact. Then we shall want something else to talk about. And it is that human thirst for progress which makes progress. Without that vast and eager audience, science would have no incentive and no money to put on its great show. So we are all, in a sense, contributors to the making of this new world.

(Copyright 1930, by the Bell Syn., Inc.)

ASK for WANT AD DEPT
CALL 1600

CROSSWORD PUZZLE NO. 1702 (Copyright 1930, by the Bell Syndicate, Inc.)

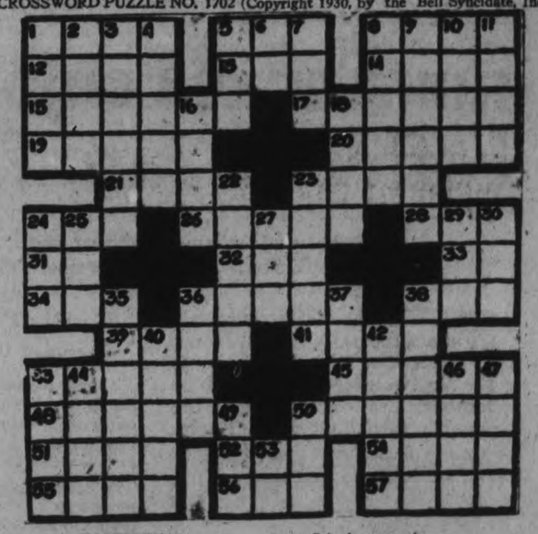

HORIZONTAL

1—Male deer.
5—Fear.
8—To boil slowly.
12—Learning.
13—Through or by.
14—To conceal.
15—To stop.
17—Farm.
19—Small vegetables.
20—Incited.
21—Period of time.
23—To sense.
24—Possesses.
26—Hauled.
28—Female sheep.
31—Above.
32—Humor.
33—Upon.
34—Sleeping place.
36—Stormed.
38—Pole.
39—English school.
41—Secure.
43—Cocoanut kernel.
45—Swift.
48—Shuns.
50—To lure.
51—Transmitted.
52—Equality.
54—Again.
55—Woody plant.
56—Collection of sayings.
57—Not so much.

VERTICAL

1—A blow.
2—Ripped.
3—Clothes.
4—Fowl (plural).
5—Lokely.
6—Pronoun.
7—Unit of energy.
8—Portion.
9—Stinging sensation.
10—Margin.
11—Unwanteed plant.
16—Bench.
18—Regretted.
22—Mountain ash.
23—Festivities.
24—Wheel center.
25—To imitate.
27—Toupee.
29—To court.
30—Conclusion.
35—To testify.
36—Street.
37—To mend.
38—To mourn.
40—Hackneyed.
42—Deadly.
43—To throw.
44—Above.
46—Tools.
47—Moisture (plural).
49—Watering place.
50—Age.
53—Article.

Wood Gundy Purchases New Issue City Peterborough Bonds

TO-DAY'S QUOTATIONS

Closing Figures on Principal Active Stocks

Grain — New York — Mine — Canadian

Toronto Stocks

Supplied by
BIGGAR AND CRAWFORD
Peterborough

Complete to close, 3 p.m. E.D.S.T.

Complete to 2.00 p.m.:

	High	Low	Last
Abitbi	26	—	—
Bell Telephone	150	149¾	149¾
Brazilian	40½	37⅛	39¼
Brit. Amer. Oil	18⅞	16½	17½
Brit. Col. Power A.	18⅞	16½	17½
Burt, F. N.	45½		—
Canada Brewing	7	—	—
Canada Dredge	33½	31	31
Canada Malting	18½	18	18½
Can. Vinegars	29	19½	19½
City Dairy	60	55	57
Cons. Smelters	188	186	187
Cockshutt Plow	17	16½	17
Distilelrs, Seagram	10¾	10	10
Dom. Bridge	48	45½	47¾
Dom. tSores	21¼	20¼	20¾
English Elec.	42	—	—
Ford "A"	32⅞	31	32⅞
Goodyear Tire	130	....	....
Int. Utilities "A"	43	....	....
Inter. Nickel	23¼	21¼	23¼
Inter Petroleum	18½	17¾	18¾
Imperial Oil	20½	18⅝	20½
Laura Secord	45½	....	....
Loblaw "A"	13½	13	13
Mont. L., H.&P.	54¼	....	....
Massey Harris	31¼	28¼	29
Moore Corp.	23	....	....
Page Hersey	90½	87	87
Pressed Metals	16	14½	15½
Service Stations	39	37¾	39
Standard Paving	20	....	....
Steel of Canada	42⅞	41¾	42
Westons Ltd.	36½	36¼	36¼

Quotations Abroad Affect Chicago Trend

CHICAGO, June 17 (CP).—Unlooked-for comparative strength shown by Liverpool wheat quotations led to early upturns to-day in wheat values here. Liverpool dispatches said recent price breaks in wheat had tended to bring more buyers into the market. Indications of enlarged available purchasing power were also apparent in Chicago. Opening 1-8 a 1 1-8c higher, Chicago wheat afterward scored some additional gains. Corn, oats and provisions displayed an upward trend also, with corn starting 1-2 to 1 1-8 cents up, and subsequently continuing firm.

AT WINNIPEG.

WINNIPEG, Man., June 17.—Wheat—July 2 1-4 to 7-8 higher at 101 3-4 to 100 3-8; Oct., 2 5-8 to 1 3-8 higher at 106 to 104 3-4; Dec., 2 3-8 to 3 1-8 higher at 107 to 107 7-8.

Oats—July, 1 5-8 to 1 1-8 higher at 47 1-2 to 47; Oct., 1-2 higher at 45 1-8.

AT CHICAGO.

CHICAGO, Ill., June 17 (CP).—Wheat—July, 96 3-4; Sept., 99 7-8; Dec., 103 5-8.

Corn—July, 75; Sept., 75 1-8; Dec., 69 7-8.

Oats—July, 35 3-4; Sept., 36 7-8; Dec., 40 1-4.

ANZACS AIM TO BUILD AIR FORCE

New Defenses Must Be in Air, States New Zealand's Premier.

MUST KEEP PACE.

WELLINGTON, N. Z., June 17. — (C. P. Cable via Reuters)—New Zealand's new Prime Minister, Rt. Hon. G. W. Forbes, does not believe the day of war is past. He said this in reply to a deputation headed by Sir Andrew Russell, war-time commander of the New Zealand forces, which today urged retention of the Land Defense vote in the present estimates.

New Zealand ought to keep pace with the development of air defense instead of spending too much money on land defense, the Prime Minister declared. He added however, that the government did not intend to scrap the whole land defense system, though it was desirable to overhaul and improve it.

Strong Hand Forces

In addition to the permanent force the New Zealand Land Defense forces include nine regiments of Mounted Rifles, 21 batteries of artillery, and 12 battalions of infantry with the auxiliary services. There are a large number of rifle clubs and military training is compulsory between the ages of 14 and 25, with a large body of senior cadets organized.

The New Zealand Navy, a unit of the Royal Navy, includes the two 4,850 ton cruisers, Dunedin and Diomede.

SHORT FOUND ON LAKE.

TOLEDO, O., June 17. — (C.P.)—Coast guardsmen seeking the fate of eight missing Toledoans missing since Saturday when their speed boat was found floating in Lake Erie near West Sister Island, to-day found a life preserver near the island with a shirt bearing the initials of Herbert Nauts, a member of the party.

Finding of the shirt was taken to indicatae that all of the eight men drowned when thrown from the speed boat.

STANDARD FEELS SELLING BLAST

Prices Carried Down Sharply During First Hour of Trading.

TRADERS CAUGHT.

TORONTO, June 17. (Special to Examiner.)—Mining stocks felt the full blast of selling at the opening this morning and prices were carried down sharply. Volume in the first hour was the heaviest in weeks and was accounted for by forced liquidation, distress selling and anything else you want to call it. the break of Monday was hardly sufficient to impair margin accounts to any large extent but a number of traders were caught in between two markets. Mining stocks were being sold to protect industrial securities and one brother had an order to sell a number of the golds for a client who was called for funds to protect his New York account.

The high priced golds finally gave way after striving to hold through the greater part of the reaction. Losses here were not extended but Hollinger dropped below $6 and the others were off in proportion.

Noranda was down to $23.50, but resisted selling in a satisfactory manner and there was always a market for this issue at a price. In fact some brokers say there is accumulation at these levels.

Hollinger is doing well in developing new ore and it is said that enough ore is being placed in sight to take care of milling without depleting ore reserves.

The new vein system on Vipond is understood to be exceptionally good and there are those who are looking for market appreciation once the present situation of unsettlement in the market is over.

Good news for Nordon was contained in a wire from Los Angeles to-day, reporting Shell had brought in its No. 1 state a in Lea county, New Mexico for 10,400 bbls and 39,000,000 cubic feet of gas. This well is less than two miles from Nordon. Nordon's button willow well in California, on which drilling started Saturday is now 600 feet deep.

WALL STREET DROP CHECKED

Pivot Shares Work Higher Upon Appearance of Large-Scale Supporting Orders.

COTTON FIRMER.

NEW YORK, N.Y., June 17. (C.P.)—The drastic decline in stock prices was checked to-day by large scale supporting orders, although an enormous volume of selling was dropped upon the market in the early transactions, evidently representing the liquidation of impaired marginal accounts.

Pivotal shares worked higher after the first few minutes of trading, but gains were moderate and maintained with difficulty, as many traders welcomed each advance as an opportunity to lighten holdings at diminished losses. Trading was in enormous volume, the ticker quotations falling nearly an hour behind floor transactions.

The market was helped by a firmer tone in the cotton and grain markets during the early hours of the day, but further price cutting in copper, announced during the early afternoon, provided another unfavorable factor, some custon smelters were said to be quoting domestic copper at 11¾ cents a pound, the lowest since the start of the great war.

FOREIGN EXCHANGE.

NEW YORK, N.Y., June 17 (CP).—Prime mercantile paper, 3½ per cent.

Foreign exchange steady; demand rates (Great Britain in dollars, others in cents): Great Britain, 4.85 5-8; France, 3.92 5-16; Italy, 5.23 1-2; Germany, 23.84 1-2. Canadian dollars at 1-32 of one per cent. premuim.

10 HOURS AFTER COLLISION COASTGUARD WAS TOLD

BOSTON, June 17.—(CP)—Federal investigation of the Fairfax-Pinthis disaster stood adjourned today with testimony in the records that not until nearly 10 hours after the collision was a coastguard cutter told of the sinking of the Pinthis. The cutter, the Tampa, was 23 miles away.

Commander Stanley V. Parker of the Tampa and James Hodges, chief radio operator, testified yesterday on the radio messages at 10 p.m. on the night of June 10, three hours after the crash from which 47 lost their lives. The operator was asked by the Nahant coastguard station to inquire of the Fairfax about a reported collision.

Hodges said he messaged the Fairfax and received the reply, "Everything Okeh."

PARKING RULES

Police orders issued to-day prohibited parking on Murray street between George and Aylmer streets to-night. This was ordered because of the welcome parade for the Premier to-night.

To-morrow no parking will be allowed on the Market Square or on Water Street between Simcoe and Charlotte streets, or on Charlotte street, east of George street. This was made necessary by the Rotary Carnival.

CLOSE BIDDING FOR NEW ISSUE

$195,000 Mature on June 30, 1940 and $31,500 on June 30, 1960.

5 PER CENT BONDS.

TORONTO, June 17 (Special to The Examiner).—Close bidding was in evidence on the new issue of $226,500 City of Peterborough five per cent. bonds which were purchased last night by Wood, Gundy and Co., Ltd. It will be noticed that the first three bids were within scope of 3½ per cent. Following is list of bids received: Wood, Gundy and Co., Ltd., 99.10; A. E. Ames and Co., Ltd., 99.07; Matthews and Co., 99.067; H. R. Bain and Co., 98.62; J. L. Graham & Co., 98.577; The Bank of Montreal 98.52; C. H. Burgess and Co. 98.51; Dyment Anderson Co. 98.49; Bell Gouinlock and Co. 98.37; Dominion Securities Corpn. 98.336; Gairdner and Co. 98.321; McLeod, Young, Weir and Co. 98.15; Stewart Scully and Co. 98.115; Bickle Clark and Co. 97.75; Fry, Mills, Spence and Co. 97.52.

Of these bonds $195,000 mature on June 30, 1940, and $31,500 on June 30, 1960.

MINING DECLINE STILL CONTINUES

Lindsleys Rally in Second Hour After Period of Heavy Selling.

HUDSON BAY DOWN.

TORONTO, June 17. (C.P.)— Stock continued downward at the resumption of trading on the standard stock and Mining Exchange to-day, and the noon-hour very little recovery had been made. Volume was again large.

International Nickel, which dropped a full point at the start, to $21.25, came back to $22.70, where it was up 45 for the day. Noranda and Hudson Bay were still lower, however, the former off 75, and the latter 25. Granada Rouyn lost 24 points to 1.55, but at noon had recovered 5 of its loss. Abana, which had sold at 49 in the morning, was up 1, at 55, at noon. Amity was up ½, but Newbec lost ½ Bidgood ¼.

Lindsleys were again under pressure, but managed to rally after the second hour. Ventures was off 7 at 1.23, and Sudbury Basin came back to 1.90 it was off 20. Falconbridge was off 30, at 2.80. Sherritt Gordon was the feature of the group, rebounding to 1.75 where it was up 5 on the day.

Losses, ranging up to a point, were plentiful in the golds, Lake Shore off 60, Hollingers 40, Amulet 2, Wright Hargreaves 3, Teck Hughes 15, Sylvanite 2, Amulet 2, Vipond 1 and Kirkland Lake 3. Howey was up 1, at 70. Dome and McIntyre remained unchanged throughout the hectic session, at $8.75 and $18.00 respectively.

Three oil stocks made good recoveries from the low points of the day. Nordon came back to 1.45 where off 5, Home which at 3.70, a new low for the year, was off 80 turned back to $4.10 were it was still off 40. Vy recovered to 2.42 from 2.37.

YOUR INVESTMENTS

by
R. M. DIXON, B.A.
District Representative of
BICKLE, CLARKE & CO., LTD.
330 Bay Street, Toronto
INVESTMENT SECURITIES

ARTICLE XLVIII

Q.—What are the most important factors to be considered before purchasing bonds?

A.—There are several factors that one must consider before buying bonds.

In the first place the mortgage protecting the issue should be a first lien on the property. The actual real estate value of the property should be well above the value of the bonds. Real estate value does not mean the value of the property as part of a going concern, but of a company that is forced into liquidation, and that has only a real estate value.

The money being raised by the issue should be spent in such a way as to really add something to the earning power of the company.

The management should be capable and conservative. The company should preferably be manufacturing a staple product for which a steady market is assured in good and bad times alike. There should not be a danger of keen competition in such a company. It should be able to show good earnings for a number of years and preferably increasing. The company may enjoy a monopoly and if so, this is an advantage. There should be good reasons to expect an expanding market for the future. It should not be seasonal but steady throughout the year. It is an advantage usually if the company is one of the largest companies in the industry. It should be dependent upon more than one source of revenue and have a quick turnover. And lastly it should hold a place of high esteem in the public eye.

Are the bonds callable and if so at what price? So they bear a good rate of interest and have they a long maturity? These questions must also be considered.

If we are approaching a period of depression long term bonds with a good rate of interest are most desirable because the investor's return is assured.

If the bonds are already selling at or above their call price, providing no other features are involved, their chances of appreciation are nil, and they are not so desirable.

RED WING, Minn., June 17. — A Red Cross tabulation announced today revealed that tornadoes which struck in Minnesota and Wisconsin last Friday affected 300 families and caused damage of more than $1,000,000 in the two States.

FINANCIAL NEWS AND BRIEFS

A SPECIAL SERVICE T O THE EXAMINER

Almost three weeks of reactionary markets culminated in the break of Monday which was the most severe since the panic days of October 29 and November 13, 1929. Stocks had been under selling pressure for days and prices were sagging continuously in what has proved to be the most protected decline in some years. Rallies that customarily follow sharp dips failed to put in an appearance and this is an indication that the short interest was small. Covering operations that cushion the decline were notably absent, and, as the list sank to new low levels, high-grade stock, usually held by investors, were let go along with speculative commitments. Margin accounts that appeared amply protected a few weeks ago were impaired by the length and breadth of the reaction causing considerable distress selling in Wall Street and many stop-loss orders uncovered adding to the general confusion. As in the past, Wall Street was the leader in the break. Authorities in New York blame the most recent catastrophe on the new U. S. tariff bill and the weakness in the commodity markets, with the latter the more predominant influence. Wheat, cotton, copper, silver, and gasoline prices were all lowered yesterday with the commodity index at a new low. Failure of second quarter earning statements to fulfill early predictions of improvement was also a contributing factor and the public, tired of holding stocks, did the rest. Of the two Canadian industrial markets, Toronto stood the shock better than Montreal. Speculative activities in Montreal in past weeks were much greater than here, with the local market given over to a large percentage of investment purchases that are not easily disturbed. Interlisted and popular stocks such as International Nickel and Brazilian Traction were carried down rapidly and the balance of the list reacted in sympathy. For the first hour or so Toronto stocks were protected by the unusual amount of orders that had been placed with the brokers at a level below prevailing quotations. As prices went lower under liquidation the execution of these orders was made possible and by noon most were cleaned up. One floor man reports that by 1 p.m. buying orders, which had been standing on his books for weeks, were cleaned up. Later on the market experienced a very decided sinking spell and fresh buying was attracted but not in sufficient quantity to bring about even a slight rally.

Traders Caught.

Traders who switched from the Canadian to the American markets were caught badly in the collapse and to make matters worse many were found holding commitments in the Canadian market as well. Those who were participating in the local market alone did not fare so badly, although many accounts are in need of repair this morning. Heaviest margin calls sent out overnight had to do with New York Stocks and thousands of dollars of Canadian money will be transferred to New York as a result. Experience is the best teacher and to-day traders realize that, while Canadian securities do not always offer the action of American there is a greater stability here in the reaction and chances of having to assume large losses not nearly so great.

New Low Records.

New lows for 1930 were the rule on the Toronto Stock Exchange as the market was forced to absorb further liquidation at the opening to-day. In not a few instances, prices cut under the marks set last fall confounding those thought prices would never again get so low. Some encouragement was seen in the fact that such leaders as Brazilian and International Nickle rallied after the first burst of selling and in the second hour climbed above the close of Monday night but this was short consolation in view of the general weakness. Whether the market has found a resistance level is the all-important question. Additional liquidation may result from margin calls sent out Monday night, and if this results in another decline what was believed a strong technical position may turn out to be precarious.

C. B. at 11.

One of the most spectacular actors on the Toronto Stock Exchange this morning was Consolidated Bakeries, which scraped bottom at 11, the lowest it has been in a long period. While it was known increasing competition was having its effect on earnings, it was generally believed the tape had shown the unfavorable side of the situation discounted as the stock has been hovering around 20, the low for the year and longer. Yesterday's decline saw the price at 17 and when it became known to-day that directors had cut the dividend an avalanche of selling drove the price back on itself. When support finally became evident the stock rebounded to 15.

CITY GAS REVENUE SHOWS INCREASE OVER LAST YEAR

Report Shows Consumption of 19,466,900 Cubic Feet, Amounting to $8,838.06.

EXPECT NEW RECORD.

The Gas Department report as presented by Harry Beal at today's meeting of the Peterborough Utilities Commission, shows an increase in revenue despite the reduction in the price of gas which took effect in the New Year, the revenue to date amounting to $8,838.06 with a consumption of 19,466,900 cubic feet of gas. A comparison with the figures for May last year shows an increase in revenue over the corresponding period this year of $267.07.

Mr. Beal: "We will break even this year in spite of the reduction in the price of gas."

Gordon Matthews, chairman: "If we do, we will have a further reduction in the price of gas."

R. L. Dobbin who was the local delegate to the recent convention of the American Water Works Association held at St. Louis, was awarded the Diven Medal for his services to the Association. Mr. Dobbin's contribution was the revamping and modernizing of the constitution, a document which bids fair to establish the A. W. W. A. as representative of an industry on par with organizations like the National Electric Light Association. This is the first time the Diven Medal has been awarded to a Canadian since it's inception six years ago.

Bronze Medal

The medal struck in bronze bears the following inscription, "John M. Diven, Medal, St. Louis 1930. Awarded by the American Water Works Association to R. L. Dobbin, who has best served the Association during this year." A bust of the donor in relief occupies the reverse side.

A letter was read from R. J. Archibald of Margaret avenue respecting an exceptionally high charge for electricity. After a great deal of discussion it was resolved to write a letter of explanation to the customer and to send a reduced and corrected bill.

A questionaire was also received from the St. Thomas Council asking, "Do your water commissioners receive any compensation for services. If so how much?

Further, would your board be willing to join the St. Thomas and other municipalities in a Provincial-wide petition to the Ontario Legislature praying that the waterworks act or other acts be so amended as to extend to boards of water commissioners, the self-evident right to set aside some stated sums approved by Legislature as remuneration to the Commissioners for their services. It was decided that no action be taken in this matter.

The question was brought forward concerning trimming of trees on certain of the city streets in cases where the branches were contacting power wires. It was stated that the work could be handled cheaper and possibly without so much trouble, by the Cedarvale Tree Experts who had given a price on the job at approximately $385. This sum it was explained is considerably in reduction to the price at which the P. U. T. C. could undertake the work. It was resolved that the Cedarvale Company be given the work of trimming trees on certain streets in the city at a certain sum, not in excess of $385.

POLITICAL GOSSIP.

POSSIBLE CANDIDATE

OTTAWA, Ont., June 17 (C.P.) — The first woman mentioned in Ottawa as a possible candidate in the Federal campaign is Miss Evelyn Bolduc, wose name has been put forward among those likely to receive the Conservative nomination here. Ottawa is a two-member city and it is the practice for both parties to be represented by a French and an English-speaking candidate. Miss Bolduc's name has been suggested as the French-speaking candidate.

GANG KIDNAPS RICH CANADIANS

Three Wealthy Liquor Men Forced to Pay Huge Ransoms.

FIVE ARRESTED.

DETROIT, Mich., June 17. (C.P.)—Kidnapping of three wealthy Canadians by a Detroit gang was revealed to-day by State Police, who are co-operating with the local authorities in rounding up the members of the organization, five suspected members of which are held, six are now sought and ten others are in prison.

The three Canadian victims are said to be Samuel Low, sales manager of the Carling Brewing Company, London, Ont., who paid $25,000 ransom, and Maurice and Sydney Nathanson, liquor dock operators of Windsor, Ont., who according to the authorities paid a total of $50,000. The latter pair are said to have denied ever having been kidnapped or having paid any money. The activities of the kidnapping gang have extended over a period of two years.

CANDIDATE FOR SENATOR

PORTLAND, Me., June 17. (C.P.)—Congressman Wallace H. White, Jr. representative in the National House for 13 years, to-day was the Republican nominee for United States Senator to succeed Arthur R. Gould.

Gunning For Thief Man Shoots Wife

CHURCH POINT, La., June 17. (C.P.) F. Earnest Thibodeaux a farmer, heard a noise in his chicken yard early to-day and reached for his shotgun.

By the dim light of early dawn he could see a person moving about near the chicken house. Taking careful aim, he fired.

A body fell to the ground without an outcry. Thibodeaux ran forward and peered down into the upturned face. It was his wife, killed instantly by a load of birdshot. She too, had heard the noise and had gone into the yard to investigate.

FOUR SHARES OF STOCK ARE GIVEN EACH EMPLOYEE

Silverwood Dairies Makes Presentation to Permanent Employees.

27 PLANTS.

Total Output of Dairies Last Year Was 5,000,000 Pounds.

To each permanent employee on the staff of Peterborough's Silverwood Dairy a presentation of four shares of stock in Silverwood Dairies, Limited, valued at $25 each was made last week by the company officials as a mark of appreciation of loyalty and service. J. H. Duplan of Toronto, assistant general manager of the company, made the gifts.

Those who are considered permanent employees in the local plant and have been on the pay-roll since April were the recipients. The shares are class "A" stock, no par value and provision is made that recipients may redeem their stock in the event of leaving the company's employ.

Mr. Duplan was accompanied by George Blake who represented A. E. Silverwood, president of the Silverwood Dairies.

Mr. Duplan spoke of the aims and objects of the organization in an address to the employees and told of the growth of the Silverwood chain. There are twenty-seven plants, he said, covering a territority bounded by Windsor, Peterborough and North Bay, and a total of 800 employees. Of 4,000 stockholders all are Canadians.

The total butter output of the Silverwood Dairies last year was 5,000,000 pounds, he said. One million gallons of ice cream were made and the daily output of milk was 100,000 quarts.

The object and hope of the company, Mr. Duplan declared, is to produce uniform dairy products of high quality and give uniform service throughout the region reached by their plants. It is intended, he intimated, to extend the chain as far east as Montreal and Ottawa.

DALES SENTENCE MADE 35 YEARS BY PARDON BOARD

(Continued from page one.)

I have a definite, number of years placed on my sentence instead of the term of life. I shouldn't have been here as long as I have been, it was a clear case of self defense and my punishment has been great" Shorty said. "I really don't want to say much about it now. All I can do is serve my time now and get all the good time that the law allows so I will gain my freedom as soon as possible. The prison officials haven't figured up just when I will be released and I am waiting, writing my children the good news until I have definite word from the officials. I figured I will have about two and a half years to serve."

Dales said he had hopes that the board would have commuted sentence to thirty years which would have freed him immediately. He said he knew Attorney General C. A. Sorenzen, one of the members of board, was opposed to commuting life terms for murder. Governor Arthur Weaver was the other member who heard the case as secretary of state, Frank Marsh, the third member was unable to sit on the case because of automobile accident injuries.

Opposed to Commuting Lifers.

Sorenzen said that he was opposed to commuting life terms for murder, because those sentenced to the chair for murder usually paid the penalty in this State, and as there was no commutation of death sentence, he believed that there should rarely be any commutation in life terms. He also indicated that his questioning of Shorty regarding his marital affairs at the hearing suggested to him that it would be unwise to let Dales go back to where his wife, now re-married, was at present, as he feared there might be some trouble.

Warden William Fenton and prison officials expressed to the board at the hearing their approval of clemency in this case.

Dales admitted that he had a little money saved, although he received no pay for his work as he did not work in the prison shops where men are paid, but in the vegetable department preparing food for the prison table. A hundred dollar fund has been subscribed by other long-term prisoners for use by Dales in event of his release.

BRITISH PREMIER

(Continued from page one.)

pressed regions. The housing problem alone was enough to make this system impossible, it was said. London boroughs were unable to house their own people.

World Economic Crisis

Prime Minister MacDonald, like Rt. Hon. J. H. Thomas before him, cited the period after the Napoleonic Wars as an exact parallel to the present time. He also pointed to the world economic and financial crisis under which everybody was suffering. "What I and my colleagues ask you is to conspire together; first to expedite schemes and then renew efforts towards national development," he declared. "We are not really so efficient as we might be. It is very essential that we face the unemployment figures in no sense of panic. It is the easiest thing in the world to declare that expenditure of money is necessary, but unless that expenditure is sound you have to pay in the end, not merely in finding capital and interest, but also by finding more employment."

The Prime Minister made generous tribute to the efforts of Rt. Hon. J. H. Thomas, who only recently relinquished his special duties of Minister of Employment to become Secretary for the Dominions. "No man has contributed more to solution of the problem and he has now been transferred to the Dominions to carry on precisely the same work as he has been doing with such distinction during the last ten months," he said.

The conference which met to-day had before it a report in the Laborite organ, The Daily Herald, quoting Rt. Hon. David Lloyd George, Liberal Leader, as declaring he offered the Government Liberal support in order to secure a sound and dependable majority for emergency measure to wage war on unemployment.

ADMINISTERING POISON.

SARNIA, Ont., June 17. (C.P.) — Anthony Dunn, salesman, told city police court officials yesterday that he believed he had been given a drink of drugged liquor at the apartment of William Hardy. Hardy was sent up for trial after a preliminary hearing. He is charged with administering poison to Dunn with intent to do bodily harm.

DEPENDABLE INCOME

5 1/4% PER ANNUM

SAFETY ASSURED

GUARANTEED INVESTMENT CERTIFICATES

offer you—

1. Payment of interest and repayment of principal guaranteed by this Corporation. Capital and Reserve $6,750,000.
2. Interest paid at 5¼% per annum by cheque half yearly. Your income is not at the mercy of business fluctuations.

Issued in amounts of $500 and upwards, for periods of three to five years. Write for booklet.

The TORONTO GENERAL TRUSTS CORPORATION

Hon. N. W. Rowell, K.C., LL.D., President W. G. Watson, General Manager

TORONTO-MONTREAL-OTTAWA-WINNIPEG
REGINA-SASKATOON-CALGARY-VANCOUVER

C-6

$226,500

CITY OF PETERBOROUGH

5% BONDS

$195,000 due 30th June, 1940

$ 31,500 due 30th June, 1960

Principal and Half Yearly Interest (June 30 and Dec. 30) Payable in Peterboro'. Denominations, $1000 $500 Registerable as to Principal.

These bonds at the present price level offer an attractive medium for conservative investment providing a substantial income return.

Price:
1940 maturity; 100 and int. yielding 5%.
1960 maturity; 100.50 and int. yielding 4.97%.

WOOD, GUNDY & COMPANY
Limited

36 King St., W.
Toronto
Telephone, Elgin 4321

Local Representative
E. S. Johnston
Empress Hotel

5d-146-1912

Achievements of Government Outlinea by Premier King

THREE MAIN ISSUES IN CAMPAIGN PREMIER DECLARES AT BRANTFORD

(Continued from page one.)

Liberals had placed the first woman in the Senate of Canada brought a round of applause. Mr. King declared that the Federal Government had dealt generously with all provinces of the Dominion regardless of the political faith of provinccial governments.

Extensive reference to the budget was made by the Prime Minister. He spoke of the encouragement which it contained to the West Indies to ship their fruit to Canada. He dealt with the provisions for increasing the British preference. The effect of the budget would be to encourage trade with these countries which desired to trade with Canada.

Three Outstanding Issues.

"There are three outstanding issues in the present campaign," the Prime Minister said. "The first is the record of the government in the discharge of its public duties since it first assumed office. The second is the budget of 1930, representing as it does the views of the present administration on important questions of fiscal and trade policy. The third, is the direct issue of a choice between the Liberal and Conservative parties as the representatives of Canadian opinion at the Imperial and Economic Conference which are to be held in London in September of the present year. This list issue is necessarily related to the question of the personnel of the ministry which is to manage the affairs of our country during the ensuing term of parliament.

"It is not easy to say which of the issues is the most important. All are of great importance. They relate to the past, to the present and to the future. Perhaps I had better discuss them in this order.

"Were there no other issue before the people, I should ask for nothing more than that we should be judged fairly and squarely on the manner in which, having regard for all circumstances, we have administered the affairs of Canada during the past eight and a half years," asserted Mr. King in dealing with the record of the government. "For in that time the country has been lifted out of a veritable slough of despond, and out of years of depression it has been brought into years of prosperity which have not been equalled in its history. As a people and as a government we have been far too modest with respect to the achievements of the years we have been in office. We have been so modest, in fact, that the record is but partially known even to the people of our own country. The growth and development of Canada under the present administration stand without parallel in the history of this or any other nation. It is right that these facts should be known and I propose to make the record of the administration an open book form one end of the country to the other."

Courage And Optimism.

"Standing on a record of sound progressive accomplishment we approach the problems of the future with the same faith, courage and optimism which have made possible the achievements of the past years. The 'whispers of death,' the fear of returning depression, the complaints of an exodus which has ceased, the misgivings for the future, I shall leave to Mr. Bennett and other leaders of the Conservative party whose last tenure of office was indelibly associated with acute economic depression, and whose minds apparently are still shackled to the gloomy memories of other days."

Mr. King went at length into the financial record of the government. On March 31, 1914, the net debt of Canada stood at about $336,000,000, he said.

"On March 31, 1922, as a result of the war, and of the extravagance of the last Conservative administration, the net debt had reached the staggering total of over $2,427,000,000. In the last two years of the Conservative administration no less than $174,000,000 had been added to the public debt. In addition not less than $355,000,000 had been borrowed out of the public treasury to meet deficits on our railways during the three fiscal years 1919-1922. Depression was general, the business community was anxious for the future, the industrial life of the country was paralyzed; foreign trade was contracted; agriculture was depressed. Against this dark background, which is still a vivid memory to many of us today, let me point out briefly the manner in which the Liberal administration met the problem of reconstruction, turned deficits into surpluses, reduced taxes, co-ordinated and vitalized the Canadian National Railways, revived industry, stimulated agriculture, extended foreign trade, and brought to Canada the greatest period of progress it has ever known."

The government, continued the Prime Minister, had approached the problem first by curtailment of expenditures and second by increasing revenues. The latter had, of necessity, to be accomplished by additional taxation which, he said, was "traditionally unpopular." The Conservative government had avoided taxing the people to meet the increased costs due to the war, and had raised the necessary money by loan, a very considerable part of which was made exempt from taxation. He was aware that this statement had been challenged, but it was nevertheless true.

"Where the previous administration avoided their responsibilities, we met ours courageously and without regard to political consequences," continued Mr. King. "We imposed new taxes; we increased certain old taxes, but this we did from the urgent necessity of balancing the national budget. To have continued the other course would have brought the country into a condition of bankruptcy. Within two years our first task was accomplished; we had raised sufficient revenues not only to balance our budget but to give us on the 31st off March, 1924, a surplus of nearly $36,000,000. From that time forward we began to pay off annually without intermission, an increasing portion of the vast burden of debt which was the joint legacy from the war and the extravagance of the previous administration. Every year, including and since 1924, we have had a surplus instead of deficits in the public accounts. In seven successive years, without exception, this has been the case.

"May I say here that in all the years from Confederation down to the time that we came into office there were only eight years in which there was a surplus, four of which were under the administration of Sir Wilfrid Laurier. In other words, there have been surpluses in the public accounts in 1 out of 63 years. Only four of these were in the entire period of Conservative administration, and seven have been during the eight and a half years that the present administration has held office. The sum total of surpluses in the public accounts is $315,000,000, of which $273,000,000 represents the surpluses achieved since we came into office. This is a record of accomplishment which is unequalled by any country or any government which particcipated in the late war from its commmencement."

Tax Reduction.

Reference to the tax reductions followed Mr King spoke of the various reductions in the income tax since 1926 up to those contained in the last budget. He referred to the persistent decreases in the sales tax which had brought it down from six to one per cent. And he added: — "With this gradual elimination of the sales tax, I need not ask you, ladies and gentlemen, what will happen to that one per cent. if the present administration is returned to office." He stated that the so-called "nuisance taxes" had now all been eliminated with the exception of the two cents on cheques above ten dollars, and he mentioned the reduction in the rates of letter postage in Canada from three to two cents, and the re-establishment of penny postage throughout the Empire.

"Leaving out of account the degree to which the postal revenues may have been affected by these reductions, it is estimated there has been saved to the Canadian taxpayer taxation which would otherwise have been collected, the following sums:

For the year 1926	$25,000,000
1927	27,000,000
1928	19,000,000
1929	25,000,000
1930	22,000,000

"Thus in five years," continued the Prime Minister, "there has been an estimated remission of taxation which would otherwise have been collected solely from the sources indicated, of an amount exceeding $118,000,000. The remissions indicated have been cumulative. Assuming conditions similar to those of the last five years, from now on the amount of taxation imposed each year will be $118,000,000 less per annum than it was prior to 1926. May I add that all this takes no account of the further remissions of taxation affected by the reductions of duties under the several revisions of the tariff which have taken place since we came into office, and which as the country well knows have been substantial."

Transportation Record.

The record of the government in respect to transportation was touched on by Mr. King.

"When we came into office," he said, "with the exception of the Canadian Pacific Railway, we found the railways of Canada in a completely disorganized and bankrupt condition. The Grand Trunk Pacific was in the hands of a receiver. The Grand Trunk Railway System had been acquired under arbitration, but it, too, was bankrupt, and the government which took over the road, had studiously refrained from giving so much as an indication as to whether or not it was to be operated as a government owned system, or whether the intention, in its acquisition, was to have the road subsequently re-transferred to private ownership.

"I notice that Mr. Bennett is saying that the records of parliament show that the Liberal party, when in opposition, opposed the acquizition of the Grand Trunk Railway as a government owned system. The Liberal party did nothing of the kind. What we did object to was the refusal of the government of the day to submit to parliament for approval the terms and conditions of the contract under which the system was to be acquired. We contended that, as the people were being made responsible for the purchase of the system by terms arranged by agreement, the people's representatives in parliament were entitled to know what those terms were and to approve of them before final acquisition of the system was made. This, however, the government of the day, refused to allow, though at a subsequent session of parliament, having failed to include some essential features of the transaction in the agreement they were obliged to submit the whole measure to parliament and in order to permit of the additional terms being inserted to secure its approval, which they were of course able to do in virtue of their majority."

"It was the present administration which made the necessary provision for the president ond the board of directors of the system, and it was the present administration that sought and secured the services of Sir Henry Thornton as president and chairman of the board," declared Mr. King. "It was the present administration that laid down the policy that there should be no political interference with the management or operation of the Canadian National Railways. Sir Henry Thornton has publicly testified, on more occasions than one, that the Government has lived up to this policy, alike in letter and in spirit. It was the present administration which laid down as a further policy of railway management and operation in this country, that Government ownership was to be given a fair trial, and that, as between the Government owned national railways and the privately owned Canadian Pacific Railway, there should be neither fear nor favor in the respective treatment to be accorded these roads. I venture to say that the president of the Canadian Pacific Railway and his board of directors will be the first to say that, in the fulfillment of this policy, the Government has sought to be scrupulously fair."

Characteristic of Human Nature.

"Perhaps I should not be too severe on our opponents for seeking to-day to claim paternity of the Canadian National Railways. Their action in this regard is more or less characteristic of human nature. When the Tory party, as we came into office, left this neglected and famished foundling on our doorstep, suffering from many forms of malnutrition, there was not one member of the whole party who was prepared to allow his name to have any association with it, but now that the infant has been revived and had grown into vigorous and powerful proportions, resembling those of Sir Henry Thornton himself, not a few of them wish to give it their name. They say that on no account will they part with it, and Mr. Bennett heroically says that he will sacrifice an office which he does not hold rather that see it pass out of the hands of the State."

"But organization of the Canadian National Railways has not been our only achievement in the realm of transportation. We have brought the Hudson's Bay railway to completion, though the rails on a part of this road had been taken up by our opponents while in office, and the partially constructed road-bed allowed to fall into disrepair and decay. We have acquired, and, by making them a part of the Canadian National system, have revitalized not a few of the smaller privately owned railways in different parts of the Dominion; and we have, on more than one occasion, made provision through Parliament for extensive branch line construction in other parts of the country."

"We have completed the Welland Canal, and we have effected other developments with respect to the St. Lawrence waterways, on which I shall have opportunity to say something on another occasion. I wish that time permitted me to say something of the developments in aviation, which the Government has steadily sought to initiate and advance."

Immigration

"May I now say a word with respect to immigration," the Premier went on. "You have heard a great deal about our boys and girls leaving for the United States. You have heard a great deal about foreign immigration being encouraged to the relative disadvantage of immigration from the British Isles. During part of the time you have been told that we were not bringing in a sufficient number of immigrants; at another time the complaint was that the number was excessive. The policy of the Conservative party, as outlined by General McRae was that of a huge colonization and land settlement scheme involving an expenditure of some $300,000,000, and the bringing in of 300,000 fresh immigrants. Perhaps Mr. Bennett will tell the West how this policy which he supported would have helped to lessen the present unemployment of which he has had much to say during the present campaign.

"It is quite true that, during the years immediately following our coming into office the trend of migration continued to be from Canada to the States. The reasons for that were very obvious. The United States had prospered while we had suffered through the war. During the period of re-establishment of our citizen-soldiery in Canada, preferences in the matter of employment were being given where possible to those who had served overseas. There were not the opportunities for employment here that there were in the country to the south for many of our boys and girls; not a few of them and of our grown-ups as well left on that account. Moreover, the springs of immigration had, during the war, and the period immediately following the war, been permitted to dry up at the source. It takes time for a movement of immigration to get under way, whatever its direction may be. People had not the wherewithal to migrate in numbers from the British Isles or from other countries after the war, that they had before, and Canada had not the free homesteads to offer, nor was she able to advertise these or to give the low ocean and railway rates which were so important an inducement to British immigration in former years.

Migration Has Lessened

"It was not very long, however, before the fruits of our effort became apparent. Little by little the migration of Canadians to the United States began to lessen. In increasing numbers Canadians began to return from the United States to Canada, until to-day while conditions of employment in Canada may not be all that we might wish, they are, happily, many times better than is the case in the United States or for that matter in Great Britain or any other country, and the migration to Canada from the United States of returning Canadians and others equals to-day the migration from Canada to the United States. These are the facts and, far from affording grounds of criticism, they are in the nature of a real achievement.

"With regard to the allegation that the government was preferring foreign to British immigration, it did not take very long to establish the facts. The findings of the parliamentary committee were to the effect that, while Canada was spending 11 cents per capita on Continental immigrants she was spending an average of $16.67 per capita on immigrants from the British Isles. Reference to the statistics of the British Empire shows that of citizens of the British Isles emigrating of recent years to other dominions and other parts of the world, Canada has been receiving by a very long way the largest proportion.

"The most recent development in our immigration policy has been to link more closely the governments of the Provinces and our own Government, in the determination of the classes and numbers of immigrants to be brought to Canada. With the return to the Western Provinces of their natural resources, we have felt that more in the way of Provincial control of immigration was desirable more particularly as the Provinces themselves are the first to feel any adverse effects of an inadequate or an excessive immigration."

Government Tariff Policy

Mr. King dealt with the principles which underlay the government tariff policies.

"We have shaped our policies with respect to the tariff in a manner which, while keeping in mind essentials in the development of manufacturing and of trade would, above all else, further the growth and development of our basic industries," he asserted. "We have recognized that, if our manufacturing and trade were to expand that world markets as well as home markets were an essential, and we have recognized, further, that what was possible in the way of competition in the markets of the world was dependent in no inconsiderable measure upon the costs of production and the cost of living in our own land. So, we have striven in our tariff revisions, consistently, to take those steps which, without injury to any legitimate business in the country, would at the same time tend to make possible more in the way of production in our basic industries, through reduotion of duties on the instruments of production required in those industries, and on the necessaries of life of those employed therein and in the manufactures and other businesses of our country."

He made brief reference to the tariff revisions effected by the present administration since taking office in 1921, and which culminated in the revision concluded in the last budget. Canada, he said, now stood as the sixth great trading country of the world.

"You sometimes hear it said that this trade is largely in raw materials; that we are parting with our birthright. Perhaps this is the best time at which to remind you that the quantity of raw materials which Canada imports from the United States for her manufacturing industries, raw materials such as cotton, rubber and the like, exceed in value the total value of the raw materials which Canada exports to the United States. This, too, is perhaps an appropriate moment at which to remind you that the percapita exports of manufactured goods from Canada, exceed in value those of any other country in the world, with the exception of Great Britain.

"Let me add that no nation in the world has enjoyed the same proportionate increase in domestic export trade since the war as Canada. It has risen from a total of $740,000,000 at the time the present government came into office, at the end of the fiscal year 1921-22, to over $1,363,000,000 at the end of thefiscal year 1928-29. In other words there has been a doubling of our total domestic export trade in a period of seven years. This spectacular increase of trade is no mere chance. It is the result of wise policies effectively administered by the department of trade and commerce.

"May I remind you that there has been less in the way of industrial strife, more in the way of industrial peace in Canada during the last few years than has been enjoyed by any other industrial country," said Mr. King with respect to the Government Labor policies. "May I remind you that it was a Liberal administration which created the Canadian Department of Labor, which introduced its "fair wages" policy, and which this year has given statutory effect to the payment of fair wages and to an eight-hour day on all public works carried out under contract for the Dominion Government, and with respect to all labor in the Government's own employ.

Liberal policies with respect to the war veterans were touched on by Mr. King. Canada's War Pension legislation, he believed, was the most advanced in the world. He referred to what had been accomplished at the last session of parliament.

Then Mr. King went on to speak of the return of the natural resources to the prairie and British Columbia. For thirty years, he said, this had been a problem for different governments. It remained, he said for the present administration to restore these lands. Ever since their entry into Confederation, the Maritime Provinces had felt that they had not had a square deal.

"Here and there, in patchwork fashion, some adjustments have been made in dealing with particular grievances as they arose. It remained for the present administration to tackle the problem of Maritime claims in a thorough, statesmanlike fashion. This we have done with respect to their transportation problems; with respect to the problems of their industries; with respect to their subsidies; with respect to their harbor and trade facilities, and to all other matters having a bearing upon the economic welfare of the Maritimes as an integral part of our Dominion.

"I have not time to go into the provisions of these several agreements, but I do not hesitate to say that an examination of their provisions reveal a generosity in the manner of the treatment of those provinces such as has never characterized similar negotiations in the history of our Dominion. And here may I point out that something which has also a bearing upon the somewhat surprising attitude of the Premier of this Province and his Government in this general election, namely that in not a single case were the negotiations conducted exclusively with Governments of the same political persuasion as the present administration at Ottawa. It made no difference to us whether we were dealing with Liberal Governments or, as happened to be the case, more particularly, with Progressive and Conservative Governments, our attitude throughout was the same; not an endeavor merely, but a determination to see that in the interests of National Unity, these long standing grievances should for once and for all be eradicated and eradicated in a way which would leave no vestige of distrust or ill will.

"By our action in these particulars we have made over and strengthened the superstructure of Confederation. We have, at the same time, in the increased financial provisions which we have made for those provinces, reinforced its foundations. I say without fear of contradiction, that there has never been a time in the history of Canada where the relations between the several provinces and the Federal Government were as cordial and harmonious as they were up to the very eve of this election, and as they will continue to be the hour the election is over.

Who Will Tories Choose?

"I ask Mr. Bennett to tell the Canadian people before the 28th of

(Turn to Page 8, Please)

Everyone Should Use

CUTICURA Preparations meet every requirement for daily toilet use for every member of the family. CUTICURA SOAP is pure, fragrant and antiseptic. Assisted by CUTICURA OINTMENT as needed, it keeps the skin fresh, clear and healthy, free from pimples, rashes and irritations. CUTICURA TALCUM is ideal for Baby after the bath, for Mother as a finishing touch to her toilet and for Father after shaving.

Sold everywhere. Soap 25c. Ointment 25c and 50c. Talcum 25c. Canadian Depot: F. T. Wilt Company, Ltd., Montreal.

BY ROYAL APPOINTMENT TO HIS MAJESTY THE KING

WAKE UP, MOTORISTS

Castrol will Save You 90c on Every Quart of Oil You Buy!

YOUR YEARLY SAVING!

Do you drive 10,000 miles, 20,000 miles or 30,000 miles a year? This chart shows the big saving you can make in a year's time by using Castrol at 50c a quart instead of an ordinary oil at 35c a quart. Cars of varying crankcase capacities are listed below:

Car and Model	Crankcase Capacity	10,000 Miles	20,000 Miles	30,000 Miles
Auburn	6	$27.00	$54.00	$81.00
Buick	5	23.00	45.00	68.00
Cadillac	7	31.00	63.00	94.00
Chevrolet	4	18.00	36.00	54.00
Chrysler	6	27.00	54.00	81.00
De Soto	5	23.00	45.00	68.00
Dodge	6	27.00	54.00	81.00
Durant	5	23.00	45.00	68.00
Erskine	4	18.00	36.00	54.00
Essex	4	18.00	36.00	54.00
Ford (A)	4	18.00	36.00	54.00
Franklin	5	23.00	45.00	68.00
Graham Paige	6	27.00	54.00	81.00
Hudson 6	7	31.00	63.00	94.00
Hupmobile	5	23.00	45.00	68.00
La Salle	7	31.00	63.00	94.00
Marmon	6	27.00	54.00	81.00
Nash	6	27.00	54.00	81.00
Oakland	5	23.00	45.00	68.00
Oldsmobile	5	23.00	45.00	68.00
Packard	8	36.00	72.00	108.00
Pierce-Arrow	8	36.00	72.00	108.00
Plymouth	4	18.00	36.00	54.00
Pontiac	5	23.00	45.00	68.00
Reo	6	27.00	54.00	81.00
Roosevelt	5	23.00	45.00	68.00
Studebaker	6	27.00	54.00	81.00
Willys-Knight	7	31.00	63.00	94.00

NOTE: The greater the crankcase capacity of your car the greater your saving by adopting Castrol!

THE PROOF of the *Saving* is in the *Using!* An ordinary oil gives only 500 miles before a change of oil is necessary. It costs you, say, 35c a quart . . . or $1.40 per 4-quart filling. Drive 2,000 miles and your oil bill is $5.60.

Castrol gives up to four times the mileage of an ordinary oil . . . 2,000 MILES Without Change! It costs you 50c a quart . . . or $2.00 per 4-quart filling. That means you save $3.60 over an ordinary oil . . . for every 2,000 miles you drive!

In other words, you are 90c in pocket on every quart of Castrol you buy!

Furthermore only half as much Castrol is required for "make-up" as any other lubricant. Castrol slashes your oil bills from start to finish.

IMPORTANT: Castrol is available through reputable garages and *Independent* Service Stations everywhere. It is not authorized to be sold through chain stations operated directly by large gasoline combines. WATCH FOR THE CASTROL SIGN.

Produced by

C. C. WAKEFIELD & CO., LIMITED

"The All-British Firm"

Head Office: London, England

Montreal - Toronto - Winnipeg - Regina - Vancouver

WAKEFIELD **Castrol** Motor Oil

Specify Castrol Gear Oil for Transmission and Rear End

126A

MASONS ENJOY JOLLY BANQUET

Hastings Lodge No. 633 Act as Hosts to Millbrook Members.

GOOD PROGRAM.

HASTINGS, June 17. (Examiner Correspondence.)—Hastings Lodge No. 633, G.R.C., A.F. and A.M., were hosts to about thirty members of J. B. Hall Lodge, of Millbrook. The visitors conferred the degrees in a very efficient manner. After the business of the meeting was completed, the members gathered around the festive board where the following program was carried out:

Toast to the King, proposed by W. R. Learmonth, responded by National Anthem. Song by Mr. Starrie Campbell ford. A. G. Viets, of Toronto, the principal speaker of the evening, gave a very interesting and instructive address on what is being done in Canada for the blind. Mr. Viets, who is a veteran of the great war, having enlisted in Calgary, lost his sight in the great conflict, he is an honor graduate of St. Dunstan's England, and since his return has taken a keen interest in the work amongst the blind in Canada. Mr. Viets, is a fluent speaker, and his address was a revelation to the members present. He was extended a hearty vote of thanks at the conclusion of his remarks.

The toast to the visiting brethren was proposed by C. P. Doughty, and responded to by Messrs. G. Girven, of Norwood, Burnham and Coombs of Billbrook.

The toast to the Grand Lodge was proposed by Mr. Chant, of Unionville, responded bo by Jamieson, D. D. G. M. of Millbrook. Song by Mr. Storrie, Campbellford.

The toast to the craft was proposed by C. B. Plant and responded to by W. M. Fowlds.

Proceeds of Street Fair For Most Worthy Causes

Crippled Children and Boys' Work to be Taken Care Of.

Aside from the fun to be had tomorrow night at the Rotary Street Fair on the Market Square, and the announcement to be made of the mileage on the $1300 Pontiac Car at the same time, the public is greatly interested in the success of the affair as the proceeds are for most worthy purposes. What is realized will augment the fund for the treatment of crippled children and for the continuance of boys' work so well established by the club.

It will be a big night, and no mistake; every one will have a desire to know who has the correct estimate on the car's mileage.

It is well to read the following contest rules again.

Rules of estimating contest on Pontiac De Luxe Sedan. Ticket, 25c; one estimate for every ticket purchased. Enter mileage estimate in space provided on ticket and sign. Place in ballot box at Rotary headquarters.

Information as to operation of car between May 19th and June 18th. Car will run on platform at Rotary headquarters approximately 115 hours, make one trip to Belleville, Cobourg, Lindsay, Lakefield and Norwood. Balance of period until the night of June 18th car will be on the streets of the city several hours each day in a ticket selling campaign. It is not expected that any great mileage will be registered during the period while operating on the streets. The committee feels that the public are entitled to the above information.

On the night of June 18th, at the close of Rotary Street Fair the speedometer will be unlocked by Mayor Denne and correct mileage announced.

His car crashing into the side of a heavy transport truck on the Toronto-Hamilton highway, John G. Frazer, Toronto, was instantly killed. Photographs here show the wrecked sedan car which Frazer was driving. It was almost new. Below the car is shown George Huffman, Brantford, driver of the truck into which Frazer crashed and which he overturned. Huffman escaped without injury and later told police he pulled off the pavement to avoid the crash.

POLICE LASH MOB TO STOP RIOTS

Instructed to Handle Indian Demonstrators Firmly—Police Charge Picketers.

MANY ARE INJURED.

BOMBAY, June 17 (C.P.)—Undeterred by the presence of troops, Nationalist volunteers to-day resumed their picketing of foreign cloth shops and to-day shops in the Fort or European area. Thirteen pickets were arrested almost immediately by the police.

Messrs. Majrekar and Durandhar, joint secretaries of the Bombay Indian Congress committee, and Manekal Gandhi, editor of the Congress Bulletin, were all sentenced to-day to six months' rigorous imprisonment for disobeying the police order prohibiting processions in Bombay at a specified time.

The police, instructed to "handle demonstrators firmly," did so in the single disturbance reported Monday, and for the first time since the civil disobedience manifestation began, gave no quarter.

They lashed a mob of 5,000 which gathered in front of one of the large European department stores with short bamboo canes to which had been attached leather thongs—a new form of police equipment.

Disturbance Serious

The disturbance was of fairly serious proportions, and lasted about four hours. Ten members of the crowd were injured. Twelve police charges were required to break up the mob.

The pickets generally did not resist arrest. Police lorries would draw up in front of the picketed shops. The pickets would be ordered to get into lorries, which they did without protest. The shop-keepers in some instances smilingly saying goodbye as they did so.

Prices Slump

At the court houses they were treated summarily and sentenced each to four months rigorous imprisonment. Their activities brought a tremendous slump in prices of the toddy shop licenses. At the yearly auction held yesterday only £150 (about $750) was realized compared to £22,500 (about $110,000) the preceding year.

Negotiates With Ghandi.

LONDON, June 17 (C.P.).—A Bombay despatch to the Exchange Telegraph Company to-day said that Sir Prabhasanker Pattani, acting on behalf of the Government, had arrived at Poona and had opened negotiations with Mahatma Gandhi, imprisoned Nationalist leader, for abandonment of the civil disobedience campaign.

The exact nature of the conversations was not disclosed, although it was understood Sir Prabhasanker was trying to reach a compromise with the Mahatma, who is confined at Yeroda Prison at Poona, on four points previously advanced by him.

It was believed that any settlement would pre-suppose abandonment of the civil disobedience movement, by which Indian Nationalists have hoped to gain independence from British rule, and to the Government's granting of amnesty to all political prisoners.

KILLED BY FALLING TREE

OWEN SOUND, Ont., June 16. — (C.P.) — Joseph Hooey, 48, died in the hospital here on Sunday night as the result of a tree having fallen on him on Saturday forenoon while working in the bush near Hope Bay, Bruce peninsula. The tree fell across his chest and he was badly crushed. He was rushed to the hospital but internal injuries caused his death.

CHURCH HONORS OLD ORGANIST

John Crane is Presented With Purse of Gold By St. Andrew's Congregation.

11 YEARS LEADER.

Many complimentary expressions that eulogized the good work done by John Crane, organist for the past eleven years at St. Andrew's United Church, were voiced last evening when a representative gathering of the congregation, numbering about one hundred people, assembled in the Sunday school auditorium to present him with a purse of gold. The affair was sponsored by the Session and Managers of the church.

G. A. Gillespie, in the chair, also the Rev. Dr. C. V. McLean and J. W. Fraser, who made the presentation, echoed in turn the same expressions of esteem and respect for Mr. Crane. They spoke of the splendid service given by him during the past eleven years when he officiated as organist and choir leader of the church, and of the fine co-operation and mutual liking maintained all during that time between him and the choir members.

Much regret was expressed at Mr. Crane's decision to relinquish his position as organist and choir leader after such a successful and pleasant term.

Mr. Crane replied in suitable terms, speaking of the cordial relations maintained between himself and the choir members and the pleasure he had felt in presiding at the organ of St. Andrew's.

The affair was also made the occasion to welcome the new organist, T. Phillips.

An interesting musical program consisted of vocal solos by Mrs. H. F. Doig, Mrs. R. Williamson and G. D. Carlisle.

The ladies of the church served refreshments at the conclusion of the evening.

FIVE KILLED IN AUTO CRASH

NORMAN, Okla., June 17. (C.P.) Five persons were killed and three others were injured critically when an inter-urban car struck an automobile at a grade crossing north of here last night.

What Would You Say?

"This is Peptein's portrait of my wife. Like it?"

"Well, I only know her slightly, so am not competent to judge of the likeness."

—London Opinion.

Fanny: Let's buy a marriage license and get married.

Oscar: What, and give my right name in the Court House?

—*Arizona Kitty-Kat.*

Did you hear about the Scotchman who took his caviar in capsules so he wouldn't acquire a taste for the stuff?

Though it is not generally known, snails never use asbestos brake-linings.

—*Annapolis Log.*

COUNCIL APPEALS RULING ON GRAB

Toronto Aldermen Order City Solicitor to Appeal Justice Kelly's Judgment.

TWO MEN DISSENT.

TORONTO, Ont., June 17.—(C.P.)—Echoes of the so-called "salary grab" furore that fairly shook the city a few weeks ago when members of the City Council voted themselves a raise in salary, resounded last night and early to-day throughout the City Hall corridors when the civic administration debated Mr. Justice Kelly's recent ruling that the "salary-grab" was illegal.

After hours of discussion a resolution was passed ordering the City Solicitor, C. M. Colquhoun, to appeal to the Division Court Justice Kelly's judgment. Those favouring it claimed they supported it to prevent tieing up the city's business and not because of the salary increase. Two aldermen voted against the motion.

"Do call off your dog."

"Why, madam, that dog wouldn't harm you."

"It's frightening my child."

"It's a very gentle dog."

"Well, it howled dreadfully when Claudia bit it."

—*Vanderbilt Masquerader.*

College Humor

THE BEST COMEDY IN AMERICA

Copyrighted, 1930, by The Collegiate World Publishing Co. (Gagbuster) Through Bell Syndicate.

THE CREDO OF THE Nineties

(Being the firm beliefs that we of the present day and age hold of the passing generation.)

That all liquor was good, but all men drank beer.

That all courting was done on the parlor sofa.

That is was quite a treat to see an ankle.

That square dances were tame.

That chaperons were more strict than today.

That every man wore a moustache.

That tandem bicycles were popular.

That the women were really as pretty as those today if they were dressed the same way.

That football players wore long hair instead of helmets.

That there *was* a good five cent cigar.

—*Cornell Widow.*

"Bob wants me to wear a grass skirt to the masked ball."

"But, my dear girl, what are you going to do about it?"

"Oh, I'll just wriggle out of it."

—*Lafayette Lyre.*

"You say Professor Nuttis is self-conscious?"

"Why, he can't even look a pretty co-ed in the knees."

—*Okla. Whirlwind.*

One: "I'm thirsty and I want a drink."

Two: "Drink milk—it's good for the blood.

One: "Yeah, but I ain't bloodthirsty."

—*Ohio State Sun Dial*

How can you keep yourself warm at night? Reach for a blanket instead of a sheet.

—*Illinois Siren.*

Inquisitive: "What arrangements have you made in case of rain?"

Enthusiastic Undergraduate: (with plenty of school spirit): "I have five thousand Chinese parasols painted in school colors.

—*Pitt Panther.*

Satan (to Beelzebub): "Hey, move everybody up a notch and save that lowest space. We're just gettin' the guy from Hollywood who filmed the first auto chase through heavy traffic.

—*Notre Dame Juggler.*

"Oh, you big, handsome brute."

"Now, honey, you know I'm no brute."

—*Ohio State Sun Dial.*

HELEN KANE'S CAR

—*Virginia Cavalier.*

"Has Harry traveled much?"

"Has he! He's been to half the places on his suitcase labels!"

"The woman's debating team of American University, it was announced the night before the debate, had changed its mind and instead of taking the affirmative as scheduled decided to take the negative."—News item. A woman's privilege.

—*Boston Beanpot.*

Visitor (looking over fraternity house): Don't you know roller towels are against the law?

Brother: Yes, but that one was put up before the law was passed.

—*Northwestern Purple Parrot.*

"Her father kept a saloon."

"Is her family as old as that?"

—*Lafayette Lyre.*

BETWEEN HUGH AND MEE

Voice (*On phone*): Hello, is this Hugh?

Second Voice: Sure it's me. Who's this?

Voice I: This is Mee.

Voice II: Well, what's your name?

Voice I: Mee.

Voice II: Of course, you. Who'd you think?

Voice I: Isn't this Hugh?

Voice II: Of course it's me.

Voice I: No, I'm Mee.

Voice II: Did I say you weren't you?

Voice I: Not Hugh, Mee. Listen I want to talk to Hugh.

Voice II: Well, aren't you?

Voice I: Hugh who?

(There is a noise as of plaster being rent asunder, and amidst the crash of a telephone, unprintable imprecations are heard being uttered about people who yodel over the telephone.)

—*Northwestern Purple Parrot.*

"You Noah?"

"Yes, and she has always been a Jonah to me."

—*Carolina Buccaneer.*

He: "What does the word "davenport" suggest to you?"

She: "Oh, I know: a city out in Iowa!"

—*Colgate Banter.*

Guard: So long, see you in hell.

Tackle: Yeah, you social climber.

—*Pennsylvania Punch Bowl.*

"Will you have a cigar?"

"No, thanks, I have eaten."

—*Ohio State Sun Dial.*

NOW COMES THE SALE OF SALES

AGNEW-SURPASS' SECOND ANNIVERSARY SHOE SALE

A DYNAMIC 15-DAY BARGAIN FESTIVAL

A Rousing Opening Day Special
On Sale 9-10 A.M.
Ladies' Silk Hose
Don't be among the disappointed ladies, make it a point to be here and get your share of these fine silk hose (all first quality), the season's best shades, silk and rayon, on sale for one hour only at a fraction of their true worth.
Limit 2 Pr To a Customer 39c

Great as have been our sales in the past we unhesitatingly state that this is surely OUR GREATEST EFFORT.

Our ever-growing chain of stores has produced values such as you would never have dreamed of, to our many customers both old and new we present this great BUDGET OF SENSATIONAL SAVINGS.

Test the buying power of your dollars here . . . Come with the crowds, be here with the crowds on opening day.

Opening Day Wonder Value
On Sale at 10 A.M.
Ladies' Kid Boudoir Slippers
A welcome saving here on these embossed kid and black patent boudoirs, soft padded soles and low rubber heels, assorted colors, all sizes, 3 to 8. Better hurry folks.
While They Last 49c

THURSDAY, June 19

A Bargain Price You are Bound to Appreciate on These Fine
Deauville Sandals
(Made in Czecho Slovakia)
A phenomenal price cut on these fine summer footwear, fine braided sandals, moulded leather soles and self colored heels. Beige and beige and white combination, shop early folks, they won't last long.
Featured now From $2.79

49 AGNEW-SURPASS STORES CLOSED All Day WEDNESDAY JUNE 18. Preparing for this Gigantic Country-wide event.
READ
The Great 4 page circular we have mailed to you. . . . The big Bargains will astound you! 'Phone us if you did not get one.

Fractional Prices Now Men On This Season's Favorites
Men's Calfskin Boots or Oxfords

"Factory to Foot" makes these miracle values possible.
Fine calfskin uppers, Goodyear Welted soles and in several styles, black or brown. All sizes 6 to 11. ANNIVERSARY SALE FEATURE VALUES.
$3.89 $4.49 $4.89

Unparalleled Style Selection and Unmatched Low Prices
Ladies' Modish Footwear
Every known type of the newest footwear included here, black kid or patent and colored kid, the finest bargain group ever offered, complete size range in 20 styles.
Feature Anniversary Sale Specials
$1.88 $2.89 $3.69

Men! Now is The Time to Stock up on
Dependable WORK BOOTS
Mr. Workingman, here's the opportunity you've waited for. Elkola and grain leather uppers, guaranteed Panco and leather soles, never before such bargains. Sale prices.
$1.98 $2.49 $2.89

You'll Thank Agnew-Surpass for this price
First Quality Running Shoes
An extraordinary bargain on these first quality FLEET FOOT shoes, stout brown duck, rubber reinforced at all wearing points, boots and Oxfords. Anniversary sale special.
Boys' 83c Men's 99c

Bargains That Thrifty Mothers Will Welcome
Children's Quality Shoes
A feature of this great sale will be the wonder values we offer you in dependable quality children's shoes, neat patterns, in chrome, patent flexible sewn leather, soles, built for long wear.
Priced According to Size Group
$1.19 $1.29 $1.49
Phenomenal Group Selection of Children's Sandals. Assorted styles and sizes, extraordinary value, clearing at 73c

Agnew-Surpass Super Special
Boys' School Boots
The peak of shoe values for boys, dressy lasts that fit, and built for lasting service of fine box kip panco soles, sewn and nailed, a price that speaks for itself.
Marvelous Value Now at $1.98

FACTORY TO FOOT
AGNEW-SURPASS SHOE STORES LIMITED
"CANADA'S LARGEST SHOE RETAILERS"
SAVES YOU MONEY

For Wednesday Morning

Store Closes 12.30 Wednesday, June, July and August

White Turkish Towels
39c
These soft White Turkish Bath Towels are patterned with coloured bars and stripes, hemmed ends, and ideal for home or outdoor bathing use.

Fast Colour Prints
39c
Prettily patterned Prints for the making of children's rompers and play dresses, as well as attractive designs for women's house and afternoon dresses.

Weather Prophets
39c
Everyone will want one of these Swiss-made Weather Prophets. The lady comes out to foretell fine weather and the man when it will be cloudy. Thermometer attached.

Pint Thermos Flasks
39c
Be ready when the hot weather comes for picnics and holidays by buying a Thermos Bottle now. Case coloured in blue, green, red, black, etc. Pint size.

Fancy Aprons
39c
Useful little Aprons, made in bib style for general wear. Made from flowered chintz or plain coloured materials.

Attractively Figured Rayon Dress Prints
REGULAR 59c THE YARD
39c
The hot weather has brought an increasing demand for cool dress fabrics. Wednesday morning you may buy Rayon Prints, originally marked at 59c, at a considerable saving. They make up nicely into ensembles, afternoon dresses, business frocks, etc. Dark and medium colours patterned with dainty floral and conventional designs.

Men's Socks
39c
Socks in a popular weight for warm weather wear. Of silk and lisle or all-lisle. Many new plaid, check and stripe patterns in the lot.

Awning Ducks
39c
Strong, dependable Awning Ducks for verandahs and sun porches. Good range of colours, including red, green, brown and blue with white.

White & Colored Sheetings
39c
72 - inch Sheetings of splendid quality, in plain, white and several colours.

Colourful Chintz
39c
Brightly patterned Chintzes for cushions, Summer upholstering, drapes, smocks, etc. You will like the designs and the colour harmonies.

Real Madras Muslins
39c
These dainty Muslins are well worth buying at our half-holiday figure. They may be used to advantage at any window, and are a real saving.

Cocoa Door Mats
39c
Strong, well made Cocoa Door Mats in a useful size. Edges are firmly bound. Selling at this low price for Wednesday morning.

34 in. Natural Pongee
39c
An extra heavy quality of Natural Pongee for the making of Summer garments. This is a regular 59c Pongee. Don't miss it Wednesday morning.

RICHARD HALL Limited

Magic's unvarying quality
ensures uniformly good baking results

You never have to experiment with Magic Baking Powder because its leavening quality never varies.

Every spoonful from every tin is identical.

3 out of every 4* Canadian women, who bake at home, say they use Magic because it gives *consistently better baking results.* If you use Magic Baking Powder, it will ensure better baking results for you too.

**This fact was revealed in a recent Dominion-wide investigation.*

TRY THIS RECIPE FOR GRAHAM MUFFINS

2 tablespoons butter
½ cup sugar
2 eggs
1 cup white flour
A pinch of salt.
3 teaspoons Magic Baking Powder
2 cups Graham flour
1½ cups milk

Cream butter and sugar, beat in eggs, then sift flour, baking powder and salt, and add to first mixture alternately with milk. Put in well-buttered muffin pans and bake in hot oven.

If you bake at home, send for the New Magic Cook Book. It contains over 200 tested recipes and will save you time with your baking.

Look for this mark on every tin. It is our guarantee that Magic Baking Powder does not contain alum or any harmful ingredient.

STANDARD BRANDS LIMITED
GILLETT PRODUCTS
TORONTO MONTREAL WINNIPEG
and branches in all the principal Canadian cities

THREE MAIN ISSUES

(Continued from Page 6.)

July who from the Province of Quebec, he intends, if given the opportunity, to substitute for Mr. Lapoint? Who from the Maritime Provinces he intends to substitute for Colonel Ralston? Who from Ontario he intends to substitute for Mr. Malcolm? And who from the Canadian West he intends to substitute for Mr. Dunning? The Canadian people have a right to know who are to be their representatives at these two great conferences. The people have a right to know, in addition, who for the next five years the other members of the Government of Canada are likely to be.

"In the general elections of 1911, when the Liberal Party in Canada, under its great Leader, Sir Wilfrid Laurier, appealed to the country on a trade issue in the nature of reciprocity in natural products between Canada and the United States, a measure of greater freedom in trade, so far as this continent was concerned and of wider markets for the producers in the great basic industries of agriculture, lumbering, mining and fishing, the forces that were opposed to the tariff changes then proposed, allied under the cry of 'We are at the parting of the ways.' I do not intend to go the length of saying that, having regard to the measure of increased trade assured by the Budget of 1930 between Canada and Great Britain, and, indeed, between Canada and all other parts of the British Empire, we are 'at the parting of the ways' or that the rejection of the Budget, for such would be the significance of the defeat of the present Government at this general election, would mean an end to all endeavor further to promote intra-Empire trade. I do, however, say, what in very truth I believe to be the fact, that, so far as intra-Empire trade is concerned, 'we are, at last, at the meeting of the ways' and that the acceptance of this Budget by the people on July 28 will do more than all else to ensure for Canada's representatives at the Economic Conference in London that favorable response to our attitude and action which we believe will be given by the Government of Great Britain and by the Governments of all the sister Dominions of the Empire. It may not be going too far to say that the acceptance or rejection of our Budget may help to determine whether the highways of Empire are to become, as we hope they may increasingly become, the avenue of a British commerce expanding ever so widely, o'er land and sea, or whether, in so far as the component parts of Empire are concerned, its highways are to remain indistinguishable from the other trade routes of the world."

AND NOW COMES THE MODERN WALL TEXTURE

When the modern world put aside old-fashioned wall papers and tired of plain painted walls, scientists, decorators and architects set to work to give them what they wanted . . . modern textured walls. After years of research and experiment, architects, with the aid of scientists and the critical opinion of decorators, finally perfected Duralith, the new plastic wall paint. ¶ Duralith is rapidly surpassing all other wall decorations in popularity because of its beauty, permanence, washability and infinite variety of design. It can be applied to any kind of wall material and will NOT crack or shrink. Come in and see us about it before you rebuild or redecorate. ¶ Ask us or send the coupon below to Duralith (Canada) Limited, Montreal, for information on how to get a free individual color scheme for your home worked out for you by Cora Wilson, well-known interior decorator.

DURALITH
PERFECTED BY ARCHITECTS

THOMAS A. REHILL CO.
210 Wolfe St. Phone 245
Peterborough, Ont.

Please send me information on how to get a free color scheme for my home.

Name_____

Address_____

OBITUARY

MRS. ROBERT SOMERS

WARSAW, June 17. (Examiner Correspondence).—The death occurred on Wednesday evening, June 11 after a lingering illness of Mrs. Robert Somers.

Mrs. Somers, who before her marriage was Mary Ann Johnston was born and raised in Rawdon and forty-three years ago married Robert Neil Somers and came to live on the farm east of the village. Because of ill health they moved to the village last November and since that time Mrs. Somers gradually became weaker but bore her suffering with wonderful Christian faith and patience. Of a quiet and retiring disposition she took very little active part in public affairs. She was a charter member in the W.M.S. of the Methodist and United Church.

She leaves her husband and two brothers, John Johnston, of Rawdon, Cyrus Johnston of Campbellford, and a nephew, E. N. McDonald.

The funeral service was held on Friday afternoon from the United Church the Rev. H. B. Herrington choosing as his text, "Not every one that saith unto me. 'Lord, Lord,' shall enter the Kingdom of Heaven but he that doeth the will of My Father which is in Heaven." The hymns used were "Asleep in Jesus" and "How Firm a Foundation." Henry Batten sang, "I shall see Him Face to Face."

The bearers were Messrs. Everett and George Moore, Fred Clifford, William Darling, Lewis Freeburn and Gordon Payne.

JAMES A. KNIGHT.

HASTINGS, June 17 (Examiner Correspondence).—The death took place on Wednesday evening of one of Hastings most popular young men in James A. Knight at the age of 39 years and 5 months. "Jim," as he was known to everyone, was a valued employee of the Hastings Tanning Co. He was also a member of the Excelsior Orchestra, who were playing at Coral Gables Pavilion at Trent River this year. It was while playing there that the fatal illness took its first hold on Friday night. On arrival back in Hastings he was rushed to the doctor, who pronounced it pneumonia in the severest form.

A son of Mr. and Mrs. James A. Knight of town, he was born in Kingston in 1891, coming to Hastings with his parents when a very small boy, where he has spent nearly all his life except for a few years that he was in the banking business in Western Canada.

In religion he was a member of Trinity United Church. He was also a member of Hastings Lodge A.F. & A.M., No. 633.

There are left to mourn his loss his wife, parents and one brother Wilfred, all of Hastings.

The funeral, which was held on Friday afternoon at 2.30 to Trinity United Church, was one of the largest funerals ever held in Hastings. Hastings Lodge A.F. & A.M. marched in a body from the family residence to the church, as did his fellow-workers in the Hastings Tanning Co. The service at the church was in charge of Rev. Mr. Bell, assisted by Rev. M. L. Hinton of Bobcaygeon, who spoke on the great loss that had befallen the family, his parents and his young wife, who was formerly Miss Joyce Richardson. Rev. Battersby of St. George's Anglican Church also spoke a few words on the loss that had befallen the community.

The funeral, which was under full Masonic rites, the bearers being members of Hastings Lodge: W. M. Learmouth, C. P. Doughty, H. J. Fife, C. B. Plant, F. H. Waygood, and M. J. Baker.

The large number of flowers showed the esteem in which the deceased was held by all: Pillow, Mrs. J. A. Knight; broken circle, Mr. and Mrs. J. A. Knight and son, Wilfred; star, Mr. and Mrs. J. Armour and family; cross, Mr. and Mrs. Robt. Collins and family; wreath, Mr. and Mrs. James Smith and family; wreath, Mr. and Mrs. H. L. Knight and Mr. and Mrs. Wm. Knight; wreath, Mr. and Mrs. Stan. Bowerman; sheaf, Mr. and Mrs. L. M. Burns; wreath, Hastings Lodge A.F. & A.M., No. 633; wreath, Hastings C.O.F., No. 618; anchor, Hastings Tanning Co., Ltd.; pillow, Hastings Tanning Co. employees; sheaf, Mr. and Mrs. H. E. Allen; basket, Mr. and Mrs. W. G. Anderson; sheaf, Mr. and Mrs. C. Bassman and family; spray, Mr. and Mrs. C. E. Jones; spray, Dr. J. H. Hess and Everett; spray, Mr. and Mrs. W. T. Tate; spray, Mr. and Mrs. T. A. Coughlan; spray, Mr. and Mrs. F. H. Waygood; sheaf, Mr. and Mrs. J. Condon, Jr.; spray, Mr. and Mrs. R. Walsh; spray, Mr. and Mrs. Scott Fife; spray, Mr. and Mrs. F. G. Runnels and Miss Pansy; spray, Mr. and Mrs. Jas. Stevenson; spray, Trinity United Church Choir and Mission Circle; sheaf, Trinity United Church Ladies' Societies; basket, neighbors.

Interment took place in Trent Valley Cemetery.

MRS. SARAH GUNN

DOWNEYVILLE, June 17. (Examiner Correspondence) The funeral of the late Mrs. Sarah Gunn left the family residence, Simcoe street, Lindsay at 8.45 on Saturday morning and proceeded to St. Mary's Church where Requiem Mass was chanted by Rt. Rev. Mgr. W. J. McColl, with Father Welsh as deacon and Father Black as sub deacon. Leaving the church the funeral proceeded to St. Mary's Cemetery where the services were conducted by the Rev. Father Black.

The bearers were Messrs. W. P. Bartley, J. O'Laughlin, Daniel Farrelly, William Lehaney, Nicholas Brady and Hillary Fitzpatrick.

The late Mrs. Gunn who died suddenly in Lindsay was eighty-four years old and until a few years ago resided at Downeyville.

CATTLE, GRAIN AND PRODUCE

TORONTO PRODUCE

TORONTO, June 17.—The local butter market took another drop yesterday in an endeavor to encourage buyers; but, though No. 1 and No. 2 were down ¼c from last week's low, only fair trading was done. Dealers were quoting No. 1 creamery, pasteurized, at 27¾c to 28c for No. 1, and 26¾c to 27c for No. 2 Buyers evidently were well stocked up, or were figuring on still cheaper supplies. There was very little activity, and dealers had to work real hard to make sales. Retailers were offered No. 1 at 32c and 31c, and No. 2 at 30c.

Cream

Churning cream held steady at 28c to 29c for special, 27c to 28c for No. 1, and 24c to 25c for No. 2 f.o.b. country points. But, if the butter market takes another drop, lower prices to the shipper can be expected.

Cheese

There were heavy supplies on the cheese market, but prices to shippers were firm at 16½c for new, large, 16¾c for new twins, and 17c for new triplets. Retailers were quoted 18¼c for new large, 18½c for new twins, and 18¾c for new triplets. Old cheese was offered to retailers at 27c to 28c for large and 28c to 29c for twins.

Eggs

The egg market was draggy, with prices to country shippers unchanged; but dealers' prices for graded eggs about ½c lower. Shippers were quoted 28c for extras, 26c for firsts, and 23c for seconds, ungraded, delivered, cases returned. Dealers' prices for graded eggs, free cases, were 30c for extras, 28c for firsts, and 24½c to 25c for seconds. Dealers stated that trading was almost at a standstill, as buyers seemed to have large supplies on hand that were purchased before the recent convention. They claimed that consumption was not any too good, and that receipts were fair. Retailers were offered supplies at the old prices of 35c for extras in cartons, 33c for extras loose, 31c for firsts loose, and 28c for seconds loose.

Potatoes

Business was not too strong on the wholesale potato market, but prices were unchanged. Wholesalers quoted New Brunswicks at $2.10 in bulk and $2.20 in bags; Prince Edward Island Cobblers, $2.10, and Mountains, $2.35. Ontario supplies were $1.75 per bag.

MONTREAL, June 17—A feature of the cash grain trade yesterday was the easier feeling that developed for flour. Spring wheat grades were reduced 20c, and winter wheat qualities 5c per barrels.

Prices were generally steady on the dairy and produce markets, but business was slow.

On the butter market, Eastern Townships No. 1 pasteurized was quoted in wholesale channels at 26⅞c to 27c per lb., while to the retail trade solids were 30c, and prints were 31c per lb. Receipts were 809 boxes.

Asking prices for cheese were up to 16½c for Westerns, and up to 16c for Easterns. Receipts were 3,827 boxes.

No changes were made in egg prices. Receipts were 1,774 cases.

The demand for potatoes continued dull. No. 2 grade of new potatoes were offered at $6 per 160-lb. barrel.

BUFFALO LIVESTOCK

EAST BUFFALO, N.Y., June 17.—(C.P.).—Hogs 7,200; hold overs 100; active, fully steady, desirable 60-240 lbs. 10.85; 250-300 lbs. and 120-150 lbs. 10.50-10.75; most pigs 10.50; sows 900-950.

Cattle 1,156; fed steers and yearlings 25-50 lower than last Monday; cows and bulls steady to weak with close last week; bulk good steers and yearlings 10.50-11.90; medium and short end 950-10.25; beef cows 650-750; cutter grades 400-900, medium kinds steady 9.50-10.50.

Sheep 3,600, generally steady except ewes weak to lower; good to choice handy weight lambs 12.00-12.50; medium 10.00-11.00; desirable weight fat yearlings 10.50; mutton ewes 3.00-4.00.

WINNIPEG GRAIN

WINNIPEG, June 17. (C.P.) — Wheat values were put to rout as the "dollar wheat" banner went up on the Winnipeg market yesterday. Losses of more than four cents per bushel had been marked up at the close, coming on the heels of a decline of more than seven cents per bushel during the latter part of last week. July at one time reached 98½ cents, the lowest level in several years.

At the close at 99½c, July had lost 4¾c for the day. October and December, finishing above the dollar, showed recessions of 4½c and 4¾c. Heavy selling by commission houses and deluges of top-loss orders caused the debacle, when no support was offered. More rain in the West, no exports over the week-end, and condition of the stock market were looked on as prime causes of the grain market retreat.

Trading in the pit assumed panic-stricken proportions immediately after the opening, which was two cents off. Quotations came so fast and so varied that board boys gave up the effort to keep track of the market position. Values continued to descend until just before the close when a small rally sent July back over a dollar only to be beaten back again.

Cash grain trading was very light.

TORONTO LIVESTOCK

TORONTO, June 17.—Yesterday's receipts at the stock yards were: 2,235 cattle, 676 calves, 487 hogs, 553 sheep and lambs.

Fresh supply of cattle at the opening of the yards' market was a thousand head lighter than last Monday, but there were 400 cattle over from last week added to the supply. Opening trade was very dull, and there were not enough cattle weighed up to 11 a.m. to provide representative quotations.

A few butcher cattle sold at 9 to 9½ cents a pound, and a few choice cows at 8 cents. Cutter cows brought 4 to 4½ cents a pound. Trade in calves is slow and weak on a moderate offering. Choice veal, selling at 9 to 9½ cents a pound and common to medium from 5 to 8 cents.

Sheep and lamb supply is about half that of last Monday, but there were no sales made up to 11 a.m. Bids on choice spring lambs are steady at 13 cents a pound. The hog market is unsettled, with bids 25 cents a hundredweight lower than last week's close, and 11½ cents a pound, for bacon f.o.b., and 12½ cents weighed off cars.

Quotations:

Heavy beef steers	$ 8.75	$10.25
Butcher steers, choice	9.75	10.25
do. fair to good	9.00	9.50
do. common	7.50	8.75
Butcher heifers, choice	9.50	10.00
do. fair to good	8.75	9.50
do. common	7.50	8.50
Butcher cows, good to choice	7.50	8.25
do. medium	6.50	7.25
Canners and cutters	3.00	5.00
Butcher bulls, good to to choice	7.25	7.75
do. medium	6.50	7.00
do. bolognas	6.00	6.50
Baby beef	9.75	11.50
Feeders, good	8.50	9.00
Stockers, good	7.50	8.25
Calves, good to choice	9.50	10.50
do. medium	7.75	9.00
do. common	6.00	7.50
do. grassers	5.00	6.50
Milkers	75.00	100.00
Springers	95.00	115.00
Lambs, choice	12.00	13.00
do. yearlings	7.00	10.00
Sheep, good	5.00	5.50
Hogs, bacon, w.o.c.	13.00	....

do. selects, $1 per hog premium.
do. butchers, 75c per dog discount.
do trucked in, 50c cwt. under w.o.c.
do. f.o.b. $1.00 cwt. under w.o.c.

CHICAGO GRAIN

CHICAGO, June 17.—Disturbed by stock market weakness and by much talk of probable foreign retaliation against United States agricultural products wheat prices yesterday fell as much as 4c a bushel. All other grain values collapsed with wheat, breaking the season's low record, and in some cases overturning figures that went back for many years — July wheat, for example, plunging down below any point heretofore touched since 1914, and rye since 1900. The day's lowest prices were simultaneous with announcement that the new tariff bill had reached the White House for President Hoover's promised signature.

Closing quotations on wheat were nervous, 2¾c to 3½c a bushel lower than Saturday's finish. Corn closed 1 7-8c to 2½c down; oats, 3-8c to 1c off, and provisions unchanged to a setback of 7c.

Futures—

Wheat—

	High.	Low.	Close
July	1.03⅞	.98½	.99½
Oct.	1.07½	1.02	1.03⅝
Dec.	1.09	1.03⅝	1.04⅝

Oats—

July	.47⅞	.45½	.45⅞
Oct.	.46¼	.44½	.44⅝
Dec.	.44½	.43¼	.43½

Paris fashion experts have solemnly announced that it is no longer correct for women to wear tennis socks turned down, but they must be turned up like a baby's.

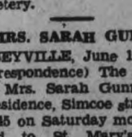

HERE IS A SPECIAL INVESTMENT!

The "Special Investment" Policy of the Excelsior Life will return to you every dollar you have paid in, at end of 21 years, plus dividends, and will provide insurance protection as well.

THE EXCELSIOR LIFE
INSURANCE COMPANY
HEAD OFFICE - TORONTO

A. J. McClellan,
Manager Central Ontario,
Peterborough, Ont.

Please send rates and details of your Special Investment Policy.

Name_____

Address_____

Occupation_____ Age_____

away to JASPER NATIONAL PARK—the PACIFIC COAST and ALASKA

LOW TOURIST FARES

PLAN a trip to the Pacific Coast this summer. Enjoy the mighty grandeur of Jasper National Park and the hospitality of Jasper Park Lodge. Wonderful golf. See Mount Edith Cavell. Take saddle trips to Athabaska Valley and Maligne Canyon. Play tennis. Swim in a heated pool. Climb with Swiss guides. You'll meet new thrills and experiences at Jasper.

There are two routes from Jasper to Vancouver and Victoria—the southern route via Thompson and Fraser rivers—or *the route of the Triangle Tour* via Prince Rupert. The latter is longer, more beautiful—including a 550 mile sail along the fjord-like Pacific Coast. Both the routes present a magnificent view of Mount Robson.

If time permits take the enthralling trip through the famous Inland Seas to Ketchikan and Skagway. See the Land of the Midnight Sun . . . towering glaciers . . . the Klondike.

You'll never forget the grandeur and majesty of the Pacific Coast. Consult our Tourist Department re Variable Routes.

FARES from PETERBORO
Vancouver, Victoria, Seattle, Tacoma, Portland
And RETURN
$114.85
JASPER NATIONAL PARK
$93.10

Reservations and full particulars from any Agent of Canadian National Railways.

Travel Canadian National
To Everywhere in Canada

REV. WILLIAM ALLAN SPECIAL SPEAKER AT MASONIC SERVICES

Members of Masonic Order For Peterborough District Attend Divine Worship.

INSTRUCTIVE ADDRESS.

MILLBROOK, June 17.—(Examiner Correspondence). — Rev. William Allan, minister of Saint Paul's Presbyterian church, Peterborough, was the preacher for the special service held in Saint Andrew's United church, Millbrook, on Sunday, June 15, at 3 p.m., when the brethren of the Masonic Order of the Peterborough district attended divine worship at the invitation of the District-Deputy Grand Master, Dr. A. Jemison, who is also clerk of the session of his home church.

The congregation practically filled the church auditorium, in spite of the extreme heat, and associated with the pastor, Rev. W. W. Jones, B.D., on the pulpit platform, were the speaker, Rev. Mr. Allan; Rev. P. W. A. Roberts, rector in charge of the parish of Millbrook and Cavan; Rev. John Riddell, pastor of Grace Presbyterian church; and Dr. Jemison, D.D. G.M. All of the clergymen present are connected with the Order of Masonry, hence their interest and participation in the special occasion.

Rev. Mr. Riddell led in the opening prayer; Rev. Mr. Roberts read the Scripture lesson from Ecclesiastes, chapters 11 and 12; and the pastor, Rev. Mr. Jones, extended a hearty welcome to the visiting members of the Order, and to his brother clergymen who were assisting with the service, mentioning especially Rev. Mr. Allan whose labors for the day were increased by having an extra sermon to prepare and preach to the large congregation. Referring to Dr. Jemison, Mr. Jones stated he considered it a unique occasion that the Clerk of the Session, holding the highest office in the gift of Masonry for the district, and a Past Master in the local Lodge, should have worshipping with him in his own church, and in his own town, his own Lodge and member of the Craft of Masonry representatives of the entire Peterborough district.

Dr. Jemison spoke briefly expressing his pleasure in seeing so many present from widely-separated points for the service; Masons from Victoria county were present as well as the brethren of the Lodges of Peterborough district. Anniversary services, and other special occasions, naturally claimed the support of some of the brethren and prevented their attendance, but on behalf of the Masons of the district, as well as on behalf of J. B. Hall Lodge, a warm welcome was extended to all present and especially to Rev. Mr. Allan who, as a member of the Order, had been invited to preach the sermon for the occasion. "The Order of Masonry works hand in hand with the church, and forms a connecting link between all denomniations."

The musical part of the service was inspiring, and included an anthem by the choir, "We Give Immortal Praise" (Fletcher), and a quintette, "Sweet Galilee," by Mr. and Mrs. H. W. Johnston, Messrs. W. H Coombe, M. McDowell, and V. C. Lambert. The ushers were specially chosen for the afternoon worship period and included: L. W. Smith, P. Stinson, W. J. Tremaine, E. Thornton, F. McMahon, J. H. Might, C. C. Garside, and J. McKnight.

Rev Mr. Allan prefaced his sermon with appreciative remarks of welcome extended saying: "I am in the unique position of being paid for service before I have rendered it; never before, I think, have I been thanked for a thing which I have not yet done. I thank you for permission to speak, and the compliment of your presence."

Beginning with a eulogy of Saul of Tarsus, the inestimable debt the world owes him for all time for wealth of literature he has left as a legacy of his master mind, and of his unusual power of harnessing young men to big tasks, Timothy being a notable example, the speaker led up to his text, chosen from II Timothy 3:13: "But evil men and seducers shall wax worse and worse, deceiving and being deceived, but continue thou in the things which thou has learned."

The text has reference in its first part to a coming day, the minister stated, and went on to mention the differences between the two great divisions into which world civilization falls—the Orient, and the Occident, the first far more ancient than ours, and the Western, though its origin is obscure, yet coming to us by way of the culture of Greece, the great military power of Rome, and through modern Europe. "This evolutionary process has been developed and modified by various influences, but always from without, and not any of them have affected its continuity?

Searching for the reason why our western civilization is supposed to be superior to that of the east, the speaker developed the thought that some nineteen hundred years ago a new current from an entirely new source, from a new race and developed before it reaches the Occident, had mingled with our stream of life and had become the predominant part of the situation, and has to be credited with all that is best both in east and west. This new current was the Word of God, which under divine direction had been produced by the Hebrew race, "not one drop of Gentile blood was used by God Almighty in producing that Book. It colors and dominates the whole stream of our western civilization; subtract it, and you leave a blank which cannot be filled by any other thing."

Mentioning the fact that the Bible is highly honored by the Masonic Craft, the speaker filled the concluding part of his inspiring discourse with the great message of the Word—redemption, assurance of salvation, a question settled forever by the cross of Christ. This salvation includes not only the redemption of the soul, but also of the body, "which has a mortgage resting upon it from before birth and you pay the interest charges in aches and pains, and graying hairs and failing health; God's plan was eternal youth and our dead are waiting for a new uniform to appear before the King of Kings, on parade, by the return of Christ." The redemption of the whole creation is likewise made possible through the sacrifice of Christ; "glorious days are ahead with an ideal civilization estabilised, and the King of Kings and Lord of Lords at the head of it. I hope you know Him, love Him, and trust Him."

A luxurious clubroom for you, this Tourist Third Cabin Smoke Room on the Antonia—typical of the accommodation in this popular class on all the Cunard "A" ships. You will be surprised at the size and comfort of the Tourist Third Cabin Public Rooms when you travel Cunard. You will enjoy the service for which all Cunarders are famous.

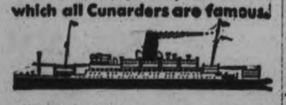

Weekly sailings from Montreal (and Quebec)

Book through The Cunard Line, Corner of Bay and Wellington Streets, Toronto, (Tel. Elgin 3471), or any steamship agent

CUNARD
CANADIAN SERVICE
CABIN • TOURIST THIRD CABIN • THIRD CLASS
RU-9

Sloan's Liniment

MRS. ALBERT BROWN ENTERTAINS W.M.A.

Miss K. Mullen to Speak at Presbyterial Rally For Western Cobourg District.

MILLBROOK, June 17 (Examiner Correspondence)—Group E, Mrs. J. Albert Brown convenor, had charge of the June meeting of the Woman's Missionary Auxiliary of Saint Andrew's United Church this week, forty or more being in attendance, and the president, Mrs. (Rev.) W. W. Jones, conducting the opening business and devotional period.

The fact that the nineteen hundredth anniversary of Pentecost is being observed this month was emphasized in the Scripture lesson, and the prayer, the president urging that the members take this matter very much to heart, that the Holy Spirit be honored in the individual lives, and special blessing looked for because of the special occasion in church history which is being remembered wherever the gospel story is known the world around, this year, 1930.

Mrs. J. H. George read a letter with reference to the western section Presbyterial Rally for the W.M.S. of Cobourg district, which will be held at Cambourne on Tuesday, June 17, and for which a good delegation from all Auxiliaries affected is asked for. One of the speakers will be Miss. K. Mullen, a home missionary from Ericsdale, Manitoba. Unfortunately the date conflicts with an important gathering locally, the annual meeting of the East Durham Women's Institute, which several Auxiliary members will be obliged to attend.

A letter regarding training for leaders in W.M.S. work at the Missionary Summer School held at O.L.C. Whitby in July, was read by the president, and it is hoped that some members will avail themselves of this opportunity for increased efficiency and knowledge offered by the week's classes.

Mrs. J. McKnight reported for the committee appointed to receive donations for Miss E. F. Gillott, explaining the need of help, as this sick and practically helpless citizen was without any companion in her home at that time. Since then, however, through the efforts of the Reeve and council a nurse has been secured and while food and money may still be required, the situation is improved.

The devotional leaflet on "Pentecost and Power" was read by Miss Burnham, and the theme from the study book, "The International Missionary Conference at Jerusalem in 1928" was taken up by Mrs. Hilliard Lang, Mrs. John Hatherly, Mrs. Weston Fallis, and the leader, Mrs. A. J. Brown.

nAdevotional tc etaoin etaoishm

An Executive meeting was held immediately following the regular W.M.S. session, when ways and means of increasing the Auxiliary's usefulness and membership were discussed. It was decided, on motion, to hold the July meeting at Wallace Point, on the Otonsbee River, the gathering to take the form of a picnic outing, and a special speaker to be secured if possible.

Every group leader was urged to have all her members in attendance at this out of doors meeting, and to look over her territory and see if new members might not be secured in the near future. The fact that no new life members were enrolled last year also came up for attention, and the matter will be kept to the fore in this twelve months' activities, with the hope that this list may have additional names during 1930.

The executive will be responsible for the July gathering; as Miss E. C. Hawken, the Auxiliary's representative on the home mission field, will be on furlough this year, it is expected that she will be the guest of honor at the September meeting, and will also speak at a public gathering during her stay in this vicinity. Miss Hawken brings slides with her illustrating the work being done at Wahstao, Alberta, and is a ready and interesting speaker.

THE CANADIAN DEPARTMENT STORES LIMITED

TELEPHONE 3000 Save by Shopping the "Cash Price" Way GEORGE ST., PETERBOROUGH

HALF-DAY SPECIALS

Store Closes at 1 o'Clock! Be Waiting at the Doors at 9

Plated Silverware for the Cottage
10c
Exceptionally well plated Knives, Forks, Tea Spoons and Dessert Spoons. Sveral attractive engraved patterns on handles. Shop early—a limited quantity. Each.... 10c
—Main Floor, C.D.S.

Another important list of half-day shopping inducements specially prepared to get you here at nine o'clock on Wednesday morning. Each item has been specially priced to provide tempting savings. Remember the Store closes at 1.

Pastel Shades in Dainty Summer Scarves Each $1
Chic Crepe-de-Chine or fine airy Chiffon Scarfs to complete your sport or street costume. Long or triangular, in good color combinations. Extra special value, each..... $1
—Main Floor, C.D.S.

Rayon Hosiery Special
59c
Good quality Rayon Silk Hosiery, fashioned to fit and finished with the neat French heel. A splendid wearing Hose at great savings. All shades and sizes. Special, pair, 59c
—Main Floor, C.D.S.

Special! Cups and Saucers
Fine quality China Cups and Saucers in tall bell shape with dainty gold band trim at top. Outstanding for the half day. Cup and Saucer..... 15c
—Basement C.D.S.

Extra! Granite Kettles
Blue mottled Enamel Kettles with white enamel inside. Wooden handle on strong frame. Exceptional value. 7-pint capacity. Shop early. Special, each..... 98c
—Basement C.D.S.

9 to 10 Special
Rayon Stripe Brassieres
24 only good quality Rayon Striped Cotton Brassieres for the slight and average figure. Back fastening, elastic at sides. Sizes 32 to 42. Hour special, each..... 59c
—2nd Floor, C.D.S.

10 to 11 Special
Linen Damask
66 - inch All - Linen Damask with lovely floral patterns. Splendid quality that will wear well. Limited quantity. No phone orders. Hour special, yard..... 69c
—2nd Floor, C.D.S.

11 to 12 Special
Children's Vests
White Cotton Vests with shaped top. Sizes 2 to 6 years. Colored Dimity and Broadcloth Bloomers, well made. Sizes 2 to 14. Hour special, each 19c
—2nd Floor, C.D.S.

12 to 1 Special
Rayon Coolie Coats
12 only lustrous Rayon Coolie Coats in color combinations of red and black, orange and black, green and black. Small and medium sizes. Hour special, each..... 1.39
—2nd Floor, C.D.S.

Washable Prints, Yard 22c
A splendid assortment of Summer Prints. Light and dark grounds with good patterns. 36 inches wide. Only 200 yards. Shop early. Yard..... 22c
—2nd Floor, C.D.S.

Extra Special!
38-in. Printed Dress Voiles
Cool, dainty Voiles in a large range of shades, showing floral and geometrical designs on light and dark grounds. Special..... 15c
—2nd Floor, C.D.S.

Men's Combinations
Fine white nainsook. Athletic, in button or buttonless styles. Good fitting and comfortable. Sizes 34 to 44. Special at, suit..... 59c

Boys' Bathing Suits
Fine Cotton Bathing Suits, one-piece style, in navy with red trim. Get in the swim, boys! Sizes 26 to 32. Special at, each..... 50c
—Main Floor, Men's Shop

Wednesday Morning Values in House Furnishings

Boudoir Curtain Sets
Very dainty sets of ivory voile with side drapes attached. Rayon stitched ruffles, valance and tie-backs. Shades of green, rose, blue, gold and orchid. 2¾ yards long. Special, pair, 1.49

Buffet Mirrors
45-inch Mirrors, three sections, with scenic view in either end. Well finished polychrome frame. Extra value, each.. 1.39

Console Mirrors
Ideal for hall or living-room. Rich polychrome finished frame. Good quality glass. Size 19 x 11 inches. Don't miss this value. Special, each..... 95c
—2nd Floor, C.D.S., Hfgs. Bldg.

Luncheon Sets
5-piece All-Linen Sets, consisting of a 36-inch Cloth and four 12-inch Serviettes. Colored borders of rose, blue or gold. Neatly boxed. Special, set..... 79c

Women's Hosiery
Wearwell Thread Silk Plated on Rayon. Fashioned to fit and have colored band at top. A complete range of good shades. Sizes 8½ to 10. Special, pair..... 89c
—5c to $1 Section

Sleeveless Pullovers
Light-weight Pullovers for women and misses. V neck style and come in white with colored bindings or assorted check patterns in bright colors. Sizes 34 to 40. Special, each..... 1.29
—Third Floor, C.D.S.

Colorful Coolie Coats
Just the thing to include in your holiday wardrobe. In shades of black, Chinese red and blue, with richly colored Oriental patterns. Women's and misses' sizes. Special, each..... 2.98
—Third Floor, C.D.S.

THE CANADIAN DEPARTMENT STORES LIMITED

Now You try Beech-Nut Gum!

You'll discover a real treat in Beech-Nut Gum—its new protective double, sealed wrapping keeps it wonderfully fresh and packed full of flavor.

Ask for Beech-Nut Gum
PEPPERMINT WINTERGREEN SPEARMINT

Where Water Can't get in....the flavour can't get out !!

PASTOR RESIGNS FROM THE CHURCH

Rev. P. Bruce Thornton Plans to Take World Tour.

BORN IN OMEMEE.

OMEMEE, June 17.—(Examiner Correspondence)—The following item, concerning Rev. P. Bruce Thornton, son of the late Mr. and Mrs. Isaiah Thornton, of Omemee, will be of interest to Omemee citizens. Mr. Thornton was born and raised near Omemee and through his yearly visits to his home town has kept in touch with both young and old, and they with him.

At a joint meeting of the boards of St. Paul's United church on Friday evening, June 6, Rev. P. Bruce Thornton, D.D., announced that it was his intention in the near future to make a tour of the world in order to study some of the world problems and to secure material for a series of lectures which he is going to prepare. To carry out these arrangements Dr. Thornton stated that he had decided to resign as minister of the church.

After Dr. Thornton's statement a motion was made to grant him leave of absence for a year, but Dr. Thornton stated that while he greatly appreciated the offer, he had decided to ask the Presbytery to release him at the end of this month. Following many expressions of regret this was agreed to by the boards of the church.

Dr. Thornton preached his first sermon in St. Paul's church 17 years ago last April. He was inducted into the church in December, 1913, and is now completing the seventeenth year of his pastorate. In length of pastorate he is now the senior minister of the United church in Winnipeg.

At the recent convocation of the United colleges, Manitoba College conferred on Mr. Thornton the honorary degree of Doctor of Divinity.

Under Dr. Thornton's ministry, St. Paul's church has had a very active and successful history. The membership of the church is 969. The Sunday school has a total enrollment of 1016, the second largest Sunday school in the United church between Toronto and the Pacific coast. Sixty-seven new members were received at the recent Easter communion service which was Dr. Thornton's sixty-fifth communion in St. Paul's. More members were present at this communion service than at any other similar service in the history of the church.

Two features hace characterized Dr. Thornton's work in St. Paul's church. The successful activities carried on by the young people of the church and the interest and attendance that have always centred around the Sunday evening services.

According to Dr. Thornton's present itinerary he will first take the Mediterranean cruise, visiting points in Spain, Africa, Italy and Greece. The Christmas season will be spent in Palestine and Christmas Day in Bethlehem. Dr. Thorgton is arranging to spend some time in Australia, where he will do some pulpit work and give one or two lectures. Some time will be spent in the Orient, studying Oriental problems and visiting the missionaries of the United church, who are working in India, China, Japan and Formosa.

We now report the tale of the oaf who was cast upon a cannibal isle and every day the natives stuck him and took a drink of his blood. Finally, in indignation, he announced to the king, "I don't mind if the boys kill me, but I hate to be continually stuck for the drinks." A pfennig for the first to write the music for this.

—*Hulla-Baloo.*

FREE!

Every week The Examiner offers several Household Helps that every woman reader will appreciate. There is no charge for the service; all that is necessary is to send in the coupon with a 2-cent stamp.

The coupon appears on the Women's Page.

RADIO TO-NIGHT

Hon. Dr. R. J. MANION

Liberal-Conservative Member, Fort William, Ont.

will speak at Vocational School, St. Thomas, on Tuesday, June 17th, and be broadcast over coast-to-coast network including:

CKGW Toronto, CKOC Hamilton, CKCR Waterloo, CJGC London, CFCO Chatham, CNRO Ottawa

at 9.15 p.m. Daylight Saving Time (8.15 p.m. Standard Time)

That Body of Yours

By James W. Barton, M.D

EATING DURING THE HOT WEATHER.

As the warm weather comes along it of course seems only natural for everybody to cut down somewhat in their food and to replace oatmeal, fats, butter and meats with salads and fruits.

Now in this twentieth century, as a people, the main reason we eat food is to keep the processes of the body going along in a proper manner. And the one thing necessary is heat.

For all the physical work most of us do there is very little need for food. In fact, it can be easily estimated that about 20 per cent. of the food we eat during the cold weather would be sufficient to repair tissues that we wear out by actual work. And the food that we need for work is meat or eggs.

Now as the bulk of the food we eat—vegetables and bread—is used to create heat in the body, and there will not be quite as much heat needed during the warm weather, as there is during the cool weather, you can readily see that it is potatoes, bread, sugar, puddings and so forth that should be cut down during the warm weather.

And yet what do we find?

That a great many feel that meat during the summer should not be eaten, or eaten very sparingly. They think of meat as something very hard to digest and therefore other foods would be better during the warm weather. As a matter of fact, a good piece of beef or lamb is digested in the stomach within an hour or two whereas some of the vegetables take almost twice as long. Of course, pork is a little slow in digesting, and pork during the warm weather might well be limited.

The whole point, and I've spoken about it more than once, is that if you sit around all summer, do absolutely nothing in the way of work or exercise, then you certainly can get along with salads and fruits.

However, if the outdoors invites you, and you get out and walk, play golf, tennis, baseball or other games, then you would be wise to eat meat or eggs every day. Salads and fruits are good food, and contain vitamins that stimulate other foods to action, but they have not the body building, the body repairing ability of meat and eggs.

Many individuals fill up on starches, sugars, sweet drinks and so forth during the summer and avoid meat, when, as a matter of fact, these things have much more 'heating' qualities than meat.

The thought for hot weather eating for the majority of people should be to cut down the amount of food eaten by about 20 per cent., except the meats, which should not be cut down if you are taking as much or more exercise than you do during the cold weather.

During the trial in Marylebone, England, of Harry Hart, for speeding, it was testified that the man kept a car, a wife, a mother and two children on $12.50 a week.

WITTY KITTY

The girl-friend says that it may be true that real beauty comes from within, but the beauty shop proprietors are not cashing in on that kind.

FASHION SERVICE

New daytime models, youthful smart and wearable, show delightful variation in flaring skirt fulness. They are especially simple to make with few major parts to pattern.

2966—It's sportive! It's the new Parisian coat frock that buttons-down-the-front with circular skirt that dips its hem at center-front. The narrow belt indicates the fashionable raised waistline. There are inset pockets at each side of front with diagonal outline accented by button trim. Designed for sizes 12, 14, 16, 18 and 20 years. Size 16 requires 3 5-8 yards of 39-inch material with 3-8 yard of 39-inch contrasting and 4 yards of binding.

2936—A delightful version of semi-sports styling in printed silk crepe in tweed pattern in lovely rust tones, revealing interesting wrapped treatment in skirt. It is a one-piece type too, that makes it so attractive for home seamstress, as it is so entirely simple to make, even though one may be an amateur at sewing. Designed for sizes 16, 18, years, 36, 38, 40 and 42 inches bust. Size 36 requires 3 1-8 yards of 20-inch material with 3-8 yard of 40-inch contrasting.

2900—A Princess suggestion, a stunning adaptation of molded lines with swathed treatment through the hips, employs novelty silk and wool crepe in lovely plum tones. The diagonal line of bodice adds considerable length to the silhouette. The double tiers of skirt swing gracefully each time wearer moves. Shoulder and hipline bows reveal feminine influence in mode. Designed for sizes 16, 18 years, 36, 38, 40 and 42 inches bust. Size 36 requires 4 yards of 40-inch material with 3-8 yard of 36-inch contrasting.

Our Summer Fashion Magazine is 15 cents, but you may order a pattern and a Fashion Magazine together for 25 cents

The Examiner:
Please order for me:—
Pattern Number.....
Size .....
My Name.....
Address .....
.....
I enclose 15c in payment.
Allow five days for return

A London woman has just discovered how to preserve laurel leaves for use in "laurel" wreaths, which for centuries have been made mostly of Italian magnolia leaves and used extensively for memorials.

Miss Agnes Hicks, of the Highgate, England, girl who hopes to break the Women's Channel Swimming Record this year, has 90 proposals of marriage, including two from Russia.

THE RHYMING OPTIMIST

By Alice Michaelis

PUT THEM ASIDE

Put them aside,
The thoughts of all you lost,
The vanquished dreams, the little hopes that died
Like pleasure boats, storm-tossed,
Put them aside.

Put them aside,
The shadows that may be
In years to come, without Love's hand to guide;
Fear's clutch, doubt's agony,
Put them aside.

Cling but to this:
Hopes wane, but not your trust;
You see dreams die, and yet life still holds bliss.
God's plans are wholly just;
None go amiss.

Put them aside,
All thoughts of fearful things
That leave your spirit's thirst unsatisfied,
The doubts that bind your wings,
Put them aside!

WEDDING BELLS

GREER—TAYLOR

A wedding of much interest in society circles throughout Ontario, took place in St. George's Anglican Church, St. Catharines, Saturday afternoon at 3.30 o'clock, when Agnes Flora Taylor, daughter of Henry J. Taylor, was married to Major G. Garnet Greer of Military College, Kingston, son of Mrs. Greer and the late Dr. Newton Greer of Peterborough. Very Rev. Dean L. W. B. Broughall, rector of Christ Church Cathedral, Hamilton, officiated, assisted by Rev. Canon C. E. Riley, rector of St. George's. Ancient St. George's auditorium was lovely, with the decorations of white peonies and evergreens used on the guests' pews. The chancel was banked with ferns and peonies, with tall standards of peonies on either side. White peonies and ferns were also used on the altar. A full choral choir, led by Gerald S. Marks and George Macnee of St. Catharines, sang during the signing of the register.

Preceded by the little flower girls, Lissette Anne Pepler and Diana Taylor, her nieces, the bride entered the church escorted by her father to the strains of the wedding march. She was in a white moire gown cut on Madonna lines, long, tight sleeves, with stitched strappings around the waist, caught with gardenias, the long court train falling from the shoulders. Her veil in Madonna style and white moire slippers, completed her costume. Her bouquet was a sheath of Calla lilies, tied with long streamers of white moire ribbons. Her only ornament was a diamond brooch, the groom's gift. Mrs. Don F. Pepler, St. Catharines, sister of the bride, as matron of honor, wore a Victorian gown of deep yellow chiffon, the skirt cut circular with godets, dull shaded yellow ribbons wound around the bodice, long-draped sleeves, moire slippers and a picture hat of yellow mohair, the brim, edged with dull shaded ribbons, covered with chiffon. She carried a French bag, the gift of the groom and a colonial bouquet of pernet and talisman roses, edged with purple pansies and a gold lace frill. The bridesmaid, Miss Barbara Taylor, niece of the bride, was similarly costumed, and the flower girls were in short frocks of the same deep yellow chiffon, the round yokes faggoted with dull yellow silk, the skirt a mass of frills. They carried small nosegays of the same flowers, and wore bandeaux of natural flowers. Dr. Bruce Hopkins of Kingston was groomsman, and the ushers were Colonel Beament of Ottawa; Captain Isbester of Kingston; James Swift, and Thornton Taylor, brother of the bride, of St. Catharines. Following the ceremony at the church a reception was held at the home of the bride's father, 23 Tate street. The young couple receiving, assisted by Mr. Taylor and the groom's mother, Mrs. Greer, the latter wearing a handsome ensemble of amethyst lace with hat to match, and carrying a bouquet of purple sweet peas. Mrs. Thornton Taylor was in a gown of eggshell faille with coat, hat and bag of green jade, bouquet of Johanna-hill roses and ivy leaves. Mrs. E. H. Fuller of Montreal, aunt of the bride, wore an ensemble of black and mauve chiffon and picture hat of black lace straw. She carried yellow roses and purple sweet peas. The handsome rooms were decked throughout with peonies, cala lilies, and ferns. Refreshments were served in a large marquee on the grounds, the bride's table being done with yellow roses, tall yellow candelabra and tulle. Major and Mrs. Greer left for the White Mountains. Mrs. Greer travelling in a French ensemble of yellow and black, with black hat, shoes and bag.

Among the out-of-town guests attending the Greer-Taylor wedding in St. Catharines on Saturday were: Mr. and Mrs. C. F. Bate of Brampton, uncle and aunt of the bride; Mr. and Mrs. E. N. Bate, uncle and aunt of the bride; Mr. and Mrs. Hewitt Pepler, Miss Evelyn Robertson, Mr. and Mrs. A. Land, Dalton McCarthy, K.C., Colonel and Mrs. Ian Sinclair, Mr. and Mrs. L. Cassels, Mr. and Mrs. Kerr Cronyn, Miss Jean Cronyn, Miss Ethel Langtry, Major Geoffrey Machell, Colonel and Mrs. Hertsberg, Mr. Duke West, Mr. Alan Garrow, Mr. and Mrs. H. Plumb, all of Toronto; R. Garrett, Kitchener; Mrs. Cecil and Miss Marlatt and Mrs. Lumb, Oakville; Mr. and Mrs. Segsworth, Miss Helen Shearer, Colonel and Mrs. Waddell of Kingston; Colonel and Mrs. G. Rennie, Mr. and Mrs. W. A. Hamilton, Miss Lydia Hamilton, Mr. and Mrs. Fred Hamilton, Miss Kathleen Hamilton, Mr. Wilfred Hamilton, Mr. and Mrs. Hugh Lumsden, Mr. Charles Mewburn and Mr. George McHaffie, all of Hamilton; Mr. and Mrs. H. F. D. Williams, Mr. and Mrs. Lawrence Williams and Mr. Edward Green, all of Buffalo, and Mrs. A. E. Coe of Arizona, formerly of Buffalo.

EMBARRASSING MOMENTS

OUR CHILDREN

By Angelo Patri

ART IS LONG.

"She won't eat? Well, let's see. She is quite well. She has a varied and attractive menu. She is served regularly. What she seems to want is attention. You must sit by her and feed her. Tell her stories. Attract her attention elsewhere while you put in a spoonful of food. I tell you that all this child needs is to be left to her own devices.

"Serve her meal on time. Eat your own and ignore her as far as her neglected plate is concerned. When the mealtime is over clear the table and send the child on her way. Make sure that she gets no food until the next regular meal time. Hunger is the best sauce to a jaded appetite. When a child is hungry he will eat. If he isn't hungry there is no need of his eating. Do not allow the child to see your anxiety. Try to be impersonal and polite and careless. If you cease to make the matter of eating important, the child will cease to dramatize every meal."

Two days afterward the lady met me and said, "Missie isn't any better. I tried your plan the very next day and it didn't work very well. We had a terrible time. What shall I do now?"

There is no royal road to establishing health habits. Nor any other part of good habit. Training is a very long matter. Day by day at the same time each day, again and again in needless procession the duties are fulfilled. Once twice, a dozen times, what of it? The child slips back into his comfortable fashion the moment you relax your vigilance. Haven't you some good habit that is like a cross to your soul? Don't you have to struggle with yourself to perform some trvial daily task that must be done? And how old in habit repetition would you be compared to the child?

Art is long and child rearing is an art. Living is an art and you are preparing this child for life. It takes endless time, endless repetition to establish good habits. Patience and perseverance are the heart of the matter.

"But how quick he is to learn what isn't so good. I don't have to tell him to punch his sister, or use a swear word, or gobble his cake. He learns all that fast enough. Why can't he learn to be good?"

You see the race did all the learning of the primitive sort for him and passed it along through you to the child. He does not have to learn to punch and to gobble and to swear, because that has been so well done for him in years long gone by. When these traits that you are striving so hard to set now have become the accepted habit of the race perhaps they too will be easy for the children who are learning to live in the centuries to come.

Anyway we know this. It takes day-by-day teaching over a long span of time to instil a habit of grace. And it requires example, and the environment that stimulates the good deed. There is an art in the matter and art is very very long in the borning.

(Copyright 1930, by the Bell Syn., Inc.)

FALL WHEAT IS 68 INCHES HIGH

Raymond E. Hunt of Harvey Township, Presents Fine Sample to The Examiner.

WELL HEADED OUT.

Peterborough County's claim to it's fertility and productiveness in all departments of agriculture, are well substantiated as the various samples of farm products which are brought into the office of the Examiner from time to time, go to prove.

The latest and most unique sample to reach the notice of Peterborough County's Own Paper, is a sheaf of wheat in head, and measuring 68 inches in length. The Examiner is assured that, this is representative of the whole of the fall wheat crop on the farm of Raymond E. Hunt of R.R. 1 Harvey township. The advanced development of the crop is certainly remarkable considering the period of the season and it must almost constitute a record in this direction.

A few weeks ago a farmer from Douro submitted a sample of wheat, which in its stage of development was considered to be a record-breaker. A challenge however brought forth many other samples of equal merit.

Dr. Julian M. Brown has been appointed Medical Officer for Health, at Stepney, at a salary of $7,500, making the third woman in England to hold such a position.

FASHION FANCIES

A TRANSPARENT REASON FOR A NEW HAT

There's a transparent reason for the flattering attention sheer hats are receiving just now. It is obvious that they offer charming complements to the dainty little frocks that have caught Summer's fashion fancy. Of lacy woven straw topping a sports suit, of horse-hair straw, hair lace or organdy they are irresistible. The latter, especially so, when attended by a flowered or pin dotted chiffon.

Although many of these sheer models are snug fitting, admitting perchance, a clever twist of a narrow brim, the popular favorite is the late conception of the picture hat. It is distinguished from those of the other seasons by an irregular, and essentially artistic, treatment of the wide brim. An original expression of the theme is shown in the model sketched above. It is of delicate green horse-hair lace with the brim cut away at one point to permit a glimpse of a lovely neck decorated by a drooping white carnation.

IDEAL FOR THE SUMMER COTTAGE!

What if there isn't a daily delivery of pure, safe, pasteurized milk? What if you have no ice? You can still enjoy an abundance of fresh, sweet, dairy milk if you have a few tins of Klim handy.

Klim is a whole MILK, all milk and nothing but milk. The cream is there, the nutriment is there, the delicious fresh milk flavour is there. Only the water has been removed. Replace it, and you have pasteurized milk for cooking, for tea, coffee, cocoa or cereals; milk that the youngsters will love to drink. And you mix it just as you need it. There's no waste with Klim. Send ten cents for a trial can and taste its goodness for yourself.

CANADIAN MILK PRODUCTS LIMITED
115 George Street - Toronto

KLIM

COUPON
Canadian Milk Products Limited,
115 George St., Toronto
Please send me free booklet "Nationally Known Recipes."
Name.....
Address.....

CANADIAN CHAUTAUQUA IS COMING AGAIN

Will Present a Wonderful Series of Programs Week July 2-7.

The Canadian Chautauqua, which pleased hundreds of patrons in Peterborough last year, is again booked here for week July 2nd to 7th. The programs as presented so far in Ontario have given the great pleasure to those attending that was experienced elsewhere. Tickets will be on sale in different parts of the city at the end of this week and those who have been patrons for years back are asked to kindly arrange for their tickets, and to invite others to do so at an early date.

These are the *delicious flakes* that guard against constipation so *naturally* so *normally*

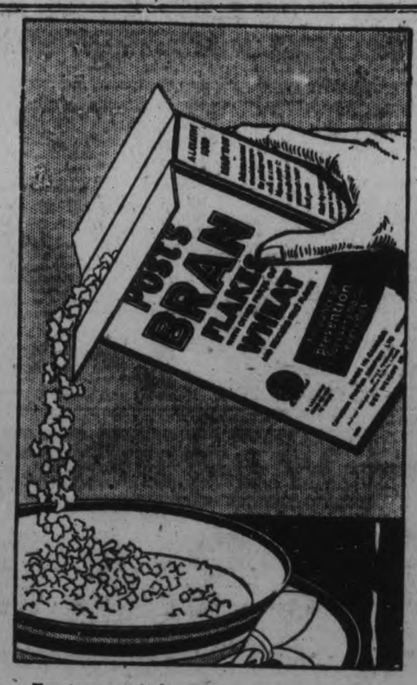

HOW easy to understand why Post's Bran Flakes is the most popular bran cereal in the world! It's so appetizing that you'd want to enjoy it every day even if you did not know its value in fighting constipation. Bran mellowed with other nourishing parts of wheat—made in light crisp flakes—that help elimination gently, naturally, normally!

For tomorrow's breakfast — try these delicious flakes as a cereal with milk or cream or tempting Post's Bran Muffins. Enjoy Post's Bran Flakes either way for a couple of weeks and see if it doesn't help you, too, as it has millions of others!

Cases of recurrent constipation, due to insufficient bulk in the diet, should yield to Post's Bran Flakes. If your case is abnormal, consult a competent physician at once and follow his advice.

"Now you'll like Bran!"

B22-30

POST'S BRAN FLAKES

Health Protection —and real economy

A modern hygienic service for women

Serious consequences may follow times of hygienic distress if proper precautions are not taken. *Kotex, the New and Improved Sanitary Napkin*, provides the necessary protection. Doctors and nurses urge its use as a hygienic service.

Kotex brings absolute security and comfort, and complete freedom from worry to millions of women at very low cost.

No embarrassment when buying. Just say Kotex at any drug, dry goods or departmental store. Regular size 60c. for box of a dozen. Super-size 75c. Directions in every package.

6 Features of the New and Improved Kotex

1. Kotex is soft—Not a deceptive softness, that soon packs into chafing hardness. But a delicate, lasting softness.
2. Safe, secure...keeps your mind at ease.
3. Kotex filler—is far lighter and cooler than cotton, yet absorbs 5 times as much.
4. In hospitals...Kotex is the identical material used in 50% of Canada's leading hospitals.
5. Deodorizes, safely, thoroughly, by a patented process.
6. It is easily disposed of. No unpleasant laundry.

MADE IN CANADA

KOTEX

Sanitary Napkins

1031

Neighborly Notes

Please Phone Items to 1600 or 1601

Mr. and Mrs. F. C. Wallwork wish to announce the engagement of their eldest daughter, Edith, to Mr. George Williams, the marriage to take place on Monday, June 23, at All Saints' Church, Peterborough.

• • •

Miss Margaret Buyers, whose marriage takes place shortly, was presented with a silver carving set by her associate employees of the Price Setting Department of the Canadian General Electric Company. A suitable address accompanied the gift.

• • •

Mr. and Mrs. P. Hughes, of Toronto, attended the funeral here of the former's cousin, the late Mrs. A. Clark, Antrim street.

• • •

Mrs. D. Hughes-Charles of Port Hope is occupying her cottage at Chemong Park.

• • •

Mrs. (Colonel) Donaldson of Ottawa, is the guest of her sister, Mrs. R. H. Parsons, Douro street.

• • •

Dr. E. H. Wood has returned to the city after spending the past six weeks in a trip to England and Scotland, where he visited hospitals in London, Liverpool, Edinburgh, Glasgow and Aberdeen.

• • •

Mr. H. Michels of South Monaghan, was in the city to-day for the wedding of his son, Mr. John Michels, to Miss Carrie Shaughnessy.

• • •

Miss Pearl Vance, of Bancroft, was a guest over the week end of Mr. and Mrs. D. MacGillivray, Rubidge street.

• • •

Mr. H. Long is in his cottage at Chemong Park.

• • •

Miss Annie Carley of Victoria Harbor, was a guest this morning at the wedding of her niece, Miss Carrie Shaughnessy, to Mr. John Michels.

• • •

Mr. and Mrs. F. H. Dawson and family are summering at Chemong Park.

• • •

Mr. and Mrs. E. Wright and family are in their summer home at Chemong Park.

• • •

Mr. Fred Sutcliffe, organizer for the Woodmen of the World, will be out of the city this week attending the Head Camp meeting of the Order, being held at London.

• • •

Mr. and Mrs. E. L. Miles and Miss N. P. Miles of Lindsay; Dr. and Mrs. A. K. Connelly, Mrs. Culverwell and Mrs. B. Cumberland, of Port Hope; Miss Louise Allen and Miss Phyllis Alloway of Cobourg, were among the invited guests to the R. M. C. ball at Kingston last night.

• • •

Mrs. Peter Sweeney of Winnipeg, who has been in the city during the past week and attended the consecration here of her brother, the Rt. Rev. Denis O'Connor, Bishop of Peterborough, is the guest of Mr. and Mrs. T. Fredenburg, Rubidge street.

• • •

Miss Margaret Hamilton, Ashburnham, is spending the summer at Bigwin Inn, Lake of Bays, Muskoka.

• • •

At a congregational meeting in St. Andrew's Sunday School auditorium last evening, Mr. John Crane, the popular organist and choirleader, who has presided at the organ of St. Andrew's for the past eleven years, was presented with a purse of gold, the presentation being made by Mr. J. W. Fraser.

• • •

Among the list of invited guests to the Royal Military College Ball at Kingston, which took place last evening, were included the names of Mr. and Mrs. M. V. Sauer, Mr. and Mrs. Basil D. Hall and Miss Louise Hall, Mr. and Mrs. R. H. Parsons and Miss Parsons and Mr A. Costello.

• • •

Miss Frances Ackerman, daughter of Mr. and Mrs. W. C. Ackerman, Park street, passed the second-year examinations of the University of Toronto, with honors.

• • •

The friends in the city of Cadet Jim Groves of R. M. C., Kingston, a visitor to the city on several occasions at the home of Mr. and Mrs. R. H. Parsons, will be interested in learning of his success in winning the R. M. C prize for Tactics and also being one of the three cadets to whom is awarded annually the large Bexhill cup for obtaining highest standing in different branches of training. Cadet Groves was also recommended for a commission in the Royal Engineers.

• • •

Miss Margaret Hamilton, daughter of Mr. and Mrs. V. Hamilton, Robinson street, passed the second-year examinations of the University of Toronto, with second class honors.

• • •

Mr. and Miss Davy are in Mrs C. S. McClelland's cottage at Chemong Park.

• • •

Little Jimmy Webber, son of Mr. and Mrs. F. C. Webber, Gilmour street, celebrates his third birthday anniversary today.

• • •

Mrs. E Lillico, Engleburn avenue, entertained last evening a number of the friends of Miss Florence Evans, a bride-elect of the month, at a miscellaneous shower held at her home. The gifts were concealed in different places in the rooms and were tied to streamers attached to a large watering-can decorated in green, mauve and rose. Games were played and the evening concluded with the service of dainty refreshments.

• • •

City Clerk and Mrs. S. D. Armstrong are in Mrs. Clark's cottage at Chemong Park

• • •

Mr. Allen Lounsberry has returned to Dinsmore, Saskatchewan, after visiting his sister, Mrs. George F. Trotter, and friends, in Warsaw and vicinity.

• • •

Mr. and Mrs. W. G. Macdonald of Detroit motored to the city on Saturday to attend the funeral of the latter's aunt, the late Mrs. A Clark of Antrim street.

• • •

The many friends of Mrs. H. Brooks of 144½ Hunter street will be pleased to know that she has recovered sufficiently to return home from St. Joseph's Hospital.

Better in Many Ways

"I have been taking Lydia E. Pinkham's Vegetable Compound at Change of Life. I saw it advertised in a booklet. That is how I came to take it. It has helped me a great deal, especially a pain in my side. My appetite is better. My nerves are steadier and I sleep well. I can do my work without lying down like I used to. You may use my name and I will answer letters."—Mrs. George Frotten, South Quinan, Nova Scotia.

Lydia E. Pinkham's Vegetable Compound

Consider Your Eyes

Don't take them for granted. Give them the help they need while you can. Let us examine them for you.

SEE

J. H. Lacey

Optometrist
410 GEORGE ST. (Op. Examiner)
Phone 1160 — 1084J for Evening Appointment

PARISIAN FOIBLES

Madeleine uses all-over eyelet embroidery in navy blue for this lovely afternoon dress, with wide collar in white embroidery.

PARIS FAVORS BLUE FOR AFTERNOON WEAR.

An exquisite pattern of all-over eyelet embroidery in navy blue is used for the body of this dress, and in white for the wide collar, cutting it with a fitted line is in many of the models, and following the popular peplum mode for the skirt. Blue in every shade is in high favor this spring, but when combined with white it is more flattering than ever, and many Parisiennes are adopting it for afternoon wear.

(Copyright 1930, by the Bell Syn., Inc.)

Just Between Us Women

A daily chat with Examiner neighbors conducted by Anne Wilcox

LET us base our discussion to-day on sugar and salt—two essentials for imparting flavor in cookery.

• • • • • • •

It has been found that their uses have gained ground during the last few years, until ways in which they are employed have a surprising variety.

• • • • • • •

You know, perhaps, that salt is added to the water in which certain vegetables are cooked, not only to give zest, but to add density to the liquid causing the vegetables to cook more rapidly.

• • • • • • •

And then sometimes the salt is omitted because the seasoning might toughen a particularly delicate vegetable.

• • • • • • •

This is the season for omitting salt from the water in which fresh peas are boiled. This vegetable must be salted after it is cooked.

• • • • • • •

While we are talking about peas, I might add that sugar is very often added in very small quantities to the water in which they are boiled. The peas absorb enough to increase their flavor and the sweetness clinging to them after the water is drained off, imparts an acquired sweetness.

• • • • • • •

It is very important though, that not too much sugar be added lest it be detected and lose its value.

• • • • • • •

All that is required is for the sugar to intensify the natural sweet flavor of the vegetable. A teaspoonful of sugar to a quart of water is ample.

• • • • • • •

Some housewives, perhaps you are one of them, use sugar in the water in which carrots, string beans, cabbage, cauliflower and spinach are boiled.

• • • • • • •

Of course, only those who like a sweet flavor follow this rule.

• • • • • • •

It is only when a sweet flavor is not accented naturally in these vegetables and one wishes to add sweetness that a small amount of sugar is added.

• • • • • • •

So if you wish other more characteristic flavors to predominate, the sugar should be omitted.

• • • • • • •

Carrots, as everyone knows, have a decided sugary taste, so that it is well to add little or no sugar to the water in which these are being boiled.

• • • • • • •

In the matter of spinach, cabbage, etc., in which zest is wanted, rather than a sweet taste, the addition of sugar is less desirable.

• • • • • • •

Then, too, some housewives use sugar and salt together, for some vegetables such as carrots, asparagus, tomatoes and string beans.

• • • • • • •

Since both sugar and salt are now recommended instead of using only one at a time, it remains for the housewife to find out which method of cookery suits her family best.

Miss Hopkins urged short courses and coaching classes, urged more labor-saving devices, more beautification in and around homes and schools. Mrs. Cameron, of Lakefield, spoke of certain social conditions which exist almost everywhere and are wrong.

Red Cross Hospital.

Miss Knagg, nurse at the Red Cross Hospital at Apsley, gave a most interesting address. In part she said: "The Red Cross motto is yet, 'Still Serving,' and they feel they are on active service. Their campaign is against disease and suffering, want and worry."

The Red Cross Hospital at Apsley was started four years ago and it has justified its existence. During 1929 there were 67 out patients treated; 207 homes visited, 22 schools visited and clinics held. Eight babies were born in the hospital and 21 patients were in the hospital during the year. During the school inspection 52 pupils were examined, and measured and medical advice given where needed, 36 teeth needed care, 38 tonsils, 11 eyes and 48 were underweight.

Baby clinics are held and all mothers are expected to bring their babies for advice and care. They hold junior and senior Red Cross nursing classes and they hope soon to have a class of boys in First Aid work. They teach health, live health and do all in their power to inculcate ideas of health, believing that education without health is well nigh useless and education at the expense of health is wasted effort.

"These statistics do not tell of the poor mother so glad to see the nurse as baby is not well, and nurse helps so baby is soon well and happy, nor of the poor family who were completely burned out while father was away working and the temperature 20 below zero. The members of the Women's Institute were glad to help the nurse provide clothes for mother and six little ones and food. Through the guiding hand of the Red Cross it has been possible to buy that same family a home and land and give them a fresh start. The happiness and loving thankfulness of that family and the way they are working shows how much they appreciate what the hospital has done.

The Apsley people are doing nobly for their outpost hospital but things would be better if a few more wants could be supplied so that so many shifts would not need to be used."

After George Bernard Shaw had finished an address at Hampstead, England, recently, a nervous clergyman arose and asked him, "Are you a Christian?" "I am," smiled G. B. S., "but I often feel very lonely."

Terrible Itching of ECZEMA

Almost Drove Her Mad

Poor girl—if she only knew how one application of Peterson's Ointment immediately stops tantalizing itching and soreness—how the powerfully healing and soothing ingredients start right in to clear that repulsive, red, cracked, discharging skin!

So no matter how long you've been troubled with Eczema—a few days from now you'll be overjoyed with your enchantingly smooth, beautifully fresh, free from Eczema skin. A 50c box proves it—all drugstores.

H. A. Danick writes: "For 6 months I was so bothered with Eczema that I could tear my skin to pieces. I tried so many lotions but could get no relief until I saw your ad one night. I got a box of Peterson's Ointment and it was just like woman said in paper. In one night my Eczema almost disappeared. I'm never troubled any more."

Peterson's Ointment Co., Bridgeburg, Ontario.

URGES SUPPORT FIRE CAMPAIGN

Resident of Havelock Branch Speaks at Afternoon Session of Women's Institute.

RED CROSS REPORT.

HAVELOCK, June 17.—(Examiner Correspondence).—Mrs. Hubel, president of the Havelock Branch, gave the address of welcome at the afternoon session of the Peterborough Women's Institute.

Mrs. McMillan, of Norwood, replied, speaking of the right use of the ballot, of the privilege nature has given women in the intelligent use of wisdom, love gratitude and truth.

Mrs. Sexsmith spoke of the help of the delegates give, and especially those who come long distances. A few years there were three branches in Peterborough county, now there are eleven. She urged making use of the demonstrations offered by the department and of the literature and asked each branch to report at the next annual what literature it has found of most use. A call was made to join a campaign to prevent loss by fire. She also urged helping the school fairs. The value lies not in prizes but in an effort and study. Adults who do work for children's exhibit are teaching dishonesty. She urged with reason medical school inspection.

Mrs. Eades, member of the Federation Board, thought the motto "For Home and Country" would be a good one for the Legislature. There are many problems but the solution will eventually be found. All good work is God's work and that is why we carry on.

Reports of committees on the various activities, agriculture, laws for women, and children, health, education, Canadian industries, community service, relief were not full as few branches had sent in reports.

Rules for All Photo Contestants

1. There will be four contests, ONE each week, the first ending June 7.
2. Entries for each contest must be in the office of The Examiner three days after close of each weekly contest.
3. Contestants may enter as many contests and as many pictures in each contest, as they desire.
4. Contestants may win prizes in more than one contest, but only one prize in each contest.
5. Entries must be submitted by amateur photographers only. Professional photographers permitted to do the developing.
6. Submit prints of pictures only.
7. Each photo submitted must contain the following information plainly written or printed on the back: Name and full address of sender—name of any persons distinguishable in the picture.
8. Send prints, first class mail, to the Amateur Photographer Editor, care of The Examiner, Peterborough, Ont.
9. All prints submitted become the property of The Examiner.
10. Winners of each contest will be announced in The Examiner.
11. The selections and awards of the judges will be final.
12. Pictures taken prior to January 1st, 1930, not eligible.

OFFICIAL ENTRY BLANK

The Peterborough Examiner's Amateur Photograph Contest

FOR PICTURES WHICH ANY AMATEUR CAN TAKE

Date .....

Name .....

Street .....

City, Town or Village ..... R. R. No. ....

Township ..... County .....

FOURTH CONTEST ends June 28. Prints must be in June 30.

THIRD CONTEST ends June 21. Prints must be in June 24.

Photograph Contest Subjects

WEEK OF JUNE 15 TO 21

Beautiful Homes—Not necessarily your own home, but pictures of any home showing beautiful trees or gardens or flowers. All or part of house outside.

* * * * * *

WEEK OF JUNE 22 TO 28

Flower Gardens—Home and private gardens or those in parks or inclusive of beautiful lawns.

Household Help Free Service

Anne Wilcox, c|o Examiner, Peterborough.

Please send me the helps which I have checked below. I enclose a two-cent stamp to cover postage.

Name.....

Address.....

.....

Check here the helps you desire:

Cheese Sandwiches ( ) Potato Recipes ( )

Play Shorts ( ) Directions for Basket Crochet ( )

THIS SERVICE IS FREE—AND BY RETURN MAIL.

Fringe trimming ( ) Mob cap ( )

Elaine And Her Ideas From Paris

Rheumatism 23 Yrs Discovers Way to Banish all Pain

"Had rheumatism for 23 years. Hospitals said incurable. Was in bed when I took 'Fruit-a-tives.' They have done wonders. Can do my work and no more pain."—Mrs. A. N. Field, Wynyard, Sask.

Just one of thousands who say rheumatism, neuralgia, neuritis fly away quick with "Fruit-a-tives". Chronic constipation and liver troubles end overnight. Bad stomach, biliousness, indigestion, heartburn, gas vanish like magic. Kidney and bladder ills, pain in back go in hurry. Nerves quiet, sound sleep at once.

Ten of nature's greatest remedies combined in handy little tablet. Marvelous discovery of famous Canadian doctor. Speedy results.

Get "Fruit-a-tives" from druggist today. Sleep fine, wake up great.

ELECTION GOSSIP

NOMINATED YESTERDAY.

Perth North (Ontario) — Dr. David Smith, Liberal.

Prescott (Ontario) — Dr. A. E. Mooney, Conservative.

Souris (Manitoba)—James Steedsman, Progressive.

Macleod (Alberta) — J. D. Matheson, K. C., Conservative.

Brandon (Manitoba) — Miss Beatrice Brigden, Labor.

Bagot (Quebec) — Cyrille Dumaine, Liberal.

Shefford (Quebec) — J. E. Tetreault, Conservative.

Port Arthur-Thunder Bay (Ontario) — D. J. Cowan, K.C., Conservative.

Macdonald (Manitoba)—J. Woods, Conservative.

York South (Ontario — R. H. McGregor, Conservative,

Dufferin-Simcoe (Ontario) — W. Earl Rowe, Conservative.

Halifax (Nova Scotia) — Peter R. Jack and E. J. Cragg, M. P. P., Liberals.

Antigonish-Guysboro (Nova Scotia) — William Duff, Liberal.

Hants-Kings (Nova Scotia) — A. De Witt Foster, Conservative.

London (Ontario) — J. Frank White, Conservative.

Nipissing (Ontario) — Harry Morell, M. P. P., Conservative.

Raw Fur Prices Have Reached Rock Bottom

Your Time to Buy

And save all advancing Fall and Winter Prices, which are sure to follow

WE OFFER BEST SELECTIONS FROM THIS SEASON'S CATCH, MANUFACTURED DIRECTLY FROM TRAPPER TO WEARER

Barrie's Summer Fur SALE

of Fur Coats and Neckwear secures to you

LATEST STYLES—
BEST WORKMANSHIP—
SELECTION IN SKINS—
NEWEST LININGS—
AT THE LOWEST PRICES OF THE YEAR—

Protect Your Furs

Now is the time to see that your Fur garments are properly looked after—Cleaned scientifically and stored against any possible loss.

Furs Remodeled to New Mode

Also repaired, re-dyed, or re-lined, ready for next season's wear—to be taken out of storage when wanted.

16 Bloor St. West Toronto

Barrie's Mfg. Furriers

Regina Moose Jaw Saskatoon

312-14 George St. Peterboro Phone 340

Maple Leafs Collect 13 Hits to Defeat Reading

POWERFUL HITTING GIVES TORONTO 9 TO 7 VICTORY

Prudhomme Checks Keys' Attempted Rally in Ninth Inning.

ORIOLES BOW AGAIN.

READING, Pa., June 17.—Flashing a powerful hitting attack, the Toronto Maple Leafs overwhelmed the Reading Keystones here yesterday, 9 to 7. Toronto pounded out 13 base hits off two Reading pitchers.

The Keys touched three Toronto pitchers for 11 safeties, but were dangerous only in two innings. They batted Clarence Fisher for four runs in the fourth and came close to overcoming a big lead when they drove Nick Harrison, Fisher's successor, to the showers in the ninth. Johnny Prudhomme came in to snuff out the Key's attempt with three runs across the plate and the tying runs on base.

Joe Rabbit, with three hits, led the Toronto attack.

The early innings were free-hitting affairs. Toronto got a two-run lead in the third inning, but Reading nullified the advantage by rallying for four counters in the fourth. The Leafs, however, pounded across three runs in the fifth and were put out in front once more.

THIRD WIN FOR WINGS

BALTIMORE, Md., June 17.—Rochester made it three straight over the Birds here yesterday by winning a 7 to 1 contest and cutting the Oriole lead to 1½ games.

"Lefty" Irvin held the flock safely until the fifth, when three walks and a wild pitch resulted in Earl Smith taking up the duties. Home runs were hit by Brown and Smith.

ROYALS BEAT SKEETERS

JERSEY CITY, June 17.—Montreal took the third game of the series from the Jersey City Skeeters here yesterday, 7 to 5, when George Grant forced two runs across the plate in the eleventh inning.

Jersey City made a good stand, coming from behind to tie matters up in the eighth, but the generosity on the part of the pitchers proved too much for the Skeeters.

THREE STRAIGHT FOR BEARS

NEWARK, June 17.—Newark Bears defeated the Buffalo Bisons 6 to 2 here yesterday. It was the third straight defeat for the Bisons at the hands of the Bears. Roy Parmalee, Newark pitcher, although wild at times, hitting two batters and giving six bases on balls, yielded but five hits to the Buffalo outfit. Wilson and Danforth were on the mound for the Bisons and were touched for 12 hits between them. Zitzmann and Munn of the Newark team hit homers in the fifth inning.

Bowling Schedule

HASTINGS, June 17.—(Examiner Correspondence).—At an executive meeting of the Hastings Bowling Club this week the following schedule was drawn uu:

June 16—Campbell vs Rivard; Kelly vs Dodd.
June 17—Lynch vs Rivard.
June 18—Learmouth vs Campbell; Jones vs Doughty.
June 19—Dodd vs Lynch.
June 20—Norwood at Hastings; Jones vs Dodd.
June 23—Kelly vs Rivard; Campbell vs Jones.
June 24—Learmouth vs Doughty.
June 25—Lynch vs Kelly; Dodd vs Campbell.
June 26—Rivard vs Doughty.
June 27—Hastings at Brighton; Dodd vs Learmouth; Jones vs Kelly.
June 30—Doughty vs Campbell; Learmouth vs Rivard.
July 2—Jones vs Dodd; Learmouth vs Lynch.
July 3—Doughty vs Kelly.
July 4—Hastings at Warkworth; Campbell vs Kelly; Rivard vs Jones.
July 7—Campbell vs Lynch; Learmouth vs Dodd.

CRICKET

LONDON, June 16. — (Canadian Press Cable.)— Tea time scores in English cricket matches yesterday were:

Middlesex versus Yorkshire at Lord's: Yorks 266, Middlesex 174 for four wickets (Hearned 80, Lee 55).

Essex versus Northamptonshire at Leyton: Essex 189 and 96 for six wickets, Northants 96 (Daer, four wickets for 20 runs).

Kent versus Derbyshire at Tonbridge: Derby, 144 and 54 for six wickets, Kent 171. (Ames 83 not out).

Hampshire versus Gloucestershire at Southampton: Hampshire 336, (Sinfield, five wickets for 123), Gloucester 207 for five wickets (Lyon 85 not out).

Lancashire versus Surrey at Manchester, Lancs 339 (Allom, four wickets for 61 runs), Surrey, 206 for two wickets (Sandham 98, Ducat 54, not out).

Leicestershire versus Sussex at Horsham, Leicester, 254, Sussey, 137 for two wickets (Cook 56, J. Parks 66).

Warwickshire versus Worcestershire at Dudley, Warwick 285, Worcester 296 for five wickets (Wright 73, Nichol 127).

Nottinghamshire versus Glamorganshire at Cardiff, Glamorgan, 194 and 57 runs for two wickets, Notts 346 (George Gunn 114, Payton 54, Sam Staples 53).

Manufacture of phonograph records has just been introduced into Poland, a new plant in Warsaw being expected to produce 1,000,000 records in its first year.

BASEBALL STANDING.

INTERNATIONAL LEAGUE

	Won.	Lost.	P.C.
Baltimore	37	23	.617
Rochester	36	24	.593
Montreal	32	26	.552
Toronto	31	31	.500
Buffalo	28	31	.475
Newark	26	31	.451
Reading	23	34	.404
Jersey City	23	35	.307

Yesterday's Results.

Toronto 9, Reading 7.
Rochester 7, Baltimore 1.
x-Montreal 7, Jersey City 5.
Newark 6, Buffalo 2.
x-11 innings.
Games to-day: Toronto at Reading; Buffalo at Newark; Rochester at Baltimore; Montreal at Jersey City.

AMERICAN LEAGUE

	Won.	Lost.	P.C.
Philadelphia	34	22	.607
Cleveland	32	21	.604
Washington	32	21	.604
New York	30	21	.588
Detroit	24	32	.429
St. Louis	23	31	.426
Chicago	20	30	.400
Boston	18	35	.340

Yesterday's Results.

Detroit 9, Philadelphia 8.
Boston 6, Chicago 3.
Washington 9, St. Louis 7.
New York at Cleveland—Rain.
Games to-day: Philadelphia at Detroit; New York at Cleveland; Boston at Chicago; Washington at St. Louis.

NATIONAL LEAGUE

	Won.	Lost.	P.C.
Brooklyn	34	19	.642
Chicago	32	24	.571
New York	28	25	.526
St. Louis	26	28	.481
Pittsburg	24	27	.471
Boston	23	26	.469
Philadelphia	21	28	.429
Cincinnati	21	32	.396

Yesterday's Results.

Chicago 8, New York 5.
Brooklyn 5, St. Louis 3.
Philadelphia 18, Pittsburg 14.
Cincinnati 11, Boston 1.
Games to-day: Pittsburg at Philadelphia; Cincinnati at Boston (2); Chicago at New York; St. Louis at Brooklyn.

GRIMM HITS HOMER WITH BASES LOADED

Cubs Rally to Score Five Runs and Beat Giants in Ninth.

PHELPS PUZZLES CARDS.

Phillies Defeat Pirates in Game Marked By 32 Runs and 38 Base Hits.

NEW YORK, June 17.—A five-run rally in the ninth, terminated by Grimm's home run with the bases loaded, gave the Cubs an 8-to-5 decision over the New York Giants yesterday.

Grimm's blow, coming after the Cubs had tied the score, nullified the four homers made by the Giants of Charlie Root in the first three innings. Terry, Jackson, Allen and Leach drove out the circuit drives, while Hogan added another in the last of the ninth, to give New York all of its runs on homers.

Carl Hubbell and Charlie Root, after shaky starts, settled down and held the hitters well in check after the third inning. Hubbell weakened in the ninth, however. Stephenson's single scoring the tying run, and Grimm's four-base play cleaning the bases.

PHELPS PUZZLIES CARDS

BROOKLYN, June 17.—Behind the steady pitching of Ray Phelps, the league-leading Brooklyn Robins defeated the St. Louis Cardinals, 5 to 3, yesterday. Phelps lost a shut-out victory in the final inning, when High's line single through the box injured the lanky Robin's pitcher's hand, and the Cards went on to score three runs.

REDS BEAT BRAVES EASILY

BOSTON, June 17. — Burleigh Grimes and Bruce Cunningham were mistreated by the Cincinnati Reds here yesterday, and the Ohioans romped off with an 11-to-1 victory over the Braves. Grimes was knocked out of the box in the fourth, and Cunningham, who took the veteran's place, fared little better, although he weathered the storm.

The Braves' lone tally came when Wally Burger drove his eighteenth home run of the season off Benny Frey.

KLEIN GETS NINETEENTH HOMER

PHILADELPHIA, June 17. — In a wild and wooly contest, marked by 32 runs and 38 base hits, the Phillies defeated the Pittsburgh Pirates yesterday, 18 to 14.

"Chuck" Klein kept up his hitting, and ran his streak to twenty-five consecutive games by making four safeties. One of these was his nineteenth home run of the season, in the third inning. O'Doul, Hurst and Brickell also hit homers. At one time the Phils held a 12-to2 lead, but the Pirates came back in the closing three innings to score eleven runs.

Boston Takes Second Straight From White Sox

WILL THESE EXPERTS TAKE THE DAVIS CUP FROM FRANCE?

Above are pictures of the six United States tennis stars in whom their fellow-countrymen pin the hopes of wresting the Davis Cup from France next month, providing, of course, that they survive the zone final against the winners of the European draw.

SUGAR BOWL DEFEATS C.G.E. 10-6 TO RETAIN TOP PLACE

Weakness in Outfield Proves Undoing of the Electrics.

SPORT MORE POPULAR.

The Sugar Bowl softball squad still retain their position at the head of the City League, having got the best end of a 10-6 game with the C.G.E. at Central School grounds last evening

The fans who seem to increase in number with each successive game, giving the impression that softball is rapidly gaining in popularity in this city, were treated to a fine exhibition of the sport. The 'Generals' put up a good fight, but were a little weak in their fielding, particularly so in right field, a weakness which gave their opponents a decided advantage.

Webb at bat for the 'Generals' flew out to second base in the opening moments, while his successor Wilson made a nice two-base hit reaching the home plate later and scoring the first tally for his team. In the second innings, Calladine was out at centre field and Wilson who walked to first was left stranded at second when O'Toole struck out and Nicholls was put out at first. The third frame saw a levelling of the score at 4-4 and provided a time at which the 'Generals' did some real team work. Webb biffed the ball to left field, which proved good for three bases, Wilson went to first and advanced to second when McDonagh was walked, then Gore with bases loaded made a hit which took him to first, allowed Webb to come home and ended Wilson's career at third, a two base hit by Miller which followed also allowed McDonagh and Gore to complete the circuit. Another run went to Webb's credit in the fourth while some nice double plays on the part of Bradshaw and Weese prevented any further scoring in that frame. Gore walked to first base in the fifth and Calladine struck out and a nice catch by Weese sent McLeish to the bench. Webb who played a consistent game slogged the ball to left field in the sixth and kept going till he reached third base, later coming home and earning the final run for the C.G.E.

Score Winning Runs.

Westbrooke up for the Candy Men Boys struck out, H. Dormer doubled as also did Weese, scoring Dormer and went to third on the throw-in, later scoring when Gillespie flew out to left field. Baker struck out in the second innings. Dallin at bat made a one base hit and was able to reach the home plate when Bradshaw made a drive to left field which was good for three bases, he afterwards completed his run on a hit by Westbrooke who died at third when H. Dormer flew out to right field. The third innings was unfruitful and the remaining six runs were all scored in the fourth. Dallin and Bradshaw having two to their credit when Westbrooke made a homer. H. Dormer on first reached home on a three base of the scored a run when Gillespie doubled, and also succeeded in scoring. The remainder of the game for the Sugar Bowl provided no further runs, the only features being some nice hard batting, which was frustrated by equally good fielding by McDonagh at centre field who made an especially smart catch in the seventh innings. Dormer who was put out at first in the sixth possibly owed his retirement to the fact that his bat broke as he reached for the Spalding. Westbrooke's three base hit in the final stage of the fight was unavailing as he died there when H. Dormer was put out at first and Weese struck out.

The C.G.E. men in an effort to bolster their score sent in two pinch hitters Routley and Griffen, the former walking to first, stealing a base to second and reaching third when when Gore walked. Griffen died on second when Nicholls the last man up to bat was put out at first.

The line-ups:

SUGAR BOWL—Westbrooke, 3b; H. Dormer, p; Weese, 2b; Gillespie, cf; G. Dormer ss; Baker, lf; Dallin, rf; Bradshaw, 1b; Connors,c;

C.G.E.—Webb, ss; Wilson, 2b; Routley, cf; McDonagh, cf; Gore c; Miller, lf; Calladine, rf; Griffen, 1b; McLeish, 1b; O'Toole, 3b; Nicholls, p.

Score by innings:

Sugar Bowl	3	2	0	6	0	0	0	0	x	—10
C. G. E.	1	0	3	1	0	1	0	0	0	— 6

Umpires—Ted Lebarr at the plate and Ranger on the bases.

ALDERVILLE STOPS HARWOOD'S STREAK

Visitors Score Three Runs in Eighth Inning to Put Game on Ice.

HASTINGS, June 17.—(Examiner Correspondence). — Alderville stopped Harwood's winning streak in the Northumberland League at four games in Roseneath on Saturday afternoon. Alderville play their homes games on Roseneath's diamond. The game was a pitchers' battle for the first four innings, each pitcher having two runs scored against him. Going into the fifth inning when Alderville got two runs, Harwood coming back with another in the sixth. Alderville put the game in the bag in the eighth inning getting three runs. Bigwinn for Alderville was backed up by some snappy fielding by his teammates.

Batteries: Alderville, Bigwinn and Crowe; Harwood, Kelly and Lee.

Umpires—Wellman and Scriver of Hastings.

The win gives Hastings first place in the league with four wins and no losses. Harwood is next with four and one, then Alderville with three and one.

Hastings play Alderville in Roseneath on Saturday and must win to hold first place. A loss to Alderville will create a three-cornered tie.

American motor vehicles, radio apparatus and household appliances aroused great interest among the thousands of Chinese who attended the recent carnival and fair given by an international society at Tientsin, China.

BAILIEBORO WINS 18 TO 6 VICTORY

Heavy Hitting is Feature of Softball Tilt at Bailieboro.

BAILIEBORO, June 17 (Examiner Correspondence).—An exhibition softball game between Bailieboro and Fraserville boys' softball teams on Saturday evening resulted in an 18-6 victory for Bailieboro.

The game was fast, with few errors, but the heavy batting of the Bailieboro nine from the beginning definitely decided the outcome.

The line-up:

Bailieboro—K. Barnard, p; B. Howson, c; B. Gainer, 1b; A. Dawson, 2b; F. Barnard, 3b; B. Thompson, ss; M. Perrin, lf; M. Johnston, cf; C. Harper, rf.

Fraserville—C. Carl, p; A. Trotter, c; H. Lackey, 1b; J. Henry, 2b; T. Trotter, 3b; H. Cunningham, ss; F. Clarke, lf; E. Handbridge, cf; A. Wicker, rf.

Umpires—Woods and Johnston.

ALEC'S HOMER AIDS DETROIT

Big First Baseman Drives in Two Runners Ahead of Him.

TED LYONS BEATEN.

DETROIT, June 17.—The Detroit Tigers won the rubber game of the series with the Philadelphia Athletics, 9 to 8.

The A's pounded Waite Hoyt for four runs in the third, and four in the fifth, but Elon Hogsett pitched fine ball after Hoyt was driven from the mound, and Tiger sluggers put on batting rallies in the closing innings, tying the score in the eighth, and scoring the winning tally in the ninth.

Alexander hit a home run with two men on in the fifth. Roy Johnson hit two homers over the left-field wall.

SENATORS FINISH STRONGLY

ST. LOUIS, June 17.—Uncorking a heavy scoring attack in the last three innings the Washington Senators defeated the St. Louis Browns here yesterday 9 to 7, in the third of a four-game series after losing the first two.

The defeat stopped a four-game winning streak for the Browns, and dropped them from fifth to sixth place in the standing.

Neither starting pitcher was able to weather the storm of base hits. Brown who relieved Hadley was given credit for the win, and Kimsey was charged with the defeat.

TED LYONS BEATEN

CHICAGO, June 17.— Ted Lyons' efforts directed toward a tenth victory were not successful yesterday and the Boston Americans made it two straight over the White Sox, 6 to 3.

Two wild pitches in the seventh inning, one of them a "fluke" when the ball, made slippery by a slight rainfall, oozed from his hand, led to Lyons' defeat. The Red Sox built three runs about them, and two walks, a single by Narleshy, and Oliver's double.

Lyons gave eight hits, and the White Sox reached Jack Russell for nine. It was Lyons' sixth defeat, as against nine victories this season.

Our Boarding House . . . . . By Ahern

A C·C·M· for his Birthday —

health self-reliance Fun!

A C.C.M. bicycle is a real birthday gift for a real boy. A gift that teaches self-reliance, courage, dexterity, observation. A gift that gives joyous days of healthful fun out in the open air.

And C.C.M.'s—the quality bicycles of Canada—are obtainable right now *at the lowest prices in thirty years.* Prices made possible by manufacturing in larger quantities than ever before.

6 Points of C.C.M. Superiority

1. C.C.M. 20-year Nickel Plating.
2. C.C.M. Triplex Crank Hanger.
3. C.C.M. Improved Hercules Coaster Brake.
4. Three Coats of C.C.M. Enamel baked on over a Coat of Rust-Proof.
5. Gibson Pedals (on most models).
6. Dunlop Tires.

Every C.C.M. is built to stand up, to give extra years of easy, quiet riding. Take your boy to the nearest C.C.M. dealer and look over the 1930 models. Also ask for a new C.C.M. Catalogue, or write Canada Cycle & Motor Co., Limited, Weston, (Ontario), Montreal, Winnipeg, or Vancouver.

C·C·M· Bicycles

also C·C·M· Joycycles for Children

TELEPHONE 546 — T. H. ASHBY — 200 RUBIDGE STREET

COMPLETE LINES OF THE FAMOUS C.C.M.

Red Birds & Massey Silver Ribbons

BICYCLES REPAIRED THE EXPERT WAY — EASY TERMS — TURN IN YOUR OLD WHEEL FOR A NEW ONE

MILLARD'S SPORT GOODS STORE

212 Charlotte St. Phone 234

Cleveland C.C.M. Bicycles Sold on Easy Terms.

Joycycles, Waggons and Kiddie Kars.

A Few Re-built Bicyles. Wheels to Rent by Hour, Day or Week.

SIMPSON'S REPAIR SHOP - 162 Brock Street C.C.M. Agency

JOHN BUCK 203 Charlotte St. Phone 1209J C.C.M. Bicycles, Accessories & General Repairing

Teams Drawn for Preliminary Round of Bowling Tourney

TO-DAY AND WEDNESDAY

IT PUZZLED EVEN Philo Vance

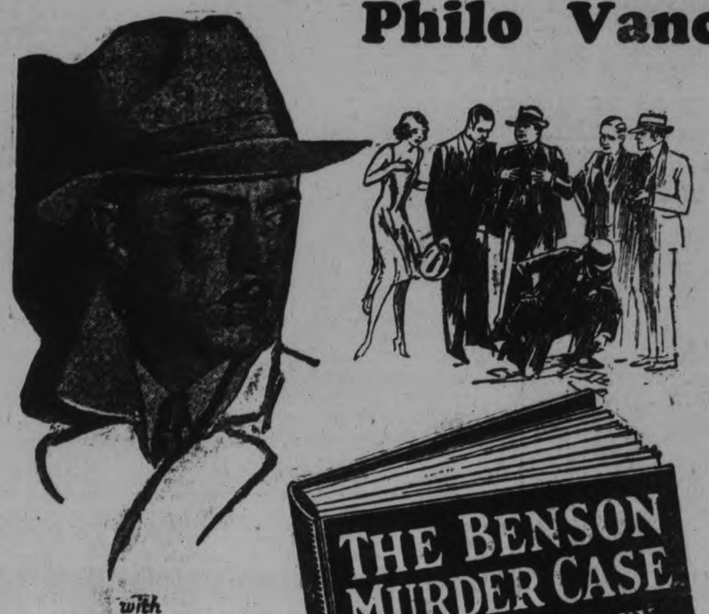

with WILLIAM POWELL

as the crime-defying Philo Vance. Eugene Pallette as Sergeant Heath. And a great type cast. In a story that would headline the tabloids!

"ALL STEAMED UP" PATHE NEWS

2.30, 7.00 and 9.00

REDUCED MATINEE PRICES—CHILDREN, 10c; ADULTS 32c

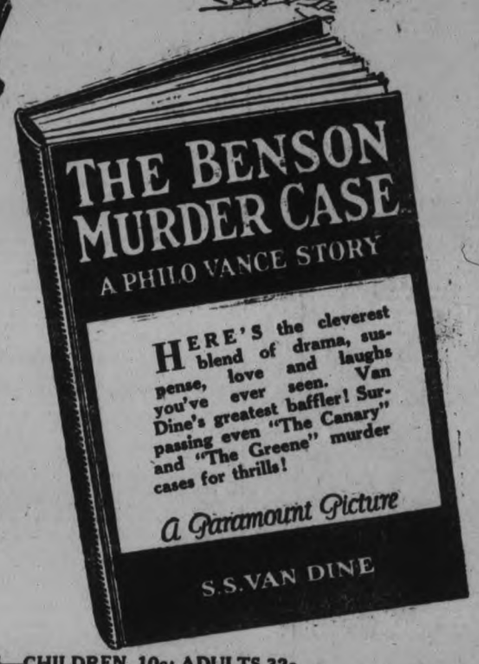

SCOTS VS. PACKERS WEDNESDAY NIGHT

On King Edward Park at 6.30 in Semi-final Spalding Cup —Other Soccer News.

Tomorrow night the first game of the season on daylight saving time will be played on King Edward Park, between the Caledonians and Canadian Packing in the semi-final of the Spalding Cup. Kick-off is scheduled for 6.30 prompt. Referee, Jack Hodson.

Now that the C.G.E. are eliminated from the cup, a new cup-holder will hold the trophy for next season. The Scotsmen are contemplating making a bold bid for this piece of silverware which assures the fans of a good game. In all probability the Packers will field their best eleven so as to get into the final against the Brinton team.

Linesmen—R. Carmichael and W. Curtis.

Caledonians read thus—J. Ward, goal; S. Agnew and A. Bogie, full backs; Z. Nicholsain, T. Craig and D. Emery, halves; McCracken, W. Cook, J. Curtain, D. Best and A. B. Coyle, forwards. Reserves, J. Pottie and J. Clyde.

Canadian Packing will place the following on the field: C. Griffin, goal; J. Downer and F. Wade, full backs; R. Nicholls, J. Buchan and A. Bromley, halves; N. Downer, A. Beggs, J. Willshaw, T. Foster and J. Preston, forwards. Reserves, W. Rickard and J. Cross.

Players are requested to note Law 13—What is your duty if you find a player breaking this law. A.—To order him off the field. Would you allow him to return after changing his boots. A.—No. It is part of the duty of the referee to examine all boots before the game.

Referees Must Apply

Abiding by the rules and constitution, the executive recommended that all referees must apply in writing to the association making application as an official, even if they have previously been on the list for many years. Also that any referee that has sent in his resignation must make a written letter to that effect, so as to conform with the rules which assures the executive of their sincerity in acting in the capacity as a Knight of the Whistle. At present they have only one official. Last night two made verbal a statement that they would act for the remainder of the games. All letters must be sent to S. Gillespie, 110 Lock street.

No Game Saturday

Arrangements were completed a few weeks ago that there would be no encounter on Saturday, June 21st, owing to the annual picnic of the C.G.E. This allows the players a chance to participate in the outing. At one time, it was suggested that Brinton play the Packers, but it did not materialize after some discussion.

Player Transferred

Z. Nicholsain, who played with the C.G.E., has been transferred to the Caledonians. The Dane scored one of the best goals of the season in the last game he played. W. Cook, from British Columbia and Donald J. Emery from Oshawa signed for the Caledonians. They will play tomorrow night.

Phelan Charity Draw

The teams were drawn as follows: Caledonians vs. Canadian General; Brinton vs. Canadian Packing. The match to be played on the ground of the first-named team.

New Member Appointed

To fill the vacancy created by the retirement of Robert Brown from the board, the executive appointed William Cook in his place. He was for many years associated with the game and was president, also acted as official member for Peterborough on the Ontario Football Association.

Games Scheduled

Wednesday evening, June 25—Canadian Packing vs. Brinton, in league game, on King Edward Park. Kick off at 6.30.

Saturday, June 28—Final, Spalding Cup; Brinton vs. Canadian Packing or Caledonians, on King Edward Park.

Wednesday evening, July 2—Canadian General vs. Caledonians in league game on King Edward Park. Kick off, 6.30.

Saturday, July 5—Caledonians vs. Canadian General in Phelan Charity Cup, on King Edward Park. Kick off at 3.

Wednesday evening, July 8—Brinton vs. Canadian Packing in Phelan Charity Cup on Brinton Ground. Kick off at 3.

A Tough Neighborh ood To Raise a Family

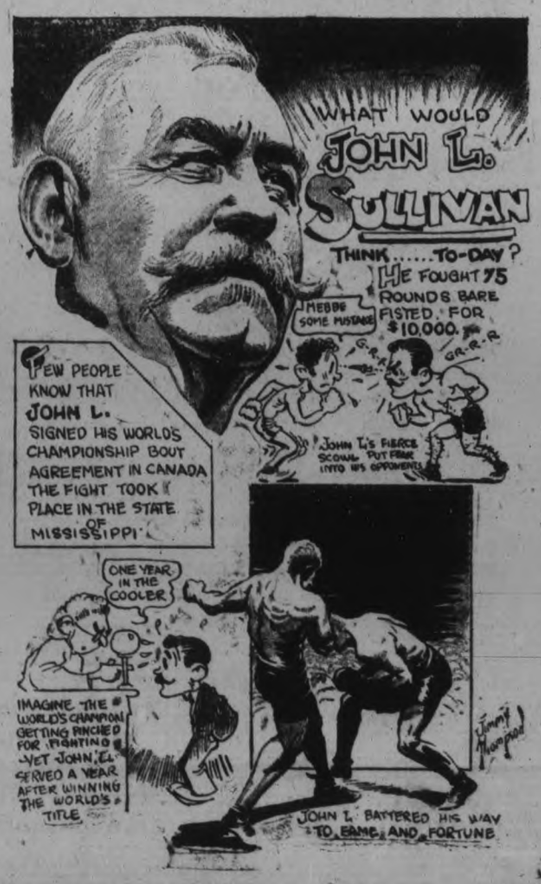

TOURNEY WILL MARK OPENING

Teams From District and Other Distant Points Will Take Part in Event.

PLAN CELEBRATION.

Long cherished hopes and hard labor on the part of the members of the Peterborough Lawn Bowling Club will crystallize into realization of their fondest dreams to-morrow when the new greens will be formally opened. It is an occasion which requires a big share of celebration and the energetic bowlers are going to celebrate it in the best manner by holding a big open tournament.

Nothing will be lacking to make the occasion one of history. Teams will drive here from Toronto and other distant points and every club in the district will send in a large delegation of their best bowlers. The greens are in perfect condition and bowling will be under the ideal conditions that Peterborough bowlers have worked for.

Play will get under way at 9 a.m. (daylight saving time) and the public is invited to visit the greens, inspect them and join in the happy festivities.

The first draw:—

Peterborough	**Norwood**
J. J. Howden	Stillman
Peterborough	**Oshawa**
J. H. Sedgewick	C. Stenhouse
Cobourg	**Peterborough**
M. Booth	C. J. Seymour
Hastings	**Peterborough**
Dr. Campbell	Wall
Peterborough	**Stirling**
W.R. Fox	G. Holmes
Cobourg	**Peterborough**
E. Hircock	I. E. Curvin
Peterborough	**Sunderland**
W. J. Oke	P. St. John
Port Hope	**Peterborough**
T. Stanley	G. Lowe
Port Hope	**Peterborough**
W. M. Letcher	I. O. Donaldson
Peterborough	**Cobourg**
Dr. A. H. Allen	J. E. Parker
Port Hope	**Cobourg**
W. Oke	A. Hopper
Lindsay	**Campbellford**
H. R. Norton	A. J. Meyers
Stirling	**Campbellford**
W. Wright	L. Glover
Peterborough	**Lindsay**
G. F. Cairns	D. J. McLean
Bowmanville	**Cobourg**
J. D. Carruthers	W. Delaney
Lindsay	**Peterborough**
W. J. Ferguson	E. J. Cullen
With. Park, Tor.	**Peterborough**
G. Arbuckle	A. Ringer
Port Hope	**Peterborough**
H. B. Rosevear	B. Chesler

All other entries play in 11 a.m. draw.

CLASSICS WALLOP KIWANIS 15 TO 3

Clark Sets New Record For 18 Strikeouts in Nine Innings of Ball.

The Classics in a Bantam City League game played at Riverside Park last evening walloped their way to a 15-3 victory over the Kiwanis team. Clark, pitching for the Classics gave a great displayed of hurling, running up a new record for the season of 18 strikeouts in the nine innings of ball. The Kiwanis batters could do little with his delivery, while his team mates went out and hit Wrigley and Lisher soundly. The game was smartly played, although the winners had considerable edge in their fielding strength too.

The teams:

Kiwanis—Wrigley, p; Moury, c; Creighton, 1b; Lebarr, 2b; English, 3b; Armstrong, ss; Sweetman, lf; Donoghue, cf; Hamilton, rf; Lisher, p; Weir, c.

Classics—Sweetman, c; Peel, 1b; O'Brien, cf; Walker, rf; Weese, rf; Boely, ss; Frost, lf; Wilson, lf; McKinely, 2b; Clark, p; Galvin, 3b.

Score by innings:

Classics .....0 4 1 1 2 1 5 1 0—15
Kiwanis .....0 0 0 0 0 2 0 1 0 — 3

ARCHIE COMPSTON LEADS ALL GOLFERS

British Entrans Likely to Carry Off All Honors in Qualifying Round.

HOYLAKE, Eng., June 17.—(C.P.)—Archie Compston, British professional, with a total of 141, appeared certain to lead the qualifying play in the British open championship. Compston finished the second 18 holes of the qualifying round early to-day and as player after player returned his score remained unchallenged.

Cyril Tolley, former British amateur champion, scored 147, giving him a lead over the amateurs.

It appeared the British would carry off all the honors in the qualifying round against the strong challenge of the all-star contingent from the United States.

Bobby Jones slipped back to 77 in the second roun dand stood at 150.

After Jones completed his round at the Wallasey Club, he was made an honorary life member of the club. He accepted with thanks in a brief speech.

WINS ASCOT STAKES

ASCOT, Eng., June 17.— (A.P.)—Bonny Boy II, owned by M. E. De Stalary, won the Ascot stakes today, the first important race on the Famous Ascot week meetings.

Softball Notes.

Brinton Carpet and Westclox will be opponents to-night in a softball fixture that will be played at the Brinton grounds. Both teams are playing good ball and the fans are assured of a tidy battle. The games played in the south end diamond are attracting good crowds and should repeat tonight. The game will start at 6.30 sharp.

Wednesday night at the Central School Grounds Belmonts and Harrisons will meet. This game also starts at 6.30.

Chocolate Matched.

NEW YORK, N. Y., June 17.—(C.P.)—Kid Chocolate, Havan featherweight, has been matched to fight Jack (Kid) Berg of England in a ten round bout at the Polo Grounds, August 7.

JUNIOR BALL GAME TO-NIGHT

East City H. N. S. and Kiwanis Will Tangle in James Stevenson Park.

MORE SUPPORT NEEDED.

Another city league junior battle is slated for tonight when the Kiwanis and East City tangle in James Stevenson park at 6:15. The series so far has been rather a see-saw affair between these two teams and as yet the possible winner of the city championship is far from being decided.

"Lefty" Hillier, Deannard's new southpaw is playing great ball this year and teamed up with Morocco, the pair developing into one smart battery. Junior ball players are deserving of great credit for the work they have done towards bringing the name of this city to the fore in the sports world in former years and fans should make it a point to support these teams by attending the league games.

LESURF EASILY DEFEATS BARRIE

Local Boxer Wins From Belleville Lightweight Champion in Bay of Quinte Town.

SUCCESSFUL TOURNEY.

Reg. Lesurf of this city won an easy decision over Fred Parrie, Belleville lightweight champion, at a boxing show in the Belleville Armouries last night. The weights were both given as 135 pounds.

The bout was one of a number of three-round matches in three of which Peterborough boxers took part With nice footwork and clever use of both his left and right hands, Lesurf readily outpointed Parrie in each of the three rounds. He had the advantage from the opening bell to the end of the bout and at no time was overworked. Time after time he made Parrie miss and landed left and right hooks to the body and head that slowed him up noticeably.

Gordon Garwood of this city, boxing at 147 pounds in the welterweight class, completely outgeneraled "Red" Metcalfe of London, western Ontario welter champion, in a three-round exhibition match. Metcalfe, with less experience, was no match for Garwood in speed or ability and stopped many hard body punches and punches to the face during the bout. He kept on his feet, however, and several times got inside Garwood for good blows.

The decision on a three-round bout between Len Post of this city and Taylor of Hamilton was given to Taylor but proved an unpopular one with the crowd. The spectators showed in no uncertain manner that they thought the Peterborough lad earned the decision. Taylor won the first round and the second round was a draw. In the third round Post far outpointed Taylor.

Bluenose Taken From Point Roche

HALIFAX, N. S., June 17.—(C.P.)—The Lunenburg schooner Bluenose, champion racer of the North Atlantic fishing fleet which has been ashore at Point Roche, Placentia Bay, Newfoundland, was hauled off at one o'clock this morning by the Canadian government steamer Arras. According to a message reaching C. H. Harvey, agent for Nova Scotia of the Marine and Fisheries Department, the Bluenose was not damaged to any extent, reported Captain Barkhouse of the Arras which took the schooner in tow for Burin, forty miles distant.

CLUB OPENING ON WEDNESDAY

Expected Seventy-five Rinks Will Take Part in Tournament.

FROM OUTSIDE POINTS.

The new plan of the Peterborough Lawn Bowling Club Limited, a worthy addition to the city's recreational facilities will be officially opened on Wednesday morning by His Worship Mayor Roland Denne, who will be accompanied by the directors of the club and the President of the Ontario Bowling Association, L. J. Harrington.

Seventy-five to eighty rinks are expected to be present to participate in the opening tournament, the draw for which will take place at 9.30 a.m. immediately following the dispensation of the opening formalities. Fifty or sixty of the rinks will be from outside points and will be representative of the whole of Ontario. So far eighteen local entries have been registered by the secretary, J. W. Mayneord.

Work on the clubhouse will be practically completed in time for Wednesday's ceremony, which will undoubtedly constitute a 'red letter' event in local lawn bowling history.

GENERAL MOTORS WILL PLAY HERE

Last Year's Softball Finalists to Play Exhibition Game.

A big softball exhibition game is on the cards—a game which is calculated to set the fans agog with keen anticipation and the date has been tentatively fixed, towards the latter part of next week. The contestants are to be last year's City League champions, Harrisons, vs. the strong Oshawa nine, who beat Harrisons out in the semi-finals of the Ontario play-offs last season. The latter team playing last year as the Anglicans, are still intact this year, with Webster as their twirler, only they are playing under a different name, namely the General Motors.

Judging by Harrisons' form this season, a pretty evenly matched game should be the result. Carruthers or Montgomery will occupy the mound against the Motormen's batters.

Should the proposed ground be ready in time, over in East City, the game will be played there, but it is more likely to be staged on Central School grounds.

Following the match here, the Sunoco boys will play a return game at Oshawa.

HOME RUNS

Home runs yesterday—Johnson, Detroit, 2; Terry, Giants, 1; Jackson, Giants, 1; Hogan, Giants, 1; Allen, Giants, 1; Leach, Giants, 1; Klein, Phillies, 1; O'Doul, Phillies, 1; Brickell, Pirates, 1; Cuccinello, Reds, 1; Alexander Tigers, 1; Grimm, Cubs 1; Hurst, Phillies, 1; West, Senators, 1.

The leaders—Ruth, Yankees, 21; Klein, Phillies, 19; Wilson, Cubs, 18; Berger, Brayes, 18; Gehrig, Yankees 17; Ott, Giants, 14; Foxx, Athletics, 14; Herman, Robins, 13; Hartnett, Cubs, 13.

League totals — National, 321; American, 240; total, 561.

C.G.E. Picnic Tickets Receive Speedy Sale

Tickets for the C.G.E. picnic to Cobourg and Rochester which were out on sale for the first time to-day, promise to receive a speedy sale. Members of the Social and Athletic Club, in order to receive the special reduced fare, must purchase their tickets from the zone representatives on or before Friday next; all others may secure tickets at the C.N.R. wickets up to train time.

The Lakeshore Park at Cobourg, which will be the objective of the major portion of the large crowd of picnickers and which will provide the stage whereon the sports events and softball games will be played, is to be closed to vehicular traffic during the day and reserved specially for the excursionists. A large space adjacent to the park will be available for parking purposes, and a supervisor will be on hand.

It is understood that the trip across to Rochester is optional, although it will doubtless hold attraction for large numbers of the party.

"The Great" Shires Goes to Washington

NEW YORK, N.Y., June 17.—(C.P.)—Two big baseball trades have been swung overnight as frantic club owners and managers seek to strengthen their lineups for the crucial engagements just ahead.

In the National League, Burleigh Grimes, veteran spitball ace, has been traded by the Boston Braves to the St. Louis Cardinals for "Wee Willie" Sherdel and Fred Frankhouse in a deal involving nothing but pitchers.

In the American League, the Chicago Whitesox have exchanged Art Shires, once pugnacious first baseman, for Garland Braxtn, pitcher, and Benny Tate, catcher, of the Wasnington Senators.

Regent

LAST TIMES TO-NIGHT 7.00 and 9.00

Edward Everett Horton The Ace of Funmakers, in "THE AVIATOR"

Patsy Ruth Miller—John Arthur

He rode a horse in "The Hottentot" but wait until you see him ride a bucking plane in this Air Raid of Fun. Don't Miss It.

Wednesday — Thursday — Friday

The BIG PARTY a movietone melodydrama

Directed by JOHN BLYSTONE Presented by WILLIAM FOX

WITH ALL-STAR CAST

Sue Carol, Walter Catlett, Dixie Lee "Whispering" Jack Smith

Tearing the curtain from the darkness of life—and behold the snappiest, peppiest time of your life.

AUSSIES WITHIN 112 RUNS OF TOTAL

Don Bradman, Australian Stripling, Makes Brilliant Score.

NOTTINGHAM, Eng., June 16 — (C. P. Cable)—Australia was within 112 runs of England's aggregate total of runs when tea time was reached in the cricket test match at Trent Bridge and had four wickets in hand. When they started the last day's play this morning Australia were 368 behind. By Patient batting, notably by Don Bradman, the brilliant Antipodean stripling, the English total was slowly approached. English team, crippled by the absence of one of their star fast bowlers, Harold Larwood, and also Herbert Sutcliffe, retired hurt, put up an aggressive fight for victory, which was still possible at the tea hour, though a draw looked the more likely conclusion. Scores at the tea interval: England aggregate 372; Australia 144 and 316 for six wickets, aggregate 460.

Klein Boosts Lead In Big Six Circuit

TORONTO, June 17—Only the National League's half of baseball's Big Six got into action yesterday, but the trio, "Chuck" Klein, Babe Herman and Paul Waner, made their bats felt in the battle along the western front. Klein, taking part in the Phillies-Pirates slug fest, took the National League home run lead with his nineteenth circuit drive of the season and then added three more hits to boost his average to .427—31 points more than Johnny Hodapp, the American League batting leader, who was idle. Herman moved to within one point of Hodapp with his average of .395. The Brooklyn slugger got three hits out of four trips to the plate. Waner went into fourth place in the sextet as he pounded out four hits in six official times at bat against the Phillies. Simmons and Ruth were idle, along with Hodapp.

	G.	AB.	R.	H.	%
Klein, Phillies ..	49	206	54	88	.427
Hodapp, Indians .	53	217	48	86	.396
Herman, Robins .	52	215	54	85	.395
Waner, Pirates .	44	163	36	64	.393
Simmons, Athlet.	42	167	44	65	.389
Ruth, Yankees .	51	173	68	68	.382

COGS AND C.G.E. TANGLE TO-NIGHT

Club Team Needs Victory to Stay in the Win Column.

Cogs and C. G. E. tangle in an E. P. L. game at Exhibition grounds to-night at 6:15 p.m. Both teams will be out in full strength. Cogs need a win and are out to put it over.

Baseball Gossip.

The Crescents will practice at Exhibition Park on Wednesday evening at 6:15 sharp. All players are requested to be present.

The Kiwanis Juveniles will practice this evening at King Edward Park at 6:00 p.m. There is a scheduled game with Browntown on Thursday night.

ADVERTISE IN THE EXAMINER

"BROKEN DISHES"

Popular Broadway Comedy

1st Night—Chautauqua—1st Night

A Genuinely Moving Play Abrim with Laughter

Presented by MARTIN ERWIN PLAYERS OF CANADA Featuring ROBERT W. STRAUSS

Admission $1.00—Tax Included

In Peterborough on Confederation Square, in front of the Collegiate Institute, Wednesday, Thursday, Friday, Saturday and Monday, July 2, 3, 4, 5 and 7, Afternoon and Evening.

A SEASON TICKET ADMITTING PURCHASER TO ALL CHAUTAUQUA ATTRACTIONS

Five Big Days - - - $2.20

(Tax Included)

CHILDREN $1.00 (Tax Included)

CANADIAN CHAUTAUQUA

Brings the World to Your Door !

TILLIE THE TOILER

By Russ Westover

BRINGING UP FATHER

By George McManus

MUTT AND JEFF

By Bud Fisher

TAILSPIN TOMMY

By Hal Forrest

POP

By J. Millar Watt

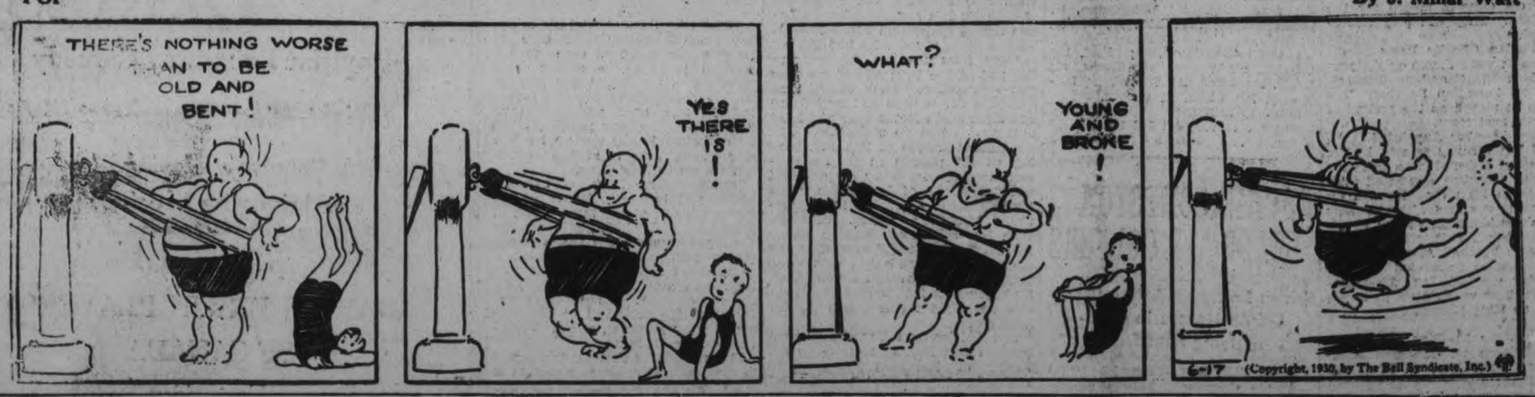

S'MATTER POP

By C. M. Payne

A BEDTIME STORY

By Howard R. Garis

UNCLE WIGGILY AND LITTLE MEW.

Uncle Wiggily, with Baby Bunty and many of his rabbit boys and girls, was standing near a dogwood bush in his garden. Baby Bunty had heard a puppy barking in the bush and she thought maybe the queer little fellow had grown there, as she once thought little cats grew on pussy willow trees.

But the little puppy had jumped up into the dogwood bush because a pussy had chased him, and when Uncle Wiggily asked which pussy it was a voice answered:

"I did it and I'll to it again, too!"

"Why, it's little Mew!" exclaimed Bab Bunty, as she saw a pussy crawl out from beneath a burdock weed.

"Did you chase this poor puppy so he tried to jump over the dogwood bush and landed in the middle of it?" asked Uncle Wiggily as he lifted the puppy down to the ground.

She made a jump in the dry leaves.

"Yes, I did," answered the small cat. "Boo! I don't like you!" she cried, arching up her back and making her tail as big as a bologna sausage as she looked at the puppy.

"Why, whatever is the matter between you two?" asked Uncle Wiggily. "You mustn't quarrel this way. Come up to the bungalow with me and I'll finish reading the bedtime story."

"I'm not going anywhere she goes!" whimpered the puppy, pointing his tail at Mew. To do this he turned his back on her, which wasn't very polite, I think.

"And if he says any more to me I'll chase him again! I'll chase him and make him jump into a bramble briar bush!" cried little Mew.

"Dear me! Whatever has gotten into you two?" asked Uncle Wiggily. "Why are you so cross toward this puppy, little Mew?"

"Because, purred the small cat, "he is the dog that chased me the other night and made me climb up the pussy willow tree!"

"Oh, did you do that?" Baby Bunty wanted to know.

"Yes, I guess I did," barked the puppy. "But I'll never do it again, and I'm sorry. I didn't know little Mew was so brave!"

"Pooh! I'm not afraid of you any more!" purred the baby cat. "I was scared of you the other night, but I'm not any more, and every time you chase me up a pussy willow tree I'll chase you into a dogwood bush."

"Tut! Tut! Enough of this!" exclaimed Uncle Wiggily. "I want you to be friends. You can't chase Mew any more and she can't chase you, little puppy."

"I'm satisfied to let it stay that way," whined the tiny dog.

"So am I!" purred Mew

"Then come up to the bungalow and I'll read you the bedtime story," promised Mr. Longears. So the rabbit children had company that evening and after it grew dark and it was time for them to go to sleep, their father took home, first the puppy dog, who lived down the road, and then he took home little Mew, who lived up the road.

Walking through the woods with Mew beside him, Uncle Wiggily was surprised to see how brave the small pussy was. Suddenly there sounded a noise in the bushes and dried leaves beside the path.

"Dear me! I hope that isn't the Bob Cat!" said Uncle Wiggily.

"I'll see who it is!" bravely offered Mew. She made a jump in the dried leaves and when she came out she was laughing.

"It was only a meadow mouse!" said the small cat with a laugh. "You should have seen him run away from me."

"You are smart and clever, little Mew," said bunny.

Soon after that came another rustling in the bushes and dried leaves beside the path. It was getting dark now, but Mew was nearly home.

"Dear me! I hope that isn't the Fox!" said Uncle Wiggily.

"I guess it's only another meadow mouse!" spoke Mew. "I'll chase him away!" Into the bushes jumped the brave little cat, and then, all of a quickness there came a sound of scratching paws and howls and yowls and squeaks while the dried leaves flew all over!

Pretty soon some large animal ran away down the woodland path and Mew came out from behind a bush with her fur all mussed.

"That must have been a big meadow mouse," said Unlie Wiggily.

"Ha! Ha!" laughed Mew. "That wasn't a mouse but I thought it was. That was the Fox and when I jumped in I landed right on his back and he was so surprised that he scrambled around like anything and howled."

"Yes, I heard him," said Uncle Wiggily. "The Fox was hiding there to catch me, Mew. But when you jumped on him you drove him away."

"I'm glad I did!" purred brave little Mew. And then she thanked the rabbit for bringin her safely home.

(Copyright, 1930, by Howard R. Garis.)

TREAT that corn sensibly

Why risk a serious infection to get rid of a corn? Blue-jay is a safe, gentle 3-day treatment for banishing corns made by one of the world's greatest producers of surgical dressings. No cutting—no guess work—no danger. Relieves pain and pressure at once—destroys the corn's structure for easy removal. Used by millions. At all druggists. 6 for 35c.

Blue-jay
CORN PLASTER
BAUER & BLACK Ltd.

peppiest flavor you ever tasted

CRISP FLAKES. Crunchy flakes. Full of the famous flavor of PEP. Packed with the rich nourishment of whole wheat. That's what you get with every bowlful of Kellogg's Pep Bran Flakes.

No wonder people say they're *better bran flakes!* Pile them high in your bowl and breakfast with a new appetite eagerness.

Kellogg's Pep Bran Flakes are virtually a perfect food with milk or cream. They have just enough extra bran to be mildly laxative.

A family favorite everywhere for breakfast. Equally good for lunch or the children's supper. Serve with fruit or honey for extra zest.

At your grocer's in the red-and-green package. Made by Kellogg in London, Ontario.

IMPORTANT—*Kellogg's Pep Bran Flakes are mildly laxative. ALL-BRAN—another Kellogg product—is all bran and guaranteed to relieve both temporary and recurring constipation.*

Kellogg's PEP BRAN FLAKES

Examiner Classified Ads. Taken Until 1.00 o'Clock - Phone 1600

WANT AD. RATES

Cash 1 cent per word or figure per insertion.

If Charged 1½ cent per word or figure per insertion.

Phone We will call for your ad. and give you the cash rate. **1600**

CHARGES:

Card of Thanks	50c
In Memoriam (up to 2 inches)	75c
Over two inches, per inch	50c
With black border, extra	25c
Birth Notice	50c
Death Notice	50c
Locals (Back Page) per inch	$1.00
Black Local (Back Page) per in.	$1.40

INDEX TO EXAMINER CLASSIFIED WANT ADS.

Agents Wanted	L
Boarders Wanted	F
Business Opportunities	K
Cottages, Summer Resort	E
Dressmaking	Z
Employment Wanted	J
Female Help Wanted	H
Found	N
For Sale; General	A
To Rent; Houses and Apartments	B
General Notice	T
Livestock	O
Lost	M
Male Help Wanted	G
Pet Stock	W
Personal	R
Poultry For Sale and Eggs	P
Radio	I
Real Estate For Sale	D
Used Cars For Sale	S
Wanted; General	Q

a For Sale—General

SUMMER WOOD, $1, $2, $3 LOAD. Dinsdale's. 'Phone 153. 26d-157-2922A

ALL KINDS OF WELL SEASONED Pine Lumber at close price. H. F. Doig, 'Phone 2097. 6d-143-3135A

CABBAGE PLANTS. H. F. DOIG. 'Phone 2097. 6d-143-3136A

NEW TENT, 10 x 10, $40; 2-GLASS Drink Cooler, $10. 'Phone 948J. 6d-145-3180A

TWO FRAME BARNS, 28 x 45 AND 24 x 60. Apply C. Down, Roseneath. 'Phone 8 ring 14. 3d-142-3157A

KITCHEN CABINET, LIKE NEW. 587 Bolivar. 3d-142-3197A

FOR SALE — FRESHMAN MASTERpiece Radio, 5 tubes, Wet Battery nearly new, $35.00. 'Phone 2063W. 3d-143-3181A

BOOK SHELVES, $1; CLOCK $2, SEWing machine, $6; buffet, sideboard, dressers, beds, hall rack, parlor tables, rockers, gas stoves, floor lamp, chest of drawers, etc. Apply 59 Aylmer, near Perry. 3d143-3212A

SIDWAY BABY CARRIAGE — GOOD condition; cheap. 1 King George St., near Rye's Boat House. 3d143-3206A

BAIN DUMP WAGON — IN GOOD repair. — J. J. Duffus, Limited. 3d-143-1899A

BRUSSELS CARPET RUG, 6 x 9 — condition as new, $9; radio set, 2 tubes, with batteries and phones complete, $10. Phone 3514 after 5 p.m. 2d-142-3229A

BARGAIN SALE ON BUTTINGS — $1.50 large truck load; bone dry. 8378J. 6d-146-3227A

LARGE MIRROR — PHONE 2168W. 3d-144-3247A

A SPLENDID GOOD STOVE GOOD for campers; very cheap. Apply 450 Rogers street W. 2d143-3235A

TENT, NEARLY NEW, SIZE 9 FT. 6 in by 9 ft. 2 in walls; also oak couch, leather covered. 506 George street south. 3d-144-3252A

CANOE IN GOOD CONDITION, $12.— Phone 1461W. 3d144-3259A

DRY BUTTINGS $1.00 AND $1.50; CUT wood $2.50; large truck load. — H. Hamlin, phone 1394J. 3d-144-3272A

DINING ROOM SUITE, LIBRARY SETS drop head Singer sewing machine; used furniture of all kinds, cheap. New walnut beds, complete, $15.50, new Congoleum rugs and floor coverings. Terms if desired. The Cherney Furniture Store, 213, Charlotte street. Phone 226. 3d-144-3264A

b For Rent—Houses and Apartments

HOUSE, NO. 338 RUBIDGE STREET. Immediate possession. Apply 437 George Street. tf-676B

FURNISHED FRONT ROOM WITH OR without board; one or two young ladies preferred. 'Phone 401F. 3d144-3269B

SMALL HOUSE, CONVENIENCES; LOW rent. Apply 474 Stewart. 3d-142-3195B

b For Rent—Houses and Apartments

BRICK HOUSE, ALL CONVENIENCES; reasonable terms to good tenant. Apply 503 Stewart Street. 3d-142-3182B

DELIGHTFULLY SITUATED, COMpletely equipped Apartment. Telephone 1232J. 6d-145-3192B

CUTE "LITTLE BUNGALOW," 3-piece bath; newly decorated throughout, "adults." Apply 183 Antrim. 6d-143-3205B

FURNISHED HOUSEKEEPING ROOMS —Central. Phone 2837W. 3d-143-3225B

ROOM, PRIVATE FAMILY; BOARD optional; also garage. Phone 139J. 2d142-3221B

THREE FURNISHED BEDROOMS — Central. Phone 1509J. 3d-143-3219B

FURNISHED ROOMS IN PRIVATE cottage. J. Davy, Chemong. 3d-143-3222B

FURNISHED HOUSE FOR RENT — west end. Write Box 3233 Examiner. 3d143-3233B

BUILDING IN ROBINSON BLOCK — Formerly occupied by Reid's garage. Apply Mrs. F. L. Robinson, 522 Homewood avenue. 3d-144-3246B

FURNISHED FRONT ROOM — CENtral. Board if desired. Phone 2168W. 3d144-230B

LOWER APARTMENT, PARTLY FURnished. Phone 2471J. 3d144-3236B

LARGE FRONT BEDROOM — GOOD home. 601 Water. 4d14-3239B

TWO ROOMS IN AN APARTMENT— suitables for young or old couple. Write box 3256 Examiner office. 1dw-142-3256B

TWO OR THREE UNFURNISHED rooms. Phone 820F. 3d-144-3263B

c For Rent—General

GARAGE AT 543 WATER. IMMEDIATE possession. Phone 549J. 3d-142-3178C

BRIGHT, MODERN STORE, FINE Building; central. 451 Water Street. 6d-145-3193C

d Real Estate

COMFORTABLE HOME IN LAKEFIELD for Sale, Brick and Stucco House, Eight Rooms; hardwood floors, fruit trees and garden. Write Box 546, Lakefield, Ont. 6d-142-3097D

DON'T DELAY, BUT ACT, IF INTERested in a Home under easy conditions — 6-Room House, North-west section; full plumbing and furnace, and garage; small payment, $2,700, and easy terms. Furnished Apartment and 2 Eight-room Houses and Small House to Rent. Apply 344 King Street. 2d-14,16-3158D

MODERN, NEW SEVEN - ROOMED house, Homewood avenue; decorated —garage. Owner leaving city. Terms, Box 3238 Examiner. 3d-144-3238D

NEW BRICK BUNGALOW, ON McGill street; oak floor; light, water and gas; sell on easy terms. Apply Harry Castle, Phone 3263J. 4d-17-19-21-23-3262D

ALL MODERN SIX ROOM HOUSE — south end. Apply 4 Albertus street. 3d-144-3267D

HERE'S A SNAP — LOT 40 FT. x 60 ft. on Lansdowne street; handy to DeLaval, Ovaltine and Brinton Carpet; lane at back for garbage collection. Apply 215 Princess street. 3d-144-3270D

e Summer Cottages

FIVE-ROOMED FURNISHED COTTAGE on Chemong Lake. Phone J. E. McConkey, 506 r 3, Lakefield. 3d143-3213E

SIX-ROOMED COTTAGE WITH screened in dining room and living room at Chemong, by month or season. Phone 1611 or 375. 2d-142-3228E

FINE LARGE COTTAGE FOR SALE, or to let at Kawartha, next government wharf, best beach and pure spring, garage, ice house, nicely furnished, two tents, motor. — R. B. Noble, 40 Harbord avenue, Parkdale, Toronto 3, Ont.

FURNISHED SUMMER COTTAGE ON main shore at Kawartha Park, near swimming beach. Phone 1362J. 6d147-3254E 4d17-20-25-28-1911E

YOUNG'S POINT SUMMER COTTAGE, furnished; no silver or linen; living room, two large bedrooms, kitchen and toilet, electric light, running water; facing river. Apply H. Simons, Young's Point, "Lakeview Hotel." 3d-144-3115E

COTTAGE AT CHEMONG FOR SEAson; fireplace, garage, electric light; phone 2687W. 3d144-3240E

FOR SALE OR RENT—WELL KNOWN Cottage, Bonavista, near Juniper Island store, Stoney Lake; comfortably furnished, with piano; good supply wood and ice. Easy payment terms. Apply Owner, J. J. McBain, Peterborough. 3d-146-1917E

f Boarders Wanted

PRIVATE BOARDING, CONVENIANT to all Factories. 162 Aylmer, corner Wolfe-Aylmer Streets. 12d-141-2856F

MEN BOARDERS WANTED. APPLY 513 Donegal. 3d-142-3204F

GENTLEMEN, ROOM AND BOARD with private family in summer cottage at Chemong Park. Write to Box 3216 Examiner. 6d-145-3216F

FRONT ROOM; BOARD IF WISHED. Phone 2821. 3d144-321F

g Help Wanted—Male

EXPERIENCED FARM HAND FOR two or three months. Phone 544 R 21. 3d142-1892G

POSITIONS AS POSTMEN, CLERKS, Customs Examiner, etc. constantly vacant. Write M.C.C. Civil Service School, Toronto 10. 4d-7,14,21,28-1775G

AMBITIOUS INEXPERIENCED MEN allowed Fifty Cents Hour, learning best paying Trades — Engineering, Electricity, Garage Work, Chauffeuring, Bricklaying, Barbering, Hairdressing. Literature Free. Write or call Dominion Trade Schools, King West, Toronto. 8d-5,12,19,26,3,10,17,24-933G

BATTERY MAN WANTED — ONE willing to do other work. Write Box 1864, Examiner. 5d-143-1864G

FAMILY CHANGE

By GLUYAS WILLIAMS

(Copyright, 1930, by The Bell Syndicate, Inc.)

g Help Wanted, Male

A LARGE CANADIAN LIFE INSURance Company requires a capable man to cover Peterborough City and County. An attractive salary and commission contract will be offered. Write to Box 3215 Examiner. 3d-16-18-20-3215G

h Help Wanted, Female

GIRLS WANTED—PICK CHERRIES, raspberries; July; twenty years or older; enclosed stamped addressed envelope, Miss Mason, Parmerette Camp, Beamsville, Ont. 3d-142-3116H

FEMALE HELP—WANTED COOK FOR summer hotel, starting July 1st. John Armstrong, R.R. No. 1, Lakefield. 6d-146-3117H

GIRLS FOR DINING-ROOM AND Bedroom Work; good wages. Address A. E. Wagner, Burleigh Falls Fishing Club, Burleigh Falls. 3d-142-1684H

WOMAN FOR LAUNDRY WORK; good wages. Address A. E. Wagner, Burleigh Falls Fishing Club, Burleigh Falls. 3d-142-1883H

EXPERIENCED GENERAL — APPLY 483 Water street. 3d144-3245H

EXPERIENCED DINING ROOM GIRL —Apply Grand Hotel. 3d-144-3244H

j Employment Wanted

RETURNED MAN WANTS WORK, ODD Jobs or anything. 'Phone 2271W. 3d-142-3201J

CARPENTER WORK BY DAY OR contract. Phone 2565J. 6d146-3210J

CARPENTER WANTS WORK, BY DAY or contract. Estimates given. Phone 2367J. 3d-142-3216J

YOUNG MAN WANTS JOB AS CHAUFfeur or truck driver. Phone 2169J. 2d142-3232J

LONG GRASS OR WEEDS TO CUT — Phone 1285W. 3d144-3240J

A LADY DESIRES POSITION AS A housekeeper to widower; no objection to care of child in exchange for two unfurnished rooms and small remuneration. Phone 3089. 3d-144-3248J

COOK, GENERAL — Phone 2750. 4d-145-1922J

LADY WOULD DO PRACTICAL NURSing. Phone 2750. 4d145-1923J

l Agents Wanted

WANTED NOW FOR PETERBOROUGH and District — Salesman of good address. Good pay weekly. Exclusive selling rights for best lines in business. Whole or part time services. Pelham Nursery Co., Toronto 28d-154-2777L

o Live Stock

FOR SALE — 6 PIGS, 6 WEEKS OLD. Bruce Snelgrove, Fraserville. 3d-142-3190O

REGISTERED SHORTHORN BULL, 15 months old. 'Phone 871 ring 6. 3d-142-3177O

FOR SALE— COW AND CALF. 'PHONE 2491J. 3d-142-3178O

NEW MILCH COW FOR SALE. — Phone 663. 3d143-3220O

SOW, WITH ELEVEN PIGS. TWO weeks old. Apply O. Young, R. R. 3. Phone 858 ring 14. 2d143-3237O

p Poultry

BABY CHICKS FOR IMMEDIATE DElivery from Canada's Oldest and Greatest Laying Strains now offered at greatly reduced prices. White Wyandottes, 18c each. White Leghorns, 15c each, any quantity. Express prepaid on 300 and more. We were first in Canada to advertise and ship Chicks. All stock bloodtested and under Government inspection. Large catalogue Free. Fisher Poultry Farm, Box N-83, Ayton, Ontario. 4d-11,14,18,21-3086P

x Pet Stock

BOSTON AND COCKER SPANIEL Male Pups. 465 Bolivar Street. 3d-142-3199W

POLICE PUP, CHEAP — 5 BROWN street. Phone 566W. 3d144-3256W

FOR YOUR ACHES AND PAINS TAKE

OSTEOPATHIC ADJUSTMENT

THE ORIGINAL SPINAL TREATMENT

W. A. SETTLE

OSTEOPATH

124 HUNTER STREET WEST

PETERBOROUGH, ONTARIO

TELEPHONE 649

The Treatment With a Guarantee.

HIGHLIGHTS OF PREMIER'S SPEECH

BRANTFORD, Ont., June 17 (C.P.) —Some of the highlights of Premier King's "keynote speech at Brantford last night follow:

The Government was appealing to the country on its record, on its 1930 Budget, and on the importance as to who should represent Canada at the Imperial Economic Conference.

The Budget was not a "vot catching" device, but a carefully worked out fiscal policy to strengthen intro-Empire trade.

Trade is not a war; it is an exchange.

The essential point is that Canada must enlarge her imports from the Mother Country, in order that she may enlarge her exports to the Mother Country.

The tariff schedules have been revised with the definite aim of diverting a considerable portion of trade from the United States and other countries to Great Britain and the Empire units.

High praise for the work of the Advisory Board on Tariff and Taxation.

We, on our part, through the countervailing duties on a selected list of commodities . . . announce our intention of trading with those who are equally prepared to trade with us.

In respect to the United States the Government is resolved, in the interests of the Canadian people, that Canadian-United States trade relations must not be one-sided.

This Budget pronouncement is a meeting of the ways leading to greater intra-Empire trade.

If Mr. Bennet is elected, whom will he choose to attend the Imperial Conference?

q Wanted

WANTED — TEACHER, PROTESTANT. Experienced, with First-class Certificate for S.S. No. 1, N. Monaghan. Apply J. N. Lillico, R. R. No. 3, Peterborough, Peterborough - Port Hope Highway. 3d-143-3187Q

REFINED YOUNG LADY, DESIRES room and board; East City preferred. Phone 2773W between 6 and 7 p.m. 3d-143-3224Q

BATTERY RADIO SET, COMPLETE— cheap for cash. Phone 2666J. 1d-142-3260Q

TWO GIRLS DESIRE PRIVATE boarding; must be central. Phone 2306F. 3d-144-328Q

SMALL FURNISHED APARTMENT OR housekeeping rooms. Phone 2293. 2d-143-3265Q

s Used Cars for Sale

BREWER'S BETTER CLASS OF USED Cars. Brock Street Rink. All makes and models. Easy Terms. Brewer Motor Sales. 'Phones 192 or 3166. 15d-143-1749S

REAL BARGAINS IN USED CARS — *Guaranteed in perfect condition: 1 1927 Chevrolet Sedan, 2 1929 Graham-Paige Sedans, 1 Buick Truck. We also invite you to inspect our New Graham Town Sedan, now on display, at $1,200.00, delivered to your home, license included. T. H. Ruth & Son, 184 Simcoe Street. 1d-142-3147S

t General Notice

GET YOUR FLOORS CLEANED BY Electric Sander. B. A. Haynes, Hardwood Floor Expert, at your service. 'Phone: Office 451, Oshawa, Residence 3078W. We pay the call. 6d-143-1854T

PICTON RACES, JUNE 25TH — COME to the Races at Picton Fair Grounds, on Wednesday, June 25th. $1,000 in Purses. Special Purse for Horse beating Track Record. 2d-14,21-1867T

MOVING WEST

M. RAWLINSON LTD., ESTABLISHED over forty years. Moving, storing, packing, shipping. Excellent warehouses. Consolidated household furniture cars to Western Canada and California. Long distance moving. 610 Yonge St., Toronto. 15T-Sat. Sept. 13-1778

FURNITURE REPAIRING, RE-FINISHing, Upholstering and Re-modelling, all work guaranteed; prices moderate. Phone 2846. 6d-146-3234T

FLOORS CLEANED OND POLISHED— Wall paper cleaned, painting, etc. Phone 926F. 3d144-3268T

THUGS LOCK UP SIX IN VAULT

Safe is Rifled of $30,000 and Keys to Vault Are Stolen.

HAVE CLOSE CALL.

WARSAW, June 17 (C.P.)—A director and two janitors of the Lods Bank of Commerce to-day owed their lives to a spare key to the bank's strong box which released them from incarceration in the vault before they suffocated. Their escape was a close one, all three being near death after ten hours in the narrow confines.

The director said that he arrived at the bank Sunday afternoon to procure some documents he had left there and found six well dressed men and one woman, all masked, who were searching the cash drawers. Several revolvers were drawn and a threat to shoot if he called was made.

The robbers took the keys from his pocket and opened the safe, which they rifled of $30,000. They then shut him and two janitors whom they had already bound into the safe. One janitor was able to reach a penknife in his pockets and cut the bonds which bound them, but this was the only relief they could obtain.

They shouted and knocked and when business hours came Monday morning their plight was discovered. The robbers had taken the key to the vault with them, however, and none could get inside the vault. A safe-breaker was sent for from Warsaw, but meanwhile the cries and knocks of those inside became weaker.

After several hours anxious waiting someone remembered a spare key to the vault which was kept at another Lods bank. It was secured, the door opened and the three men taken from inside all unconscious.

The released director said that he recognized one of the thieves as a former janitor, whom he had discharged some time ago. During his imprisonment the burglery became known to hundreds of townspeople who watched outside, anxiously enquiring as to safety of their deposits and the prisoners.

PICTORIAL GOLF

MOMENTUM OF CLUB COMPLETES FOLLOW THROUGH.

The long hitter is usually the one who has a very long follow through. Golfers who have acquired this knack—Abe Mitchell is one of them—permit the clubhead to go through so far that there is little or no chance of a long sweeping finish around the back.

In this sort of a finish it must be remembered that the clubhead carries the hands around—it is not the hands that take the clubhead around. The hands have ceased to do their part of the work at the moment of the impact. There is no way that they can help after the ball has been hit. There is a momentum to the clubhead and this is sufficient to bring the hands up at the same time.

(Copyright 1930, by the Bell Syn., Inc.)

HUDSON CUSTOM-BUILT SEDAN, 1927-28

This is a repossessed car and can be bought reasonable. In excellent condition. A wonderful bargain.

Can be seen at

PULKINGHORN'S USED CAR DEPOT - Charlotte St.

288, 183

THERONOID

OF PETERBORO

Room 2 - Greene Building

181 CHARLOTTE ST.

Phone 275 - Phone 275

RADIO BROADCASTS—Monday, Wednesday and Friday at 12.30 p.m., Eastern Standard Time.

Health Talks, Old Time Music by request, and cases cited that are benefitted by the use of ELECTRO - MAGNETISM as applied by the THERONOID.

dtf.

Cabinet Minister

W. F. Kay, who has been appointed Minister without Portfolio in the Federal Cabinet.

Hamilton Pro Franchise May Be Moved to Sarnia

SARNIA, June 17—Jess Altenberg arrived in the city yesterday to complete plans for Wednesday' Ontario League baseball game at the Athletic Park, between his Hamilton Tigers and Knotty Lee's London team. The diamond needs only a wetting and a rolling to equal any park in the present pro. circuit, according to the Hamilton pilot. Wednesday's game will have a lot to do with deciding whether the Hamilton franchise will be transferred to this city. If there is sufficient response the Tigers will change their names and sport the Sarnia colors. The change will be effective in short order and it is possible that this city may boast of a pro. team as early as next week.

BARRISTERS AND SOLICITORS

GORDON & ELLIOTT — Barristers, Solicitors, Notaries. Patents and Trade Marks. Money to Loan. Telephone 219 and 2531. — Hon. G. N. Gordon, K.C., Alexander L. Elliott. Toronto Office: 410 Saturday Night Building, 73 Richmond Street West. Telephone Number, Elgin 8831.

PECK, KERR & McELDERRY — Barristers, Solicitors and Notaries. Offices, Water street, Peterborough. Money to Loan at the lowest current rates of interest. Telephone 1950. S. A. Peck, M.P., P. D. Kerr, K.C., V. J. McElderry K.C.

EMMETT F. LENNEY — Barrister and Solicitor, 327½ George Street, corner Hunter, Peterborough. Money to Loan. 'Phones: Office 68, Residence 1yr-Jun.2,29

H. S. HALL, K.C.—Solicitor, etc., Peterborough, Ont. Office, corner of Hunter and Water streets, over the Canadian Bank of Commerce. Trust Funds to Loan on easy terms of payment.

JAMES FORDYCE STRICKLAND — Barrister, Solicitor, Notary Public, Peterborough. 'Phone 101. Money to Loan. 375 Water Street.

MEDICAL

DR. C. C. CRAGG, Eye, Ear, Nose and Throat. Office: Clinic Building, corner Charlotte and Reid. Phones: Office 2000. House 1018.

DR. BUCHANAN, F.R.C.S., Edin., M.R.C.S., Eng., Eye, Ear, Nose and Throat Specialist, corner Water and Murray streets, Peterborough.

DR. S. Y. WALSH, PHYSICIAN AND Surgeon, 387 Reid street. Hours 2-4, 7-9.30 p.m. Sundays, by appointment. Phones: Office, 125, Residence 1014W. July 17, '30

THE CHAMBER OF COMMERCE IS YOUR ADVERTISING AGENCY.

Voice of the People

Letters to be printed in the Voice of the People column must be received at The Examiner Office on the day before it is desired to have them published.

Free Independent Elector

To the Editor of The Examiner:

Sir—I am being asked if I have turned "Grit". No, I am still a free independent elector who at this election am supporting the supporters of the Empire. Some of these askers were Meighen supporters and attacked me for not supporting Meighen. That man was kicked out of Winnipeg and if his Peterborough supporters had been there they would have been kicked out too. It is time that free-tongued impudence of this sort took stock of itself. As Confederation Canada became a Dominion because Hon. George Brown, like MacKenzie King at this time, declined to play party politics. There were others who mobbed them for their pains but time has blessed the memories of these patriots and has forgotten the little fellows.

(Advt.) J. H. Burnham.

FIRM LOST $1,000,000.

CALGARY, June 17.—(C.P.)—Solloway, Mills & Co., Limited, suffered a loss of nearly $1,000,000 when the brokerage firm was caught "short" on advance and united stock last year, Alan W. Bury, assistant manager of the Calgary office, admitted under examination by A. L. Smith, K.C., Crown Prosecutor, while giving evidence at the trial, on charges of conspiracy to defraud of I. W. C. Solloway and Harvey M. Mills.

NEW MINISTERS SWORN TO OFFICE

Cyrus MacMillan and W. F. Kay Given Seats in Cabinet

QUIET CEREMONY.

QUEBEC, Que., June 17. (C.P.)—Hon. Cyrus MacMillan, of Montreal, and Hon. W. F. Kay of Missisquoi, were sworn in as Minister of Fisheries and Minister without Portfolio in the King Government this afternoon.

The ceremony took place in the ball-room of the Vice-Regal quarters at the Citadel, the Governor-General presiding.

O. J. Lemair, clerk of the Privy Council of Ottawa administered the oath to the two new ministers, after which they signed the register.

The ceremony was a quiet one, with but two or three members of the Federal Government in attendance, and it only lasted a few minutes, the new ministers being congratulated by His Excellency after having taken the oath of office.

Railway Time-Tables

CANADIAN PACIFIC RAILWAY (Corrected to date)

Going East—

8.10 p.m.—Indian River, Norwood, Havelock. Daily except Sunday.

11.44 a.m.—Havelock, Tweed, Kingston, Smith's Falls, Ottawa, Montreal, Quebec, Boston and New York. On Sunday to Havelock only.

12.40 a.m.—Havelock, Tweed, Kingston, Perth, Ottawa, Smith Falls, Montreal, St. John, Boston and New York. Daily except Saturday. Sleepers Montreal and Ottawa.

1.10 a.m.—Havelock, Tweed, Perth, Smith Falls and Ottawa. Daily.

Going West—

4.55 a.m.—Myrtle, Toronto, Guelph, Goderich, Hamilton, Galt, Woodstock, St. Thomas, London, Chatham, Detroit, Chicago and New York. Daily.

5.55 a.m.—North Toronto, Agincourt, Owen Sound, Orangeville, Tweewater and Brampton. Daily except Sunday.

7.00 a.m.—Bethany, Lindsay, Orillia, Port McNichol, Midland, and intermediate points. Daily except Sunday.

7.55 a.m.—Toronto, Hamilton, Brantford, Buffalo, New York, Galt, Woodstock, London, Chatham, Detroit and intermediate points. Daily except Sunday.

3.50 p.m.—Toronto, Hamilton, Buffalo, Rochester, Boston, Woodstock, London, Windsor, Detroit, Chicago, and intermediate points between Peterborough and Toronto. Makes connection with the Trans-Canada Limited for Winnipeg and Vancouver. Daily.

6.50 p.m.—Lindsay, Toronto, and intermediate points. Daily except Sunday.

CANADIAN NATIONAL TIME TABLE. (Corrected to date)

Trains Operate Standard Time. Daily except Sunday

No. 96—7.15 a.m. for Port Hope, Oshawa, Toronto and points on main line east of Port Hope.

No. 98—8.30 a.m. for Lindsay, Orillia, Midland, Toronto, Hamilton, Buffalo, London, Windsor, Detroit.

No. 371—8.30 a.m. for Lakefield.

No. 698—8.35 a.m. for Hastings, Campbellford, Belleville, connecting with the International Ltd. for Kingston, Brockville and Montreal and points in Maritime provinces.

No. 100—11.45 a.m. for Hastings, Campbellford, Stirling, Belleville, Kingston and Brockville with the "Capital City" train for Ottawa.

No. 92—12.05 noon for Port Hope, Oshawa, Toronto, Buffalo, Philadelphia, New York, London, Chatham, Windsor and Detroit.

No. 375—2.10 p.m. for Lakefield.

No. 95—5.15 p.m. for Lindsay, Orillia, Toronto connecting with "Ontarian" for Toronto, with "International Ltd." for London, Sarnia, Port Huron and Chicago also with the "National" for Winnipeg and Pacific Coast points and with No. 47 for North Bay and Cochrane.

No. 699—8.00 p.m. for Lindsay.

No. 94—8.55 p.m. for Port Hope, Cobourg, Kingston, Montreal, New York, Boston. Carries through sleeper from Peterborough to Montreal.

RUBBER STAMPS.

RUBBER STAMPS OF ALL KINDS. Leave your order with The Examiner. If you can't call, 'Phone 1600. dtf-2249

DAVIS-THOMPSON COMPANY, LTD.

Insurance and General Agency.

433 GEORGE STREET - PHONE 40

A SAVINGS ACCOUNT For That Boy

Start him with a Deposit Book of his own, and with a desire to SAVE. A Savings Account is more than a start towards financial independence—it is a mark of character.

Our Savings Department helps to make it easy for the boy or girl to become thrifty.

Four per cent. interest paid on deposits.

The Toronto Savings and Loan Company

OFFICE HOURS: 9 a.m. to 4 p.m. | OPEN SATURDAYS UNTIL 5 p.m.

Wednesday Night - ROTARY STREET FAIR - Loads of Fun

JAM THE MARKET SQUARE TO CAPACITY—ANNOUNCEMENT OF WINNER OF PONTIAC CAR TAKES PLACE—Nothing like it ever seen in Peterboro

NEILL'S

The Store of Better Values

OUR

Midsummer Shoe Clearance Sale

Starts Wednesday, June 18th and offers an unprecedented opportunity for the selection of really fine footwear at substantial savings in price.

Special Bargains for Everyone—Men, Women and Children

R. Neill Ltd.

350-354 GEORGE STREET
Canada's Greatest Shoe Store

IN MEMORIAM.

NICHOLAS — In ever loving memory of our darling little Bobbie Nicholas, who fell asleep in Jesus, three years ago, June 17, 1927.

At Eventide the Master came,
And walked amongst the flowers.
He picked the lilies one by one,
And took this one of ours.
We wanted so to keep him,
For he to us was given.
But Jesus planned it otherwise,
He wanted him in heaven.
It's not at the time that the tears are shed,
That tells of a heart that is torn,
But the lonely tears of the after-years,
And remembrance silently borne.

—Ever sadly missed by his sorrowing mamma and daddy and brothers

IN MEMORIAM.

CLEGG.—In loving remembrance of Richard Clegg, beloved husband of Mary Adeline Clegg, who passed away at Wingham, Ontario, June 17th, 1917.

—Mary Adeline Clegg
Wingham, Ontario.
June 17th, 1930.

SANITARY ICE SUPPLY
ICE
PHONE 147
COAL, WOOD & COKE

Superfluous Hair

Permanently removed by Electrolysis, by experienced operator.

For appointment, Phone 2608—27 George Street South.

t,s,Sept 12-1868

FOR SKILLED CEMETERY WORK

Place your orders with COUGHLIN'S now. We have the granite cutter's pneumatic tools and equipment for supplying all orders for Monuments, Plates, Posts and Markers entrusted to us. This work will be completed in time for Decoration Day. We have on hand the European Red and Black Granites, and the Canadian and American Greys. These can be furnished with either all polished or a combination of natural rock and polished surfaces. The fine granite cutters' hammered finish is also featured. As to prices, we challenge competition.

COUGHLIN'S

MONUMENTAL WORKS
216 Hunter - Phone 1845W

Wonderful Fish Value!

FRESH

PLAICE

10c lb.

NO DELIVERY

ASTA'S

206 CHARLOTTE
Phones 2733-953.

LOCALS

DON'T FORGET

Lily Lake Sunday School will hold its Strawberry Festival on Friday, July 4. Good programme. 2d-142-1902

DANCE.

At Curve Lake on Thursday, June 19. Tucker's Orchestra. Admission 75c couple. 2d-142-3226.

COKE PRICES ARE DOWN

Solvay coke per ton $11.50; ½ ton, $5.75; ¼, $3.00. No. 1 body hardwood and hardwood slabs for sale.—H. B. Taylor and Son, phone 209. dtf.

SALE OF SINKS.

12 Only Enamel Sinks, for summer cottages or summer kitchens. While they last, $3.90. — Goodfellow and Welch, 379 Water Street. 3d-143-1897

IVEY'S, FLORIST.

We now have a gorgeous lot of Peonies and other Flowers. Call 5 Wolsley Street, or Phone 3581. 2d-142-3223

WOOD.

Dry Hemlock Slabs, cut 12 inches, $3.75 per ½ cord; Hardwood Slabs, cut 12 inches, $6 per ½ cord. McCarthy & Johnston, phone 96. 9d-23 27 30 3 6 10 13 17 20-1605

NO PRACTICE TO-NIGHT.

There will be no practice to-night of St. Paul's Church Choir, but on Thursday evening the full choir will practice for Masonic service. Please attend.

PAPER COLLECTION.

The W. A. of Murray Street Church will have a paper collection Saturday afternoon, June 21st. Those having papers or magazines please phone 1508J. 2d-17,20-1920

LAWN SOCIAL

In aid of St. Vincent's Orphanage to be held on the Orphanage grounds Monday, June 23rd. Any person donating refreshments being unable to send it, please phone the Orphanage. 1d-142-1921

LAWN BOWLS

Just received from England a shipment of Jaques Lawn Bowls in natural and black finish. Selling at $11.00 and $13.00.—Millard's Sport Goods Store, 212 Charlotte St., Phone 234. 2d-142-4587.

FOURTH FIELD BATTERY, C. A.

Battery will parade at 8 p.m. June 16th, and each Thursday and Friday nights till departure for camp. Recruits wanted. O. C. 4th Field Battery, C.A. 5d-145-1903.

THE CHARLESTON INN

First street north parallel Montreal - Toronto Highway, opposite C.P.R. Station. Caters for luncheons dinners and teas. Spacious rooms, hot and cold water. For reservations, phone Port Hope 398. 8d,5,7,9,11,13,17,19,21-1760

CARD OF THANKS.

Mrs. M. J. Hallihan and mother desire to express their thanks to attending doctors, friends and neighbors for floral tributes and expressions of sympathy during their recent sad bereavement.

WONDERFUL HAT VALUES.

Just think of it, ladies! Latest creations in Summery Hats — all sizes — reduced to $1.98 and $3.50 while they last.—Olga L. Haskill, Bank of Toronto Bldg., George and Hunter. 2d-17,20-1924

BOY SCOUT'S NOTICE

The Boy Scouts of Peterborough will parade at the armouries at 6.15 p.m. Wednesday, June 18 to assist the Rotary Club. Uniform without staves.

JOHN T. HORNSBY,
Dist. Commissioner

W. C. T. U.

A special meeting and Dollar Day for the members of the W.C.T.U. will be held on Wednesday, June 18th, at 3 p.m. in the Y.W.C.A. Dr. C. V. MacClean will be the speaker. 1d-142-1904.

PETERBOROUGH LAW ASSOCIATION

Commencing Wednesday, June 18th the law offices in the city will close at 1 p. m. on Wednesday afternoons and at 4 p. m. on the other days of the week, during June, July and August. J. W. Stevenson, secretary. 3d-144-1915

CARD OF THANKS.

Mr. and Mrs. Clarence Fairbairn and sons Clare and Roy wish to thank all friends and neighbors for the kind expressions of sympathy and the beautiful floral tributes, especially Primary Dept. of St. Paul's S. S. and teachers, and the teacher and pupils of S. S. No. 4, Smith, all those who have sent letters and cards of sympathy and those who so kindly loaned their cars at the time of their recent sad bereavement.

Black that is **BLACK** when you're dyeing garments FOR MOURNING — *use* **SUNSET** SOAP DYES

JOHN'S TEA

Owing to the illness of Mr. J. John, the salesman may have missed calling on some customers. Phone 929 and your order will receive prompt attention.

3d, 14, 3243

Gifts of Silver For June Brides

When in doubt as to a Gift for the Bride you can be certain that you have chosen well if your Gift be a piece of Silverware.

It is only when you see our display that you can realize the great variety there is in beautiful Silverware.

One can find so many really charming Gifts at such a small outlay.

Let us show you our new
TEA SETS, $12.50 and up.
SILVER TRAYS, 3.50 up.
ENTRE DISHES, $10.00.
CASSEROLES AND PIE PLATES, $4.50 up.
CANDLE STICKS, $2.00 pair.
SALTS & PEPPERS, $1 pair.
BREAD TRAYS, etc., etc.

Your choice will be easy from our selection.

Warne Bros.
DIAMOND HALL
Phone 880. 349 George St.

CARD OF THANKS.

Mr. Thos. Doleman and family wish to thank the many friends for their kind expressions of sympathy during their recent bereavement.

MOSQUITOES BOTHER YOU?

Apply Borland's Mosquito Lotion to the bites and you will get instant relief. For sale only at Borland's Drug Store, 288 Charlotte St., or Phone 274 for delivery. 1d-142-1918

RECITAL AT 7 O'CLOCK TO-NIGHT

Owing to the political meeting to-night, the recital given by the pupils of Gladys Renouf and Margaret Widdess, at the Conservatory will commence at 7 o'clock instead of 8 o'clock. 1d-142-1916

CARD OF THANKS.

Joseph LeVasseur and family desire to express thanks to attending physician, friends and neighbors for their words of sympathy and kind and thoughtful help in their recent sad bereavement, and for mass cards and flowers also the Fractional Motors Dept. of the C.G.E. for High Mass card and beautiful floral tribute.

GRAFTONS PLAN THREE DAY SALE

Officials From Head Office Visiting Local Store.

JUNE SUIT SALE.

J. S. Grafton, vice president of the Grafton Company, Dundas, accompanied by H. L. Conway and Frank Lister, are paying an official visit to the local store for a day or two, making remarkable preparations for a rousing 3 days' sale at the apex of the annual June suit sale.

STATE EVIDENCE STOLEN

MIAMI, June 17 (C.P.)—An attempt to steal evidence proving the charges of perjury against Al Capone was made some time Sunday, it was discovered to-day. The desk, files and safe of Richard H. Hunt, special prosecutor of the County Solicitor's office, were ransacked and all matter pertaining to the Capone case was taken.

BIRTH

SLOAN—To Mr. and Mrs. Maxwell Sloan, (Nee Jean Mervin) at St. Joseph's hospital on Monday, June 16th, a daughter.

ASK for WANT AD DEPT CALL 1600

MAIN STREET TOPICS

Jabs and Jottings as Picked Up by an Examiner Reporter

FRANCIS BROWN WANTED

An enquiry reaches the office of the Chief of Police for Peterborough, regarding the whereabouts of Francis Joseph Brown more familiarly known as Frank, who is an engineer. He worked in this city some years ago. Information regarding him will be appreciated by his relatives at 22 Johns avenue, Lynn, Mass, U.S.A. or by Chief of Police Sam Newhall.

TOURISTS ARE ARRIVING

The generous sprinkling of tourist cars seen on George street during the past few days, sporting the Shriners' emblem, gives evidence that the local Chamber of Commerce justified its drive for post-convention visitors. In co-operating as closely as possible with the convention bureau, the Chamber of Commerce was largely responsible for the recommendation which prompted the railway companies to publish booklets pointing out to Shrine visitors where they might go in Canada and in Ontario and the Kawartha Lakes district in particular.

POST OFFICE BEING REPAINTED.

Work commenced this morning on the City Post Office, where scaffolding was being erected in readiness for the repainting and exterior painting which is being undertaken by George Sloan and Sons. Portions of the building have been renovated from time to time in the past, yet it is understood that it must be over twenty-five years since it had such an overhaul as that now in progress.

OBITUARY

ROBERT CLINKSCALE

The funeral of Robert Clinkscale who passed away on Saturday last at the age of 81 years, was held from his late residence, 97 McDonnel street yesterday afternoon to Little Lake cemetery. Rev. Wm. Allan of St. Paul's Presbyterian Church officiated at the short but touching service at the family home.

The late Mr. Clinkscale who had lived in this city practically all his life was a contractor and builder and in 1904 was elected to the City Council where he served for a number of years. He displayed a keen and wholesome interest in all he undertook whether it concerned his business, religious affairs or matters of civic import.

He leaves to mourn his loss, three sons and one daughter and three sisters and two brothers. His wife predeceased him 15 years ago. Two sisters, one son and a brother, arrived home for the funeral from different parts of the Dominion while he has a son William in the Old Country and one is in Northern Ontario.

MRS. JOSEPH SUCEE

Grace Yelland Northey, beloved wife of Joseph Sucee of 169 Hunter street east, passed away early this morning at the age of 65 years.

The daughter of the late William Soloman Northey, she was born in Smith township and had resided in Peterborough County all her life and in East City for the past twenty-two years.

She was an ardent member of George street United Church although her illness had prevented her attendance for some time past.

The late Mrs. Sucee is survived by her husband, who is at present confined to his bed through severe illness, and also three sons, William Albert at home, Melville Joseph of Ottawa and Cecil of Chatham, one daughter, Mrs. A. J. Stephenson of Rogers street, two brothers, James H. Northey of Murray street, Whitfield Northey of London street and one sister, Mrs. James Edward Trennum of Smith township.

The funeral will be held on Thursday from the family residence at 2 o'clock with Rev. J. E. J. Millyard officiating. Interment at Little Lake cemetery.

JOSEPH LONGO

Joseph Longo, one of the best-known and most respected of the Italian businessmen in the city, passed away last night at the age of 74, in St. Joseph's Hospital. Mr. Longo came to Peterborough from Italy twenty-five years ago, being one of the first of his countrymen to locate here, and since that time he has been continuously engaged in the retail fruit business.

He is survived by his sorrowing wife and seven children: Peter, Joseph and Frances, of this city, and Charles, Salvator, Antonio and Mary of Chicago.

The funeral will be held from his late residence 87 Hunter street, tomorrow morning, at 9 o'clock, to St. Peter's cemetery.

WILLIAM THOMPSON

The many friends of William Thompson will regret to learn of his death at his home, 466 Patterson street, on Monday, June 16, 1930. He leaves to mourn his loss, a sorrowing wife, two daughters, Mrs. Thomas Taylor and Mrs. Norman Crowe, and one son, Stanley, at home; also one sister, Mrs. Mary McIlmoyle of Fraserville. One daughter, Mrs. Stewart Soanes, predeceased him six months ago. The funeral services will be held at the family residence, at two o'clock Wednesday afternoon. Rev. Mr. McDonald of Knox United Church officiating. Interment at Little Lake cemetery.

WEDDING BELLS

LITTLE—BOSLEY

A quiet wedding was solemnized at one o'clock on Saturday at All Saint's Church, by the rector, the Rev. J. D. Paterson, when Lillian M. Bosley became the bride of Clarence W. Little.

Attendants were Miss Edith Wallwork and George Williams. Mr. and Mrs. Little will reside in Peterborough.

MICHELS—SHAUGHNESSY

The wedding was solemnized at nine o'clock this morning, at the Church of the Sacred Heart, by the pastor, the Rev. J. J. O'Brien, of Mary Caroline (Carrie) youngest daughter of Mr. and Mrs. Dennis Shaughnessy of aLnsdowne street, to John Edward Michels, youngest son of Mr. Henry Michels and the late Mrs. Michels, of South Monaghan.

The wedding music was played by J. Armstrong. Miss Minnie Allen sang during the progress of the Nuptial Mass.

The bride wore a lovely dress of beige georgette with jacket of Spanish lace. Her hat, shoes and hose were in matching tones and she wore the gift of the bridgroom, a necklace of crystal and gold. Her bouquet was of pale pink Butterfly roses.

The bridesmaid, a cousin of the bride, Miss Genevieve Coughlin, was in apple green crepe trimmed with cream lace, with hat, shoes and hose to match and bouquet of Briarcliff roses.

James Fitzgerald acted as best man.

After the ceremony, a dainty wedding breakfast was served at the home of the bride's parents, to about thirty-five guests, after which the bride and bridegroom left on a honeymoon trip to Ottawa and Quebec. On their return, they will reside at Cedar Grove, Bensfort.

The bride travelled in an ensemble of almond green crepe with eggshell blouse and hat, shoes and hose to match.

The gifts to the young people were varied and handsome. The gift of the bridegroom to the bridesmaid was a crystal pearl necklace, to the soloist, a purse of silver cloth and to the best man a pair of gold cuff links.

VEAL—WILLETT

HAVELOCK, June 17. (Examiner Correspondence)—St. Paul's Anglican Church, Runnymede, was the scene of a pretty wedding, Saturday, May 31st, when Violet, daughter of Mrs. Willet and the late Edward Willett, became the bride of Mr. Bernard Veale, son of Mr. and Mrs. William G. Veale, Rev. Edward Morley officiating.

The church was beautifully decorated with palms and peonies. The bride, who was given away by her Godfather, Mr. William Cross, looked lovely in her princess gown of ivory satin. Her veil was arranged in coronet fashion, and she carried a bouquet of Butterfly roses, with shower of sweetheart roses, and lily-of-the-valley. Mrs. James Morsehead was a charming matron of honor in yellow taffeta gown, with shoes to match, and a spider web hat, and carried a bouquet of Claudius de Peret roses. The bridesmaids, Misses Phyllis Veale and Ruby Willett, were attractive in yellow chiffon, with matching shoes, and mohair hats, and carried Peret roses. The little flower girl Lorna Simpson, was frocked in yellow, with matching shoes and poke bonnet.

The groom was assisted by Mr. Gordon Tyers and the ushers were Messrs. Charles Chappell and Barton Hewitt. Mrs. Charles Cox sang O Promise Me, during the signing of the register, and Miss Lily Chapman presided at the organ.

After the ceremony a reception was held at Runnymede Lawn Bowling Club. The toast to the bride was proposed by Dr. Geo. Clendenan and suitably replied to by the groom. Mrs. Willett, mother of the bride wore blue georgette, and lace, with corsage of roses, and lily of the valley. The groom's mother was in black French crepe with corsage of forget-me-nots and roses.

The happy couple left at eleven o'clock for a trip to Montreal and New York, the bride travelling in a becoming blue ensemble. They will take up their residence in Havelock.

Wife of Sir James Dunn

Lady Dunn, formerly the Marchioness of Queensbury, but now the wife of the Canadian financier, Sir James Dunn, was one of the principal organizers of the recent Empire ball held at the Albert Hall, London, in aid of the British Legion. Sir James like his fellow expatriate and friend, Lord Beaverbrook, is a native of New Brunswick and graduated from the Montreal School of Finance before establishing himself in England. Sir James and his wife, who was at one time a member of the Gaiety chorus, visited Canada last February.

Picking Strawberries in Ontario

Fruit growers in the Ontario fruit belt are busily engaged picking the luscious strawberries for which the districts are famous. Small quantities were picked in the early part of the week, but now the fruit is coming in to full bearing. By next week the season will be in full swing. Photograph shows pickers gathering in the fruit.

DEATH

BYERS.—The death occurred this morning, June 17, of Levi Byers of Bailieboro, aged 79 years. Deceased was a brother of the late Mr. David Byers of this city. Funeral will be held on Wednesday, June 18, at 2 p.m. Interment in Bailieboro Cemetery.

DEATH.

LONGO.—The death occurred at St. Joseph's Hospital on Monday, June 16, of Joseph Longo.

Funeral on Wednesday, June 18, at 9 a.m. Interment in St. Peter's cemetery.

IT PAYS TO ADVERTISE

TO-NIGHT

PIANOFORTE RECITAL BY THE

Pupils of Gladys Renouf and Margaret Widdess

JUNE 17TH, AT 7.30 O'CLOCK. CONSERVATORY HALL.

Those taking part: Margaret Westbye, Berta Belleghem, Donald Sanders, Katherine Turner, Christine Carlisle, Gwen Bond, Jean Howson, Olga Westbye, Dorothy Boyle, Allan Park, Aphrodite Doukas, Jean Meyers, Jean Moncrief, Marion Juby, Walter Morrow, Katherine Turner, Constance Gibbons, Mac Robertson, Sherry Bond, Ann Macdonald, Gladys Carvolth, Donald Howson, Bobbie Juby, Leone Comstock, Jack Borland, Marion Wood, Mrs. Moncrief. Silver Collection.

INFORMATION ON ROTARY CAR CONTEST WHICH HAS BEEN GIVEN OUT FROM TIME TO TIME.

Mileage will be announced at Street Fair to-morrow night.

The speedometer read 52-10 miles when the contest started.

The car runs 115 hours on block.

It took one trip to Belleville, by way of Port Hope and Cobourg, returning by Campbellford and Norwood—one trip to Lindsay, and one trip to Lakefield.

The balance of the period was spent around the City for the purpose of ticket selling.

REMEMBER, the speedometer on this car registers in tenths of a mile.

The above is the Official Information that has been given out from time to time during the contest.

BARGAINS IN LAWN MOWERS

Reduced prices on all Lawn Mowers in stock. All are high-grade and of well-known makes.

Gem—3 blades, 14" cut; a low-priced favorite $8.00
Waverley—4 blades, 16" cut; self-adjusting, ball bearings, smooth cutting and easy running $11.00
King Cutter—4 blades, 18" cut; self-adjusting, ball bearings, 10½" wheels; a very low-priced high quality mower $13.00
Your old lawn mower taken in part payment.
Grass Catchers $1.50
Lawn Mowers Ground called for and delivered—quick service ..$1.00

WM. TAYLOR, 221 Hunter St. West. Phone 109J.

DANCE TO-NIGHT

RYE'S PAVILION

VARSITY ENTERTAINERS

UNIVERSITY OF TORONTO

"THE CHOICE OF THE CAMPUS"

Smart Tunes—Novelties—Smooth Rhythm

OWING TO THE ROTARY STREET FAIR THERE WILL BE NO DANCE AT RYE'S PAVILION ON WEDNESDAY NIGHT. SPEND YOUR MONEY FOR THE BENEFIT OF THE CRIPPLED CHILDREN.

ATTENTION, BOWLERS!

Just Arrived from England

JAQUES BOWLS the Pair ..... 11.50 & 12.50

These are Exceptional Values, and will not last long at above prices.

Also JAQUES LAWN BOWLING NETS, BAGS, MEASURES AND GENUINE ENGLISH JACKS

T. E. CURVIN & CO., LTD.

440 WATER ST. PHONE 2839

THE CHILDREN'S CAMP

AT

JACKSON PARK

WILL OPEN SOON

To assist the Health Association in the selection and preparation of the children for the camp, the Kiwanis Club, with the co-operation of the Medical Association, will hold a

FREE CLINIC

AT THE

Canadian Legion Hall

Every MONDAY and FRIDAY Afternoon from 4 to 6 o'Clock, until the Camp opens.

All mothers who hope to send their children to the Camp must present them at the Clinic for examination.

To avoid disappointment and delay, bring them to the first Clinic on Friday of this week if possible.

25-F-9-1905

PROBABILITIES
Moderate winds; partly cloudy today and Thursday, with local showers.

The Evening Examiner

HOME EDITION

IF IT WILL HELP PETERBOROUGH AND DISTRICT, THE EXAMINER IS FOR IT.

VOL. LXIV., No. 142 | PETERBOROUGH, ONTARIO, CANADA, WEDNESDAY, JUNE 18, 1930 | PRICE THREE CENTS

ONTARIO BLAMED FOR ST. LAWRENCE DELAY

N.Y. Stocks Continue to Shrink

HEADLONG DROP IS CHECKED LATE IN FINAL HOUR

Many Issues Are Within Few Points of Last November's Low.

UPTURN IS EXPECTED.

Ticker Falls Behind Nearly Two Hours in Day's Trading.

NEW YORK, N.Y., June 18. (C.P.) The stock market went through another spasm of liquidation to-day. Share prices tumbled about 5 to 30 points during the early hours of trading, then resounded subtantially during the afternoon, and the selling climax appeared to have passed. Ticker ran about two hours after the close, and sales exceeded 7,250 000 shares, the second largest turnover of the year.

Upturn in Fall

While it is generally acknowledged that a seasonal upturn must be expected in the fall, Wall Street finds itself unable to make any convincing prediction as to when actual stability will be restored, and stock prices continue to skid. Seasonable slackening of activity in business only serves to intensify the gloom. Iron age reports in its weekly survey that steel production has dropped 3 per cent this week to 65 per cent of capacity, that one middle western plant serving the automotive trade has closed down entirely, and another plans to shortly.

Such issues as U. S. Steel, American Telephone, Du Pont, North American, American Water Works, American Can, Westinghouse Electric, Johns Manville, Consolidated Gas, Columbia Gas, dropped about 5 to 10 points, a shortlived rally appeared in the early afternoon. Among the high priced issues, J. M. Case and Allied Chemical dropped about 25 points and Eastman Kodak, 15. Many important issues were carried close to their low level of November.

Halted by Banks

NEW YORK, N.Y., June 18 (C.P.) —Still another swift shrinkage in the quoted values of equity stocks was halted by what appeared to be powerful banking support to-day, and, pivotal shares made moderate recovery in the last hour of trading.

Prices declined swiftly during the early hours of trading, a long list of important issues losing $5 to nearly $30 a share, but the price list began to resist selling pressure by early afternoon, although some shares continued to work lower. Trading was in enormous volume. Nearly 5,000,000 shares were traded by 1.30 o'clock and indications pointed to another 8,000,000 share day, the second of the year.

The headlong decline, which had driven scores of stocks 5 to 300 points net lower, was checked late in the final hour when rallies of 2 to 6 points occurred. The close was heavy, sales approximating 7,250,000 shares.

BRITISH TROOPS HOLD BIG TATOO AT ALDERSHOT

LONDON, June 18 (C.P.). — The evolutions of 5,000 troops participating in the Aldershot military tattoo which opened last night were admirable, but quite as much admiration was excited by the efficient manner in which the civilian authorities handled the crowd of 35,000 spectators, who came from all points of the compass. The great show was not finished until midnight and dawn was breaking before Aldershot saw the last of long lines of traffic streaming across Salisbury Plain, homeward bound.

12 VESSELS WIN RACES AGAINST CUSTOMS RATES

NEW YORK, N.Y., June 18 (C.P.).— Winning a race against time, 12 ships were in port to-day, having cleared the Customs before the new tariff went into effect, and thereby saving importers hundreds of thousands of dollars increased duties.

PROTEST AGAINST TARIFF.

PRAGUE, June 18.—(C.P.)—Deputations from Czecho-Slovakia and German Industrialist Associations today protested to the United States minister against the new tariff of 80 to 120 per cent. which they decried, would strangle that export trade of Czechoslovkia to the United States.

30 NATIONALISTS ARRESTED.

MADRAS, India, June 18.—(C.P.)— Thirty Nationalist volunteers were arrested this morning at the Satvagraha camp at Udayavanam. The camp has now been evacuated.

Punishment Sought For English Official

SHANGHAI, China, June 18. Japanese reports from Nanking said to-day that the Central Government political council would ask Sir Miles Lampson, British Minister to China, to see that Lenox Simpson, a British subject, is punished for his part in the seizure of the Tientsin customs by Yen Hai-Shan.

When the customs office was seized by Yen, who is one of the northern Generals now battling the government forces, he threw out the customs officials and installed Simpson at the head. Simpson also is known as Putnam Weale.

The report also said the National government would issue a declaration denouncing the seizure.

PLUMBER FINED $500 AT WINDSOR

Former Vice-President of A.B.C. Pleads Guilty in Windsor Police Court.

EXAMINE O'CONNOR.

WINDSOR, Ont., June 18 (C.P.).— George R. Baker of Toronto, former vice-president of the Amalgamated Builders' Council, to-day pleaded guilty in Police Court to four charges under the Dominion Combines' Investigation Act. Magistrate D. M. Brodie imposed a fine of $500 and costs, or six months' imprisonment, on one charge and suspended sentence on the others. The charge on which the fine was imposed was that of illegally engaging in a combine to fix common prices for plumbing supplies.

In pleading guilty, Gerald McHugh, K.C., Baker's counsel, submitted several facts in extenuation. Baker, he said, withdrew from the A.B.C. before the Waldron Royal Commission investigation, immediately after Hon. Peter Heenan, Minister of Labor, had informed him the organization was probably illegal.

Voluntarily Gave Evidence.

Further, Mr. McHugh said Baker, who is a man of small means, aided the investigation before Gordon Waldron, K.C., by voluntarily giving evidence and paying his own expenses.

A. G. Slaght, K.C., special Federal prosecutor, agreed with the defence counsel that Baker took only a minor part in the operation of the organization. He concurred in the comparatively small fine imposed.

Baker was given seven days in which to pay the fine. After the settlement of this case, Mr. Slaght began cross-examination of W. F. O'Connor, K.C., defence counsel, and one of those charged. Mr. O'Connor was in the witness box all day Tuesday, under cross-examination by Louis M. Singer, K.C., commissioner of the A.B.C.

KING AND QUEEN WILL ATTEND OPENING OF ST. PAUL'S CATHEDRAL

Famous Old Cathedral Has Been Partially Closed For Last 17 Years.

GOOD FOR 500 YEARS.

LONDON, June 18 (By Thomas T. Champion, Canadian Press Staff Correspondent). — The King and Queen will attend the first of the great services in connection with the re-opening of St. Paul's Cathedral next Wednesday, June 25. The visit of Their Majesties will not be a State affair, for there will be no military escort. Neither will there be performed the quaint ceremony of presenting the city sword by the Lord Mayor when the sovereign reaches Old Temple Bar site, which marks the boundary of the "city' 'proper.

For 17 years the great cathedral has been more or less in splints and crutches. For the last five years it has been partially closed. The choir, dome and transepts were boarded off. Handsome but temporary sanctuary and choir furnishings were placed before a screen in the nave, and within this comparatively small western portion of the building the daily and Sunday services continued.

It is asserted St. Paul's will stand firm for another five centuries, if there is no serious disturbance of the foundations of buildings in the vicinity. The stability of St. Paul's depends largely on the foundations remaining wet—for under the cathedral, at a comparatively small depth, is a layer of wet sand. If foundations for new buildings were carried deep alongside it is feared this water would drain off and the sand would settle with serious results.

BRITISH FIRMS PLANNING TO BUY CANADIAN FLOUR

As Result of Budget Firms Are Demanding Canadian Goods, Dunning Says.

ANSWERS CRITICS.

Bennett Opposed Hudson Bay Railroad in 1926, Minister Tells Audience.

SASKATOON, Sask., June 18 (C.P.) —Criticism of the budget by Hon. R. B. Bennett, Conservative leader, was condemned by Hon. Charles A. Dunning, Finance Minister, who last night addressed a meeting in the interests of Dr. A. MacG. Young, Liberal candidate in Saskatoon.

Declaring that Mr. Bennett was an opponent of the Hudson Bay Railway in 1926, Mr. Dunning asked his hearers if they wished to entrust the development of the Hudson Bay route to the men who staked their political lives on completing the railway or to those who have become its friends in the last few weeks or months when it no longer needed their help.

Mr. Dunning replied to critics who called the increase in the British preference an empty gesture. The British West Indies, whose fruit is admitted at reduced duties under the new budget had already arranged to reciprocate by giving a preference to Canadian flour, he said.

In the big British stores, Selfridge's, Harrod's and others, an 'Empire loaf,' consisting of 85 per cent. Canadian flour is on sale, he declared. This movement, a direct result of the Canadian budget, was going like wildfire, Mr. Dunning said.

ALL IS READY FOR ROTARY FAIR

Big Carnival to be Pulled Off Despite Early Rain To-day.

DECIDE CAR WINNER.

With the turn in the weather coming as it has and a dry evening assured, the Rotary Street Fair will be operating in full swing to-night. Nothing will be curtailed. Booths and games open. Fortune telling, etc. Tickets on the car will be on sale at every booth and at the car stand; the winning estimate on the car will be announced to-night.

His Worship Mayor Denne will take the seal off the speedometer and reveal the mileage.

Be on hand for a big time to-night.

The Weather

The rainfall of last night and early morning was a particularly heavy one, totalling over an inch on the level. To be exact it was 1 inch and 4-100. —W. P.

FERGUSON PLANS TO ANSWER KING

Will Satisfy Public at an Early Date as to St. Lawrence Development.

IN CAMPAIGN TO STAY.

TORONTO, Ont., June 18 (C.P.)— While Premier King in his Peterborough speech last night suggested that Premier Ferguson go about his own business and keep out of the Federal election, Premier Ferguson said to-day he plans to continue in the campaign.

"I will satisfy the public at an early date," stated Premier Ferguson to-day, "that the delay in the St. Lawrence has been entirely due to the determination of this Government at Ottawa to ignore the right of the Province in its water power resources."

"Provinces have rights," said Premier Ferguson, "and if they do not make a fight for those rights, they would be swallowed up in the Federal jurisdiction. The Government at Ottawa is purely Federalist in their attitude toward these problems."

Logan Refuses To Be Candidate

LINDSAY, Ont., June 18.—(C.P.)—Dr. F. A. Logan, nominated a week ago to carry the Liberal standard in the riding of Victoria and Haliburton has notified the executive that he cannot accept the nomination. He gave warning when he was nominated that he might not stand but it had been hoped that he would decide favorable. Officers of the association say a further convention will be called for next week and that a candidate will be secured.

NEW YORK TIMES ISSUES WARNING TO AMERICANS

Leading Paper in United States Warns Nation Against New Tariff Rates.

INJURING THEMSELVES.

Says Hoover Should Lose No Time in Dealing With Canada's Case.

NEW YORK, N.Y., June 18 (C.P.) —"Here we have the first and prompt indication that our besotted protectionists are of the kind that cut off their noses to spite their faces." The New York Times declares editorially to-day in commenting on Premier Mackenzie King's speech at Brantford, on Monday night.

The Times adds:—

"Canada has for some time been the best customer of the United States. Our exports, now admitted by everyone, even by a Protectionist President of the United States, to be vital to our industry and essential to our prosperity, have steadily been going to the Dominion in a larger share than to any other country. American business shrewdness, American shopkeeping sense, must certainly appear to have fallen into stupidity, thus to alienate neighbors who have been the largest purchasers of our wares.

Prime Minister King is for the most part friendly with this country and, as a Liberal and former Free Trader, is himself desirous of putting no check upon the free flow of commodities between the two countries. From it both stand to gain, just as both are likely to lose from any artificial restrictions upon trade. However, the final word of the Canadian Government is that it is unable to consider questions of international commerce except upon a reciprocal basis.

"President Hoover has expressed confidence that through the tariff commission he will be able to meet the protests of other nations. He should lose no time in taking up the case of Canada. The Dominion makes no protest, but states its own position in a way to give pause to all at Washington who made light of the warnings of American economists and manufacturers, to the effect that the higher tariff was certain to cut deeply into our foreign commerce."

NO SOLUTION FOR PROBLEMS

Hon. Dr. R. J. Manion Addresses Conservative Rally in St. Thomas.

SCORES KING'S ADDRESS.

ST. THOMAS, Ont., June 18. (C.P.) Lengthy criticism of the present Dominion government's record marked the address delivered at a Conservative party rally here last night by Hon. Dr. R. J. Manion, M.P., Fort William. The speaker also attacked Premier Mackenzie King's opening speech at Brantford, terming it a "mess of platitudes and generalities, a few kernels of wheat in a barrel of chaff."

"I looked through it for a solution to Canada's problems" said the speaker, "but I looked in vain. But people who know Mr. King have got into the habit of expecting as much."

In composing his address Mr. King had gathered together a vast mass of material with the sole purpose of shaping it into an advertisement for the Liberal party" said Dr. Manion.

DEATH LIST REACHES 41.

LUEBECK, Germany, June 18. — (C.P.).—Deaths from innoculation with anti-tuberculosis serum here have reached a total of 41. Eighty-five infants still are ill.

JUNE SESSION OF COUNTY COUNCIL OPENED IN CITY

Warden James Hawthorne Reviews Work in County in His Address.

CURENT DEFICIT IN 1929.

Government Advises County That it Now Pays Salaries of School Inspectors.

That a current deficit for which the County Council must now make provision was caused largely by statutory demands in 1929 rather than by County legislation was the claim of Warden James Hawthorne in his address at the opening of the June sessions of the County Council at the Court House yesterday afternoon. Through under-estimation of the demands of the municipal, indigents mothers' allowance and old age pension laws, levies were too low in the estimates for 1929, Mr. Hawthorne revealed.

"Referring back to the minutes of the open council, also the minutes of the standing committees, you will observe that this council commenced the year with an eye to aggressiveness, setting up a practice of economy consistent with good work," the warden said in his address.

"The chairman of Standing Committee on Equalization and Assessment has his report ready to submit to you for your approval. It will have to be finally dealt with at this session fixing the basis of assessment for 1931 from a county standpoint.

"He pointed out to me that it would not be necessary, according to statute, to make adjustment from the figures sent in by the local clerks and that the aggregate local assessment for 1931 from a county standpoint.

"He pointed out to me that it would not be necessary, according to statute, to make adjustment from the figures sent in by the local clerks and that the aggregate local assessment is yet $7,514 lower than the aggrtgate equalized assessment.

"You will notice provision for current deficit, December 31, 1929, in the estimates which the chairman of the Standing Committee on Finance will submit to you for approval and which must also be considered finally at this session for the current year,

Not Due to Legislation

"The individual ratepayer is liable to think that this deficit was entirely due to 1929 County legislation. Upon closer examination you will find that such is not the case. Recent statutory

(Turn to Page 6 Please)

BODY OF MAN IS FOUND IN LAKE

Twenty Coastguard Boats Are Searching For Lost Men in Lake Erie.

DEATH DUE TO EXPOSURE.

TOLEDO, O., July 18. —(C.P.) — The finding of several articles of clothing and the body of John Liptack, one of eight Toledoans lost in Lake Erie, strengthened the belief to-day that all the men are dead. The manner of their death remained as much a mystery as when the speedboat was found Sunday floating upright in the lake near West Sister Island.

The fact that Coroner Frank G. Kreft said Liptack's death was due to exposure and not to drowning, increased the wonder why he had left the boat. His body was scantily clad, indicating that he had discarded his clothing to be as free as possible to save himself. It was discovered yesterday floating in a life preserver near where the boat was found. t

The wrist watch on his arm had stopped at 10.50, 2 hours after the eight men left Toledo for an Elks Lodge picnic at Pelee Island.

Left Boat Without Preservers.

In the boat were only three life preservers, whereas it had started from Toledo with eight, indicating that at least three of the men had left the boat without them.

Further hope for the men was obliterated when it was pointed out that an, boat which might have picked up the Toledoans Saturday would have reached port Monday night at the latest.

An intensive search was resumed at 4 p.m., approximtaely 20 coastguard boats starting out to scan the waters. They were aided by airplanes.

The Trans-Siberian Railway is carrying a weekly average of 300 passenger each way, an unusually large number.

Premier Accepts Challenge of Ferguson and Defends Policy on Unemployment

Addresses Rally

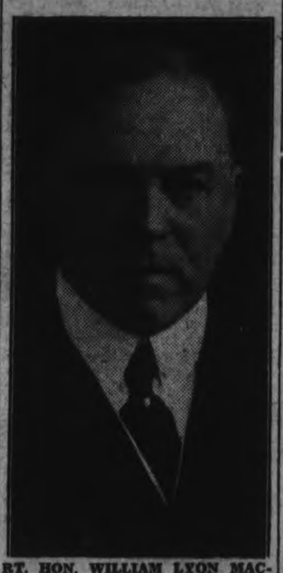

RT. HON. WILLIAM LYON MACKENZIE KING

Prime Minister of Canada, and leader of the Liberal Party, who addressed one of the largest political meetings last night to be held in Peterborough in some years.

Hon. Howard Ferguson is Told to Mind His Own Affairs by Premier King at Big Liberal Rally Which Completely Packed the Armouries.

ANSWERS CRITICS OF HIS FIVE CENT SPEECH AND DENIES REFUSING AID TO TORY PROVINCES

Canada is First in World in Employment Says Premier As He Took Issue With Hon. R. B. Bennett For Exaggerating Unemployment Conditions.

Peterborough heard Premier Rt. Hon. William Lyon Mackenzie King rise to new heights in the political campaign here last night in a fighting speech in which he replied with full vigor to his ace opponents in the Conservative ranks, Hon. R. B. Bennett and Premier Howard G. Ferguson of Ontario. The prime minister carried his campaign into the unemployment question, dealt with his famed-five-cent speech and explained fully the cause of delays in the St. Lawrence waterways project. The prime minister loosened a more-overwhelming barrage upon his Conservative assailants than any campaign audience in recent years has listened to.

Dunning Budget Studied

He criticized the attitude of the opposition leader in claiming that the Dunning budget "was hastily put together for political purposes" and explained fully that a year and more of study had been given to trade problems before that budget was brought down.

Dealing with the St. Lawrence Waterway, Mr. King placed the cause for the delay fully upon the shoulders of the premiers of Ontario and Quebec and read an agreement giving the provinces power rates, which he hopes they will sign, thus allowing the gigantic project to be proceeded with.

He declared that Mr. Bennett "was exaggerating out of all proportion" the conditions of unemployment in Canada, charging that the Conservative leader was striving to exploit the the present business slump for political purposes.

An audience estimated at close to five thousand persons thronged the huge drill hall of the Armouries and stood outside its doors to hear the Premier's address. The building was so equipped with amplifiers that every syllable could be heard with perfect distinctness, not only inside the building but also in Confederation Square.

The audience was an enthusiastic one, and loudly applauded every new point emphasized by the Premier. During the first few minutes of his speech it appeared that some one seated half-way down the hall was attempting to heckle the Prime Minister, but the speaker carried on and the very sincerity of his words seemed to force into silence the would-be heckler.

Hearers Are Spellbound.

The Premier spoke for two hours and ten minutes, beginning his address at 9.50 and completing it just before midnight. He concluded in such a burst of oratory in which he spoke of his grandfather, William Lyon Mackenzie, that his hearers were amazed and spellbound.

Other speakers were: Mrs. Elena Murdock Skaith, J. J. Duffus, the local Liberal standard-bearer, and the Hon. G. N. Gordon, K.C.

The whole-hearted welcome of the citizens of Peterborough was expressed to the Premier by Dr. J. J. Craig, president of the Peterborough Liberal Association, who was chairman of the meeting. Dr. Craig hoped that the vast audience and the reception tendered the Prime Minister here would encourage him in his present strenuous duties and throughout the campaign. He expressed perfect assurance that the Liberal party would be returned to power.

Mrs. Elena Murdock Skaith, as president of the Ontario Twentieth Century Liberal Association, stated that she brought a message from the youth of Canada. She compared the underlying principles of Liberalism as opposed to Conservatism, declaring that the Liberal policy was to govern for the many. On the other hand, she said, Conservatism stood as the basic protection of special classes and to protect what is possessed by those who already have it. "Conservatism opposes as radical anything that savours of change," Mrs. Skaith stated.

N. P. Served Its Day.

The National policy of Sir John A. Macdonald was suitable in those days of his leadership, but had long ago served its purpose she maintained. The so-called protective policy must go, she stated, and the idea of keeping the toilers in a semi-state of serfdom was not good enough for the Twentieth Century. The forceful personality of Macdonald and the glamour of his achievements had kept his policy in practice long after its usefulness had passed.

Sir Wilfred Laurier, stated Mrs. Skaith, amid cheers, had come into office when Canada was weakened by this false doctrine, and by applying Liberal thought and principles, "legislating for the many and not for the few and organizing institutions democratic to the core" had built up a prosperous Canada. She reviewed briefly some of the achievements of Sir Wilfred Laurier.

The desire of women today, stated the speaker, was to think for herself and properly administer the right to take part in the government of the country. "Liberalism is the happiest medium and the surest arena for the realization of women's gifts," said Mrs. Skaith. "Liberalism holds individuality of thought and is opposed to the claim that the goods of the earth are but a favored few."

Mr. Duffus, in opening his address made a special reference to the wonderful contributions made to the cause of Liberalism in this district by the "grand old man" of the party, J. J. Hartley, prevented for the first time in thirty years from attending the gathering of last night; to the work of Mrs. W. M. Graham, now a patient in St. Joseph's Hospital, and to the splendid and effective organization work carried on by Mr. Hartley's successor, Dr. J. J. Craig.

Mr. Duffus stated emphatically that he had not accepted the Liberal nomination through any selfish reasons, but because of a willingness to serve and the belief that he might be of assistance to the country and the county. "Speaking seriously, I believe that this city and county are too important not to be represented on the Government side," he continued.

He gave notice that he was going to conduct a vigorous campaign, but a clean one. He referred briefly to his efforts on Peterborough's behalf in Ottawa during the past four years, and pledged himself to a furthering of those efforts.

Work in Interests of Citizens.

"I am not one who believes that promises are made to be broken," stated Mr. Duffus. "I do not prescribe to that doctrine. I do pledge myself, however, to exert every effort to the interests of every citizen regardless of class, calling denomination, nationality of political pursuasion; naturally, of course, giving some measure of preference to those who are loyally supporting our cause."

He paid high tribute to the qualities of leadership and the statesmanship of Premier King, stating, "undoubtedly he is one of the most able, safe, broadminded, sound administrators Canada has ever had." He said that he deemed it a great honor and privilege to tender the premier his whole-hearted support.

"There are thousands of reasons why the Liberal party should be returned to power," stated Mr. Duffus. "Agriculture has increased by 411 millions of dollars since Mr. King became prime minister. Agricultural exports have increased 280 million, manufacturing products have increased one billion and 287 million, notwithstanding the fact that it was repeated on every platform in Canada that industry would be ruined under Liberal rule."

In conclusion, Mr. Duffus stated that Mr. Bennett has enunciated no constructive policy and he took the

(Turn to Page 6, Please).

POLICE SEARCH FOR CRAZED MAN

Unidentified Person Writes Letter to New York Paper Promising More Killings.

TWO ALREADY DEAD.

NEW YORK, N.Y., June 18. (C.P.) If a letter to a New York newspaper written by an unidentified man who confesses two slayings within the last week is to be believed, some unidentified person is to meet a violent death at College Point, Queen's to-night.

The anonymous letter writer, believed a maniac by the police, threatened that thirteen more men and a woman would be killed if some unidentified papers were not returned.

The first slaying occurred a week ago when Joseph Mozynski was shot and killed in a parked car near Whitestone, Queens. A woman companion, Miss Catherine May, 19 years old, told the police he was killed by a hold-up man who acted in a crazy fashion.

Found Dead in Auto

Yesterday, Noel Sowley 26 years old, a radio salesman, was found dead in an automobile near Queen's village. In the lap of the slain man was a clipping from a newspaper describing the slaying of Mozynski, and over headline was written in pencil "Here's how."

Sowley, police learned, had been riding with a young woman at the time of the slaying. They quoted the woman, Miss Elizabeth Ring, daughter of a New York city policeman, as saying the man leaped on the runboard of the machine and fired. She said that after the shooting she ran a mile and then boarded a bus home.

The letter to the newspaper told of Sowley's death before the body had been found. It spoke of missing papers and said "thirteen more men and a women will go the same way if they do not return two of the missing papers."

Japanese Naval Party Frees Priests From Rebels

HANKOW, China, June 18 (C.P.)— Nationalist Government aviators today bombed an area near Tayeh and Twangshihkang, Southeastern Hupeh, killed scores of so-called Hwangsi Province "Reds" and forcing others to flee southward.

Six American Catholic priests arrived here from Tayeh to-day, describing the recent raids and telling of their escape from the Communists. During the looting they were captured and ordered taken to the mountains and held for ransom. A Japanese naval party, they said, happened to discover them and their captors and forced their release. The names of the priests were not immediately available.

HEAVY STORMS DESTROY CROPS

Much Property Damage in Burgund yand Auvergne Regions as Result of Gale.

VILLAGES INUNDATED.

PARIS, France, June 18 (C.P.). — Storms which have been raging for several days over widely scattered parts of France severed highway and railroad communications, wrecked homes and damaged crops again yesterday.

Lightning killed cattle and flood waters drowned smaller animals in the Burgundy and Auvergne regions and north of Paris. Troops were at work to-day at scores of points rescuing people from flooded homes and cutting ditches to drain inundated villages.

Crop damage is reported to be heavy.

CAMPAIGN OF DISOBEDIENCE IS LOSING FORCE

Relaxing of Efforts is Noted Amongst Many of the Nationalists.

LEADERS STILL STRONG.

Volunteers Avert Serious Clash When They Take Over Police Duties.

BOMBAY, India, June 18.—(CP)—A government statement, published today, reflected official optimism that the Nationalist Civil Disobedience campaign was losing force.

"There are signs in some parts of the country", it was said, "that although members of the All-India National Congress are in no way relaxing their efforts, misgivings have increased regarding their aims and methods among many who were at first inclined to view the civil disobedience movement with toleration if not with approval.

"Active opposition on the part of those who disapprove of it is steadily increasing with the belief that it is doomed to failure.

What seemed an inevitable violent outbreak yesterday in connection with repression of picketing of foreign cloth shops in the foreign or European area was averted when the police commissioner accepted suggestions of the leader of the Nationalist volunteers that he withdraw the police and allow the volunteers to control the crowd.

Immediately the volunteers took over the crowd and calmed it. They directed traffic and maintained order.

THREE KILLED DURING STORM

Church Struck By Lightning Takes Fire While Peasants Seek Shelter.

SEVERAL INJURED.

BUCHAREST, Rumania, June 18. (A.P.)—A dispatch from Schoarsch near Fagarasch, Transylvania, to-day said that three persons were killed and six fatally injured when lightning struck the tolling church bells of a church sheltering a crowd in a terrific storm there.

Three peasants, frightened by the storm, climbed the church belfry and swung the bells with their hands in signal to the remainder of the crowd to kneel and pray. Just as they knelt lightning struck the belfry and the three were killed.

The church caught fire and six later died of burns received, a larger number of others were burned badly, the peasants remaining rooted to the spot.

Indian is Blamed For Death of Man

CORNWALL, Ont., June 18. —(C.P.)—Responsibility for the death of Ernest Gatien, 24, East Cornwall man, on June 10 was placed by a coroner's jury here yesterday upon Louis Jocko, 18-year-old son of Abraham Jocko, a former chief of the Iroquois tribe on Cornwall Island, Indian reservation.

Gatien was fatally injured when beaten over the head during an altercation.

SON IS GIVEN PARENT'S BODY

W. J. Hunter of Kingston Will Be Permitted to Bury His Father.

DISPUTE OVER FAITH.

TORONTO, Ont., June 17 (C.P.)—W. J. Hunter of Kingston, as son and executor for his father, Robert Hunter, was conceded the right to have the body of his father for burial, in a judgment handed down by Mr. Justice McEvoy at Osgoode Hall.

The judgment sustained an interim injunction granted by a judge at Kingston restraining the widow and other members of the family from interfering with or preventing plaintiff from carrying out the burial of the body.

The dispute arose over the fact that the remainder of the family adhered to the Roman Catholic faith, while W. J. Hunter was an Anglican. It was claimed by the defendants that Robert Hunter had embraced the Roman Catholic faith shortly before his death. His Lordship points out that the evidence as to the condition of the deceased after the commencement of his fatal illness was painfully contradictory.

The judgment read, in part, "I am of the opinion that the executor has a right to have the body for the purpose of burial and that the injuction granted should be continued upon the same conditions as imposed by the local judge until the trial of this action."

COUNCIL DIVIDED INTO TWO CAMPS ON ASSESSMENT

Rural Group Thoroughly Satisfied in United Counties With New Assessment.

MANEUVER FOR TIME.

Debate on Report of Committee is Adjourned Until Thursday.

(By Staff Reporter)

COBOURG, June 18. —Two sessions of the Equalization of Assessment committee of the counties council Tuesday tended to solidify two diametrically opposite attitudes towards the new valuation of the taxable property of Northumberland and Durham as appraised by the commission of which Col T. J. Johnston of Peterborough has been chairman.

And these conflicting convictions divided the committee into two camps, the one urban, that is comprising representatives of the towns and villages; the other rural, composed of representatives of the townships.

The rural group was thoroughly satisfied with the valuation and its effects and was manifestly content to adopt it at once; the urban group, while admitting that the valuators, Col. Johnston, George Thompson of Cobourg and R. J. Rowe of Clarke township, had performed their duties properly and efficiently, was manoeuvring for time and inspiration and some evasion of the full effects of the valuation.

The day ended with an adjournment, a suspension of action until the representatives of the towns and villages had an opportunity to bear home to their councils and other citizens the bitter news of a prospective increase in their equalized assessments, to meet which they will have to raise their local tax rates, unless some further relief develops.

A Goodwill Gesture

The farmer members acceded to this respite with something of the excessive goodwill of the cat that lets its captive mouse live and hope for escape, permitting even a few steps of freedom before being dragged back.

Part of the afternoon session was enlivened by a concert in front of the counties building by the band of the 121st U. S. cavalry of Rochester which had accompanied an excursion. One of their smart numbers was the Raybestos theme song "Look for the Silver Lining" and how that band could syncopate, otherwise chop up the rythhm or swing into jazz. That silver lining philosophy caressed the nerves of the harassed urban reeves or deputies with provocative encouragement, and Deputy-reeve Nelson Stone of Campbellford and Reeve Frank Rickard of Newcastle stalled and argued with a new lease of energy.

And finally when Mr. Stone begged for a chance to break the news at home before the committee reached a decision, C. H. Curtis of Warkworth, George Hooton of Cavan and others agreed that this was only a fair request, and put off the day of reckoning.

Tribute to Valuators.

One outstanding fact of Tuesday's meetings was a general acknowledgment that the valuators had done their work well. Deputy-reeve Stone expressed the opinion that they should have included in their report a definite equalization of assessment, but Mr. Rowe pointed out that this was beyond their power as set out in the statute that authorized their appointment. Their scope ended with the appraisal of the actual value of the taxable property in the two counties.

Reeve (Dr.) Wilson of Hastings and Mr. Rickard objected that the valuators had not distinguished between farm lands in towns and villages and other properties that were distinctly urban. This point was discussed a considerable length, but Mr. Rowe pointed out that the Ontario Legislature had made the law, that petitions for its revision had been presented from time to time without redress, and finally that the committee was simply wasting its time on this topic.

The Valuators Method.

The method of evaluating the property in one of the municipalities may be illustrated by its result in South Monaghan.

Col. Johnston ascertained the local assessment, then took six per cent of that sum; next they selected properties totalling that per centage of the assessment and finally went out and actually valued these properties. This amount represented six per cent. of the total valuation of

(Turn to Page 3, please)

TARIFF LAW IS NOW EFFECTIVE

U. S. Treasury Predicts Law Will Be Operating Smoothly Within Ninety Days.

1,122 NEW RATES.

WASHINGTON, June 18.—(C.P.)—The Hawley-Smoot tariff law became effective today and imposed upon the Customs Service the task of putting its 1122 new rate schedules into operation overnight.

Technically, the new statute became law at midnight last night, but its provisions could not be made applicable until the opening at eight o'clock this morning of customs offices at the various ports of entry.

Actually, the new rates were operative against all cargoes for which declarations had not been fyled at the close of business yesterday.

Regardless of whether the ships carrying them had reached port sooner.

Sixteen customs experts from all sections of the country were called here by the treasury department to study the act and formulate regulations for its enforcement. Ordinarily this process has taken from a year to eighteen months.

The treasury, however, anticipated little difficulty and predicted the tariff law of 1930 would be operating smoothly under completed regulations within ninety days.

120 Are Stranded By Alberta Rains

EDMONTON, June 18.—(C.P.) Answering urgent appeals from prospective Peace River district settlers, stranded at Smith, on the northern rim of Alberta, as a result of torrential rains which have swept away highways and railway lines, a monoplane was speeding northward to-day with supplies of bread and meat.

"There are 120 people stranded, mainly motorists, who have been making their way north. Women and children are suffering, as supplies are short," came the first message telling of the plight of the migrants at Smith.

COUNCIL PLANS REDUCTION OF HIGHWAY DEBT

Finance Committee to Recommend Issuance of $100,000 Debentures.

NOT OVERTAKING DEBT.

Heated Arguments Follow as Three Motions Are Fully Discussed.

(By a Staff Reporter)

COBOURG, June 18.—The Finance committee of the counties council with Reeve G. S. Van Volkenburg of Seymour township presiding decided Monday night to recommend the issue of $100,000 debentures as a means of immediate reduction of the counties' debt to the Province for the construction of provincial highways.

The total indebtedness in this account was $204,000 to the middle of May.

Several years ago the council arranged with the Department of Highways to liquidate this debt by the payment of an annual sum of $60,000 for five years. It was then expected that the bill would be wipped out at the end of that period, but the plan has not accomplished its purpose. The counties are required to pay twenty per cent. of the cost of provincial highways within their boundaries two of these highways are the lake shore road and the Peterborough-Port Hope road.

Warden Nelson said that the Campbellford-Brighton road would be assumed by the province within a month or two weeks.

"The order in council has not yet been passed" he added, "but I am informed that it has been decided. The road will not be paved for three years, but we will have our share of the maintenance during that time. At present we are paying 50 per cent. of it."

Not Overtaking Debt

Reeve Van Volkenburg said that out of the yearly sum of $60,000 the interest on the highway debt was a first charge, and the remainder was not equal to the annual increase in the account. The Department had advised the sale of ten year debentures to the amount of $100,000 as a means of cutting down the present liability.

Reeve Rickard, Newcastle: "The only way we can keep our heads above water is to get the government to take over the whole cost of provincial highways."

Reeve Finkle, Colborne: "Or increase our annual payment to $60,000."

Warden Nelson: "The council made a mistake at the start in trying to keep down the rate instead of keeping up with the levy for provincial highways.

Three Motions

Reeve (Dr.) Wilson, Hastings moved that $100,000 debentures be issued, and that the annual payment of $60,000 a year with interest be maintained.

Deputy reeve C. McNeill, Manvers, seconded it.

Deputy-reeve C. H. Curtis (Percy) moved an amendment, seconded by Reeve W. C. Wood (South Monaghan) that the whole debt be retired by debentures.

The account now stands at $204,000. Of this amount $60,000 will be paid this year, leaving a balance of approximately $144,000, contemplated by the Curtis amendment.

Reeve C. M. Finkle (Colborne)

(Turn to Page 3, please)

VIOLATORS ARRESTED.

DELHI, India, June 18. (C.P.) — government to-day began closing in upon violaters of the taxation ordnance, arresting 17 cultivators in a village 20 miles from Delhi for nonpayment of their land taxes.

More than 1,000 tons of food, intended for export, are condemned every day at the Port of London.

Beauty spots in Rochester, the "Flower City," which will be seen by those who go there with the Kiwanis picnic on Wednesday, June 25th. "Fun galore on boat and shore."

MORROW HAS GREAT MAJORITY

NEWARK, N. J., June 18. (C. P.) — Plurality of Dwight W. Morrow, landslide victor in the contest for the Republican senatorial nomination in yesterdays primary, advanced to more than 250,000 to-day as late returns were reported.

With 313 of the State's 3,304 districts missing the vote was:

Morrow, 358,736.

Franklin W. Fort, 105,938.

Joseph S. Frelinghuysen, 41,896.

$250,000,000 BROADCASTING CENTRE

NEW YORK, N.Y., June 17 (C.P.) —Plans for a $250,000,000 theatrical and radio broadcasting centre to cover an area of three square blocks in mid-town Manhattan have been announced by John R. Todd, representing John D. Rockefeller, Jr., and by the Radio Corporation of America and its affiliated interests.

GANGSTERS BODY FOUND

CHICAGO, Ills., June 17 (C.P.)—The body of a supposed gang ride victim, from which the head, hands and feet had been removed to prevent identification, was taken from the sanitary district canal at Lockport, near here.

It was from the same canal that the body of Eugene "Red" McLaughlin, notorious gunman, aligned with the George ("Bugs") Moran gang, was taken recently.

Zutoo saves needless pain for thousands of people by relieving headaches and the monthly pains of women and breaking up a cold overnight.

Rules for All Photo Contestants

1. There will be four contests, ONE each week, the first ending June 7.
2. Entries for each contest must be in the office of The Examiner three days after close of each weekly contest.
3. Contestants may enter as many contests and as many pictures in each contest, as they desire.
4. Contestants may win prizes in more than one contest, but only one prize in each contest.
5. Entries must be submitted by amateur photographers only. Professional photographers permitted to do the developing.
6. Submit prints of pictures only.
7. Each photo submitted must contain the following information plainly written or printed on the back: Name and full address of sender—name of any persons distinguishable in the picture.
8. Send prints, first class mail, to the Amateur Photographer Editor, care of The Examiner, Peterborough, Ont.
9. All prints submitted become the property of The Examiner.
10. Winners of each contest will be announced in The Examiner.
11. The selections and awards of the judges will be final.
12. Pictures taken prior to January 1st, 1930, not eligible.

OFFICIAL ENTRY BLANK

The Peterborough Examiner's Amateur Photograph Contest

FOR PICTURES WHICH ANY AMATEUR CAN TAKE

Date .....

Name .....

Street .....

City, Town or Village ..... R. R. No. ..

Township ..... County .....

FOURTH CONTEST ends June 28. Prints must be in June 30.

THIRD CONTEST ends June 21. Prints must be in June 24.

Photograph Contest Subjects

WEEK OF JUNE 15 TO 21

Beautiful Homes—Not necessarily your own home, but pictures of any home showing beautiful trees or gardens or flowers. All or part of house outside.

* * * * * *

WEEK OF JUNE 22 TO 28

Flower Gardens—Home and private gardens or those in parks or inclusive of beautiful lawns.

A BARRIER TO FIRE, STORM AND WEATHER

Crops, property and livestock destroyed by fire and lightning last year amounted to more than $2,000,000 in Ontario. That's one of the reasons so many farmers are now using RIB-ROLL—the original new-style roofing. It defies fire, eliminates up-keep, increases property values and lasts a lifetime. Protected against Lightning when properly grounded and equipped with Preston Pointed Ventilators—as required by the Lightning Rod Act. Each sheet has seven ribs—a nail every five inches. It is wonderfully easy and inexpensive to lay. Made of the famous "Council Standard" quality. Under the most severe weather conditions RIB-ROLL keeps every building on the farm safe and secure.

Use Rib-Roll Roofing and Preston Led-Hed Nails

RIB-ROLL and PRESTON LED-HED nails form an unbeatable roofing combination. The nails are scientifically designed to use with metal roofing. No punching or threading required. Remarkably easy and speedy to use. The lead on the head completely seals the nail hole—making it rust-proof, weather-proof and water-proof. Write for free sample of RIB-ROLL and PRESTON LED-HED NAILS.

Preston Steel Truss Barns

No barn made equals the strength and fire resisting qualities of the PRESTON STEEL TRUSS BARN. Built with rugged Steel Trusses. Braced against wind pressure from every angle. No cumbersome cross-beams. Well ventilated, well lighted. More than 1,000 in Ontario—not one lost through lightning. We use your timbers and make liberal allowances for them.

Preston Barn Ventilators

Abolish danger of spontaneous combustion. Use Preston ventilators for roof, side wall adjustable windows and wide doors. They draw out the warm, moist air and ensure proper ventilation.

FREE BOOK

"The Preston Book About Barns" is worth money to you. Gives a world of information about modern barn building. Write for it.

Eastern Steel Products Limited

xxx Guelph St., Preston, Ont. Toronto and Montreal

SPECIAL

We offer attractive terms to responsible farmers on roofing and siding for needed repairs for their buildings. Write for full particulars.

PRESTON STEEL TRUSS BARNS

LIGHTNING HASN'T DESTROYED ONE!

YOU DON'T LIGHT YOUR HEADLIGHTS *with a match*

That went out of fashion with the cars that buttoned up the back. Many motor oils are just as out of date—but not Shell Motor Oil. Shell provides the utmost in lubrication which modern high-compression motors demand. Made from nature's finest crude—refined by Shell's low-temperature process . . . filtered far beyond ordinary practice. Motorists everywhere are finding that Shell Oils mean fewer carbon removal jobs . . . freedom from pitted valves and fouled spark plugs. Change to Shell Motor Oil today!

For Smooth, Economical Performance, use both

SHELL GASOLINE AND SHELL MOTOR OILS

WHY BE SATISFIED WITH LESS THAN *1930 lubrication?*

SHELL MOTOR OIL

FREE! Shell Road Map, at all Shell Service Stations

Look for the Sign of the Shell!

THE SHELL COMPANY OF CANADA, LIMITED

COUNCIL DIVIDED INTO TWO CAMPS ON ASSESSMENT

(Continued from page one.)

the township, and it was simple arithmetic to arrive at the total valuation o fthe township.

Its local assessment is $666,590. Six per cent. of that sum is roughly $40,000. The test properties they selected with their assesment and actual value were reported as follows, with the acreage after each name.

	Assess.	Value.
H. Campbell (92)	$4,700	$ 7,000
J. E. Whittington (150)	7,000	10,500
H. Gilgour (100)	3,000	4,000
W. Wood (100)	4,100	6,200
H. Nicholson (100)	4,000	5,500
H. Beebe (175)	6,700	10,000
R. Waddell (100)	4,800	6,000
H. Dawson (150)	6,100	7,000
	$40,400	$56,200

From the total $56,200 or six per cent of the value of the taxable property, the commission found that the total value of the township to be $924,000, exclusive of business and income.

The equalized assessment has been $766,150. This is less than the revaluation figure, but the township's advantage will be a lower tax rate.

Millbrook Properties

The itemized report for Millbrook follows:—

	Assess.	Value.
John E. Allan	$ 900	$ 1,400
Mrs. W. Archer	1,300	2,200
H. G. Skitch	400	600
F. Pendrie	1,100	1,700
L. M. Burton	625	1,000
J. Steele	650	1,100
A. Mitchell	800	1,200
J. McKnight	800	1,300
T. Bradburn	1,700	2,700
A. Brown	1,000	1,400
Miss J. Brock	500	600
Reeve Stinson	2,000	3,000
C. W. Richards	375	650
B. L. Richards	750	1,200
R. Love	700	1,400
J. R. Akins	1,900	2,300
T. Harkness	1,000	2,000
	$16,500	$25,950

Instead of the figure $25,950 as representing six per cent of Millbrook's property value, the valuators adopted the sum $22,200 and from this arrived at the total valuation of $370,000, not including business and income.

Millbrook's equalized assessment has been $198,510.

Challenge to Towns

Deputy-Reeve B. S. Dickenson of Hope virtually challenged the towns to appeal to the county judge.

"Go to the judge," he said, "and you'll find you haven't a leg to stand on."

C. H. Curtis—It doesn't look as if they have. I haven't heard one sound argument yet against the valuation.

Col. Johnston—We give you a 100 per cent. valuation. It is up to you to decide whether you will adopt it or any percentage of it.

J. N. Stone—You are raising our equalized assessment too high if you place it at this valuation. Our local assessment without business and income is $1,264,575, and you raise it to $1,858,300, and our equalized was $798,780. That means an increase of $1,059,520 in our equalized. That would put our taxes up about $4,000. I don't believe the people of Campbellford will stand by that, and I am certainly not in a position to have this rushed through.

Deputy-Reeve Sinnott, Port Hope, said he wouldn't go back to his town and be a "goat" for anybody.

It is understood that the proposed new assessment would entail an increased tax rate of three or four mills, which could not be provided for this year, because the 1930 rate has been struck.

Mr. Dickenson moved the adoption of the report, seconded by Deputy-Reeve W. Davey (Hamilton).

An amendment to adjourn until Thursday by C. H. Curtis, seconded by F. K. Denyes (Brighton) was adopted, and the motion defeated.

Asked for an Increase.

J. A. Vance, Millbrook, secretary of the Old Age Pensions Board, for the united counties, interviewed the Finance Committee Monday night, and asked for a specified salary of $350.

"Since the first of the year, our Board has granted 208 applications and rejected 18," Mr. Vance said. "In those we have passed on this year there was more work entailed than in all we granted in 1929."

Mr. Vance reported that the commission in Toronto had told him he was entitled to a salary of $300 a year, and had complimented him on the very satisfactory manner in which his reports were prepared and submitted.

The remuneration provided for him at the January session was twenty-five cents for each application he handled.

"I have now five estates I must collect from," Mr. Vance continued. "If the counties want to be protected it is up to me. The government collects from estates of beneficiaries of Old Age Pensions. It has a first claim on such estates whatever they may be worth. Then, the counties receive twenty per cent. of any sums collected thereby, in the same way as they have to pay 20 per cent. of the cost of pensions.

We took three cases to court and they had to pay the costs. We have had only three cases before the commission that have been revised. The Dominion auditors say we didn't pay as much as we should have paid, and they demand reconsideration of these cases.

We won the Porter case, and now they are appealing to Hon. Mr. Price and Dr. Jamieson; but I don't think they'll get a hearing from Mr. Price."

The local board has approved slightly in excess of 600 applications for pensions.

Mr. Vance's request was deferred to the next meeting.

The committee passed the usual annual grant of $25 to the Salvation Army.

A Nurses Account

An account from Genevieve Shaughnessy, Peterborough nurse, for $48 for attending Thomas Stephenson of Dartford was tabled, with no action.

Several members remarked that Miss Shaughnessy would have to prove that the Counties were liable for the bill.

ECZEMA

Boils, Pimples

and skin eruptions result from blood impurities. To thoroughly cleanse the blood and rid the skin of blemishes take TRU-BLOOD and apply Buckley's Ointment to the skin. A good time to begin is now. You will marvel at the results and the improvement in your health. TRU-BLOOD costs $1.00, the Ointment 50c.

TRU-BLOOD and BUCKLEY'S OINTMENT

ASK YOUR DRUGGIST

COMMONS APPROVES OF FINANCE BILL

Bitter Exchanges Between Snowden and Churchill Frequent During 22 Hour Session.

LONDON, June 18 (C.P.). — The House of Commons shortly after noon to-day passed the Chancellor's finance bill by a vote, 222 to 90, and adjourned after a session that had lasted for more than 22 hours.

The House battled all night long, sometimes bitterly, over the bill.

Exchanges between Rt. Hon. Winston Churchill, former Conservative Chancellor of the Exchequer, and Rt. Hon. Philip Snowden, a clause of whose present bill was in the balance, were frequent.

It was a dogged contest, the present Chancellor yielding no ground to his adversaries.

LIBERALS IN EAST TO MEET ON JUNE 26

Peterborough-Hastings Convention is Scheduled to be Held in Marmora.

MARMORA, June 18 (Examiner Correspondence).—A Liberal convention for the purpose of selecting a candidate for the Dominion election in the Peterborough-Hastings riding will be held in Marmora on Thursday, June 26, at 2 p.m. standard time. W. Fraser, Liberal standard bearer in Northumberland; the Hon. Nelson Parliament, and Miss F. Pritchard will be the principal speakers.

A Conservative convention for the selection of a candidate for the same riding is scheduled for the afternoon of the previous day, June 25. Speakers for this convention have not been announced.

Science has invented thousands of labor-saving devices to aid the modern generation, but the development of a "labor-saving" wall is comparatively recent. No one regrets the passing of the old-fashioned wall paper that had to be replaced every year or two at so much inconvenience and expense, for in its place we have the lovely modern textured walls that form such a beautiful and restful background for our homes. ¶ To satisfactorily meet the increasing demand for textured walls, architects have perfected Duralith, a new plastic paint that can be applied with a brush or trowel and surfaced any way you desire. It is permanent, and economical and can be applied to be washable. Come in and talk it over with us before you rebuild or redecorate. ¶Ask us or send a postcard to Duralith (Canada) Limited, Montreal, for particulars on how to get a free individual color scheme worked out for your home by Cora Wilson, well-known interior decorator.

DURALITH
PERFECTED BY ARCHITECTS

THOMAS A. REHILL, COMPANY
Peterborough, Ontario
210 Wolfe St. Phone 245

COUNCIL PLANS REDUCTION OF HIGHWAY DEBT

(Continued from page one.)

proposed increasing the payments to $80,000 a year. Deputy-reeve F. K. Denyes (Brighton) seconded this amendment.

Dr. Wilson's motion carried.

In the discussion of road costs and debentures, Reeve P. Stinson (Millbrook) remarked—"If it wasn't for the education Amos and Andy gave us in high finance we mightn't know how to handle these sums."

Reeve T. A. Davidson (Hamilton) suggested that the way to catch up on the road debt was to halt paving for a year.

Auditors' Report.

The following are excerpts from the report of the counties' auditors, Oscar Hudson & Co., Toronto:

The year 1929 commenced with a cash deficit from 1928 of $174,245.56. The cash decit at the end of 1929 amounted to $315,822.82.

The sale of debentures to cover the cost of pavements in Bowmanville, Campbellford, Hastings and Millbrook realized the net sum of $126,679.02, including accrued interest to date of sale, less the sum of $2,414.10, the discount incurred owing to the sale price being below the par value.

A further issue of debentures was authorized for the sum of $255,000 to defray the cost of construction of vements in Cobourg, Bowmanville, Port Hope, Brighton, Colborne, Newcastle and at Millbrook, Orono and Warkworth.

The indebtedness to the Bank of Toronto December 31, 1929, on loan account amounted to $670,000 as compared with $390,000 owing to the bank on December 31, 1928.

Due From Province.

The total amount due from the province to the counties in respect of road expenditures for the year 1929 was $320,352.75. The indebtedness to the province for the counties' share of provincial highway construction amounted to $161,309.83 at December 31, 1929. Payment during the year 1929 of the sum of $60,232.43 was duly made, in accordance with the arrangement made with the provincial authorities to pay instalments over a period of five years.

At the end of 1929, counties road accounts unpaid amounted to $18,-174.49. This expenditure should have been included in the 1929 accounts, and in determining your budget for 1930 this sum will have to be taken into account. The practice of carrying over large amounts to a later year is one that cannot be commended. It would have been more satisfactory to have passed a supplementary appropriation for this amount. The most objectionable feature in this matter is that had the amount been passed through 1929 accounts, 50 p.c. would have been reimbursed by the province in the spring of 1930. The procedure adopted entails a loss to the counties of the interest on $9,087 for approximately one year.

Total of Taxes.

The revenue account shows that the minor municipalities paid in taxes to the counties $353,287.92 as against $323,481.66 in 1928. Public and Separate school grants amounted to 74,127.99 as against $71,564.41 in the previous year.

The auditors remark — "We are pleased to report that we found the records and vouchers in very good order. We found the bookkeeping of the Roads Department in the usual satisfactory condition."

Personnel of Council

The members of the council are as follows: Reeve J. M. Bygott and deputy reeve, J. N. Stone, Campbellford; warden, W. H. Nelson and deputy reeve C. H. Curtis, Percy township; Reeve (Dr.) W. E. Wilson, Hastings; Reeve F. G. Parker, Alnwick township; Reeve W. C. Wood, South Monaghan; Reeve T. A. Davidson and deputy W. Davey, Hamilton township.

Reeve Geo. S. Van Volkenburg and deputy, R. Innis, Seymour township; Reeve S. Williams and deputy reeve G. F. Annis, Darlington township.

Reeve, W. H. Carruthers and deputy reeve, C. E. Rehder, Bowmanville; Reeve, G. H. Hooton and deputy reeve, R. J. McKnight of Cavan; Reeve, Chas Quinn and deputy, P. R. Darling of Cramahe.

Reeve B. F. Maybee, Brighton village; reeve, W. A. Goodfellow and deputy reeve F. K. Denyes, Brighton township; reeve, M. Wilson and deputy, B. S. Dickinson of Hope township.

Reeve G. T. Hancock and Deputy J. Sinnott, Port Hope; Reeve, C. M. Pinkle, Colborne; Reeve, J. Smith and deputy reeve, J. Walsh of Haldimand township.

Reeve P. Stinson, Millbrook; reeve, J. N. Hartt and deputy reeve, W. H. Morrow, Murray township; Reeve, W. F. Rickard, Newcastle; Reeve B. Richardson and Deputy Chas. McNeill of Manvers; Reeve M. J. Holman and Deputy Reeve A. E. Morton of Clarke township; Reeve Mrs. Edith Macdonald and Deputy Reeve W. B. Pratt of Cobourg.

Woman Honored in French Medicine

PARIS, France, June 18. (A.P.) A woman for the first time has been given one of the most coveted titles in French medicine "Doctor of Paris Hospitals."

The woman is Madame Therese Bertrand Fontaine 33, mother of two children, who was appointed to that title yesterday by a jury of eminent doctors after a long series of competitive examinations. She must wait several years, however, for a vacancy as the chief of house physicians of one of the large city hospitals.

CATTLE, GRAIN AND PRODUCE

HIDES

City hides, green, 8c; bulls and brands, 4c; country hides, green, 7c; do. cured, 7½c to 8c; Toronto city calf, green, 10c; country calf, green, 7c; country calf, cured, 9½c to 10c; city veal kip, 8c; country veal kip, 7c; do. cured 7½ to 8c; country grasser 4 to 5c; horsehides No. 1, $2.50; No. 2, $1.75; No. 3, $1.25; horsehair, 30c pound; tallow, solid bbls., No. 1, 5½c; cakes, 6½c to 7c; sheepskins, according to condition of pelts and wool, 25c to 75c.

POTATOES

Toronto dealers in carlot potatoes are quoting for delivery on track, Toronto the following prices: New Brunswick, bags, $2.20; bulk, $2.10; Prince Edward Island, Cobblers $2.10, Mountain, $2.35; Ontario, bags, $1.90.

EGGS

Dealers are quoting country shippers for ungraded eggs, delivered, cases returned:

Fresh extras	28c
do. firsts	26c
do. seconds	23c
Quotations to retail trade:	
Fresh extras, in cartons	35c
do. extras, loose	33c
do. firsts, loose	31c
do. seconds, loose	28c

DAIRY PRODUCE

Creamery, pasteurized, No. 1	28
do., seconds	27

Above prices for goods delivered, Toronto.

Quotations, to retail trade:

Cream., past., No. 1	32	..
do. seconds	30	..
Cheese—		
Old, large	27	28
do. twins	28	29
New large	18	..
do. twins	18¾	..
Churning Cream— F.O.B. country points:		
Special	28	29
No. 1	27	28
No. 2	24	25
Dairy butter—		
Table prints, per lb		24c
Cooking, per lb.		20c

HAY AND STRAW

Wholesale dealers in hay and straw are quoting to shippers the following prices:

No. 2 tim. baled, ton	$14.00
No. 3 tim. baled, ton	12.00
Wheat straw, baled, ton	11.00
Oat straw, baled, ton	11.00

SUGAR

Wholesale prices of Canadian refined sugar to the retail trade, Toronto delivery, are as follows:

Granulated:	
Atlantic, 100-lb. bags	$5.16
Redpath, Acadia, 100-lb. bags	5.16
St. Lawrence, 100-lb. bags	5.16
No. 1 yellow, 100-lb. bags	4.96
No. 2 yellow, 100-lb. bags	4.86
No. 3 yellow, 100-lb. bags	4.76
Dice, 50-lb. lots	6.50
Dice, 25-lb. lots	6.76
Icing, 50-lb. lots	5.96

WOOLS

Ontario and eastern unwashed fleece wools are quoted as follows, delivered, Toronto:

Wool, unwashed, flat rate, free of rejects, per lb	12c-13c
do. rejects, per lb	7c- 8c

POULTRY.

	Alive	Dressed
Fatted hens—		
Over 5lbs. each	24	00
Over 4 to 5 lbs. each	21	00
Over 3½ to 4 lbs. each	19	00
Under 3½ lbs. each	17	00
Spring broilers—		
Over 2¼ to 3 lbs each	30	00
Over 2 to 2½ lbs each	24	00
Old roosters, over 5 lbs. ea.	15	00
Over 4 to 5 lbs. each	12	00

CARROTS

Calif., "5 doz." per case $4.75

MISSISSIPPI CABBAGE

Large cases $4.75

CELERY

Florida, 3's, 4's per case $6.00
California, ¾ case, 3's, per case 7.50

WATERMELONS

Large size, each ..... $1.25 to $1.50

CALIFORNIA Sunkist VALENCIAS

Extra. "Pet Brand"	Fancy
126's, per box	8.00
150's per box	8.25
170's per box	8.25
200's per box	8.25
216's per box	8.25
250's per box	8.25
288's, per box	8.25
344's per box	8.00

CALIFORNIA CANTALOUPES

Jumbo, 36's, per case	$4.25
do 45's, per case	4.50
Flats, per case	1.85

CANADIAN AND IMPORTED VEGETABLES

Radish, per doz.	25c
Green onions, per doz.	30c and 35c
Green peppers, per doz.	65c
Parsley, per doz.	75c
Spinach, per bushel	50c
Asparagus, per basket	Market price
Rhubarb, "out-door," per doz	30c
Wax Beans, per hamper	$3.50
Hot House Cukes, per basket	2.00
Beets, per dozen	60c
Head Lettuce, 2 doz., per case	$1.00
Texas Onions, yellow, per case	2.50
Wax, per case	2.75
Onions, Egyptian, per sack	$3.50

HONEY DEW MELONS

CAROLINA POTATOES

1's, per bbl	$7.50
2's, per bbl	5.25

TEXAS TOMATOES

Per lug $2.75

B.C. HOTHOUSE TOMATOES

20 lb. crates, per crate $5.50

CALIFORNIA HEAD LETTUCE

Iceberg, 5 doz., per case $5.50

CUBAN PINEAPPLES

18's, 24's, 30's, per case $3.25

MONTREAL PRODUCE

MONTREAL, June 18.— The trade in all lines of cash grain was quiet yesterday and values were about steady. Prices were again steady on the dairy and produce markets and values were unchanged.

Butter was quoted unchanged at 26¼c to 27c per lb. for Eastern Townships No. 1 pasteurized creamery butter in wholesale channels; while to the retail trade solids were 30c and prints were 31c per lb. Receipts were 111 boxes.

On the cheese market dealers reported their asking prices unchanged at 16½c for Westerns and 16c for Easterns. Receipts were 7,280 boxes.

Eggs in carlots were ...d at 32c for extras, 28½c for firsts, and 25½c seconds, delivered, Montreal; in new cases. These were Western eggs. Receipts were 3,926 cases.

There was a total absence of No. 1 new potatoes on the local market, but No. 2 new were offered at $5 per 160-lb. barrel.

WINNIPEG GRAIN

WINNIPEG, June 18.—The worm turned on the Winnipeg wheat market yesterday, at the close, the rule was "dollar-wheat" after a four-day bullying by the bears, sending values down 11c. To-day, values made a vigorous right-out-turn and marked up gains of almost 4c in defiance of the recent "short" attitude.

Better exports overnight, halted rains in the West and even reports of crop damage caused the reverse in the market after days of depression. When the turn came, it came with a vengeance, and observers termed it the year's biggest market. Overnight exports were placed at 2,-000,000 bushels or more.

Coarse grains moved up in sympathy with wheat, but cash business was not extensive.

Wheat—	High	Low	Close
July	1.03¾	1.00¾	1.03¾
Oct.	1.07	1.04¾	1.07½
Dec.	1.08½	1.06	1.08¾
Oats—			
July	46½	46¼	48¼
Oct.	46½	44¼	46½
Dec.	45	43¾	45

TORONTO LIVESTOCK

TORONTO, June 18.—The receipts at the Union Stock Yards yesterday were 706 cattle, 384 calves, 606 hogs, 298 sheep and lambs.

There were 1,400 cattle left over from Monday and these with the moderate fresh supplies made a fairly heavy offering for Tuesday. Trade continued draggy with a weak undertone and very few sales were made up to noon. Prospects are that prices on the bulk of killers will be settled somewhat lower than Monday's 50 cents decline. A few small lots of fair to good butcher steers moved in the early trading at 8½ to 9¼ cents a pound, and a very few fair to good cows from 6½ to 7¼ cents. Best springers sold at $80 to $100 each and good stockers at 7½ to 8 cents a pound.

Calves were a very light offering but were selling steady with Monday's decline at 9 to 9½ cents a pound for choice veals, and up to 10 cents for a few fancy calves. Grass calves were worth 5 to 6½ cents a pound.

Lamb Higher.

Sheep and lamb were a light offering and salesmen were asking 14 cents a pound for spring lambs or one cent a pound higher than Monday's price for the bulk of sales. There was very little doing up to 11 o'clock. Sheep were a slow sale at an extreme range of 2 to 5¼ cents a pound.

Hogs were selling at 11¼ cents f.o.b. and 12¾ cents w.o.c. for bacons. Dealing was weak and bids for yesterday's sales were ¼ cent lower.

Quotations:		
Heavy beef steers	$ 8.75	$10.25
Butcher steers, choice	9.75	10.25
do. fair to good	9.00	9.50
do. common	7.50	8.75
Butcher heifers, choice	9.50	10.00
do. fair to good	8.75	9.50
do. common	7.50	8.50
Butcher cows, good to choice	7.00	7.50
do. medium	6.50	7.25
Canners and cutters	3.00	5.00
Butcher bulls, good to to choice	7.25	7.75
do. medium	6.50	7.00
do. bolognas	6.00	6.50
Baby beef	9.75	11.50
Feeders, good	8.50	9.00
Stockers, good	7.50	8.25
Calves, good to choice	9.50	10.50
do. medium	7.75	9.00
do. common	6.00	7.50
do. grassers	5.00	6.50
Milkers	75.00	100.00
Springers	95.00	115.00
Lambs, choice	12.00	13.00
do. yearlings	7.00	10.00
Sheep, good	5.00	8.50
Hogs, bacon, w.o.c.	12.25	....
do selects, $1.00 per hog premium.		
do. butchers, 75c per hog discount.		
do. trucked in, 50c cwt. under w.o.c.		
do, f.o.b., price $1.00 cwt. under w.o.c.		

BUFFALO LIVESTOCK

EAST BUFFALO, N.Y., June 18.—(C.P.).—Hogs 700; holdovers 400; slow, generally 10-20 lower; sows, 25 off; desirable 180-250 lbs. 10.60-10.75 260-300 lbs. 10.40-10.60; 120-150 lbs. and most pigs 10.25-10.50; sows, 8.75-9.25.

Cattle 150; very slow; generally steady to weak; common, lightweight steers 9.25; beef cows 6.25-7.00; cutter grades 4.00-5.50; medium bulls 6.50-7.00.

Calves 200; steady, good to choice vealers 12.00-12.50; medium and plainer kinds 8.50-10.50.

Sheep 1,200; very slow and weak; no yearlings or better grade lambs offered; medium quality lambs around 10.00-10.50; fat ewes largely 300-350; choice kinds quotable up to 4.00.

INTERNATIONAL PAPER and POWER COMPANY

Owned, including subsidiaries, by 79,000 shareholders in Canada, Great Britain and the United States. The Company's securities are listed and traded in on the Montreal and New York Stock Exchanges.

INTERNATIONAL PAPER AND POWER COMPANY has built its financial structure on the principle of widely-distributed public ownership. More than 79,000 people, including many thousands of Canadians, now hold shares of the Company and its subsidiaries. In fifteen of the public offerings of International's securities, Canadian investors have subscribed $54,808,200, or one Canadian dollar for each three subscribed in Great Britain, the United States and elsewhere.

nternational believes in the industrial future of Canada. The total assets of its various Canadian enterprises aggregate, in round figures, $264,000,000, of which $136,-000,000 represent power and utility assets, and $128,000,000 paper and pulp assets and other properties.

This investment has been made as a matter of good business. Canada seeks sound industrial development through proper utilization of her natural resources. International is concerned with the sound investment of funds entrusted to it by constantly increasing numbers of investors. In the development of the forest and the waterfall, International serves the interests of both the Dominion and the Company's shareholders.

What International Paper and Power Company is, who owns it, what are its policies and where and of what nature its undertakings, is being told in a series of advertisements, of which this is the second.

INTERNATIONAL PAPER and POWER COMPANY

CANADIAN INTERNATIONAL PAPER COMPANY
NEW BRUNSWICK INTERNATIONAL PAPER COMPANY
RIORDON SALES CORPORATION LIMITED
SAINT JOHN RIVER POWER COMPANY
GATINEAU POWER COMPANY
CANADIAN HYDRO-ELECTRIC CORPORATION LIMITED
GATINEAU ELECTRIC LIGHT COMPANY LIMITED
CONTINENTAL PAPER PRODUCTS LIMITED
INTERNATIONAL FIBRE BOARD LIMITED
NIPIGON CORPORATION LIMITED
INTERNATIONAL PAPER AND POWER SECURITIES LIMITED

The Examiner

The Examiner is a member of the Audit Bureau of Circulation.

The Daily Examiner, published every lawful evening by The Peterborough Examiner, Limited. Office: 421 George Street. $6.00 per year, delivered in City; out-of-town subscribers, by mail, $4.00 a year.

The Weekly Examiner, published every Thursday. Subscription price, $1.50 a year.

U.S. REPRESENTATIVES

Special U.S. Representatives—W. H. Stockwell, 625 People's Gas Building, Chicago, Ill.

New York—Chas. F. Miller, 220 Fifth Avenue.

Advertising Rates on Application.

E. M. GLOVER, Managing Director.

'PHONES—Editorial 1601; Business Office 1600. Private Branch Exchange to All Departments.

WEDNESDAY, JUNE 18, 1930

THE CHAUTAUQUA.

It will be welcome news to many Peterborough people that this city is to have a Chautauqua week as usual this summer, and that the first week in July, a period when few people have left for their summer homes, has been chosen for the local appearance of this splendid institution.

A glance through the program suggests that Chautauqua on this occasion is offering a particularly attractive and varied array of features that will range from the educational to the purely entertaining.

As usual, a popular Broadway play is included in the program, and there will be speeches by well-known orators, musical numbers by accomplished artists, and, in short, five afternoons and evenings of sheer enjoyment that will help to some extent in furnishing an antidote to the political excitement that will be reigning about that time.

The Chautauqua brings entertainment at a season when there is a dearth of attractions and at a price that is within general reach, and there is every reason to expect that it will continue to draw sufficient patronage to make it an annual event.

THE CHILDREN'S CAMP.

It would be well for parents of children whose health is sub-normal to note that the summer camp for such children will shortly open at Jackson Park under the direction of the Health Association, and that this year a new system is being followed.

In order to assist in the work the Kiwanis Club, with the co-operation of the Medical Association, has arranged to hold a free clinic at the Canadian Legion Hall on Monday and Friday of each week until the camp opens for the purpose of having children who desire to attend camp properly examined.

It is announced that all mothers who hope to send their children to the Jackson Park camp this summer must present them at this clinic for examination.

There will, of course, be absolutely no charges of any kind, and it is manifestly to the benefit of the children that they should be scientifically inspected by competent physicians so that the camp may be utilized to the fullest advantage in building up the health of the little folks.

The first clinic will be held at the Canadian Legion Hall at 4 o'clock on Friday afternoon, and parents should endeavor to have their children present if at all possible.

TO-NIGHT'S STREET FAIR.

The Rotary Street Fair to-night offers the people of Peterborough an opportunity of a gala evening's fun and at the same time to help an organization whose record shows it to be thoroughly deserving of community support and assistance.

The market square where the Street Fair will be held should be crowded to capacity to-night for this unusual event, the first outdoor fair of this nature that has been held here.

There will be much to entertain and amuse, and as an added feature of great interest, the mileage compiled by the Pontiac car in its 115-hour run will be announced.

Until the contest comes to an end to-night there will still be a chance to win this fine automobile, and it is expected that last-minute estimators will swell the total, making the financial returns from this feature of the Street Fair a considerable factor in the success of the whole enterprise.

Rotary deserves well of the citizens of Peterborough; its members have given freely of their time and means to help many worth-while objects, and the club's record of achievement has earned it the assistance of the whole community.

That assistance should be readily forthcoming to-night.

THE PREMIER'S POSITION.

With the two important speeches of Premier Mackenzie King here last night and at Brantford on Monday, following upon Hon. R. B. Bennett's addresses of last week, the campaign in so far as the policies of the two historic old parties are concerntd has taken on a more definite form.

The leaders have outlined their positions and the batteries of lesser orators can now be turned loose with a more or less definite plan of battle.

Mr. King's appeal to the country is made upon a three-fold basis—the record of tht Government, the Dunning budget and the representation of Canada at the Imperial Conference and at the Imperial Economic Conference.

He claims the right to be returned to power upon the achievements of his administration during their term of office; upon the budget proposals, which he declares are a carefully-considered answer to the present economic situation, and upon the theory that Canada would be better represented at the two conferences by Liberal statesmen than by an delegates Mr. Bennett could select for the task.

Particular emphasis is placed upon the British preference feature of the budget as opening the door to an era of Empire commerce, and it is probable that as the campaign develops this issue will be found to be the one most generally debated and discussed.

At all events the leaders have laid down their policies and the issue has been fairly joined.

THE NEWSPRINT INDUSTRY.

A study of the present state of the newsprint industry brings to light some encouraging features, that is, encouraging as viewed in relation to world industry as a whole, says the monthly statement of the Canadian Bank of Commerce. The market for Canadian newsprint lies almost entirely in other countries, chiefly the United States, and an analysis of our exports and of American imports and consumption gives a good idea of the situation. The volume of exports for the first four months of 1930 was only 4 per cent. less than in the like period of 1929, practically all of the decline being accounted for by smaller shipments to the United States, for while those to the United Kingdom were appreciably less, they were almost entirely offset by larger sales to other overseas countries, notably Argentina. Notwithstanding a decline in advertising in the leading American centres, as well as in the circulation and in the number of pages in Sunday editions, the total newsprint requirements of the United States seem to be very slightly, probably only 1 per cent., below those of a year ago. The difference between this decline in American requirements and that in Canadian exports to the United States appears to be represented mainly by increased imports of newsprint from Scandinavia and Finland and by an increase in domestic production, partly the result of larger imports of pulpwood, some of which came from Russia. However, such a diversion as this has had little effect on the operations of Canadian producers. The present price of newsprint cannot, of course, be regarded as satisfactory, but it has not been drawn into the trough of the recent general price depression, and there is the prospect of some improvement next year as the result of discussions between leading interests, producers and buyers, on both sides of the border. The Newsprint Service Bureau reports that last year the industry was operating at over 80 per cent. of rated capacity, as compared with 75 per cent. at this time, but the decline is due to the opening of new mills rather than to a falling off in business; the latter rate, too, is the same as that aimed at when the rationalization plan was adopted in 1929, and it would be reasonably satisfactory if it could be maintained the year round. The position of the industry has, of course, been strengthened somewhat by the mergers which have taken place with a view to reducing costs. While, therefore, there is still room for improvement, the conclusion to be drawn from these facts is that to-day the newsprint industry occupies a fevored place in world business and that fundamentally it is strong.

GETTING THE TRUTH.

Here we have another case where the first story is quite different to the second. The day news came of the smashing of the tanker Pinthis by the steamer Fairfax stories carried on the wire spoke of the bravery of the crew, of there being no panic, of the quick manner in which passengers were transferred. It was made to look like a case where the finest traditions of the sea had been observed to the extreme limit.

To-day it appears different. The captain of the Fairfax has admitted that he was running almost at top speed during the fog; he refused assistance that was offered by the coast guard Tampa, a well-equipped vessel that was only 20 minutes away; no S O S call was sent out by the Fairfax.

If only one-half of the things now openly charged are correct, then there was deliberate disregard for all the actions which a sane sea captain should have done. It is even stated that when the coast stations radioed to the Fairfax asking what could be done to help, the curt message sent back was: "Go to hell and leave us alone."

* * * *

The accident took place quite early in the evening, and by midnight there was a very anxious crowd at the dock where it was expected the Fairfax would return. Then it was that the officials of the company sent a message to the Fairfax telling of the anxiety of the people, and asking for information regarding the number of injured or dead, and for news about the tanker which had been rammed.

At 2.25 in the morning an answer was received from Captain Brooks stating that all the passengers were safe and that the ship was proceeding to Boston.

It is common knowledge what had taken place long before the captain sent that message. The Fairfax had rammed the Pinthis; the Pinthis had gone down like a stone, taking every man on board, trapped like rats in a trap. Passengers on the Fairfax had been burned to death in their staterooms; others had plunged overboard to meet the fire there and certain death from drowning. The captain knew all these things, and yet he sent a message that all was well and the ship was on its way to the dock.

Those who lived through the tragic events on the bay a short distance from Boston say that negro members of the Fairfax crew forcibly took life belts away from women, and that they fought with each other for a chance to escape.

* * * *

We mention many of these things which are now being said because they are so completely at variance with the first reports which appeared. It is entirely out of the question that all the stories, early ones and later, can be correct.

The charges about excessive speed, about no S O S being sent out, about the refusal of help and about the captain assuring the offices of his company that all was well—these things are well substantiated, because records of what took place are known to those who desired to participate in rescue efforts.

With that much known, it is not too much to expect that the other stories of members of the crew fighting to take the life belts from passengers are also correct.

It seems as though there had been an epidemic of deliberate falsification in the first place to throw up a smoke screen against the ugly things which it was known would come to the surface later on when surviving eye-witnesses had a chance to tell exactly what had taken place.

There is evidently some dirty linen to be washed in the court that is entrusted with taking evidence and arriving at conclusions in the case of the steamer Fairfax, its captain and its crew.—Stratford Beacon-Herald.

EDITORIAL NOTES AND COMMENT.

The campaign in Peterborough West may now be accurately described as having started.

A joker has already been found in the new United States tariff bill. They are generally located when it is too late to do anything about it.

Premier King had no reason to complain of his welcome in Peterborough. He was heard by an audience representative of this whole district.

While the Prime Minister was explaining his policies at the local Armouries last night, Hon. Dr. Manion was attacking those policies in a speech broadcast throughout the country. The radio has added a new zest to political campaigns.

Hon. Robert Rogers is to be a Conservative candidate in South Winnipeg. All the old warriors have not hung up their swords.

A thermometer during a heat wave is about the only thing the modern flapper doesn't look at and say, "That's not so hot."

"Green and Canary Suits Last Word for 1930 Men," says a newspaper heading. You'd imagine they would be.

Absence makes the landlord ponder.—Chicago Daily News.

What To-day Means To You.

"Gemini"

If June 18th is your birthday, the best hours for you on this date are from 9:30 a.m. to 10:30 a.m., from 2 p.m. to 3:15 p.m., and from 10 p.m. to 11 p.m. The danger periods are from 8 a.m. to 9 a.m., and from 6 p.m. to 7:15 p.m.

A negative time is augured for this date, and an inclination to let to-day be the effect of yesterday, instead of making it the cause of to-morrow. Guard against treachery and rivalry in love! A possible error in business judgment.

The children born on this June 18th will have sprightly spirits, an abundance of nervous energy, and alert minds. They will be erratic students, enthusiastic one day, and indifferent the next, although they could easily retain a place on the honor roll.

Armed with a sense of humour, a goodly amount of common sense, and an invincible determination, you are prepared by nature for both the ups and downs of life. You are too philosophical to become bitter over failures and disappointments, and your ability to see the funny side of things "bucks" you up when tears are nigh. You are fortunate in being able to see the best side of everything and everybody. You are saved from a great deal because you do not hanker after the wrong things—your values are good. People find that they like to be with you, and you never seem to lack friends, both men and women.

The one word which probably describes you the best is—clean. It may be applied to acts, words, thoughts and conscience in your case. It is not in you to be tricky, mean or small, and you loathe underhandedness or the underhanded. Being full of faith, you accomplish and achieve by persistent determination. You are, of course, optimistic. It is far better to wear yourself out polishing the stars of hope than to build reservoirs for tears.

Your artistic tendencies are well developed, and you have catholic tastes. You are a very neat and finished worker. (Copyright, 1930, The Bell Syn., Inc.)

Flinton

Mr. Donald York and Mr. Claude Gerome, have gone to Niagara Falls, where they have obtained employment with the Hydro construction company.

Mrs. William Conger, is in Whitby, with her daughter, where she was called on account of the serious condition of a grandchild, who had been severely injured through a fall.

A successful concert was held Friday evening in the Town Hall, under the auspices of the Anglican church. The program was given by local talent.

Dr. William Spankie, the Liberal-Conservative nominee for the riding of Addington, is to hold a meeting here next Wednesday evening.

Mr. Joseph Demore, has had a new gas pump installed.

Mr. James Vogan, has a gang of men at work in the erection of the new public school at Northbrook.

Mr. Solomon Spicer, who has been in the Belleville General hospital for the past two weeks, has returned home and is able to be about again.

FLINTON, June 18.—Mrs. Wellington Cassada, who was severely injured in an automobile accident two miles west of Port Hope, in which she sustained a fractured knee cap, several face wounds and a bad shaking up, two weeks ago is still in the Kingston General hospital, but is improving and expects to be able to come home in about a week.

Mr. and Mrs. Cassada had motored to Toronto, having been joined by their son at Oshawa, who drove the car into the city. The following day accompanied by their grandchild, Mr. and Mrs. Cassada were returning, for several miles before reaching Port Hope, they were following another car, driven by a traveller from Toronto. The car ahead stopped suddenly and Mr. Cassada's car crashed into it from the rear, throwing Mrs. Cassada forward so forcibly that it fractured one knee cap, cut her face badly on the windshield and gave her a bad shaking up. She was taken into Port Hope, where she was given first aid by the physicians in the hospital there and where she remained until the following day when she was taken to Kingston General hospital. A week later when conditions made it possible, several splinters of bone were taken from the knee and it was placed in a caste. Mrs. Cassada suffered extremely at first but is resting easier now and making as good progress as could be expected. Her physicians fear the limb may be stiff.

Advertise in The Examiner

APRIL ESCAPADES

By KATHLEEN NORRIS

(Continued from yesterday.)

CHAPTER XXXVIII.

"Why darling girl," Mrs. O'Hara said tenderly, "have they all been harr'd on you? Has Mart been har'rd on you? You'd only have to tell me that you'd done nothing wrong, and however foolish you might have been, I'd never hold it against you! It was only when I thought his money had bewildered you a little, dear—"

"But, Mother, I'm no fool!" the girl said emphatically, gulping, and drying her eyes on her soaked little handkerchief. "I'm not one of those poor little ignorant girls that they send out to Saint Catherine's! I knew what I was doing, and I thought it would be—just fun, and that Mart could go to Germany with Doctor van Antwerp, even if I got married. I wasn't—led astray," Mary Kate assured her brother fiercely. "I've been working in a downtown office two years. I finished high school. I know about life!"

"It seems to me that this whole thing has arisen from the fact that Mr. O'Hara here put the worst possible construction upon what his sister did," Chris said, coolly.

Martin shot him a contemptuous look, but before her son could speak, Mrs. O'Hara answered him.

"It was very easy to put that same construction upon what she did, sir," she reminded him, with simple dignity. "Mart only thought what the world would think, and we have to remember the world—we live in the world. Mary Kate did very wrong—but who'd know the true good heart of her," her mother said tenderly, with a downward glance at the bright head on her breast, "If her own mother did not? She's never refused one of us any kindness she could ever do us, be it what it might! She'd see only the money her brother needed, when she'd step into trouble like this, and put her hand in the fire for any one of us, if it was only little Pat himself that ast her to!"

Mary Kate at this cried more bitterly than ever, and increased her hold upon her mother almost to the strangling point.

Mrs. O'Hara's fine, simple, tired face was deeply worried; her faded gray eyes were filled with anxiety still. But, as she had gotten their tangled affairs in hand a thousand times before, in the last hard years, so she was beginning to catch, at the threads of tonight's fresh predicament. Indeed, there was to her a certain exhilaration, a certain actual stimulation in this evidence that "the creatures" so palpably needed their mother's guidance still. They were not so big, so tall, so smart, so free but what they could get themselves into trouble, God love them, and turn to her, and to nobody else, in the last pinch, to get them out.

Here was the dapper and modern and successful Cass Keating devotedly championing Mary Kate, and here was haggard, wounded, angry, passionate Mart ready to kill anyone and everybody who dared impugn the honor of the O'Hara's, and here was her slender, tall, brilliant miracle of a girl, crying her loving, impulsive, misguided little heart out, in her mother's arms. And with all these she knew how to deal.

There was only one troublesome foreign element in the kitchen tonight, and Mrs. O'Hara proposed to get rid of it as rapidly as she could. This well-dressed, self-possessed young man, Mr. Steynes, who had all that assurance and confidence that is the heritage of the rich man's son, was throwing the whole situation out of key.

"Maybe," Mrs. O'Hara began, as a first step toward dismissing him, "maybe we've been making much ado about nothing, Mart. Anyway, all's well that ends well."

Unaware of the classic source of her simple phrases, she managed to give them a force of her own. Mart was still scowling.

"It isn't 'nothing' that Mary Kate had to be questioned by the police!"

"That could have happened to any witness—you fool!"

Chris did not say the last words aloud, but they were there, none the less.

Mary Kate, now secure in her one sure fortress, looked resentfully over her shoulder at her brother with tear-wet eyes.

"I wouldn't care if I was in jail!" she exclaimed, "as long as I hadn't done anything wrong."

She buried her head against her mother's neck again, sure of the maternal approval, which was indeed bestowed by a pat.

"I only want to say," Christopher began, with an air of closing the discussion, "that, since Mr. O'Hara here wants to go to Germany with Doctor van Antwerp, it would give me tremendous pleasure to feel that I had—I had, indirectly, helped him to do it."

"It's a pleasure you never will have!" Martin assured him, rudely.

"I don't know that I could spare him, with Mary Kate marri'd," Mrs. O'Hara said mildly. "But if other matters could be adjusted, indeed I'd see no reason that Mart shouldn't have his chance. Mary Kate did nothing wrong, and it would be a pity that all her lovin' effort to her brother should be thrown away."

This statement, somewhat hesitatingly made, as the speaker felt her way, and sought out her words, produced a profound impression upon them all. Chris was the first to speak, and there was genuine feeling, there was even a trace of huskiness in his voice.

"I'm glad you feel that way, Mrs. O'Hara," he said, simply.

Perhaps Martin, who was but twenty-two, after all, and whose own hopes and dreams were close to his heart, had had, while they spoke, times for a swift vision of a great ship, a foreign city, the piers and the gray stone buildings of Hamburg, the thought of himself, in close attendance upon the famous old surgeon who was his friend, the mirage of strange surgeries, a strange language, a young Irish-American listening, looking, learning all the thousand things that O'Farrell Street never could give Martin O'Hara.

At all events, his expression, his tone, had changed, when he said, with a little difficult, boyish dignity.

"To borrow money from—anyone that would lend it, would be one thing. But I'd never want her to feel that she took the chance she took to help me!"

"If we believe that everything was all right, then we have to act as if everything was all right, Mart," his mother observed, with that quiet and dispassionate glance from her faded gray eyes that was more forceful than the snap of a whip, to her children.

"I don't think he should have done it," Mart muttered, stubbornly.

"I know that!" Chris himself answered sharply. "You don't think I'm proud of myself, do you?"

Mary Kate's tears had by this time dried, and she was now twisted about in her mother's lap, listening. Her cheeks were still flushed, and the silky mop of her copper-wire hair enchantingly disordered; her blue eyes were dark and shining, under their wet lashes. Except for these long lashes, stuck into little points by tears, all the traces of the late storm had vanished. As quickly as a baby she had recovered; the straight little nose Christopher had thought one of the prettiest things about her, when she had worn the ivory satin gown last week, was white again, the usual soft bloom was outlined, in the lamplight, like a pollen, on the shapely, finely cut temples and cheek-bones.

"Ma, I'd—I'd take care of you, if Mart and Mary Kate were gone!" Tom offered now, hoarsely and awkwardly. "I'd get a job, maybe down at Mills Field—"

They all laughed, and he subsided into silence again, his cheeks blazing. That is, they all laughed except Mrs. O'Hara, who gave this dearest problem of them all a glance that said that his mother perfectly appreciated the value of his suggestion, and would trust herself to his protection with perfect confidence.

"Will you keep that check until mother and brother have had time to think it over, Mary?" Chris asked them, humbly.

For answer the girl looked at her mother, whose eyes were only a few inches from her own.

"Suppose we leave it like that," said Mrs. O'Hara.

"Then there's just one more thing," Chris recommenced, with a brief nod. He turned toward Martin. "You telephoned me today, and asked me to come out here tonight, didn't you?" he asked.

Martin nodded in his turn, his eyes a little puzzled and still faintly hostile.

"What did you want of me?" Chris continued.

The other hesitated, and then said, uncertainly:

"I wanted to—talk to you."

"You wanted to talk to me when you came to my house on Friday night, didn't you?" Christopher asked mildly.

Martin was silent, his eyes held by Chris' eyes.

"You wanted to make me do something, didn't you?" Chris pursued.

"I thought you had—harmed Molly," Martin admitted slowly.

"You don't think so now, do you?"

The boy's eyes moved slowly to his sister's face. He cleared his throat.

"No, I don't think so now."

"You were going to make me ask her to marry me, weren't you?" Chris said. Mary Kate's color rushed up like a blown flag; Cass, lighting a fourth cigarette, halted halfway.

"I suppose so," Martin admitted sternly.

"Why, you know so! You all but said so, today," Chris reminded him.

"Well—" Martin said.

Chris looked suddenly young, and tired, and boyishly stubborn, in the mellow lamplight. There were circles about his eyes; he shook his heavy mop of fair hair backward patiently.

"I do ask you to marry me, Mary," he said, steadily. "I realize that—that I had no right to—

"Anyway. I wish you would."

A dead silence. Then Chris repeated, rather flatly:

"I wish you would."

(To be continued.)

"If my baby doesn't make his mark in the world," says housekeeping Honorah, "it won't be because he hasn't practiced a lot on the wallpaper."—By Gettler.

A Thought

He is a fool who stands and lets life move past him like a panorama. He also is a fool who would lay hands on its motion and change its pictures.—George Macdonald.

MADOC.

The officers elected for the newly organized Madoc Community Club are: President, George West; 1st Vice-president, Walter Whytock; 2nd Vice-president, Robt. Bristol; 3rd. Vice president, Robt. O'Riordon; Secretary, James Watson; Treasurer, Dr. M. F. McRae; Directors, P. H. Naylor, Mrs. Cross and C. G. Reid.

New cement sidewalks are being surveyed for in several of the Streets of Madoc, and extensions planned to those already laid.

The streets of Madoc are undergoing much needed repairs. Owing to the unsettled weather, work has been held up, but on Monday, work was begun for the paving of the principal streets, and St. Lawrence Street East, is the scene of immense activity this week.

KEENE.

Miss Margaret Bryce, was in the village for Mrs. Andrew Rennie's reception, Thursday evening, for the choir of the United Church.

COUNCIL ORDERS ACCOUNTS PAID

Hastings Council Holds Regular Monthly Meeting on Friday Evening.

LITTLE BUSINESS.

HASTINGS, June 18. (Examiner Correspondence.)—The regular meeting of the village council was held in the council chamber on Friday evening, June 6th, with the following members present, Dr. W. C. Wilson, Reeve; Councillors, R. C. Doxsee, J. J. Collins and W. M. Fowlds.

The following accounts were read:

D. Cook, Fire Dept., $29.50; Fowlds Co., Ltd., electric lights for April and May, $348.70; C. P. Doughty, printing, $50.70; A. Kennedy, streets, $2.50; G. Sharpe, streets, 50c; F. Firrie, streets, 50c; Bell Telephone, Constables phones, $5.94; T. Grady, scales, $3.75; R. N. Simpson & Sons, Fire Dept., $13.00; R. N. Simpson & Sons, streets, $6.00; Village of Norwood, $48.00; Jas. Calberry, T. Hall, $2.50; L. Hill, Fire Dept., $1.25; Bell Telephone, Town Hall, $5.45; Bell Telephone, Fire Chief, $2.05; C.N.R. watchman for April, $16.67; Owen Phillips, T. Hall, $5.00; Owen Phillips, Fire Dept., $9.50; Lloyd Scriver, Fire Dept., $9.50; E. Radford, Fire Dept., $4.50; C. Blackburn, Fire Dept., $4.50; Nelson Scriver, Fire Dept., $2.50; Louis Scriver, Fire Dept., $2.50; Earl Emory, Fire Dept., $2.50; W. Emory, Fire Sept., $2.50; Walter Whitrid, Fire Dept., $3.50; Jas. West, Fire Dept., $2.50; Wm. Londerville, Fire Dept., $3.50; Sherman Scriver, Fire Dept., $2.50; Eldin Simpson, Fire Dept., $3.50; Elery Smullin, Fire Dept., $2.50; W. Willman, Fire Dept., $7.50; Jno. Condon, Fire Dept., $1.20; T. Kirk, salary as constable, $30.00; Geo. Lynch ,salary, Fire Dept., $7.00; W. Boyle, salary, $8.33; Workman's Compensation Board, 1930, $12.50; W. Willman, 6 month's salary, fire chief, $17.50.

Moved by W. M. Fowlds, seconded by R. C. Doxsee, that the accounts as read be paid and orders drawn on the Treasurer in the usual way for the several amounts. Czarried.

The Council then adjourned.

MARMORA.

Mr. and Mrs. S. Cummings of Belleville, visited relatives in town on Sunday.

Mr. William Henderson and daughter, Marjorie, Mr. and Mrs. C. Armstrong and Mr. and Mrs. W. Lavender, of Glanmore, visited Mr. and Mrs. Manley Lavender, on Sunday.

Mr. and Mrs. Nathan Bronson and children, Mr. Carman Bronson and Miss Mary Bronson, of Madoc Township, spent Sunday afternoon with Mr. and Mrs. Charles Nichol.

Born, on Saturday, june 14th, to Mr. and Mrs. Bruce Wright, a daughter.

Born, on Sunday June 15th, to Mr. and Mrs. Clifford Jones, a son.

BOY LOST 24 HOURS IN SWAMP.

ARTHUR, June 17.—(C.P.)— Lost for 24 hours in a large tract of swamp and woodland, at the rear of Archie Smith's farm, nine miles north of here, 10 year old Norman Whipfler of Listowel, was found yesterday in an exhausted condition. He had strayed over 300 acres of swamp and bush. A party of nearly 300 men from Arthur and vicinity had crossed the bush.

CROSSWORD PUZZLE NO. 1703 (Copyright 1930, by the Bell Syndicate, Inc.)

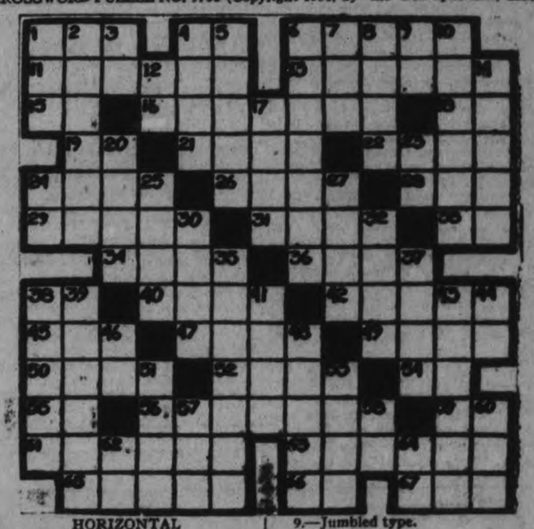

HORIZONTAL

1.—Part of body.
4.—Toward.
6.—To feel one's way.
11.—Cause.
13.—Adoring.
15.—Part of "to be."
16.—Opening.
18.—To act.
19.—Upon.
21.—Race track tipster.
22.—In grammar: a name.
24.—Separate entry.
26.—Selnes.
28.—To ask alms.
29.—Not so many.
31.—Permits.
33.—Steamship (abbr.).
34.—A king of Israel.
36.—Soaks.
38.—Article.
40.—To jump.
42.—French soldier (colloquial).
45.—Short-legged horse.
47.—To let fall.
49.—Support.
50.—United.
52.—A crustacean.
54.—Half an em.
55.—Plural ending.
56.—One who aided.
59.—To depart.
61.—To lessen in sound.
63.—Merchant.
65.—Rocky.
66.—Old pronoun.
67.—Before.

VERTICAL

1.—A constellation.
2.—Distant.
3.—Mother.
4.—In law: civil injury.
5.—A vegetable.
6.—To shine.
7.—Fabulous bird.
8.—Baking place.
9.—Jumbled type.
10.—Clothes.
12.—Thus.
14.—Bells.
17.—Material for bumpers.
20.—Information.
23.—Siberian river.
24.—Whether.
25.—Finely ground grain.
27.—Stride.
30.—Regretted.
32.—To cease.
35.—Theft.
37.—Father.
38.—Performed.
39.—Dins.
41.—Harbor.
43.—Greater in length.
44.—Aloft.
46.—To exist.
48.—Small pastry.
51.—Part of wall.
53.—Tiresome person.
57.—Man's nickname.
58.—Symbol for radium.
60.—Metal-bearing rock.
62.—By.
64.—Prefix: down.

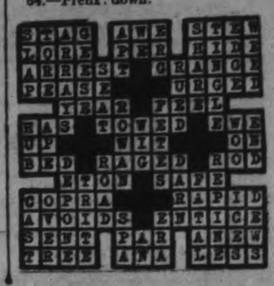

FINANCIAL and MINING REVIEWS

TO-DAY'S QUOTATIONS

Closing Figures on Principal Active Stocks

Grain — New York — Mine — Canadian

Toronto Stocks

Supplied by
BIGGAR AND CRAWFORD
Peterborough

Complete to close, 3 p.m. E.D.S.T.

	High	Low	Last
Bell Telephone	148	147	148
Brazilian	40½	38 3-8	39
Brit. Amer. Oil	17¾	16 2-8	16½
Building Prod.	22	22	22
Burt, F. N.	45 28	44 2-8	44-28
Canada Dredge	32	30	30
Cnads Malting	17	—	—
Can. Pacific Rly.	191	191	191
Can. Ind. Alcohol	5 6-8	—	—
Can. Vinegars	19½	—	—
Carlings	3	—	—
City Dairy	55	52½	52½
Cons. Bakeries	14¾	12	12
Cockshutt Polw.	15	15	15½
Distillers, Seagram	10 2-8	10	10
Dom. Bridge	47	45	45
Dom. Stores	20½	19 2-8	19 2-8
Durant Motors	5	—	—
Famous Players	42½	—	—
Ford "A"	33	30	30½
Gen. Steel Wares	9	....	....
Goodyear Tire	130	....	....
Int. Utilities "A"	43	....	....
Inter. Nickel	22½	21¾	21¾
Inter. Petroleum	18¾	17¾	17⅞
Imperial Oil	20½	19¾	20⅜
Laura Secord	44	....	....
Loblaw "A"	13	12¾	12¾
Mont. L. H.&P.	56	53¼	53¼
Massey Harris	28½	25	25
Page Hersey	85	81¾	82
Service Stations	37B	35¾	35¾
Standard Paving	20	....	....
Supertest Petro	34	....	....
Tamblyn	51½	....	....
Westons Ltd.	35¾	35	35
Winnipeg Elec.	39	....	....
Walkers	9	8½	8¾
Can. Car & F.	18	17¾	18
Can. Oil	25	....	....
Gypsum and Ala.	19¾	18	18
Cons. Gas	175½	....	....

Quotations up to 2:30 D. S. T. New York markets seventy minutes late.

FIRM SELLING SHORT BUT ADVERTISED STOCK

CALGARY, June 18 (C.P.)—When the Calgary public was being asked to buy certain oil stocks, through paid advertisements in newspapers by Solloway, Mills and Co., the firm was selling short on these stocks, it was brought out in testimony given yesterday by William W. Matthew, former manager of the Calgary office of Solloway, Mills. Mr. Matthew was cross-examined by A. L. Smith, K.C., Crown Counsel, at hearing of the conspiracy charges against I. W. C. Solloway and Harvey M. Mills, heads of the brokerage firm.

Mr. Matthew said the advertisements were prepared by "our publicity men." They had nothing to do with trading, he said.

"Nevertheless when you were advising the purchase of shares, under the name of your firm, you were selling short in these shares?" Mr. Smith queried.

Witness admitted that this was the case.

PILOT FORCED TO LAND.

WINDSOR, Ont., June 18.—(C.P.)—During a heavy electrical storm this morning the eastbound mail plane which left here at 8.15 a.m. was forced to make a landing at Glencoe at 8.20. Pilot James Young and his machine were not injured.

A report is received that another plane made a landing or crashed near Crumlin, six miles east of London. But this is not confirmed.

Early Setbacks On Chicago Grain Mart

CHICAGO, Ills., June 18 (C.P.). — Dearth of any aggressive new buying here, as well as sharp downturns in Liverpool quotations, led to big early set-backs in Chicago wheat prices today. A prominent import house in England was reported to be selling futures at Liverpool owing to lack of confidence in stability of values. Opening 1⅝-2⅜c off, Chicago wheat afterward underwent a lively additional drop. Corn, oats and provisions were likewise weak, with corn starting ¼-1c lower and subsequently showing further declines.

Opening Quotations.

AT WINNIPEG.

WINNIPEG, Man., June 18 (C.P.).—Wheat 1 3-8c to ⅜ lower at 1.02 to 1.01; Oct., 1 7-8c to 2⅛c lower at 1.05 to 1.04⅛; Dec., 1 7-8c to 2⅛c lower at 106½ to 106¼.

Oats—July, ⅜c to 1 3-8c lower at 47⅜ to 47 1-8; Oct., ⅜c lower at 45¾; Dec. ½c lower at 44½.

AT CHICAGO.

CHICAGO, Ills., June 18.—Wheat—July, 96½; Sept., 99 3-8c; Dec. 103¾.

Corn—July, 76; Sept. 75 3-8; Dec. 70 1-8.

Oats—July, 36; Sept., 37¼; Dec. 40 5-8.

FOREIGN EXCHANGE.

NEW YORK, N.Y., June 18.—(C.P.)—Prime mercantile paper 3 1-2 per cent.

Foreign exchange steady; demand rates (Great Britain in dollars) others in cents: Great Britain 4.85 5-8; France 3.92 5-16; Italy 5.23 3-8; Germany 23.84; Canadian Dollar at par.

CAVAN.

Miss A. Ingram, R.N., Peterborough, was the guest of Mrs. N. Lamb, for a few days this week.

Mr. and Mrs. W. Gray, Peterborough, were week end guests of Mr. and Mrs. Jas. Paul.

The Rev. J. E. Whitham, preached anniversary sermons at Pontypool, on Sunday.

Mrs. Ida Keegan, is in Nichols' Hospital, Peterborough, having undergone a minor operation on her foot. Her many friends will be glad to know she is progressing favorably.

Mr. and Mrs. Eggleson, Cold Springs, were week end guests of Mrs. M. Nill.

Mrs. Campbell Dickson, Regina, has been the guest for a few days, of her aunt, Mrs. M. Nill.

There was a meeting of the Board of managers in Cavan United Church, on Monday evening.

The Cavan Women's Institute will meet at the home of Mrs. Edgar Fallis, on Thursday afternoon.

Mrs. R. Matchett and Mr. Archie Matchett, were visitors to Peterborough, on Monday.

Mr. A. Wilson, Lifford, visited his sister, Mrs. R. Matchett, recently.

Miss Olive Smith, Clarke, spent the week-end with her parents, Mr. and Mrs. J. Smith.

Mr. Melville Perrin, has complet3d his year's work at Lindsay, Collegiate.

Miss Helen Smith, has completed her second year work at Bethany Continuation School.

Miss Helen Swain, is writing on Exams in Lindsay Collegiate this week.

GAME POSTPONED.

The Junior City League game between Kiwanis and East City, scheduled for to-night, has been postponed on account of wet grounds.

SELLING WAVE AGAIN FEATURE TORONTO CURB

Rapid Decline Causes Much Apprehension in the Financial Community.

BRAZILIAN WATCHED.

Page-Hersey, F. N. Burt and Gypsum All Drop to New Lows For Year.

TORONTO, Ont., June 18 (C.P.)—A fresh wave of liquidation engulfed the Toronto Stock Exchange market this morning, sweeping records which had marked lows for this year and longer even further back and causing apprehension in the financial community over stemming the time before it broke through all points of resistance.

Brazilian and International Nickel were closely watched as market indicators. Brazilian put up a good front, coming out at 40 but almost immediately reacted and at midday was selling a couple of points under last night. Nickel declined down around 21, Smelters broke five points to a new low for the year and Noranda 2½ points to its 1930 low. For a time it sold under 20.

Massey-Harris dropped precipitously under 25, selling being accentuated by rumors that the company may not maintain its present dividend rate. Page-Hersey set up a new low at 81½, F. N. Burt at 44¼, Gypsum under 19. Most of the foods were down from one to three points and numerous other listed off over a point.

Oils weakened with B. A. Oil and International Petroleum lower than at any time previously this year. Service Stations also set a new low. Walkers was forced down under 9.

OSHAWA GIRLS WIN SAFETY LEAGUE PRIZES

TORONTO, June 18. (C.P.) — The winners of prizes totalling $500 in an essay contest conducted by the Ontario Safety League and Ontario Motor League, were announced today. School children of the province were eligible for the contest, for which the essay subject was — "What Can I Do to Prevent Highway Accidents?"

Eileen Birchall, Centre Street School, Oshawa, headed the list of prize winners in Class "A" for children 12 years and under, winning a prize of $10.

The winner in Class "B" for children was Hilda Riley, Centre School, Oshawa, $2.

TRANSPORTED THROUGH CITY

NELSON, B.C., June 18. (C.P.)—Thirty seven members of the Sons of Freedom sect of Doukhobors, on a march from Porto Rico to some unannounced destination beyond Nelson, were not permitted to enter this city on foot, Tuesday. Instead they were placed in trucks and under the surveilance of provincial and city police were quickly driven through side streets to the other end of the city and deposited on the road which leads to Brilliant and other Doukhobor centres.

CLAUSE IN BUDGET PASSES

LONDON, June 18. (C.P.) — After having been tied up for more than 21 hours in a wrangle over the Finance Bill the House of Commons adjourned at noon to-day with the passage of a clause of the budget for which Right Hon. Philip Snowden, Chancellor of the Exchequer, had been struggling with his characteristic grimness and determination. The vote on the clause was 222 to 90.

Premier Ferguson Is 60 Years Old

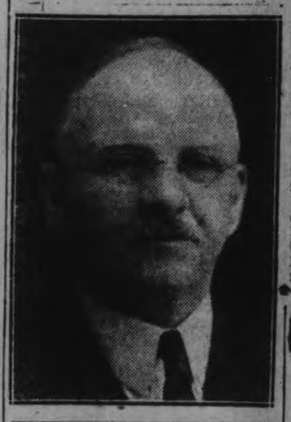

HON. G. HOWARD FERGUSON.

Revigorated after a brief holiday, Premier Ferguson returned to his office in Toronto to-day, to be greeted with hundreds of congratulatory messages upon his sixtieth birthday. Messages were received from all parts of the Dominion.

"Feeling very fit," smiled the Premier,

As to the report that he might retire upon his sixtieth birthday, Premier Ferguson greeted it with his best political smile. "We do not measure age by years," observed Premier Ferguson. "One's age is determined by his outlook on life and his spirit. Measured by that standard, I have not yet reached thirty-five."

YOUR INVESTMENTS

by
R. M. DIXON, B.A.
District Representative of
BICKLE, CLARKE & CO., LTD.
330 Bay Street, Toronto
INVESTMENT SECURITIES

ARTICLE XLIX.

Q.—Given three industrial companies as follows:

	Bonded Debt	Pref. Stock	Com. Stock	Cur't. Assets	Cur't. Liab.
(a)	$20	$20	$15	$40	$30
(b)	15	20	10	30	20
(c)	10	15	15	35	15

Terms in millions.

Other things being equal, which is the safest and which the poorest?

The safety company is (c) the last one, and the poorest one is (a) the first one. When we consider the working capital for each one, we obtain for (a) $10,000,000; (b) 10,000,000; (c) 20,000,000.

The bonded debt is (a) $20,000,000; (b) 15,000,000; (c) 10,000,000.

In the case of (c) the working capital is equal to twice the funded debt, but in the case of (a) it is equal to one-half of it. (c) company could pay off its funded debt and still have $10,000,000 left as working capital. (b) would have only $5,000,000 left.

The bond holders of (c) company would fare the best, then comes (b) company and lastly (a).

Similarly with the preferred shareholders. "(c)" company has less preferred shares outstanding and this would give more assets per share, than they would otherwise have. Similarly with the common shareholders. Although (b) company has fewer common shares outstanding, its bonded debt is heavier and its working capital less and it would for this reason be inferior to (c) company.

The stock holders are only provided for after the bondholders, in the case of the dissolution of a company and so the rating for the bondholders and stock holders is as above.

COMMUNISTS RAID BUS INJURING THREE BY BULLETS

BERLIN, June 18.—(C.P.)— Three persons were wounded seriously by bullets and a fourth, a girl, injured by a rock, when Communists ambushed an autobus travelling its regular post-midnight route through the northern outskirts of Berlin to-day.

A volley of shts was fired and rocks hurled at the bus and its fifteen occupants, most of whom were Fascists, were thown into a panic inside. When police arrived and helped the victims to hospitals they found the assailants had disappeared.

ODDFELLOWS MEET IN TORONTO

TORONTO, One., June 18.—(C.P.)—Grand Encampment affairs made the chief business at the Oddfellows' Grand Lodge of Ontario convention here yesterday. All sessions were held behind closed doors. Interest centred in the election of officers, there being several aspirants for the vacancy created by the retirement of August Kudoba. George J. Moore, of Midland, Ont., was chosen successor.

Softball Notes.

Softball Fixture Called Off

For the first time this season, a City Softball League fixture has had to be called off on account of the rain. The game, one which promised to hold more than usual interest, owing to the equally good showing made by both participating teams, the Belmont Club and Harrisons, will be played off at some later time, the date of which has not yet been definately fixed.

Uncommon Sense
By John Blake

IF IT ISN'T INTERESTING, IT ISN'T NEW

I know that moralists and other solemn people insist that the younger generation pays too much attention to what is going on in the world to-day, and too little to what has been done in the past.

But human beings are more naturally interested in what is before their eyes than they are in what they have only heard about second hand.

Let this newspaper print, day after day, the history of Caesar's invasion of Britain, or Napoleon's campaigns, or the life history of the dinosaur as far as recorded by science, and readers would soon protest.

The interest of people in anything is in proportion to the freshness of the subject.

I believe in reading the classics, but I believe also in reading all the new books that are worth reading, and there are many of them.

I am strong for Shakespeare's plays, but plays which deal with the present day and with the ideas and behavior of living men and women are the plays that have the widest popular appeal.

To say that this is a foolish and frivolous age, which produces nothing worth while, is arrant nonsense.

Every age has had its long forgotten foolishness and frivolity, but the worthwhile things it has produced have lived.

Much that this age is producing will live, too. And pending the judgment of posterity on its value, it is natural that our greatest interest should be in what is going on around us.

That is why newspapers are more widely read than books published a hundred or even ten years ago.

To present the human race as it is to-day, with all its virtues and all its follies, with its work and its play, is a newspaper's job.

Now and then some wiseacre cried out that the newspapers print too much crime news. But the same wiseacre can be counted on to read crime stories as avidly as anybody else.

And if the existence of crime was not called to public attention the criminals would be more successful.

Everything that is happening cannot be told. But everything that arouses the human mind can and should be told.

The day in which people are living is more important to them than any other day in history.

Books, and plays which deal with that day will always be the most interesting. (Copyright 1930, by the Bell Syn., Inc.)

ROOSEVELT AGROUND

NEW YORK, June 18. — (C.P.) — The liner President Roosevelt went aground early to-day on Robins' reef in New York harbor, three-quarters of a mile north of St. George, Staten Island.

The reef, a little more than three miles south of the lower tip of Manhattan Island, lies close to the channel followed by incoming liners, and vessels have frequently run aground in the mud bank.

Five tugs were sent to attempt to free the President Roosevelt.

LIQUIDATION CONTINUES ON MINE MARKET

Nearly Every Issue on the Board Drops to New Lows For Year.

NORANDA DROPS $3.

Sudbury Basin and Sherritt-Gordon Among Stocks to Feel Pressure.

TORONTO, Ont., June 18.—(C.P.)—Liquidation was continued on the Standard Stock and Mining Exchange today bringing down nearly every stock on the board. As it was, several issues made ne wlows for the year, and outstanding among these was Noranda Mines, which dropped $3, on the day, to $20. The previous low for the year was $23. At the low mark for the morning the stock gave no indication of holding up.

Lindsleys were under pressure and two of the group, Sudbury Basin and Sherritt Gordon, made new lows. Sudbury at 1.65 was off 25, while Sherritt lost 20, to 1.40.

Dome was the only high-priced gold to make a gain, up 10, at $8.75, Lake Shore was off 50 at $20.50. Wright Hargreaves 18, at $1.80 and Hollingers 45, at $5.56.

Losses in the oil group were not as large as yesterday, but were still enough to depress the group.

LEADER'S WIFE SERIOUSLY ILL.

WOODSTOCK, N.B., June 18. — (C.P.).—Mrs. Wendell P. Jones, wife of the leader of the Provincial Opposition, suffered a severe stroke of paralysis at her home here yesterday and her condition to-day is serious. The Opposition leader, who has been campaigning around the province in the interest of his party, is on his way home this afternoon.

HEPBURN NOMINATED

ST. THOMAS, Ont., June 18. (C.P.) Mitchell F. Hepburn, former Liberal member in the last parliament, was the unanimous choice last night to carry the standard of the party in the Dominion elections for the riding of West Elgin. His opponent will be J. Dowler, Conservative.

BETTERS WORLD MARK

SEATTLE, Wash., June 18. (C.P.)—Helene Madison, Seattle swimming marvel, bettered the world's 300 meter record for women here last night, covering the distance in three minutes 59.5 seconds. The present official record is 4 minutes 8 seconds, held by Martha Norelius of New York.

LINER PULLED OFF REEF.

NEW YORK, N.Y., June 18 (C.P.).—The liner President Roosevelt of the United States Lines went aground in the mud and silt of Robbin's Reef in New York harbor this morning, but tugs pulled her loose in less than two hours and she continued to her pier.

Two Stars of the Cinder Path

The photograph reproduced above shows two young stars of the cinder path shaking hands, in Misses Mildred Frizzell of the Toronto Ladies' Club on the left, and the serious youngster on the right is Miss Elsie Proctor of Ottawa, the girl who has beaten the best in the junior ranks of sprinters. Miss Proctor will be 16 next week and will move up to intermediate competition for the Canadian championships, while the Toronto girl is only 14 and will just be eligible for the Los Angeles Olympics when 1932 rolls around.

OMEMEE

Mr. and Mrs. W. Montgomery and family of Peterborough spent Sunday with Mrs. Montgomery's parents, Mr. and Mrs. Leith Laidley.

Mrs. J. Wylie and son of Toronto passed through town on Sunday on their way to their cottage at Thurstonia.

Mrs. Lewis Adams and sister of Toronto spent Sunday with Mr. and Mrs. R. J. Adams.

Messrs T. Newman, R J. Adams, G. Newman, W. G. Stephenson, R. J. Cornwall, S. Carew were among the many who attended the Liberal-Conservative convention in Lindsay on Thursday

Mr. allan Adams left this week for Stouffville.

$95,000
City of Peterborough
5% BONDS
Due June 30th, 1940

Principal and half-yearly interest (June 30th and December 30th) payable in Peterborough. Denominations: $1000 and $500 Registerable as to Principal.

These Bonds at the present price level offer an attractive medium for conservative investment providing a substantial income return.

Price:
100 and interest yielding 5%

Wood, Gundy & Company
Limited

36 King St., W.
Toronto
Telephone, Elgin 4321

Local Representative
E. S. Johnston
Empress Hotel

4d-146-1932

The complete guide-book

If YOU'VE been a tourist in foreign lands, you've probably come to have a high regard for one or another of the standard guide-books. Surrounded by strange scenes, strange names, and with your time limited, you have turned with relief to any volume which tells you on good authority where to go and what to do.

Consider your ordinary shopping tours in the same light. Without an up-to-date guide-book of merchandise appearing daily within the pages of this newspaper, your most casual trip to the stores would be more or less like a ramble in foreign countries.

We're speaking of the advertisements, of course. If it weren't for the advertisements you would be a stranger in the market, surrounded by strange names, strange brands. Buying would be guessing, unless you tested every article you wanted before you bought it.

As it is, you can make up your shopping list in a few minutes, and buy with confidence instead of suspicion — knowing what you're getting — knowing that consistently advertised goods must maintain standard quality.

Take full advantage of the great guide-book of this modern age . . . read the advertisements every day

COUNTY COUNCIL SEEKS RELIEF FROM OLD AGE PENSION COSTS

Asks Government to Abolish 20 Per Cent. Assessment on Municipalities.

AMENDMENT BEATEN.

A resolution asking the Ontario Government to abolish the requirement of 20 per cent. of the Old Age Pension costs from the counties was passed by the Legislation committee of the Peterborough County Council in session at the Court House this morning. The resolution asks further that in the event of such a change the local pension boards be allowed to remain with the counties responsible for their maintenance.

The motion for the resolution was made by Councillor C. S. Tanner of Lakefield and seconded by H. B. Parker of Harvey.

An amendment to the motion asking the government to reduce the county's share in the Old Age Pension costs to 10 per cent. was defeated. It was proposed by W. E. Waterman (North Monaghan).

The question was brought up when a resolution in regard to the Old Age Pension costs passed by the council of the United Counties of Northumberland and Durham, was brought to the attention of the attention of the council. The Northumberland and Durham resolution asks for the abolishment of the 20 per cent requirement unconditionally.

In the discussion which took place, Reeve F. D. McIntyre of Otonabee contended that, if the Government paid the full 50 per cent of the pension costs to match the 50 per cent paid by the Federal government, more pension money would come into the county. John Clark disaggreed saying that it would be poor policy to try and get more pension money into the county than absolutely necessary.

Better For County

"I think the less pensioners we have the better it will be for the county.

Warden Hawthorne suggested that there would be no chance of getting the government to take over the entire 50 per cent and that it might be good policy to ask that the counties' share be reduced to 10 per cent.

Fear was expressed by some of the councillors that if the government paid the entire 50 per cent it would take the control of the local pension boards away from the counties.

SUBURBAN HEIGHTS By GLUYAS WILLIAMS

Premier King Blames Ontario For Hold-up in St. Lawrence Plan

PREMIER ACCEPTS CHALLENGE OF FERGUSON, ABLY DEFENDS POLICY ON UNEMPLOYMENT

(Continued from page one.)

Conservative leader to task for his statement "Canada first and the British Empire second."

Introduces Premier.

The qualifications of Mr. Duffus were outlined by Hon. G. N. Gordon, K.C., who pointed out that the Liberal standard bearer had been an active alderman, mayor of the city and had given unstintingly of his time and energy to the service of the community.

Mr. Gordon ridiculed any suggestion that the Conservatives would be successful in the election. "Mr. Bennett needs 35 more members than he has, and he can't get them," he stated emphatically. "You will notice that the Conservative leader opened his campaign among the tombstones in Queen's Park and when he winds up he will still be among the tombstones.

"You will notice," he continued, "that three Conservatives voted for the Dunning budget and here in Peterborough we have an example in J. H. Burnham, a former Conservative member, who appears to be now a follower of the premier."

Mr. Gordon stated that the Premier's visit augured well, since on each of his previous visits here the Liberal candidate had won in the local field. He declared that Mr. King had taken office when Canada was in a deep business depression but he had raised the country to a new crest of prosperity never before enjoyed.

Seldom in the history of Peterborough has a soloist made such an impression on an audience as did Mrs. Dorothy Allan Park when she sang "Land of Hope and Glory" before the thousands which thronged the huge auditorium. Applause rang through the building. She was accompanied by Mrs. Fred Green, and both artists were presented with a large bouquet of flowers.

Premier's Address.

"I ask you to look upon my record, even to the time when I was a boy and to note the things I was interested in; to my work when at the University of Toronto in relation to the industrial problems of the land; to the first project in which I was vitally interested, the suppression of the sweating system in Canada, and the Fair Wage resolution in the House of Commons.

"One of the first positions I held was as editor of the Labour Gazette and later I was Deputy Minister of the Department of Labour. In that position, I was interested for many years in all the problems that affect the working man and woman, as I was when first Minister of Labour under Sir Wilfred Laurier.

"When Sir Henry Thornton came to see me about taking over the Canadian National Railways, I laid down to him one condition and that was that he must see that pension rights should be restored to those men of the railway who had been deprived of them some years before.

"As Prime Minister, many problems in regard to labour have had my earnest attention, and, in all modesty, I would like to refer you to my four-hundred page book entitled "Labour and Industry and Humanity", and ask you whether the writer of that book could ever be unsympathetic toward the troubles of those who earn their bread by labour and by the sweat of their brows.

"I can never forget some of the words spoken by my grandfather, when he said: "Well may I love the poor and greatly may I esteem the humble and the lowly. For poverty and adversity were my nurses and in youth want and misery were my friends."

"As long as I live, so long will I do what I can to help those who suffer and who toil."

It was an impassioned and sincere ending that closed an address of over two hours last night at the Armories, when Premier King expounded to his listeners, numbering in the thousands, some of the difficulties and the problems which beset the path of the leader of a huge country. Holding his hearers spellbound, he told them of his doctrine of good-will as a means of settling amicably the differences that exist between province and province and between this Dominion of Canada and the land that lies to the south. He explained the manner in which the solution of the St. Lawrence Waterways question was being approached and outlined some of the ramifications of problems that would tend toward the disruption of such a mighty land as Canada, if allowed to gather momentum from the differences introduced by rival political elements, each striving for its own personal good and forgetting the good of the nation, as a whole.

Two New Elements.

The St. Lawrence Waterways question and the problem of unemployment were new elements introduced into the Premier's speech last night, the questions cared for in his Brantford speech being outlined at some length also, from a different angle. The marvellous vitality and mental resistance of the Prime Minister were demonstrated perhaps more fully than usual in his speech here last night. After the ordeal of delivering his lengthy address the evening before, he appeared to be fresh and vigorous and his conclusion of his speech here was one of the most brilliant efforts ever staged in the big Armories, where the Prime Minister, according to his own recollection, spoke first to a Peterborough audience, on the occasion of his visit here, many years ago, with Sir Wilfred Laurier. It was the impassioned and virile speech of a man who has a broad vision of the needs of the land he cares for and who sees the inner workings of the minds of its people, its friends, its competitors and its enemies.

The Premier alluded to the many kindnesses received during his visits here and thanked severally all who had assisted him. He spoke especially of the kindness of Mayor Denne in going to the station to welcome him.

"Mayor Denne offered me the freedom of the city and anything else that I wanted. I would like to ask him to give me Mr. Duffus as the new member on July 28th and then I will be quite satisfied with his offer."

Speaking of the presence on the platform of two of his old confreres in Parliament, Mr. Hall and Mr. Gordon, the Prime Minister spoke of the opportunities of meeting worthwhile people and the bonds of friendship engendered in the halls of Parliament. He also spoke with interest of the presence at the meeting last night of Mr. Peck and recommended to the latter, humorously, the change of heart which had lately effected his predecessor in office, saying that Mr. Peck's conversion to the Liberal ranks would make him (Mr. Peck) the happiest man alive.

He also expressed the gratitude of the Liberal party to Mrs. Skaith, the feminine speaker of the evening, for the splendid work she was doing and for the inspiration which the 20th Century Liberal Club, a group of young men and women between the ages of twenty-one and thirty, gave to the seniors of the party. He recommended to the young people in his audience aspirations toward noble ideals directed toward the love of country.

"Let me beg you young people tonight to listen to Mrs. Skaith's description of the difference between Conservatism and Liberalism," he said. "I don't think that Conservatives are all wrong. But I think that Tories are all wrong. They represent the worst form of Conservatism. And you will note that Conservatives always tack on the "Liberal" to their name when they publish it in print.

"Youth looks forward to the best that is in the future. Let me ask you young people to join this procession of Liberalism that marches forward in the fight that has prevailed through the centuries, to battle for a greater freedom for a larger number of mankind, to widen the doors of opportunity for their fellow-creatures in the land."

Vital Issues.

"There are two or three important matters which were not considered last night," said the Prime Minister. "The vital issues were touched upon; the policies which will govern this country for the next four or five years; our representation at the Imperial Conference, and the matters dealt with in the Budget—these are vital issues.

"It was Mr. Bennett who suggested that no Government should be represented at the Imperial Conference without a mandate from the people. I am going to hold him to his words in that regard. He has not said who will be sent to that Conference if his party is returned. I told him last night who would go if the Liberals are once more in power.

"Now you must ask yourselves whether or not the great steps we have taken in this Empire through co-operation and goodwill are to be continued or whether we will govern ourselves by Mr. Bennett's suggestions, who has said that trade should be a matter of bargaining and exacting something in return, that we must blast our way into the trade we are seeking.

"But no one has ever succeeded in getting customers by force and no one has ever succeeded in dealing with another country by wrestling with it and treating it as an enemy. There should instead be a process of good will and a process of co-operation. In dealing with our own kith and kin, it is necessary to lay down what bargains shall be made? What would you think of New Zealand and Australia, for instance, if they came to us and said that we must alter our laws to suit them? Canada has the right to make her own laws and to manage her own affairs but she has not the right to try to change the laws of other lands.

"The more I have to do with public life, the less I am concerned with the names of things and the more I am concerned with the attitude of co-operation and friendliness in dealing with other people and nations.

"You realize that today is a history-making day in the affairs of Canada and the British Empire. At midnight tonight there goes into effect the legislation which the president of the United States ratified today when he signed the new tariff bill.

"For several years the United States has been considering this tariff policy. We learned what the United States was doing and we said to them, in effect, that any changes so made by them might necessitate our taking a point of view that might not be so pleasant for them. In other words, we made it plain that, while we wanted to trade with them on a friendly basis, if possible, that if they imposed certain tariff difficulties upon us, that we were quite justified in seeking other markets for our products and that the Empire would naturally get the preference in such a search.

"There is nothing so complex as a Tariff unless it be a railway schedule of rates. In order to meet the situation which we foresaw, we established in Ottawa a Tariff Board on which were represented many interests, including those of agriculture and the consuming interests. Its duty was to investigate every source which might give it information along tariff lines, but its duty was also only to act in an advisory capacity.

A "Hasty" Budget.

"We are today being told by Mr. Bennett that this Budget was something hastily conceived and brought down for election purposes. That is not true. This Budget is the outcome of the most careful thought and study on the part of experts, during the past year and a half. It was the result of investigations made so that the country might be in a position to act in the right way when the threatened change should come into effect We made it quite plain over a year ago that we were interested in these matters.

"But public men must be careful in their relations to international problems. A considerable measure of restraint is necessary and so the late Mr. Robb, in announcing his budget a year ago, made known the Government's intention along this line, in as mild a way as possible. Last year in Western Canada, I spoke at Winnipeg with regard to the Government's attitude along this line. Dr. Manion, in the House, had counselled a red-blooded attitude in the matter, but we felt that a cool-headed attitude would be much more to the point. He said that the House was ready to sit throughout the whole year, if necessary, to properly consider the problem. That would have meant that for a year and half the House would be sitting continually, still holding this red-blooded attitude, and waiting for this very day to see the end of their session, because it was only to-day that the bill was signed." The Premier quoted from his Winnipeg speech last November, along this line, concluding with the words:

"There should be in Canada the closest co-operation between all parties in seeking within the Empire new markets to replace those that may be lost elsewhere and to place within the Empire at home and abroad as many of the purchases now given to any countries that penalize our trade, as may be transferred without penalizing Canadians."

Another issue which the Premier here touched upon was the matter of prohibiting the exportation of Canadian liquor which was destined for the United States.

"The United States passed a law prohibiting the sale of liquor in that country and we, looking into this question, found that men employed in the detestable business of rum-running were succeeding only through the co-operation of Canadian Government officials, for it was possible to put Canadian liquor on the train at the border only through the issuance of clearance papers on this side. What might have happened in the way of serious catastrophe through such defiance of the laws of another country? Suppose a vessel employed for such a purpose had been sunk and lives lost while our Government officials were a party to the traffic? We knew that we were facing the matter of changed tariff legislation in this country and therefore it behooved us to be doubly careful and to deal honestly and squarely with the American Government in this matter.

'But of course the real reason for our action lay in the business itself. There is not a person in this audience who would stand up and say they wished the government of this country to side with the rum-runners in violating the laws of another country."

St. Lawrence Waterways.

The Premier here adverted to the question of the St. Lawrence Waterways as another contentious matter, not so much between other countries, as between province and province in our land.

In considering this issue, he harked back to the matter of natural resources and the manner in which the Liberal government had sought, throughout its tenure of office, to satisfy the just claims of the western provinces in this regard. Settlements had been made that were fully satisfactory to provinces governed by Conservative and Progressive parties, by a Liberal Government intent on preserving at all times the unity and harmony of the Dominion. In dealing with the Western provinces and also the Maritimes, questions had been settled in a statesmanlike manner. Differences had been adjusted after minute investigations had been made of Provincial claims and these settlements, as he had said, had proved satisfactory, even to rival Governments in the several provinces interested.

With regard to the St. Lawrence Waterways issue, it had been discovered to be a matter involving problems of an economic, financial and engineering type. The Canadian interests preferred a different type of construction to the American interests involved and international issues were at stake.

But the main question was the one in which the provinces were involved, and had to do with the question of ownership of the power generated by navigation of the St. Lawrence River. The matter had been referred to the Supreme Court of Canada, which, after consideration, could only decide that it found it impossible to define clearly a matter concerned with such abstract questions.

Finally, conferences beginning January 24 to reach a practical basis of agreement regarding the development of water power in navigable waters were held. A memorandum setting forth the policy which the Dominion Government is prepared to adopt as a basis of agreement with the provinces, without prejudice to the legal rights of the parties, was drawn up and was read by the Premier as follows:

"Where a province desires to undertake power development in navigable waters, its right to do so shall be recognized, conditional on the provision of the necessary navigation requirements.

"Should the Dominion Government at any time undertake or authorize the construction of any canal or other work for the improvement of navigation, it would be prepared to make available to an approved provincial agency the surplus water power developed, beyond that needed for the operation of locks and purposes of navigation, on a basis equivalent to that which would govern if the provincial agency had itself undertaken the work as a power development scheme.

(3) "In either case, should the use of Dominion or Provincial property be required or the riparian or other property rights of the Dominion or province be interfered with or affected the acquisition of such property, or the authority to interfere with or affect such rights, could be made the subject of a special agreement in the particular circumstances of each case.

But this policy was not accepted by either province, and the matter still remains in abeyance, in consequence of the difficulties in reaching an agreement on this issue.

Proper Atmosphere.

"I don't think," said the Premier, "that within the past two years there was any time in which the Government could have worked out a satisfactory agreement with the United States. There has to be a proper atmosphere for such things, and this was lacking. But after the 28th of July, I hope there will be no obstacles in the way of the governments getting together."

Going on to speak of the unemployment issue, the second new element introduced into last night's speech, Premier King remarked on the capital which the Conservatives were making of this for political purposes, and deplored their attitude in so using such a matter, which would be sure to redound to the discredit of their own land. He also said that the unemployment question in Canada was not nearly on a par with that in the United States, or in Great Britain, and spoke of a projected conference of many elements in the question, which would serve to investigate the matter to the fullest.

"Mr. Bennett has been saying a great deal of conditions of unemployment in Canada, during the course of the last few months. I have no complaint to make of the attention he has directed to this great economic problem, but I do object most strenuously to the manner in which he has exaggerated it out of all proportion, and to his attempt to convey the impression that the present unemployment in Canada is due to any neglect or failure upon the part of the present administration.

"As is well known by all students of economic conditions, the world is now passing through a period of price dislocation, following the recent financial crisis from stock markets. In some countries this price dislocation has led to a pronounced industrial depression and to widespread unemployment. It would be unreasonable to expect that Canada could remain entirely free from the effects of a situation which is universal in its application. At the same time, Mr. Bennett is perfectly aware that no country in the world has suffered less from the present depression that this Dominion and, were it not for his desire to exploit unemployment for political purposes, he would, I think, as a Canadian, be proud to acknowledge and to assert that there could have been no greater tribute to the stability of our industrial and commercial foundations of our prosperity, than the manner in which we have met the slackness of business which has taken place within the recent months.

"I make this statement without any reservation, that no country in the world has come through the recent financial crisis, with more creditable showing than Canada. This is not merely the testimony of Government officials, but it is the unanimous verdict of presidents and general managers of financial institutions and the heads of investment houses whose business it is to study comparative statistics of trade and industry.

"Before leaving Ottawa a few days ago, I asked the Bureau of Statistics to prepare for me a statement dealing with the position in this country with respect to employment and unemployment during the recent years. The Bureau of Statistics collect monthly reports on the number of employees of over 7,000 firms who employed, on May 1st, 1930, some 976,000 persons. These statistics have been collected monthly since 1921 and are expressed as index numbers with the average for the calendar year 1926, taken as 100. I should like to point out to Mr. Bennett that for every 88 persons employed in these industries when the last Conservative government was in office, there were 119 persons employed in the year 1929. I should like further to point out that, for every 85 persons employed in April 1921, there were over 111 employed in April 1930. In other words, during the period of this administration in this country, employment in these manufacturing industries has increased by 30 per cent., while the population of the country has only increased at the rate of 15 per cent. These are figures in which Canadians should take the greatest pride, while realizing to the full, the necessity of meeting the existing conditions of unemployment, this evidence of stability should give us cause for faith and confidence in the sound and unassailable economic structure of our country."

Railway Men Involved

When Sir Henry Thornton came to him last year, declared the speaker, and told him that he must either allow a large number of the railway men in his employ to be removed from their positions, in order that the surplus of the company might not be lowered to too large a degree, the Premier said that he asked Sir Henry to retain the men and that he would take the responsibility for the deficit if any, in the House. This was done and many men who might otherwise have been added to the ranks of the unemployed were retained in their positions.

Referring to the attitude of Premier Ferguson toward what he termed Premier King's "five cent" speech, the latter went on to give figures showing just how much money had been paid, during the administration of the Liberal Government, into the coffers of the province of Ontario alone.

The itemized list included the following: Subsidies to the province of Ontario during the years from 1922 to 1930; $21,140,893; to Highways: $4,550,935; for agricultural construction: $590,304; for Technical education: $2,400,024; for unemployed offices; $519,411; for unemployed relief: $565,446; for eradication of certain diseases: $336,938; for Old Age Pensions: $1,127,844. The total reached the sum of $31,231,805 "paid to a province with a Tory government".

"And this is not all", asserted the Premier going on to give further figures not included: For unemployment relief for overseas men: $1,986,773 and for War pensions: $96,865,940, or a grand total in the eight years of 130 million dollars.

To the provinces as a whole subsidies of 99 millions had been paid from the Federal coffers, realized from the taxes of the people; with special subsidies of $4,800,000; highways, 16 millions; agricultural construction, 2 millions; technical education, 7 millions; school debt amortization, $133,000; unemployment relief; $1,337,000; eradication of disease; 1 million; old age pensions, $3,700,000; war relief, $1,874,000; Pensions, $3,858,000. Total: $373,000,000.

"And that is your money", declared the Premier. "For it is gathered from the taxes paid into Federal coffers by the people of the Dominion. I did not feel justified, in the fact of such payments to the different provinces as I have just outlined, in going any farther with disbursements. Premier Ferguson has brought this matter to the public platform, but Premier Ferguson should learn that the people of this province expect him to attend to his own business, just as they expect me to attend to mine."

The Premier concluded his speech with the words quoted in the opening paragraphs, and closed it to the sound of deafening applause from the audience. Three cheers for the King were followed by another trio and a tiger for Premier King.

RECORD FISH CATCH MADE AT HASTINGS

Numerous Complaints Heard Against Ban Forbidding Sunday Fishing From Bridge.

HASTINGS, June 18.—(Examiner Correspondence).—The fishing season is in full swing at Hastings at the present judging from the luck of a party of fisherman from Toronto had here over the week end, getting seven pickerel with a total weight of 59 pounds, which will take some beating.

Numerous complaints were heard on Sunday from visiting fishermen as well as some of the citizens on the ban that is placed on Sunday fishing on the bridge and dam. Several of the tourists that come to Hastings are Toronto people who come down for a little fishing over the week end and if this is stopped Hastings will certainly be marked off their list.

JUNE SESSION OF COUNTY COUNCIL OPENED IN CITY

(Continued from page one.)

demands are responsible to a great extent. As a result of not being familiar with the demands, levies were set too low to meet new obligations in 1929.

"From a county legislation standpoint your taxes have not increased. You must bear in mind that the following demands are fixed by statute, namely: administration of justice, schools, Provincial highways, municipal indigents, mothers' allowances and old age pensions. The last three are new obligations and to make an estimate prior to the present time was very much a matter of conjecture hence rates too low were struck. The chairman has taken the trouble to itemize each claim and in his set out will show the different demands with the mill rate and the amount required for each set opposite to each. I would suggest that the Local Tax Bills be sent out as explanatory.

Roads and Bridges

"The chairman of the Roads and Bridges will explain to you the delay in action with regard to the Lock's and Bensfort bridges and will also state what was recommended with regard to other bridges or roads. His report can only be verbal now followed at the Fall session with a written report. Other chairmen will kindly transmit the matters in their hands to the council.

"It is very gratifying to note the improvement in the county and suburban-area roads and the commissions and road superintendent will, no doubt, have the endorsement of this council in regard to the amount of good work accomplished with the money placed at their disposal.

"All appreciate the material progress of our nation and, due to her great resources and aggressiveness of her people, she is returning to normal conditions more speedily than any other nation that was involved in the World War.

He concluded, "I again thank you for the honor you conferred on me and for the confidence so placed and I can assure you that the undivided support I have received from all has made my duties not only light but of a pleasant character. Any credit is all yours and I trust that the County will progress in the future as she has done in the past."

New Correspondence.

The new correspondence was dealt with after Mr. Hawthorne's address. A communication from the Department of Education notifying the council that after July 1 the County would be relieved of the salary and all expenses of the county public school inspector in accordance with the Provincial Public School Act, was received. The letter stated that the Government hoped to equalize the work of the inspectors more readily under such a system than under the county form of administration.

A communication from Richard Lees stating his withdrawal from the position of county public school inspector when his term comes to an end this year, was received. Mr. Lees has held the position for 25 years.

A petition from motorists and taxpayers at Young's Point asking that the Lakefield—Young's Point road be maintained to allow free traffic in winter, was read. Also a resolution from the Peterborough City Council asking for assistance in improvement of the River Road from Peterborough to Lakefield, was read. No action was taken on the communications.

After hearing representatives of the Canadian General Insurance Company and the Globe Indemnity Company the council voted for the renewal of the contract for municipal insurance with the Canadian General Insurance Company again this year.

MARMORA

Mr. L. Hamel Cooke, B.A., of Stirling, was the preacher at St. Paul's on Sunday evening. He delivered a very interesting discourse upon "The Trinity."

The sale of furniture at the residence of the Misses McWilliams, attracted a large crowd on Saturday afternoon and good prices were realized.

Deloro juniors are playing an exhibition game of baseball with Sulphide on Thursday evening, on the former's ground.

Mrs. S. Osborne, has been in poor health for the past few days.

TEN/TEST
INSULATING BUILDING BOARD
TEN/TEST keeps your home at a comfortable, livable temperature, summer and winter. Makes big saving in fuel bills. Your architect, contractor or nearest TEN/TEST Insulation representative will supply full information.
INTERNATIONAL FIBRE BOARD LIMITED
111 Beaver Hall Hill - Montreal, Que.
TT37
Sold by
The Alfred McDonald Lumber Co., Ltd.
PETERBOROUGH, ONTARIO

Relieve BACKACHE with

LEADING IN SALES

because no owner has ever spent 1 cent for service....

"NOT one General Electric Refrigerator owner has ever spent a cent for service" . . . think what this means in complete owner satisfaction . . . in assured economy over the months and the years. Then you can readily understand why the *General Electric Refrigerator is leading all others in sales.*

Prove its advantages for yourself by inspecting a General Electric at our dealer's showrooms. Your attention will be directed to the distinguishing "on-top" unit that is hailed as the most outstanding contribution of science to modern refrigeration. In it, all the mechanism . . . together with a permanent supply of metal-protecting oil, is sealed air tight, in a dirt-rust-and moisture-proof steel casing. There are no fans, belts or stuffing-boxes to necessitate costly service. There is no installation problem here . . . just plug into a convenient light socket.

Your inspection will also reveal such advantages as extreme quietness . . . a sanitary porcelain chilling chamber . . . an *accessible* freezing regulator . . . and an all-steel cabinet with maximum food storage space. Most important of all, you will learn that it costs far less to own a General Electric Refrigerator. ER-180-C

Easy Terms Arranged

GENERAL ELECTRIC
ALL-STEEL REFRIGERATOR
The Watson Tire & Radio Supply Co.
Phone 968. - 444-446 George St., Peterborough.
Guaranteed by CANADIAN GENERAL ELECTRIC CO. Limited

GRAFTON & CO., Ltd.
CLOTHING MANUFACTURERS

ANNUAL JUNE SUIT SALE

At its very Height and Presenting
A Mammoth List of Specials for 3 Days

THURSDAY - FRIDAY - SATURDAY

The Greatest Value-Giving Event in Years. Extraordinary Price Reductions on the Finest Clothing obtainable. Everything is new this season, smart, up-to-date in every particular. Styles, sizes and colors to suit every man. Prices and values to suit every man's pocket.

Men's & Young Men's Suits

16.50 *for Suits Regularly Sold at $22.50*

18.50 *for Suits Regularly Sold at $25.00*

20.50 *for Suits Regularly Sold at $29.75*

GOLF KNICKERS
$5.50 QUALITY
Very effective patterns in good quality tweeds. Full generous cut on the most approved lines. High-grade tailoring. Good choice of patterns. Sizes 30 to 42 waist **3.98**

Men's TWEED TROUSERS
REGULAR $3.95—JUNE SALE PRICE
Good looking all-wool tweeds in medium shades. These Trousers are extra well made and can be depended on for real service. All sizes **2.85**

BOYS' SUBSTANTIAL SUITS

BOYS' 2-PANT COLLEGIATE SUITS
REGULAR $16.00
Here is another remarkable offering. Substantial tweeds and all-wool blue serge. Some of these Suits have two bloomers, some with one bloomer and one long, and others with two pairs of long trousers **9.98**

BOYS' 2-BLOOMER SUITS
6 to 14 Years
Suit consists of nice fitting coat with two pairs of well made bloomers. The ordinary selling price of these Suits is $7.50, so that here is a real saving **4.85**

BOYS' SUITS
FOR AGES 6 TO 14 YEARS
Remarkably low priced. Strongly made of serviceable tweeds in neat patterns, with two pair of bloomers **5.85**

BIG VALUES IN BOYS' KHAKI RIDING BREECHES
Just the thing for the camp, hike or picnic. Ages 6 to 18 years. Special, **98c**

MEN'S KHAKI TROUSERS
Good weight, fine twill khaki drill. These Trousers are well made, with strong drill pockets and have side, two hip and one watch pocket, belt loops and cuff bottoms. They are exceptional values. Sizes 30 to 42 waist.. **$1.25**

The Season's Newest Styles in Men's and Boys' Furnishings

TIES
OUR LEADER
Hundreds of beautiful patterns to choose from. All the latest designs and colorings. Especially priced for Thursday, Friday and Saturday, each.. **$1.00**

TIES FOR GENERAL WEAR
Big value at very small prices. Here is a 75c value for 50c. Large range of patterns. Priced at **50c**

A SPECIAL TIE VALUE
Just received, and covering an immense range of patterns and weaves. Priced at only **75c**

GRAFTONIA SHIRTS, $2.00
Canada's leading Shirt value. Neat cluster stripes in light and dark grounds, pin stripes and the collegiate stripes in new shades. Made with two separate collars or collar attached.

PULLOVER SWEATERS
Regular $5.00. A large range of all-over patterns in fancy color combinations and plain shades; also cru neck in black with monogram. Smart in appearance and a serviceable weight..... **$3.95**

GOLF SETS
Regular $6.00. In Pullover and Hose to match. Neat check designs. All-wool. For..... **$3.95**

WHITE HANDKERCHIEFS
Pure linen, full size, at a real bargain price. Regular 15c..... **10c**

STRAW HATS
All the smart shapes are here for your approval—Sailors, Leghorns, Collegiate Panamas and many others. High Hat quality and low down prices ..... **$1.00 to $3.50**

BOYS' TWEED BLOOMERS
For ages 8 to 14 years. Serviceable, hard wearing tweeds in greys, browns, etc. Governor fasteners at knees. Strong linings and pockets..... **98c**

BOYS' SAILOR SUITS
Boys' Blue Serge Sailor Pants, for ages 12 to 18. ..... **$2.98**

BOYS' KHAKI LONGS
For ages 6 to 18 years. Heavy weight khaki drill. Side, hip and watch pockets, belt loops, cuff bottoms. Pair..... **$1.00**

FLANNEL KNICKERS
Boys will be pleased with our cool Flannel Knickers. Smart looking and comfortable on a hot Summer day. Ages 4 to 11 years... **98c** and **$1.25**

KHAKI KNICKERS
A well made Knicker for play. Belt loops, 2 side, 1 hip pocket. Ages 4 to 12 years. Special..... **59c**

Boys' Wool Sweaters
For ages 6 to 16 years. All-wool fancy and plain knits. A large assortment of fancy patterns and plain shades **$1.49**

BOYS' COTTON JERSEYS
For ages 6 to 12 years. Navy with red trim; brown with gold trim..... **25c**

BATHING SUITS
For ages 6 to 14 years. Navy blue with red trim, with skirt..... **39c**

BROADCLOTH PYJAMAS
Regular $3.50. A special clearance of odd lines in fancy broadcloths. All sizes. In frog front styles. Suit..... **$1.49**

BALBRIGGAN COMBINATIONS
All styles—athletic, short sleeve, ankle length or short sleeve, knee length. Of good weight balbriggan and nicely tailored..... **75c**

SHIRTS AND DRAWERS, 45c

WORK SHIRTS, $1.00
Chambrays, indigos, oxfords, striped chambrays. All made in the well-known Grafton style.... **$1.00**

SILK AND WOOL SOX
Regular 50c values. Fancy pattern in plain shades of silk and wool. Wide variety of patterns and shades..... **3 for $1.00**

GRAD SHIRTS
Fine spring needle knit. Good fitting, nicely finished. Regular 50c..... **35c**

GRAD TRUNKS
Fancy broadcloth, with elastic insert. In a large range of patterns. Regular 75c..... **50c**

RAYON COMBINATIONS
Athletic style, of extra weight rayon, in peach, orchid and helio shades..... **$1.00**

BOYS' BLOUSES
For ages 6 to 14 years. Plain colors and fancy stripes, khaki. Full size. Collar attached. Each..... **50c, 68c, 75c**

BOYS' GOLF HOSE
Sizes 7 to 10½. Fancy overchecks and plain colors, with fancy cuffs..... **35c**

BOYS' WASH SUITS
For ages 3 to 6 years. Tommy Tucker style, in stripes and fancy checks..... **68c**

BOYS' RAINCAPES
For ages 8 to 14 years. Oilskin and Slicker Raincapes..... **$1.00**

Boys' Balbriggan Combinations
For ages 6 to 14 years. Buttonless athletic and short sleeve, knee length styles..... **39c**

BOYS' DRESS SHIRTS
For ages 12 to 14 years. Full size. Collar attached. Plain shades and fancy stripes..... **75c**

GOLF HOSE, $1.50
Regular $2.00. Imported English Golf Hose, plain and fancy patterns, in ribbed and plain weaves. Pair..... **$1.50**

GRAFTON & CO., LTD.

THE BIG STORE - - 379-381 GEORGE STREET

A Good Buy For You - A Good-Bye For Us

Thursday---Another Moving Day at Hall's

Good-Bye Thursday to Lots of Desirable Lines That Have Been Here Too Long

Good-Bye to Many Items of Higher-Priced Goods They'll Go Out at These Prices

Good-Bye Thursday to Everything We Don't Want They're Priced to Make Sure of a Move

GOOD-BYE
Little Frocks And Rompers
They're here in all colours, nicely made, well finished. Some of them worth as high as 75c. Print Dresses with panties to match, sizes 2 to 4. Rompers of fine broadcloth, sizes 1 and 2. .....
49c

GOOD-BYE
Willow Pattern Cups and Saucers
Sold in lots of six. Cups nicely made in kermesse shape. All-white, decorated with the well-known Willow pattern designs, produced in deep blue, on Cup and Saucer. They'll go out at .....
6 for 59c

GOOD-BYE
Girls' Linen Outing Knickers
They're cool, good wearing garments in plain ecru or patterned with plaids and checks. Sizes 10 and 12 only. They're worth $2.98, but they've been here too long and they're going Thursday at .....
$1.59

GOOD-BYE TO
Plain Coloured Hoover Dresses
Made from good wearing Everett shirting in blue, grey, rose, green, etc., trimmed with white collars. All medium sizes. They were good value at $1.00. Now they're going out at .....
79c

STRIPED AND PLAIN BLAZERS
Flannel Blazers for outing wear. Navy, red and mixed colourings. Just 10 of them. Clearing at... **98c**

RUBBER APRONS
Prettily patterned Aprons, made from strong rubberized print and trimmed with bows and straps of white colour..... **25c**

Good-Bye Odd Corsets And Corselettes Half Price Will Move You Out
We know you're all in good shape, perfect in every way and the best of your kind, but you've been with us too long and we're giving you a real chance to make friends with someone else.

Reg. $15.00 **7.50** Reg. $10.00 **5.00** Reg. $6.50 **3.25** Reg. $5.00 **2.50**

PLAIN AND PLEATED SKIRTS
These are fastened to cotton waists and are of silk crepe, silk and rayon mixtures or wool. Regular to $4.75, for **$2.98**

RUBBER APRONS
All in A-1 condition, desirable colours and good styles. They're worth up to $1.00. Going at **79c**

Good Bye Coloured Sheeting
We bought you in blue, rose, green and orchid colours knowing you were worth $1.20 the yard and thinking that Peterborough ladies would appreciate you even in mill ends at 98c. Evidently they don't know quality, and we're wishing a good-bye at **69c**

A Farewell to Voile Gowns
Made from fine, evenly woven voile in blue, Nile green, peach, pink, etc. Various styles. All trimmed with dainty lace. Actually worth $1.98 and $2.50. Thursday buyers can take their pick from the range at the reduced price, each **1.25**

Woods Silk Knickers
WORTH $1.98 TO $2.50—ON SALE THURSDAY
$1.49
Every pair is of the beautiful, dependable Woods quality. Several popular styles are included in the assortment. Some plain, others appliqued and trimmed with contrasting bands. Real value Thursday.

175 PAIRS OF
Children's Socks
A GOOD BUY
They were much higher in price and of various qualities. Lots of different colours in the group. All sizes except 7 and 7½. They're going out Thursday at, per pair .....
17c

Woods Silk Gowns
GOWNS ACTUALLY WORTH $2.98 AND $3.25
$1.95
Woods Silk Gowns in dainty pastel shades of pink, blue, maize, peach, etc. Trimmed with attractive touches of applique or contrasting bands of colour. You will want to buy them Thursday when you see them.

7 ONLY
Childrens Coats
$3.00
Sizes 4 and 5 only. Made from fancy tweeds and worth $5.90 and $6.25. A real chance for a small girl to get a smart looking Coat at an exceptionally low price.

Good Bye Old Friends in Mr. McIntyre's Dress Goods, Silks, Pretty Rayon Prints
COATING CORDS, FINE BOTANY FABRICS, ETC.
Aristocrats of the dress goods world for the making of summer coats, attractive good wearing dresses for children's wear, small boys' suits. They're real value ranges from $1.98 to $3.75 the yard. Lots of colours and hundreds of yards in the lot. They've come down and are going out at **$1.00**

13 ONLY
Childrens Coats
$1.50
These, too, are in sizes 4 and 5 only. Most of them in reefer style. Some of navy blue serge, others of mixed wool tweed. All well made. On sale Thursday.

Good Bye Forever to These Spring & Summer Coats
ALL GOOD STYLES, WELL TAILORED AND WORTH FROM $19.50 TO $25.00
We're reaching the end of the season. Here are 36 desirable Coats, some of navy wool Tricotine, but mostly made from prettily patterned wool Tweeds, in light weights. The assortment of styles gives you a good variety from which to make a choice. Sizes are from 16 to 40. Some fur trimmed. Just the type of garment for use when motoring, holidaying, or for general cool evening wear when away from home. **$10.00**

A GOOD-BYE TO 180 PAIRS OF
Thread Silk Stockings
WITH COMFORTABLE SEAMLESS FOOT
Well shaped Stockings which wear well and look well in wear. We have a big lot of them. They are not one of our regular lines, although in stock in many of the best colourings. They're going out Thursday, per pair **69c**

GOOD-BYE TO THESE
Women's Dresses
WORTH FROM $2.25 TO $3.50
Thursday only you may select at the special price Plain Craychene Frocks. Pretty fancy prints, some in dark foulard-like patterns. Short and long sleeved styles. Sizes 16 to 42. A clearing lot which won't last long at **1.98**

A QUICK GOOD-BYE TO
Cambrics, Shirtings, Voiles
EARLY COMERS WILL GET THEM
Whites, blues, pinks, mauves, etc., in cambrics, voiles, broadcloths, mulls, light and dark striped shirtings, khaki drills and plaid ginghams. All grouped at one clearing price. All odd lines—some a little soiled. Per yard **15c**

MILL ENDS BLACK SATEEN
Useful lengths of 30-inch Black Sateen in a quality which usually retails at 25c the yard. In these mill ends you can buy it Thursday at, per yard.... **14c**

UNBLEACHED BROADCLOTH
These, too, are mill ends. The cloth is fine, firm and good in wear. It may be dyed any colour, and represents a real saving at, per yard..... **17c**

ECRU LINEN RUNNERS
Good looking Runners in the usual deep ecru shade, ornamented with large appliqued pink and green flower on each end. Clearing at..... **40c**

ECRU LINEN TRAY CLOTHS
In oval shape, with scalloped edges, and decorated with flower designs worked in bright silks. Real value, each..... **30c**

36-INCH TOWELLINGS
These are worth 59c the yard. Of pure white huckaback with coloured border. So wide that half a yard makes the towel. Clearing, per yard.. **29c**

MILL ENDS WHITE LAWN
In a quality worth regularly about 39 cents the yard. We still have several yards left in stock—some a little soiled. We're clearing them at, per yard... **15c**

Telephone 1780

RICHARD HALL LIMITED

STORE HOURS 9 TO 5.30

TWEED

Mr. and Mrs. Clayton Gabourie and family of Oshawa are visiting Mr. and Mrs. James Gabourie.

Miss E. Bowlby, R.N., of New York is visiting her parents, Dr. and Mrs. Bowlby.

The Misses Pearl Pipe and Naida Boyd, of Ontario Hospital, Kingston, spent the week-end at home.

Mrs. Charles Porritt is attending the Eastern Star convention in Windsor.

Mrs. Leon Meraw and Miss Marie Meraw, of Detroit, are visiting at their home here.

Miss Mary Coughlin, of the high school staff left for her home in Toronto.

Mrs. Roxborough, of Toronto is visiting her mother, Mrs. M. Morton.

Miss Margaret Clair of the high school staff left for Toronto.

Miss Wilma Patterson is home for her holidays with her aunt, Mrs. Dales

Miss Russel Fawcett is spending the week-end with friends in Montreal.

Mr. and Mrs. John Kingston returned after spending a week with their son, Dr. Kingston, at Niagara Falls.

Mrs. Geraldi has returned to her home in Renfrew.

Mrs. Tom Sampson and daughter Hilda are visiting Miss Dewy.

Miss Bessie Donnelly, of Toronto, Normal is spending her holidays in the village.

Mr Gerald Casey, of Rochester is visiting his parents, Mr. and Mrs. P. Casey.

Mrs. D. Geehan and baby Joan, of North Bay are spending the summer with her parents, Mr. and Mrs. James Feeney.

Mr. J. Collins, of St. Michael's College, Toronto, is home for the holidays.

Mrs. Killoran, Mr. John Killoran and Miss Reges Killoran, of Earnsville spent Sunday with Mr. and Mrs. D. Haley.

Miss Patricia Hinch and Miss Allie Hinch, of Notre Dame convent, Kingston are home for the holidays.

Among those from Tweed who attended the Shriners' convention in Toronto were the Rev. W. L. Wright, Garnet Morton, Winston Gordon, Robert Elliott, George Lafontain and G. A. Melkiejohn.

DISTRICT NOTES

From Villages and Towns in District

BY CORRESPONDENTS OF THE EXAMINER

TRENT RIVER.

Sunday, June 22 is decoration day at Maple Grove Cemetery, when the members of the Oddfellows Lodge will decorate the graves of their departed brethren.

Owing to the decoration services on Sunday, afternoon church service will be held one hour earlier. The Rev. Mr. Bunn, of Springbrook will have charge of the services exchanging pulpits with the Rev. W. R. Archer. Sunday School will be withdrawn.

Mr and Mrs. Thomas Lloyd and son Donald, of Toronto spent the week-end at Isle of View.

Mr. and Mrs. Earl Fairbrother and son Richard left Monday for Toronto after spending the week-end at the Fairbrother cottage.

Mr. W. W. Redden and son Rufus spent Sunday in Peterborough. Mrs. Redden is undergoing treatment in Nicholls Hospital.

Mr and Mrs. Will Wight, of Peterborough were Sunday visitors at Cedar Isle.

Mr. and Mrs. James Cook, Mr. and Fred Cook, and Mr. and Mrs. Wilfred Cook attended the funeral on Monday afternoon of their cousin, the late Hugh McArthur whose death resulted from injuries received when his team of horses ran away.

Mr. and Msr. Addison Smith, of Wooler were visitors with Mr. and Mrs. James Cook.

Recent visitors with Mr. and Mrs. I. Lawson were: Mrs. May McGovern, Oshawa, Mr. and Mrs. G. Bovcrizer, Toronto, Miss Jean Rusaw, of Peterborough, Mr. Alex. Ferguson, of Peterborough, Mr. and Mrs. Fred Searles and Miss Olive Searles, of Halloway.

Mr. Harry Pollock of Havelock has purchased a lot from Mr. T. J. Brown, east of Algrada.

The Misses May and Anne Whibbs returned Saturday to Indian River, after spending the week at Athlone.

Mrs. Luck of Toronto, has purchased a lot from Mr. John Sedgwick, and intends to have a cottage erected.

Mrs. E. H. Fairbrother, Mr. and Mrs. Earl Fairbrother, and son Richard, and Miss Ada Doupe, arrived from Toronto on Saturday. Mrs. Fairbrother, Sr., and Miss Doupe will spend the season at the former's cottage.

LAKEFIELD.

The Hoosier II of Toronto, a very trim cruiser, passed through the village this week. It is the last word in comfort.

The Lakefield rink is being repainted this spring; the work is being done by Mr. Thomas Elliott, and presents a much improved appearance.

The Women's Institute is entertaining all the grandmothers of Lakefield and vicinity on Wednesday afternoon in the town hall, at 3 o'clock (D.S.T.)

The Ladies' Aid of Wesley United Church purpose holding a strawberry social on the church grounds on July 3 with an entertainment.

Mrs. Marling was in Peterborough on Monday.

Mrs. McDougal of Cleveland, is visiting her parents, Mr. and Mrs. H. J. Brown.

Miss Alice Dench was in Niagara Falls last week attending the graduating exercises at Loretta Abbey.

Mrs. Frank Gray of Peterborough, was in the village on Monday.

Recent visitors to Peterborough included: Mrs. Langley, Miss Reba Preston. Mrs. Porter, Mr. and Mrs. E. de C. Fletcher, Miss Duff, Mrs Creighton, Mrs. S. J. Gibson, Mrs. Dora McMillen, Mrs. Elmsley, Miss Dunne.

Mr. George Reid of Toronto, was in the village on Tuesday.

Mrs. Christina McKibbon is in St. Joseph's Hospital, Peterborough, for a few days' treatment.

Mrs. Thomas Cheyne, of Gore's Landing, is visiting her mother in the village.

MARMORA.

Despite the warm weather, Marmora Community Band practices are still being well attended, and the Saturday evening concerts on the main streets are being well patronized. The band has recently added to its repertoire of music and is now looking for the support of the village to erect the proposed band stand on Forsythe street. The band has been booked for the Dominion Day celebration at Bancroft.

WARSAW.

Those who attended the Women's Institute District meeting, held in Havelock, included, Mrs. H. Batten, Mrs. G. Weller, G. Douglas and Mrs. D. Miller.

Miss Leatha Kidd, daughter of Mr. and Mrs. Percy Kidd, Warsaw, who is only 12 years of age, is the youngest pupil at the Norwood High School. She returned home the first week in June. At her Easter examinations she wrote on nine subjects and passed in all, taking honors in five Consequently she did not need to write on those subjects in which she took honors. Writing on the other four she took honors in two.

Mrs. Honeywell, of Castleton, was in the village for a few days, being called here owing to the death of her aunt, Mrs. Robert Somers.

Mr. John Johnston of Rawdon, and Mrs. James Somers and her daughter, were in the village for a few days, owing to the illness and death of Mrs. Robert Somers.

Mrs. E. R. Hamblin is the guest of Mrs. Robert Payne.

Mrs. Nathan Bell was in the village on Friday afternoon

Mrs. George Taylor was in Lakefield for a few days with Mrs. George Payne.

NORWOOD.

Mr. and Mrs. Fred Clark, of Los Angeles, Cal., were guests at the home of Mr. Clark's brother, Mr. Alex Clark, and left on Monday for Montreal, from where they sail on the 19th for Europe.

Mr. J. A. Finley was in Toronto last week.

Mrs. Fox, of Oshawa is visiting her daughter, Mrs. McDermott.

Mrs. B. W. Squire is spending a few days in Toronto.

Mrs. Clark, of Peterborough is visiting her son Mr. Will Clark and other relatives in town.

Mr. and Mrs. J. R. Baskin and family motored to Toronto and Hamilton during the week-end.

Miss Violet Gallaher and Mrs. Annie Haines were home for Sunday!

Miss Isobel Ferguson who has been head checker at Loblaw's store, in Peterborough has been transferred to the St. Clair Avenue store in Toronto. Miss Madeline Ferguson accompanied her to the city and has secured a position.

The marriage was solmenized at the Anglican Church, Ridgeway, Ontario on Wednesday of Miss Grace Lindsay, of Ridgeway and Mr. John Baskin, of town.

CAVAN

Mrs. James Douglas has been the guest of her sister, Mrs. Robert Hootton of Fairmount for the past few days.

Mrs. R. M. Howden has returned home from a visit with her daughter, Mrs. Galbraith, in Detroit.

FRASERVILLE

The Rev. E. F. and Mrs. Swayne, the Misses Roberta Holden and Mildred Moncrief attended the Sunday School convention at Mount Pleasant on Wednesday afternoon, June 11.

Mr. and Mrs. Walter Moncrief, Miss Mae Moncrief and Messrs. Orville and Lloyd Moncrief were guests at the silver wedding anniversary of Mr. and Mrs. A. Potts, Manvers, on Saturday.

Miss Edna Snelgrove, of Bailieboro visited at the home of her parents, Mr. and Mrs. B. Snelgrove, on Sunday.

Mr. and Mrs. J. Solomon attended Fraserville Sunday School on Sunday morning.

Mr. and Mrs. D. W. Page, Bud and Teddy Page, of Toronto, and Mr. and Mrs. Leonard Moncrief, Lenore and Ethel Moncrief, of Ida were guests of Mr. and Mrs. R. Moncrief on Sunday.

Mr. and Mrs. J. Jackson and children of Omemee visited at the home of Mr. and Mrs. J. A. Carl on Sunday.

Miss Kathleen Waterman, of Peterborough is the guest of her sister, Mrs. Ray Finlay.

Miss A. Matchett spent the week-end the guest of her parents, Mr. and Mrs. S. Matchett, Otonabee.

Mr. and Mrs. Walter Moncrief and family, were guests on Sunday of Mrs. Morton, at Bethany.

The church service on Sunday in Fraserville United Church will be at 3 o'clock in charge of the Young People of Fraserville circuit. There will be a young people's choir and Bensfort committee will also be present The Rev. David Wren, of Peterborough will preach.

DOWNEYVILLE

The Maple Leaf Cheese Factory opened on Monday with Bruce Sheriff of Dunsford as cheese maker. The factory has been closed for a few years.

The North Emily softball team and the Downeyville team put on a fine exhibition game on Monday, resulting in a victory for the visitors.

Mr. and Mrs. Clare Scully, of Detroit, spent the week-end with the latter's parents, Mr. and Mrs. Edward Costello.

Mr. Al. Herlihy, Cleveland, with his father, Mr. William Herlihy of Lindsay spent Sunday with friends in the village.

Mr. and Mrs. Raymond Vienne and Miss Leona Scully of Rochester spent the week-end with their parents, Mr. and Mrs. John Scully.

Mr. George Gillierce of Peterborough spent the week-end with Mr. and Mrs. S. J. Morrissey.

Mr. and Mrs. Joseph Lucas and Leslie Lucas of Detroit spent a few days with the former's parents, Mr. and Mrs. John C. Lucas.

Messrsfl Phil and Bill Carroll of Rochester returned home after visiting friends here and in Lindsay.

Mrs. Monaghan and Mrs. Jennings of Detroit were visitors at the home of their brother, Mr. Ed. C. Hoolihan.

Mr. Joseph Gosselin is the guest of friends in Rochester.

Mr. and Mrs. Peter Murray, Mr. and Mrs. Bill Murray and Miss Ida Murray of Rochester spent a few days with their parents, Mr. and Mrs. Neil Murray.

Mr. Mark Harrington of Rochester is the guest of her father, Mr. Michael H. Harrington.

Mrs. Fred Hurley and children of Peterborough spent a few days with her mother and brother, Mr. Galvin and Rev. Father Galvin.

Mrs. Thomas Harrington has returned to her home in Toronto after spending a few days with Mr. and Mrs. Frank Harrington.

Mr. Thomas Milaney is visiting relatives here. Mr. Milaney, who lives in Milwaukee, will see many changes as it is forty-seven years since he left.

DON'T SUFFER WITH DANGEROUS INDIGESTION

Do you suffer after meals with a belching, from sour and acid stomach? Many believe they have heart trouble and tremble with fear, expecting any minute to drop dead. This condition can be prevented, likewise relieved.

Take Carter's Little Liver Pills after meals and neutralize the gases. Sweeten the sour and acid stomach, relieve the gas and encourage digestion.

The stomach, liver and bowels will be cleansed of poison, painful and dangerous indigestion disappears and the system enjoys a tonic effect. Don't delay. Ask your druggist for a 25c pkg. of Carter's Little Liver Pills.

Look for the Special "Not Advertised" Tickets

THE CANADIAN DEPARTMENT STORES LIMITED

TELEPHONE 3000 — Leadership Won and Held by Right Goods, Right Prices, Right Methods and Reliability — GEORGE ST., PETERBOROUGH

Write or Phone to the Shopper

Thursday is June Dress Day!

Attractive Voile Dresses

3.98

Attractive Voile Dresses in light and medium prints. Some have separate jackets. One of the styles is sketched. Sizes 14 to 40 in the lot. Dress Day feature, each 3.98

Art Crepe Dresses

4.95

The sleeveless types are of art crepe in soft pastels of pink, peach, blue and white. The Jacket Frocks have plain dresses with gaily patterned jackets (sketched). Sizes 14 to 40 in the lot. Dress Day attraction, each 4.95

Printed Frocks Dark Shades

6.95

An assortment of new patterned prints on navy, grey, black and green grounds. Flared skirt, shirring and button trim. Sizes 38 to 46. Extra special!

Printed Chiffons New Styles

16.50

Dainty Afternoon Frocks, showing entirely new printed patterns in lovely shades on grounds of black, sand and blue. All-over floral patterns. Special style features and trims. Sizes 14 to 20.

Smart Sleeveless Dresses 10.95

You'll love these smart, stylish sleeveless Frocks of fine silk pique and crepe. In dolce blue, wood nymph, green, rose, pink, white and maize. Materials are in cool, summery patterns and colors. They're very smart for afternoons and late teas. Sizes 16 to 44. At 10.95 they are excellent value.
—3rd Floor, C.D.S.

Buy Underwear for the Family on Wednesday

Wednesday presents a feature in popular lines of Men's, Women's and Children's Underwear, at prices that mean great saving. Buy summer underwear now.

Eatonia Rayon Lingerie

Featuring De-lustred Finish

Heavy quality rayon silk, made in our own factories from high-grade yarns. Beautifully finished and in lovely shades.

Vests 1.25 Slips 1.95
Bloomers 1.50
—Second Floor, C.D.S.

"Swan" Lingerie

Fine quality rayon in pastel shades. Vests and Bloomers in tailored styles. Small, medium and large sizes. Garment..... **79c**

Early Special! 600 Pieces of Rayon Lingerie, 59c

First quality Rayon Lingerie at a specially low price. Such pieces as Bloomers, Vests, Pettiknickers, Slips, Gowns and Combinations. Pastel shades and all sizes. Garment..... **59c**

Eatonia Combinations

Fine balbriggan, made with shaped top and short sleeve, tight or umbrella knee. Extra special. Eatonia value. Each..... **$1**

Eatonia Vests and Bloomers

Light weight Balbriggan Underwear; well made and finished. All sizes and out sizes. White vests and colored bloomers. Eatonia value. Each..... **50c**

Silk Striped Bloomers

Fine cotton with rayon stripe. Shades of white and pink. Small, medium, large and extra large sizes. Each..... **50c**

Crepe-de-Chine Bloomers

24 pairs only of fine quality crepe-de-chine. Trimmed with motif design and lace. Pastel shades. Sizes small, medium and large. Pair..... **2.19**

Dimity Slips and Gowns

Small checked dimity in shades of maize, orchid, peach, pink and Nile. Opera top. Sizes 6 to 16. Each..... **50c**
—Second Floor, C.D.S.

Cotton Underwear

For Women and Children

Kiddies' Combinations
Boys' and Girls white Balbriggan Combinations. Button on waist; short leg.; short and sleeveless styles. Sizes 2 to 6. Each..... **59c**

Kiddies' Bloomers
"Eatonia" Bloomers, well made with elastic at waist and knee. White, pink and navy. Sizes 2 to 6 **45c** Sizes 8 to 14 **50c**

Women's Combinations
Splendid light weight, all white with shaped top and choice of tight or umbrella knee. All sizes. Each..... **59c** and **75c**

Children's Combinations
Fine quality nainsook, trimmed with lace. White only. Sizes 2 to 6 years. Limited quantity. Each..... **59c**

Cotton Underwear
Bloomers and Vests; cool, light weight ribbon cotton. All color Bloomers, white Vests with short sleeves. All sizes.
Vests..... **35c**
Bloomers..... **39c**
—2nd Floor, C.D.S.

Men's and Boys' Underwear

Cool, comfortable weights for Summer wear

Men's Balbriggan

Natural shade, two-thread Balbriggan Combinations in short sleeve, ankle length style. Good fitting and comfortable. Sizes 34 to 44. Suit..... **1.35**

Boys' Combinations

Of fine balbriggan in natural shade. Short sleeve, knee length style. Ideal warm weather underwear. Sizes 24 to 32. Per suit..... **50c**

Eatonia Naincheck

Men's Buttonless Athletic Style Combinations of cool white naincheck. Well made and exceptional value. Sizes 34 to 44. Eatonia value, suit..... **90c**

Buttonless Style

The favorite style among boys. Fine white naincheck. Buttonless athletic style. Roomily cut, yet good fitting. Sizes 26 to 32. Suit..... **49c**
—Main Floor, Men's Shop

Thursday is Our Great Remnant Day

You will find short lengths and up to dress lengths in Prints, Wash Materials, Silks and other Summer dress materials. Every piece greatly reduced. Shop early. One-third to One-half off regular price. Ranging from 10c to $3.
—2nd Floor, C.D.S.

Silk and Rayon Printed Crepe, yd. 89c

A complete line of exclusive designs specially priced for Thursday. Small and medium patterns on light and dark grounds. Wonderful value—worth-while savings. 36 to 38 inches wide.
—2nd Floor, C.D.S.

Noteworthy Hosiery Values - Thurs., Fri., Sat.

Wonderful Everyday Hose Value

Full Fashioned, Service Weight Hosiery Some Chiffon Pair $1

Fine textured, clear, real silk, featuring medium square heel. Available in the season's most outstanding shades and sizes 8½ to 10. Perfects, with a few substandards in the lot. Stock up on this special and save, **$1**

Mercerized Lisle

Practical Hose that will give satisfactory wear. Fine mercerized yarns, with doubly reinforced sole, heel and toe. Shades of white, grey and black. Sizes 8½ to 10. Pair..... **39c**

Serviceable Thread Silk

Ideal Hosiery for wearing around the home or cottage. Thread silk, firmly reinforced with rayon and featuring the French panel heel. All the newer shades; 8½ to 10. Pair..... **59c**

BRAEMORE

A splendid wearing Thread Silk Hose with seamless foot. Fashioned to fit and reinforced at wearing points. Brown, sand and sunburn tones, as well as black and white. Sizes 8½ to 10. Braemore value, pair..... **$1**

Eatonia

Service weight thread silk to garter welt. Full fashioned and splendid wearing. Complete range of lovely shades. All sizes. Eatonia value... **1.50**

Mayfair

Another branded line that offers great value at a moderate price. Real silk to the top, with French panel heel. In all the most popular shades. Sizes 8½ to 10. Mayfair value... **$2**
—Main Floor, C.D.S.

Special Values in Kiddies' Hose

Short Socks
Short and three - quarter length Socks of durable cotton, with fancy striped top or turned-down cuff. Some all-white or black. Sizes 4½ to 10. Pair..... **19c**

Silk Hose
Silk reinforced with lisle. Finely ribbed and in plain shades of French nude, shell, white, airdale and black.
Sizes 5 to 6½ 39c
Sizes 7 to 9½ 49c

Boys' Woollen Socks
Three-quarter length Ribbed Socks with rolled top. The ideal sport sock. Brown and fawn only. Sizes 7½ to 8½. Pair, **69c**

BRAEMORE
Fine 1-and-1 ribbed Cotton Hose in sturdy wear-well quality. Shades of fawn, champagne, white and black. Sizes 5 to 8½. Pair..... **39c**

Renown
Heavy ribbed Cotton Hose for rough and tumble wear. Shades of grey, brown, fawn and black. Sizes 6 to 10. Pair, **39c**

Women's Tennis Socks
Fine white lisle with fancy striped design ankle cuff. The ideal sport hose. Sizes 8½ to 10. Pair..... **25c**
—Main Floor, C.D.S.

Another Maple Leaf Special!

Boys' Khaki Longs

Longs for boys with size 24 to 32 waist and are made of strong khaki drill with double stitched seams. Finished with belt loops, cuffs and 4 sturdy pockets.

Maple Leaf Special, Pair **89c**

—Main Floor, Men's Shop

A Notable Special

Little Boys' Wash Suits, 89c

Wash Suits of broadcloth prints in Oliver Twist and sport styles. In blue, green, sand and Copen., with contrasting trim. Sizes 2 to 6 years.
—Second Floor, C.D.S.

Extra Rousing Specials for Thrifty Shoppers - Thursday Only!

40-inch Dotted Marquisette Outstanding Special

An opportune time to purchase new curtain lengths at a worth-while saving. Fully mercerized, ivory shade, with taped edges. Don't miss this. Yard..... **39c**
—2nd Floor, C.D.S., Hfgs. Bldg.

Men's Work Shirts Blue Chambray

79c

Sturdy Work Shirts of good quality blue chambray Breast pocket and collar attached. A Shirt that will wear well. Good roomy cut. Sizes 14 to 17½. Outstanding value, each..... **79c**
—Main Floor, Men's Shop

Special! Sani Pads Box of Six

Sanitary Napkins, shaped for comfort, soluble and deodorized. Special for Thursday only, box of 6..... **14c**
—Main Floor, C.D.S

Clearance of Women's and Misses' Coats

Continuing our outstanding clearance of high-grade Coats at half-price. Tweeds in new and fancy weaves, Poiret twills and tricotine. Fur and self trimmed. Sizes in the lot, 14 to 46. The styles are the newest—the materials wonderful quality. Half-price at..... **8.25 to 19.75**
—Third Floor, C.D.S.

Women's and Misses' Slickers

A Necessity for Summer

Almost imperative in your Summer wardrobe. At this special appealing price they should go rapidly. Extra value! In assorted shot shades. Roomily cut and well finished. Sizes 16 to 44. Each..... **2.98**
—Third Floor, C.D.S.

Boys' Tweed Trousers—Elastic Waist

1.95

A very popular style for Summer wear. Fancy tweeds in lighter shades, with wide elastic belt at waist with buckle fastener. Three pockets. Sizes 26 to 36. Extra value..... **1.95**
—Main Floor, Men's Shop

New Dress Linene—All Colors

Only 300 yards. Cool, colorful dress material in a host of lovely shades—36—in pastel shades. Will wash and launder beautifully. Note the low price—quantity—plan to shop early. Yard..... **15c**
—2nd Floor, C.D.S.

OPENING SPECIAL!

Clean-up Sale of Odds and Ends

A special that induces shopping at 9 o'clock. Included in this special group you will find Children's Bloomers, Rompers, Pantie Dresses, Factory Cotton Bridge Covers, Stamped Linen Runners, Women's Wool Bloomers, Girls' Black Sateen Bloomers, Clothes Pin Bags, Sateen and Factory Cotton Stamped Aprons, and 3 Women's House Dresses. Each article..... **19c**
—5c to $1 Section

Girls' Bathing Suits—All Wool

1.69

This is swimming season. All wool, one-piece Bathing Suits with skirt attached and silk motif trim. Good colors. Sizes 8 to 14. Each..... **1.69**
—Third Floor, C.D.S.

Window Screens Reduced

You will want several for the home or cottage. At these prices you benefit by the special price. Oiled hardwood frame, covered with black wire screen. ✓ with 10 to 14-inch extension.

10 x 18-inch 35c
10 x 22-inch 39c
14 x 18-inch 45c
14 x 22-inch 49c
18 x 22-inch 59c
—Basement C.D.S.

THE CANADIAN DEPARTMENT STORES LIMITED

NEW COTTAGES AT TRENT RIVER

Tourist Traffic for Week-End Heavy During the Past Month.

GUIDE RESERVATIONS

TRENT RIVER, June 18.—(Examiner Correspondence).—Tourist traffic for the week ends has been heavy during the past few weeks while a few of the cottagers have returned for the summer. The various resorts are booked up for the opening of the game fishing while every available guide is being secured for the occasion.

There are several new cottages in course of erection which brings the total number of summer homes near the neighborhood of sixty. Coral Gables Casino under the new management remains open on Saturday evening for the convenience of tourists coming for the week ends.

The new gas stations have been placed in the village. A number of very fine tourists' yachts have passed through the village.

SOCIETY MEMBERS ARE ENTERTAINED

Rev. and Mrs. D. R. Clare Hosts to Meyersburg Ladies' Aid and Husbands.

NORHAM, June 18.—(Examiner Correspondence).—The members of Meyersburg Ladies' Aid and their husbands were entertained on Friday evening at the parsonage, by the Rev. and Mrs. D. R. Clare.

The ladies held their regular meeting which was presided over by Mrs. Bateson. The scriptural reading was taken by Mrs. Findlay. A discussion took place regarding a lawn social but was left to be decided at a congregational meeting. The members were asked to make a block for a quilt.

Following the meeting lunch was served by Mrs. Clare and a social hour enjoyed. A vote of thanks was extended to Mr. and Mrs. Clare by Alfred Merrill and Tom Dilworth.

Pupils Entertained.

On Friday afternoon the teacher, Miss Clare and the pupils of Norham school were entertained at the home of Kenneth Menzies, one of the fourth class pupils. Other guests included Jean Campbell, Bessie Grant, Margaret West and Eva Bound, former pupils of the school and Wesley and Ida Clare. After the boys had tried their luck at fishing a bountiful supper was served by Mrs. Menzies and games were played until dark.

OCCUPY TSINAN

PEIPING, China, June 17. (C.P.)—Shansi troops belonging to the army of Yen Hsi-Shan, northern leader to-day were reported to have occupied the important city of Tsinan. No details were available.

Heart and Nerves

Caused Her To Have Cold Hands and Feet

Mrs. Joseph Price, Red Pine, N.B., writes: —"Several years ago I was troubled with my heart and nerves and was so bad, at times, my hands and feet would become numb and cold.

"I happened to see

MILBURN'S HEART AND NERVE PILLS

advertised and started taking them at once. I continued for some little time, and since then I have had no return of my trouble."

Price, 50c. a box at all druggists and dealers, or mailed direct on receipt of price by The T. Milburn Co., Limited, Toronto, Ont.

Outdoor Meeting Of Fraserville C.G.I.T.

FRASERVILLE June 18.—(Examiner Correspondence).—The Fraserville C.G.I.T. group held an outdoor meeting on Friday evening, June 13, at the home of the leader, Mrs. Swayne, the president, Miss Mary Wood, presiding. Interesting current events were given by Miss Roberta Wood. The topic for the evening was Good Health and was given by Miss Ethel Davis, and thirteen members answered the roll call by some health rule. For next meeting the roll call will be the name of a poet. A reading entitled "Good Posture," was given by Mrs. Swayne.

Those taking part for next week will be Miss Roberta Wood, Miss Mary Atchison and Miss Edith Holden.

Norham Girls Defeat Married Men's Nine

NORHAM, June 18.—(Examiner Correspondence).—A very interesting game which drew a large crowd of spectators was played in the Norham field on Thursday between the Norham girls' team and the married men of the locality.

The line up were as follows:

Girls—Annie Grant, c; Florence Clare, p; Clare Curtis, 1b; Helen Runnalls; Ida Clare, 3b; Lucille Lean, ss; Luella Wright, lf; Margaret West, cf; Edna Evans, lf.

Men—Gordon Carr, c; D. R. Clare, p; B. Isaac; 1b; C. Brenton, 2b; Roy Peterson, 3b; H. Hutchison, ss; F. Weatherup, lf; Harry Wilson, cf; Earl Carr, rf.

At first apparently the men's team decided not to be too hard on the girls, but when the runs commenced to count up in the girls' favor they got down to real work. The score was 17 to 10 in the girls' favor.

Cocoon in warehouses of Japan at one time recent were valued at $3,500,000.

CLOSING HOUR BY-LAW PASSED

Several Communications Read at Regular Meeting of Tweed Village Council.

ACCOUNTS PAID

TWEED, June 18.—(Examiner Correspondence).—At the regular meeting of the village council a by-law was passed regarding early closing of business at 6.30 o'clock on Monday, Wednesday and Friday evenings throughout the year and at 12.30 every Wednesday during the months of June, July, August and September.

Several communications were received, one from Mrs. Nixon re damage to property by blasting. This was ordered to be referred to the Simon Contracting Co. A communication was read from Mrs. Wilder regarding an accident on the sidewalk and was ordered referred to the Insurance Co. A letter was also read from Kingston General Hospital regarding a patient which had been admitted.

The following accounts were ordered paid: Kerr and Co., $12; Myles and Son, $4.61; E. Long, $1; Bell Telephone Co., $21.50; Gordon Steel Works, $17.63; Bert Cornell, $6; William Vilneff, $9; I. D. Corcoran, $9.80; Long and Daly, $25; G. Pringle, $42.65; W. B. Huycke, $104.80.

W.M.S. Meeting.

The last chapter of the study book, From Jerusalem to Jerusalem, was given by Mrs. Moffatt at the regular meeting of the Women's Missionary Society of the United church, Mrs. Foster, the president, presiding.

A reading Pentecost was given by Mrs. Reeves and was followed by prayer by Mrs. Hicks. Mrs. McGee read the scriptural lesson and Mrs. Grier favored the audience with a solo.

Messages from the branch were given by Mrs. Gordon, Mrs. Hicks and Mrs. Drinkwater. A vote of thanks was also extended to Mrs. Moffatt who had made the study book so interesting, by Mrs. Craig and Mrs. Cook.

Receives Injury.

Miss Lillie Rashatte was injured by a car while walking on the road on Friday afternoon. She was taken to Dr. Mather's office for treatment and then proceeded home.

Mr. Paul Rashotte met with a serious accident while working on a scaffold at St. Edmond's church. The board on which he was standing broke and he fell to the ground breaking his right leg above the knee.

Laymen's Officials Meet At Kingston

Bishop Seager Gives Lengthy Address on Work of Anglican Church in Diocese.

MARMORA, June 18.—(Examiner Correspondence)—The chairmen and secretaries of the various Deanery Laymen's Associations of the Diocese of Ontario met at St. George's Hall, Kingston, on Saturday afternoon at the invitation of Right Rev. A. C. Seager, D.D., Lord Bishop of Ontario.

Bishop Seager gave a lengthy address on the work and problems of the Anglican Church in the Diocese. Facts as brought out in the meeting, it was stated, will be shortly printed and circulated among the keymen of the various Deaneries and plans for meetings of keymen were outlined.

The Hastings Deanery Laymen's Association was represented by S. B. Wright, Deloro Chairman, J. F. Bell, Bonarlaw, secretary. It was proposed to hold another Laymen's Conference in the Hastings Deanery in the fall, similar to that held at Marmora last November.

Huston Coon and Charming Bride

Mr and Mrs. Huson Edwards Coon leaving the church following their marriage. Mrs. Coon was formerly Miss Miriam Louise Cook, daughter of Mrs. Cook and the late W. C. Cook of Toronto. Recently as "Miss Canada" she was crowned "Queen of 1930" in Pasadena, California. Mr. Coon is an old Peterborough Boy.

CANADIAN WOMEN TO BE PRESENTED

Third Royal Court Will be Held in London on July 10.

LONDON, June 18.—(By Thos. T. Champion, Canadian Press Staff Correspondent).—Seven more Canadian women will be presented to Their Majesties at the third royal court, which will be held on July 10, it was announced today. They are Mrs. Philip Dykes, Mrs. Robert Mackay and Miss Faith Warren of Toronto; Mrs. Gerald Brown of Ottawa; Mrs. William Beeman of Kingston, Ont., Mrs. Gegroe Howsam of Camp Borden, Ont., and Mrs. Leigh Stevenson of Winnipeg.

FORMER RESIDENT VISITS DISTRICT

Henry Finlay, Head of Finlay Engineering College, Staying at Fraserville.

Born in Cobourg and raised on a farm near Fraserville, Henry Finlay M. E., D. Sc., president of Finlay Engineering College, Kansas City, is at present on a short vacation and is staying at the home of James E. Clarke at Fraserville—the little village in which as a boy he was unable to find a suitable outlet for self-expression, with the result that he left this district in the year 1886 and after many vicissitudes of fortune has reached the pinnacle of his life's ambition.

Seeking an interview with Mr. Finlay an Examiner representative was introduced to an alert and keen-looking man whose fund of reminiscenses provided food for inspiration and revealed a human and sympathetic nature. One detected a certain bull-dog tenacity in his make-up, which had helped him to follow an unswerving course to the goal of his boyhood ambitions.

"I regard Peterborough as my home town and have paid several visits to the district in past years although I was unable to get back for the 'Old Home Week' celebrations last July."

He recalled the days when as a callow farm boy he used to drive into this city from Fraserville with potatoes—the day on which he made the great decision to face the world and be master of his own destiny. Going south of the International boundary he applied for a position with a firm of electrical engineers, blissfully ignorant of the fact that his lack of training in this direction was little recommendation for him. "What do you know about machinery," thundered the manager, to which the applicant had to confess that he knew absolutely nothing, although he added hopefully, he proposed to learn the business. After much pleading during which time his prospective employer was fully convinced of the boy's sincerity and determination he was taken on the payroll. Ten years later saw his advancement to an executive position with charge of three plants situated at Omaha, Chicago and St. Joseph's, Missouri. During his residence in Omaha Mr. Finlay was a charter member of the Omaha Technical Club and secretary of the Electrical Club. He is a past president of the International Association of Inventors and is an active member of the Kansas City Chamber of Commerce, which boasts a membership of 2,000.

The Engineering College which bears his name was founded by him in Kansas City in 1903 and includes in its quota of past and present graduates, pupils from 21 states and ten foreign countries including Canada.

FASHION SERVICE

2556

The flared sleeves add new animation to a semi-sports type of printed crepe silk.

The moulded bodice wrapped about the figure with side-front closing is very slimming. The front shoulders are fitted with inverted pin tucks.

It simulates a hip yoke belted at the normal waistline. The curved seaming at the front detracts from breadth.

The skirt is circular with shaping that achieves the smart low-flared fulness.

Style No. 2556 may be had in sizes 16, 18 years, 36, 38, 40, 42, 44 and 46 inches bust.

It's a splendid model for shantung, linen, cotton or silk striped shirting, pastel washable flat crepe and printed dimity.

Pattern price 15 cents. Be sure to fill in size of pattern. Address Pattern Department. The Summer Fashion Magazine is ready! It contains most interesting styles for adults for town or vacation wear. Also darling styles for the kiddies. It is 15 cents a copy, but may be obtained for 10 cents if ordered same time as pattern.

The Examiner:
Please order for me
Pattern Number.....
Size .....
My Name.....
Address .....
.....
I enclose 15c in payment.
Allow five days for return

OBITUARY

FREDERICK GEORGE McKEE.

(Examiner Correspondence.)

HASTINGS, June 18. — The death took place on Sunday night of one of Hastings and district most highly respected citizens in Frederick George McKee.

Mr. McKee had been in poor health for the past seven months. He was a son of the late Mr. and Mrs. Thomas McKee, and was born in Asphodel, where he lived his entire life.

In 1910 he married Miss Margaret Hardman of Asphodel, who with three daughters, Jean, Freda and May, and one son Andrew, are left to mourn the loss of a loving husband and kind father. One sister, Mrs. George Stewart, Victoria, B.C., is left to mourn the loss of a brother. The deceased had lived on the outskirts of Hastings for a number of years, during part of which time he was employed by H. M. Powids & Son. He was of a kind and generous nature always willing to help in any good cause for the betterment of the community. The sympathy of the entire community goes out to the family in their great loss.

The funeral took place from the family residence in Asphodel Tuesday afternoon, service at the house at 2.30. Interment was in the Trent Valley cemetery.

JOHN LEE

HASTINGS, June 18 (Examiner Correspondence). — The death took place in Port Hope Hospital on Sunday morning of John Lee, Harwood, a former well known resident of Hastings. The deceased gentleman had been in poor health for some time but was able to be around. On Thursday morning he was rushed to Port Hope Hospital with pneumonia, the end coming on Sunday morning. Mr. Lee was in his 72nd year. He was born in Harwood where he spent most of his life except for the years he was in Hastings.

There is left to mourn his loss one brother Michael, of Harwood. In religion Mr. Lee was a devoted member of the Roman Catholic Church. He was also a member of the Catholic Order of Foresters. The deceased was a strong Conservative, having attended the convention held in Warkworth recently.

The funeral took place on Tuesday morning from the residence of his brother to the Roman Catholic church at Harwood, where Requiem High Mass was sung. Interment in Cobourg Cemetery.

Their subtle taste will win you. Crispness and freshness preserved by the triple seal and wax wrapper

If you do not agree that this is the best flavoured corn flakes you ever used, write us and we will gladly remit you the cost of the package
The Quaker Oats Company

Flavour guaranteed finer than that of any other corn flake

Quaker Corn Flakes

MADE BY THE MILLERS OF QUAKER OATS

Warkworth

Miss Isobel Neal, who has been attending school at Branscombe Hall, Toronto, is home for the holidays.

Mrs. Clarence Anderson of Lonsdale is a guest of Mr. and Mrs. William Anderson.

Mrs. E. Edgar and Douglas spent the week with her mother, Mrs. Anderson at Lonsdale.

Miss Blanche Baker spent a few days this week with Mr. and Mrs. H. B. Wilson, Hastings.

WEDDING BELLS

ROBINSON-WYER

A quiet but pretty wedding was solemnized at St. John's Church when Mary Wyer, daughter of Mr. and Mrs. W. Wyer, of Firth Park, Sheffield, England, became the bride of L. Robinson, son of Mr. and Mrs. L. Robinson, also of Firth Park, Sheffield, England.

The bride was becomingly gowned in pink silk dress with white picturesque hat while the bridesmaid, Miss Gladys Guthrie, was attired in white silk dress with large picturesque hat. Mr. B. Doris supported the groom.

The happy couple left on a honeymoon for points west.

Ice in 80 minutes

Kelvinator Demonstrates World's Fastest Freezing In Country-Wide Test

In a recent nation-wide test conducted by Kelvinator dealers, Kelvinator refrigerators in forty-nine cities and towns demonstrated the amazing average freezing time of 80 minutes—from water to solidly-frozen ice cubes.

All tests were attended and certified by responsible witnesses, including city officials, representatives of newspapers, universities, etc.

Super-fast freezing of this type is made possible only by Iso-Thermic Tubes—an exclusive Kelvinator device which concentrates intense cold in the freezing compartment—cutting the time of freezing from one-half to one-third the usual period.

Today Kelvinator brings to your home Four-Way Cold—an all-automatic type of refrigeration service never before obtainable.

It provides, in its de luxe models, four separate degrees of cold: (1) for extremely fast automatic freezing of ice and desserts; (2) a special Cold Storage Compartment, with below-freezing cold for keeping meats, fish, game, ice cream, etc., indefinitely; (3) steady cold for freezing ice at Kelvinator's fast speed; (4) controlled cold in food compartments always between 40 and 50 degrees.

Everyone can now own a Kelvinator —on Easy Terms

The model Kelvinator you require may be purchased on easy terms through Kelvinator's attractive ReDisCo monthly budget plan.

THE 4-way cold KELVINATOR
THE ELECTRIC REFRIGERATOR

MILLER-POWELL CO., 438 George St.
"The Electric Shop." Phone 283.

KELVINATOR ELECTRIC REFRIGERATION FOR HOMES, OFFICES, STORES, FACTORIES AND INSTITUTIONS
PRODUCED IN CANADA

NOW

YOU CAN CREATE BEAUTY IN EVERY PART OF YOUR HOME

Your home is the expression of your personality. A bright, cheery home is the most cordial welcome you can offer to your friends.

How much more expressive of you when you have created beauty in your home with your own hands—a brush—and Jap-a-lac!

Today Jap-a-lac means fifty times more than ever before.

There is a Jap-a-lac for every household job that you do with a brush. Paint and varnish, brushing lacquer, wood stain and enamel, in a host of varieties and an ample range of colours, Jap-a-lac will make your home beautiful and keep it so.

Renew that old chair, the dull shabby dresser—today. Tint the drab walls, refresh the woodwork, give new life to the window sills and frames. Just ask for Jap-a-lac. Your paint dealer knows which variety is suited to your present requirement.

THE GLIDDEN COMPANY LIMITED
TORONTO WINNIPEG MONTREAL

IF IT GOES ON WITH A BRUSH, USE

JAP-A-LAC
HOUSEHOLD PAINTS AND FINISHES

JAP-A-LAC is Sold and Guaranteed by

The Choate Hardware
38 Hunter St. East. Phone 257

Expert advice may be had on your painting problems and estimates of cost free of charge.

Neighborly Notes

Please Phone Items to 1600 or 1601

Mr. J. W. Buyers announces the engagement of his daughter Margaret Francis, of Peterborough, to Rupert E. Knox, formerly of Boston, Mass. Wedding to take place this month.

• • •

The Fifteenth Anniversary Birthday Tea of the Otonabee Chapter I.O.D.E. was an entertaining event of yesterday afternoon at the residence of Mrs. R. R. Hall, Reid street. There was a large attendance in the spacious rooms which were arranged with quantities of huge red and white and pink peonies and flaming Oriental poppies. Bridge was played at several tables and later the ladies strolled through the grounds. Bordering the front lawns are formal beds of geraniums and petunias, while the sun garden, with its entrance of a double archway over which roses climb, has its long rows of flowers; velvety crimson and pink roses, peony bushes filled with red, white and pink blossoms, tall ranks of mauve and cream and Japanese iris, Oriental poppies and rose-mauve pyretheum. In the tea room, the table was attractively arranged with a lace cloth centred by a circular mirror reflector holding a large bowl filled with pink and white peonies. The guests were received by Mrs. Hall and the president of the Chapter, Mrs. C. A. White, while Mrs. J. Garbutt ushered them into the tea room. Mrs. B. W. Harvey and Mrs. J. D. Cameron assisted at the door. Tea was poured by Mrs. F. L. Robinson and Miss Mary Archer, with Mrs. J. H. Wolstenholm in charge of tea-room arrangements, assisted by Mrs. C. Seymour, Mrs. P. Blackmore and Mrs. W. N. Hayes. Mrs. H. Beal had charge of the bridge tables, where the prize was won by Mrs. D. R. Fleming. Mrs. K. S. Wightman, in a bright gypsy costume, told fortunes to a waiting line. A birthday cake, iced in white and decorated with fifteen tiny pink candles, was looked after by Mrs. H. W. Darcy, assisted by her two nieces, the Misses Myrtle and Margaret Darcy of Detroit, Miss Jean Harvey and Miss Mignonne Mayneord. This was won by Mrs. E. L. Payne, holder of ticket No. 64. Among those who attended the tea and played bridge yesterday were the following: Mesdames F. L. Robinson, J. J. Dorris, A. West, J. P. Pulkinghorn, J. S. Fanning, D. R. Fleming, H. Beal, W. L. Ferguson, C. A. White, J. Garbutt, B. W. Harvey, J. D. Cameron, J. H. Wolstenholm, C. Seymour, P. Blackmore, W. N. Hayes, K. S. Wightman, H. W. Darcy, E. L. Payne, C. E. Blewett, E. A. Burrell, F. J. A Hall, T J. Wilson, A. E. Edmunds, M. Blewett, E. G. Gordon, L. J. Leclair, T. McWilliams, M. N. Clark, G. F. Elms, A, Bentley, G. S. Mattice, W. A. Davern, F. C. Hungerford, M. T. Breckenridge, J. Comstock, V. S. Foster, W. Turner, W. T. Regan, W. Garrow, A. E. Micks, G. Porter, Robinson, W. R. Morris, W. J. Greene, McCoy, Madam Goulet, Mesdames R. H. Fortye, Loucks, Sollitt, H. Stenson, J. A. Stewart, W. Comstock, M. Mather, Borland, W. Perks, M. McIntyre, B. L. Barns, P. L Allison, F. M. Delafosse, H. Wightman, T. W. H. Young, H. Young, A. Young, S. Jordan, Pratt, L. A. Potvin, J. A. McClellan, A. E. Coulthard, H. E. Connolly, B. Rose, M. Burnham, A. H. Stratton, Kingan, D. Walker, Stacey, McKeown, R. Denne, J. C. Smith, Hill, Hall, the Misses Mary Archer, Myrtle and Margaret Darcy of Detroit, Mignonne Mayneord, Jean Harvey, M. English, Hall, A. Wood, H. Hugel, Burnett, M. Stratton, Boyes, J. Kingan, A. Kingan, V. McKeown, Denne, C. McCarthy.

• • •

Mr. and Mrs. S. D. Carver have returned from a motor trip to the Highlands of Haliburton County and describe their trip as a very beautiful one, with an opportunity to see the many lovely lakes which shelter there in verdure-clad isolation.

• • •

Mr. A. Treneer of Oshawa, formerly organist at St. Andrew's Church here, is visiting friends in the city.

• • •

Mrs. J. Guyett and daughter Myrtle, of Bewdley, were in the city yesterday for the Michels-Shaughnessy wedding.

• • •

Mr. Charlie Sedgewick of Windsor is holidaying at his home on Aylmer street.

• • •

Mr. and Mrs. Harry Board, of Flint, Mich., and Mr. and Mrs. F. Board, Sr., and granddaughter, Nan, of Toronto, are guests of Mr. and Mrs. F. Board, Jr., R.R. No. 4, Peterborough.

• • •

On Monday afternoon, the pupils of the Senior Fourth class of the Sacred Heart School were given a farewell party by their teacher, Sister M. Adrian. Dainty refreshments were served by a number of the girls, from tables prettily decorated with flowers. Short speeches were made by Joseph Marino and Joseph Ryan. Those present were: Dorian LaPlante, Maurice Giardino, Brendan McGuillan, Leonard Goulah, Vincent Grady, Thomas Depellaro, Clarence Collins, Joseph Ryan, Vincent Marino, Carlo Mattucci, John Corkery, Vincent O'Keefe, Joseph Grady, Francis Cairns, Joseph Marino, Hazel Hickey, Geraldine Corkery, Margaret Dionne, Agnes Kelbrick, Norma Shaughnesay, Patricia McGrath, Lillian Guerin, Irene O'Neill, Josephine Killoran, Alice Krom, Rita Meagher, Vedra Bartley and Agnes O'Toole.

• • •

Mrs. W. Hutton of Port Hope is the guest of her aunt, Mrs. J. Reid of Murray street, during the week.

• • •

Mr. F. C. Corell, formerly Department Manager with the Central Buying Office of the T. Eaton Company of Toronto, arrived in the city recently to take charge of the Gents' Furnishing and Clothing and the Men's and Women's Boot and Shoe Departments of the local Canadian Department Store. Mr. Corell has taken up residence at 555 Water street and will be joined by his wife and three children, within the week.

• • •

Cadet J. Douglas ('Pat') Hall, son of Mr. and Mrs. Basil D. Hall, has passed successfully the examinations of the fourth class of Royal Military College, Kingston, and will be transferred next year to the Third Class.

• • •

The Misses Myrtle and Margaret Darcy of Detroit are guests of their aunt, Mrs. H. W. Darcy, Downie street.

• • •

Mrs. Neil Oakley and her infant son, who are at present visiting the former's parents here, leave shortly for Halifax, N. S. to join Mr. Oakley, who is department manager there of the T. Eaton Company (Maritimes, Limited).

• • •

Cadet W. P. Ralston of Port Hope has been successful in passing the third class examinations of the Royal Military College, Kingston, and has been transferred to the second class.

• • •

Mrs. W. A. Fisher of St. John, N. B., daughter of Mrs. M. Blewett, Reid street, is sailing this week from Montreal on the S.S. "Montrose", for Southampton, England, where she will be met by her sister and brother-in-law, Major and Mrs. Edward Neynoe Williams, with whom she will visit for some time at their home in Cornwall.

• • •

Mrs. J. Johnson and her three sons, of South Monaghan, were guests yesterday at the Michels-Shaughnessy wedding.

• • •

Miss Lottie Bolton and her aunt, Mrs. W. G. Stone of Hillside Cottage, Burleigh Falls, are visiting relatives in Renfrew.

• • •

Mr. and Mrs. Jack Pilling of 522 Chamberlain street were surprised by a number of their relatives and friends, on Saturday evening, at a surprise party held at their home in celebration of their twenty-fifth wedding anniversary. A number of handsome gifts were received and an address to the hosts was read by Mr. W. G. Shiner.

Those Who Planned and Figured in the Premier's Big Meeting Here Last Night

Here are shown some of those who figured prominently in Premier King's historic campaign meeting here last night and who joined in welcoming the Liberal leader to this city. (1) Mrs. Dorothy Allan Park who sang "Land of Hope and Glory" during the meeting. (2) Berta Belleghem, aged 7, and daughter of Mr. and Mrs. Walter Belleghem, who presented the premier with flowers. (3) Miss Marita Ada Collins, president of the Mackenzie King Club. (4) Mrs. B. F. McNeeley, president of Peterborough West Women's Liberal Association. (5) Miss Jean Duffus, daughter of the Liberal candidate and 2nd vice-president of the Mackenzie King Club. (6) R. R. Hall K. C., former M. P. for Peterborough West and honorary president of the Peterborough West Liberal Association. (7) Joseph Wearing, secretary of the Liberal Association. (8) Hon. G. N. Gordon, K. C., former minister of immigration, who introduced Premier King, and (9) Dr. John J. Craig, president of the local Liberal Association, who was chairman of the meeting.

LARGE AUDIENCE GREETS PREMIER

Prime Minister Escorted By Big Procession to the Armouries.

TWO BANDS OUT.

Three cheers for the Prime Minister! A lusty response echoed and re-echoed around the C.P.R. station precincts as it was caught up fervently by the large crowd, who witnessed the arrival of Rt. Hon. W. L. Mackenzie King, Prime Minister of Canada last evening.

Stepping from his private official coach which had come over C.N.R. lines, the Premier was escorted to a large open car, wherein he stood with bared head in acknowledgment of the tributes paid to him by his political followers. He was accompanied in the tonneau of the car by Hon. G. N. Gordon, K.C.

The triumphal procession headed by a snappy little sports roadster, in which Police Chief Samuel Newhall rode, swung off to the martial strains of the Rangers' Regimental Band. Immediately to the rear of the red coats, the tartan-clad pipers of the Caledonian Pipe Band swung along, adding a touch of the picturesque, to the animated scene.

The car bearing J. J. Duffus, Liberal candidate for West Peterborough and numerous other cars packed with his supporters followed immediately in the wake of the Premier's automobile, which was gaily decorated with bunting.

Lining the route from the C.P.R. depot to the Armouries where the distinguished guest was scheduled to speak at 8.30, was a continuous stream of cars parked bumper-to-bumper, while the sidewalks which were lined with people all along the lower section of George street became almost impassable as the procession reached the objective.

Clad in a light grey suit with a Stetson hat to match, the Prime Minister engaged in earnest conversation with Hon. G. N. Gordon from the moment the procession moved off, and would occasionally raise his hat and smile broadly in acknowledging the salutations of the crowd.

His train steamed into the Canadian National station at 5.15 eastern standard time, where on descending to the platform he was surrounded by stalwarts of his party including Hon. G. N. Gordon, K.C.; R. R. Hall, K.C.; J. J. Duffus, the candidate; V. Eastwood, J. Wearing, W. G. Morrow, F. D. Kerr, K.C.; ex-Mayor Holloway, and Dr. J. J. Craig.

His Worship Mayor Roland Denne was also present on behalf of the city to tender a welcome to the Prime Minister; as also was E. A. Peck, M.P., Conservative candidate for this constituency, who despite his political differences, anxiously waited long before the train was due, to personally welcome the leader of the Commons.

BIGGER NAVAL GRANTS

PARIS, June 18 (C.P.)—L'Echo de Paris to-day says it has reason to believe that, in view of the findings of the National Defense Commission, the Government will ask the Chamber to vote one billion francs in supplementary appropriations for the Navy and the Department of Aviation.

Modern architecture along rigid lines is being used in new business buildings in Aix-le-Chapelle, Germany.

CHRONIC BRONCHITIS

RAZ-MAH Capsules taken with a hot drink at mealtimes are positive relief for Chronic Bronchitis. A wonderful remedy. Harmless. $1 a box at all druggists. Just try R95

RAZ-MAH

Thursday's Menu

DEMONSTRATION OF

FLAVOR-ZONE

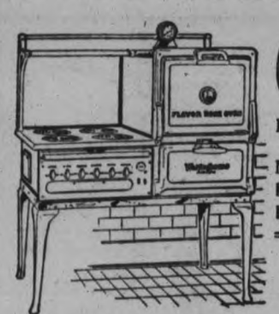

Cooking

Roast Beef with Brown Gravy
New Boiled Potatoes
Buttered Carrots
Roasted Onions

A Cordial Invitation Is Extended.

To you and your friends to attend the Flavor Zone Demonstration at any time during the week.

You will see the preparation of a wide variety of attractive and appetizing foods, cooked in the Flavor Zone oven.

Suggestions as to particular dishes or recipes will be keenly appreciated and as opportunity offers these will be embodied in the program.

The Flavor Zone Range does all kinds of cooking to perfection. Its automatic operation means wonderful advantages and economies for the modern housewife who wants the best of meals without being tied in the kitchen.

Come again and bring your friends along. They will be delighted to learn the adaptability of the Flavor Zone Range for all kinds of cooking.

Westinghouse Flavor-Zone Electric Ranges

Will Give

More Leisure Hours—Greater Economy
Better Tasting Food

Come in Thursday afternoon and see the whole dinner placed in a cold oven. The range starts and stops itself automatically. This demonstration of cooking will be conducted all this week by Mrs. Anderson of the Westinghouse Co.

Grant & Thorpe

PHONE 798 - - - 418 GEORGE ST.

Just Between Us Women

A daily chat with Examiner neighbors conducted by Anne Wilcox

WE READ A GREAT DEAL about reading matter for children. There has also been a number of letters in the mail regarding the right kind of books to obtain for the children.

• • • • • • •

We find that books for children have fashions as well as those for adults. Just now the demand for fairy tales is very small.

It does not mean that the unnatural and the fantastic, the stories at odds with nature, and apart from realism, are no longer wanted, but the good, old-fashioned fairy story is definitely out of vogue.

• • • • • • •

In these there is no attempt to suit the tale to the bounds set by nature, but there is an element of rightness in them just the same.

• • • • • • •

The bad is overcome by good, the unworthy succumbs to the worthy. There is a premium set upon goodness. Yet all is so subtly worked out that the little folk (and many an adult, too) is scarcely aware that these elements are the very essence of the story.

• • • • • • •

One of the delightful qualities of fairy stories is that they encourage the imagination.

• • • • • • •

Most children have vivid imaginations it is true, but there are many children sadly lacking in this great help in a work-a-day world.

• • • • • • •

Apparently parents do not recognise the value of imagination, or they would encourage its development.

• • • • • • •

Like everything else it can be carried beyond bounds. This is a youthful trait. It passes with the years and a vivid imagination then settles down into an appreciation that there is a world of the mind in which pleasure can exist apart from the mundane experience of the world about them.

• • • • • • •

Such an appreciation is a God-send in periods of stress. Persons lacking in imagination are phlegmatic and commonplace.

• • • • • • •

It is the imagination that fires the mind of inventors so that they realize new ideas can become realities. The home of these realties is in the imaginative brain.

• • • • • • •

Fairy stories stir the imagination along fine lines, and I think it is well for parents to see that fairy stories are not left off the book shelves of their youngsters.

Watch the children smile!

SEE HOW delighted the children are when they have Kellogg's Rice Krispies. Watch them listen for the *crackle* as you pour on the milk or cream.

And this cereal so tempting is also wonderful for them. Nourishing, healthful rice. Toasted and crunchy. Wholesome and easy to digest. Fine for children's suppers.

There are many ways to serve Rice Krispies. Recipes on the package. Add fruits or honey for lunch. Sprinkle into soups. Butter and eat like pop corn. Make macaroons, candies.

Your grocer has Kellogg's Rice Krispies. Order a red-and-green package. Made by Kellogg in London, Ontario. Served by hotels, restaurants, dining-cars.

Kellogg's RICE KRISPIES

C. G. E. Continues Winning Ways in E. P. L

RIVAL HURLERS HOOK UP IN PITCHING DUEL IN TUSSLE MARKED BY SMART FIELDING

Vinnie Utronki and Jack Billingsley Allow But Two Hits Each.

FINAL COUNT 2-0.

Electrics Win on Smashing Double With a Walked Man on Base.

(By F. D. C.)

Art Primeau's C.G.E. team continued their winning parade in the East Peterborough League last night by defeating the Cognawagas nine 2 runs to nil in the smartest played game of the season.

This fifth win in a row for the Electricians was a pitchers' battle between Vinnie Utronki, the former Belleville right hander and Jack Billingsley, the Cogs' port sider, and both heavers were always in front of the batter, each allowing but two hits.

C.G.E. gained their margin of victory because one of their hits was a slashing double following on the heels of a base on balls, to give them an earned run and because a wild throw by Meldrum with two out gave them a second counter later in the game that was not earned.

Cogs could do little against Utronki's smoke and effective curve ball and only one of the losers got as far as second and none got closer to the plate. The ex-Belleville twirler burned them in and in addition fielded his position smartly.

Billingsley's slower repertoire was almost equally effective and had it not been for a slight lapse in control represented by two passes that blossomed into the C.G.E. pair of counters would have emerged with honors even.

There was some fast fielding by both teams with the Electricians giving their best defensive exhibition of the campaign. They had Fred Ash at first base and although he went into the game without practice his presence seemed to inspire the winners, who fielded with a snap that has been lacking. The stellar play of the night was turned in by Verne Beavis, who covered acres of ground in the seventh to make a sparkling catch of Baker's hard smash, turning the grab into a double play that checked a threatening Cog rally.

Game Opens Slow

Both were easy in the first. For C.G.E. Rose fanned, Johnston popped to Corbett and H. Hollingsworth was called out on strikes.

In the Cogs' half Williams skied to L. Hollingsworth, Johnston tossed out Billingsley and Corbett struck out.

The winners got their first run in the second. Beavis drew a pass. Billingsley struck out both Ash and L. Hollingsworth, but Harmer doubled sharply to right centre to send the run in. Hatton flied to Cripps.

The Cogs lost a chance. Rooke opened with a clean single past second but Baker struck out and Wilson forced Rooke, Utronki to Rose, Wilson being nearly doubled at first. Cripps singled off Utronki's glove but Meldrum struck out.

In the third Utronki rolled to Corbett, Rose skied to Billingsley and Johnston fouled to Rooke.

For the Cogs Grant flied to Beavis and after Rose had tossed out Williams, Billingsley also lifted to the centre fielder.

H. Hollingsworth flied to Grant in the fourth and Beavis and Ash were easy on infield rollers.

In the loser's end Corbett rolled to Utronki, Rooke grounded to Ash and Baker popped to H. Hollingsworth.

C.G.E. got a soft run in the fifth. L. Hollingsworth walked. Harmer struck out and Hollingsworth was forced at second on Hatton's tap. Hatton stole second and scored when Meldrum tossed high over first after fielding Utronki's roller. Utronki stole third but Rose struck out.

For the Cogs Wilson was out, Ash to Utronki, a fast play by the pitcher. Cripps rolled to Rose and Meldrum fanned.

In the sixth Johnston popped to Billingsley, and H. Hollingsworth rolled to the same player. Beavis singled over third and stole second but Ash's fly was taken by Meldrum.

Grant, first up for the Cogs, rolled to Utronki and Wilson was tossed out by Johnston. Billingsley drew a pass. Corbett lifted one to Harmer.

The seventh was soon over, For C.G.E. Ashmore, batting for L. Hollingsworth, fanned. Harmer rolled to Rooke and Hatton lifted an easy one to the third baseman.

Johnston made a great stop of Rooke's hard smash but his throw pulled Ash into the air and the runner was safe. Beavis, however, made a great running catch of Baker's smash to right centre and Rooke was doubled off first. Wilson lifted to Beavis for the final out.

C.G.E.:	AB	R	H	PO	A	E
Rose, 2b	3	0	0	1	3	0
Johnston, 3b	3	0	0	0	2	1
H. Hollingsworth, ss	3	0	0	1	0	0
Beavis, cf	2	1	1	4	1	0
Ash, 1b	3	0	0	8	1	0
L. Hollingsworth, lf	1	0	0	1	0	0
Kimmins, lf	0	0	0	0	0	0
Harmer, rf	3	0	1	1	0	0
Hatton, c	3	1	0	4	0	0
Utronki, p	2	0	0	1	3	0
Ashmore*	1	0	0	0	0	0
	24	2	2	21	10	1

* Batted for L. Hollingsworth in the seventh.

Cogs:	AB	R	H	PO	A	E
Williams, 3b	3	0	0	0	0	0
Billingsley, p	2	0	0	2	3	0
Corbett, ss	3	0	0	1	1	0
Rooke, 1b	3	0	1	7	0	0
Baker, c	3	0	0	7	0	0
Wilson, rf	3	0	0	0	0	0
Cripps, cf	2	0	1	1	0	0
Meldrum, 2b	2	0	0	2	0	1
Grant, lf	2	0	0	1	0	0
	23	0	2	21	4	1

By innings:	R	H	E
C.G.E. 0100100	2	2	1
Cogs 0000000	0	2	1

Earned runs—C.G.E. 1. Runs batted in—Harmer, Utronki. Two base hit—Harmer. Bases on balls—off Utronki 1, off Billingsley 2. Struck out—by Utronki 4, by Billingsley 7. Double play—Beavis to Rose to Ash. Left on bases—C.G.E. 3, Cogs 3. Stolen bases—Beavis, Hatton, Utronki. Umpires—Kay and McCarney.

LEAFS ARE LEFT WITH ONE CATCHER

READING, June 18.—The Toronto Baseball Club will be forced to complete its southern trip with one catcher — Manager Steve O'Neill.

Yesterday afternoon Eddie Phillips was reported to have received two fractured fingers as a result of being hit on the hand by a foul tip off the bat of Bill Jurges. Phillips was unable to have an X-ray picture taken last night, it was announced at Toronto headquarters, as more tragedy stalked into his life. Phillips was called home because of the serious illness of his wife and he left for Toronto last night.

At the same time Manager O'Neill announced that Catcher Bill Steinecke, third-string receiver, had been given his outright release, so Toronto has only one catcher, but O'Neill says he will be able to handle the job.

"Barring accidents I'll be able to catch every day", he said with a smile last night.

Leafs-Bisons Win Only Games Played

ANOTHER VICTORY SCORED BY LIPTON'S SHAMROCK V

DUBLIN, June 18.—Sir Thomas Lipton's cup challenger, Shamrock V., yesterday added another victory to her growing list by winning an exciting race at Kingston.

Shamrock V. beat White Heather by a half-minute at the end of the second round of a race in which Lullworth and Cambria also competed.

BASEBALL STANDING.

INTERNATIONAL LEAGUE

	Won.	Lost.	P.C.
Baltimore	37	23	.617
Rochester	35	24	.593
Montreal	32	26	.552
Toronto	32	31	.508
Buffalo	29	31	.483
Newark	26	32	.442
Reading	23	35	.397
Jersey City	23	35	.397

Yesterday's Results

Toronto 10, Reading 2.
Buffalo 6, Newark 1
Other games postponed—Rain.
Games to-day—Toronto at Reading; Rochester at Baltimore (2); Buffalo at Newark (2); Montreal at Jersey City (2).

AMERICAN LEAGUE

	Won.	Lost.	P.C.
Philadelphia	34	22	.607
New York	31	21	.596
Cleveland	32	22	.593
Washington	32	22	.593
St. Louis	24	31	.436
Detroit	24	32	.429
Chicago	20	31	.392
Boston	19	35	.352

Yesterday's Results

St. Louis 12, Washington 9
New York 17, Cleveland 2
Boston 8, Chicago 5
Only three scheduled.
Games to-day: Cleveland at Philadelphia (only one scheduled).

NATIONAL LEAGUE

	Won.	Lost.	P.C.
Brooklyn	34	19	.642
Chicago	32	24	.571
New York	28	25	.528
Boston	25	26	.490
St. Louis	26	28	.481
Pittsburg	24	28	.462
Philadelphia	22	28	.440
Cincinnati	21	34	.382

Yesterday's Results

*Philadelphia 5, Pittsburg 4
Boston 6—10, Cincinnati 4—5
*—10 innings.
Other games postponed; rain.
Games to-day—New York at Pittsburg. Only game scheduled.

AMERICAN ASSOCIATION

	Won.	Lost.	P.C.
Louisville	38	18	.679
Columbus	31	24	.564
St. Paul	29	25	.537
Toledo	30	26	.536
Indianapolis	26	26	.500
Kansas City	25	28	.472
Minneapolis	19	34	.358
Milwaukee	20	37	.351

Yesterday's Results

Minneapolis 8, Toledo 6
Milwaukee 6, Indianapolis 2
Louisville 6, Kansas City 2
Columbus 13, St. Paul 3
Games to-day—Toledo at Minneapolis; Columbus at St. Paul; Indianapolis at Milwaukee; Louisville at Kansas City.

ONTARIO LEAGUE

	Won.	Lost.	P.C.
St. Catharines	18	6	.750
London	15	11	.577
Brantford	13	12	.520
Guelph	12	12	.500
St. Thomas	8	16	.333
Hamilton	8	17	.320

Yesterday's Results

St. Thomas 10, Hamilton 3
St. Catharines 5—2, Brantford 0—1
Guelph 3, London 2
Games to-day—London and Hamilton at Sarnia; St. Catharines at St. Thomas; Guelph at Brantford.

OLD COUNTRY PLAYERS LEAD BRITISH PLAY

Brilliant 141 Places Compston First in Open Qualifying Round.

COTTON SECOND.

Bobby Jones, Below Form, Ties for the Twentieth Position.

HOYLAKE, Eng., June 18. Archie Compston, giant golfer from the English Midlands, with medal rounds of 70-71—141, led the qualifying round for the British open yesterday.

All the serious contnders were last night in the select company of 112 who comprised the 100 lowest scores and ties for the 100th place.

Others of the 290-odd who started to-day are free to go home with their alibis while the rest fight the real championship battle—72 holes medal play—during the coming three days.

Cotton Second

Compston not only led the field, but Henry Cotton, young British pro, was second with 143, and W. T. Twine, former Kent professional champion and yesterday's leader, stood third at 144. with the first three places occupied by Britons, there were hopes of regaining for the Old Country the open title, which has gone across the Atlantic in eight of the last nine years.

Leo Diegel tied with Percy Alliss, British pro, resident in Berlin, at 145 to lead the American group, while George Von Elm tied with Cyril Tolley with 147 to lead the amateurs among the qualifiers.

Bobby Jones was tied with six others for twentieth place in the qualifying lists. He was not a golfing machine to-day as he scaled the heights of Wallasey, and finally checked in with a round of 77, which he considered about the worst he played in Britain

They made him a life honorary member of the club when he finished, but he did not make a speech about how he loves the Wallasey fairways as he did at St. Andrew's.

DOUBLE WIN FOR BOSTON BRAVES

Cincinnati Pitchers Ineffective —Phillies Beat Pirates in Extra Inning.

BOSTON, June 18.—Aided by Fred Frankhouse, who came here today from the Cardinals, the Braves managed to take a donbleheader from the Cincinnati Reds. The scores were 6 to 4 and 10 to 5.

Frankhouse, who came here with Sherdel in a trade which sent Burleigh Grimes to St. Louis, made his debut in the sixth inning of the first game, which Bob Smith and Ed Brandt were letting slip away from them.

Eppa Rixey failed to hold a three-run lead in the second game, and the heavy-hitting Braves garnered 16 safeties off three pitchers before the game was over.

PHILIES WIN IN TENTH

PHILADELPHIA, June 18.—"Lefty" O'Doul's tenth inning single broke up a pitchers' battle and gave the Phillies a 5 to 4 decision over the Pirates today. Chester Nichols and Larry French locked in the hurlers' duel, and although hit hard at times, kept the batters' hits well scattered. The Phillies got eleven hits off the Pirates' southpaw while Pittsburg got to Nichols for ten safeties.

"Pie" Traynor hit a home run in the sixth—the inning in which the Pirates scored all of their runs.

O'Doul's single in the tenth scored Denny Southern, who led off the round with a single and advanced to second on an infield out.

Softball Notes.

To-night's softball bill will bring together Belmonts and Harrison's. This game should be one of the outstanding games of the season. Belmonts are in second place while Harrison's are in third and both are playing good ball at the present time. The game will be played at Central School Grounds and will start at 6.30 sharp.

Thursday night C.G.E. and Westclox will be opponents.

Resulting in a complete walk-over for the Brinton Carpet team, last night's softball game with Westclox was something of a fiasco, ending in a 25-9 victory for the Carpetmakers.

Loose ball with very few redeeming features was the fare served up in the one-sided contest, which was staged on the Brinton's home ground.

Sturgeon, on the mound for the Brintons, twirled a fairly consistent game, but Curry on the mound for the Clockmakers blew up and was replaced by Darling in the fourth innings. The latter was also badly off form, and his wild pitching had the effect of causing his teammates to lose their morale, with disastrous effect. The line-up:—

Brinton Carpet—Creighton, 3b; Sturgeon, p; C. Shaughnessy, lf; Haas, c; Shaughnessy, ss; Miller, 2b; Rose, cf; Jones, rf; Corbett, 1b.

Westclox—Dorrington, 3b; Darling, rf; White, c; Goodson, ss; Fowler, 2b; Kitchen, 1b; Foley, lf; Curry, p; Mongraw, cf.

Umpire—Ted LeBarr at the plate.

Score by innings:—
Brinton ..... 14081521x—25
Westclox ..... 300082001— 9

Japan Meets Italy in European Zone

PRAGUE, Czecho-Slovakia, June 18.—Japan clinched its Davis Cup tennis series with Czecho-Slovakia yesterday when Takeichi Harada defeated Jan Koseluh, 6-2, 6-3, 6-2. This gave the Japanese the necessary three victories and carried them into the European zone final, where they will oppose the Italians for the right to play the United States in the inter-zone final.

The Japanese, with a well-balanced team, broke even in the first two singles matches, took the lead by winning the doubles, and then made certain of success again Czecho-Slovakia by Harada's victory today.

ENGLAND WINS FIRST MATCH

Australia, After Good Stand, Loses By Ninety-three Runs.

BREAK FINAL RALLY.

NOTTINGHAMSHIRE, Eng., June 18.—England triumphed yesterday in the first cricket test match with Australia at Trent Bridge by 93 runs after a day's play which left the issue in doubt until tea time. At that interval Australia required 112 runs and had four wickets in hand. The English players twisted the Kangaroo's tail in the final hour of the match with such vigor that the Antipodeans did not make the resistance expected. Aggregate scores were: England, 572; Australia, 479. The Australian inning today yielded 335 runs, which was a big improvement on their first effort of 144.

The final day of the match was crowded with dramatic incidents, the chief of which was the bombshell dropped into the English camp this morning which robbed them of the barb of the spear of their attack, Harold Larwood the fast bowler. Larwood was too ill to play. Herbert Sutcliffe, injured yesterday, was also an absentee. The twelfth man, Prince Duleepsinhji, was called in to field, while J. Copley, a young player on the second eleven of the Notts County team, won the most envied chance to play for England simply because no one else was availale.

YANKEES IN SECOND PLACE

Score Overwhelming Victory Over Indians—Senators Beaten By Browns.

CLEAN SWEEP FOR SOX.

CLEVELAND, June 18. The New York Yankees continued their heavy bombardment of Cleveland pitchers yesterday, taking the third and last game of the series by 17 to 2. The victory put the Yankees in second place.

Twenty-one hits, including Lou Gehrig's eighteenth homer of the season, rang off the Yankee bats, as Clint Brown, Pete Jablonowski, Ken Holloway and Sal Gliatto paraded from the bullpen to the pitcher's mound and back again. Roy Sherid went the route for the Yanks, holding the Indians to seven hits.

BROWNS WIN SERIES.

ST. LOUIS, June 18. — The St Louis Browns won from the Washington Senators 12 to 9 here yesterday in a game which developed into a free-hitting, free-scoring contest in the final innings. The victory gave the Browns the series, three games out of four.

The Browns went into the eighth inning with a 6 to 4 lead as a result of "Goose" Goslin's first homer since changing over to St. Louis, and piled six more runs atop their lead. The Senators answered the challenge by scoring five runs in the ninth, just 3 short of a tie.

Cronin also hit for the circuit.

RED SOX MAKE CLEAN SWEEP.

CHICAGO, June 18. — The Boston Red Sox defeated the White Sox 8 to 5 here yesterday and swept the three game series.

Three Chicago pitchers were ineffective in the first two innings during which Boston scored six of its runs. Caraway worked the rest of the day.

In all Boston got fifteen hits. The White Sox touched Milton Gaston for eleven.

The game ended the White Sox first home stand against the Eastern clubs with only four victories in 12 games.

TORONTO CLUB BUNCHES HITS TO BEAT KEYS

Collect 16 Safeties Off Pitcher George Bell in Clusters.

HERD DEFEATS BEARS.

Thomas With Four Hits Out of Five Leads Attack of the Winners.

READING, Pa., June 18. Pounding out 16 safe swats, the Toronto Maple Leafs evened the series at two-all by slaughtering the Reading Keystones here yesterday 10 to 2. It was a costly victory, however, as Catcher Eddie Phillips received two fractured fingers on his right hand when hit by a foul tip off the bat of Bill Jurges in the second inning.

The Leafs set up a terrific base hit barrage on George Bell, former Chicago Club right hander. After three runless innings, the Leafs scored clusters of three runs in the fourth, seventh and ninth innings and tallied a singleton in the fifth.

Leading the Toronto attack were Ruble, Cote and O'Neill, each of whom drove out three hits. Cote and O'Neill had perfect days at bat, but it remained for Joe Rabbitt to cause the most damaging work. He drove in four runs.

Guy Cantrell, who was knocked out of the box Sunday, came back to hurl a masterpice. He allowed ten hits, but seldom was in trouble. He had remarkable control, passing only one man. This walk came in the eighth.

Bisons Defeat Bears

NEWARK, June 18.—Buffalo Bisons came to life here and defeated the Newark Bears 6 to 1 in what was to have been the first game of a doubleheader. A light, drizzling rain fell all through the nine-inning contest and the second game was called off, to be played as part of a double bill to-day.

Buffalo's victory is the first time this season the Bisons have beaten the Bears on their home field.

Leo Mangum, ace of the Bisons' staff, held the rubber and yielded 10 hits, but kept them widely scattered. Lucas and Brennan worked for the Bears and were nicked for an even dozen safeties.

Thomas, with four hits out of five times at bat, led the attack of the winners. Jordan, the Bear third-baseman, had a perfect day at bat with four singles.

BELGIUM TO ENTER PROTEST

BRUSSELS, June 17. (C.P.)—The Belgian government has instructed its Ambassador at Washington to make final approach to the United States government and to point out that the new increased duties in the tariff bill can not fail to make the trade balance between United States and Belgium even more unfavorable to Belgium than it is at present.

Come on, Fellows, Get in the Swim

Men's All Wool Bathing Suits

Plain Shades—One-Piece Style

Each, Only 1.79

EVERY man and young man should indulge in this great out-of-doors sport. Get in the swim—stay young—keep fit. All-Wool Bathing Suits at a ridiculously low price. Shades of blue, orange, red, maroon and black. One-piece style, with skirt attached. Some with neat silk motif. Spring needle knit. Form-fitting. All first quality. All good colors and at this low price they will go quickly. Sizes 36 to 44. Each 1.79

—Main Floor, Men's Shop

THE CANADIAN DEPARTMENT STORES LIMITED

PICTORIAL GOLF

WAGGLE VALUABLE BUT SHOULD NOT BE OVERDONE.

Golfers look upon the waggle sometime as unnecessary and probably it is when overdone. Everything in golf playing when carried to a point of exaggeration is usually worse than if it were not done at all. The waggle is valuable only for the purpose of settling our nerves and getting the proper grip and stance settled in our mind.

Two or three movements of the club is quite enough. Some carry it so far that they look up towards the hole and then down to the club a dozen times before hitting the ball.

This is almost as bad as the billiard players who draws his cue back fifteen or sixteen times before shooting. I have never seen a billiard player who did not draw his cue back at least three or four times nor a golfer who had no waggle at all.

(Copyright 1930, by the Bell Syn., Inc.)

MENINGITIS IN BRANTFORD.

BRANTFORD, Ont., June 17.— (C. P.)—The discovery of three cases of cerebro spinal meningitis in Brantford has resulted in Bellview school being ordered to close.

Dr. R. P. Hardman, provincial bacteriologist, is being sent to the city by the Provincial Health Department.

Chicago Mooted As Next "Heavy" Site

CHICAGO, Ills., June 18.—(C.P.).—Chicago and the Soldier Field stadium are under consideration as the site for another world heavyweight championship battle this time between Max Schmeling and Jack Sharkey.

General John V. Clinnin, chairman of the Illinois State Athletic Commission, last night said William F. Carey, president of the Madison Square Garden Corporation, had asked if the Illinois Commission would sanction such a bout for Chicago. Gen. Clinnin said a license would be granted if the Garden complied with the commission's rules.

The bout would be staged under the same charter as the second Dempsey-Tunney fight, which drew a world record gate.

Popular Screen Star

Turkey's popular screen star is this five-year-old child, Baby Fatima, who specializes in comedy roles. She was "discovered" just a few months ago at Rodosto, on the Sea of Marmora.

Our Boarding House . . . . . By Ahern

Men who smoke for the supreme pleasure of smoking, smoke cigars.

They know that nothing can take the place of a good cigar.

LA PALINA

"The cigar that's made good"

2 for 25c (foil wrapped)

10c straight (foil wrapped)

15c straight

MADE MILD BY MODERN METHODS

New Bowling Club Officially Opened This Morning

LAST TIMES TO-NIGHT
Murder In Wall Street!

2:30-7:00-9:00

WAS it Benson's racketeer pal, or the wealthy widow he sold out? Was it the gorgeous blonde he loved, or the gigolo dancing man he threatened? Philo Vance leads you on a baffling slayer hunt, in

THE BENSON MURDER CASE
with William Powell
A Paramount Picture

in the cast
Eugene Pallette
Paul Lukas

S. S. Van Dine's greatest thriller! More startling than either "The Canary" or "The Greene"!

THURSDAY AND FRIDAY
FOX MOVIETONE PRODUCTION
SUCH MEN ARE DANGEROUS-
BAFFLED LOVE

transformed to diabolic revenge. The gargoyle unmasked becomes a dangerous Adonis—but the antidote for one woman's heart malady.

"APPROVED U"

ELINOR GLYN'S
strangest story of the sophisticated set
with
WARNER BAXTER
CATHERINE DALE OWEN
HEDDA HOPPER ALBERT CONTI
Directed by KENNETH HAWKS

LAUREL AND HARDY IN "THE BRATS"
SOUND NEWS

REDUCED MATINEE PRICES: Children 10c; Adults 32c

RAIN CAUSES POSTPONEMENT OF TOURNEY

President of Ontario Association Congratulates Members on Fine Greens.

MATCHES NEXT WEDNESDAY.

Bowlers From Oshawa, Port Hope, Stirling, Campbellford and Lindsay Present.

The Peterborough Lawn Bowling Club's new quarters on McDonnel street, were officially opened this morning by L. J. Harrington, president of the Ontario Lawn Bowling Association, but rain caused the postponement of the opening tournament, which was to be a big feature of the event, until next Wednesday.

Mr. Harrington, who is a member of the Hyde Park Club in Toronto, congratulated the members of the Peterborough club on their new plant claiming that in all Canada he has never see finer greens. He said that the city ought to have a pride in the property.

More than 60 members had gathered, despite the drizzling rain, to hear Mr. Harrington and to be present at the opening ceremonies.

Mr. Harrington was introduced by Mark Bredin, president of the local club. He stated that the Board and the members of the club were proud of the club plant and opined that there was also a feeling of pride throughout the city. He expressed regrets that weather conditions were such that the long-awaited opening tournament had to be postponed.

Congratulations Opened

Congratulations were extended to the local bowlers by Dr. Daly of Port Hope and O. A. Alger of Oshawa, bowlers who were scheduled to take part in the tournament. Bowlers from Oshawa, Port Hope, Stirling, Campbellford and Lindsay were present.

The tournament will be held on Wednesday, next week, commencing at 9.30 o'clock daylight time. A new draw will be made and announced on Monday.

The large club house on the property was this morning almost entirely completed. It had been temporarily furnished by the T. Eaton Company. The club's two greens which provide a total of twenty playing greens were in excellent condition.

GOLF CHAMPIONS MEET ON ENGLISH SOIL

Bobby Jones of the United States, champion of champions, and Miss Diana Fishwick of Great Britain who recently won the British women's golf championship, defeating Miss Glenna Collett, American title holder, in the final.

Regent

Wed. - Thurs. - Fri.
2:30, 7 and 9
Complete new change of program to-day.

EVERYBODY'S GOING TO
The BIG PARTY
a movietone melodydrama

Directed by JOHN BLYSTONE
Presented by WILLIAM FOX
SUE CAROL DIXIE LEE
"Whispering" Jack Smith

Come and have the time of your sweet life with these snappiest peppiest, steppiest youngsters in this melange of of mirth and melody.

FOX NEWS COMEDY MUSICAL ACT

NEW YORK PLANS TO GREET BYRD

Greatest Welcome Since Return of Lindbergh Is Being Planned.

ARRIVES THURSDAY.

NEW YORK, N.Y., June 18.—(C.P.)—Returning home after sixteen months of exploration in the Antartic, Rear Admiral Richard E. Byrd and the members of his expedition will be received by the city of New York at noon to-morrow.

Expectations were that the city's welcome would surpass all receptions here since that accorded Colonel Charles A. Lindbergh upon his return from his flight to Paris.

A marine parade up the harbor, a salute of thirteen guns from Governor's Island and a guard of honor including 3,000 troops for a procession up Broadway to City Hall have been arranged in honor of the man who flew over the earth's two poles.

First greetings to the returning explorers, however, will be extended from a big navy amphibian plane carrying former Governor Harry F. Byrd, brother of the expedition's commander, and officials of that State.

Admiral Byrd's wife, children and mother will meet the explorer.

A painting commemorating his achievement will be presented to Admiral Byrd by Mayor Walker, while each of the expedition will receive the city's medal of valor. An honorary degree of Doctor of Laws will be presented to Admiral Byrd by Chancellor Elmer E. Brown, of New York University.

KING'S WHARF

Mr. Newton White, who ranches Mr. Herb McFeeter's farm, had a rather unpleasant occurence the other day, when eight of his cattle broke out of the ranch and disappeared for a number of days. Mr. White drove over one hundred miles looking for them; they were located near Dunsford on Thursday. Mr. James Campbell also had the misfortune to lose his cattle and had some difficulty in finding them.

Mr. James Kerr, Miss Jean Kerr and Miss Clara Pogue motored to Peterborough on Friday.

Mr. and Mrs. Ernie Hubil and little daughter, Anne, spent the week-end with the latter's parents, Mr. and Mrs. James Kerr.

Mr. Melville Hearn has purchased a new car.

Mr. and Mrs. Moss Killaby spent Sunday with the latter's parents, Mr. and Mrs. Andrew Watson of Nogie's Creek.

Mr. and Mrs. James Thompson spent Sunday with Mr. and Mrs. Leigh Hunter.

Mr. and Mrs. Jack Quingley and family spent Wednesday evening the guests of Mr. and Mrs. Leigh Hunter.

Mr. and Mrs. Fred White, Mr. George White, Sr., and Mr. James White of Bobcaygeon motored to Lakefield on Sunday and spent the day with the former's uncle, Mr. Richard White.

Mr. Gayton Kimble, shipper for the Bobcaygeon Club made a business trip to Toronto on Tuesday.

Mr. Robert Swain and Mr. Ross Swain of Valentia were business visitors with Mr. Leigh Hunter on Friday.

Mrs. Joseph Forrest, Mrs. George White and Miss Wilma Adams spent Tuesday with Mr. and Mrs. Faunce Coulter of North Verulam.

48-HOUR GENERAL STRIKE

BUENOS AIRES, Argentina, South America, June 18 (C.P.)—A forty-eight hour general strike, decreed by the Labor element in Cordoba City in sympathy with the strike of tramwaymen which has been in progress for some time, commenced at 1 a.m. to-day.

Police yesterday clashed with tramwaymen strikers, one of whom was wounded and taken to a hospital.

BARRISTERS AND SOLICITORS

GORDON & ELLIOTT — Barristers, Solicitors, Notaries. Patents and Trade Marks. Money to Loan. Telephones 219 and 2591.—Hon. G. N. Gordon, K.C., Alexander L. Elliott. Toronto Office: 410 Saturday Night Building, 73 Richmond Street West. Telephone Number Elgin 6631.

PECK, KERR & McELDERRY—Barristers, Solicitors and Notaries. Office, Water street, Peterborough. Money to Loan at the lowest current rates of interest. Telephone 1950. H. A. Peck, M.P., F. D. Kerr, K.C., V. J. McElderry, K. C.

EMMETT F. SHEEHY—Barrister and Solicitor, 397½ George Street, corner Hunter, Peterborough. Money to Loan. Phones: Office 3168, Residence 1307. 1yr.Jun3, 29

R. R. HALL, K.C.—Solicitor, etc., Peterborough, Ont. Office, corner of Hunter and Water streets, over the Canadian Bank of Commerce. Trust Funds on Loan on easy terms of payment.

JAMES FORDYCE STRICKLAND—Barrister, Solicitor, Notary Public, Peterborough. Phone 191. Money to Loan. 375 Water Street.

MEDICAL

DR. C. C. CRAGG, Eye, Ear, Nose and Throat. Office: Clinic Building, corner Charlotte and Reid. Phones: Office 200. House 1018.

DR. BUCHANAN, F.R.C.S., Edinburgh, M.R.C.S., Eng., Eye, Ear, Nose and Throat Specialist, corner Water and Murray streets, Peterborough.

DR. S. Y. WALSH, PHYSICIAN AND Surgeon, 387 Reid street. Hours 2-4, 7-8.30 p.m. Sundays, by appointment. Phones: Office, 125, Residence 1014W. July 17, '30

RUBBER STAMPS

RUBBER STAMPS OF ALL KINDS. Leave you order with The Examiner. If you can't call, phone 1600. dtf-2249

Railway Time-Tables

CANADIAN PACIFIC RAILWAY
(Corrected to date)

Going East—
8.10 p.m.—Indian River, Norwood, Havelock, Daily except Sunday.
11.44 a.m.—Havelock, Tweed, Kingston, Smith's Falls, Ottawa, Montreal, Quebec, Boston and New York. On Sunday to Havelock only.
12.40 a.m.—Havelock, Tweed, Kingston, Perth, Ottawa, Smith Falls, Montreal, St. John, Boston and New York. Daily except Saturday. Sleepers Montreal and Ottawa.
1.10 a.m.—Havelock, Tweed, Perth, Smith Falls and Ottawa. Daily.

Going West—
4.55 a.m.—Myrtle, Toronto, Guelph, Goderich, Hamilton, Galt, Woodstock, St. Thomas, London, Chatham, Detroit, Chicago and New York. Daily.
5.55 a.m.—North Toronto, Agincourt, Owen Sound, Orangeville, Tessewater and Brampton. Daily except Sunday.
7.00 a.m.—Bethany, Lindsay, Orillia, Port McNichol, Midland, and intermediate points. Daily except Sunday.
7.35 a.m.—Toronto, Hamilton, Brantford, Buffalo, New York, Galt, Woodstock, London, Chatham, Detroit and intermediate points. Daily except Sunday.
8.50 p.m.—Toronto, Hamilton, Buffalo, Rochester, Boston, Woodstock, London, Windsor, Detroit, Chicago, and intermediate points between Peterborough and Toronto. Makes connection with the Trans-Canada Limited for Winnipeg and Vancouver. Daily.
6.30 p.m.—Lindsay, Toronto, and intermediate points. Daily except Sunday.

CANADIAN NATIONAL TIME TABLE.
(Corrected to date)
Trains Operate Standard Time. Daily except Sunday
No. 96—7.15 a.m. for Port Hope, Oshawa, Toronto and points on main line east of Port Hope.
No. 93—8.20 a.m. for Lindsay, Orillia, Midland, Toronto, Hamilton, Buffalo, London, Windsor, Detroit.
No. 371—8.30 a.m. for Lakefield.
No. 699—8.35 a.m. for Hastings, Campbellford, Belleville, connecting with the International Ltd. for Kingston, Brockville and Montreal and points in Maritime provinces.
No. 190—11.45 a.m. for Hastings, Campbellford, Stirling, Belleville, Kingston and Brockville with the "Capitol City" train for Ottawa.
No. 92—12.00 noon for Port Hope, Oshawa, Toronto, Buffalo, Philadelphia, New York, London, Chatham, Windsor and Detroit.
No. 375—12.10 p.m. for Lakefield.
No. 95—5.15 p.m., for Lindsay, Orillia, Toronto connecting with "International Ltd." for London, Sarnia, Port Huron and Chicago also with the "National" for Winnipeg and Pacific Coast points and with No. 47 for North Bay and Cochrane.
No. 699—8.00 p.m. for Lindsay.
No. 94—8.59 p.m. for Port Hope, Cobourg, Kingston, Montreal, New York, Boston. Carries through sleeper from Peterborough to Montreal.

IT PAYS TO ADVERTISE

Government Comes To Aid Of Manitoba Coal Users

OTTAWA, Ont., June 18 (C.P.) — The Dominion Government will pay 50 cents per ton of the freight rates on all Saskatchewan lignite coal shipped into Manitoba during the next year, according to an order-in-council made public by Hon. Charles Stewart, Minister of the Interior. Another order-in-council provides the payment by the Government of one-eighth of a cent per ton per mile on all shipments into Manitoba of coal mined in Albert or in the Crow's Nest Pass district of British Columbia.

The special rates are put into effect from June 1, 1930, to May 31, 1931.

Light Opera Festival to Be Presented at Canadian Chautauqua

THE LIGHT OPERA FESTIVAL

Featuring dramatic scenes from some of the world's most popular operettas, The Light Opera Festival brings an entirely new type of entertainment to the Canadian Chautauqua here this season. Gorgeous costumes, expert staging and unusual lighting effects are skilfully used in the presentation of scenes from "Rose Marie," "The Student Prince," "The Chocolate Soldier," and "The Desert Song." Each operetta is condensed with consummate artistry into the time allowed for portrayal.

Each member of The Light Opera Festival company is a remarkably fine singer, having had wide experience in the operatic and concert fields.

In Peterborough, on Confederation Square, in front of the Collegiate Institute, Wednesday, Thursday, Friday, Saturday and Monday, July 2, 3, 4, 5, and 7.

Maple Leafs Easily Defeat Dare Devils

The Maple Leafs snowed the East City Dare Devils under an avalanche of runs in a bantam series, City League game at James Stevenson Park last evening, winning by 19 runs to 2. Hits came freely off the two Dare Devil hurlers, Ayotte and Lesurf, and the losers were powerless to stem the tide.

Calladine, on the rubber for the Leafs, ran up a total of 15 strikeouts, and allowed but two hits.

The teams:

East City Dare Devils—O'Leary, 2b; Lesurf, 1b, p; Clarke, c; Ayotte, p, 1b; Brady, 3b; Hoyt, ss; Whiley, lf; Darling, cf; Hepburn, rf.

Maple Leafs—Donoghue, p; Kingdon, p; Starr, c; Williamson, cf; Thornley, cf; Gardiner, 3b; Connors, 3b; Buyton, lf; Dixon lf; McCarthy, lb; Calladine p.

Score by innings.

East City D. D.	000 000 200— 2
Maple Leafs	424 014 13x—19

Thunder Storm Halts Royal Ascot Session

ASCOT, Eng., June 18.—(AP)—Panic swept through the throngs of fashionable persons at the Royal Ascot race meeting today when a sudden, terrific electrical storm broke over the enclosures and a bolt of lightening struck and killed Walter Holbein, well-known North of England bookmaker, in Tattersall's betting ring only a few yards away from the king and queen and their royal guests.

ELECTION GOSSIP

NOMINATED YESTERDAY.

Antigonish-Guysboro' (Nova Scotia)—H. A. Rice, Conservative.

Mackenzie (Saskatchewan)—Milton N. Campbell, Progressive.

Nelson (Manitoba)— T. W. Bird, Progressive.

Renfrew North (Ontario)— Ira D. Cothnam, Conservative.

Timiskaming North (Ontario) — David Chenier, Conservative.

Drummond-Arthabaska (Quebec)—Wilfrid Girouard, Liberal.

Assiniboia (Saskatchewan)—Robert McKenzie, Liberal.

Richmond-Wolfe (Quebec)— Hon. Walter G. Mitchell, Liberal.

Wentworth (Ontario)— Gordon C. Wilson, Conservative.

Ottawa (Ontario) — Frank Plant and Frank Lafortune, Conservatives.

Elgin West (Ontario)—Mitchell F. Hepburn, Liberal.

Middlesex East (Ontario) — Frank Boyes, Conservative.

Algoma East (Ontario) — Beniah Bowman, Liberal.

Saskatoon (Saskatchewan)—Dr. A. Mac G. Young, Liberal.

MASONS DEFEAT LANG 5 TO 4

Smart Ball Played in Softball Fixture on Keene Grounds.

GOOD HURLING.

KEENE, June 18 (Examiner Correspondence).—The Masons were victors by 5—4 count in a softball fixture played at Keene on Tuesday evening. Smart ball was played throughout, the winners connecting for nine hits against the visitors' six.

Lang:—	AB	R	H	PO	A	E
W. Hope, ss	4	0	1	1	3	0
J. McCarthy, cf	4	1	1	4	1	1
M. McCarthy, 3b	3	1	2	4	4	0
A. Renwick, 1b	3	1	1	8	0	0
H. Renwick, c	3	0	0	0	1	0
N. Spiers, p	3	0	0	0	1	0
V. Spiers, rf	2	0	0	0	0	0
J. Clarkson, lf	3	0	1	0	0	0
V. Edwards, 3b	3	1	0	0	0	1
Totals	28	4	6	17	10	2

Masons:—	AB	R	H	PO	A	E
R. S. Davidson, c	3	2	2	2	0	0
*H. Garnett, 3b	3	2	3	0	1	0
S. Wood, ss	3	0	0	2	3	0
H. Reid, 1b	3	0	1	9	1	1
S. Lang, p	3	1	1	5	2	0
F. Spencer, cf	3	0	0	2	1	0
T. Walsh, lf	3	0	1	0	0	0
D. R. Comrie, 2b	3	0	0	1	1	0
P. Armstrong, rf	2	0	1	0	0	0
Totals	26	5	9	21	9	1

*—Pitched from fifth innings.

Masons, 5 runs; Lang, 4 runs.

Umpires—Fred Whalen at plate; Hugh Renwick at bases.

Three-base hits—A. Renwick, Harry Garnett, T. Walsh. Wild pitches—By Masons, 2. Left on bases—Lang 3, Masons 3. Bases on balls—Off Garnett 1.

WARNER REJOINS PIRATES

PITTSBURGH, June 18. —(C.P.)—Lloyd Waner has rejoined the Pittsburgh Pirates and may be able to take up his outfield duties within the next two weeks.

Out all season because of illness, Waner was discharged from a Baltimore hospital yesterday. He will begin training at once.

WITTY KITTY

The girl-friend says that if "I" and "me" and "she" and "him" were to be eliminated from their vocabularies, some girls couldn't hold a telephone conversation.

Porat Bout Postponed Until Next Friday

CHICAGO, Ills., June 18. (C.P.)—Otto Von Porat and William Stribling will go through their important boxing exercises in the Chicago stadium Friday night, instead of to-night as planned.

"W. L." yesterday came up with the request for postponement until June 30 of the 10-round engagement, pleading an injured left hand.

JONES AGAIN IN FOREGROUND

Turns in Card of 70 Along With Henry Cotton and Macdonald Smith.

IN FIRST ROUND.

HOYLAKE, Eng., June 18. (C.P.)—Henry Cotton, young British professional, Bobby Jones, golf wizard from the United States and MacDonald Smith also from the United States, turned in cards of 70 in the first round of the British open golf championship to-day, to lead the field.

Cotton and Smith played sterling golf through a storm which swept the links. Jones, an early finisher, had given the rest of the field a low mark to shoot at.

Jones held the lead by one stroke over the veteran pro, Fred Robson, and Norman Sutton, another British pro, was two strokes behind the United States amateur.

Cyril Tolley, former British amateur champion had a bad 84.

PLAYGROUNDS OPEN JULY 7TH

James Abraham Has Been Appointed General Superintendent For City Grounds.

FOUR SUPERVISORS.

Full recreational facilities will again be afforded the youth of this city during the summer vacation period, by the opening on July 7th of the School Playgrounds, each in charge of a competent coach and instructor. The playgrounds will remain open for the six succeeding weeks following the official opening.

The appointment is announced of James Abraham, who will assume the office of general superintendent of playgrounds, and a supervisor for each of the public schools in the city, as follows: Miss Clara Patterson, Miss Ruth Sutton, Alex Rogow and Howard Macdonald.

Softball, hardball, tennis, horseshoe pitching, football and various other forms of health-giving sport will provide recreation of the highest order to while away the fleeting hours of the mid-summer recess and to prepare the pupils for the long session ahead between now and Christmas, for which their constitutions will have been fortified against the cold weather of the fall and the even more rigorous winter.

Swimming classes will again be a feature of this year's activities and will be held at Inverlea Park on Tuesday and Friday each week during the six weeks. Each of the instructors are competent swimmers, having satisfied the Board of Education on this point as part of their test for qualification for the appointments.

EMBARRASSING MOMENTS

TILLIE THE TOILER By Russ Westover

BRINGING UP FATHER By George McManus

MUTT AND JEFF By Bud Fisher

TAILSPIN TOMMY By Hal Forrest

POP Watt

S'MATTER POP By C. M. Payne

A BEDTIME STORY

by Howard R. Garis

UNCLE WIGGILY'S HOT GLASS.

"What was that noise?" cried Uncle Wiggily, almost jumping out of his easy chair as a bang sounded in the kitchen.

"It must have been something the baby dropped," said Mrs. Longears hurrying from the room. Uncle Wiggily followed. Sitting in her high chair, near the kitchen table was Toofy, the newest of the little bunny children in the hollow stump bungalow. She was called Toofy because she had two teeth, like little pearls, in her mouth. They were her first teeth.

Standing near Toofy, and looking at the floor, with a queer smile on her face, stood Jingle. Toofy seemed about ready to cry.

"What's the matter, Jingle?" asked Mrs. Longears. She could see that Toofy was all right so she didn't worry any more.

"What made that banging noise?" Uncle Wiggily asked.

"That," said Jingle slowly, "was your flashlight, Daddicums."

"How could my flashlight make such a loud noise as that?" the rabbit gentleman wanted to know. "It was a loud bang."

"Yes, I know," spoke Jingle with a

In another moment the paper burst into flames.

sorrowful sigh. "Toofy banged your flashlight on the floor, Daddicums, and now it's all gone bust!"

"Gone bust! That isn't any way to talk," chided Uncle Wiggily. "I suppose you mean my flashlight is broken."

"Its worse than broken, its busted, I tell you!" said Jingle. "It's all busted in pieces on the floor—look!"

Truly enough the big glass lens, like a bull's eye was in one corner of the kitchen The little electric light had popped out from inside the flashlight case and the shiny, nickel ends were in other corners.

"Oh, my nice flashlight!" cried Uncle Wiggily, picking up the pieces. "How did it happen?"

"I gave it to Toofy to play with," explained Jingle. "I thought maybe she could cut some more teeth by biting on it. But, all of a sudden she dropped it and she blinked her eyes as she always does when she knows anything is going to hang hard. And then the light all went bust busted."

"Don't say busted," begged Uncle Wiggily. "Say broken."

"Well, busted is worse than broken and that's what your flashlight is," said Jingle. "I'm sorry, Daddicums—" She was almost ready to cry and Mrs. Longears knew if Jingle began to cry that Toofy would do the same so quickly the rabbit lady said:

"Pick up the pieces, Wiggy, my dear. Perhaps the light can be fixed."

"Yes, I think it can," Mr. Longears said, not wanting Jingle to feel unhappy. "The big, thick glass from the end isn't broken, anyway. And the dry batteries are all right. I guess if I get a new little lamp for inside my flashlight will shine again. But please don't let Toofy take it any more."

"I won't promised Jingle.

"And now come along with me and we'll go to the store and get a new lamp for inside the light," Mr. Longears said to Jingle as he picked up the pieces.

"Oh, thanks for asking me, Daddicums!" cried Jingle, who was happy again. Soon she was hopping along through the woods beside her father who carried the pieces of his flashlight in his pocket.

All of a sudden, as Jingle was running along, she tripped and stumbled and, before Uncle Wiggily could catch her, the little rabbit girl fell into a deep, puddle of water.

"Oh, blub! Glub! Wug! Help me out" blurted Jingle.

"Don't be afraid! I'll save you! cried Uncle Wiggily. Standing on the edge of the puddle, Uncle Wiggily lifted out his little rabbit girl. She wasn't hurt any but she was quite wet and so was her father, for she splashed him.

"Oh, I'll never get dry again! Never!" sobbed Jingle.

"Nonsense! Of course you'll get dry, and so will I" chuckled Uncle Wiggily. "I'll build a little bonfire here in the woods and we'll both get dry. Sit down on that stone and I'll make the fire."

But when Uncle Wiggily looked for his matches they had all fallen out of his pocket into the puddle. And you can't light wet matches.

"Oh, now we can't have a fire—" sighed Jingle.

"Yes we can!" her father said with a laugh. "The sun will light the fire for us through this hot glass I have." He took from his pocket the lens, or bullseye, glass from the flashlight. Gathering some sticks and a bit of dry paper, Uncle Wiggily held the lens glass in a bright ray of sunlight that shone on the pile. A tiny hot spot of light shone on the paper through the glass. Soon a little curl of smoke arose. In another moment the paper burst into flames which caught on the wood and soon there was a fine fire to dry Jingle.

"How did the glass from the flashlight make fire?" asked the bunny child. Then Uncle Wiggily told her how the curved glass, or lens, gathered a lot of sunshine into a tiny spot which was so hot that it set the paper on fire. The bullseye was a burning glass. Soon Jingle was dry.

Then she and her daddy hopped to the store and bought a new little lamp bulb for the flashlight and all was well.

((Copyright 1930, by Howard R. Garis.)

On his hundredth birthday anniversary at Lemington, Ireland, Harry Lister, a former telegrapher, told how in the early days people brought parcels to his office, believing that they could be sent by telegraph.

...and this little girl went to market

'Fraid I can't stop and talk very long just now. Mother told me to hurry back. You won't think badly of my manners, if I do?

Oh yes, we always get both kinds of Bon Ami. Mother tells me, Remember, Bonnie, get both the *Powder* and *Cake*. But she doesn't have to, 'cause I get so much fun in cleaning with both of them. Mother and I go round the house together, cleaning the white woodwork, windows and mirrors with the *Cake*; and the bath-tub and all the have-to-be-shiny bathroom tiles with the nice, soft *Powder*. I never get tired with Bon Ami—it's so easy to use.

BON AMI LIMITED, MONTREAL

Bon Ami

Powder and Cake

—every home needs both

Examiner Classified Ads. Taken Until 1.00 o'Clock - Phone 1600

WANT AD. RATES

Cash 1 cent per word or figure per insertion.

If Charged 1½ cent per word or figure per insertion.

Phone We will call for your ad. and give you the cash rate. **1600**

CHARGES:

Card of Thanks	50c
In Memoriam (up to 2 inches)	75c
Over two inches, per inch	50c
With black border, extra	25c
Birth Notice	50c
Death Notice	50c
Locals (Back Page) per inch	$1.00
Black Local (Back Page) per in.	$1.40

INDEX TO EXAMINER CLASSIFIED WANT ADS.

Agents Wanted	L
Boarders Wanted	F
Business Opportunities	K
Cottages, Summer Resort	E
Dressmaking	Z
Employment Wanted	J
Female Help Wanted	H
Found	N
For Sale; General	A
To Rent; Houses and Apartments	B
General Notice	T
Livestock	O
Lost	M
Male Help Wanted	G
Pet Stock	W
Personal	R
Poultry For Sale and Eggs	P
Radio	I
Real Estate For Sale	D
Used Cars For Sale	S
Wanted; General	Q

a For Sale—General

SUMMER WOOD, $1, $2, $3 LOAD. Dinsdale's. 'Phone 153. 26d-157-2922A

ALL KINDS OF WELL SEASONED Pine Lumber at close price. H. F. Doig, 'Phone 2097. 6d-143-3135A

CABBAGE PLANTS. H. F. DOIG. 'Phone 2097. 6d-143-3136A

NEW TENT, 10 x 10, $40; 2-GLASS Drink Cooler, $10. 'Phone 948J. 6d-145-3180A

FOR SALE — FRESHMAN MASTERpiece Radio, 5 tubes. Wet Battery nearly new, $35.00. 'Phone 2063W. 3d-143-31811A

BOOK SHELVES, $1; CLOCK $2, SEWing machine, $6; buffet, sideboard, dressers, beds, hall rack, parlor tables, rockers, gas stoves, floor lamp, chest of drawers, etc. Apply 59 Aylmer, near Perry. 3d143-3212A

SIDWAY BABY CARRIAGE — GOOD condition; cheap. 1 King George St., near Rye's Boat House. 3d143-3208A

BAIN DUMP WAGON — IN GOOD repair. — J. J. Duffus, Limited. 3d-143-1899A

BARGAIN SALE ON BUTTINGS — $1.50 large truck load; bone dry. 3378J. 6d-146-3227A

LARGE MIRROR — PHONE 2168W — 3d-144-3247A

A SPLENDID GOOD STOVE GOOD for campers; very cheap. Apply 450 Rogers street W. 2d143-3238A

TENT, NEARLY NEW, SIZE 9 FT. 6 in by 9 ft. 2 in walls; also oak couch, leather covered. 506 George street south. 3d-144-3252A

CANOE IN GOOD CONDITION, $12.— Phone 1461W. 3d144-3259A

DRY BUTTINGS $1.00 AND $1.50; CUT wood $2.50; large truck load. — H. Hamlin, phone 1394J. 3d-144-3272A

DINING ROOM SUITE, LIBRARY SETS drop head Singer sewing machine; used furniture of all kinds, cheap. New walnut beds, complete, $15.50, new Congoleum rugs and floor coverings. Terms if desired. The Cherney Furniture Store, 213, Charlotte street. Phone 226. 3d-144-3264A

SKIFF — APPLY AFTER 5 P.M. AT 525 Chamberlain street, or phone 1694F. 1d143-3289A

FORTY SINGLE, WOVEN WIRE TOP cots; complete with mattress; used at Shriners' convention, Toronto; $5 the set. — J. J. Turner & Sons, Limited. 3d145-3291A

GO-CART — APPLY 425 SHERIDAN street. 3d145-3279A

5 TUBE RADIO — $15. PHONE 1129J. 3d-145-3287A

b For Rent—Houses and Apartments

HOUSE, NO. 338 RUBIDGE STREET. Immediate possession. Apply 437 George Street. tf-676B

FURNISHED FRONT ROOM WITH OR without board; one or two young ladies preferred. Phone 401F. 3d144-3269B

b For Rent—Houses and Apartments

DELIGHTFULLY SITUATED, COMpletely equipped Apartment. Telephone 1232J. 6d-145-3192B

CUTE "LITTLE BUNGALOW," 2-piece bath; newly decorated throughout, "adults." Apply 183 Antrim. 6d-148-3205B

FURNISHED HOUSEKEEPING ROOMS —Central. Phone 2837W. 3d-143-3225B

THREE FURNISHED BEDROOMS — Central. Phone 1509J. 3d-143-3219B

FURNISHED ROOMS IN PRIVATE cottage. J. Davy, Chemong. 3d-143-3222B

FURNISHED HOUSE FOR RENT — west end. Write Box 3233 Examiner. 3d143-3233B

BUILDING IN ROBINSON BLOCK — Formerly occupied by Reid's garage. Apply Mrs. F. L. Robinson, 522 Homewood avenue. 3d-144-3246B

FURNISHED FRONT ROOM — CENtral. Board if desired. Phone 2168W. 3d144-230B

LOWER APARTMENT, PARTLY FURnished. Phone 2471J. 3d144-3236B

LARGE FRONT BEDROOM — GOOD home. 601 Water. 4d14-3239B

TWO OR THREE UNFURNISHED rooms. Phone 870F. 3d-145-3263B

BRICK HOUSE, ALL CONVENIENCCES —apply 503 Stewart. 3d145-3284B

FIVE-ROOM HEATED APARTMENT also 6-roomed house, conveniences, and garage. Apply 265 Rubidge. 'Phone 1405W. 3d-145-3294B

FURNISHED HOUSEKEEPING ROOMS —Phone 1303M. 3d-145-3295B

c For Rent—General

BRIGHT, MODERN STORE, FINE Building; central. 451 Water Street. 6d-145-3193C

GARAGE — APPLY 338 DOWNIE ST. 3d145-3277C

d Real Estate

MODERN, NEW SEVEN - ROOMED house, Homewood avenue; decorated —garage. Owner leaving city. Terms. Box 3238 Examiner. 3d-144-3238D

NEW BRICK BUNGALOW, ON McGill street; oak floor; light, water and gas; sell on easy terms. Apply Harry Castle, Phone 3263J. 4d-17-19-21-23-3262D

ALL MODERN SIX ROOM HOUSE — south end. Apply 4 Albertus street. 3d-144-3267D

HERE'S A SNAP — LOT 40 FT. x 80 ft. on Lansdowne street; handy to DeLaval, Ovaltine and Brinton Carpet; lane at back for garbage collection. Apply 215 Princess street. 3d-144-3270D

e Summer Cottages

FIVE-ROOMED FURNISHED COTTAGE on Chemong Lake. Phone J. E. McConkey, 506 r 3, Lakefield. 3d143-3213E

FINE LARGE COTTAGE FOR SALE, or to let at Kawartha, next government wharf, best beach and pure spring, garage, ice house, nicely furnished, two tents, motor. — R. B. Noble, 40 Harbord avenue, Parkdale, Toronto 3, Ont. 4d17-20-25-28-1911E

FURNISHED SUMMER COTTAGE ON main shore at Kawartha Park, near swimming beach. Phone 1362J 6d147-3254E

YOUNG'S POINT SUMMER COTTAGE, furnished; no silver or linen; living room, two large bedrooms, kitchen and toilet, electric light, running water; facing river. Apply H. Simons, Young's Point, "Lakeview Hotel." 3d-144-3115E

COTTAGE AT CHEMONG FOR SEAson; fireplace, garage, electric light; phone 2687W. 3d144-3240E

FOR SALE OR RENT—WELL KNOWN Cottage, Bonavista, near Juniper Island store, Stoney Lake; comfortably furnished, with piano; good supply wood and ice. Easy payment terms. Apply Owner, J. J. McBain, Peterborough. 5d-146-1917E

CHEMONG PARK — SELL OR RENT cottage; fully furnished and in perfect condition; garage. For inspection write Box 3288 Examiner. 3d145-3288E

f Boarders Wanted

GENTLEMEN, ROOM AND BOARD with private family in summer cottage at Chemong Park. Write to Box 3216 Examiner. 6d-146-3216F

FRONT ROOM; BOARD IF WISHED. Phone 2821. 3d144-321F

g Help Wanted—Male

POSITIONS AS POSTMEN, CLERKS, Customs Examiner, etc. constantly vacant. Write M.C.C. Civil Service School, Toronto 10. 4d-7,14,21,28-1775G

AMBITIOUS INEXPERIENCED MEN allowed Fifty Cents Hour, learning best paying Trades — Engineering, Electricity, Garage Work, Chauffeuring, Bricklaying, Barbering, Hairdressing. Literature Free. Write or call Dominion Trade Schools, King West, Toronto. 8d-5,12,19,26,3,10,17,24-969G

BATTERY MAN WANTED — ONE willing to do other work. Write Box 1864, Examiner. 3d-143-1864G

A LARGE CANADIAN LIFE INSURance Company requires a capable man to cover Peterborough City and County. An attractive salary and commission contract will be offered. Write to Box 3215 Examiner. 3d-16-18-20-3215G

h Help Wanted, Female

FEMALE HELP—WANTED COOK FOR summer hotel, starting July 1st. John Armstrong, R.R. No. 1, Lakefield. 6d-146-3117H

EXPERIENCED GENERAL — APPLY 483 Water street. 3d144-3245H

EXPERIENCED DINING ROOM GIRL —Apply Grand Hotel. 3d-144-3244H

HAIRDRESSER FOR THE SUMMER months in Bobcaygeon. Apply 4 Benson avenue, Peterborough, this evening. 1d-143-3292H

THE MID-DAY NAP

By GLUYAS WILLIAMS

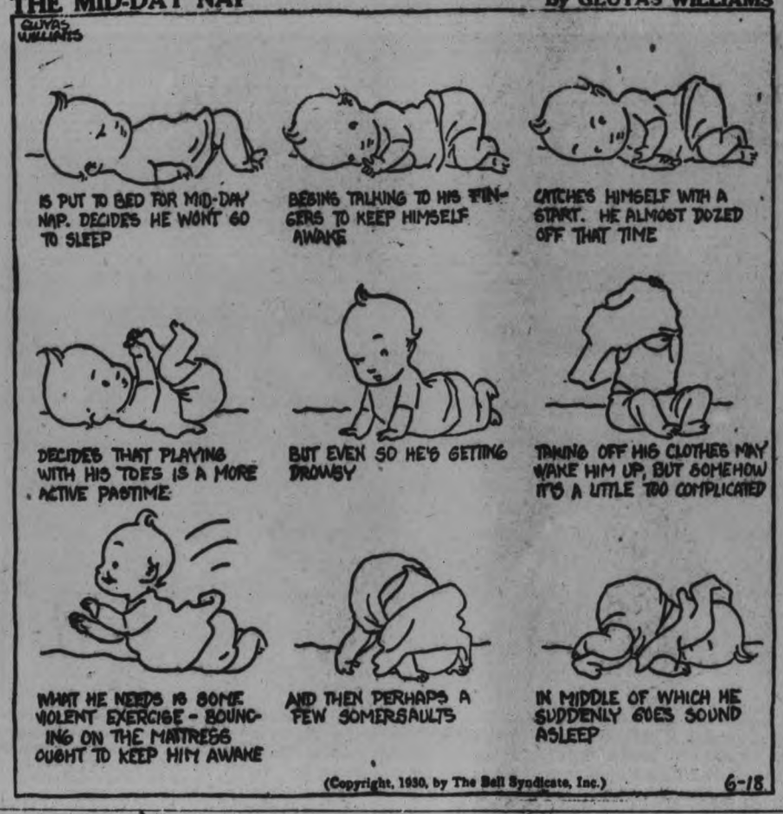

(Copyright, 1930, by The Bell Syndicate, Inc.) 6-18

i Gramophones and Radio

DAYFAN RADIO, COMPLETE WITH batteries and tubes, $50. Phone 1683. 3d-145-1936-I

PHONOGRAPH — SONORA, WITH 40 records, in perfect condition; also child's crib. Phone 1236, or call at 295 Margaret avenue between 7 and 8 in the evening. 3d145-3295-I

j Employment Wanted

CARPENTER WORK BY DAY OR contract. Phone 2566J. 6d146-3210J

LONG GRASS OR WEEDS TO CUT — Phone 1285W. 3d144-3240J

A LADY DESIRES POSITION AS A housekeeper to widower; no objection to care of child in exchange for two unfurnished rooms, and small remuneration. Phone 3089. 3d-144-3248J

COOK, GENERAL — Phone 2780. 4d-145-1922J

LADY WOULD DO PRACTICAL NURSing. Phone 2750. 4d145-1923J

A RESPECTABLE WOMAN WILL DO family's washing at her own home, or bedding; good drying, guaranteed clean. Write Box 3275 Examiner. 2d144-3275J

WORK IN STORE OR HOUSE WORK —by day or week. Best of references. Phone 1626W, or 558 Rogers. 3d145-3296J

l Agents Wanted

WANTED NOW FOR PETERBOROUGH and District — Salesman or good address. Good pay weekly. Exclusive selling rights for best lines in business. Whole or part time services. Pelham Nursery Co., Toronto. 28d-154-2777L

m Lost

FOUND—BICYCLE, OWNER MAY have same by proving property and paying for advertisement. Phone 2888J. 3d-145-3274M

WILL THE PARTY WHO WAS SEEN taking the child's wagon off the road on Crowley Line Sunday evening, please return at once. 1d143-1926M

A SUM OF MONEY TUESDAY EVENing. Would finder please phone 2821. 3d-145-3282M

o Live Stock

NEW MILCH COW FOR SALE. — Phone 863. 3d143-3230O

SOW, WITH ELEVEN PIGS, TWO weeks old. Apply O. Young, R. R. 3. Phone 858 ring 14. 3d143-3237O

p Poultry

12 PLYMOUTH ROCK CHICKS, NINE weeks old. 226 Hunter street. 3d-145-3283P

BABY CHICKS FOR IMMEDIATE DElivery from Canada's Oldest and Greatest Laying Strains now offered at greatly reduced prices. White Wyandottes, 18c each. White Leghorns, 15c each, any quantity. Express prepaid on 300 and more. We were first in Canada to advertise and ship Chicks. All stock bloodtested and under Government inspection. Large catalogue Free. Fisher Poultry Farm, Box N-83, Ayton, Ontario. 4d-11,14,18,21-3086P

x Pet Stock

POLICE PUP, CHEAP — 5 BROWN street. Phone 566W. 3d144-3266W

WELL BRED FRENCH WHITE poodle pups, males; 2 months old. Phone 4 ring 2, Bethany, Ont. 3d145-3285W

q Wanted

WANTED — TEACHER, PROTESTANT, Experienced, with First-class Certificate for S.S. No. 1, N. Monaghan. Apply J. N. Lillico, R. R. No. 3, Peterborough. Peterborough - Port Hope Highway. 3d-143-3187Q

1931 DOMINION CENSUS MALE AND Female Clerks wanted for work at Ottawa. Get full particulars NOW from M.C.C. Civil Service School, Toronto 10. 8d-4,7,11,14,18,21,28,28-1778Q

q Wanted

REFINED YOUNG LADY DESIRES room and board; East City preferred. Phone 2773W between 6 and 7 p.m. 3d-143-3234Q

TWO GIRLS DESIRE PRIVATE boarding; must be central. Phone 2306F. 3d-144-328Q

SMALL FURNISHED APARTMENT OR housekeeping rooms. Phone 1292. 2d-143-3265Q

WANTED—SMALL SET OF SCALES, preferably baby. Phone 646J. 1d-143-3273Q

RETURN LOAD HOUSEHOLD GOODS or merchandise, from Ottawa, by June 30. Carter, the Mover, Phones 2392; Office 396 Aylmer street. 5d-18-20-23-25-27-3290Q

WASHING TO DO AT HOME — 20c rough dry, or 40c ironed. Apply 273 McDonnel. 1d-143-3293Q

QUALIFIED TEACHER FOR S. S. No. 1, Seymour; duties commence Sept. 1. Apply, stating qualifications and salary expected, Robert M. Miller, R. R. 3, Campbellford. 4d146-1927Q

RUBBER TIRED RUNABOUT BUGGY in good repair. Phone 838. 3d145-3281Q

WANTED FOR ALTERATION DEpartment, "assistant," with experience; no other need apply.—Alice T. Williams, Character Clothes Shoppe. 3d145-3280Q

TO HEAR FROM THE OWNER OF A small house for rent, by July 1st. Write particulars to Box 3286 Examiner. 2d-144-3286Q

REAL GOOD SECOND HAND GAS stove. Phone 1884W. 3d145-3292Q

s Used Cars for Sale

BREWER'S BETTER CLASS OF USED Cars. Brock Street Rink. All makes and models. Easy Terms. Brewer Motor Sales. 'Phones 192 or 3166. 13d-143-1740S

BREWER Motor Sales
BETTER USED CARS
AT
Brock Street Rink
PHONE 192-3166.
SPECIAL SALES

29	DURANT SEDAN—$695.
28	PONTIAC—$645.
27	McLAUGHLIN COUPE—$545.
27	OLDS. COUPE—$545.
26	NASH COACH—$495.
27	ESSEX COUPE—$495.
28	CHRYSLER COUPE—$450.
27	CHRYSLER COACH—$425.
27	OVERLAND COACH—$395.
26	MAXWELL SEDAN—$395.
25	DODGE SEDAN—$345.
26	STAR COACH—$325.
26	CHEV. COACH—$345.
26	HUDSON SEDAN—$245.

FORD COACH—$145.
FORD COUPE—$35.
Brewer Motor Sales
BROCK STREET RINK
EASY TERMS
Open Evenings.
A Square Deal Every Time.
Phone 192-3166.
3d-145

READ THE WANT ADS.

IN POLICE COURT

Fifteen cases were up before Magistrate Langley this morning in Traffic Court. Most of the cases were the result of vigilance on the part of Provincial Traffic Officer Hornick, but there were also several cases of speedsters in the city. In every instance a plea of guilty was entered. Fines ranged from $10 to $20 depending on the circumstances. The highest fine went out to a former local man, now resident of Toronto, who was given a chase down the Port Hope highway to a wedding party. In passing a car his speed carried him across the highway in corkscrew fashion several times, said the officer. An accident was narrowly averted.

ALL RECORDS BROKEN.

SANDIEGO, Calif., June 18.—(C.P.)—Edward F. Schlee and William A. Brock, transcontinental aviators, arrived here at 3.56 p.m. (P.S.T.) yesterday from Jacksonville, Fla. They left Jacksonville at 5.04 a.m. (E.S.T.), flying the 2,112 miles in 13 hours 55 minutes and 30 seconds, breaking all records for the transcontinental crossing.

t General Notice

GET YOUR FLOORS CLEANED BY Electric Sander. B. A. Haynes, Hardwood Floor Expert, at your service. 'Phones: Office 481, Oshawa, Residence 3073W. We pay the call. 6d-143-1854T

PICTON RACES, JUNE 25TH — COME to the Races at Picton Fair Grounds, on Wednesday, June 25th. $1,000 in Purses. Special Purse for Horse beating Track Record. 2d-14,21-1867T

FURNITURE REPAIRING, RE-FINISHing, Upholstering and Re-modelling, all work guaranteed; prices moderate. Phone 2846. 6d-146-3234T

FLOORS CLEANED OND POLISHED— Wall paper cleaned, painting, etc. Phone 926F. 3d144-3268T

FORMER RESIDENT MARRIES IN TORONTO

The Toronto girl who was crowned as Queen at Pasadena in the spring and as Miss Canada at Los Angeles was Saturday the centre of interest in another ceremony. This was the interesting one of again changing her name.

Canada's Queen in the South was Miss Miriam Louise Cook, daughter o. Mrs. Cook and the late W. S. Cook, who was married in Sherbourne Street United church to Huson Edwards Coon, B.Com., son of Mr. and Mrs. J. Stanley Coon. Twenty-five years ago the bride's parents were married in the same church by the Rev. Dr. S. Cleaver, who also performed the ceremony at Miss Cook's wedding.

The wedding music was played by Miss Ruth Cully. The bride wore a smart French jacket frock of printed silk in brown and yellow on a white ground. The long coat was of brown. With this costume, she wore a Baku hat in eggshell, with shoes to match. She wore a corsage bouquet.

The bridesmaid was Miss Marjory Puttella, who wore a silk ensemble of powder blue, with long coat. She wore a hat and shoes to match, and also a corsage bouquet.

The groom was attended by Mr. Baden Green.

Mrs. Cook, mother of the bride, wore a gown of black lace with a hat to match, and a corsage bouquet. Mrs. Coon, mother of the groom, wore a dress of green lace with hat to match. She also wore a corsage bouquet.

Immediately after the ceremony, the bride and groom left for a motor trip to eastern Canada.

HOLD TAG DAY IN SEPTEMBER

Board of Management of Children's Aid Society Holds Final Meeting Until Fall.

SHELTER REPORT.

At the regular meeting yesterday afternoon in the City Council Chambers of the card of Management of the Children's Aid Society, the last meeting of the Board until the Fall months, it was decided to hold the annual tag day sometime during the last of September, with Mrs. S. Newhall as convenor.

The Rev. Dr. R. C. Blagrave, president, was in the chair, and others present were Mesdames W. H. Gibbs, C. Wiggins, J. J. Lynch, L. Yeotes, J. Welsh, Messrs. J. Edgar, F. H. Dobbin, Jas. Abraham and Alderman Stocker.

The appointment of Mrs. W. H. Gibbs as supervisor of the interior of the Shelter was confirmed, as arranged at the last meeting.

The report of the Purchasing Committee was read by Mrs. Gibbs and Mr. Edgar gave the secretary's and superintendent's reports, also recording a bequest of $500 from the will of the late H. C. Stabler and the sum of $21 received from Norwood's tag day in aid of the society.

Mr. Edgar read a note from J. J. Kelso of Toronto, superintendent of the Children's Aid Societies of the province, saying that Hazel Clapper, a ward of the society who was recently involved in a fire in the district was getting along very well under supervision.

The members discussed the question of freeing themselves, if possible, of responsibility for a troublesome ward who is creating a great deal of inconvenience for the society, in various ways. The secretary was empowered to write to Mr. Kelso for advice on the matter.

There were 14 children in the Shelter during the past month, with 11 remaining at the end of May.

Mr. Edgar reported as follows: Applications for children, 2; children brought to the Shelter (not wards) 4; children placed on parole (not wards) 1; children returned to parents, 1; children involved, 27; sent to the Industrial School, 2; complaints received, 7; investigations made, 8; mail received, 49; mail sent out, 79; mileage covered, 1,050; Police Court attendance, 6; wards in foster homes heard from, 2; wards returned to the Shelter, 1.

Purchases Ratified

Accounts were passed, as follows: Grant and Thorpe, $1; Adamson and Dobbin, 41 cents; J. E. A. Fitzgerald, $91.50; W. H. Hamilton, $5.69; H. Stenson, $15; Richard Hall, $12.27; Nicholls Hospital, $6.75; Darcy Foster, $14.45; John Edgar, $1.88; W. J. Collins, $7.20; S. Jordan, $2; Higgins Hardware Company, $4; Allin Ice Company, $2.80; Stock's Bread Company, $2; H. B. Taylor and Son, $118.00; Moncrief's Dairy, $38.30; Sanitary Ice Supply, $91.50; Peterborough Mattress Company, $23.23. Total: $456.78.

REBELLION IN BOLIVIA

BUENOS AIRES, Argentina, June 18 (C.P.)—The Agentine Vice-Consul at Villaeon, Bolivia, has telegraphed the Chancellor from La Quiaca that a serious revolutionary situation existed throughout Bolivia. He heard reports that insurrection had broken out in all the big cities.

Denies Radical Move

LA PAZ, Bolivia, South America, June 18 (C.P.)—An official statement published to-day denied seriousness of a movement by Roberto Hinojosa, Bolivian Radical leader, against the Government.

WINNERS
in the
Orient Slogan Contest

From among thousands of entries received from enthusiastic wearers of Orient Silk Stockings, in the recent Orient Slogan Contest the phrase—"Chosen for Lasting Loveliness" submitted by H. R. Britnell, has been awarded the first prize of $500.

First Prize $500
H. R. BRITNELL
220 Royal Ave., N.D.G., Montreal, Que.

Second Prize $250
R. B. MacKENZIE
10944 89th Ave.
Edmonton, Alta.

5 Prizes of $50
MRS. J. H. FRASER, Vancouver, B.C.
MRS. OLIVE GILLESPIE, Ottawa, Ont.
MRS. R. J. FENTON, Toronto, Ont.
MISS JULIETTE BELANGER, Sherbrooke, Que.
J. B. TUSTING, St. Marys, Ont.

Cheques for these amounts have been forwarded to the winning contestants.

CANADIAN SILK PRODUCTS CORPORATION
MONTREAL

A Converted Suffragist

Lady Squires for years a strong opponent of "votes for women" has now been elected to the House of Assembly in Newfoundland. Lady Squires, who is the wife of the present Prime Minister of Newfoundland, is the first woman to be elected to the Newfoundland Parliament.

"Nerves" on Edge?

Start to-day to get rid of nervousness, sleeplessness, and increase vitality by taking a tablespoon of Tanlac before each meal and bedtime for two weeks.

Nothing like it to rid you of that tired, strained feeling and sleepless nights. It must help you, or money back.

HUDSON CUSTOM-BUILT SEDAN, 1927-28

This is a repossessed car and can be bought reasonable. In excellent condition. A wonderful bargain.

Can be seen at
PULKINGHORN'S USED CAR DEPOT - Charlotte St.

26d, 15S

THERONOID
OF PETERBORO
Room 2 - Greene Building
181 CHARLOTTE ST.
Phone 275 - Phone 275
RADIO BROADCASTS—Monday, Wednesday and Friday at 12.30 p.m., Eastern Standard Time.
Health Talks, Old Time Music by request, and cases cited that are benefitted by the use of ELECTRO - MAGNETISM as applied by the THERONOID.
dtf.

READ THE WANT ADS.

For Sale. A Real Bargain.

One storey and half red brick house in good condition, city water, lights and gas; country taxes. Also a first class combination gas, coal and wood stove. Also a good heater. These are a real snap; must be sold. Money wanted. Apply 31 Brown St. Peterborough.

3d-18-20-23-1928

DAVIS-THOMPSON COMPANY, LTD.
Insurance and General Agency.
433 GEORGE STREET - PHONE 40

A SAVINGS ACCOUNT
For That Boy

Start him with a Deposit Book of his own, and with a desire to SAVE. A Savings Account is more than a start towards financial independence—it is a mark of character.

Our Savings Department helps to make it easy for the boy or girl to become thrifty.

Four per cent. interest paid on deposits.

The Toronto Savings and Loan Company

OFFICE HOURS: 9 a.m. to 4 p.m. | OPEN SATURDAYS UNTIL 5 p.m.

ROTARY STREET FAIR

A 4-Hour Jollification no one can afford to miss. All your friends will be there. Come expecting a big night's fun. Be ready to take part.

TO-NIGHT

ALL ROADS LEAD TO THE MARKET SQUARE. PONTIAC CAR CONTEST DECIDED. EVERYBODY MAKE WHOOPPEE!

NEILL'S
The Store of Better Values

Watch Our Window Displays for Exceptional Footwear Values During our Mid-Summer Clearance Sale

R. Neill Ltd.
350-354 GEORGE STREET
Canada's Greatest Shoe Store

SANITARY ICE SUPPLY
ICE PHONE 147
COAL WOOD & COKE

JOHN'S TEA
+ + +
Owing to the illness of Mr. J. John, the salesman may have missed calling on some customers. Phone 929 and your order will receive prompt attention.
3d, 14, 3243

W. E. JOHNSON
Building, Remodelling, Repairing.
Estimates on All Work.
'Phone 1254J
12 KING GEORGE STREET
W. S, tf

DANCE
EVERY THURSDAY IN HASTINGS.
Jack Marshall's Orchestradians.
2d-14.18-3179

RADIOLAS
HOT POINT STOVES AND APPLIANCES
MOTORS AND MAZDA LAMPS
All C.G.E. Products for Sale by
W. GORDON HALL
Electrical Contractor
88 London Street, 'Phone 1403W
m.w.f

UNSIGHTLY HAIRS
Permanently removed by Electrolysis. Graduate Dermatologist formerly of Hiscott Institute Expert Facial and Scalp Massage Skin Diseases successfully treated. Anne Graham Logan, 750 Geo. St. Phone 3102 for appointments.
m w.f

R. FARTHING
PHOTOGRAPHER
PORTRAITS, EXPERT FINISHING AND PICTURE FRAMING.
Our Prices Are Reasonable.
Studio: George St., opp. Examiner
m.w.s-9437

Dominion Elections Act

Electoral District of Peterborough West

Notice is hereby given that Joseph J. Duffus one of the candidates at the pending election in this electoral district, has appointed as his official agent, Joseph Wearing, Barrister whose address is 408 Water St.

Dated at Peterborough this 18th day of June, 1930.

Signed,

SIDNEY WHATLEY,
Returning Officer
Peterborough West

LOCALS

COKE PRICES ARE DOWN

Solvay coke per ton $11.50; ½ ton, $5.75; ¼, $3.00. No. 1 body hardwood and hardwood slabs for sale.—H. B. Taylor and Son, phone 209. dtf

MEETING.

The closing meeting of the Local Council of Women will be held on Thursday, June 19, at 3 p.m., in the Y.W.C.A.

SALE OF SINKS.

12 Only Enamel Sinks, for summer cottages or summer kitchens. While they last, $3.90. — Goodfellow and Welch, 379 Water Street. 3d-143-1897

NOTICE TO W.O.W.

Any Sovereign wishing to go to Toronto on Sunday, June 22, for the unveiling ceremony, please communicate with E. C. W. Dummitt, Secretary C. Wiggins. 1d-143-1929

FOURTH FIELD BATTERY, C. A.

Battery will parade at 8 p.m. June 16th, and each Thursday and Friday nights till departure for camp. Recruits wanted. O. C. 4th Field Battery, C.A. 5d-145-1903.

PETERBOROUGH LAW ASSOCIATION

Commencing Wednesday, June 18th the law offices in the city will close at 1 p. m. on Wednesday afternoons and at 4 p. m. on the other days of the week, during June, July and August. J. W. Stevenson, secretary. 3d-144-1915

COAL.

Place your order now for Standard Anthracite Coal—None Better—while Summer prices are in effect. — McCarthy & Johnson, Phone 56. ws--145--1603

DRY SLABS AND CINDERS.

Dry heavy Slabs, 12-inch, about cord, $3.00. Phone us about it—3342. Also Cinders and 25c cartage. 3d-16,18,20-1893

ST. GEORGE'S CHURCH.

An Ice Cream Social will be held on Church Grounds, under auspices of Women's Guild, on Thursday, June 19, afternoon and evening. Plain and fancy articles, home-made cooking and candies. 2d-16,18-1896

WANTED.

1,000 orders for mixed slabs, $3 per ½ cord; heavy slabs, $3.50; mixed wood, $4. Also lumber for sale. — Baker's, phone 676. 10d-30 2 4 6 9 11 13 16 18 20-2754

NOVELTY DANCE

Come and enjoy yourself at the novelty dance held in the Hiawatha dance hall, Friday, June 20. Cardwell's orchestra in attendance with a booth in the hall. 3d-145-3217

CARD OF THANKS.

Mrs. Joyce M. Knight, of Hastings, desires to thank all friends and neighbors for kind expressions of sympathy ,and also for the beautiful floral tributes, in her recent sad bereavement.

SONG RECITAL.

A recital will be given next Tuesday evening in the Conservatory Hall by the singers from the studio of Dorothy Allan Park. The recital will commence at 8.00 p.m. The public is invited to attend. Silver collection. 3d-145-1935.

AUCTION SALE.

Thursday 1.30 at Hancock's Sale Room. Almost new Singer sewing machine and extension tables, buffet, oil stoves, cook stoves, gas plate, Send in anything you may have for sale. 1d-143-1937.

CARD OF THANKS.

Mr. Aubrey Mitchell and family of the late Mrs. Mitchell wish to thank the attending doctors and all friends and neighbors for their kindness in their great bereavement, also for the beautiful floral tributes.

CARD OF THANKS.

The family of the late David Byers desires to express their appreciation of the kindness shown to their father during his illness; the deep expression of sympathy and the beautiful floral tributes extended to them in their bereavement; to the Rev. J. H. Dudgeon and Rev. Wm. McDonald for bringing spiritual comfort to him during his illness; also to the faithful nurse and doctor who attended him.

MAIN STREET TOPICS

Jabs and Jottings as Picked Up by an Examiner Reporter

TELEPHONE ATTACHED.

Seven minutes after Premier King arrived in the city last evening, telephone wires were attached to his private car. Apprised of his wish for this convenience, the staff of the Bell Telephone Company put through the work in record time and were feeling very proud of the achievement, last evening.

CARDINAL ROULEAU VISITS ROME.

VATICAN CITY, Italy, June 18. — (C.P.).—Cardinal Rouleau, Archbishop of Quebec, to-day was received by the Pope, who expressed pleasure that the Canadian prelate had made his voyage to attend the canonization of Canadian Martyrs on June 29.

The Pontiff asked Cardinal Rouleau many questions concerning religious education in Canada. The Pope then gave the apostolic benediction to all Cardinal Rouleau's flock.

Gifts of Silver For June Brides

When in doubt as to a Gift for the Bride you can be certain that you have chosen well if your Gift be a piece of Silverware.

It is only when you see our display that you can realize the great variety there is in beautiful Silverware.

One can find so many really charming Gifts at such a small outlay.

Let us show you our new
TEA SETS, $12.50 and up.
SILVER TRAYS, 3.50 up.
ENTRE DISHES, $10.00.
CASSEROLES AND PIE PLATES, $4.50 up.
CANDLE STICKS, $2.00 pair.
SALTS & PEPPERS, $1 pair.
BREAD TRAYS, etc., etc.

Your choice will be easy from our selection.

Warne Bros.
DIAMOND HALL
Phone 880. 349 George St.

LUX WINDOWS ARE ATTRACTIVE

Special Prizes Are Being Offered For Best Decorated Window.

WELL WORTH SEEING.

Shoppers have probably noticed some very attractive windows, put up by local window dressers for the grocery stores, featuring "Lux" soap. These windows are entered in a competition for three prizes, totalling $22.50, offered by The Examiner, and are also entered in a province-wide contest arranged by Lever Bros., makers of "Lux" soap. The windows so far prepared are all well worth seeing, and represent careful and artistic work by the window dresser. The Examiner hopes Peterborough will be successful in bringing one of the big cash prizes or more in response to the really creditable effort put forth by the local artists.

Stores whose window has not yet been put in, are advised to work out their idea of what such a display should be as soon as possible, and let The Examiner have the photos, as the contest ends July 5th.

REPORTERS BUSY AT BIG RALLY

Large Staff of Reporters Take Notes at Mackenzie King Meeting.

WIRES ARE RUSHED.

From Atlantic to Pacific, in the fishing hamlets of the Maritimes to the lonely farm dwellings on the prairies and the thriving ports of Vancouver and Victoria, Hon. W. L. Mackenzie King's speech delivered before a vast audience in this city last evening, appeared in print a few hours afterwards to be eagerly read by Liberals and equally eagerly looked over for loopholes by his opponents in the political fight.

The noon edition of The Examiner which has a wide circulation throughout the thriving farming communities of the four United Counties carried a comprehensive report of the meeting—the largest held in Peterborough for many years. Doubtless the many subscribers of The Examiner in common with the vast army of other newspaper readers throughout the Dominion, would take their papers and devour the political contents, unmindful of the twelve persons whose stock-in-trade comprised note book and pencil—the reporters, whose swiftly fleeting pencil points traced the main points of the speeches for reproduction in the daily press. Seated at the press tables they were at the same time amongst but apart from their fellows catching every word, carefully discriminating between those which would make 'copy' and those which of necessity must be discarded.

There was two Examiner reporters present, each of the four Toronto papers was represented and also the Canadian Press along with the Border Cities Star and one of the Montreal dailies.

Work for this little band started in earnest at the conclusion of the meeting and a return to the office saw reams of 'copy' churned from typewriters, in readiness for the linotype machine operators who transfer the spoken word, through reporter to cold hard print.

The onerous task of flashing the high lights of the Premiers wonderful oration, across the continent, devolved upon the telegraph operators of the C. P. R. and C. N. R., whose staff were augmented by reliefs from Toronto for the occasion.

5 KILLED IN AUTO CRASH.

CHILTON, Wis., June 18 (C.P.).—Five persons were killed and one was probably fatally injured in an automobile collision near Forest Junction. Those in one car were returning from a wedding.

England's Flying Her oine On Record Flight

First pictures of Miss Amy Johnson, 19-year-old British aviatrix, standing by her biplane after her arrival at Dumdum Airport, India, from Croyden, en route to Australia, which she reached safely. Unaccompanied, Amy created a new record for the Croyden-Calcutta flight, but failed to make a new mark for the England-Australia effort. Native mechanics are shown working on the motor of her plane as Amy prepares for another long hop.

DUNNING BUDGET GREAT STEP TOWARDS INTER-EMPIRE TRADE

Hon. W. R. Motherwell Declares Conservatives Would Jeopardize Trade if Elected.

IN MOOSEJAW SPEECH.

MOOSEJAW, Sask., June 18 (C.P.). —Speaking at a Liberal convention here last night, Hon. W. R. Motherwell, Minister of Agriculture, declared that should the people of Canada put Hon. R. B. Bennett and the Conservative party into power at the election on July 28 they would jeopardize inter-Empire trade, the Hudson's Bay port and railway and grain standards which the Conservatives had interpreted in a lax manner every time they had been in power.

Hon. Dr. Motherwell was addressing the meeting which followed the nomination convention of the Moosejaw Federal Liberal constituency at which J. Gordon Ross, M.P., was again selected as standard-bearer.

The Dunning budget was the greatest forward stride towards inter-Empire trade ever taken by any commonwealth, was an outstanding declaration of Hon. Dr. Motherwell.

WEDDING BELLS

McMAHON—SCOTT.

A very pretty wedding took place at eight o'clock Tuesday morning, June 1, at St. Joseph's church,Douro, when Charlotte Agnes, daughter of Mr. and Mrs. Stephen Scott, Douro, was united in the holy bonds of matrimony to Francis Joseph McMahon, son of Mr. and Mrs. John McMahon also of Douro. The ceremony was performed by the Rev. Father McGuire.

The bride, who was prettily attired in a beige dress of silk fist crepe, with hat, shoes and hose to match, entered the church to the strains of the Wedding March played by Miss Mabel Allen. She carried a beautiful bouquet of bridal roses, lily of the valley, and maiden-hair fern.

The bridesmaid, Miss Marie Leahy, was in a lovely gown of blue silk canton crepe, trimmed with sand, with hat to match, and carried a bouquet of pink carnations and maiden-hair fern.

Mr. David McMahon acted as best man for his brother.

After the ceremony the bridal party motored to the home of the bride's parents, where a dainty repast was served to their many friends and relatives. The table was prettily arranged with flowers, and was centred by the bride's cake.

Mr. and Mrs. McMahon received a large number of gifts from their many friends. The gift of the bridegroom to the bride was a green gold necklet with topaz drop and tiny diamonds. To the bridesmaid, a white gold pendant with blue sapphire stone, and to the best man a pair of gold cuff links.

OBITUARY

ROBERT PERCY FERGUSON.

Robert Percy Ferguson, youngest son of Mr. and Mrs. David P. Ferguson, of 28 Ware street, passed away this morning at the age of three years, after a short illness.

Besides his parents he is survived by one brother, Raymore, and sister, Audrey.

The funeral will be held on Friday from the family home at 1.30 p.m. with Rev. Wm. Allan officiating. Interment at Little Lake cemetery.

DAVID BYERS.

The funeral of the late David Byers took place on Monday from the residence of his son, Wesley Byers, No. 1 Brown Street. The service at the house was conducted by Rev. William McDonald of Knox United Church, assisted by Rev. J. H. Dudgeon, St. James' United Church. The scripture lesson from the 90th Psalm was read by Rev. Mr. Dudgeon, who also offered prayer. Rev. Mr. McDonald gave a short message, based upon several passages from the book of Job. In closing, he spoke of the many excellent qualities of the deceased gentleman, who was one of Peterborough's most highly respected pioneers, and had reached the great age of ninety-four the day previous to his death.

The many beautiful floral tributes testified to the esteem in which the late Mr. Byers was held.

The pall-bearers were his six sons, William J., Robert, Wesley, George, John and Thomas.

Interment took place at Little Lake Cemetery, with Rev. Mr. McDonald officiating at the graveside.

CONSERVATIVES OPEN CAMPAIGN

E. A. Peck Will Address Saturday Rally in Committee Rooms.

CONFIDENT OF SUCCESS.

"Having heard the Hon. W. L. Mackenzie-King express himself on the tariff question, I am now preparing to open my campaign," declared E. A. Peck, speaking to The Examiner this morning.

While realizing that a hard fight is to be fought in this constituency Mr. Peck is extremely optimistic as to the outcome. Organization work is now in progress and Mr. Peck will make his campaign headquarters in the office formerly occupied by F. G. Oke and Company, 390 George street. A customary Saturday night rally, to be held this week, will inaugurate the Conservative candidate's election addresses and will be followed by other meetings at which it is probable some of the outstanding speakers in the Consevative ranks will address Peterborough electors.

ADVERTISE IN THE EXAMINER

Elaine And Her Ideas From Paris

CITY CHURCHES

Evangelistic Services

The evangelistic services, which are still being continued in the Grand Opera, were well attended on Sunday. Rev. G. A. Chambers of Kitchener, Ont., spoke both afternoon and evening. In the afternoon on "The Sower and the Seed"—Matthew 13:1. He showed from the word of God how only ¼ of the people who listen to a gospel message, receive it into their hearts that it may bring forth fruit; verse 8. Also that only 1/3 of this ¼ are what God wants them to be—100 per cent. See verse 23.

At the evening service he spoke on "The Enduement of Power and what it means." This message was thoroughly enjoyed, and at the close a number sought God for a deeper experience. Rev. Chambers said in part: "I was pastor of a church for a number of years, and was all dried up and about done, when I prayed to God and told Him, I had to have more from God or quit preaching. God heard and baptized me with the Holy Ghost, and set me on fire for Him. I've been on fire ever since.

Beginning to-night for two weeks Evangelist Morris Ward and wife will be present. Both are accomplished musicians and Mr. Ward, a good expounder of the Word of God.

Everybody is heartily welcome to attend the services. Rev. and Mrs. Watson are in charge.

PIANO TUNING
WILLIAM R. POTTER
Phone 2624J. 6 King George St.
m,w.s.Aug 5-1579

ARTIFICIAL LIMBS
Get your Artificial Limbs from the maker who can give you expert personal follow-up and adjustment service. Our experience and good record of more than 60 years are sufficient guarantee of the quality of our work. Buy in Canada. Send for illustrated catalogue.
AUTHORS & COX, LTD., 135 Church St., TORONTO

YOUR KIDNEYS
may fail to perform their proper work because of an interference with their nerve supply. If through some twist, jar or strain a vertebra in a certain part of the spine becomes slightly displaced, causing pressure upon the nerves supplying the kidneys, those important organs cannot work properly and never can work normally until that pressure has been reduced.
GIVE YOUR KIDNEYS A SQUARE DEAL. Have a spinal examination, and if nerve pressure exists have it corrected by Chiropractic Spinal Adjustments.
M. C. GOODWIN, Chiropractor
Palmer Graduate - - Lady Attendant
108 BARRIE BUILDING, Peterborough - PHONES 431 and 1346-J
Office Hours: 10 to 12 a.m.; 2 to 4, and 7 to 8 p.m.
Office Closed on Tuesday and Thursday evenings; also Wednesday afternoon and evening.

INFORMATION ON ROTARY CAR CONTEST WHICH HAS BEEN GIVEN OUT FROM TIME TO TIME.

Mileage will be announced at Street Fair to-morrow night.

The speedometer read 5 2-10 miles when the contest started.

The car runs 115 hours on block.

It took one trip to Belleville, by way of Port Hope and Cobourg, returning by Campbellford and Norwood—one trip to Lindsay, and one trip to Lakefield.

The balance of the period was spent around the City for the purpose of ticket selling.

REMEMBER, the speedometer on this car registers in tenths of a mile.

The above is the Official Information that has been given out from time to time during the contest.

C.G.E. Social and Athletic Club
Picnic at Cobourg
and
EXCURSION TO ROCHESTER
Saturday, June 21st, 1930
Rochester Excursion Train leaves C. N. R. Station, 7 a.m.
Tickets to Rochester and return: Adults, $3.30; Children $1.65.
Tickets to Cobourg to Rochester and return: Adults, $2.00; Child. $1.00.
Train for Cobourg leaves C. N. R. Station, 8:30 a.m.
Tickets to Cobourg and return: Adults, $1.30; Children 65c.
Dancing and other forms of amusement on the boat. A complete program of sports at Cobourg
PUBLIC INVITED
2d-144-...

Retail Closing, Wednesday, June 25

Retail stores as listed below will close all day Wednesday, June 25th. This is a goodwill closing in aid of the Kiwanis Club of Peterborough and their effort towards improving the condition of the underprivileged child. As these stores and others, agreed with Kiwanis to close, it is recommended that all lines of retail business observe Wednesday, June 25th, as a holiday.

The undersigned merchants and office managers hereby express their willingness to close their places of business All Day Wednesday, June 25th, 1930, in order that their employees may participate in the Community Picnic to Rochester, sponsored by the Peterborough Kiwanis Club. The proceeds to be in aid of underprivileged children:

W. S. Merrell, Clothing.
G. Whitaker, Wool.
L. R. MacDonald, Naborhood Store.
V. J. Tully, Jeweler.
Al. Sharpe, Men's Wear.
H. J. Boyle, Grocery, 8 stores.
Richard Hall, Limited, Charles Saunders.
M. Bredin, Baker.
Heintzman Co., R. Haddow.
E. H. Wood, Surgeon.
Jos. John, Teas and Coffee.
The Canadian Deptment Stores, Limited; W. F. Butcher.
F. W. Woolworth Co., Ltd., W. H. Freel.
S. S. Kresge Co., Ltd.; J. F. Campbell.
Manufacturers' Life Ins., Co.; E. A. Sackville.
James Juby, Grocer.
Fitzpatrick & Geraghty, Ltd., per J. M. Geraghty; 5 stores.
A. Campbell, Barber.
H. J. McCannon, Real Etstate.
Metropolitan Stores, Ltd.; H. O. Almas.
Warne Bros., Jewellers.
Tip Top Tailors; M. K. Sloane, Clothing.
Regent Tailors Ltd; R. A. Irwin, Clothing.
Dickson's Store; T. H. Adams, Dry Goods.
The Groceterias; E. F. Mason, 7 stores.
Hunter's Grocery; D. H. Hunter.
Miller-Powell Company; The Electric Shop.
W. H. Lacey, Optometrist.
A. A. Fowler, Optometrist.
Jack Primeau, Clothing.
The Roy Studio; Fred L. Roy, Photographs.
Porter S. White; Miss Barnard, Grocer.
W. J. Welch, Barber Shop.
Wainman Jewellers; R. A. Wainman.
McNabb Ladies' Wear; J. A. McNabb.
Schnider Bros., Jewellers.
Riley and Hickey; R. A. Hickey, Clothiers.
Dominion Stores, Ltd; 2 stores; per A. E. Doxsee and B. F. Blake.
Barrie's Ltd., Ladies' Wear, Furriers.
Wm. Lech & Sons, Furriers.

Retail Stores of Peterborough will remain open for business the evening of Tuesday, June 24th.

Published by authority of the Retail Section

PROBABILITIES.
Moderate westerly winds; partly cloudy with local showers. Friday—Moderate westerly winds; mostly fair; not much change in temperature.

The Evening Examiner

HOME EDITION

IF IT WILL HELP PETERBOROUGH AND DISTRICT, THE EXAMINER IS FOR IT.

VOL. LXIV., No. 143 | PETERBOROUGH, ONTARIO, CANADA, THURSDAY, JUNE 19, 1930 | PRICE THREE CENTS

FERGUSON REPLIES TO MACKENZIE KING

Duty is to Defend Ontario Against Unfair Attacks

Ontario's Premier Issues Statement in Reply to Criticism of Prime Minister Mackenzie King in His Address in Peterborough on Tuesday.

DOMINION WAS CREATED BY PROVINCES AND FERGUSON IS INTERESTED IN ONTARIO'S RIGHTS

Premier King's Speech in House of Commons is Freely Quoted By Ontario's Premier in Showing Why His Government is Interested in Dominion Politics.

TORONTO, June 19. (C.P.) — "When the Prime Minister of Canada makes a statement on the floor of Parliament, declaring discrimination against any province, it is the bounden duty of the Prime Minister of that province to protest by voice and effort to defeat such unfair discrimination against the people whom he represents," says Premier G. Howard Ferguson, of Ontario, in a statement issued yesterday.

Mr. Ferguson's statement comes as the result of a speech made by Premier W. L. Mackenzie King at Peterborough on Tuesday night. The statement quotes Mr. King as saying — "Since when has the Premier of a Province dared to interject the management of the affairs of his Province into a Federal campaign. Let Mr. Ferguson look after his Province's affairs. I will attend to my business and look after the affairs of the Dominion. I was put into office to try to keep peace and not stir up ill-will."

Dominion Created by Provinces.

Mr. Ferguson says: "Mr. King appears to forget the fact that the Dominion of Canada was created by the Provinces. An agreement to combine into confederation was entered into and the respective rights of the newly created Dominion were distinctly defined. The Prime Minister of a Province represents all the people of that Province with respect to its rights just as fully as the Prime Minister of Canada represents the Dominion in dealing with its affairs. The attitude of Mr. King apparently is that the Federal Government is supreme in all matters. This is clearly indicated in his 'Five cent speech,' as well as by his statement with respect to the St. Lawrence development. I will deal with the latter matter on another occasion. Mr King says: 'Let Mr. Ferguson look after his Province's affairs.' I answer that that is exactly what I am doing. I am endeavoring to see that provincial rights are respected and that no unfair discrimination be shown against the Province I represent.

"Mr. King has endeavored to explain, excuse and deny the charge that he declared a policy of discrimination," the statement continued.

Shortly to Pass Judgment

"Since the people of Canada will **shortly pass judgment on Mr. King** and his government, I deem it my duty to recall to the public mind the incident in Parliament which will undoubtedly have an important bearing on the campaign. It is an issue which Mr. King has deliberately created and which touches the **very foundation of our public life**, and public morality.

Quotes Hansard.

Speaking on the subject of unemployment relief on April 3rd in the House of Commons, Mr. King said, according to the Hansard report:

"So far as giving money from this Federal treasury to Provincial governments is concerned, in relation to this question of unemployment as it exists to-day, I might be prepared to go a certain length pos-

(Turn to Page 3, please)

GANGSTERS AND OFFICIALS ARE IN POLICE NET

Underworld Leader Confesses to Torture Methods Used By Kidnappers.

SEVERAL ARRESTS MADE

Tells Detailed Story of Kidnapping Racket in Detroit Over Ten Year Period.

DETROIT, Mich., June 19 (C.P.)—After police officials had made public a confession detailing torture methods used by a gang of kidnappers and murderers, a warrant charging Harry Hallisey, Howard Barklez, Ben Rubenstein, Joe O'Reardon, Stanley de Long, Jerry Mulane and Roy Cornelius with kidnapping and conspiring to kidnap was recommended to-day by James E. Chenot, Prosecuting Attorney.

The warrant is based on the complaint of Reuben J. Cohen, who was abducted August 2, 1928, and released two days later.

Mulane and O'Reardon are being sought. The others are either held on suspicion or in prison on other charges.

Police to-day announced they had obtained confessions involving a high police official and prominent attorney from Joseph (Legs) Laman, convicted kidnapper, and other members of Laman's gang of kidnappers and murderers.

Laman told a detailed story of the kidnapping racket in Detroit covering an almost ten years' reign of terror which culminated last year in the kidnapping and murder of David Cass, son of Gerson Cass, wealthy retired real estate man.

Hundreds of thousands of dollars ransom money was collected by the gang.

Laman said he decided to tell all he knew after he found he was "double crossed" by the police official in a kidnapping. Laman said $20,000 ransom money was left in an automobile and taken by the police.

Cohn was freed, but Laman received none of the money.

Torture Methods

Laman told of methods used to make victims write ransom letters. He said lighted matches, cigars and cigarettes were applied to their bodies. Eyelashes were pulled out. A hot iron was held close to their eyes or used to sear arms and legs. They were shown open graves and in several cases trussed up and made targets for "fancy" shooting, with bullets grazing their bodies.

Nearly all of the victims were tortured before they were asked to sign letters, Laman said, and most of them were eager to sign.

WOLF STORIES OF SOO ONLY PUBLICITY PLOT

TORONTO, Ont., June 19 (C.P.) — The truth is out.

On its editorial page The Sault Daily Star at last confesses that the wolf campaign was a successful plot to interest the rest of Canada and United States tourists in Algoma.

That campaign has been so successful that a bounty has been obtained from the Ontario Government on Canadian iron ore; new tariff provisions have been secured from the Dominion government for the Algoma steel plant, and tourists the continent over have heard about the incomparable playground.

Indian Woman Must Stand Murder Trial

BUFFALO, N.Y., June 19.—(C.P.)—Lima Jimerson, Cuyuga Indian woman, must stand trial a second time for the murder of Mrs. Clothilde Marchand, wife of the celebrated artist, Henri Marchand, or abide by her plea of guilty to a reduced charge of murder, second degree, supreme court Justice Samuel J. Harris decided to-day.

OFFICIAL EMBEZZLES CITY'S RELIEF FUNDS

VANCOUVER, B.C., June 19 (C.P.)—George D. Ireland, discharged city relief officer, is under arrest on six charges of converting departmental trust funds to his own use. The sums named in the various warrants total $3,000.

The additional charges against the former relief department head were placed in connection with admissions made by him Tuesday to the City Council's select committee of enquiry.

Ireland was recently committed for trial on a charge of accepting commissions from restaurants handling relief department business.

BELFAST, Ireland, June 19.—(A.P.)—Sir Thomas Lipton, the famous yachtsman who recently celebrated his 80th birthday anniversary, was confined to his home today with a heavy cold.

Two Men Are Killed at Springville

Keeps Up With Air-Minded Husband

Mrs. Mildred Morgan, wife of an airway line manager, as she appeared recently, after completing her course at Los Angeles airport for her pilot's license. It is Mrs. Morgan's contention that the best way to keep up with an air-minded husband is to become an aviatrix.

PENSION BOARD GIVES REPORT TO COUNTY COUNCIL

Number of Inmates of House of Refuge Found to Be Considerably Decreased.

211 PENSIONS GRANTED.

One Hundred and Twenty-seven Are Receiving the Maximum Amount.

The number of inmates in the House of Refuge is lessening as the Old Age Pensions Act continues to function in this County, Warden James Hawthorne declared in commenting on a report on the local County Pension Board presented to County Council in its session this morning. It is apparent that the assistance given to the old people in a direct way is making it possible for them to avoid the House of Refuge, he said.

H. B. Rye, chairman of the Board, made the report. A total of 211 pensions have been granted in the County, he revealed. Nine pensioners have died since their pensions were granted.

The pensioners are distributed over the County as follows, according to Mr. Rye's report: Asphodel, 6; Belmont and Methuen, 25; Burleigh and Anstruther, 12; Chandos, 16; Douro, 9; Dummer, 20; Ennismore, 12; Galway and Cavandish, 5; Harvey, 7; North Monaghan, 15; Otonabee, 16; Smith, 16; Lakefield, 3; Norwood, 9; Havelock, 22; House of Refuge, 12; House of rovidence and Ontario hospitals, etc., 6. One hundred and twenty-seven of the pensioners in the county are receiving the maximum pension allowance, $20 per month, Mr. Rye reported.

Few Appeals Made

"Few appeals have been made against the decisions of the Board" Mr. Rye said. "Some of our decisions have been revised by the Ontario Board but most have been sustained. We have also received a few notices from Ottawa suggesting reconsideration in certain cases."

"Do you think that a great many pensioners in the County are getting a square deal?" asked Councillor W. E. Griffith from Belmont and Methuen. He spoke of several pension cases were he claimed were of a very similar nature but had received different treatment by the Board.

Has Right to Appeal

"A lot depends on the information the Board gets and the information the applicants give themselves" Mr. Rye replied. "Every applicant has the right to appeal against the decision of the Board. We some times even find it very difficult to get reliable information from the officials of some of the municipalities in regard to the applicants."

(Turn to page 5 please.)

LIBERAL CANDIDATE
M. J. Holman, reeve of Clarke township, who is Liberal candidate for Durham county.

CABINET COUNCIL MEETS IN QUEBEC

Premier King and Quebec Members Meet in Ancient Capital.

MOORE TO RESIGN.

OTTAWA, Ont., June 19.—(C.P.)—A cabinet council will be held in Quebec this afternoon, with all of the Quebec ministers in attendance. The prime minister will reach the ancient capital around two o'clock. He will be met at Quebec by Hon Ernest Lapointe, Dominion Minister of Justice, and Hon. Lucien Cannon, Solicitor General, additional to these ministers, Hon. P. J. A. Cardin, Minister of Marine, the new minister of Fisheries, Hon. Dr. Cyrus Mac-Millan and Hon. W. F. Kay, minister without portfolio, will attend the council.

It is expected here that one of the items to be discussed will be the resignation of W. H. Moore's name has been prominently mentioned in connection with the Liberal candidature in Ontario county, where it is believed he will accept the nomination and run against Dr. T. A. Kaiser. In order to contest the election, Mr. Moore will have to resign.

The resignation of Hon. E. C. Drury, K. C., from the Farm Loan Board went forward some time ago. Mr. Drury is contesting Simcoe North.

CLERK'S ACCOUNTS WRONG.

VANCOUVER, B.C., June 19.—Discrepancies amounting to $100 have been discovered in a partial audit of the accounts of George T. Winter, 32 year old city sewer department clerk, whose body was found with a bullet through the head in a boathouse at the old Royal Vancouver Yacht Club quarters last Monday.

TWO MOTORISTS DIE INSTANTLY AFTER BAD CRASH

Automobile and Truck Collide on Highway Near Springville.

GOING TO TORONTO.

Auto is Alleged to Have Swerved Into Path of Large Transport.

James J. Greer of 2095 Danforth avenue, and A. W. Peterson, commercial traveller, also of Toronto, were instantly killed when the sedan car in which they were travelling toward Toronto, was involved in collision with a transport truck and trailer owned by the McGlashen Transport Company, of Toronto, and driven by Percy Campbell of Bewdley.

The fatality occurred on the Peterborough-Port Hope Highway, less than one hundred yards north of the spot where T. R. Smith lost his life in another recent accident. The exact location was outside the residence of Harry Clarke.

Received Slight Injuries.

The truck driver, who was unaccompanied, received slight injuries from flying glass. His escape may be termed almost miraculous as his truck and trailer turned completely around and faced the opposite direction before it careened over on its side littering the roadway with all kinds of merchandise. Campbell was brought into the Standard Medical and Surgical Clinic in this city, by Dr. G. Murray-Fraser. The man afterwards left the Clinic and proceeded to the office of the Conger Coal Company, from which place all trace of him has been lost, by the Examiner and police, who endeavored to obtain his story of the accident.

It is learned that the automobile travelling south suddenly swerved over as it approached the transport. The driver of the transport endeavoring to avoid a smash, swerved but was hit broadside on the left side of the bonnet. The truck made a complete turn on the roadway, a remarkable fact due to its great length, while the car hurtled into the ditch on the east side of the road, landing on all four wheels and coming to rest facing in the same direction and parallel with the truck. The automobile was badly wrecked as also was the front part of the transport.

Comstock's ambulance was rushed to the scene to be closely followed by Provincial Police Constables H. Thompson and A. Somerville along with Traffic Officer Ted Hornick. The officers kept the traffic moving past the wrecked vehicles and proceeded to take measurements. Fred L. Roy was also summoned to take photographs of the disaster.

Rumor had it that a third man was riding in the automobile with the two victims of the fatality, although this is hardly thought to be a possibility as no third body was found in the vicinity.

Mrs. Harry Clark said that she heard the crash quite plainly. It happened at about 10.45 eastern standard time. She thought that it was her husband shovelling outside the house. As soon as she knew of the smash she phoned in to the Clinic at Peterborough.

Dr. Herbert Young, acting coroner, viewed the remains and stated death was due to skull fractures. An inquest has been ordered.

DATES ARE SET FOR EXHIBITION

Board Decides on Days Extending From September 8 to 15.

MIDWAY SECURED.

The six days extending from September 8 to September 15 were definitely fixed as the dates of the Peterborough Industrial Exhibition at an overflow meeting of the Exhibition Board held last night. At a previous meeting there has been considerable discussion as to the advisability of changing the time of the exhibition to the last week in August, but last night after a week of individual consideration of the change it was unanimously decided that the exhibition be held in the second week in September.

A midway has been secured and it is thought that plenty of entertainment of a wholesome nature will be offered to every fun-seeker.

Chicago Police Commissioner Plans Extensive Campaign Against Crime

CHICAGO, Ills., June 18.—(C.P.)—John H. Alcock, the "Iron Man" who as been made acting commissioner of police today swung a two-edged sword that aimed at gangsters without the law and dishonest officers within.

The new commissioner had this injunction from Mayor Thompson:

"Your first job is to capture every gangster in Chicago. Your second is to get the evidence that will send every one of them either to the penitentiary or to the electric chair. You have a free hand. You will not be interferred with."

The murder of Alfred (Jake) Lingle, Tribune reporter, will have a prominent part in the investigation of gangster-political alliances, Alcock said, for authorities believe this slaying may provide the key both to gang domination and to police scandal.

In Alcock's opinion, 500 crooks cause virtually all the criminality in Chicago.

The acting commissioner, like his predecessor, William Russell, blamed prohibition and the selling of beer by means of syndicates for Chicago's recent crime situation.

MILEAGE ON SPEEDOMETER OF ROTARY CAR WAS 1841

Speedometer of Pontiac De Luxe Sedan Was Unsealed Before Huge Crowd of People at Rotary Carnival Last Night.

BIG TIME IS HAD BY HUNDREDS WHO ATTENDED FIRST CLUB CARNIVAL

Eighteen hundred and forty-one miles, was the speedometer reading on the Rotary Pontiac De Luxe Sedan, when the seals were removed last evening by His Worship Mayor Roland Denne in the presence of a vast gathering of people, who stood shoulder to shoulder in the lower end of the Market Square. Official witnesses to the breaking of the seal included Ross L. Dobbin, president of the Peterborough Rotary Club, Chief of Police Samuel Newhall, Alderman R. S. Cotton and Carl S. Browne. The announcement was made as the hands of the Market Town Clock pointed to 11.08 p.m., and provided a fitting finale to the Rotary Street Fair, which was in full swing from an early hour in the evening, and which was without doubt the most successful effort of its kind ever put over in this city.

Since May 19th last, on which day the car was placed on display at the corner of Charlotte and George streets, and started with the wheels jacked up and running by a pulley attached to an electric motor, and after the speedometer had been sealed by the Mayor in the presence of His Honor Judge Huycke and the Chief of Police, the car has completed 115 hours on the block, in addition to taking a trip to Belleville by way of Port Hope and Cobourg, returning by Campbellford and Norwood, and one trip to Lindsay, and a journey to Lakefield. Several trips were also made around this city for the purpose of ticket selling.

The ticket sale, which amounted to several thousand, has placed an onerous duty on the hands of the judges of the contest, who will perforce have to scan and sort each individual ticket in order to arrive at a just conclusion. It naturally follows that with such an enormous number of entries, there are bound to be several people with the correct mileage, as well as several hundreds of contestants whose guesses were miles off the mark; therefore it will be some days before an official announcement is made as to the holder of the ticket or tickets bearing the correct guess. Should there be more than one correct estimate, the winners will be obliged to draw for possession of the automobile.

On all hands people were heard discussing the result of the contest, and it was a common thing to hear them say that they were only a few miles out in their surmises.

All proceeds from this great and united effort are for the crippled children's work of the Rotary Club, and the car was sold to the club for this purpose by Andrew Brown for less than cost.

Boy Scouts Help.

From thirty to forty Boy Scouts, representative of all troops in the city, were marched from the Armouries under the direction of Scoutmaster G. Johnson of the 1st Peterborough and Troop Leader Francis McPherson. Headed by the Peterborough Rangers Regimental Band, the boys made a smart appearance and were invaluable in the assistance rendered

(Turn to page 3, please).

FRANCE MAY SUSPEND MOST FAVORED U. S. CLAUSE

PARIS, June 19.—(A.P.)—The committee on Customs of the Chamber of Deputies in an order adopted today unanimously requested Premier Tardieu to make representations to the United States government against enforcement of the new tariff bill and, failing to obtain satisfaction. The committee recommends suspension of the most favored nation clause between the United States and France.

LIVES OF THREE CLAIMED IN CRASH AT R. R. CROSSING

Fourth Passenger Badly Injured in Accident Near St. Thomas.

DETROIT PASSENGERS

Automobile is Directly on Crossing When Struck By Locomotive.

ST. THOMAS, Ont., June 19.—(By the Canadian Press.)—Abe Lookman, aged about 38 years, and his wife, Mrs. Ida Lookman, aged about 36 years, 9640 Martindale North, Detroit, and Maurice Eisen, 398 Court street, Brooklyn, N.Y., were almost instantly killed about nine o'clock this morning when the automobile in which they were travelling from Detroit to Brooklyn was struck by Pere Marquette west-bound freight train No. 3, on what is known as the Shedden crossing, on King's Highway No. 3, about ten miles west of this city. Gertrude Swarzenger, aged 14 years, of St. Clair Shore, Michigan, the fourth passenger in the car, suffered a fractured limb and other injuries. She was brought to the Memorial hospital and is expected to recover.

Travelling in a Sedan.

The party was travelling in a sedan belonging to the Lookman's, and left Detroit early this morning. Lookman was driving while Eisen was in the front seat beside him. The two women were in the rear seat of the car, Mrs. Lookman sitting directly behind her husband.

The automobile was almost directly on the crossing when the locomotive struck it, carrying the car 187 feet along the tracks. The front right side of the automobile was jammed into a mass of wreckage. Eisen was still alive when taken from the car but died within a few minutes, before the ambulance arrived. Mr and Mrs. Lookman are believed to have been killed instantly, Lookman being crushed in behind the shattered steering wheel. Mrs. Lookman's head was horribly crushed.

Wearing apparel and luggage that was in the car was mixed in the wreckage and scattered about the ground.

Fast Rate of Speed

Witnesses of the accident reported that the automobile was being driven at a very fast rate of speed and did not slacken down for the crossing, although an eastbound and a westbound automobile were standing at the crossing, waiting for the freight train to pass.

A heavy rain was falling at the time which probably impaired the

(Turn to Page 9, Please)

BYRD WELCOMED BACK TO AMERICA

Antarctic Explorer Receives Big Ovation on Arrival in New York.

AWAY 18 MONTHS.

NEW YORK, N.Y., June 19 (C.P.).—Home at last from a sixteen-month voyage of exploration to the bottom of the world, Rear-Admiral Richard E. Byrd and his comrades slipped into New York harbor at dawn to-day to find a triumphal welcome awaiting them.

R. E. BYRD

The City of New York, with Byrd aboard, floated abreast of Quarantine at 4.07 a.m. (E.S.T.) with the first rays of a ruddy sun which dispelled the fog that had held the vessel outside the harbor since before midnight.

Awaiting the Byrd ship at quarantine were the Eleanor Boiling, the other vessel of the Antaretic expedition, which had arrived last night, and a host of craft gathered to escort the two barks of the exploring party on a gala procession up the bay.

Aeroplanes banked and shuttled overhead, private and commercial watercraft flanked the Byrd ships in irregular rows, and from the lower tip of Manhattan the official welcoming squadron of the City of New York, including on this occasion the municipal boats Macon, Riverside and Manhattan, started down the bay with bands playing and flags waving to greet the explorer and his party in the name of the city from which they departed almost a year and a half ago for the Antarctic.

SPECIAL AUTO HORNS ARE PLACED ON QUEEN'S CAR

LONDON, June 19 (C.P. Cable).—Something different in the ordinary routine of police training and instruction has appeared in the duties of the district police stations of the London area. Constables are hearing rehearsals of the special tune played by the unique horn which has been attached to the motor car used by Queen Mary.

The Queen, when on shopping tours or visits in London, uses an inconspicuous motor car and frequently has been held up in traffic. The only thing about the car to denote the identity of the Queen has previously been the absence of number-plates. Now, however, the car has been fitted with a special horn which comprises four small horns, producing a cheerful little tune which henceforth will be immediately recognized by policemen.

GERMANS WILL ATTEND OXFORD

Rhode Scholarships to Germans, Suspended Since War, Are Restored.

ANNOUNCE DECISION.

LONDON, June 19 (C.P.). — Announcement of the decision to restore the German Rhodes Scholarships, suspended since the war, was made at the annual dinner of Rhodes Scholarship Trustees at Oxford last night.

Rt. Hon. Herbert Fisher, distinguish historian, warden of New College, Oxford, and former president of the Board of Education, in making the announcement, said that a certain number of German scholars would return to Oxford next term.

The Rhodes Scholarships at Oxford, Cecil Rhodes' old university, of a value of $2,000 annually, were originally founded for students in the British Dominions and Colonies, the United States and the German Empire. About 100 students from the British Empire and 96 from the United States have been in residence in the past few years.

Laflamme Through As Maroon Coach

MONTREAL, Que., June 19.—The report that Dr. "Jerry" Laflamme has resigned as coach of the Montreal Maroons of the National hockey league was confirmed today by Laflamme himself. "I guess it's true", said the gray-thatched veteran whose coaching skill and diplomacy were held responsible for the success achieved by Maroons in last winter's hockey campaign.

AYRSHIRE MEN STUDY BREEDING AT LARGE PICNIC

Central Ontario Ayrshire Breeders' Picnic Success Despite Rain.

AT MANN FARM.

Hear Instructive Addresses By Leading Cattle Experts.

The picnic held at the beautiful farm of Gordon Mann of Bridgenorth yesterday afternoon, under the auspices of the Central Ontario Ayrshire Breeders' Association, although somewhat marred by the inclement weather, provided the opportunity to a representative gathering of Ayrshire breeders and stockmen of hearing some splendid addresses relative to the breeding of this type of cattle.

It was intended to have dinner at noon, but this was dispensed with. Refreshments were available at a booth on the grounds.

After the barns and stables had been inspected, a tour which brought forth many favourable comments from the guests who were impressed with the care and consideration given to the farm home and its surroundings, Professor W. J. Bell, principal of Kemptville Agricultural School and Mr. Hunter of Grimsby district, recently appointed Provincial field man for the Ayrshire Breeders' Association, gave talks on type and the possibilities connected with the breeding of Ayrshires. They also conducted a judging class, which was divided into three sections after which they made special mention of the sire and stated that they found the remainder of the stock to be in the pink of condition. The mature class of cows were placed by the ladies present.

J. B. Nelson, agricultural representative for Peterborough county addressed the gathering and in an interesting manner placed before his audience the need of better live stock and of the condition in this direction as he finds it in this county.

J. F. Strickland, K.C., M.P.P., E. A. Peck, M.P. and J. J. Duffus also contributed to the success of the meeting by their addresses on matters of interest to agriculturists and stockmen.

Wm. Knox, livestock field man for the county was present along with a number of directors of the Peterborough Exhibition Board, including Tom Brown, Tom Cruickshank, V. Eastwood, J. B. Cowan, Ernest Smith, D. B. Falkner manager of the Canadian Bank of Commerce, Peterborough.

Aleck Hume of the firm of Aleck Hume and Son, of Campbellford, one of the oldest Ayrshire breeders in the district, was an interesed participant in the proceedings and was accompanied by the Peoples Brothers and Mr. Stuart, also of Campbellford.

Accident Mars Outing Of Ex-Kaiser Family

AMSTERDAM, Holland, June 19 (C.P.). — An accident which brought injuries to several of his guests and servants marred an outing of the former Kaiser, William Hohenzollern, and his family yesterday.

Wilhelm, with his wife, the Princess Hermine, and about ten members of his household were guests of the Countess Pannewitz in two boats on Lake Kaag, near Layden, when an explosion was heard on one of the boats.

The boat, which was not that on which the former Kaiser and Princess Hermine were riding, burst into flames and sank rapidly. The other boat immediately went to the aid of passengers and crew and pulled them aboard.

TO TAKE NO PART IN LABOR PARLEY

Baldwin Declines to Accept MacDonald's Bid to Unemployment Meeting.

ASKS FOR DATA.

(Canadian Press Cable)

LONDON, June 19.—It is understood that the Right Hon. Stanley Baldwin, Conservative Leader, has declined to accept the invitation of Prime Minister Ramsay MacDonald to participate in a conference of the three party Leaders on the emergency of unemployment.

Mr. Baldwin's reply was sent to the Prime Minister after consulation with leading Conservatives.

These advisers, it is said, took the view that Conservative abstention from the conference would not prevent the Government from introducing to the House of Commons any measures they might evolve to meet the critical situation. The Conservatives pointed out that these measures, should they win the support of the Right Hon. David Lloyd George and his Liberal followers, Mr. Lloyd George having pledged cooperation in any "sound and effective" legislation would be passed by the House.

The Conservatives feel the present Government is incapable of dealing with unemployment, and resent Mr. MacDonald's refusal to allow the Opposition access to official data on the present condition of trade, industry and unemployment. With insufficient material to go upon, the Conservative chieftains submitted, the party could not promulgate any constructive action, as it would like to do, but must be merely a rubber stamp for the Labor Government's plans.

Decide on Friendly Divorce

Mortimer Davis, son of late Sir Mortimer Davis, and his wife, Rosika Dolly, one of the famous dancing sisters, have decided upon a friendly divorce, once the estate of the former's father, which is now before Montreal courts, is settled, so it is understood. Lady Davis brought the estate into prominence recently by seeking an injunction to remove Lord Shaughnessy as one of the executors of the estate. Here are shown Mortimer Davis and Rosika Dolly, his wife, upon whom, so it is reported, he will settle an annuity.

GLIDER PLANT PROVES FAKE

Employees Were Asked to Invest $100 Each and Then Men Got Out.

TWO UNDER ARREST.

TORONTO, Ont., June 19 (C.P.) — A new racket has been uncovered here by the arrest of R. McKay Turnour and J. V. Hill at Hamilton. The men were brought to Toronto this morning by police who charge the pair with fraudulently securing monies to the amount of $5,000.

Their racket, according to the police, was to open up a plant where gliders were to be manufactured. Employees, of whom there were 35, were requested to invest $100 each in the business, it is alleged.

Last week a bailiff took possession of the factory and the doors were locked. Turnour and Hill left the city and yesterday it was learned they were in Hamilton presumably on their way to the United States with $5,000 invested by the employees.

Society Entertains Old Country Boys

WOODLER, June 19.—(Examiner Correspondence).—On Monday evening the Missionary Society of the United church entertained the eighteen boys from the Old Country who are living with farmers in the community. The secretary of the Strangers' Department, Mrs. C. McMasters, gave the address of welcome explaining what she could do for them in the way of introduction when they left for other homes and that she would be interested in them wherever they are stationed. William Graham, of Edinburgh, Scotland, now living with Mr. and Mrs. S. L. Terrill, replied, thanking the Society for their thoughtful hospitality on behalf of the lads and expressed their appreciation of their comfortable homes, the community spirit, Sunday school and church.

Mail This Coupon Now

W. A. J. GILES, Peterborough — T. H. GILLESPIE, Peterborough

Send me further particulars of the Low Cost Confederation Series Policies, as issued by the Confederation Life Association.

Name.....

Address.....

Occupation..... Age.....

"Confederation Series"

New Low Cost Policies

Find Favour with Public

They have found favour because they provide life insurance at lower cost, and yet allow policyholders to participate in profits.

Premiums are less, consequently you can buy more insurance for your money and provide that much extra protection for your dependants.

"Confederation Series" Policies may be had on the Ordinary Life, Limited Payment Life and Endowment plans, and the Total Disability and Double Indemnity Benefits may be added.

Mail this coupon and get the particulars — do it now before committing yourself elsewhere.

Confederation Life Association

Head Office Toronto

DISCUSS NIPISSING NOMINATION

OTTAWA, Ont., June 19 (C.P.).—Conferences were in progress yesterday with Liberal party leaders in an effort to reconcile the two factions for the Liberal nomination in Nipissing. At the convention recently, Theo Legault won the nomination by one vote over E. A. Lapierre, the former sitting member for the riding. Owing to the close result it was decided to discuss the candidature with Senator N. A. Belcourt and Senator Andrew Hayden in Ottawa. Neither Mr. Legault nor Mr. Lapierre would say anything regarding the matter last night, pending conclusion of the conference to-day.

COUNCIL ASKS GOVERNMENT TO REVISE ITS OWN VOTERS' LISTS

Finance Committee of County Council Believe Assessment on Townships is Unfair.

GRANTS RECOMMENDED.

A resolution asking the Ontario Government to take over the expenses of revising voters' lists for Provincial elections and any other expenses which the townships at present are forced to bear, was unanimously passed by the Finance Committee of the Peterborough County Council yesterday afternoon. It reads:

"Be it resolved that this council memorialize the Provincial Government to take over all the costs of Provincial elections including those incurred in the revision of the voters' lists."

The resolution was proposed by F. D. McIntyre (Otonabee). During the discussion on the question sums between $120 and $180 were mentioned by councillors as the costs of the last Provincial election to their townships. The view that the Provincial elections are entirely Provincial matters and that all expenses should be borne by the Province, was general among the councillors. The Government has enough money to pay its own costs, it was claimed.

The resolution will be forwarded to the Attorney-General's department and to all the counties of Ontario.

The Finance Committee passed a motion endorsing a resolution of the Wentworth County Council which asks the Ontario Government to take over the entire burden of the maintenance of Provincial highways.

Reasons given with the resolution passed by the Wentworth Council were generally endorsed by the local men. With the resolution is the declaration that taxation is so heavy in rural municipalities that the rural population is finding it difficult to remain on the farms and that the heavy cost of maintenance of Provincial highways is being greatly increased on account of increased mileage and must result in further increases in rural taxation. It is also stated in the resolution that the Government has increased the gasoline tax for the purpose of providing a measure of relief to rural municipalities in road expenditures.

The following resolution made by the Lincoln County Council and forwarded to the Peterborough County Council was also indorsed by the Finance Committee:

"That sub-section 1, of Section 20, chapter 28, R.S.O., dealing with the registration of births by medical practitioners and Section 21 of the same Act dealing with the registration of births by parents be amended so as to read: "That such registration should be made in the municipality in which the parents reside."

The sum of $150 to the Canadian Legion in Peterborough and $100 to the Legion in Lakefield was granted. The Red Cross Outpost Hospital at Apsley was granted $350.

McINTYRE PORCUPINE MINES TO BUILD 2,000-TON MILL

TORONTO, Ont., June 19 (C.P.)—Officials of McIntyre Porcupine Mines, Limited, have announced a new mill, with a capacity of 2,000 tons is to be constructed at once in the vicinity of the No. 11 shaft on their property in the Kirkland Lake district.

A new dryhouse will be erected, it was said, and the office and shops removed from their present location. The present mill has been operating at about 1,500 tons daily and, when the new mill is completed, the present one will be salvaged. The new flotation process, with which McIntype engineers have been experimenting, will be used in the proposed mill.

BUMPER CROPS ARE EXPECTED

Present Rains Most Beneficial to Farmers of This District.

MOISTURE IN THE WEST.

Farmers' smiles grow wider and farmers' hopes mount higher to the tip-tip tune of the gentle falling warm rains. Every-where throughout this wide district this week's rains were greeted with heartfelt thanks by farmers. The rains are at this time of inestimable value to the crops, stated William Knox, field man of the Peterborough Industrial Exhibition, today. It will help the heading wheat, give the root crop a great start, and bring along a rich clover crop. "Certainly these rains could not come at a better time and their worth cannot be estimated in dollars," said Mr. Knox.

According to the weather reports, the West is enjoying the same fine rains and everything is propitious for big crops.

ILLINOIS CASE THREATENS BILL

Canadian Interest in Michigan Water "Grab" Discussed at Washington.

IMPORTANT PROBLEM.

WASHINGTON, D.C., June 19 (C.P.)—The great struggle over diversion of water from Lake Michigan between Illinois and the other Lake States with Canada as an interested observer, threatens to prevent passage of the $122,000,000 Rivers and Harbors Bill.

Canadian interest in the abstraction of water from Lake Michigan and its diversion from the St. Lawrence to the Mississippi watershed has been made ample use of in the course of debate.

Senator Blaine has said that if power over the amount of diversion were lodged in the War Department it might bring the United States into conflict with Canada, which would "of course have no other recourse than a recourse to arms."

Senator Norris of Nebraska intervened to say he thought a tribunal would be appointed to decide between the two countries.

London is to have a club for lonely people.

American motorcycles are becoming popular in Italy.

DHARAR TRIBE STAGES REVOLT

Considerable Damage Done to Villages in Kaira District By Rioters.

NATIONALIST PROPAGANDA.

LONDON, June 19 (C.P.)—A Bombay dispatch to The London Daily Mail to-day said the Dharar tribe in Gujerat had revolted. Excited by Nationalist propaganda urging them to boycott the police, 500 members of the tribe, armed with guns, bows, arrows, and bill hooks raided a village in the Kaira district and another village nearby. They did considerable damage.

The Dharahs are a primitive people and gave considerable trouble during Gandhi's campaign in 1921.

WARDEN NELSON HOST AT PICNIC AT PRESQU'ILE

Council of Northumberland and Durham Takes Day Off.

NOTES OF SESSION.

How Valuators Applied Their Method to Campbellford.

(By a Staff Reporter)

COBOURG, June 19.—The counties council precincts were deserted Wednesday while the members and their friends were off to Presqu'ile as guests of Warden W. H. Nelson.

For years the warden's picnic has been traditionally across the lake to Rochester, but it had lost its novelty and appeal, and during the last few years some of the members had passed it up. Warden Nelson decided to break away from the picnic precedent that had come down to him, and selected Presque'ile for his outing. The weather failed to co-operate with him until about two o'clock when the rain cleared and the sun broke away from the clouds and fog for the rest of the afternoon.

Only the three valuators remained in the council chambers, engaged in preparing estimates of a proposed equalized assessment should their help be desired.

Thursday morning the equalization committee return to its task, and several other committees, schools and Roads and Bridges will meet for the first time. At this session they have been forced to wait on the background until the equalized assessment was adjusted as the basis of the county tax rate.

The following tabulated lists are a continuation of extracts from the valuators' statements:—

Cavan Township

The following table sets out the names of farm owners in Cavan, acreage, local assessment, and the valuation reported by the three valuators:—

	Assess.	Value.
F. Dawson (140)	$6,900	$10,000
D. McGill (100)	4,000	5,000
D. Larmer (100)) ..	3,900	6,000
E. Eagleson (100) ...	4,500	6,500
R. Greer (100)	5,400	7,000
T. Donaldson (100) .	2,500	5,500
T. W. Belch (175) ..	7,200	10,000
L. Smith (200)	5,400	8,000
H. Patterson (100) ..	3,000	7,000
W. Elson (150)	5,100	8,300
H. Dawson (97)	2,800	5,000
L. Sutton (100)	100	200
P. H. Snider (236) ..	6,900	11,500
W. Nill (150)	4,800	8,000
E. Allen (150)	6,100	10,000
H. Rowan (100)	3,700	6,000
R. C. Hanbidge (100)	3,000	5,000
J. Sanderson (100) .	4,000	6,500
T. H. Seney (100) .	3,600	6,000
R. D. Armstrong (147)	3,000	6,800
F. Fallis (200)	8,400	11,500
H. Ball (150).....	5,700	10,500
	$100,000	$160,800

If $100,000 was adopted as 6 per cent of Cavan's local assessment, then $160,800 was approximately 6 per cent. of the actual value of the township. The valuators fixed this total at $2,677,500 without business or income figures. The present equalized assessment is $1,931,765.

Hastings Village

Scriver (Front st.)..	$1,000	$1,200

(Continued on Page 3)

If you buy out of town, and I buy out of town, and all our neighbors buy out of town, what in thunder will become of our town? Ever think about it?

PENMANS NEW SILK HOSIERY

CANADIAN women who have admired the lovely, smart, Gordon "V"-Line Hosiery worn by their European and American sisters will now be able to purchase the counterpart of that famous make in Canada.

Under special arrangement we now make Penmans Double "V" Heel Hosiery — with the beauty-enhancing, V-shaped shadows on each side of the ankle, exactly where nature places a shadow on the heel.

Penmans Double "V" Heel Hosiery is made in the finest chiffon. It comes in all the last-minute shades of the season's fancy.

Ask any of the dealers listed below to show you Penmans Double "V" Heel Hosiery.

Penmans No. 888 Chiffon is silk-to-top and No. 885 semi-service is silk-to-hem. Both have the neat, curved French heel and are made in shades suitable for street or evening wear.

Penmans No. 872 is a semi-service line (silk to hem) with a new, narrower point heel much favored of late.

PENMANS LIMITED
Paris - Ontario

228

FOR SALE BY
H. E. HODGENS CO.
345 GEORGE STREET
PETERBOROUGH

DOMINION STORES LIMITED

PERSONAL SERVICE — "WHERE QUALITY COUNTS"

When Your Appetite Lags—

Visit our stores and you will find innumerable articles that will renew the zest for your meals.

In addition well-trained staffs of experienced salesmen and saleslaadies are ready to assist you in planning meals that are healthful, tasty and appetizing. May we help you?

VELVEETA CHEESE ½-LB. PKG. 17c — Smooth and Creamy—It Spreads or Slices!

SPINACH NO. 1 TIN AYLMER 10c

DELMONTE Peaches 2 NO. 2 TINS 45c — Sliced or Halves

CHIPSO LGE. PKG. 19c

CHRISTIE'S "CREAMALTA" BISCUITS lb. 24c — A Delightful Sandwich Biscuit

RED SOCKEYE SALMON 1-LB. TIN 43c — The Finest Quality

Asparagus Libby's Tips—No. 1's 21c

GOLDEN WAX BEANS 2 NO. 2 TINS 29c — The Finest Brand—Aylmer

C. & B. DRINKS CONCENTRATED BOTTLE 35c

SUNLIGHT SOAP Bar 5c — It Lightens Washday

Made by Master Bakers Wrapped at the Ovens "TASTY" BREAD Full 24-oz. Loaf 9c

Flavor Unsurpassed BRAESIDE No. 1 Creamery BUTTER lb. 35c — Also MAYFIELD lb. 33c

MAYFIELD BRAND BACON Machine Sliced lb. 35c — Selected from best Government-Inspected Hogs—Superbly flavored by careful smoking and curing.

COOKED AND CURED MEATS.

Fresh PORK SAUSAGE, Lb.	25c
C. P. C. BOLOGNA, Lb.	25c
Roast PORK, Lb.	65c
Cooked HAM, Lb.	57c
Peameal COTTAGE ROLL, Lb.	27c
Smoked PICNIC HAMS, Lb..	23c
Head CHEESE, Tin	10c

Fruits and Vegetables

MACARONI and CHEESE, Lb	29c
Jellied VEAL, Lb.	49c
Jellied VARIETY, Lb.	39c
Choice BACK BACON	43c
By the Piece, Lb. ..	
Jumbo CANTALOUPES, ea.,	15c
WAX BEANS, Lb.	17c
New POTATOES.. 5 Lbs.	25c
Choice TOMATOES, Lb. ..	15c
Imported CUCUMBERS 2 for	17c
New CABBAGE, 2 Lbs.	15c
Cooking ONIONS, Lb.	5c
Juicy ORANGES, Dozen .	49c
LEAF LETTUCE, GREEN ONIONS and RADISH, Each	5c
Pastry FLOUR, 24 lb. bag ..	89c

FRONTENAC COUNTY WOMAN CELEBRATES 97TH BIRTHDAY

Mrs. William Middleton Quite Active Despite Great Years.

ENJOYS READING

KINGSTON, June 19.—(Special to The Examiner.)—Mrs. William Middleton, Verona, in Frontenac county, to-day celebrated her ninety-seventh birthday. She is quite active, can go up and down stairs and help in the household work. She is interested in reading and can do so without using glasses. She likes the newspapers, likes her Bible and Christian literature and spends much time in this delightful occupation. She enjoys company, is a ready conversationalist and can recall the sturdy pioneer days when she helped in developing Ontario, and bringing it up to a splendid state of efficiency. She has seen the meagre farm utensils magically been transformed and the hand has been replaced by the machine.

Mrs. Middleton was born in Leeds county, near the village of Elgin. Her maiden name was Clarisa Wheeler. About 76 years ago she married and located at Sharbot Lake, where she raised a splendid family, seven of them living. She lives at Verona—and has for the past fifteen years—with her daughter, Mrs. Jones, who has most faithfully cared for her as well as for an invalid sister, Miss Sophia Middleton. The others of the family are Schuyler, Verona, aged 75; Albert and Henry at Sharbot Lake. The daughters, besides the two mentioned, are Mrs. John Smith and Mrs. William Jackson, Brockton, Mass. Mrs. Middleton has been a widow for over thirty years.

The people of Verona were greatly interested in the notable event and warmly congratulated Mrs. Middleton on her great age, accompanied by such vivacity of manner and physical endowments. The elderly ladies of the village in the afternoon turned out to assist in the celebration of the anniversary. Mrs. Middleton was brought up a Baptist, but that denomination not being available she has found comfort and happiness in the United church.

BENNETT WILL VISIT COBOURG

Campbellford Conservatives Hold First Get-together—Milton Maybee, M.P., Present.

Bennett To Be Broadcast.

CAMPBELLFORD, June 19. (By Examiner Staff Correspondent.)—A large and enthusiastic committee meeting of Campbellford Conservatives was held on Tuesday evening in the local committee rooms, when business was discussed and arrangements for the coming campaign made. Robert Lowery, president of the Conservative Association was in charge, and other prominent men included Milton Maybee, M.P., J. F. McArthur, of the Provincial house, Mayor Belford and Mayor C. H. Davidson, who in turn addressed the gathering. Mr. Maybee, during the course of his address stated that it had been arranged that the Hon. R. B. Bennett, would speak once in the riding during the campaign. This date had been set for June 24th, and the place Cobourg. It would be an evening meeting, and a National Broadcast.

REV. L. MORROW TO BE GUEST PREACHER

Dr. Scott McKenzie Unable to Attend St. Andrew's Presbyterian Church Anniversary, Campbellford.

Campbellford, June 19. (By Examiner Staff Correspondent.)—Word has been received here by the Rev. Dr. W. J. Mark, that the Rev F. Scott McKenzie, principal of Montreal College, who was to have been the guest preacher at At. Andrew's Presbyterian Church anniversary services on Sunday, June 22nd, will be unable to be present. Dr. McKenzie, in his communication, expressed his regret to the Session and Congregation for his absence, but intimated that he had received a call from the Maritime Synod, now in session, that he was required there in the interests of the college.

To overcome this difficulty, Dr. Mark has made arrangements for the Rev. Lloyd Morrow, M.A., Phd., of Knox College, Toronto, to fill the pulpit on the 22nd. Dr. Morrow is a well known figure in the church, and a preacher of outstanding ability.

ST. ANDREW'S Y.L.M.C. HOLD FINAL MEETING

Campbellford Society Hear Report of Provincial W.M.S. and Appoint Supply Secretary.

CAMPBELLFORD, June 19. (By Examiner Staff Correspondent.)—The final meeting of the summer season for St. Andrew's Presbyterian Church, Young Ladies Mission Circle, was held on Tuesday evening at the home of Mrs. Walter Badgley, at the electrical power plant No. 6.

One of the matters taken up at the business session was the shipment of the Bale. This was left to the care of Miss Minnie Stephens. The bale allocation report was read by the secretary, Mrs. Cecil McLean, which proved very satisfactory.

A report of the Provincial Annual W.M.S. held recently in Toronto, was read by the society's delegate, Mrs. John Storie. This was interesting to the extreme, and showed the work that was being accomplished by the women's organizations of the Presbyterian Church.

At the close of the meeting, a very dainty lunch was served by the hostess, Mrs. Badgley, before the guests departed.

WARDEN NELSON HOST AT PICNIC AT PRESQU'ILE

(Continued from page one.)

Crowley (Victoria) ..	1,100	2,500
Stevenson (Water) .	550	575
Moore (Victoria) ...	300	400
Buck (Black)	1,700	3,300
Wm. Hill	900	1,500
O'Shea	1,400	2,850
Chas. Plant	1,700	3,200
McGrail	1,500	2,000
Dr. McDonald	1,450	2,100
Mrs. E. McGuire	500	900
J. Cruickshanks	750	1,000
W. J. Warner	1,550	3,100
J. H. Calberry	500	1,000
J. B. Moore	1,200	1,700
	$16,100	$27,325

Total valuation reported by valuators is $421,300, exclusive of $14,645 business and $4,062 income assessment. The local assessment is $268,500 and the equalized last year was $191,604.

If the new valuation is applied in full as the equalized assessment for 1930, the increase on Hastings will be $229,696.

Campbellford

In Campbellford the valuators examined 65 properties. Their local assessment totalled $84,500 and their revaluation $129,850. The total valuation is placed at $1,858,000 not including business and income, and the equalized last year $798,780.

The following are a few of the listed:

	Assess	Value
S. J. Moore	$1,500	$2,200
J. A. Anderson	1,600	2,800
Geo. Ironside	1,600	3,200
F. Bonnycastle	1,650	2,800
John Hall	1,200	2,000
J. Massie	1,300	2,800
L. Glover	1,450	2,500
J. J. Gibson	950	1,500
J. Sloggett	2,300	3,000
C. H. Davidson	2,500	3,400
A. W. McKeel	1,550	2,800
Chas. Dawson	1,550	2,800
Chas. Benor	1,800	2,900
Dr. Free	2,100	3,200
J. Nancarrow	1,250	2,000
T. Craighead	450	700
Hilliard Jones	2,100	2,700
McColl (Booth St.) ..	1,700	3,000
Denike (Front St.) ...	4,400	7,000
McKee (Canrobert) ..	1,500	3,000
E. Abar	1,450	2,300
A. Cassan	700	1,200
H. M. Donald	1,550	2,500
Bogart Est.	3,600	3,500
J. S. Haig (Front)	1,200	2,000
Spencer (Rear)	1,200	2,000
M. McComb	1,300	1,800
A. Redden	1,6600	1,900
E. Clement	800	1,400

Council Notes

The rural members yielded to an odious innovation and moved their watches an hour ahead of the inviolate clocks back home. At that, some of them forced the issue to a vote; others were willing to compromise in the spirit of "in Rome fall in line with the Romans".

Reeve M. J. Holman of Clarke township has received the congratulations of most of his colleagues upon his nomination as Liberal candidate in Durham county. An ultra-hardshell Tory or two were apparently unaware of Mr. Holman's venture. Seemingly the news had not got round to them. Others were probably more inclined to commiserate him in his invasion of the field where the Hon. Vincent Massey fell four years ago.

Fred Bowen, a former Warden of the United counties, has been the federal member for Durham nearly ten years, but in spite of this formidable opponent, Reeve Holman decided to keep the Liberal flag flying in Durham.

Mrs. Edith Kerr Macdonald, Reeve of Cobourg, obviously sacrificed her personal feelings to her sense of public duty by attending the present sessions, which opened Monday ,only two days after the death of her brother, the late crown Attorney W. F. Kerr, K. C.

Reeve J. M. Bygott of Campbellford was informed by counties clerk MacNachtan that the present printing contract does not terminate until Feb. 28, 1931.

Major MacNachtan turned a little nestegg of $71.70 to the treasury. In going through the drawers of his office he found a bank book which had been kept by his father, the late Col. N. F. MacNachtan, whom he succeeded. It was the account book of the Patriotic Fund during the war, disclosing its small balance.

R. A. Hutchinson, turnkey at the jail, asked for an increase of $200 a year, His salary is $800.

The Council approved the recommendation of the Finance Committee to issue $100,000 ten-year debentures as a means of reducing the counties' debt for provincial highway construction and maintenance.

By standing votes the Council expressed its sympathy to two of its members recently bereaved: Mrs. Edith Kerr Macdonald, reeve of Cobourg, in the death of her brother W. F. Kerr, K.C., and Frank Rickard, reeve of Newcastle, in the death of his wife.

Band Grant Requests.

Major F. W. McMahon of Port Hope and Major Bygott of Campbellford asked for grants of $250 each for the regiments of Durham and Northumberland. This money was especially needed for the maintenance of the regimental bands.

The Department of Education assumes after July 1 the appointment of public school inspectors and also the payment of their salaries. The letter conveying this announcement was referred to the Schools Committee.

BARNARD'S HIT WINS 11-9 TILT

Bailieboro Winners in East Northumberland Intermediate League Game.

SMART HURLING.

ROSENEATH, June 19. (Examiner Correspondence)—In a fast game between Bailieboro and Roseneath the former came through to an 11-9 victory in the East Northumberland Baseball League game last evening.

Barnard, playing for Bailieboro, made a two-base hit in the ninth bringing in the winning runs. Deyell twirling for the victors had four strike outs while his opponent, Dunnett, had six strike outs. Woods was injured in the first innings by a fast ball sent down by the Roseneath pitcher.

The line-up:

Bailieboro—Barnard, 3b.; Dean, ss.; Woods, lf.; Bowman, lf.; Johnson, 2b.; Lord, c.; Harris, 1b.; Butars, rf.; Dawson, cf.; Deyell, p.

Roseneath—Roddy, c.f.; Dunnett, ss.; Waldie, 1b.; M. Brown, lf.; K. Brown, 3b.; Lapp, 1b.; Wilson, c.; McMillan, rf.; G. Dunnett, p.

Umpires—Bates and Wilson.

Score by innings:—

Bailieboro	400 020 023—11
Roseneath	201 014 10x— 9

DUTY IS TO DEFEND ONTARIO

(Continued from page one.)

sibly in meeting one or two of the western provinces that have Progressive Premiers at the head of their governments.

"Some Hon. Members—"Oh!"

Mr. Mackenzie King—"But I would not give a single cent to any Tory Government."

Mr. Bennett—"Shame!"

Mr. Stevens—"Shame!"

Mr. Mackenzie King—"Do my hon. friends say 'Shame'?

Mr. Bennett—"Yes, shame!"

Mr. Mackenzie King—"What is there to be ashamed of?"

Mr. Stevens—"You ought to be ashamed of that."

Mr. Mackenzie King—"My hon. friend is getting very indignant. Something evidently has got under his skin. May I repeat what I have said? With respect to giving moneys out of the Federal treasury to any Tory government in this country for those alleged unemployment purposes, with these governments situated as they are to-day, with policies diametrically opposed to those of this government, I would not give them a five-cent piece"

Are Remarks to Be Tolerated

As I am not aware of any situation which would justify Mr. King's extraordinary utterances, I propose to ask the people of Canada to consider and decide whether he actually made those remarks, and whether they are to be tolerated by a British community.

"What evidence is necessary in addition to the official record to establish that Mr. King delivered the utterances attributed to him; one turns naturally to the daily press, which has its representatives in the Press Gallery of the House of Commons, and one may check up their reports with the notes of Hansard stenographers sitting on the floor of the House.

With the statement: "Will not be accused of going to an unfriendly source if I put Liberal paper in the witness box," the Ontario Premier, to substantiate his argument, then quotes the Ottawa despatches to The Toronto Globe and The Toronto Star in connection with the "five cent" incident appearing in the issues of the papers on April 4. He also quotes editorial comment under the heading "Muddled by Politics" appearing in The Globe of April 5.

Mr. Ferguson concluded:

"I could quote many other newspapers to the like effect. Indeed, I venture to say that no newspaper in Canada containing a report of the proceedings in Parliament on that day failed to report the astounding utterance of Mr. King, or placed anything other than the obvious interpretation upon it.

"I submit, therefore, that this offensive statement uttered by Mr. King in declaring his policy and attitude towards the people of the various provinces is proved beyond any possible contradiction.

"In bringing this matter to the attention of the electorate, I am to quote Mr. King 'looking after the affairs of my province. I leave it to the people, not only of Ontario, but of Canada as a whole, to say whether they will tolerate such a vicious doctrine."

QUICK PILE RELIEF

No Salves or Cutting

Pile sufferers can only get quick, safe and lasting relief by removing the cause—bad blood circulation in the lower bowel. Cutting and salves can't do this—an internal remedy must be used. HEM-ROID, the prescription of Dr. J. S. Leonhardt, succeeds, because it removes this blood congestion and strengthens the affected parts

HEM-ROID tablets as sold by druggists everywhere, have such a wonderful record for quick and lasting relief, that McDermid & Jury, Bond's Drug Store always sell them with guarantee of money-back if they do not end all Pile suffering.

CATTLE, GRAIN, PRODUCE

TORONO LIVESTOCK

TORONTO, June 19.—Receipts at the yards yesterday morning were 364 cattle, 76 calves, 755 hogs, 275 sheep and lambs.

The fresh supply of cattle was light as the result of a weak market earlier but there were some 1,200 head held over from Tuesday, added to the offering fresh supplies at the opening. Trade continued inactive with practically no sales of cattle up to 11 o'clock. Bids are slightly lower than the 75 cents a hundred weight decline of the week and prospects are that prices will show a falling off of nearly one dollar for the week's trading. At Tuesday's close choice veals were selling at 9 cents a pound and best cows at 7¼ cents. Common steers were low at 6½ cents a pound. There were not enough sales yesterday morning to provide definite price quotations

Calves were in light supply with a weak market. Good calves in the early sales showed a decline of 50 cents a cwt., prices ranging from 8 to 9 cents a pound. Common calves sold downward to 5 cents. Spring lambs are selling steady with Tuesday's advance at 13½ cents a pound for the bulk of choice, with culls downward to 6 cents. Sheep were in a very poor demand with none sold up to 11 o'clock and bids were as low as 4 cents a pound on fairly good light ewes.

Hog prices are unchanged at Tuesday's decline, bacons sold at 11¾ cents f.o.b and 12¼ cents w.o.c.

Quotations:

Heavy beef steers	$8.75	$9.50
Butcher steers, choice .	9.00	9.50
do fair to good	8.25	8.75
do. common	7.00	8.00
Butcher, heifers, choice	8.75	9.75
do. fair to good	8.00	8.50
do common	7.00	7.75
Butcher cows, good to choice	7.00	7.25
do. medium	5.50	6.50
Canners and cutters	2.00	4.50
Butcher bulls, good to choice	6.50	7.00
do. medium	6.00	6.25
do. bologna	5.00	5.50
Baby beef	9.00	10.50
Feeders, good	7.00	7.50
Stockers, good	6.50	7.00
Calves, good to choice.	9.00	10.00
do. medium	7.75	9.00
do. common	5.00	7.50
Milkers	60.00	80.00
Springers	70.00	90.00
Lambs, choice	13.00	13.50
do. yearlings	7.00	8.00
Sheep, good	4.50	5.50
Hogs, bacon, w.o.c.	12.25	....
do selects, $1.00 per hog premium.		
do. butchers, 75c per hog discount.		
do. trucked in, 50c cwt under w.o.c.		
do, f.o.b., price $1.00 cwt. under w.o.c.		

TORONTO PRODUCE.

TORONTO, June 19. — Canadian cherries and gooseberries, both sweet and sour, made their appearance on the local market yesterday, and joined strawberries in the domestic fruits class. But there were only a few 6-quart baskets offered, and the demand was only fair. The sweet cherries looked as if they had been picked too soon, but they were offered at $1 to $1.50 a basket, and the cooking cherries were quoted at 75c to $1 or $1.25. Six-quart baskets of gooseberries sold at $1.25 to $1.50, and looked to be of high quality.

Strawberries were arriving in good-sized lots at all the dealers, and prices were lower on quarts only. Pints sold from 7½c to 15c for good quality, with some small, poor berries as low as 6c. Quarts were offered at 15c to 20c, a 5c drop from Tuesday. Dealers reported the demand as only fair for this fruit, but expected to clear the stock arriving.

Beets were not quite so plentiful, and the prices ranged from 30c to 40c a dozen bunches, with plenty of sales made at 40c.

Green peas sold from $1 to $1.25 for 11 quarts, and 60c to 75c for 6 quarts; quality good, but not very large. There was a good supply on hand and the demand was fair.

Asparagus, 11-quart baskets, dropped to $1 to $1.50. There was plenty of good stock offered, but the demand seemed to have shrunk. Buyers were indifferent.

Hothouse tomatoes were arriving in fairly large quantities from local points, and were quoted at 15c to 20 per lb.

Canadian cabbage was selling well at $3.50 a case, and the lots offered were of good quality.

MONTREAL PRODUCE

MONTREAL, June 19.—A feature of the Canadian cash grain trade here yesterday was the weakness that developed for all grades of wheat, and values were reduced 2 cents per bushel.

Potatoes held the center of the stage on the local dairy and produce markets. No. 1 quality new potatoes from Virginia arrived today, and were offered at $8 per 160-lb. barrels; while No. 2 grades sold at $5.25. There were good arrivals of old potatoes from New Brunswick, and prices eased 10 cents to $2 per 90 lbs., in bulk.

The trade in butter and cheese was moderately active, and values were steady. Butter receipts were 121 boxes, and cheese receipts were 1,619 boxes.

There was little demand for eggs, and values for all grades unchanged. Receipts were 1,109 cases.

CHICAGO GRAIN

CHICAGO, June 19.—Record low prices for grain went hand-in-hand yesterday, with fresh severe flattening out of stock market values. Much notice by wheat traders was also taken of statements ascribed to Chairman Alexander Legge of the Federal Farm Board that no Government sponsored purchasing of surplus domestic wheat would be dont until an emergency be declared.

Evidence of sharp curtailment of foreign buying of United States wheat had a further bearish influence, and so, too, did measures taken abroad, apparently as a counterbalance against effects of the new tariff enacted at Washington.

Following a maximum downward smash of 4¼c a bushel, however, wheat partly recovered, owing more or less to reports that the Canadian outlook is still dubious. Closing quotations on wheat were unsettled, 1⅝ to 2¼c lower than yesterday's finish. Corn closed ⅝ to 1¼c down; oats, ¼c to ⅝c off; and provisions showing 10c to 25c drop.

Futures..	High.	Low.	Prev. Close.
July	.96¾	.94¼	.96½
Sept.	.99¾	.97⅛	.99¼
Dec.	1.04	1.07⅛	1.03¾

WINNIPEG GRAIN

WINNIPEG, June 19. — Most of Tuesday's gains went by the board as bears rushed the wheat market yesterday, pounding prices back to near the dollar-a-bushel mark. Only a late session move from the low levels saved the market from finishing at close to its record depths.

Disappearance of export demand, weakness at Liverpool and plunging stock quotations in the principal financial markets contributed to wheat's weakness. Volume of business was heavy, with more of the heavy offerings coming from commission houses.

Cash wheat attracted little attention, holders refusing for the most part to part with their stocks, and the demand being light in any case. Coarse grains eased off.

Robt. Fair & Co. Ltd.

JUNE SALE RUGS

For the balance of June we present particularly attractive savings on Rug prices to clear our floor of a heavy stock. Every style Rug is included in the price cut. See them on our 4th Floor.

WILTON RUGS Specially Priced

Fine Worsted Wilton Rugs with rich Oriental designs on grounds of blue, taupe, grey and sand, with contrasting borders. Sizes as follows:

6' 9" x 7' 6" at $26.75
6' 9" x 9' at $39.50
6' 9" x 10' 6" at $45.00
9' x 10' 6" at $56.75

AXMINSTER RUGS

Seamless Axminster Rugs, woven with deep rich pile that gives years of satisfaction. Choice of Oriental and modernistic designs for living and dining-rooms.

27" x 54". Each $3.95
36" x 63". Each $5.95
4' 6" x 7' 6". Each $14.50
6' 9" x 9'. Each $25.00
9' x 10' 6". Each $39.50
9' x 12'. Each $45.00

PRINTED LINOLEUM Sq. Yd. 85c

Extra heavy quality Linoleum, thoroughly finished and seasoned to stand hard wear. Block, tile and floral designs in serviceable colorings. 2, 3 and 4 yards wide.

AXMINSTER RUGS $19.75

High-grade Axminster Rugs, closely woven to stand hard wear. Conventional and modernistic patterns with blue, rose, sand and brown colorings. 6' 9" x 9'. Special $19.75

AXMINSTER CARPET RUNNERS $5.95

Exceptional value are these Carpet Runners of heavy Axminster carpet, with borders across each end. Several patterns and colorings, especially suitable for halls and passages. 27 inches wide, 3 yards long.

BRUSSELS RUGS

The most serviceable Rug for dining-rooms and bedrooms are these hard wearing, loop service Brussel Rugs. Splendid assortment of patterns and colorings on light and dark grounds.

6' 9" x 7' 6". Special $17.50
6' 9" x 9'. Special $19.50

CERTAIN-TEED RUGS

A fine quality, imported, felt base floor covering Rug, made in floral and conventional designs, for bedrooms, dining-rooms and kitchens.

9' x 6'. Special $5.50
9' x 7' 6". Special $6.95
9' x 9'. Special $8.95
9' x 10' 6". Special $9.95
9' x 12'. Special $10.95

TAPESTRY RUGS

Seamless Tapestry Rugs with floral and conventional designs, for living-rooms, dining-rooms and bedrooms. An excellent wearing Rug at low cost.

9' x 9'. Special $14.95
9' x 10' 6". Special $18.95
9' x 12'. Special $22.95

MILLERS WIN O.L.A. GAME BY 7-2 COUNT

First Game of Intermediate Lacrosse Schedule Played at Campbellford.

HOMESTERS HOLD EDGE.

Cowell, Whitton and Copperthwaite Play Good Combination For Winners.

(By Examiner Staff Correspondent)

CAMPBELLFORD, June 19.— The first home game for Campbellford in the schedule of the O.L.A. was played here yesterday evening, when Millbrook took the field against the home team, and went down to defeat with a score of 7 to 2. The game, which was watched by a large crowd of fans, numbering among them old lacrosse players of many years ago, was quick and to the point, and proved the strength of both lineups.

As the score implies, Campbellford had the edge on the game, but in the first two periods both nets received their share of shots. Millbrook put up a strong defence, and some of their rushes and long shots were dangerous and tried the ability of the Campbellford net keeper, Sanders. Fisher and Tate for Millbrook, played a good combination, and kept the play going, while King specialized in lone rushes. For the Campbellford aggregation, Cowell bore a great deal of the play, with Whitton and Copperthwaite displaying some fine pass work.

The teams were as follows:

Millbrook—Goal, L. Freelove; point, L. Lebarr; 1st defence, H. Tate; cover point, F. Goodfellow; 2nd defence, S. Sloan; 3rd defence, J. Dundass; center, K. Donnelly; 3rd home, Bob Shaw; 2nd home, R. Clarke; 1st home, L. Ingram; outside home, Bud Fisher; inside home, P. Knig; subs., B. Dawson, H. White and D. Miller.

Campbellford— Goal, P. Sanders; point, T. Little; cover point, Huck McArthur; 1st defence, V. Cochrane; 2nd defence, L. Blanke; 3rd defence, J. Cowell; center, S. Flint; 3rd home, Owen Hendy; 2nd home, L. Copperthwaite; 1st home, M. Reid; outside home, Buster Whitton; inside home, Bechie Jack; subs., W. Blue, H. Lambert and L. Bush.

Referee—Albert Armstrong, Havelock.

The Play

In the first period, Whitton led off for Campbellford, but was checked before he reached the Millbrook goal. The play then passed to the other end of the field, and for some minutes it became hot round the Millers' net. After about five minutes play, Flint got the ball and passed to Copperthwaite, who rushed up field and passed to Cowell, but he shot wide. The play then ranged all over the field, until Flint again obtained possession of the ball, and passed to Cowell, who rushed and scored, drawing first blood for Campbellford. Millbrook then stood on her toes, and the game became a tussle in front of Campbellford's net, with a break away by Blue who was checked. Millbrook scored their first goal a little before the end of the period, when Sloan shot a low drive from a pass from Shaw. Fisher made several rushes for Campbellford's goal, but was checked. These were returned by Hendy and McArthur, but with no effect.

Score at the end of the first period, 1-1.

Second Period

In the second period Copperthwaite netted the ball for Campbellford after five minutes of play in centre field. This was followed by a run from centre line by Shaw of Millbrook, who shot, but carried high. The game then became a series of rushes by Blue, Whitton, Shaw and Goodfellow, which all received checks. Ingram made a pretty long shot at Campbellford's goal, which missed, and Cowell proved a strong defence against the Millbrook rushes.

Jack scored the second count for Campbellford in this period, from a pass from Whitton, which was followed very closely by a third which was netted by Blake from a pass from behind the net. The rest of the time the play was in front of Campbellford's goal, Millbrook making a determined effort to break the score. Score at the end of second period, 4-1.

Third Period.

The third period started off with some stiff play in front of Campbellford's net. This ranged to centre field after some minutes when Millbrook made a determined struggle to net the ball, but after play in front of the Campbellford house was checked. Then started a series of rushes on the Campbellford goal which ended in Fisher scoring the second goal for Millbrook. This was again closely followed by another count for Campbellford, when Cowell scored on a pass from McArthur. After this the play became brisk, most of it being in centre field, King of Millbrook put all he had into reaching the Campbellford goal but came up against McArthur, who proved too strong a defence. Score at the end of the third period, 5-2.

In the last period the play was fast and furious, and ranged from net to net. Millbrook did their best to break away and score, but were met with too strong a defence. Before the first half of the period was over, Cowell had netted the ball twice for Campbellford, despite several fine pieces of play by Fisher, who worked hard enough to net the ball but failed. The latter half of the period was featured by a pretty shot by King which proved too high, and a long shot by McArthur, which was too wide. Before the bell rang, Campbellford had punished the Millbrook goal, but were driven off in a splendid defensive play.

Score at the end of the fourth period—7-2.

Game Was Clean.

The game as a whole was clean, and comparatively free from penalties, there only being four, all for Millbrook. In the first two periods the play was smooth, and evenly divided, but toward the end of the game became bunched, and lacked the combination and style that marked the start. Ab Armstrong handled the whistle with a good grace.

Officials for the game were: Millbrook, timekeepers, Stan. Carveth, Culver, play; Mayor C. H. Davidson, goal umpire. Managers of the teams —Millbrook, Harold Nattress; Campbellford, Charles Holmes.

MILEAGE OF CAR IS 1,841

(Continued from page one.)

to the Fair Committee throughout the evening.

All roads seemed to lead to the Market Square, where King Carnival reigned supreme. Even the weather man who scowled on the workers as they erected the booths in the afternoon, was carried away by the spirit of the occasion and provided an interval of perfect weather in his wholehearted co-operation.

It is too early to hazard any idea as to the amount of money raised for the crippled children, yet it must run into a considerable sum. The ticket selling competition was participated in by five teams headed by Chris Graham, Tom Dutton, E. G. Gordon, Jack Gillespie, and C. H. Roger, who disposed of thousands of tickets in all parts of the district.

Wondeffal Enthusiasm.

Giving ample evidence of the wonderful community spirit of co-operation and goodwill, the citizens who attended the street fair and who did not attend, opened up their purse strings in their willingness to forward the Rotary work among the crippled children.

Stalls gaily decorated with the tricolors sprang up on the Market Square in the afternoon under the direction of the Street Fair Committee, whose chairman, J. H. Seels, handled arrangements in a manner which would have done credit to a circus "boss." Volunteer helpers were not lacking when the Fair got in full swing at seven o'clock, and each of the numerous stalls was taken over by a gang of competent "barkers," each trying to outdo the other in their insistent bids for patronage.

One of the most attractive stalls in the Fair was that of the Rotary ladies' flower and sandwich stall under the direction of Mrs. Rogers, which was situated next to the Peek Inn, a stall with a decidedly Oriental atmosphere, in charge of Mrs. F. L. Roy and a number of willing helpers.

Heal Leg Sores and Old Ulcers

No one with a grain of sense is going to keep suffering year after year with an old ulcer or leg sore—constantly inviting serious infection.

Not when Peterson's Ointment can banish that old sore so quickly that it seems nothing short of a miracle.

Robt. Phillips writes: "For 18 yrs. I had an old sore on my ankle. I spent hundreds of dollars on it, suffered everything anyone could and found no relief. I saw your ad and tried Peterson's Ointment and it enabled me to sleep for first time in 7 weeks. I kept on using it and now my leg is sound and well, thanks to you."

For over 30 yrs. Peterson's has brought rapturous freedom to thousands suffering with old sores, pimples. Eczema, itching skin, piles and rashes—the ingredients are so powerfully healing and soothing that it never fails to bring results you want. One 50c box proves it. All drug stores. Peterson's Ointment Co., Bridgeburg, Ont.

The Examiner

The Examiner is a member of the Audit Bureau of Circulation.

The Daily Examiner, published every lawful evening by The Peterborough Examiner, Limited. Office: 416 George Street. $6.00 per year, delivered in City; out-of-town subscribers, by mail, $4.60 a year.

The Weekly Examiner, published every Thursday. Subscription price, $1.50 a year.

U.S. REPRESENTATIVES

Special U.S. Representatives—W. H. Stockwell, 624 People's Gas Building, Chicago, Ill.

New York—Chas. F. Miller, 286 Fifth Avenue.

Advertising Rates on Application.

H. M. GLOVER, Managing Director.

PHONES—Editorial 1601; Business Office 1600. Private Branch Exchange to All Departments.

THURSDAY, JUNE 19, 1930

THE NEW AMERICAN TARIFF.

The coming into effect with the signing of the Hawley-Smoot bill by President Hoover of the new United Statts tariff schedule will have a marked effect upon many Canadian products.

It is estimated that Canadian trade to the amount of $75,000,000 a year will be affected by the tariff increases, which run all the way from 20 to 180 per cent.

To show how the new scale will concern Canadians the following figures referring to exports from this country into the United States last year may be quoted: Cattle, $13,906,547; beef, $4,400,000; hides, $9,244,000; leather, $7,091,000; lumber, $10,000,000; potatoes, $3,800,000; maple sugar and syrup, $2,800,000; cream, $5,225,000, and fish, $1,000,000.

It will be seen that all sections of Canada are to some degree hit by the change; the Maritimes in the matter of fish and potatoes, our own Province and Quebec by reason of the increased duties on milk and cream and maple syrup, British Columbia by the duties on softwood lumber and the Prairie Provinces because hides and leather have been removed from the United States free list.

THE GROWTH OF TOURIST TRADE.

Figures compiled by Natural Resources indicate that the rise in the value of Canada's tourist trade during the last ten years has been little short of phenomenal.

Estimates of the expenditures made in the Dominion by visitors from other countries run back as far as 1920, and it will be found that during this period tourists are estimated to have spent in Canada a total of roundly $1,682,400,000.

Such a sum of money is almost staggering; it is difficult to find comparisons enabling us to realize its immensity.

Perhaps the most startling comparison that could be made is to place this sum alongside the enormous outlays that Canada was called upon to make in connection with the Great War.

According to the federal public accounts, the total expenditure made by the Dominion Government under the heading, "War and Demobilization," is placed at $1,695,000,000.

Thus the expenditures made in Canada by tourists from other countries within the last ten years are estimated at an amount which falls only a few thousand dollars short of equalling Canada's outlay for war and demobilization purposes.

It is not to be wondered at that the highest financial authorities in Canada have recently made it a special point to direct public attention to the growth and possibilities of this comparatively youthful recruit to the ranks of the Dominion's major economic interests.

SUPERVISED PLAYGROUNDS.

The announcement that the supervised playgrounds will be opened on July 7 for six weeks, will be welcome news, not only to hundreds of children, but to their parents.

The only regrettable feature is that there are not more than two such recreation areas available, and that all sections of the city are not provided with safe playing grounds.

With the facilities now provided splendid work has been done, and the playgrounds have not only furnished a chance to play without risk to the participants but have proved of great benefit in building up the health and developing the character of the children who attended them regularly.

Supervisor Abraham's interest in the work has been constant and effective, and with the assistance of the very able staff appointed for this season there is every reason to expect even better results than usual during the summer.

Especially worthy of note is the attention that is to be given to swimming instructions for the youngsters; all the supervisors are qualified swimmers, and children who have not learned to swim should succeed in mastering the art before the supervised grounds close for the season.

It will be the duty of parents to see that their children make full use of the facilities provided for them.

ASKING FO RELIEF.

Indicative of the growing feeling that the provincial administration is throwing too many financial responsibilities upon the municipalities were the resolutions passed by the Peterborough County Council yesterday calling upon the Ontario Government to relieve municipalities of the expense of preparing voters' lists for provincial elections, to assume the whole cost of provincial highways and to take over the whole cost of the provincial share of old age pensions.

With the first request there will be no quarrel.

There is no reason why the municipalities should be saddled with the expense of a provincial election, which is surely a matter that concerns only the Provincial Government.

As to the other matters there is room for a difference of opinion, especially in regard to old age pensions.

Members of the Council who sought to secure the passing of an amendment asking that the municipalities should only have to pay 10 per cent. of the cost of these pensions were perhaps advocating the soundest policy.

To have control of the administration of old age pensions is an advantage that municipalities should not lightly toss away; municipal control is probably worth paying for on the basis of ten per cent. of the total.

When municipalities seek to rid themselves entirely of the cost of pensions and still hang on to the control of pension boards they are asking for much more than they are likely to get.

DECADE OF RADIO.

Ten years ago radio was an attic plaything of tinkering schoolboys. Parents looked on with pardonable pride and outsiders with amusement as Junior manipulated cat's whisker and crystal and, if luck was with him, extracted squeaky music from the atmosphere. Today, announcement is made that the Rockefeller interests have completed plans for a $250,000,000 building project in New York that will embrace three entire city blocks and will be devoted chiefly to radio. There will be four theatres, a public auditorium and vast symphonic hall, but these will be incidental to the 27 broadcasting studios that will be housed in the great pile of steel, bricks and mortar. Mr. Merlin Hall Aylesworth, president of the National Broadcasting Company, asked about the ultimate uses of the proposed radio centre, is reported to have said: "Broadcasting must look forward to the day when both sight and sound will be transmitted through the medium of the air. With the theatrical and musical enterprises to be created in this development, the broadcasting centre will be joined in a vast artery of communication with the dramatic stage, with variety, with talking motion pictures, with the symphony hall. The artist will be at the door of the broadcasting studio." Looking back over the last decade, one sees that a remarkable change has come over the theatrical business. Ten years ago, moving pictures had become definitely established as a medium of entertainment, but the producers of legitimate theatrical entertainment refused to admit that the screen would ever become a serious competitor of the living art. To-day, the legitimate stage is not only playing second fiddle to the moving pictures, but having a struggle to survive. Only the outstanding theatrical successes go on tour and then only visit the larger centres of population. But the folks in the hinterland, entertained by the stars of stage, screen and concert platform, through the medium of talking pictures, aren't doing very much repining. In luxurious surroundings, they see and hear the big-timers of the entertainment world, at a price that formerly wouldn't have admitted them to the upper reaches known as the "gods." Or, sitting at home, the public turns a knob and takes its pick of the programs that come over the ether lanes. The world's greatest artists, who formerly snorted disdainfully whenever radio was mentioned, now have long-term and attractive contracts with the big broadcasting studios. And not far distant, we have it on the authority of the experts of this new entertainment medium, television will permit us to see as well as to hear. When that day comes, radio may do to the talking picture industry what moving pictures did to the legitimate stage.—Hamilton Spectator.

NOW WE KNOW WHAT'S WRONG.

We notice in the Brandon Sun, a paper printed away out where the West begins, an advertisement showing a picture of a young man dressed in that new kind of underwear—little gaily colored pants and a sleeveless shirt.

We had no idea that the fashions of the effete East could bust through and invade the great West.

Perhaps that's what's gone wrong with that great land because there is something wrong with it. The Wheat Pool has had to take a lot of blame, and bankers have informed us that too many farmers were taking a fling at speculation.

Then, too, with four or five political parties out there running around with four or five platforms, the evidence of something wrong grows apace.

We bet the invasion of the West by those fancy suits of colored underwear has something to do with it. Those things have a disquieting effect on the mind. It is not easy for a man to jump into them and then cover them all up with overalls and be off at once about the chores. The temptation is too great to prance around in front of the looking glass.

Then, too, this young man pictured in the Brandon paper, has a golf stick in his hand. That makes it worse. If the agricultural belt in the West ever takes to golf the world will be so reduced in wheat tonnage that it may well nigh starve.

It wasn't until we started to look over the ads in that Brandon paper that we found out what was really wrong with the West.—Stratford Beacon-Herald.

EDITORIAL NOTES AND COMMENT.

The new planet Pluto will be only 2,800,000,000 miles from the earth in 1988, which may or may not have some effect upon the Dominion election result.

The Olympic saved $130,000 in customs duties by racing into port just before the new United States tariff schedule came into effect. That was one case in which stepping on the gas paid.

Dr. Logan, nominated by Victoria Liberals a week ago, has the distinction of being the first candidate out of the race. He has decided not to run.

Yesterday's rain might have been worth a lot to the market gardeners, but Peterborough lawn bowlers found it hard to be enthusiastic about it.

The movement for a five-day week seems to be an imitation of the other movement for a five-day week-end.—Ottawa Journal.

There's a hole in one, said a Twin City golf bug as he reached for his socks.—Kitchener Record.

About the only problem the farmer does not have to face is that of unemployment.—Farmers' Advocate.

A wonder ceases to be wonderful in the public mind when it reaches an inside page.—Toledo Blade.

A New York man killed himself in a theatre. This is carrying dramatics too far.—Chatham News.

A man plans to go over Niagara Falls on a mattress. There is nothing like dying in comfort.—Oshawa Times.

We can begin to think our scientists are actually smart when they succeed in isolating the soprano germ.—Chicago Daily News.

The fact that a cannibal will not eat the flesh of a man what has used tobacco is cited in a leaflet which comes to hand. It is employed as an argument against the use of tobacco.—Detroit News.

What this country really needs is a Senator who, when he sees what he said in print, will not have to be told who said it.—Buffalo Courier-Express.

The reason Scots teams are so hard to beat, thinks the Hamilton Spectator, is that, with true native thrift, they "give no quarter."—Sault Daily Star.

Nine cats were among the personal luggage of a traveller from Glasgow to London. I understand that he uses the animals for bagpipe-tuning purposes.—The Passing Show.

Manicurist (seeing man with badly scratched face)—"I feel responsible for that poor man's condition. Yesterday his wife came to have her nails pointed."—Buen Humor, Madrid.

Wins Scholarship

Wilfred Judson of the University of Manchester, who won second place in the first-year examination at Osgoode Hall law school, Toronto, and has been awarded one of the Osgoode Hall scholarships.

What To-day Means To You

"GEMINI."

If June 19th is your birthday, the best hours for you on this date are from 6 a.m. to 7:45 a.m., from 1 p.m. to 2 p.m., and from 11 p.m. to midnight. The danger periods are from 11:30 a.m. to 12:30 p.m., and from 9 p.m. to 10 p.m.

Mildly beneficial influences are in force on this date, which is marked for happiness and pleasures. Attend to important transactions during the a.m. hours, and loan money to no one. Perplexing news will be broadcast.

The children born on this June 19th will be true sportsmen, fond of nature, wuick witted and clever at figures. Their restlessness will be a marked feature, and it will be hardfor them to choose a vocation to which they will stick. They will be highly emotional.

You have a great many good points, and you know how to make the most of them. You never allow yourself to be depressed for long, or to "let yourself go," when it would be fatal to do so. Your pride and your spirit both tend to keep you appearing fit to the outside world. Whether you know it or not, you are always practising the common laws of psychology in your human relationships, so as to create proper effects or to bring about suitable reactions. In many respects you are an intelligent bluffer.

You have a quick brain, and the trick of being able to think clearly of more than one thing at a time. You are able to cope with details, nit not to the exclusion of a wider vision. As a woman, you should make a most remarkable home-maker. You are not only capable and efficient, but are original and have good taste. As you love sociability, and have charm and diplomacy, you should make a popular hostess.

As a man, you should shine as both an organizer and an executant, and you should be free from labour troubles, a you know how to handle your helpers. You will have opportunities (man or woman) to serve the public. You are a convincing and self-possessed speaker and conversationalist. Disloyalty is not one of your faults or weaknesses.

(Copyright 1930, by the Bell Syn., Inc.)

BAILIEBORO.

Mr. and Mrs. Roy White of Windsor, Ontario, visited friends at Bailieboro, over the week-end.

Mrs. Robert Falls, is visiting in Toronto, the guest of her daughter, Miss Dorothy Falls.

Mr. and Mrs. James McDonald and son, Kenneth, of Peterborough, visited at the home of Mr. and Mrs. Robert Deyell on Sunday.

Mr. and Mrs. Fred Perrin and family, and Mrs. Charles Perrin, of Oakwood, spent Sunday the guests of Mr. and Mrs. W. H. Barnard.

Mr. Robert Montgomery, of California, is visiting at the home of his sister, Mrs. Thomas Skitch.

Miss Charlotte Barnard, was the week end guest of her parents, Mr. and Mrs. W. H. Barnard.

Miss Louise White, of Peterborough, has spent the past week, visiting friends at Bailieboro.

Record catches of fish are being reported in Ireland this season.

APRIL ESCAPADES

By KATHLEEN NORRIS

(Continued from yesterday.)

CHAPTER XXXIX

The color had drained from Mary Kate's face, and she looked young too, with her pale cheeks and dilated dark blue eyes, and her soft tumble of hair, as she sat on her mother's lap, one slender arm still lying about her mother's neck.

"Oh, thank you, Chris," she said very faintly. "But—but—" She stopped short. "But thank you very much!"

And she looked at her mother in perplexity, like a child who is about to cry.

"Since I came here to-night," Chris said, "I've come to realize what—what your family means to you, and what you mean to them—

"I don't believe I have much to offer you. Money, of course—"

Another silence.

"Money," Mrs. O'Hara pronounced superbly, ending it, "buys very little."

And suddenly they were all in a gale of laughter. Martin laughed, Cass laughed, and Mary Kate laughed almost hysterically. Even Chris laughed, caught by the contagion of their mirth.

"Ma, you are priceless!" said Mary Kate.

The atmosphere cleared. She and Cass and Chris were all on their feet. MaryKate lookedat herself in a littlemirror by the sink, and made a few quick adjustments of collar and hair, and Cass held Chris' coat for him. Martin, his wounded arm strapped over his breast, watched them from his chair, and Mrs. O'Hara, fallen into deep thought with the amazing easiness of her mystical race, continued to occupy the shabby old piece of furniture known for many years as "Ma's rocker,"her eyes narrowedthoughtfully, her full, disciplined, patient mouth slightly pursed.

Chris, overcoated, hat and big creamy gloves in hand, went over to Mart.

"Good-by, and good luck!" he said. "I hope—I hope you'll decide for Germany."

"Thank you," Mart said, gruffly, but in a friendly manner, too. "I'm sorry if I blew up," Mart continued, awkwardly. "We have no father, you know, Molly and I, and maybe—maybe I forgot that she's perfectly able to run her own affairs."

"Oh, that's all right!" Chris said. He turned to Tom.

"I know Throckmorton," he said.

"What!" Tom shouted.

"If you really want to go in for aviation," Chris continued, "I'd be glad to give you a letter—

"Let me know, will you?"

"Oh, Ma!" Tom said, almost crying.

Chris shook hands with Cass.

"I don't have to tell you that I congratulate you," he said. "You have my best wishes. You're—" He paused. "You're very fortunate," he said simply.

"Thanks," Cass responded.

"Good-by, Mrs. O'Hara," Chris was bending over her, he had her hand. "I—I certainly admire your family," he said, with a brief laugh. They all laughed. "I think they're all stars. They have the—the vitality of—of—

"Anyway they're all stars."

"You've seen us at our worst to-night," Mrs. O'Hara assured him. "Maybe you'd come out and have dinner with us some night and we'd treat you a little better?"

"I'm sailing on Sunday."

"Well, good-by and God bless you then," Mary LKate's mother said, with a sudden penetrating glance that saw through all the layers of veneer to the lonely, little-boy heart of the child inside him. Her changed, lowered tone spoke only to that.

"Thank you," Chris said, stirred, clearing his throat. He blinked his eyes as he smiled at her, and bent his head suddenly over the fine work-worn, capable hand.

Then it was Mary Kate's turn. She stood by the door, and Chris took both her hands, and looked down at her, as he said, unexpectedly, incoherently:

"And you won't marry me?"

The girl looked very tall and very pale, and was oddly unsmiling as she answered, conventionally.

"No. But thank you for asking."

"Thank you." His face reddened and his voice thickened, and for a moment their hands held them united, and their bewildered eyes were fixed upon each other.

And it was as if both were asking the same question.

"What are we saying? What does all this mean! Is this goodby?"

Suddenly Chris, laying aside hat and gloves with a quick gesture, gathered both her hands, against his heart, and bent over her, so that his browned almost stern face was close to her own.

"There's one thing I left out, Mary," he said. "They may as well hear this too.

"It's this," he went on, in a dead silence. "I didn't count on this. But I love you very much. Did I say that?"

The ground began to sway gently beneath Mary Kate's feet. Waves—waves lifted her from the floor, and the drumming and rushing of many waters was in her eyes.

"No," she whispered. "You did not say that!"

She turned to face the others in the kitchen; her shoulder almost touching Chris as she leaned back against him, his hand, that has been holding hers, still gripping her fingers, and his arm half about her. And it was as if, standing there, she measured two worlds—the one against the other.

On one side was only this protecting arm and this gripping hand. She knew little more of him.

And on the other were all the associations that she knew, were all the happy, adored, protected years. The kitchen, with its worn linoleum and familiar frying-pans and chairs and oil-cloth-covered table. Mart; handsome and resolute and fiercely protecting; Tom, who was developing so rapidly now, who had come, just of late, so much more close to his older sister, who had seemed, just of late to need her. Cass, clever and successful and devoted, planning a happy normal life with her—a forty-dollar flat, curtains, dishes, a white wedding in the new Dominican Church in a few weeks' time, years of love and labor shared, children, some day a country home.

And last, and first, and all the time, Mother. Mother, with whom she hurried, sleepy and chilly, to early church, and with whom she walked home, at peace, for hot coffee and special Sunday rolls. Mother, who had taught her, talked to her, scolded her, praised her, all her life long, even while she fumbled in her flat purse for movie money for "Mart and Mary Kate," or patiently thumped the heavy iron that meant exquisitely fresh frills and blouses for the beloved eldest daughter.

To choose Chris meant no more kitchen no more Cass, no more Tom—and in the dear home sense, at least, no more eager, ambitious, headstrong Marty.

It meant that she chose exile, alienation, distance. It meant no more Mother.

"Even if the world was flat," says meditative Meg, "some people wouldn't be on the level.—By Gettier.

A Thought

DAILY WORK

Seek to see in your daily work, all there is in it of large and human significance.

LAKEFIELD

At a meeting held on Monday evening, June 16th, in the Queen Street Theatre, Mr. J. H. Sherin was elected President of the Liberal Association. Mrs. J. Forbes Allan and Mr. J. J. Duffus of Peterborough addressed the meeting.

The Forty Hours Devotions in St. Paul's Church began on Sunday with the 9 o'clock mass. There will be visiting clergy and special speakers arranged. On Sunday evening Rev. James McGuire of Hastings was the preacher and Rev. J. V. McAuley of Enniamore, Rev. J. J. O'Brien and Rev. Father Finn of Peterborough were present in the sanctuary.

Rev. Father Butler will be the speaker on Monday evening and Rev. Father Sullivan of Wooler on Tuesday evening.

Beresford Lodge No. 122 L.O.L., Northern Light L.O.B.A. No. 831 and the Lakefield Juvenile Orange Lodge attended divine service in St. Aidan's church, Young's Point on Sunday evening. They were accompanied by the Citizens' Band. Owing to the difference between the standard and daylight saving time, a large number of Lakefield people attended following the Sunday evening services in the village.

Daylight saving went into effect at midnight on June 15th and is now in force till September 1st. While there is still a diversity of opinion regarding it the try-out for the next ten weeks will determine whether it will be adopted in the succeeding years.

Rules for All Photo Contestants

1. There will be four contests, ONE each week, the first ending June 7.
2. Entries for each contest must be in the office of The Examiner three days after close of each weekly contest.
3. Contestants may enter as many contests and as many pictures in each contest, as they desire.
4. Contestants may win prizes in more than one contest, but only one prize in each contest.
5. Entries must be submitted by amateur photographers only. Professional photographers permitted to do the developing.
6. Submit prints of pictures only.
7. Each photo submitted must contain the following information plainly written or printed on the back: Name and full address of sender—name of any persons distinguishable in the picture.
8. Send prints, first class mail, to the Amateur Photographer Editor, care of The Examiner, Peterborough, Ont.
9. All prints submitted become the property of The Examiner.
10. Winners of each contest will be announced in The Examiner.
11. The selections and awards of the judges will be final.
12. Pictures taken prior to January 1st, 1930, not eligible.

OFFICIAL ENTRY BLANK

The Peterborough Examiner's Amateur Photograph Contest

FOR PICTURES WHICH ANY AMATEUR CAN TAKE

Date .....

Name .....

Street .....

City, Town or Village ..... R. R. No. ...

Township ..... County .....

FOURTH CONTEST ends June 28. Prints must be in June 30.

THIRD CONTEST ends June 21. Prints must be in June 24.

Photograph Contest Subjects

WEEK OF JUNE 15 TO 21

Beautiful Homes—Not necessarily your own home, but pictures of any home showing beautiful trees or gardens or flowers. All or part of house outside.

* * * * * * *

WEEK OF JUNE 22 TO 28

Flower Gardens—Home and private gardens or those in parks or inclusive of beautiful lawns.

CROSSWORD PUZZLE NO. 1704 (Copyright 1930, by the Bell Syndicate, Inc.)

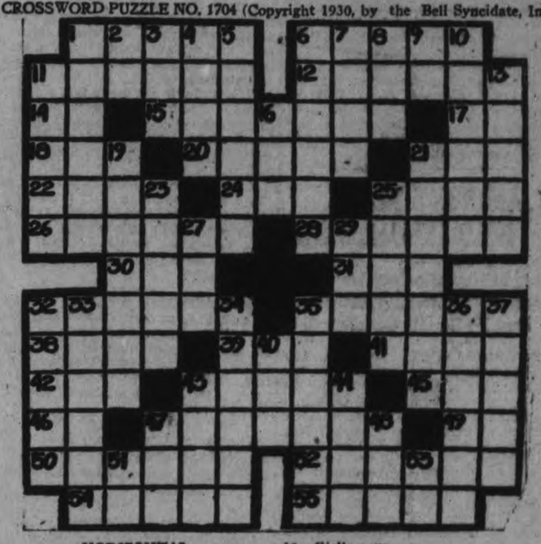

HORIZONTAL

1.—Adorer.
6—Group of conspirators.
11—Sea robber.
12—Mental sharpness.
14—Within.
15—Tipped.
17—Symbol for nickel.
18—Part of body.
20—Spikes.lb
21—Fabulous bird.
22—To deserve.
24—To observe.
25—To seal with wax.
26—Most arid.
28—Herder.
30—Female sheep.
31—Metalliferous rock.
32—To disclose.
35—Youth loved by Venus.
38—Above.
39—A bird.
41—A fish.
42—To offer.
43—Buckets.
45—Old cloth measure.
46—Half an em.
47—Shape.
49—Spanish article.
50—Difficulty.
52—Agreement of nations.
54—Having ears.
55—Clans.

VERTICAL

1—Marked with lines.
2—Conjunction.
3—Tub.
4—English school.
5—Meal.
6—Summoned.
7—High cards.
8—Flower.
9—Part of "to be."
10—Girl's name.
11—Heaped.
13—More refined.
16—Pastry.
19—Mourned.
21—Income.
23—More recent.
25—Famous painter.
27—Ocean.
29—Pole.
32—Gowns.
33—To show.
34—Lent.
35—Metes.
36—Bays.
37—Retort.
40—Humorist.
43—Heavy cord.
44—Certain.
47—Vehicle.
48—Corded cloth.
41—Sun god.
53—By.

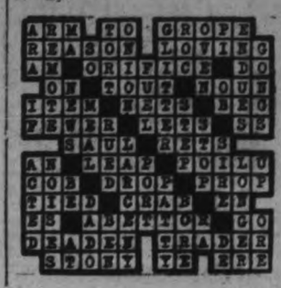

THE TOONERVILLE TROLLEY THAT MEETS ALL THE TRAINS— 6-19

Firmer Tone in Evidence On Toronto Exchanges

FINANCIAL NEWS AND BRIEFS

A SPECIAL SERVICE TO THE EXAMINER

In an analysis of the cost of capital at the present time, Moody's Investors Service finds an abundance of short term funds, but a relative lack of available long term capital. This is true not only in the United States, but also in foreign countries. Despite the cheapness of short term credits, particularly in the larger financial centres, there has been no substantial easing in long term rates. From their investigations, Moody's conclude the current notion that capital is very cheap is largely erroneous. The peak of price of capital usually occurs some time after the peak in money rates has been reached, and the easing of capital rates takes a considerably longer time than the fall of money rates. The main reason for this discrepancy Moody's find, is the difficulty of the capital market to absorb new issues at times of industrial recession. At such times "money" seems abundant, but this is due to lack of demand for funds for business transactions. On the other hand, it is not easy to obtain funds at low rates through flotation of new securities, for these are ultimately financed out of people's savings which, at such times, are greatly curtailed.

Loblaw Dividends.

Preliminary figures concerning operations of Loblaw Groceterias for the year ending May 30, 1930, indicate that profits will be in the neighborhood of $1.40 share on the outstanding stock. This amply ensures the dividend of 80 cents share of the "A" and "B" stock. A substantial increase in sales was recorded over the previous year while profits were up even more. The fact that commodity prizes have been steadily falling, means that the physical volume of business has grown on sales, even greater than the sales figures would indicate. The stock, both "A" and "B" had been remarkably steady around $14 to $15 until this most recent break, when it sold under 13 and to-day was back to that price. At $13 the yield is more than six percent.

Have Losses Recovered.

Stocks rebounded at the opening this morning, recovering a substantial part of the ground lost Wednesday. Practically all the recovery was made in the first half hour of trading however, as the market settled down to more conservative trading during the balance of the morning. The volume was on a smaller scale than yesterday, the halt to the decline resulting in a reduction of selling, especially forced selling which had been brought out on each setback. There was no great buying on the upturn. As prices strengthened, purchasing lagged, the public placing orders at prices under the market in the hope of filling on dips. At midday practically all the pivotal stocks were selling at or within a small fraction of the price they had commanded after the first fifteen minutes.

A feeling of uncertainty regarding future business prospects seems present, which is probably one of the worst features of the situation, comments Laidlaw and Company, members of the New York Exchange. Under such conditions, they point out, there is little basis for trying to gauge what the market may do. The rally, they believe, has greater power than previous moves of this kind. 'The Wall Street Mirror states that news from the steel industry from which hopeful news had been received for several weeks is now quite bearish. A period of small earnings because of reduced operations during the summer months is bound to have an effect in the way of business improvement until September at the earliest. Slowing down of operations is something more than seasonal. One of the really bad features in the situation is the shading of prices which is being done by all classes of mills. The mirror also sounds a word of warning to stock market follows when it states that the rally expected is worth playing for but traders should not stay too long.

New Price List.

Since the beginning of the present month a new schedule of prices for denatured alcohol has been in effect. This will undoubtedly work to great advantage for Canadian producers of industrial alcohol who have in the past two years been faced with a most difficult situation caused by price cutting tactics, last winter prices dropped to new low points with the quotations around 50 to 65 cents a gallon, according to grade. The new price schedule recently adopted shows an average improvement of about 20 cents per gallon, placing the quotations around 70 to 85 cents. It is obvious that such producing companies as Canadian Industrial Alcohol, Hiram Walker Gooderham and Worts, Commercial Alcohol will reap substantial benefit from this price change.

CRICKET NEWS

LONDON, June 19.—C. P. Cable)—Fine work both with the bat and ball were accomplished by the Australians against Surrey at the Kennington Oval today. Clarence Grimmett captured six wickets for 24 runs, while W. M. Woodfull made a century. Scores at tea time in English cricket matches were:

Middlesex versus Gloucestershire at Lord's; Gloucester 204 for five wickets, declared (Lyon 60 Dacre 95); Middlesex, 54 for three wickets.

Sussex versus Derbyshire at Horsham; Derby 203; Susser 429 (H. Parks 71 Wensley 120, Townsend four wickets for 84 runs).

Warwickshire versus Kent at Tonbridge; Warwick 149 and 64 for three wickets; Kent 429 (Ashdown 133 Todd 94, Nott 73, Painte, four wickets for 180 runs).

Somerset versus Nottinghamshire, at Taunton: Sommerset 300; Notts 811 for four wickets (Walker 61.)

Northamptonshire versus Yorkshire, at Northampton: Northants 88 (Bowes, 5 wickets for 30 runs); Yorks 141 for 8 wickets.

Leicestershire versus Warcestershire, at Leicester: Worcester 127 (Coleman 4 wickets for 17); Leicester 98 (4995), 4 wickets for 40 runs; Brooks, 5 wickets for 40 runs.)

Australia versus Surrey at the Kennington Oval: Surrey 162, Australia 195 for 2 wickets (Woodful 103 not out.)

FOREIGN EXCHANGE

NEW YORK, June 19. (C.P.)—Prime mercantile paper 3½ per cent.

Foreign exhange steady; demand rates (Great Britain in dollars, others in cents). Great Britain 4.85 9-16; France, 3.32 7-16; Italy, 5.23½; Germany, 23.84½. Canadian dollar at par.

GOOD GAINS ON TORONTO CURB

Prices Firmer in Duller Trading During Earlier Session To-day.

SOME LOSSES

TORONTO, Ont., June 19. (C.P.)—Prices were firmer, in duller trading on the Toronto Stock Exchange, during the early session to-day. The rally that started near the close yesterday was continued at the resumption of trading this morning, and several good gains were made. The list, however, was not without losses, some of which were large.

International Nickel took its old place as leader of the market, strong buying in New York sending the price up there to 24, at which figure it opened, up 2 1-8 points. City Dairy, Bell Telephone, Ford, and Brazilian were firm ,the latter issue up almost a point at noon. Dominion Stores, Westons and Bakeries, in the foods, were firm. Western Canada Flour made a 2-point advance to 19, in light trading.

Listed industrials were mixed, building Products off 2, Burt up ¾, C.P.R., New, ½; and Canadian Dredge, 1¾. Consumers Gas was up 1½, but Utilities "A" lost a point.

STANDARD LIST HOLDING FIRM

Nickel, Hudson Bay and Noranda First to Start on Upward Swing.

TRADING LIGHTER.

TORONTO, Ont., June 19. (C.P.)—Marked by a distinctly stronger tone during the first hour or so of trading, the mining list was holding firm at mid-day at levels above yesterday's close. Trading was lighter than yesterday.

International Nickel, Hudson Bay and Noranda helped to keep the trend upward, the former advancing a point to $23 and the latter two stocks 25 each. Lindsleys improved Ventures up 15, Sudbury Basin 10, and Sherritt Gordon 4, while Falconbridge held unchanged.

Strength was evident in golds, Hollingers advancing 35 and Lake Shore 30. Dome and McIntyre were unchanged, while Teck Hughes lost a small amount to 6.35. In the lower-priced section, Howey was up 3, Wright Hargreaves 6, and Vipond 1. Kirkland Lake lost ½; Pend Oreille was 4 higher. Big Missouri holding unchanged.

BROKERS LOOK FOR STRONGER MARKET

Security Prices Take Upward Swing in Early Trading This Morning.

TORONTO, June 19. (Special to Examiner.)—Has the market hit bottom yet, was the question heard on every side along the street to-day, as security prices took an upward swing at the opening and maintained their advances at midday. Answers varied considerable but the general consensus appeared to be optimistic, little hope is held out for rapid improvement as long as commodity prices hold their present depressed and fluctuating position, but opinion is that most of the distress selling of stocks has been absorbed and that conditions will assume a more normal appearance from now on.

A glance over the trend of security prices in the past few years shows a downward tendency at this time of the year with the major improvement becoming noticeable during and at the close of the summer season. Unusual business conditions are now making themselves felt, and the recovery, according to some market followers will depend entirely on this general trend. Wheat is looked to as the keynote of the situation in some quarters, and any change in the grain outlook should, they believe, make its influence felt immediately on sentiment towards the markets.

Reaches Lowest Level.

New York advises state the quick rebound of copper metal prices to-day from 11¼ cents at which a few sales were made to 12 cents indicates that the bottom level in this industry may have been reached. Copper spot and future in London rose sharply and the indication on this side is that the 12 cent price will be maintained. It is felt, however, that this does not mean anything more than a technical rally in copper stocks.

Liverpool Upturns Affects "Chi" Trend

CHICAGO, Ill., June 19. (C.P.)—Wheat values here averaged higher early to-day, helped by upturns in Liverpool wheat quotations and by stock market rallies. Reports of crop damage from soil drifting in Alberta and Saskatchewan provinces, Canada, with less favorable crop advices from France and Germany, were also a factor tending to lift the wheat market. Opening unchanged to ¼cent up, Chicago wheat afterwarf showed moderate gains all around. Corn, oats and provisions were likewise firmer, with corn starting 3-8-1 1-8c higher, but subsequently reacting.

JONES HOLDS LEAD.

HOYLAKE, England, June 19.—(A. P.)—Bobby Jones led the field by one stroke, just topping Fred Robson, veteran British Yo, at the conclusion of the second round of the British open golf championship played to-day. Jones scored 72 to-day for a 36 hole total, while Robson had 143.

German fairs are being rationalized.

Woman Motorist is Given Spanking

HANFORD, Calif., June 19.—(C.P.)—It finally happened, exasperated by a woman driver, John Sorder, 44, forced her to the curb, yanked her from the car and turned her over his knee, and spanked her.

At least that is the story of Mrs. Merle Fitting, who had Sorder arrested. She said she and a woman companion were motoring when her car collided with Sorder's. She continued on her way after the accident but was overtaken. Sorder maintained that the spanking was justified.

LIST RAPIDLY ADVANCES IN HEAVY BUYING

Firmer Tone in London Markets Prompts Flurry of Short-covering To-day.

ON WALL STREET.

Market Turns Comparatively Dull After Early Morning Trading.

NEW YORK, N.Y., June 19 (C.P.)—The stock market snapped back with a bang to-day, a familiar phenomenon at the end of a phase of liquidation. The lifting of selling pressure late yesterday, and a firmer tone in the London markets before this market opened, prompted a flurry of short-covering at the opening, when prices jumped forward as buying orders of 1,000 to 10,000 shares were executed.

After the initial buying orders were disposed of a little more hangover liquidation had to be absorbed, but it was not of important proportions, and by midday many professional traders took the bull side of the market in the belief that a substantial technical recovery might be expected. Belated short covering continued to appear. The market turned comparatively dull after the morning trading, however, as it closely followed the pattern which it uses at such times.

There was practically nothing in the day's business news to influence the market, and Wall Street was left to conclude that the recovery was purely a correction of an oversold condition.

I.O.D.E. CHAPTERS SPONSOR TAG DAY

7,000 Sightless Persons Are to be Found in Dominion of Canada.

SATURDAY IS TAG DAY.

The 57th Regiment Chapter, the Otonabee Chapter, the Peter Robinson Chapter and the Major Bennett Chapter, Imperial Order of the Daughters of the Empire, are sponsoring a Tag Day, to be held on Saturday, June 21st, in aid of the Canadian National Institute for the Blind.

The general public is urged to assist in this worthy cause. Few realize that there are seven thousand sightless people in the Dominion of Canada. The present endeavors of the Canadian National Institute is to do everything that may be done to prevent blindness which is becoming an increasing calamity. An examination which took place recently of 30,000 school children in Toronto to check up the cause of blindness and work out preventive measure to stop the spread of this dire affliction.

Another endeavor of the Institute is to place sightless people in work that suits them and which they can manage easily. Many are working in canteens and cafeterias; and one man is running a chicken farm near Kingston.

CHILD TURNS ON FAUCET AND DROWNS IN BATHTUB

DETROIT, Mich., June 19.—While his parents were playing bridge in an adjoining room at the home of friends, their 10-month-old son awakened from his slumbers in an improvised pillow bed in a bathtub, turned on the shower faucet and was drowned.

The parents Mr. and Mrs. Hoener, said he was quite strong for one of his age. He apparently awakened from his sleep. Removed his stockings, one of which clogged the water drain, and then turned on the shower.

ADVERTISE IN THE EXAMINER

FRENCH MINISTER IS RECALLED TO HIS NATIVE LAND

Hon. Jean Knight Will Enter Foreign Affairs Ministry in France.

CAME TO CANADA IN 1928.

French Minister to Canada Has Great Task to Perform, He States.

OTTAWA, June 19.. — (C.P.) — Hon. J. Knight, French Minister to Canada since 1928, has been recalled to Paris to take over the post of chief of press services in the foreign affairs ministry. Announcement of the minister's appointment to the high position was made known here to-day.

Hon. Mr. Knight will likely say "adieu" to Canada within a fortnight. Henri Coursier, secretary of the legation, will be charge d'affaires pending appointment by the French Government of a new minister plenipotentiary to the Dominion.

Mr. Knight came to Canada as the first French Minister on November 15, 1928. Since the departure of Hon. William Phillips, U.S. Minister, Mr. Knight has been the dean of the diplomatic corps here. Before coming to Ottawa, Mr. Knight had been in charge of the American services, in the Foreign Office, and previous to that commercial attache to China. He has been exceedingly popular in Ottawa official circles, and has travelled quite extensively through Canada.

"I am very sorry to leave Canada," Mr. Knight stated to-day, adding that opportunity of working directly with Mr. Briand was the one point that weighed in favor of the new appointment. He spoke feelingly of the sympathetic and kindly attitude of the Canadian people to himself and to the French nation. The Canadian post he considered a very important one. The large French-Canadian population here and the prominent part Canada was taking in world affairs made the good relations between Canada and France of special importance. That was also the view of the French Government.

Another reason why his country felt that its minister here had a great task to perform was the effect the relations with Canada would have on the relations between France and the British Empire as a whole. Cordiality and co-operation between Britain and France was of the greatest interest not only to the nations concerned but to all the world, Mr. Knight stated.

"I have always felt that my mission here was of utmost importance for those reasons in particular", Mr. Knight emphasized "and these views were absolutely shared by the French government". It would always be a source of pride to himself that he had been so comparatively short, but he hoped in his new position he would be able to continue the work he had carried on here of seeking to develop cordiality and good will between the two countries.

Mr Knight had a conference with Premier Mackenzie King last night when he made known to the Prime Minister that he was to return to France.

PENSION BOARD GIVES REPORT TO COUNTY COUNCIL

(Continued from page one.)

"I find that the immense salaries of the members of the Board are the cause of severe criticism" Mr. Rye continued. He asked, "Do you think we make money coming up here for two or three days for five dollars a day? I am losing money every time I come up. It is not the easiest kind of a job either.

"Where this Board has been lax in my opinion is that we have not put some of these cases before the magistrate" Mr. Rye said, commenting on the trouble the Board is caused by the unwillingness of children to support their parents. "If much more goes on we are going to put the cases before the magistrate."

Mr. Rye was asked if he thought the Government would allow the local boards to remain in the event that it took over the entire Provincial share of the Old Age Pension costs. To this he replied, "Not likely."

Why Not More Generous?

Councillor Griffith asked why the Board is not more generous. The law entitles every pensionner to $20 a month, Mr. Griffith claimed and he asked Mr. Rye why more pensioners in the County are not given the maximum.

"Show me the section of the Act which says the pensionner is entitled to $20 a month" Mr. Rye replied. "Why give more than is necessary for them to get along? Many are getting more money through pensions than they ever got before."

Mr. Griffith: "It is a peculiar thing that so many members of parliament and prominent men don't thing the local Board interprets the Act correctly."

Mr. Griffith charged the Board with unfairness in a pension case in Belmont.

"That charge is not fair" said the warden.

"It is unnecessary," Mr. Rye said. "This Board errs on the side of leniency if anything."

Councillor Tedford: "I think the Board is doing its very best."

Warden Hawthorne: "I think the gentlemen on the Board are doing the best they possibly can. If there is any doubt with regard to any decisions of the Board it will be cleared up on an investigation of the correspondence and information on hand regarding the case, I think."

A vote of confidence in the Board was passed by the council after the report had been accepted.

CANADA'S GOLD RESERVE TOTALS $67,483,629

OTTAWA, Ont., June 19 (C.P.)—The total gold held by the Minister of Finance on May 31 was $67,483,629. Of this amount $64,948,330 as security held against Dominion notes in circulation to the amount of $108,389,259. There was also Dominion notes outstanding amounting to $45,200,000 protected by approved securities, and another $16,000,000 issued under the Dominion Notes Act. The statement of the gold reserve was announced by the Department of Finance to-day. The remainder of the gold held by the Finance Minister is against deposits in the Government savings bank.

TIRES TUBES

WEEK-END SPECIALS

	Tire	Tube		Tire	Tube
30x3½ Cord	$3.95	$0.89	29x4.75	$8.95	$1.60
30x3½ Heavy Cord .	6.50	1.25	29x5.00	10.45	1.90
29x4.40 Balloon	5.75	1.25	30x5.00	9.95	1.90
31x4.40 Balloon	9.95	1.75	30x5.25	12.50	2.25
30x4.50 Balloon	7.75	1.50	33x6.00	16.00	2.50

YOU ARE INVITED TO SEE OUR COMPLETE STOCK OF TIRES
Our Usual High-Grade Motor Oil, 79c gal. Bring your empty can.

The Watson Tire & Radio Supply Co.
446 GEORGE ST. Open Evenings.
Peterboro's Largest Tire Dealer.

$95,000
City of Peterborough
5% BONDS
Due June 30th, 1940

Principal and half-yearly interest (June 30th and December 30th) payable in Peterborough. Denominations: $1000 and $500 Registerable as to Principal.

These Bonds at the present price level offer an attractive medium for conservative investment providing a substantial income return.

Price:
100 and interest yielding 5%

Wood, Gundy & Company
Limited
36 King St., W. Toronto
Telephone, Elgin 4321
Local Representative
E. S. Johnston
Empress Hotel

4d-146-1932

Keep FIRE at Bay with GYPROC

FIRE seldom visits houses having Gyproc Wallboard ceilings, partitions, walls and sheathing. On the contrary Gyproc has saved many homes.

This pioneer Canadian fire-safe gypsum board has a new Ivory coloured finish this year that makes decoration unnecessary (when panelled). It is just the thing to use for making extra rooms in the cellar or attic.

Quickly erected, inexpensive, structurally strong, Gyproc Wallboard gives permanent fire protection.

Your dealer's name is listed below. Ask him today for full information or write for interesting free book, "Building and Remodelling with Gyproc."

GYPSUM, LIME AND ALABASTINE, CANADA, LIMITED
Paris Ontario

The NEW IVORY
GYPROC
Fireproof Wallboard

For Sale By
Thos. A. Rehill Co., Peterborough, Ont.
The Peterborough Lumber Co., Limited, Peterborough, Ont.

Gasoline Price
23c
Dawson's Service Station
McDonnell and Reid Phone 1523

The complete guide-book

If YOU'VE been a tourist in foreign lands, you've probably come to have a high regard for one or another of the standard guide-books. Surrounded by strange scenes, strange names, and with your time limited, you have turned with relief to any volume which tells you on good authority where to go and what to do.

Consider your ordinary shopping tours in the same light. Without an up-to-date guide-book of merchandise appearing daily within the pages of this newspaper, your most casual trip to the stores would be more or less like a ramble in foreign countries.

We're speaking of the advertisements, of course. If it weren't for the advertisements you would be a stranger in the market, surrounded by strange names, strange brands. Buying would be guessing, unless you tested every article you wanted before you bought it.

As it is, you can make up your shopping list in a few minutes, and buy with confidence instead of suspicion—knowing what you're getting—knowing that consistently advertised goods must maintain standard quality.

Take full advantage of the great guide-book of this modern age . . . read the advertisements every day

DISTRICT NOTES from Villages and Towns in District

(BY CORRESPONDENTS OF THE EXAMINER)

HASTINGS

(Examiner Correspondence)

Mrs. W. A. Currie, of Kitchener, was a guest at the home of Mr. and Mrs. James Stevenson this week.

Mr. and Mrs. Hugh Leonard, of Toronto, spent the week-end at the home of the latter's mother, Mrs. W. J. Barry.

Mr. J. T. Drope, of Willowcreek Dairy Farm, is showing some of his Jersey cattle at the Livestock Show held in Ormstown, Quebec, this week.

Mr. and Mrs. C. B. Pant spent a few days with friends in Toronto last week.

Mr. and Mrs. Bert Jones and sons Jack and Harry, of Picton, were guests at the home of Mr. and Mrs. W. A. McGrayne.

Mr. and Mrs. Edison Logan, of Belleville, spent Sunday at the home of the former's mother, Mrs. James Logan.

Rev. D. A. Thompson, D.D., was in Peterborough on Friday.

Mr. R. Runnels, manager of the Royal Bank, at Metcalf, is spending his vacation with his parents, Mr. and Mrs. F. G. Runnels.

Mr. John Murtagh, of Kitchener, was the guest of his son Lawrence, for a few days last week.

Mr. John Armour, of Monaghan, attended the funeral of the late James A. Knight on Friday.

Mr. W. A. Lavole, was a business visitor to Peterborough on Friday.

Mr and Mrs. Martin and family, of Toronto, spent the week-end at the home of Mrs. C. Cunningham.

Mr. and Mrs. Frank Grospeau and family, of Colborne, were Sunday visitors with Mr. and Mrs. R. N. Simpson.

Mr. John Howard, of Toronto, spent the week-end with friends in town.

Mr. and Mrs. James Stevenson and Stanley, Mrs. John Beavis and Evelyn were guests at the home of Mr. and Mrs William Brake, of Peterborough, over the week-end.

Mrs. F. Ray, of Winnipeg, is a guest at the home of her mother, Mrs. C. Cunningham.

Rev. D. A. Thompson, D.D., attended the sessions of the General Assembly of the Presbyterian Church of Canada which convened at Hamilton last week.

Mrs. W. H. Chapman spent Friday with friends in Peterborough.

Mr. and Mrs. W. M. Fowlds spent a few days with friends in Toronto last week.

Mrs. Charles Airhart and son Harold, of Marmora, Mr. and Mrs. Charles Sopha, Mr. James Sopha, of Cordova, Mr. and Mrs. Wilbert Simpson and baby Billy, Mr. and Mrs. Hardon, Lakeport, spent Sunday at the home of Mr. and Mrs. R. N. Simpson.

Mrs. C. H. Frazer, of Vancouver, and daughter Shirley, who has been attending college in Montreal, are spending a few days with the former's sister, Mrs. W. M. Fowlds.

Mr. Wesley Soles, of Elizabeth, N.J. was a recent guest of Mr. and Mrs. William Londerville. Mr. Soles was a member of the famous "iron clad" lacrosse team of Hastings, it being 38 years ago since he left Hastings.

Scenes of the Southampton Shooting

Dr. Pat Scott, Southampton, Ont., was shot through the neck and jaw by Hutchison Jackson, old school chum and lifelong friend. Jackson then turned the gun on himself. Mrs. Archie MacRae was the last person to see the doctor before he was shot. She was rushed into her house at the rear of the fatal spot by her husband, who feared Jackson might fire again. Sammy Rourke witnessed Jackson prepare to shoot himself and turned his head away just as the shot was fired. Fatality occurred outside Jackson's house. Scott was shot while attempting to get back to his own house. The photographs here show: (1) Jackson home at Southampton, scene of the shooting. (2) Sam Rourke, who witnessed shooting. (3) Dr. Pat Scott, victim of Jackson's shot's, who is in a critical condition. (4) Mrs. Archie MacRae, who was the last person to see the doctor before he was shot.

Mr. R. N. Simpson, Mr. and Mrs. Orland Simpson, of Cleveland, Ohio, spent the past week at the home of their uncle and aunt, Mr. and Mrs. R. N. Simpson.

Rev. Mr. Battersby attended the Shriners' convention in Toronto last week.

Mr. R. Johnson, local C.N.R. agent, is on a week's vacation. Mr. Kerr is taking his place.

Mr. W. E. Tate, of Lindsay, is spending a few days at the home of his parents, Mr. and Mrs. W. T. Tate, after his recent operation in Lindsay Hospital.

The many friends of Miss Mary Pickens will be pleased to learn that she has been accepted as a nurse-in-training at Nicholls Hospital at Peterborough.

Miss Annie Faux, of Peterborough, spent the week-end at the home of her mother, Mrs. William Faux.

Rev. M. L. and Mrs. Hinton, of Bobcaygeon, attended the funeral of the late James A. Knight, on Friday.

Mr. and Mrs. I. L. Simpson, of Belding, Mich., spent the past week at the home of the former's brother, Mr. and Mrs. R. N. Simpson.

Mrs. W. R. Learmonth was elected secretary of the Mission Band at the Women's Missionary Society meeting held in Bowmanville last week.

Mr. and Mrs. John Kelly, of Trenton, were Sunday guests at the home of the latter's parents, Mr. and Mrs. John Noonan.

Mr. and Mrs. L. W. Hess, of Peterborough, called on friends in Hastings on Sunday.

Mr. and Mrs. T. W. Chaplain, of Lakefield, spent Sunday with friends in town.

KEENE

(Examiner Correspondence)

Mrs. J. A. H. Campbell entertained at three tables of bridge on Friday evening for her cousin, Miss Belle Humphries who is home from Calgary on a vacation.

Mr. and Mrs. Henry Batten, of Warsaw, were guests on Sunday of Mr. and Mrs. Dick Hope. Mr. Batten kindly assisted in the service of Knox Church by singing, "The Touch of His Hand in Mine" which was greatly appreciated.

Miss Margaret Paton, of Peterborough, is visiting her aunt, Mrs. Stanley Taylor.

Miss Kate Shearer, of Oshawa, is spending her vacation with her parents.

Mrs. Henry Weir gave a luncheon on Monday in honor of Miss Humphries who leaves for the west on Tuesday.

Miss Dorothy Chapman has gone on her vacation and Mr. Budd, of Millbrook, is taking her place as teller in the Bank of Toronto.

ROSENEATH

(Examiner Correspondence)

Mrs. A. Brown, of Lindsay, has returned to her home after spending a month at the home of Rev. M. R. Brown.

Bessie Turner, Glen Brisbin, Harold Coyle and Avis Towns have been successful in passing the fifth class examinations at Roseneath School.

Mr. and Mrs. Delbert Brisbin and Mr. and Mrs. Jack Mouncey attended the wedding at Perth of Dr. Ryan, of Roseneath and Miss Dora Karakowsky, of Perth.

Rev. Mr. and Mrs. Brown and son Freddy, motored to Lindsay and Toronto on Sunday.

Mr. and Mrs. Ryan motored to Kingston on Sunday to visit the former's mother.

Mrs. M. Johnson has returned after spending a few weeks at the home of her daughter, in Hastings.

Memorial service is to be held at Alderville on Sunday afternoon, June 22.

THOMASBURG.

Mrs. Lottie Pearson, of Chapman, spent a few days recently with Mrs. Leslie Emerson.

Mr. and Mrs. William Kerr spent the tea hour on Sunday with Mr. and Mrs. Thomas Downey.

Rev. W. R. Merrick, of Canifton, spent the tea hour on Tuesday last at the home of Mr. Henry Blakely.

Mrs. Murney Hamilton spent the week-end at her home in Roslin.

Mrs. Clayton Straton, Mr. and Mrs. John Boyd and Miss Ella Boyd, of Belleville, called on Mrs. Mable Carleton recently.

Mr. and Mrs. Charles Knight left on Wednesday last for their new home in the West after spending the winter with relatives here.

Misses Audrey and Ruby Holbert, nurses-in-training of Kingston, Mr. and Mrs. Harold Morton and family and Mr. and Mrs. William Vance and family spent Sunday at the home of Mr. William Holbert.

Misses Mildred and Mary Adams spent Sunday with Miss Helen Blakely.

Mr. and Mrs. John McGee, of Stirling, spent Sunday afternoon with Mr. and Mrs. William E. Kerr.

Mr. and Mrs. Grantley Burleigh, of Roslin, motored to Belmont on Sunday where they will spend a few weeks.

Mr. and Mrs. Harris Way and Mr. and Mrs. George Bradshaw, of Tweed, and Mr. and Mrs. Robert Fennell and sons, Douglas and Teddy, of Norwood, spent the tea hour on Sunday at the home of Mr. Walter Harrison.

Mr. and Mrs. Silas Prindle and son, Bruce, and Mr. and Mrs. Howard Thompson and son, Claude, were Sunday guests at the home of Mr. and Mrs. Edward Thompson, of Napanee.

Mr. and Mrs. Claude Wager, of Thurlow, spent the week-end at the home of Mr. and Mrs. Clayton Fisher, of Chapman.

Mr. and Mrs. Thomas Coulson and family spent Sunday with Mr. and Mrs. Walter Lotta, of Healy Falls.

Mr. and Mrs. John Geen and family, of Fuller, spent Sunday at the home of Mr. George Sherry.

Mr. and Mrs. Charles Latchford and family, of Belleville, and Mr. and Mrs. Milton McCamon and family were Sunday guests at the home of Mr. Robert McCamon, Chapman.

Mr. and Mrs. Wesley Fox and family and Mr. and Mrs. Charles Bowers and family spent Sunday at the home of Mr. Fred. Ackey, of Lonsdale.

Mr. and Mrs. Russell Grills and family spent Sunday at the home of Mr. Bruce Hamilton, of Merrysville, and Miss Leona Grills returned home with them after spending the past week there.

Mr. Wilbert Keller, of Belleville, spent Sunday evening at the home of Mr. Thomas Emerson.

MADOC.

Mrs. W. E. Connor has returned home after spending some time with her daughter, Mrs. Cross, in Toronto.

Mrs. R. Wellman and Miss Ruby Nicholl are attending the Rebekah convention held in the King Edward Hotel, Toronto, this week, as official delegates from Oakdale Rebekah Lodge, Madoc.

Mr. Henderson and daughter, Miss Jean Henderson, of Mineota, Manitoba, spent a few days with Miss Minnie O'Hara, and other Madoc friends, and also visited Gilmour as guests of Mr. and Mrs. Lester O'Hara.

A number from here attended the Shriners' convention in Toronto last week, among them being Mr. and Mrs. Arthur Reid, Mr. C. G. Reid, Messrs. G. C. Moon, T. Blue, D. Blue, Lloyd Blue, Thos. Rupert and Dr. Fraser.

Madoc lawn bowlers were severely defeated on Friday evening when two rinks went to Belleville for one of the league games.

Rev. P. Gatley Reynolds is so far recovered from his late indisposition as to be able to fill the pulpit for the Sunday services. Last Sunday services were taken by a supply from Belleville.

In the United church, both morning and evening services were in charge of the Rev. Mr. Joblin of Springbrook, as Rev. G. W. Rivers, B.A., B.D., chairman of the district, took services on Springbrook circuit for the day.

Miss L. M. Ramsay, who has so successfully filled the position of instructress in music for the first year of its introduction into rural schools of North Hastings, has accepted the position for the year beginning September, 1930, in all the schools of Madoc and Elzevir townships.

WOOLER

Mrs. A. G. Austin is critically ill with typhoid fever.

Mr. and Mrs. W. A. McColl motored to Oshawa on Friday.

A miscellaneous shower in honor of Miss Neva Gainsforth was held in the United church parlors on Friday evening. Many beautiful gifts were received by the bride-to-be and included a cabinet of silver from her Sunday school class.

Mr. and Mrs. Sommerville of Oshawa are guests of Mr. and Mrs. Bert Vansilklin. On Sunday they with other relatives spent the day with Mr. and Mrs. Fred Peister, Codrington.

Mr. and Mrs. Lloyd Dorland and little daughter, Lillian, spent Sunday with Mr. and Mrs. A. W. Clarke.

Mr. and Mrs. Clinton Terrill spent Sunday with Mr. and Mrs. Gerald Peister, at Carmen.

Mr. and Mrs. Burrill of Wyoming, are guests of Mr. and Mrs. Herb Wessels.

Mrs. Clarinda Terrill is spending a few days with Mr. and Mrs. James Fox.

Mr. and Mrs. S. L. Terrill spent Sunday afternoon with friends from Hastings at Presqu'ile Point.

Messrs. Percy Gooding and William Montgomery were recent visitors to Peterborough.

Mr. and Mrs. H. H. Kirk of Toronto spent the week end with Mr. and Mrs. George Anderson.

Mr. and Mrs. W. E. Scott and Mr. and Mrs. Raymond Scott left on Monday morning for Wesselkoon Lake, where they will spend the summer.

Miss Leah Wessels of Rochester is spending her vacation with her parents, Mr. and Mrs. P. J. Wessels.

Mrs. S. L. Terrill attended a Missionary meeting at Trinity United Church, Brighton on Tuesday afternoon.

Mrs. W. S. McColl and family attended the circus in Belleville.

Mr. Stirling Nelson, of the Normal School, Peterborough was a recent guest of his mother, Mrs. Lydia Nelson.

NORHAM

Miss Ida Clare spent the week-end with her grandparents, Mr. and Mrs. A. Scott of Omemee.

The Messrs. Will and Allan Platt of Toronto motored down and spent the week end with their parents.

Mr. Hilliard Darling of Warsaw was the guest of the Rev. and Mrs. D. R. Clare on Sunday.

Mr. and Mrs. Fred Huycke are visiting friends in Hastings on Sunday.

Miss Emma West visited Gladys Menzies over the week end.

Mr. Rex Lean is employed with the road construction company near Trenton.

Mr. and Mrs. Fred Weatherup were guests in Port Hope on Sunday.

The CONFEDERATION

THROUGH SERVICE EVERY DAY

	Time	Standard	One days en route
Lv. TORONTO	9.30 p.m.	Eastern	Sun.
Ar. MINAKI	5.12 a.m.	Central	Tues.
Ar. WINNIPEG	8.15 a.m.	Central	Tues.
Ar. BRANDON	12.10 p.m.	Central	Tues.
Ar. REGINA	5.40 p.m.	Mountain	Tues.
Ar. SASKATOON	10.35 p.m.	Mountain	Tues.
Ar. EDMONTON	8.10 a.m.	Mountain	Wed.
Ar. JASPER	3.55 p.m.	Mountain	Wed.
Ar. VANCOUVER	11.00 a.m.	Pacific	Thurs.

EQUIPMENT

Radio-equipped Compartment—Observation—Library—Buffet Car with Valet Service; Standard Sleeping Cars; Tourist Sleeping Cars; Dining Car, Coaches.

Any Agent of Canadian National Railways will arrange your reservations on this fine train.

OFFERS EVERY CONVENIENCE TORONTO to VANCOUVER

1 hour FASTER TO WINNIPEG

3½ hours 2 FASTER TO VANCOUVER

33—Rev.

Travel Canadian National

TO EVERYWHERE IN CANADA

Correct Dangerous Bladder Catarrh

SANTAL MIDY

Burning passages, painful elimination, night rising may be the warnings of a serious sickness which may affect your entire health. Take steps at once. Get Santal Midy from your druggist. For half a century, it has been prescribed by doctors throughout the world for rapid relief.

Santal Midy

JIM IS PROUD OF MARY!

"My goodness," thought Mary, after Jim had 'phoned that he was bringing a special guest home for dinner, "I must think up a nice meal."

Ah! baked spaghetti . . . that was it! She made some soda biscuit crumbs, then put some Clark's Cooked Spaghetti into her Pyrex dish.

She covered the spaghetti with the crumbs and popped the dish into the oven. She let it bake for twenty minutes while she prepared the table. Then she took it out.

And what an appetizing dish it looked! . . . with its sweet, tender spaghetti, luscious tomato sauce and rich, creamy cheese, inside . . . all ready . . . shhh! here they come now!

When you first taste Clark's Cooked Spaghetti you'll notice something else beside the sweet, tender spaghetti and the luscious tomato sauce . . . something that gives it a delicious tang, oh, that's it! . . . a rich creamy cheese flavor! It's a flavor you won't find in any other brand.

. . . it must be good!

Let the Clark Kitchens help you for quicker and better meals.

CANADA APPROVED EST 24

CLARK'S COOKED SPAGHETTI

(With Tomato Sauce and Cheese)

W. CLARK, LIMITED. Establishments at Montreal, P.Q., St. Remi, P.Q., and Harrow, Ont.

2

TRANSPORTATION

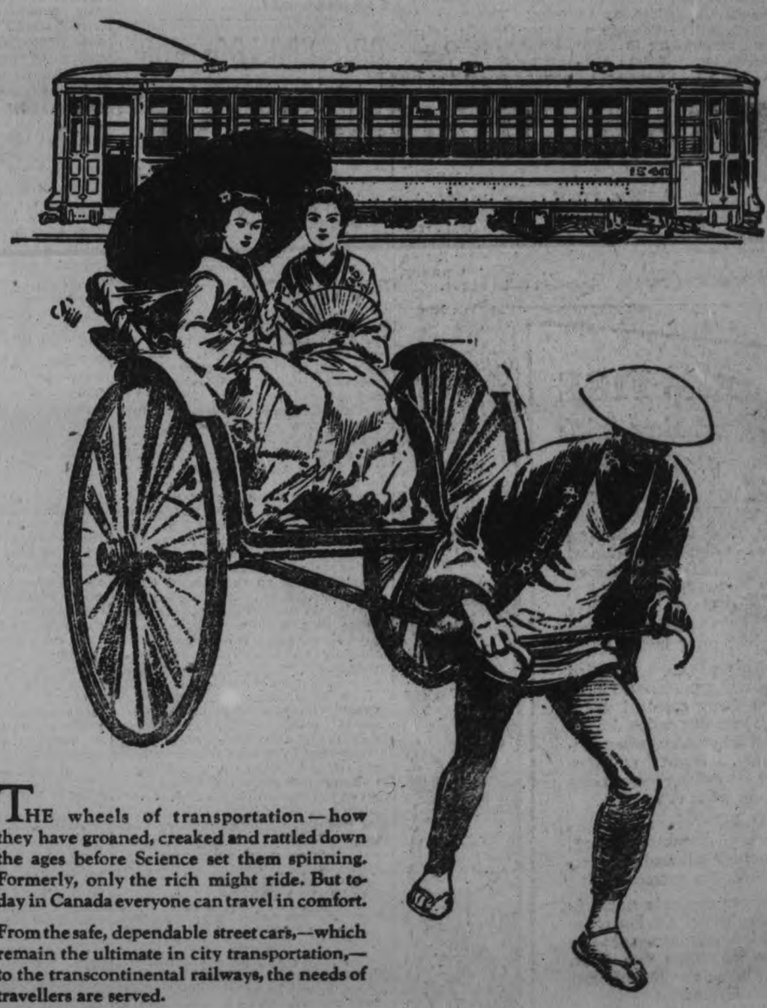

THE wheels of transportation—how they have groaned, creaked and rattled down the ages before Science set them spinning. Formerly, only the rich might ride. But today in Canada everyone can travel in comfort.

From the safe, dependable street cars,—which remain the ultimate in city transportation,—to the transcontinental railways, the needs of travellers are served.

It is a source of pride with the Northern Electric Company that, by supplying a large proportion of the immense quantity of cable and wire needed, as well as the telephones used in train dispatching, it is helping to maintain the excellent transportation systems of the Dominion.

Northern Electric COMPANY LIMITED

A National Electrical Service

131 SIMCOE STREET TORONTO, ONTARIO

INFORMATION

The Northern Electric Company manufactures the telephone and its accessories, wires and cables for the transmission of power, fire alarm systems, public address systems, talking motion picture equipment, and also distributes well-known brands of electrical supplies and electrical household appliances of all kinds.

259

SIX BRANCHES REPRESENTED AT MEETING

East Durham Women's Institute Hold Annual Convention at Millbrook.

SEVERAL SPEAKERS

Reports and Work of Year Fully Discussed By Members.

MILLBROOK, June 19. (Examiner Correspondence).—Six out of the eight branches of the East Durham Women's Institute were well represented at the annual meeting held in the Town Hall, Millbrook, on Tuesday, June 17, an all day gathering being arranged for, though one session has been the plan usually followed, the president, Mrs. T. A. Skitch, Bailleboro, occupying the chair.

The morning meeting opened at 9.30, with the singing of "The Maple Leaf" followed by the reports from the various branches which were most inspiring and interesting, and showed a fine spirit of community service, and a vast amount of work being accomplished.

Miss Eileen Hunter, secretary, reported for the Cavan branch, which has forty-three members, held eight regular meetings with a total attendance of 166; six papers were given, total receipts were $254.00; expenditures $112.65, balance on hand $141.35.

Mrs. Sculthorpe read the report of the Charlecote branch, and number of members being 55; meetings held, 11 regular and 2 special; attendance, 369; receipts, $213.64; expenditures $132.30; amount on hand $81.34. A feature of outstanding interest in this report was the birthday party held to celebrate the twentieth anniversary of the branch, when two charter members were guests of honor; the gathering was held at a private home, and the entire community invited, the Institute being responsible for program and refreshments; there was an attendance of nearly two hundred and a most enjoyable time was spent.

Branch Attendances

Bailleboro branch was reported by Miss Jackson, and has 103 members; held 9 regular and 1 special meeting, with an attendance of 206; amount raised, $183.53; expenditures, $74.38; on hand, $109.15.

Millbrook branch report was read by the secretary, Mrs. W. H. Armstrong, its membership list being 99; 12 regular meetings with an average attendance of 43; and 1 special meeting, the total attendance for the year being 568. The expenditures were $304.24, and there is now on hand $490.06.

Elizabethville branch has 33 members, held 12 meetings with an attendance of 171; papers and addresses 3; total receipts, $101.04; expenditures $35.86, on hand $65.18.

Garden Hill branch had no delegates at the meeting, the district secretary, Mrs. J. R. Eakins, reading the report: Members 26; 10 meetings with an average of 28; papers and addresses 5; receipts, $221.17; expenditures, $211.12; on hand $10.05.

Mount Pleasant branch has 32 members; held 12 meetings with an attendance of 204; receipts $174.15, expenditures $172.57; on hand $1.58; this branch has in recent months had presented to it a hall which it has fitted up, and thoroughly renovated for community hall purposes; expense has been heavy, and the branch is doing a fine service by this worthwhile work.

Bethany had no delegates at the district memeting, its report being read by Mrs. Eakins. There are 22 members enrolled; 11 meetings were held, with a total present of 110; amount raised $541.22; expenditures $403.91; on hand $137.31. This branch bears the expense of the street lighting, has put an ornamental fence round the Town Hall, has looked after cemetery renovation, and war memorials.

Charlecote branch was questioned as to money given to schools, the delegates explaining that once a year they ask the five schools in the vicinity to prepare a program, the entertainment is given under Institute auspices and the proceeds divided among the teachers to purchase necessary equipment for their respective schools. Another item from this branch that was of interest was the fact that each spring the names of all paid-up members are given the nearest florist, and each may call and receive plants to the amount of the yearly fee, paying anything over that sum out of their private purse, the Institute discharging the bill when received by the secretary. This plan has worked well, and saves having the plants shipped to the branch for distribution as well as allowing individual choice.

Fully Discussed

During the discussion, which was lively and helpful, one question that was of wide interest was: "Do you think giving a dance a good way to raise Institute money?" A number of delegates said the department speakers do not approve of this method; the local branch reported that mothers were usually willing to allow their daughters to attend dances under Institute auspices knowing they are suitably chaperoned, and that such dances are always by invitation. Mr. Putnam was quoted as not favoring this means of adding to the funds. Individual branches were apparently divided on the matter, and the president, in summing up, noted that money is not the sum total of the Institute's existence, but service; an educated conscience was the guide recommended.

Selling tickets on a quilt also came up for discussion, and on the whole opinion seemed to be against this plan. Mrs. Skitch made a strong plea for care and wise forethought in dealing with the young people of the present day, personal influence being stressed as of vital importance.

The combined financial report, given by the secretary-treasurer showed a total raised, $2,607.90; expenditures $1,519.15; on hand, $1,065-50. During the year each branch contributed one dollar toward the cheque presented to Mr. G. A. Putnam, at the provincial convention last November, in recognition of his services during twenty-five years in office, as the general secretary of all Institute work.

Two executive meetings were held during year, and necessary plans laid. The roll call of branches was as follows: Charlecote 4 present; Bailleboro 4 delegates; Cavan 6; Mount Pleasant, 1; Millbrook, 11; Elizabethville 4; Bethany and Garden Hill, none.

Officers Elected

The election of officers was by ballot, and the list for 1930-31 is:

President — Mrs. T. A. Skitch, Bailleboro.

Vice-Pres.—Mrs. Garnet Shields, Mount Pleasant.

2nd Vice-Pres.—Mrs. C. Williams, Charlecote.

3rd Vice-Pres.—Mrs. R. Matchett, Cavan.

Secretary-Treas. — Mrs. J. R. Eakins, Millbrook.

District Representative—Mrs. A. C. Beatty, Garden Hill.

Auditors—Miss Margaret Whyte, Millbrook, Mrs. Ray Syer, Cavan.

It was decided, on motion, that in place of sending a delegate from the district to the provincial convention in the fall, each branch appoint a representative for this gathering so reports of proceedings might be brought back to the individual Institute, more good being accomplished in this way.

The president and secretary-treasurer were urged to visit each branch in the district during the year, and this was promised, if possible in the summer months. The convention then adjourned for lunch which was served in the Town Hall, when a very enjoyable social time was spent.

Afternoon Session

The afternoon session opened at 2.30 p.m. the opening ode being sung and the first speaker, Mrs. Eades, who is the representative of Subdivision Number 5 on the Federated Women's Institute Board, addressed the gathering.

Bringing greetings from the W.F.I. Board, and urging co-operation by affiliating with the Federated Institutes, the speaker went on to quote from a speech made in the Ontario House by T. J. Mahoney, of Hamilton, in regard to the Institute motto which he believed would be a good one for the Legislature to adopt, "and if it were kept as unselfishly as it is by the W.I. members we need have no fear for the future of our country."

"No other organization reaches out so widely in its avenues of usefulness as does this one—we are "An understanding throng, helping the good along, with all our might. All good work is God's work, so we should be, and are, willing to carry on."

Mrs. Eades briefly reviewed some of the work done by the Federated Board, declaring it to be an inscription, the Institutes being a constantly-growing factor in national service "and we feel their value as the work goes on." Explaining that some years ago the provinces was divided into subdivisions of which there are now twenty, with number 5, the one which she heads including Victoria, Haliburton, Durham and Peterborough counties, Mrs. Eades explained that one member from each district makes up the board from which group one member is again chosen to represent that section on the Federated Board in its sessions at Toronto. East Durham is the only district Institute that has not yet linked up with the Federated organization, and the speaker urged affiliation, "so you become an integral part of a vast, and very far-reaching organization, engaged in a real task, and inspired to go on to greater achievements that have yet been reached."

"Village life in England has been different than before the Institute came, hence I claim that Canada has given nothing better to the Mother Land than this inspiration and work". Mrs. Eades quoted an English worker as saying. The withdrawal of Dr. Fisher from Tobermory hospital in northern Ontario, after thirteen months' services, was explained, on the ground that this venture had been an experiment from the results of which the Institute Board wished to make recommendations to the Legislature.

"Look well to your local needs before you undertake outside relief" is Mr. Putnam's injunction, and Mrs. Eades showed that $13,000 was spent last year by Institutes on work outside their several constituencies, while $100 000 was the amount expended in home communities and centres.

As the annual meeting marked the beginning of a new year, the speaker closed with a strong appeal to the members to take stock and see how obligations are being measured up to, and to remember that service is the underlying principle of all Institute activities, and the motto "For Home and Country" really meaning nothing but this.

Coaching Classes

A number of questions were asked as to the advantages of linking up with the Federated Women's Institute, and Miss Edith Hopkins, who is so well and favorably known throughout a large part of the province for her work among the juniors, spoke on the coaching classes which are shortly to be held in this and neighboring counties; on the Home Garden and Canning Club recently started in her territory (only one to a county). Twenty-five girls are given seed to plant according to a plan, the plot being examined and marked on care, and four pints of vegetables canned and shown perhaps at the school fair. The high girl is given a two-weeks' free trip to Guelph; the age limit is 14 to 26 years. A number from this section are entered in the club formed this year, and Miss Hopkins suggested a "Perennial Border" Club as an idea that might be successfully worked out another season.

Some new features of the Girls' Judging Competition for this year were outlined by Miss Hopkins, with illustrated charts, and the dates announced for the coaching classes as follows: August 1, Orono; August 2, Canton; August 4, Millbrook; August 5, Cavan; August 6, Bailleboro; August 7, Mount Pleasant. Millbrook will probably be chosen for the final competition, and the date is August 9. The speaker strongly urged the members to see that all the girls in the several communities were interested and in attendance, and invited the mothers to be at the classes as well for value of the instruction given.

Choosing a life vocation, and avoiding misfits, was given attention in the closing part of Miss Hopkins' address, part of her work being to help the young people in this important decision.

J. Y. Kellough, Agricultural Representative for Durham county, was the concluding speaker, his remarks being confined to seconding Miss Hopkins' appeal for a large attendance at the coaching classes, and explaining that the record of former years had been good, but this one should eclipse all previous standards. The annual Field Day, with a fine program of sports, will be at Presqu'Ile again this year. Last year Durham County won the silver cup for highest standing in the standard events. A general invitation to attend this outing was extended.

After considerable discussion it was decided to present the matter of joining the Federate Women's Institute to the individual branches before any definite action is taken; when each branch reports to the district secretary a special meeting may be called, perhaps in the form of a picnic outing, and the decision will then be arrived at.

The gathering closed with the National Anthem.

GET WASTE OUT OF YOUR SYSTEM

Banish Constipation at the Start with Kellogg's ALL-BRAN

Look out when you wake up tired and stay tired. Beware of headaches, unpleasant breath. These are usually the first symptoms of constipation.

The trouble is that your intestinal system is clogged. You have eaten too many bulkless foods. But you can clean your system safely, if you start at once to eat Kellogg's ALL-BRAN.

Kellogg's ALL-BRAN is a cereal that you can eat naturally. It sweeps the intestines clean of poisonous wastes. Far better than habit-forming pills and drugs.

Kellogg's ALL-BRAN is guaranteed. Just eat two tablespoonfuls daily—recurring cases, with every meal. You'll like its crispness and flavor. Your system will benefit by its rich store of iron and healthful elements as well as by its roughage.

Ready-to-eat with milk or cream. Delicious with fruits and honey added. Use it in cooking. Recipes are on the package for muffins and griddle cakes. Sold by all grocers. Served by hotels, restaurants and dining-cars. Made by Kellogg in London, Ontario.

Kellogg's ALL-BRAN

Improved in Texture and Taste

Pilot Who is to Attempt Atlantic Flight

George Hutchinson, Baltimore, Md., flier, is completing plans for his attempt at a non-stop solo flight from New York to Paris over the same air and sea route followed on Lindbergh's epochal flight three years ago. Photograph shows George Hutchinson, with his wife and two children, Blanche Kathryn, seven, and Janet Leet, five.—Copyright 1930, Pacific and Atlantic Photos Inc.

DIVORCES MADE LEGAL

GUERNAVACA, Mexico, June 19 (C.P.)—Divorces granted during the past three years in the State of Morelos, recently outlawed by a decision of the Mexican Supreme Court, were made legal in a bill passed yesterday by the Morelos State Legislature. The bill awaits signature by the Governor, which is considered certain.

Hawaii's sugar production this year is estimated at nearly 900,000 tons.

MONARCH BATTERIES

See your Monarch Dealer for recommended size, guarantee, particulars and prices.

Power that Stays

HOME TOWNERS

Tidbits, Interesting and Humorous CAMPBELLFORD

Reports from the farms say that the crops are in first class condition. Although a lot of rain has fallen, it is not too much for the growth. Oats in some places are nine inches high.

The first public appearance of the Northumberland Band was made on Monday evening, when many citizens took advantage of listening to a good program given in front of the Armouries.

Mrs. Alan E. Haw, Ronald and Norma, left for their new home in Toronto, on Tuesday. Mr. Alan Haw is employed in the head office of the H.E.P.C. of that city.

Mr. Donald Dalgliesh and Miss Hazel Row and Lionel Dalgleish, spent Sunday in Belleville and Port Hope.

Dr. W. J. Mark returned from Toronto on Tuesday, where he spent the week end.

Mrs. E. H. Lewis, who has been visiting in town for a few days, returned to her home in Peterborough on Monday.

Mr. Harry McMillan of Hastings, was a visitor to town on Wednesday.

Mr. Ducie Cornell-Chad of Lakefield, is the guest of Chief and Mrs. G.C. Bromley.

Mr. A. E. Webster and Mr. and Mrs. C. P. Webster and baby, all of Lakefield, and Miss Hazel Crawford, of Toronto, were the guests of Chief and Mrs. G. C. Bromley, on Sunday. Miss Crawford Mr. A. E. Webster, stayed over the week end, returning on Tuesday.

The Bowling rink that visited Peterborough from town on Tuesday, consisted of Messrs. L. B. Glover, C. P Sheppard, J. P. Archer and A. J. Meyers.

The Practical Examinations for the Conservatory of Toronto music pupils of this district will be held on June 27th and 28th.

Miss Leuril Bromley, is visiting her grandparents, Mr. and Mrs. W. J. Webster, of Lakefield.

Mr. W. Ernest Wheatley, Mus. Bac. A.R.C.O., of Belleville, was conducting examinations in Campbellford, on Wednesday, in connection with the Canadian College of Music. This is the first time that the Canadian College has made Campbellford a center for their examinations.

Toy peddlers of Havana, Cuba, report that Sunday is their biggest sales day.

"I may live too long or not long enough"

"That is why I have taken Life Insurance.

"If I outlive my usefulness as a producer, my Life Insurance will guarantee me an income for an independent old age. On the other hand, if I should not live long enough, my Life Insurance will guarantee a continuance of the good things of life to my loved ones.

"Here's what I have done"

"I have arranged for an income of $1,680.00 a year ($140.00 a month) to my wife and children for a period of 15 years if I should die before reaching age 60, and all this calls for is a deposit of $335.00 a year.

"If I live there will be more than $10.000.00 in cash for me when I reach age 60."

(Enhanced Protection Thirty Year Endowment Policy Example, age 30. Issued only by the London Life.)

London Life Insurance Company

"Canada's Industrial-Ordinary Company"

HEAD OFFICE - LONDON, CANADA

F. M. TYRRELL, Superintendent

Royal Bank Building, George and Hunter Streets, Peterboro

"I warn against soaps not made exclusively of *olive and palm oils*"

says

Mme. BERTHA JACOBSON

The noted London beauty specialist

Reception Room of the Maison de Beauté Pompadour, Ltd.

"When women come to me for advice, I always impress on them the need for soap and water, as cleanliness is the first step to beauty. By using Palmolive you can always be sure that your skin will retain its naural freshness of beauty."

Bertha Jacobson

MAISON DE BEAUTÉ POMPADOUR, LTD., 11/12 DOVER STREET, LONDON, ENG.

Every skin needs the deep cleansing which only the pure vegetable oils of palm and olives can give. These cosmetic oils have been known for generations as nature's greatest beautifiers.

"BUT I warn," says Mme. Jacobson, "against the harsh effects of soaps not made exclusively of olive and palm oils. Other soaps may irritate the skin; may cause coarse pores and an unpleasant feeling of roughness. Palmolive, on the other hand, leaves the skin delightfully smooth. It is refreshing, pure, safe. Your skin needs its gentle lather, for true cleanliness, twice daily." After this cleansing, Mme. Jacobson advises the use of her Skin Tonic Pampadour—and, at night, her own special Skin Food Crême Pompadour.

For 24 years, Mme. Bertha Jacobson has conducted the Maison de Beauté Pompadour, Ltd., Mayfair's famous Beauty Salon. Here she has served many Royal personages of Europe and the leaders of British Society.

All over the world, skin specialists endorse the use of Palmolive Soap. Have agreed that this home beauty treatment will do much to create a lovely complexion.

Massage a smooth lather of Palmolive Soap and warm water gently into the skin, letting the lather get deep into every pore. Then rinse away soap, dirt, make-up with warm water, finally cold. And you'll find that your skin is wonderfully soft, smooth—protected against the vagaries of weather conditions.

Why 23,720 Beauty Specialists prefer Palmolive

Since Cleopatra's days, palm and olive oils have been famous as beautifiers. Nothing has ever supplanted them. Palmolive is a pure vegetable oil soap. Its color, its odor, its very feeling is that of nature's great cosmetic oils. It cleanses safely, beautifies easily.

You can follow such expert advice without doubt. You will like Palmolive—and find soon that you use it also for the bath. It costs no more than ordinary soap. Begin to use it right away.

10c Per Cake

3916

DISTRICT NOTES

From Villages and Towns in District

BY CORRESPONDENTS OF THE EXAMINER)

EAST EMILY.

Messrs. Wm. Fee and Harry McElwain, were visitors to Gelert, this week.

Mr. and Mrs. Vincent Fee, motored to Toronto, on Tuesday.

Mr. Eugene Switzer and sister, Miss Ida, spent Friday visiting with their sister, Mr. and Mrs. Alvin Drain, of Clarina.

Messrs. Harry McElwain and Clifford Fee, were visitors to Toronto, on Tuesday.

Mr. and Mrs. George Carew and Mr. and Mrs. John Carew, and baby, spent last Sunday visiting with Mr. and Mrs. Stanley Mahood, of Smith.

Mrs. Samuel Fee, has returned home after spending the past couple of weeks the guest of her sister, Mrs. W. Madill, in Toronto.

Mr. and Mrs. Clarence Laidley, of Lindsay, spent the week end visiting with the latter's father, Mr. and Mrs. William Fee.

Mrs. Alvin Drain and niece, Miss Winnifred Jones of Clarina, spent the week end, the guests at the home of Mr. Eugene Switzer.

Mrs. Milton Clark and baby, spent a few days last week visiting with her mother, in Stouffville.

Miss Belve Ruth and friend, Miss Armstrong, of Peterborough, attended Bethel picnic last Wednesday afternoon.

Miss Ruth Billings of Peterborough, spent the week end, visiting with Mr. and Mrs. Vincent Franks.

Mr. Tom Franks, of Peterborough, spent the week end visiting at the home of Mr. Geo. C. Franks.

Miss Irene Fee, who has been attending Collegiate in Toronto, is spending the summer vacation with her mother, Mrs. Samuel Fee.

Mr. and Mrs. C. Rowbotham and family, of Stouffville, were visitors at the home of the latter's sister, Mr. and Mrs. Milton Clark, last week.

Mr. and Mrs. Geo. Newman, a the Conservative Convention in Lindsay, last Thursday.

Mr. L. C. Klink,superintendent of the University of Vancouver, was the guest of his sister, Mrs. Milton Clark, last week

Mr. William Hore, of Vancouver, was a guest at the home of Mr. and Mrs. Wilbert Paul, last week.

Mr. and Mrs. Walter Moncrief and daughter, Miss Freda, were in Lindsay, last Thursday attending the Conservative Convention.

Mr. John Bradley, of Bridgenorth, spent Sunday visiting at the home of Mr. and Mrs. Herb. Howden.

Mr. and Mrs. Cleve Barley and children, motored to Toronto, last Monday.

Messrs. Ralph Green and Charlie Birch, left on Saturday, to go to their uncle in New Brunswick.

Mr. and Mrs. Clifford Jackson, of Peterborough, attended the Bethel picnic last Wednesday afternoon.

Mr. and Mrs. Harvey,of Peterborough, were visitors at the home of Mr. and Mrs. Wilbert Clark, last week.

Mr. Eugene Switzer and sister, Miss Ida, attended the funeral of the late Mrs. Thompson, in Stirling, on Monday afternoon.

The members of Bethel Sunday School, held their annual picnic in Mr. Evans Storey's woods on the fourth line last Wednesday afternoon.

The afternoon was perfect and quite a large crowd were present to indulge in the sports.

And as usual, the main attraction for the children was the booth. Playing horse shoe was very much enjoyed by the older men.

Mr. and Mrs. Ira Switzer, were called to Sterling on Thursday night owing to the sudden death of Mrs. Switzer's mother, Mrs. Thompson.

Mr. and Mrs. Herbert Cottingham and children of Oshawa, spent the week end the guests of the latter's brother, Mr. and Mrs. Wilbert Fee.

Mrs. C. Boate and daughter, Mrs. Wilbert Franks, of Peterborough, were guests at the home of Mr. and Mrs. Wilbert Clark, last week.

Mr. and Mrs. Lockhardt Wright and children, spent Sunday visiting at the home of Mr. and Mrs. Geo. Bannon, of North Monaghan.

Mr. and Mrs. Fred Clark, of Los Angeles, Cal., were guests at the home of their nephew, Mr. Wilbert Clark, on Thursday. Mr. and Mrs. Clark are on their way to Montreal,aud leave tospend the summer in Europe.

Miss Ina Lang, of Campbellford, spent last week visiting with her aunt, Mrs. Samuel McElwain.

Mr. and Mrs. Tom McConnell, were visitors to Toronto, last Tuesday.

Master Leslie Casey, of Peterborough, is visiting at the home of his grandparents, Mr. and Mrs. Robt. Casey.

Mrs. Jos. Mann, Mrs. Gordon Mann and daughter, Miss Margaret, of Bridgenorth, attented Bethel picnic last Wednesday afternoon.

Mr. L. Wilson, spent Sunday visiting with his daughter and son-in-law, Mr. and Mrs. Stanley Sluggett, in Brighton.

Mr. ahd Mrs. K. A. Murray and baby, of Cobourg, spent Sunday, visiting with the latter's parents, Mr. and Mrs. William Kerr, of East Emily.

Mr. Samuel Carew, attended the Conservative Convention in Lindsay, last Thursday.

Miss Marion Carroll, of Peterborough, spent the week end, the guest of her aunt, Mrs. Pat. McAuliffe.

Mr. and Mrs. L. Westlake, of Peterborough, spent Sunday visiting at the home of Mr. and Mrs. Lockhard Wright.

Mr. and Mrs. Harry McElwain, were visitors to Lindsay, last Thursday.

Mr. and Mrs. Geo. Bannon and children, of North Monaghan, spent Sunday visiting with the latter's sister, Mrs. Lockhart.

Mr. and Mrs. Bert Davis and children, of Cobourg, spent Sunday, visiting with Mr. and Mrs. William Kerr.

Jr. and Mrs. Lou Fenner, of Toronto, spent Sunday visiting with Mrs. Samuel Fee.

Mrs. J. A. Wylie and son, John, of Toronto, were visitors at the home of Mrs. Samuel Fee.

Mr. and Mrs. Vincent Fee, were visitors to Mount Pleasant, on Monday evening.

OMEMEE.

Mr. and Mrs. F. G. Sandy and daughter, Miss Doris, and a girl friend left on Friday by motor to Boston and possibly as far south as Washington.

Miss Lila Parsons spent the week end with her brother, Mr. Arthur Parsons, of Toronto.

Master Bill Earle spent a couple of days in Toronto last week and witnessed the Shriners' parade.

Mr. and Mrs. Elmer Shaw and family of Oshawa visited friends in town recently.

Mr. and Mrs. B. Davis and children of Cobourg and Mrs. Davis' parents, Mr. and Mrs. Joseph Lowes of Enismore, visited Mr. and Mrs. R. Howden and other friends in town on Sunday.

Mr. Hungerford of Lindsay was in town Friday on business.

Mrs. J. Matthews of Port Hope paid a visit to her home in town last week.

Mr. Gordon Hayes and Mr. MacLean of Toronto spent the week end with the former's parents and Mr. Mrs. J. B. Hayes in town.

Mr. and Mrs. Thomas Rowan and family of Lindsay visited their parents in Omemee on Sunday.

Mr. and Mrs. Albert Jones of Peterborough visited the former's father, Mr. Alex Jones, who is seriously ill, on Saturday.

Mr. and Mrs. Albert Ford and son of Millbrook visited Mr. and Mrs. Robert Ford on Sunday.

Mr. Neil Henderson of Toronto spent Sunday with his parents, Mr and Mrs. W. Henderson.

Mr. and Mrs. Roy Cornell and daughter, Miss Helen, of Manilla, visited Mr. and Mrs. Cecil Cornlel on Sunday.

Mrs William Earle visited her sister, Mrs. A. Staples in Lindsay on Friday.

Mr. Moore of Edmonton and Mr. Best of Woodville visited Mr. and Mrs. George Haygarth on Monday.

Mr. T. E. MacPherson attended the Shriners' convention in Toronto on Tuesday.

Messrs. F. G. Sandy, D. Weir and R. H. Johnston attended the Liberal convention in Lindsay last week.

Mr Alvin Courtney of Newtonville visited his brother, Mr. M. Courtney, on Saturday.

Mr. and Mrs. I. Connell and Mr and Mrs. P Race attended the Race-Wakelin nuptials in Lindsay on Saturday.

Mrs. Needs has gone to New York for an extended holiday.

Mr. Thomas Dickson of Marmora spent the week end at his home in town.

Mrs. J. J Nichols, Mrs. D. Rea and Mrs. R. J. Cornwall attended Women's Institute county convention in Lindsay on Saturday.

Mr. and Mrs. Josh Kennery of Lindsay visited the former's brother, Mr W. H. Kennedy on Saturday.

Mr. Joseph Newman of Portage La Prairie is visiting his uncles, Messrs. Thomas and William Newman in town.

Mr. and Mrs. Finlay of Bracebridge and Mr and Mrs. Crowe and daughter of Peterborough spent Tuesday with Mr. and Mrs. G. Haygarth.

Mr. and Mrs. Harry Stinson and daughters, of Oshawa, spent the week end with their parents in town. Mr. Stinson's mother, Mrs Robert Stinson, accompaned them home for a two weeks' visit.

Mr. Lloyd Clemett of Brampton, his aunt, Miss Howell, and sister, Miss Agnes Clemett, of Toronto, Mr. and Mrs. Noble Clemett of Peterborough, Mr. and Mrs. Albert Clemett and Mr. and Mrs. J Clemett and families of Lindsay were the guests of Mr. and Mrs. F. Clemett on Sunday.

Mrs. T. A MacPherson, Miss Ethel Stephenson, Mrs. Arthur Williamson and Mr. F. Evans were among those who attended the circus in Peterborough on Friday.

Mr. and Mrs. Leslie Mills and children of Lindsay visited Mr and Mrs. Samuel Mills on Sunday.

Mrs. D. H. Cornell visited her son, Mr. Roy Cornell last week.

Lorne Lodge A.F. and A.M. No. 375, will parade to the Anglican Church on Sunday evening next. Rev. E. R. James of Peterborough will deliver the address.

At a meeting of the school board on Wednesday evening it was decided to advertise for a high school principal and an assistant to fill the vacancies caused by the resignations of Miss Moyer and Miss Turnbull.

Mr and Mrs. Albert Sloan have moved into Mr. W. H. Kennedy's house in King street.

Mr. and Mrs. W. Connell, Mr. and Mrs I. Connell, Mr. and Mrs. O Grandy and Mr. and Mrs. R. Poast attended the funeral of the late Mrs. John Connell at Springville on Saturday.

Miss V. Moyer spent the week end at her home at Jordan Station.

Miss J. Turnbull left on Friday for her home in Brussels, having completed her duties as assistant high school teacher in Omemee.

Mr. and Mrs. W. Shepard and daughter, Miss Eleanor, of Coldwater, spent the week end with Mrs. Shepard's aunts, the Misses Curry.

Misses Hilda and Susie Clarke entertained a few of their friends to afternoon tea on Thursday.

Mrs. Rev. Earle and Mrs. Burgess of Port Credit motored to Omemee on Friday. Mrs Earle visited friends in town while Mrs. Burgess motored to Lakefield for her son, who has been attending the Grove school.

Misses Jessie Lamb, Elda Overholt and Hazel Thorne and Messrs. Howard Wilson and Ross Widdiss have completed their studies at the Peterborough Normal school and have returned to their respective homes.

Mrs. John Deyell visited her son, Mr. D. W Deyell last week.

Mrs. N. H. Sutton of Peterborough was the guest of the Misses Clarke on Thursday.

The Women's Missionary Society of St. Andrew's Presbyterian church met at the home of Miss Shirriff on Wednesday afternoon. Following the meeting the remainder of the afternoon was devoted to sewing for the bale. Refreshments were served by the hostess.

The auction sale of household effects of Mr. Mortimer Courtney was well attended on Saturday afternoon. Mr. J. H. Wilson of Port Hope was the auctioneer and satisfactory prices were realized.

Mr. and Mrs Harold Bradley of Lansdowne are the guests of the former's parents, Mr. and Mrs. Henry Bradley.

Mr. B. Courtney of Lindsay was in town Friday on business.

Mrs. H Nugent spent the week end with her son, Mr. F. C. Nugent, in Lindsay.

The Women's Auxiliary of Christ church met at the home of Mrs. Charles Bent at Riverside Farm on Thursday afternoon, for their sewing meeting. The hostesses were Mrs. William Robinson and Mrs. Harry McQuade

Mr. Shirriff has commenced sawing operations at his mill yard on Alma street and every day sees farmers hauling their lumber home.

Mr. Will Scott, who made his home with Mr. and Mrs. Samuel Stinson has returned to Omemee after an absence of seven years in the White River district.

Mr. and Mrs. L. A. Mahood and son, accompanied by the former's parents, Mr. and Mrs. Robert Mahood, motored to Toronto on Sunday and visited Mr. and Mrs. Roy Mahood.

Miss Helen Mackey of St. Louis, Mo, is enjoying a holiday with her parents, Mr. and Mrs. S. J. Mackey.

The Omemee baseball team journeyed to Reaboro on Monday evening and defeated the Reaboro team in a friendly game to the tune of 11-0.

YOUNG'S POINT.

The Orange Order of men and women of Lakefield motored to Young's Point on Sunday evening and attended St. Alden's church (Anglican) to the number of about 100, where they listened to a very impressive address given to them by Rev. R. T. C. Dwelly. During the service Miss Winnie Payne of Lakefield sang two beautiful solos. The Order, which walked from the residence of Jas. Reed to the church, made a splendid show, headed by the Citizens' Band of Lakefield. The crowd was so large that the church could only accommodate about half of the people.

Mrs. Percy Richard (nee Bess Wilson) and little daughter Nancy, of Sandwich, is on an extended visit to her parents, Mr. and Mrs. Andrew Wilson and her sisters and brothers in the village.

Mrs. Robert Stone of Burleigh, was in the village on Sunday.

Mr. and Mrs. Fred Webdale of Selwyn, attended St. Alden's church on Sunday evening.

Mr. and Mrs. Sam White, accompanied by Miss Blanch Graham, of Lakefield, were in the village on Sunday evening.

Mr. and Mrs. Bruce Preston and family of Selwyn were visitors in the village on Sunday.

Mr. and Mrs. Wm. Thompson of Mount Julian, passed through the village en route to Otonabee, on Sunday, where they attended the funeral of a friend.

Mrs. Fawcett and Mrs. Fulton of Buckhorn, were among those who attended the service held in St. Alden's church Sunday evening.

Miss Annie Fawcett and Mr. Wm. Fawcett were in the village on Sunday.

Swallowing a pin caused the death of a reindeer at the London Zoo recently.

ADVERTISE IN THE EXAMINER

Tom Mix Daughter and Husband

The photograph here shows Mr. and Mrs. Gilmore upon return to Los Angeles after their elopement and marriage in Arizona. The bride is a daughter of Tom Mix, cowboy screen star.—Copyright 1930, Pacific and Atlantic Photos, Inc.

WITTY KITTY

The girl-friend says that she doesn't mind plays without happy endings because she is a communter and has to leave before the last act is over anyway.

(Copyright 1930 by Bell Synd., Inc.)

TELLS DYSPEPTICS WHAT TO EAT

Avoid Gas—Indigestion.

Strict diets are often unnecessary in stomach trouble. While some foods do produce excessive acidity and many stomachs do generate "too much acid" causing gas, sourness, bloating, and after-eating pains, the trouble may be safely and quickly corrected by the use of a good alkaline. Bisurated Magnesia — powder or tablets — is ideal for this purpose. Just a little after meals neutralizes all the excess acid, prevents souring, breaks up gas and ends indigestion. Favorite foods no longer upset stomach and digestion is easy and painless. It will do all this for you or money back. Reliable druggists everywhere sell Bisurated Magnesia with this guarantee.

Regularity

IN the elimination of waste matter is the secret of a clear complexion and energetic mind. Not the regularity of the famed Southern train, always on time but a day late, but prompt evacuation, induced by the daily use of

KNOVAH SALTS

Make you fit—Keep you fit

THE BRIGHT BEAUTY OF FRESH NEW COLOR For All Washable Fabrics — Instantly!★

Cotton curtains and covers—silk step-ins and stockings—woolen sweaters and sports clothes—rayon dresses and drapes . . . *Anything* that water won't hurt can be made as colorful as new by just adding Tintex to the rinsing water.

First, find the proper Tintex product in the list below. Then consult the Tintex Color Card (it shows 27 smart shades) at your Dealer's.

Finally, prepare for the easiest, quickest, most superbly satisfactory home dyeing that you have ever dreamed of doing.

You won't be disappointed!

—THE TINTEX GROUP—
Products for every Home-tinting and Dyeing Need

★*Tintex Gray Box*—Tints and dyes all materials.

Tintex Blue Box—For lace-trimmed silks—tints the silk, lace remains original color.

Tintex Color Remover—Removes old color from any material so it can be dyed a new color.

Whitex—A bluing for restoring whiteness to all yellowed white materials.

At all drug, dept. stores and notion counters . . 15¢

Tintex
TINTS AND DYES

Canadian Distributors:
LYMAN AGENCIES, MONTREAL

YOU WANT JUST A LIGHT BREAKFAST

You want just a light breakfast "so you can do some real work"—and then you yield to the allurements of heavy foods until you are loaded down for the day, unable to do any clear thinking or planning. A breakfast of Shredded Wheat and milk is even more flavory and will give mental pep and physical alertness. It's ready-cooked and ready-to-eat—delicious for any meal.

SHREDDED WHEAT

WITH ALL THE BRAN OF THE WHOLE WHEAT

THE CANADIAN SHREDDED WHEAT COMPANY, LTD.

THEY ARE DIFFERENT

LOBLAW GROCETERIAS

Advanced methods of the Loblaw Groceterias have proven a boon to thousands of thrifty buyers.

They like the spotlessly clean large stores where they can wait upon themselves, selecting from the great variety of popular brands at prices that always show a saving.

These Specials on Sale for Week of JUNE 20th to 26th

THE WEEK-END DEMAND FOR
PRIDE of ARABIA COFFEE

Nearly took the wind out of our sails—far exceeding our most optimistic expectations and we wish to express our thanks for this wonderful send-off.
We have staked much and spared no pains in producing this excellent high-grade steel cut coffee, and the answer,to the hundreds of questions of why such a good coffee at such a moderate price is: we import, blend, roast and pack in our plant. Hence when the Loblaw name goes on, the quality is high and the price within the reach of every home.
Taste it once and you too will be convinced that our slogan is true.
"So Good You'll Want More".

½-lb. Tin **25¢** 1-lb. Tin **49¢**

WATCH OUR WINDOWS—WE ARE FEATURING E. B. EDDY'S PRODUCTS

HIGH PARK SERVIETTES 50 in a Pkg. Special Price **9¢** | WHITE SWAN Toilet Tissue 2 Rolls **21¢**

SPECIAL—Loblaw Blue Label Black and Mixed **TEA** ½ lb. Pkg. **27¢** 1 lb. Pkg. **54¢**
Our Sales prove this Tea to be a popular favorite of the housewives of Ontario

SNAP	LUX	Nonsuch	HP Sauce	TODDY
The Antiseptic Hand Cleaner	For All Fine Laundering	Liquid Stove Polish	The One and Only	Serve Hot or Cold
Tin 14c	2 Pkg. 19c	Bottle 17c	Bottle 26c	1-lb. Tin 51c

SPECIAL—HEINZ TOMATO **KETCHUP** Large Bottle **21¢**

SPECIAL—SURPRISE—A Pure Hard **SOAP** 10 Bars **45¢**

SPECIAL—DELMONTE—Fancy Hawaiian **PINEAPPLE** Sliced or Diced No. 1 Tin **19¢**

BLACK FLAG INSECTICIDE
Spells Doom to All Flies, Mosquitoes, Moths, Etc.
Black Flag has amazing penetrating power, that is why it is the deadliest insect-killer made
8 oz. can 27¢ 16 oz. can 46¢ SPRAYER 29¢

SPECIAL—A WHOLE WHEAT BISCUIT **MUFFETS** Irradiated with Ultra Violet Rays Producing the Vitamin of Sunshine 2 Pkgs. **21¢**

95 Groceterias in Ontario — Self Serve — **LOBLAW GROCETERIAS** — Cash and Carry — We Sell For Less

MRS. GORDON WRIGHT ADDRESSES PROHIBITION UNION OF DURHAM AT ANNUAL MEETING HELD IN ORONO

Dominion President of W.C.T.U. Returns From Campaign in New Brunswick.

Canada Heading Downward.

H. G. Macklin of Tyrone is Re-elected President of the Organization.

MILLBROOK, June 19.—(Examiner Correspondence.)—Mrs. Gordon Wright, Dominion president of the W.C.T.U. was the chief speaker at the annual convention of the Durham County Prohibition Union held at Orono, on Wednesday, June 18, beginning at 2.30 p.m., with the president, H. G. Macklin, of Tyrone, in the chair.

Mrs. Wright came to the convention full of fire, having just been in the thick of the fight in New Brunswick where the Baxter government "elected on the promise of the premier to enforce the prohibititory law, has instead written a government control law on the statute books, and is strongly entrenched, neglecting nothing to ensure its return to power when the election takes place on Thursday of this week."

Having been addressing capacity audiences for some weeks past, and having left New Brunswick in a critical time in the last stages of the campaign in order to keep her promise to speak in Durham county, Mrs. Wright was not too pleased at seeing a number of vacant chairs in the Orono Hall, urging that it indicated a lack of interest on the part of Christian people on the great prohibition issue as affected by the outcome of the present election contest.

Eight Provinces Act.

'Canada is heading downward", the speaker asserted, "and we will not go out of our way, nor alter our plans at all, though eight of our provinces have gone wet, and our homes are jeopardized by this liquor evil. Canada needs to be roused as to the rocks upon which, as a nation, she is drifting."

Mrs. Wright spent some tine on the contest in New Brunswick, declaring that "never before have I seen the heinous effects of liquor as in that province. Even 'teen age boys without permits evidently secure drink and were seen under its influence. The question is often asked. How shall we get this liquor question out of politics—I will tell you how—when we are willing to sink party for principle, and to work and vote as we pray."

'Except for the garden province of the Gulf Canada is soaking wet", Mrs. Wright said, and made a strong appeal to her listeners to pray urgently for the defeat of the Baxter government in the present election in the Maritime province where she had just been working. "In its closing session, this government voted ten milliuon dollars to be spent on the New Brunswick roads, giving farmers and farmers' sons more money to spend than they have ever before had in their lives, because it is depending on the rural community to support its candidates in this election campaign."

Baxter a Dictator.

Laughter and applause greeted the statement, "The Cabinet Ministers did not like it when I called them 'wet'; I would like to qualify this in the superlative degree, and say they are wet, and dripping wet. There were two dictators holding the world stage to-day—one is Mussolini, of Italy, and the other Baxter, of New Brunswick. Of the two I think I prefer Mussolini because when in Italy I saw signs which read, "Do not give our children wine"; and this leader of his country has said, 'During my dictatorship I have closed 27,000 saloons in Italy; give me time I will close them all, but the New Brunswick premier promised to give the prohibitory law a fair administration; he has not done so, but has placed a government control act in force instead."

Urging the power of prayer as a vital force in providing a channel through which God can work, forgetting party, and thinking only of singing the requiem of government sale and control forever in this election, the speaker mentioned her own party affiliations as "a Liberal by birth: a Conservative by marriage; and a Prohibitionist by conviction." (Applause).

"The government complicity in the liquor traffic declares it to be respectable; it deceives the very elect; it has laid its paralysing hand upon our finest asset, the youth of our land, and yet the church, and Christian men and women, slumber on."

Endorsing the evidence given by ex-Premier E. C. Drury before the committee at Washington, the speaker said that thirty-six thousand boys in Ontario came of age last year, and took out permits; "that touched me, as a mother, terribly; this evil has climbed even into our rectories, parsonages, and manses, and laid low some of their highest hopes." Scoring the ministers for not speaking out more plainly on this subject from their pulpits, and condemning the government control system as 'the worst form in which liquor can be forced upon a nation', Mrs. Wright said she had dedicated her life to get liquor out of Canada because her own family had not been touched by it, and in gratitude she wanted to help others who did suffer from the scourge.

In her closing remarks, the Dominion President declared the situation to be not all blackness, or disappointment and defeat. "There is a rainbow of promise in the smallest province maintaining prohibition though the campaign was one against great odds; there are a few names who have never dipped principle to party issue; we failed in this in Ontario and we are never going to get anywhere until we are willing to sink party affiliations deeper than the sea, if need be, and set principles in advance. There are not enough wets to carry the election if the church people did not held them. Christian men and women, touch God in prayer, for I believe the day of miracles is not yet passed; forget you belong to a party, and pray and vote as you work."

Mrs. Wright was heartily applauded as she took her seat on the platform at the conclusion of her address, and Mr. Macklin brought up the subject of finances, after paying a warm tribute to the work of the W.C.T.U. in the county "changing election results so far as the last provincial campaign was concerned."

The treasurer, Thomas Moffatt, had presented his report earlier in the meeting, showing a balance on hand of $18.39, and telling of a cheque received from Trinity United Church, Bowmanville, for $100, and from the W.C.T.U. for $16, the collection at last year's convention was $17.38. This was not considered wholly satisfactory, and the president said a complete report was never available as no full acount of the money subscribed in the county, as the result of Field Days, had been received from the Toronto office. This was promised by Rev. R. A. Whattam, Field Secretary of the Ontario Prohibition Union, for another year. A full discussion of the whole question took place before the resolution on the matter, later brought in, was adopted.

Unable to Attend.

Rev. Dr. Irwin, General Secretary of the Ontario Prohibition Uuion, and Acting Secretary of the Canadian Temperance Federation, was unable to keep his engagement to be present, but was represented by Rev. Mr. Whattam, whose particular task in this campaign is to supervise organization throughout the province, and who gave a very able address.

Mr. Whattam devoted his time particularly to the plans for the future which have been laid, stating "we are engaged in a great crusade, seeking to stem the tide of intemperance as it comes into our province through the medium of government sale. People are drinking to-day who never drank before, a close scrutiny of 437 permits showed that 234 were held by people who never previously drank liquor; 97 were held by girls, and 77 by married women. Social life to-day makes it hard for a young woman to remain an abstainer; life is made miserable for her among those with whom she associates."

F. W. Lewis, who is one of the organizers working with Mr. Whattam in the campaign, briefly addressed the gathering, making a strong plea for systematic and definite organization all the year round and thus be always ready when an election is announced, adding the information that one thousand young men and women come of age in this province every week, and from their ranks the drinkers are recruited. Two instances were related from personal experience, where in one home a daughter, and in another a son, had come in contact with the liquor issue in a way of which their parents were absolutely unaware; one home was in the city, and the other in a rural section, both were marked by wealth, culture, and refinement, "The parents, apparently, do not always know."

Resolution Passed.

The Resolutions Committee, W. C. Ferguson, Bowmanville, F. R. Currelly, of Clarke, Mrs. Tole, and Rev. R. A. Whattam, brought in its report, and with some slight changes the following, as amended, were passed:

1. Resolved that we reaffirm our belief that abstinence for the individual, and prohibition for the state, is the only consistent attitude for the citizen and the nation.

2. Resolved that this convention place on record their appreciation of the action of the Canadian Parliament in ceasing to issue clearances for the export of beverage alcohol to countries under prohibitory law.

3. That the local branches plan how all money is to be raised, and that it be paid to the local treasurer; after paying any expenses the balance to be handed over to the county treasurer, and when he has met all obligations any balance will be remitted to the provincial office.

4. Resolved that the Provincial office be asked to explain what action should be taken in reference to the coming Federal election.

The officers as elected for the year 1930-31 are:

President, G. H. Macklin, Tyrone; Vice-pres., W. C. Ferguson, Bowmanville; R. J. Rowe, Newcastle; Secretary-Treasurer, Arthur Annis, Orono; Treasurer, Thomas Moffat, Bowmanville.

The municipal organizations are to be left this year to appoint their own representatives, each of whom then automatically becomes a vice-president on the County Board.

Upon request, Mr. Lewis announced the dates where he and Rev. Mr. Whattam are holding organization meetings this week as follows: Millbrook, Thursday, June 19; Pontypool, Friday, June 20; Bowmanville and Blackstock, have already had meetings and are organized for work.

The meeting closed with the National Anthem, the president previously announcing that Mrs. Wright had promised to return to Durham and speak, provided she was assured a full hall. The applause that followed the announcement seemed a tacit promise that the condition would be more than fulfilled.

Singapore, British Malahya, is to have a skating rink.

England has a silent-airplane drive

LIGHT, DIGESTIBLE, TEMPTING, AND NOURISHING FOR INVALID DESSERTS, TRY THEM.
McLAREN'S INVINCIBLE QUICK PUDDINGS

PETER'S CASE IS AGAIN ADJOURNED

Wife of Defendant is Missing When Trial is Scheduled to Start.

For the fourth time the re-trial of Ira Peters of Harvey township, on a charge of keeping a still has been adjourned. Everything was in readiness to have the delayed hearing in Lakefield yesterday afternoon before Judge Huycke. Lawyers were present, police and excise officials and Peters, who had been missing on two other occasions, was on hand. But an important witness, Mrs. Ira Peters, wife of the accused, was absent. She had been summoned but failed to appear and it was considered impractical to start the hearing without her testimony.

The case will be heard at some date soon.

EMBARRASSING MOMENTS

CRAZED SLAYER ELUDES POLICE, NO NEW VICTIMS

Homicidal Maniac of New York Fails to Raise Bait of 2,425 Police Officers.

MAN HAS LIST OF 14.

Policemen Parked in Cars in Lonely Section of City Not Bothered.

NEW YORK, N. Y., June 19.—(C.P.)—Failing to raise to the bait of a score of police automobiles parked in lonely sections of the borough of Queens, New York's homicidal maniac with two victims already to his credit today continued to spread fear through the district.

HAS LIST OF FOURTEEN

The mysterious slayer in a series of letters to a newspaper announced he would commit his third murder on a list of fourteen at College Point, Queens, last night, but apparently was frustrated by a mobilization of 2,425 police.

As both previous victims were men seated in parked automobiles with women companions, a score of department automobiles occupied by detectives and policewoman were planted in secluded spots in hope that the slayer would pick one of them as his third victim.

Streets Are Patrolled

In addition to the parked automobiles, police on motor-cycles in emergency wagons and on foot patrolled all roads in the borough.

During the day Queens police received a letter apparently from the slayer in which he taunted them and enclosed an empty shell evidently used in one of the two slayings.

A call was sent out by police to all institutions for the insane throughout the east to report any escaped inmate and a house to house canvas was made in Queens for information regarding men who had a reputation for acting queerly.

On Guard in Philadelphia

PHILADELPHIA, June 19.—Police and neighbors were on guard last night at the home of John Moszczynski, 41-year-old plumber, after he had been informed by telephone by a New York newspaper that he was believed to be included in a list of those threatened with death by New York's phanton slayer.

Moszczynski said he was told by the New York newspaper that a letter it had received from the slayer declared that the lives of "Mozynski's brothers and friends" were in danger. He seemed unperturbed at first but later, when police were detailed to his neighborhood he appeared to give more heed to the warning. Although he spells his name differently Moszczski, one of those believed to have been killed by the phantom slayer. zynski is a brother of Joseph Mozyn-

MODERN INTERIORS ARE NOW TEXTURED WITH DURALITH

Textured walls have struck the ultra-modern note in interior beautification. They are recognized today as one of the most distinctive features of the well appointed home and the finely designed public building. The other method of wall treatment lends an rich and distinctive air to the atmosphere of the home. ¶Duralith brings a new and wider scope and versatility to texturing craftsmanship for it has been perfected by architects to satisfactorily meet the demand for a wall texture that is beautiful, artistic, and economical. ¶It mixes readily with cold water—bonds perfectly with any kind of wall material—lends itself perfectly to any desired color scheme or effect. ¶Come in to see us or send the coupon below to Duralith (Canada) Limited, Montreal, for particulars on how to get a free individual color scheme for your home by Cora Wilson, well-known interior decorater.

DURALITH
perfected by architects

Thomas A. Rehill, Company
210 Wolfe Street
Peterborough, Ont.
Phone 245

I want a color scheme for my home.
Name_____
Address_____

Duralith is being demonstrated on the Second Floor, Housefurnishings Building, Canadian Department Stores, to-morrow. See this new Wall Finish applied. See its fine finish.

LIVES OF THREE CLAIMED IN CRASH AT R. R. CROSSING

(Continued from page one.)

visibility of driver of wrecked car.

The crossing is considered a dangerous one, particularly to motorists driving east, as a sharp turn in the embankment, just south east of crossing restricts to view of approaching trains.

LADDER FALLS ON WIRE.

ST. CATHARINES, Ont., June 19.—(By the Canadian Press.) — Three men were probably fatally shocked to-day when at work near a bridge adjacent to the plant of the Ontario Paper Company at Thorold. The men, employees of the electrical department of the new Welland ship canal, were attempting to erect an extension ladder at the open air control system which supplies electricity for the bridge and the adjacent locks.

The three men were:

Edward Smith, 28, Fonthill, married.

Lloyd Tice, Fonthill, 28, single.

Shelbourne Hansler, 27, Welland, single.

A heavy wind blew the ladder against a 22,000 volt line, the small wire extension ladder drawing the current into the trio, who were immedately rendered unconsciious.

Smith has a slight chance for recovery, but Tice and Hansler, on whom doctors worked for nearly two hours, are not expected to live.

FREE!

Every week The Examiner offers several Household Helps that every woman reader will appreciate. There is no charge for the service; all that is necessary is to send in the coupon with a 2-cent stamp.

The coupon appears on the Women's Page.

College Humor

THE BEST COMEDY IN AMERICA

Copyrighted, 1930, by The Collegiate World Publishing Co. (College Humor) Through Bell Syndicate.

"This must be a Mohammedan restaurant. Says here, 'Meals served Allah carte.'"

—Chicago Phoenix.

UTOPIAN

Two philosophers made a vow of silence. At the end of twenty-five years the first one said, "Isn't this silence beautiful?" There was again silence for twenty-five years, then the other said, "Yes, but don't spoil it with your chatter."

—Californian Pelican.

"Is Rudy Vallee really a Connecticut Yankee?"

"Surely you've heard of the Connecticut valleys!"

—Brown Jug.

And then there is the absent-minded professor who had the students write the exam questions while he answered them.

—U. of S. Calif Wampus.

AL JOLSON SINGING
WHY CAN'T YOU?

Violets from tinee se-heeds,
Fight ther wayee up tharrough the weheeds,
Vi-o-lets can dohoo it,
Why cayunt youhoo?
Litell ba-rooklets breaking faree,
Wurk their wayee down to tha seee,
Littul ba-rooks can dooit,
Why-Why-cayunt UUU?
Hopes and dreams are thing that life can sha-Uttare,
Learn-why to liuft your head and say it dozenmadder,
Bir-dees sing in cagestoo,
They know thazthathing tadoo,
Liddle burds cayun do it,
Why-WHY canCHOO?

—Yellow Crab.

"IT'S A WISE JUDGE"

"Next case," called out the Judge, and a middle-aged Irish couple was ushered into the courtroom. They made a pitiful picture as they stood there before the bar of justice—the strong, healthy, two hundred pound woman and her poor, meek, battered little spouse.

The judge adjusted his glasses, then turned to the man and asked: "You are accused of beating your wife. Do you wish to plead guilty or not guilty to this charge?"

"Guilty, sir," came back the little man, without a moment's hesitation.

"Five dollars or five days," demanded the judge.

After the session was over one of the court officials asked the judge if he hadn't been a little bit severe in sentencing the little fellow.

"Oh, no," explained the wise judge, "I had to give him something for braggin'."

—Dartmouth Jack O'Lantern.

"I'm crying 'cause my dog ran home."

"Where is that?"

"That's what I want to know."

—Northwestern Purple parrot.

BIG ODDS

Chaperon: Aren't there quite a few more boys than girls at this dance?

Committeeman: Well, it's this way: The petting is two to one!

—Illinois Siren.

"I am in the air forces at Pomona."

"What do you mean by 'air forces'?"

"I help blow up the footballs!"

—Pomona Sagehen.

Well, the market flop changed the old order of things a little—lots of people who were burning money yesterday are sifting ashes today.

—Zip 'n Tang.

THE DAY I ALMOST DIED

By Robert De Haven

Before this day Charlotte and I, in that easy and sure way of college, had become closely knit in love.

I remember our first meeting. She was making the air blue in the *Octupus* office because the editor had changed the line under one of her drawings. As I was not the editor, she directed all her rage at me. When she was done, I said, "Goodness gracious!," and she smiled. This was in the fall.

All winter long we played, and told each other how wonderful we were. I gave my pin to her or tried to give it to her when we were ice-boating one Saturday. She declined because the moment was not romantic enough. She made me wait until prom.

One night I got sick suddenly and was carried out to the infirmary. I forget now what ailed me, but I was not too ill to think of Charlotte. And she didn't even write me a note! Four days I was there without a word.

Then came the day I almost died. A nurse pushed my bed out of a ward into a private room. She gave me an orange for lunch. I was low.

I remember how sunny it was outside. The snow dripped away from the window-panes. I wanted to run out through that slush and tell my girl what I thought of her. Then I got to the swearing stage.

Late in the afternoon when the room was getting gloomy and nurse should have turned the lights on Charlotte burst in the door. I could see that she would be crying in half a minute. She gasped something about telling one of our lunk-headed freshmen to tell me she was going home for a few days to shop. The half minute was up and she took me in her arms and hugged me till I almost died.

That was the day.

Country Girl: Why is it, dear, that you give so many gifts to the trolley company?

Her City Beau: Gifts? What are you talking about?

Rustic: Why, didn't you tell me that every time you got on a trolley car, you gave the conductor a token?

—Pennsylvania Punch Bowl.

"I can't say that black eye looks so well."

"Oh, but you should see it with our new wall paper."

—Reserve Red Cat.

Watcha reading there, Scrofula?"

"All about a wild night on the moors."

"Sherlock Holmes, or maybe Thomas Hardy?"

"Nope *The Conquest of Granada.*"

—Okla. Whirlwind.

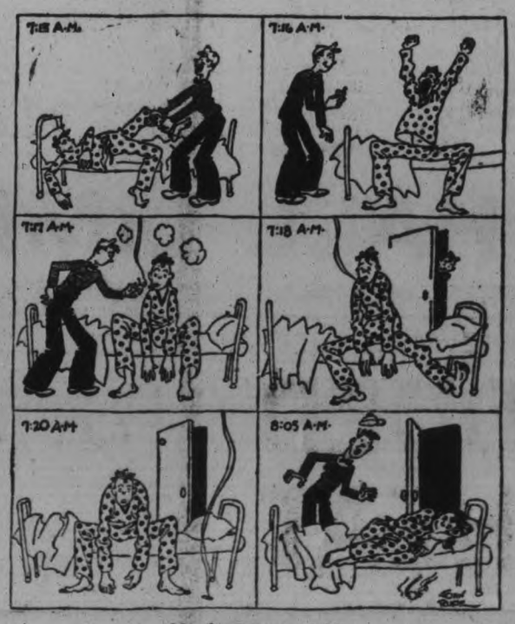

Monday Morning Idyll

—Yellow Crab.

FRATERNITIES TEACH US:

That you can like some of the brothers all the time, all the brothers some of the time, but you can't like all the brothers all of the time.

That the lass is always greener in the freshman class.

That one can wear any size shirt in an emergency.

That house janitors are the world's worst philosophers.

—Amherst Lord Jeff.

"Who is that terrible looking woman standing next to the door?"

"That is my wife."

"Er-er, I didn't mean her. I meant the young lady beside her."

"That's my daughter."

—West Point Pointer.

He: Do you know the gorilla song?

She: Why no, I don't believe—

He: *Gorilla my dreams I love you—*

—V. M. I. Sniper.

Senior: What's your name?

Frosh: Tom Swift.

Senior: You can't fool me—where's your electric rifle?

—Notre Dame Juggler.

A visiting world famous paper manufacturer passed through New York and was showered with long strips of paper. A wonderful time is expected next week when a renowned rock merchant travels the same route.

—Northwestern Purple Parrot.

MOUSE CONTRAPTION

Our next door neighbor has a phonograph with a cover that falls down upon the slightest touch. Being the kind of guy who always finds a use for something, he has hit upon an excellent way of taking advantage of its infirmities.

Every night at taps, he is going to open the cover and put a piece of cheese on the turn table. During the night a mouse will enter. The vibration of his molers masticating the bait will cause the cover to fall. In the morning the victim may be humanely disposed of by submerging the phonograph in the washbowl.

—Annapolis Log.

Joe College observes that the only practical use for the fraternal brass is that it prevents soup from landing on that part of the vest.

—Claw.

First Grasshopper: We must fight for our honor!

Second Grasshopper: Well, I'll take the lesser of the two weevils.

DEFINITION

Social Climber: A woman who refers to her maid as "they."

—Cornell Widow

Boss: Why did you spell pneumatic "newmatic?"

Stenog: The "k" on my typewriter is not working.

—Annapolis Log.

IT WON'T BE LONG NOW UNTIL

"Where are you going?"

"I'm going to buy a package of cigarettes so I can have a date tonight."

"Can't you have a date without cigarettes?"

"Sure, but I got to have a car, and they're giving one away with each package."

—U. of S. Calif. Wampus.

The contractor's friend listens to his latest story.

—Pennsylvania Punch Bowl.

SKIN DEEP

Lady (in beauty parlor): Here, maid. Arrange my hair for me and I'll be back for it in an hour.

—Reserve Red Cat.

"Is your new man a good one armed driver?"

"Aw, he's not that slow. He takes a taxi and uses both arms.

—U. of S. Calif. Wampus

"Why the rope around the finger?"

"My wife put it there so I'd remember to mail a letter."

"Did you mail it?"

"No, She forgot to give it to me."

—Pitt Panther.

Passerby: What, excavating this street again?

Foreman: Sure, the contractor is a surgeon, and it seems that three steam shovels are missing.

—Tenness. Mugwump.

I went into a barber shop for a shave. I sat down. I waited. It seemed hours. The two men were still in the chairs. I waited. It was getting late. Still I waited. I was getting hungry. It couldn't take much longer. I waited. Finally two men got out of the chairs. The next day the Smith Brothers had a new picture taken.

—Yellow Crab.

8-DAY SALE OF FINE LINENS

Embroidered Tea Sets

SEVERAL PATTERNS

These useful sets consist of one 36 x 36-inch Linen Cloth and four Napkins to match, all neatly boxed. Pretty patterns in rose, blue, gold and green decorate each set. 8-Day Linen Sale, set, **$1.19**

Linen Luncheon Cloths

ALL READY FOR USE

Luncheon Cloths of specially fine Irish linen, with hemmed ends, and attractive woven borders in combinations of blue and gold, gold and blue, green and gold. 8-Day Linen Sale, priced at:

52 x 70-inch..... **$1.19** 52 x 52-inch..... **89c**

Linen Crash Towelling

An extra fine quality of 17-inch Pure Irish Linen Crash Towelling, patterned with borders coloured in blue, gold, rose and green. You can make a big saving on this item during the sale. Yard, **24c**

Commencing Friday, June 20th, we are offering our customers Linens of the best qualities at prices only possible by the co-operation of several Irish manufacturers. Housewives will welcome the opportunity to replenish their Linen supplies at such exceptionally low prices. Brides-to-be will find many interesting items on display during the 8-day Linen Event. Whether you intend buying or not, we invite you to come in and inspect this wonderful showing of Irish Linens in designs and colourings that will appeal to every woman.

Pure Linen Tea Towelling

This item will attract many interested customers. 18-inch, finely woven Tea Towelling of pure linen, with wide border woven in colours of rose, blue, gold and green. Special sale price, per yard.. **23c**

Irish Linen Glass Towels

Pure Irish Linen Glass Towels, measuring 17 x 34 inches in size. Of dependable quality, with coloured borders in rose, blue, gold and green. Hemmed ready for immediate use. Each..... **23c**

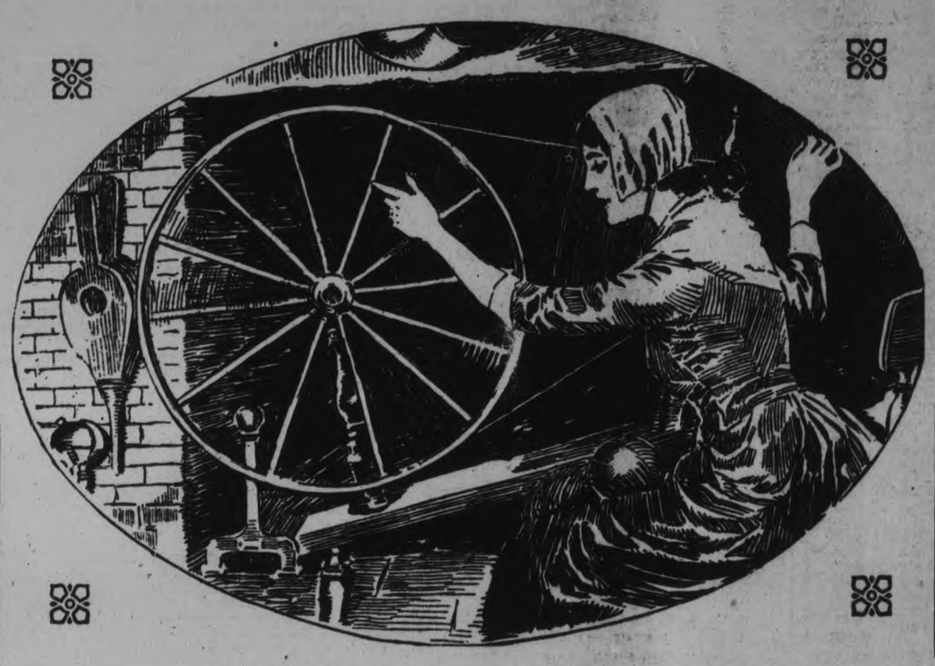

Attractive Pillow Cases

These desirable Pillow Slips are of Irish manufacture, 21 x 33 inches in size, and finished with hemstitched or scalloped ends. Here in several pretty designs, coloured in rose, blue, gold or green. Each pair boxed. The pair..... **89c**

Plain White Tea Towelling

Those who favour Pure White Towellings should not overlook this item during the 8-Day Linen Event. Of splendid quality, 22 inches in width, good drying. Price, per yard..... **25c**

Irish Linen Pillow Slips

The "Phantom" Slips are of pure Irish linen, 21 x 34 inches in size, finished with two rows of hemstitching. You usually pay $2.25 the pair for them. Secure yours during the 8-Day Sale at, pair, **$1.59**

Huckaback Face Towels

Face Towels of pure Irish linen huckaback, hemstitched ends and a variety of beautiful damask patterns. They have a lustrous finish and sell regularly for 75c. Special Sale price, ach.... **50c**

Embroidered Pillow Slips

"Slumber Queen" Irish Embroidered Pillow Slips of fine quality. Ends are finished with hemstitching or scallops. Your choice of several dainty designs. Another opportunity to save money. Pair, **89c**

Linen Crash Kitchen Cloths

59c

Good wearing, good looking Cloths for everyday use. 34 x 43 inches in size. Of pure Irish linen crash with borders woven in combinations of blue and gold, gold and blue, green and rose. Take advantage of the special Linen Sale price.

Linen Damask Table Cloths

$1.89

A Cloth of outstanding good quality and appearance at a price you cannot afford to miss. Cloths are of Irish linen damask, measuring 64 x 64 inches in size. They are shown in a variety of floral designs, all hemmed ready for use.

Pure Irish Linen Towels

This is an important item of the Linen Sale that will attract many buyers. 16 x 27-inch Pure Irish Linen Bungalow Towels, hemstitched ends and coloured borders. Each..... **22c**

Linen Damask Tabling

This new and decidedly attractive All-Linen Cloth is shown in several designs, is 66 inches wide, and has a wide woven border coloured in pastel shades of rose, green, blue, yellow. Yard **$1.98**

Irish Linen Glass Towels

Splendid quality, dependable Tea Towelling, woven in large fancy checks of blue, rose, green and gold. 20 inches wide. Get your share early. Yard **25c**

Checked Linen Tea Towelling

Always a popular item, even at a higher price. They are 17 x 28 inches in size, with wide colored borders, all hemmed, ready for use. Regular 25c. Each **19c**

Irish Linen Crash Towelling

Be sure you see this Towelling during the Linen Sale. It is in the useful 16-inch width, of pure Irish linen crash, dependable, good wearing quality, with fancy borders. Per yard..... **14c**

IRISH

Linen Damask Table Cloths

$2.39 each

Cloths of this splendid quality will give lasting wear as well as a good appearance. They are 63 inches square and of pure Irish linen damask. You may make your choice from a number of pleasing floral designs. Each Cloth is hemmed ready for use.

ROSE OF SHARON LINENS

We are proud of them and you will be proud to own such superb Linens. Every design and every size is represented in our showing. You may depend on "Rose of Sharon" to give every satisfaction as well as possessing wonderful wearing qualities. The sets are priced up to $30.00. Three popular sets are listed below.

AT **$9.50**

A beautiful Cloth in chrysanthemum pattern, 68 x 86 inches in size, and 12 Serviettes to match. Each set is boxed. No gift is more appreciated.

AT **$13.40**

This exquisite set consists of Cloth, measuring 70 x 106 inches in size, and is shown in a novel floral and ornamental arrangement. 12 Napkins to match.

AT **$18.00**

You will readily agree this is one of the most desirable of the group. Besides being of "Rose of Sharon" quality, the design is most unusual and interesting.

IRISH

Linen Crash Luncheon Sets

$1.59 set

These neatly boxed sets make ideal gifts and will always be welcomed as a useful household item. The set consists of one 52 x 52-inch Cloth and four Napkins to match. Borders are woven in pretty contrasting colour combinations. Regular price, $2.25.

LINEN DAMASK NAPKINS

Linen Damask Table Napkins, about 18 inches square, hemmed ready for use. Here in several attractive designs. Sale price, each..... **19c**

LINEN CRASH NAPKINS

Just right for every-day use. Woven in combination colours. They usually sell at 15c each. Sale price, each..... **5c**

PURE LINEN TABLE DAMASK

Three beautiful pieces of heavy, firm All-Linen Damask in rose and stripe, chrysanthemum and novel flower pattern are offered at an exceptionally attractive price. 70 inches wide. Per yard..... **$1.50**

IRISH LINEN HEMSTITCHED

Damask Table Cloth

$2.59

A heavy Pure Irish Linen Hemstitched Damask Cloth, woven in a number of period and floral patterns. It is fully bleached and has a lustrous finish. Regular $3.25.

All Linen Towelling

You will be surprised at the extra fine quality offered at such a low price. 22 inches wide, good wearing and egular 40c. Borders are coloured in blue, rose, green and gold. Special Linen Sale price, per yard .....

29c

Hemmed Kitchen Cloths

Fully bleached Damask Kitchen Cloths, woven in assorted dice designs, with borders coloured in rose, blue and gold. A good everyday Cloth at a real saving. Priced at, each..... **59c**

Fancy Rayon Cloths

Don't miss this item! You would pay regular $5.00 for a Cloth of this kind. Lustrous finish Rayon Cloths with hemstitched borders. Size 63 x 63 inches. Dainty shades of peach, green, gold, blue. Each, **$3.89**

RICHARD HALL LIMITED

FRIENDS HONOR AGED COUPLE

Mr. and Mrs. Alex. Potts Celebrate Twenty-fifth Anniversary of Wedding.

AT PONTYPOOL

PONTYPOOL, June 19.—The home of Mr. and Mrs. Alex Potts was the scene of a happy event on Saturday when about fifty of their relatives gathered to celebrate with them the twenty-fifth anniversary of their marriage.

Just before the supper, the bride and bridegroom of fifty years ago were presented with many beautiful gifts in silver. The accompanying address was read by Henry Ward and the presentations made by Mrs. Henry Ward and Mrs. Wesley Fallis.

Mr. Potts expressed the gratitude of he and his wife for the lovely gifts.

The former attendants of the bride and bridegroom, Henry Ward, best man, Mrs. Will Palmer, bridesmaid, and Mrs. Leonard Moncrief, flower girl, were present. Other friends were present from Port Hope, Millbrook, Pontypool, Cavan, Springville and Elizabethville.

scribed carefully about sterlization of

MUSIC RECITAL IS PLEASING AFFAIR

Pupils of Misses Gladys Renouf and Margaret Widdess Present Good Program.

A most interesting pianoforte recital took place last evening in the Conservatory of Music by the pupils of Miss Gladys Renouf and Miss Margaret Widdess of the Conservatory staff.

The pupils played mostly from memory, with good tone, phrasing and expression.

The stage was decorated with peonies, iris and orange blossoms and presented a delightful background for the performers.

The program was as follows:

(a) Duet-Waltz, (b) Rustic Fiddler, Margaret Westbye; Fairy Bread Berta Belleghem; Among the Wigwams, Bilbro, Donald Sanders; Drum and Trumpet; In Joyland, Katherine, Turner. (a) How Should I Your True Love Know, Diller; (b) Cradle Song, Diller; (c) Raindrops, Diller, Christine Carlisle. Dolly, Gwen Bond. (a) Andante Sostenuto, Mendelssohn, (b) Hungarian Dance No. 5, Brahms, Jean Howson; (a) Allegro, Bach, (b) Merry Dance, Oderne, Olga Westbye; Dance, Ernest Austin, Dorothy Boyle. (a) Nocturne, Englemann; (b) Le Petit Rien, Allan Park. Leola Waltz, Krogmann, Aphrodite Doukas. (a) German Dance, Beethoven-Seiss; (b) Impromptu, Schubert, Jean Meyers. (a) Lavender's Blue, Diller; (b) Sleepy Doll, Jean Moncrief; (a) Waltz in F Bilbro; (b) Early One Morning, Diller, Marion Juby. Raining, Slater, Walter Morrow. Song, Katherine Turner. Hungarian Dance, Brahms, Constance Gibbons. Minuet, Bach, Mac Robertson. (a) Variations, Haydn; (b) Dance of the Spooks, Sherry Bond. Waltz, A Flat, Brahms, Ann Macdonald. Hungarian Dance, Gladys Carvolth. (a) Soldier's Song, Steinheimer; (b) Peasant Dance, Schultz, Donald Howson. Sonatina, Beethoven, Bobbie Juby. Sweet Dreams, Tschaikowsky, Leone Comstock. Consolation, Mendelssohn, Jack Borland. (a) Minuet, Bach; (b) Scherzino, Haydn, Marion Wood. (a) Rigaudon, MacDowell; (b) Rhapsody, G minor, Brahams, Mrs. Moncrief.

Cavan Council Passes All Standing Accounts

Cavan Council held a regular meeting recently with all the members present when a communication was received from Mrs. Gibson, complaining of a pea threshing building being erected on property near her dwelling. No action was taken in this matter.

On motion of McCamus and McGill, that H. Baker of Peterborough, be advised by the clerk of the date of the next council meeting and be asked to appear at that meeting to make settlement for timber cut on the road allowance on Road No. 2

The following accounts were ordered paid: J. H. Sanderson, P. S. road No. 14, $7; Counties Treasurer, act., McIvor, $26.25; J Dawson, grant for fence, $22.20; Hubert Lowes, p.s. Emily bldg., $393.72; Telephone Company, account to July 1, $6.89; H. Bland, p.s. road No. 14, $486.95; F. Ballantyne, p.s. road No. 12, $7.50; W. A. Nill, p.s. road No. 10, $71.40; A. Coulter, p.s. road No. 4, $13.50; J. Whitfield, fence viewing, $4; H. Hubbeard, fence viewing, $4; L. W. Smith, fence viewing, $4; J Whitfield, valuating sheep, $2; J. L. Moncrief, p.s. road No. 11, $225.35; I. W. Larmer, nine sheep killed, $81; Sawyer-Massey, account, repairs, $31.58; J. N McGill, stamps, Jan. 1 to July 1, $9.75; Imperial Oil Company, gas, $66.30; T. G. Edgerton, p.s. road No. 14, $23 55; L. H. Gibson, p.s. var., $236.65; Treasurer, Hope Township, 1929 bldy. account, $492.14; Council Pay, $20, Com. work, Reeve $10, Dep. Reeve, $8; Council, McGill, $6, McCamus, $6, Ball, $4, J. N. McGill, $37.50

Annual Convention Women's Institute

Officers Elected for West Northumberland Society at Harwood Gathering.

PENELLA, June 19 (Examiner Correspondence)—The annual convention of West Northumberland Women's Institute was held in the Town Hall at Harwood on Thursday afternoon, the District President, Mrs. Sully, of Baltimore, presiding.

The reports of the different branches were given, the treasurer's report showing the amount of money raised during the past year to be $2,074.95, an increase over last year of $300.

Officers Elected

The election of officers resulted as follows: Mrs. Sully, of Baltimore, president; Mrs. R. Runciman, of Grafton, 1st vice president; Mrs. Wicks, of Cobourg, 2nd vice president; Mrs. R. C. Allan, of Cobourg, secretary-treasurer; Mrs. Wicks and Mrs. Barton, auditors.

Miss Hopkins, who is sent out by the Department, spoke on the subject of coaching classes for girls, urging each branch to get behind the movement and form classes to take up this work.

Mrs. J. Deviney, of Veronville, gave a very interesting talk on aims and objects of the Federated Institutes of Canada. A program consisting of a solo by Miss Ina Rosevear; vocal solo, Miss Evelyn Young; reading, Miss Lily Stevenson and a vocal duet by two little girls, Misses Eileen Brisbin and Lettita Drope, was very much enjoyed.

At the close of the session the ladies of the Harwood branch served a delicious supper and a social hour was enjoyed.

Peddlers of Cuba are offering cheap wares on the installment plan.

Frozen-egg plants in Shanghai, China, are operating at capacity.

INTERESTING TALK AT BRANCH MEETING

Mrs. S. L. Terrill is Speaker at Wooler Women's Institute Gathering.

WOOLER, June 19. — (Examiner Correspondence).—A talk on textiles, woollens, linens and cottons was given by Mrs. S. L. Terrill, at the Wooler Women's Institute meeting which was held at the home of Mrs. William Ruttans.

Mrs. Terrill said, "In considering the instruction program for homemakers it was felt that the various phases of the textile industry had not been kept proportionate to their importance to the homemaker. A study should be made of Canadian industries—study Canadian made fabrics, the best blankets in the world are made from Canadian wool in Canadian mills. If consumers would waken to the fact that employment would be speeded up and farming made more profitable by the purchase of Canadian made articles, it would be a boom to everyone. Patriotism is good business when applied to our purchasing and helps to create a prosperity in which every class can share. Learn the best grade of cottons—those with a straight even weave. A good piece of linen will be flat at the edges. Cottons and linens are universal."

Mrs. W. Sharpe presided for the business session which included the discussion regarding the sale of gasoline lanterns which are being disposed of owing to the installation of the electricity. More shrubs and bulbs were purchased for the park and the caretaker demanded a higher wage. A bale is to be made ready for hospital needs.

The lunch committee included Mrs. W. A. McColl, Mrs. C. Cole and Mr. Ezil Terrill.

IT PAYS TO ADVERTISE

Miss Mildred Lowe To Enter Election

KINGSTON, June 19.—(Special to The Examiner.)—Miss Mildred Lowe, Montreal, a former resident of Lanark county, has been visiting her old home and announced through the Carleton Place paper that she would be a Conservative candidate for the riding in the coming Federal election. She would not state whether she would go before the convention on the 20th.

New Retreat System For Catholic Clergy

KINGSTON, June 19.—(Special to The Examiner).— The clergy of the Archdiocese of Kingston are to introduce a new system of retreat. This year they will foregather at St. Augustine's Seminary, Toronto, and spend three or four days under instruction and in meditation. Over sixty priests will be in attendance.

Britain's national birth rate is again increasing.

Switzerland now has nearly 3,600 hotels.

SPEAKERS STRESS IMPORTANCE OF SUNDAY SCHOOL AT MEETING

Annual Convention of Cavan and South Monaghan Religious Education Council.

GOOD ADDRESSES

MILLBROOK, June 19 (Examiner Correspondence).—The fortieth annual convention of the Religious Education Council of the townships of Cavan and South Monaghan, met in the United Church, Mount Pleasant, on June 11, at 2.30 p.m.; the president, T. H. Aiken, occupying the chair.

After the worship service and the reports from the department superintendents, the addresses of the afternoon were given by the provincial representative, Rev. C. B. McClelland, and Rev. E. F. Syawne of Fraserville.

Mr. McClelland, who is an inspiring speaker, emphasized the fact that the Sunday School is a recruiting ground for the membership of the church, and urged the teachers to recognize their responsibility in presenting the obligation of the Christian life to the individual pupils; and also the opportunity of enlisting the scholars in the task of winning new pupils for the school from among children in the community not connected with any other school or church. Boys can win boys with whom their chum at school and sports.

Sunday school scholars need, too, the worship of the church. Teaching stimulates the mind to receive truth; worship stimulates the soul to the consciousness of the presence of God, and communion with Him.

During the past fifty years the scientific spirit has relegated God to a position of impotence, but to-day this attitude is changed and scientists are now writing religious books, so we are entering upon a new period of research in regard to spiritual realities. After all, life is bound up with God.

Aim of Teaching

Rev. Mr. Swayne spoke on the "Aim of Teaching"; he began with the beginning of Sunday school work, and quoted John Wesley as coming to the conclusion in his day that the Sunday school is the greatest organization Europe has seen in the last one hundred years. Man has four natures—physical, mental, social and spiritual. In all four aspects the crisis time comes in youth.

Life is a palace beautiful with four kinds of children (a) the child of fancy; (b) the child of memory; (c) the child of experience; (d) the child of vision, all combining to make the child that is, and the child that is to be. The boy pulling hairs out of the cat's tail is a puzzle to his teacher, but out of these hairs he makes a brush, and with this brush and the juice of berries he paints pictures that reveal to the world of Benjamin West, the great artist.

The challenge is to capture the imagination and dreams of childhood for Jesus Christ. The teacher of little beginners has the larger opportunity because first impressions are lasting. Illustrating this point, the speaker told of taking a picture of a boat, and forgetting to change the film; he later took a wedding-party on the same film; when developed, both pictures were visible but the one first taken was the clearer.

To teach—it is to reach,
To find the hidden laws of growing mind;
In boy, to see the coming man,
Then shape him to a splendid plan,
This is "to teach."

Evening Program

The evening program opened with a worship service led by Rev. E. J. Whitham of Cavan, the choir of the convention church furnishing music with Mrs. Jameison at the organ, and Mrs. Herbert Lowes singing "My Task" as a special number.

The installation of officers followed, the list for 1930 being:

President, William Finnie, Ebenezer; Vice-President, Stewart McGill, Centreville; Sec.-Treas., Percy Stewart, Ebenezer; Supt. Cradle Roll, Mrs. James Dougle, Cavan; Supt. Home Dept., Mrs. Robert Hootan, Fairmount; Supt. Girls' Work, Miss Burnham, Millbrook; Supt. Boys' Work, Rev. E. F. Swayne, Frazerville; Missionary Supt., Miss E. McIndoo, Fairmount; Leadership Training, Miss Estelle Hetherington, Millbrook; Temperance Supt., Richard Matchett, Cavan.

Rev. S. H. Moyer of Springville followed with a masterly address on "The Teacher's Preparation"—that is, the preparation of the teacher himself, as well as the lesson. He emphasized the satisfaction the teacher may have out of his work if it is good work; in day school, the standard is set for the teacher and he is required to measure up; in Sunday school the teached also needs a standard, but he must set his own. He must develop his own personality, for he is dealing with personality by the power of personality, and his preparation must be through contact with the Great Teacher.

Knowledge of the literature of the Bible is essential to proper preparation, and this cannot be gained by fifteen or twenty minutes with a lesson help, but through contant daily study, and meditation. The teacher must build up a reserve of knowledge to give power to his teaching as strong pressure of water is necessary to enable a fireman to put out a fire. Just enough water to extinguish the flames is not sufficient—it needs a reserve of water to give the pressure and so make the necessary amount effective.

Mr. McClelland closed the convention with a message of great spiritual power; his theme was "Power in Teaching," as revealed at Pentecost and after. Pentecost changed the disciples to men of power, and it changed their attitude to men, to God, and to Jesus Christ; from a Jewish background of thought of the Jewish Messiah to a new conception of Jesus as a great spiritual leader.

Pentecost will change us from the secular background of life, which is so materialistic that it prevents many from engaging in prayer with earnestness, to an appreciation of Christ in all His power and beauty. The Spirit of God will lead us into all truth; the church has often been mistaken in its attitudes—recall John Newton who wrote "How Sweet the Name of Jesus Sounds," and at the same time was carrying on a traffic in African slaves; the Spirit of God will lead us into a new social order.

The disciples found themselves under a new constraint: "The love of Christ constraineth us"; they spoke with new power and conviction; they could not but speak the things they had seen and heard. This experience of the love of God is essential for effective teaching—through the Spirit in our lives we speak with conviction, with frankness, and with fervor.

There is a contagion in experience; the church is the body of the Spirit in the world, and through it His message must be brought to the hungry multitudes.

The usual votes of thanks, with the singing of an appropriate prayer-hymn, and the Benediction closed a successful convention.

New B.B.C. Chairman

Mr. J. H. Whitley, former Speaker in the British House of Commons, who has been appointed chairman of the British Broadcasting Corporation in succession to Lord Clarendon.

Arrives From Scotland

Accompanied by his son wearing a kilt made from the Ross tartan R. C. Ross of Dundee, Scotland, arrived in Canada on the Duchess of Atholl for an extended visit. Mr. Ross is a second cousin of Premier Mackenzie King and is planning an interesting ceremony in the nature of tree planting as a family memorial to one of the family's distinguished ancestors, William Lyon Mackenzie.

WEDDING BELLS

KILLEN-PLUARD

ENNISMORE, June 19—(Examiner Correspondence)—A very pretty wedding was solmenized in St. Martin's Church at nine o'clock on Tuesday morning when Marie, daughter of Mr. Michael Pluard became the bride of Francis Killen, son of Mr. and Mrs. James Killen. The ceremony was performed by the Rev. Father McAuley.

The bride who was given in marriage by her father was lovely in a long gown of maize georgette with wreath and veil. She carried a bouquet of sweetheart roses and white spirea.

Miss E. A. Murphy, cousin of the bridesmaid wearing a frock of blue georgette with hat to match and carried a bouquet of pale pink roses and maidenhair fern.

Mr. John Killen, brother of the bridegroom, was best man.

The wedding music was played by Mrs. J. P. Flood.

After the ceremony the bridal party motored to the home of the bride where a dainty wedding breakfast was served to about fifty guests.

The gift of the bridegroom to the bride was a fox fur, to the bridesmaid a pearl rosary and to the best man gold cuff links.

OBITUARY

MRS. HADDEN KEMP

WOOLER, June 19.—(Examiner Correspondence).—The funeral of Mrs. Hadden Kemp was held on Sunday last, the service being conducted by Rev. Mr. Street of Stockdale.

The deceased the daughter of Mr and Mrs. Byrant was married but a year ago, and had lived wtih her husband in Oshawa, up to two months ago when she was stricken with an illness which called for an operation in Kingston Hospital. Returning to her parents' home she never regained her strength and passed away. Her loss is keenly felt in the community and the heartfelt sympathy of all the family's numerous friends goes out to her parents and husband in their sad loss. Besides her husband she leaves an infant daughter.

CHARLES WALDON

LAKEFIELD, June 19.—(Examiner Correspondence).—The funeral of the late Charles Waldon took place on Saturday afternoon and was attended by a very large number of friends who wished to pay a last tribute to one held in universally high regard.

The Rev. J. B. McCormack was the officiating clergyman and took his text from Revelations, 14:13, "And I heard a voice from heaven saying unto me, Blessed are the dead which die in the Lord from henceforth. Yes saith the spirit that they may rest from their labors and their works do follow them."

"This message has come from the broadcasting station of the celestial city and may seem a challenge to the intelligent opinions of men but to deny it means to deny God. Man's opinion is always opposite of God and God fulfills His great eternal purpose and holds out the regard of better things in the city which stands four square, beyond the river of death, where there is no vacant chair and no sorrow, for God is there and life and light are eternal."

Three favorite hymns were sung, "Nearer My God to Thee," "Jesus Lover of My Soul" and "Safe in the Arms of Jesus."

The bearers were Messrs. W. J. Charlton, S. J. Charlton, W. G. Morrison, H. T. Penherthy, P. Spence, and H. Wannamaker.

He is survived by his wife, formerly Ethel Stabler, his mother, three sisters, Mrs. Fred Abbott, Doure, Mrs. Thomas Cheyne, Gore's Landing and Miss Etta Waldon, of Lakefield, and two brothers, Trude of Detroit, and Ernest of Lakefield.

BRIDGENORTH

The regular meeting of the Mission Band of Gilmour Memorial church was held on Sunday afternoon, Miss Margaret Mann, president, presiding. Interesting papers on missions were given by Miss Lillian McGregor, Miss Margaret Mann and Burritt Bell.

Miss Victoria Robison, teacher at S.S. No. 11, Smith, spent the week-end with Miss Margaret Mann.

Miss P. Gardiner of the 4th Line School was a recent guest with friends in Toronto.

Mrs. Sage spent a few days at the home of her son, Mr. Ore Sage of Smith.

Mr. and Mrs. Fitzpatrick and son Freddie, of Toronto spent the week-end with friends in this district.

Mr. Bert Tille, of Toronto, spent the week end at the home of Mr. and Mrs. W. Carter, of Smith.

Mr. and Mrs. Medd of Port Perry were recent guests at the home of Mr. and Mrs. Howard Blewett of Smith.

Mrs. Watson Carter is at her son's home, Mr. Frank Carter, in Peterborough.

Miss Iona Galvin of Selwyn spent the week end with her aunt, Mrs. Marcus Fowler, of Smith.

The strawberry social of Gilmour Memorial church is being held on July 2 when the members of the Kiwanis Club will provide the program.

Miss Doris Chittick of Lakefield is visiting her grandmother, Mrs. Chittick of Smith.

Among those from this district who attended the Holstein field day at the home of Mr. Murphy, Lindsay, were: Mr. and Mrs. J. Mann; Mr. Fred Mann, Mr. and Mrs. C. Heard, Mrs. Hammond, Mr. and Mrs. J. A. McGregor and family, Mr. and Mrs. C. E. Moore and family, and Miss Marion Blewett.

IMPROVE YOUR HEALTH

MRS. G. W. POSLIFF
263 Huron St., Stratford, Ontario

"Lydia E. Pinkham's Vegetable Compound is a good medicine. Anyone who is in poor health should not hesitate to try it. When I was taking the Compound I tried the sample Liver Pills I found in the package. I have taken them every night since and I can feel myself improving. I am so thankful for the good they do me that I have told several women about it."—Mrs. G. W. Posliff.

MRS. T. E. SLEEMAN
R. R. 4, Cobourg, Ontario

"Years ago when I had a sick father and a nursing baby to care for, I got all rundown and I took Lydia E. Pinkham's Vegetable Compound to get strength to do my work. Another time at Change of Life, I had severe headaches and felt tired all the time. I took seven bottles of the Vegetable Compound and felt like a new woman. I recommend it to any woman who is at this age."—Mrs. T. E. Sleeman.

Lydia E. Pinkham's Vegetable Compound

Lydia E. Pinkham Medicine Co., Lynn, Mass. U. S. A. and Cobourg, Ontario, Canada.

THE CANADIAN DEPARTMENT STORES LIMITED

TELEPHONE 3000 Shop with Confidence—"Goods Satisfactory or Money Refunded" GEORGE ST., PETERBOROUGH

Friday is Bargain Day

Bargains in Golf Needs!

It's a Maple Leaf Special!

All Leather Golf Bags

Rarely, indeed, is an opportunity such as this provided. Tan Russet Leather Bag with metal base, padded shoulder strap, three steel supporting stays, dividing strap and tightening strap around top. Separate score and ball pockets. Diameter 5 inches. A value all golfers will appreciate.

Maple Leaf Special, each **6.95**

—Basement C.D.S.

Women's and Misses Silk Crepe Skirts

The ideal Skirt for golf or other sports. Heavy quality crepe, in yoke style, with pleating all way round. Shades of yellow, Nile and white. Sizes 14 to 20. Friday Special, each... **4.95**

Printed Dimity Sport Blouses

Cool, dainty, sleeveless Blouses to wear with separate skirt. Plain white or pastel shades, in a number of really outstanding styles for Summer. V neckline or turned-back collar. Sizes 32 to 40. Friday Special, each..... **1.95**

—3rd Floor, C.D.S.

Scottie Golf Balls

The Ball with lots of pep and energy behind it. On par with same class of ball at high price. Each..... **35c**

—Basement, C.D.S.

Special Introductory Offer

Marshall Newspring Mattresses

A new Mattress by a famous maker at a very special introductory price. The Mattress is constructed of hundreds of springs encased in separate pockets and covered entirely with burlap. The padding is of heavy, white layer felt covered with six-ounce English ticking. A reliable quality, and priced at, each..... **17.50**

—3rd Floor, C.D.S., Hfgs. Bldg.

200 Pairs Hemstitched Sheets, Each 89c

Outstanding value in firm, evenly woven Cotton Sheets in generous size, 63 x 84 inches. Neatly hemstitched and ready for use. The quantity is limited—shop early. Friday Bargain, each.....89c

—Second Floor, C.D.S.

Friday - Second Day of Lingerie Values

Summer Weight Silk Lingerie

Bloomers, Vests, Pettiknickers, Teddies, Slips, Pyjamas, Gowns, Combinations and Brassiere Sets

Two Prices 89c and 1.19

A rare opportunity to lay in your Summer supply of fine Rayon and Crepe-de-Chine Lingerie at great savings. All perfects and in lace trimmed or plain tailored styles. Exceptionally well made and beautifully finished. The most wanted shades and all sizes. Extra value .....89c and 1.19

High Grade Lingerie in Silks and Rayons All Dramatically Reduced

An almost sensational offering of lustrous rayon, crepe-de-chine, fuji, silk knit, pongee and habutai silk: Bloomers, Teddies, Combinations, Slips, Coolie Coats, Vests, Pyjamas, Gowns and Pyjama Ensembles. All perfects and in beautiful pastel shades. Small, medium and large sizes. Regularly 1.98 to $15. Friday Bargain..... **1.32 to $10**

—2nd Floor, C.D.S.

Children's Cotton Slips

Fine quality White Cotton Slips with dainty lace trimming and embroidery. Shaped top, well finished. Sizes 2 to 6 years. Friday Bargain, each..... **59c**

—2nd Floor, C.D.S.

Rubberized and Oilcloth Cushions Extra Value, Each 39c

Good size Waterproof Cushions in smart checked designs. Plain shades or water-wave effects. Ideal for porch, lawn, canoe or cottage. Thermowool filling. All bright shades. Friday Bargain, each..... **39c**

—Main Floor, C.D.S.

Kiddies' Pantie Dresses, Special 69c

At 69c these little outfits offer special worth-while savings. Assorted prints or plain shade broadcloths, each with contrasting trim. Sizes for the child 2 to 5 years. Friday Bargain, suit..... **69c**

—5c to $1 Section

Printed House Dresses, Extra, Each 89c

A bargain at a bargain price. Fancy check or small floral patterns in colorful printed patterns. Cool styles, either collarless or with contrasting trim collar. Flared or gathered skirt. Sizes 36 to 42. Extra special Friday Bargain, each..... **89c**

—5c to $1 Section

Clearance of Summer Millinery!

Women's Smart Millinery Hair Braids, Straw Braids, Crepe and Pongee Each 2.98

Now is your chance to get that extra Hat before going away. Smart narrow and drooping brims in pastel shades that go well with any outfit. Women's and misses' models in becoming styles. An extra special that should appeal to every woman. Regularly 5.95. Friday Bargain, each..... **2.98**

Misses' and Children's Summer Hats

An assortment of brimmed styles in light-weight felts and straws for Summer wear. Effectively trimmed with self or contrasting shades. All pastel shades in lovely tones. Good head sizes. Regularly 2.98. Friday Bargain, each..... **1.98**

—3rd Floor, C.D.S.

Men's Calf Oxfords and Boots Extraordinary Value, Pair 2.98

Black Calf Oxfords and Boots, made on comfortable English lasts. Calf uppers with Goodyear welt soles and rubber heels. Perforated toecaps; for the most part, square toe style. Sizes 8 to 11. Every man will appreciate the values and savings offered in this line. Regularly 3.98. Friday Bargain, pair 2.98

—Main Floor, Men's Shop

Women's Patent and Kid Shoes Reg. $5, Friday Special 3.88

A timely offering of fine quality Patent Leather, Kid and Satin Shoes for dress and street wear. All in good condition. Choice of Straps or Pumps. With Cuban or high heels. The values are outstanding and early shopping is imperative. A to D widths, in sizes 3 to 7. Shop when the doors open.

—Main Floor, C.D.S.

Green Glass Vases

Everything in the home demands color. A special line of unique shaped Vases in footed styles and made of clear green glass in a deep shade are offered at a price that will appeal to the thrifty shopper. About 8½ inches tall. Reg. 65c. Friday Bargain. Each..... **39c**

—Basement, C.D.S.

Boys' Golf Bloomers

Now is the time to get a pair at a low price. Roomily cut, finished with pockets, belt loops and buckled knee. Fancy tweed mixtures of grey and brown. Sizes 7 to 13 years. Friday Bargain, pair..... **1.39**

—Men's Shop, Main Floor.

Granite Wash Basins

Choice of mottled blue, yellow and green with white inside or all-white. Good size and will not chip easily. Ideal for the cottage. Friday Bargain, each..... **29c**

—Basement, C.D.S.

New Broadcloth Shirts

New Broadcloth Shirts in fancy striped and checked patterns. Collar attached style. Better grade materials that will give satisfaction in every way. Sizes 12 to 14. Friday Bargain, each..... **98c**

—Main Floor, Men's Shop

English Gibson Tea Pots

7 and 8-cup capacity Tea Pots, slightly imperfect. Rich brown with light band trim around top. Buy one for the home or cottage. Friday Bargain, each..... **45c**

—Basement C.D.S.

Girls' Summer Dresses

A ridiculously low price on this wonderful line of Girls' Basket Weave, Voile and Rayon Silk Dresses, made in unusually smart styles and trimmed with white organdy. The colors are all good. At this price they will go quickly. Shop early for best selection. Sizes 8 to 14 years. Friday Bargain, each..... **1.98**

—3rd Floor, C.D.S.

Colorful Pieces of Neckwear

A group of Lace, Organdy and Crepe Collar and Cuff Sets and Vestees. Dainty pieces that add extra freshness to a costume or dress. Good shades in well made items. Friday Bargain, set, **75c**

—Main Floor, C.D.S.

Colored Enamel Tea Pots, Each 79c

Just arrived, this special line of first quality Enamel Tea Pots, 7-cup capacity. Rose, blue, yellow and green. At this low price they will sell rapidly—be early. Friday Bargain, each..... **79c**

—Basement C.D.S.

E.P.N.S. Bon Bon Dishes

A very nice gift for the bride-elect or for the home. Pedestal style, with pierced edges and neat handle. Special for Friday. Regularly 2.25. Friday Bargain, each... **1.59**

—Main Floor, C.D.S.

50 Pairs Flannelette Blankets 70 x 84 and 60 x 90, Pair 2.35

A good weight, wonderful quality Flannelette Blanket. Ideal for home or those cool nights at the cottage. Two sizes and choice of pink or blue striped border. Note the quantity—shop early. Friday Bargain, pair..... **2.35**

Buffet Runners

Cotton Buffet or Dresser Runners, neatly finished with assorted color combination embroidery in gold, blue, pink and orchid. Size 14 x 45 inches. Regularly 49c. Friday Bargain, each... **39c**

—Second Floor, C.D.S.

CANADIAN DEPARTMENT STORES LIMITED

That Body of Yours

By James W. Barton, M.D.

GETTING AHEAD OF HAY FEVER.

Although this is the month of June and hay fever occurs toward the end of August, this is the time that you should consult your doctor if you are one of the victims.

Perhaps you have been all through the 'cure' by means of the pollen extracts and feel that you spent all the time and money for nothing.

While there was formerly some doubt as to exact cause of this trouble, there is no question now but that the pollen from grasses of various kinds, and also from other plants is the real cause.

The symptoms are known to the sufferer and to his friends and family, because he not only feels miserable but he looks it.

The hard thing to understand of course is why with all this pollen floating in the air that only certain individuals seem to develop the trouble. Often only one member in a family will suffer from hay fever whilst other members not in any better health will remain absolutely free.

As you know it attacks the delicate covering of the eyeball, and the sensitive lining of the nose and throat, and in a few individuals the entire skin surface is irritated.

A research physician has been able to show that by scraping off enough of the upper layers of the skin on any part of the body and exposing the true skin, the pollen will set up the typical irrit ation.

Now what about the treatment?

Well if you can afford the time and money you can move to certain districts and be free from hay fever during its prevalence.

There is less pollen indoors than outdoors, less in the centre of a large city than in the country,less when at rest than traveling by motor or train, less at the seaside, less out at sea than on land,'

However, the time to start taking inoculations to prevent hay fever is six to eight weeks before the regular seasonal onset.

For this reason you should consult your physician at once and get the inoculations under way.

If you have never tried this treatment it is certainly worth the effort, for it is successful in at least half the cases.

If you have tried it once without results it may be worth your while to try one more course of treatments, the second and even the third course have proved finally effectual.

When your hay fever arrives and you want immediate relief, preparations containing adrenalin give most help, or the use of adrenalin internally by mouth or by injection into the skin'

Where there is much discharge from the nose, preparations containing lime are helpful.

However, my hought at this time, is to remind you that now is the time to start inoculations, so as to have them completed before the hay fever season arrives.

Elaine And Her Ideas From Paris

District Churches

WOOLER, June 19.—(Examiner Correspondence).—One of the finest services held in the United church was on Sunday morning when the junior congregation was in charge under the leadership of Mrs H. B. Neal. The voices in song and recitation of the little child touched every heart.

A recitation by Dorothy McColl was by a chorus of twenty-five children singing most heartily, "I'll Be A Sunbeam." The Psalm was recited by Lenna Richards and a verse of scripture by Dorothy McColl, Helen Cole, Nadine Cole, Frances Vosburgh, Louise Sharpe. A chorus entitled, "He Loves Me Too", was sung by eight small boys, Freddie Down, Karl Austin, Walter Richards,Wesley down, Raymond Rowe, Harold Rowe, Harold Neal, and Jimmie Scott; recitation, Roma Austin, Hazel McMaster, Harold Neal, and Carmen Richards; vocal solo, Jean Steinburgh; chorus, "Children Come With Song of Praise". Girls' chorus, Helen Cole, Helen McColl, Hazey McMaster, Leila Arthur, Lois Sharpe, Roma Austin, Jean Steinburgh, Gwendolyn Neal and Doreen Steinburgh.

The group of children awarded prizes for regular church attendance were Charlie Way, Donald Way, Helen Bentley, Edith Austin, Gwendolyn Neal and Harold Neal; Frances and Inez Vosburgh, Jean and Doreen Steinburgh, Elsie Ruttan, Karl and Roma Austin, Florence and Clifford Brown, Carmen and Walter Richards, Elsie Ruttan, Lela Arthur, Marjorie and Ray Sharpe, Herman Anderson. A number of children from the junior group were promoted to the regular services of the church.

In the afternoon the Rev. H. B. Neal conducted a Masonic special service in the United church.

AT THOMASBURG

(Examiner Correspondence)

THOMASBURG, June 19.—In the United Church, Thomasburg the Memorial and Decoration Services were held on Sunday, June 15th.

The Independant Order of Oddfellows, Thomasburg Lodge No. 293 and the Crescent Rebekah Lodge No. 131 also other visiting Lodges were present. The Rev J. W. Flatt, B.A., conducted the service as follows:

The Service opened by singing, "Holy, Holy, Holy, Lord God Almighty", followed by invocation prayer; hymn 409, "Father In Heaven who Lovest All"; Psalm 122 in unison; prayer by Rev. J. W. Flatt; the choir then sang "Let Me Help Someone Today"; scripture lesson, 1, Samuel 18th chapter verses 1 to 5; the offering was then taken up by Messrs Earle Bateman and Frederick Porter; hymn 368 "God Send us Men"; Rev. J. W. Flatt gave a very interesting address on Friendship. Mrs Alfred Davis of Tweed then sang "Will There Be any Stars In My Crown"; hymn 531 "Blest Be the tie That Binds"; service was then closed by prayer; the congregation then went to the cemetery where the Rebekahs and Oddfellows decorated thirty-eight graves.

OUR CHILDREN

By Angelo Patri

KEEP STILL

How often a weary mother or a frazzled teacher driven to desperation orders the troublesome children to keep still, thereby adding grief to trouble. Keeping still was what started the trouble. It is not natural for a child to keep still. He is a bundle of activity. His condition of growth is activity. To keep still is to die. He cannot die because nature will not permit it and nature is stronger than mother and teacher and child.

In dealing with children must we always wait until the crisis arrives before helping the child? Why not set the stage for prevention? When we know that the secret of child happiness is the right activity—and by right we mean the activity that is right for the particular child in question—not for the whole neighborhood of children—why not supply the means for the activity?

When we are taking a child on a long journey, pack a little suit case with interesting things for the occupation and amusement of the child. A doll and a book and a picture puzzle, a pad and some colored crayons, a bit of handwork such as knotting a horse line, a few sweets. Prepare the little outfit thought fully and you and the child will have a pleasant journey and your fellow travellers will call you both blessed.

Rainy days are very trying on parents and children and teachers. For such days there should be special occupations that appear only on such days and become treats. When I was a little boy in the fifth grade, the teacher reserved a set of readers for stormy days. Nothing could keep me home those days. Those readers enticed me through wind and weather. There were other specialties too, but the readers were the heart of the matter.

But it is the day by day demands upon the mother that are so hard to meet. The attention span of a little child is very short and unless the occupation offers a variety of activity it is soon discarded and the child turns to whatever lies at his hand—furniture, walls, dishes, table, drawers, anything that promises opportunity for exploration and discovery.

Supply the child with strong things with which he can do a variety of things. Blocks of different kinds, tinker toys, mechanos, books, crayons and paper. Give the small children floor blackboards and the older ones an easel with large papers and colored crayons. The equipment need not be costly but it must be intelligent.

Avoid saying, 'Go do something." Have a definite job on hand. A little study of the child's interests will help one decide what activities are best suited to him and those are provided. Many children are happier helping about the house than playing with toys, and if they are given furniture suited to their size, brooms and cooking utensils in proportion to their growth, they will learn to be useful and cease to trouble the grown-yp folk quite so much. Some attention we must give them. Let them understand that they will receive their due in full at the right time. Set aside some portion of each day as theirs. But provide for the occasion.

(Copyright 1930, by the Bell Syn., Inc.)

A lobster over three feet long was recently caughton the Isle of Wight.

A quart of milk a day per person is desirable for the best of health. You can get your folks to "eat" milk by serving attractive foods calling for plenty of it.

• • • •

The new St. Charles recipe book contains nearly 200 such recipes. Send for it today. It is free.

THE BORDEN CO., LIMITED
140 St. Paul W., Montreal
Send free Recipe Book to:
NAME.....
ADDRESS.....
.....

Lakefield

Mrs. A. Davis, Mrs. Cameron, Mrs. Vanstone, and Miss Margaret Sanderson and Mrs. A. E. Higgins represented the Woman's Institute at the district meeting held in Havelock on June 10th. The Lakefield juniors were represented by Mrs. Stanley Richardson, Misses Marjorie Frankesh, Pearl Mullen, Ethel Blakeley, Edith McIlmoyl, Mary Tanner and Ida Heard. Mrs. A. Davis was elected first vice-president of the district.

The Ladies' Association of the Lakefield Presbyterian church held a successful afternoon tea and sale of cooking on the lawn at Mr. G. Preston's home on Saturday last. The weather was ideal and a pleasant social time was spent.

Miss Frances Mackenzie, daughter of Rev. and Mrs. A. W. Mackenzie, was awarded a senior sports cup at Bishop Bethune College, Oshawa, at the closing exercises on Thursday last. Miss Mackenzie also won the Upper Sixth History prize, the old girls' prize and the shield for having the greatest number of points on sports' day and the all round championship.

Mr. and Mrs. J. C. Strickland of Peterborough attended the closing exercises at "The Grove" on Saturday.

Miss Craw of Peterborough was in the village on Thursday.

Mr. and Mrs. Macrae of Oakville were in the village on Friday attending "The Grove" closing exercises.

Mrs. George Spence was in Peterborough on Saturday attending the Little-Connall wedding.

Mrs. W. J. Creighton attended the closing exercises at "Hatfield Hall", Cobourg, on Thursday.

Mrs. Nathan Payne was in Peterborough on Thursday last.

Mr. N. Goodeve of Toronto passed through the village last week en route to "Oak Ridge Camp" where he will spend the summer.

Mr. E. A. Peck, M.P., was in the village from Peterborough on Friday last.

Mrs. Fred Walsh of Indian River was the guest of her sister, Miss Kennedy, last week.

Rev. A. W. Mackenzie was in Toronto this week.

Mrs. and Mrs. N. W. Kyle were in Lindsay on Wednesday last.

Mr. Wilfred Pluard of Loyala College, Montreal, has returned to the village.

Mr. R. Bloomfield of Toronto was in the village on Friday attending the closing exercises at "The Grove."

Mr. J. MacCallum of Unionville is acting as supply on the Bank of Commerce staff during Mr. Watson's absence.

Miss K. E. Simpson of Toronto motored to the village and spent the week end with her mother.

Mrs. J. Forbes Allan of Peterborough was in the village on Monday.

Mr. and Mrs. E. M. Grier attended the closing exercises at Hatfield Hall on Thursday.

Mrs. Gordon Northey and Miss Ruth left on Sunday for Welland, where they will remain some time with Mr. Northey who has a position there.

Mrs. Charles Blezard of Toronto passed through the village on Friday en route to visit her parents, Mr. and Mrs. W. Thompson at Mount Julian.

Mrs. Winslow of New York was a visitor at "The Grove" on Friday for the closing exercises.

Mr. Trude Waldon of Detroit was called to the village by the death of his brother last week.

Mr. and Mrs. A. M. Fitzgerald opened "Oak Ridge Camps" for the season on Saturday.

Mrs. L. J. Walton of Toronto was a week end visitor in the village.

Mr. and Mrs. S. E. White were in Young's Point on Sunday.

Mrs. C. J. Beuclere and son, who have been visiting the former's parents, Mr. and Mrs. J. L. Holmes, returned to Toronto on Monday.

Mr. J. P. Strickland of Peterborough was in the village on Friday.

Mr. and Mrs. W. E. Gillman were in Cobourg on Sunday.

Miss Margot Fletcher has returned home from Bishop Bethune College, Oshawa.

Miss Elizabeth Nicholls of St. Catharines is visiting friends and relatives in the village.

Rev. S. A. Kemp was in Coboconk last week.

Miss Dench of Fowler's Corners was the guest of Mr. and Mrs. B. Q. Dench of "North Douro Lodge" last week.

Mr. and Mrs. F. M. Dela Fosse of Peterborough attended the closing exercises at The Grove on Friday.

Mr. and Mrs. S. T. Legott of Belleville were in the village on Saturday attending the funeral of their cousin, F. C. Waldon.

Mr. William Thompson and Miss Annie Thompson of Mount Julian were in the village on Friday.

Mr. Pat Watson of the staff of the local branch of the Bank of Commerce is acting as relieving teller in the Madoc branch for the next three weeks.

Mrs. E. S. Kelsey was in Peterborough on Saturday.

T. P. Lancaster, M.P.P., and Mrs. Lancaster of Havelock were in the village on Friday.

Mr. and Mrs. Aylmer Langley attended the closing exercises at "Hatfield Hall", Cobourg on Thursday.

Rev. and Mrs. A. W. Mackenzie and Miss Mary Mackenzie are leaving this week for a trip to the British Isles and the continent.

When
RED ROSE TEA
was 75c. lb.—bulk tea at 50c. or 60c. looked cheap, of course. But now that RED ROSE RED LABEL can be bought for
60c. lb.
at any grocer's, few people will be satisfied to drink bulk tea.

FASHION SERVICE

2559

A shoulder cape accents this yellowish-green flat crepe silk with a wide stitched belt of self-fabric.

The cross seaming of the skirt creates a charming slender hipline.

Inverted plaits at each side of the front of the skirt provide necessary fizre to the hem of this smart straightline model.

It's a swagger sports type that is equally suited for town or resort.

Style No. 2559 can be had in sizes 14, 16, 18 years, 36, 38 and 40 inches bust.

It adapts itself perfectly to men's cotton or silk shirting, shantung, silk pique and handkerchief linen.

Pattern price 15 cents. Be sure to fill in size of pattern. Address Pattern Department. The Summer Fashion Magazine is ready! It contains most interesting styles for adults for town or vacation wear. Also darling styles for the kiddies. It is 15 cents a copy, but may be obtained for 10 cents if ordered same time as pattern.

The Examiner:
Please order for me:—
Pattern Number.....
Size .....
My Name.....
Address .....
.....
I enclose 15c in payment.
Allow five days for return

To Prevent
BANKRUPTCY
Only a few days left to secure the big Bargains **SALE**

DRESSES

1000 Ladies' Dresses bought from manufactures outlet. All new, seasonable and the latest styles. Crayshenes, silks, voiles, broadcloths and flat crepes. Will be sold during the last few days of the sale at

HALF PRICE

100 LINEN DRESSES
Very attractive patterns, in all shades and sizes from 16 to 42. Regular $2.49, for..... **$1.29**

CRAYSHENE DRESSES
Beautifully flowered and neat fitting Dresses. All sizes. Regular $3.98, for..... **$1.98**

VOILE DRESSES
In flowered designs, with capes or without, with long sleeves or short. Sizes 16 to 44. Each..... **$3.98 to $4.98**

BROADCLOTH DRESSES
In large sizes, for matrons, in dark patterns and long sleeves. Sizes from 38 to 52..... **$1.98**

CORDED SILK DRESSES
Beautiful designs. Sizes 16 to 40. Regular $7.98, for.... **$3.98**

BROADCLOTH PORCH DRESSES
95c

LADIES' SILK GOWNS
Trimmed with a fancy lace and embroidered. Regular $1.98, **$1.00**

SILK SLIPS
All shades. Priced at, only, each..... **98c**

LADIES' SILK VESTS AND BLOOMERS
In all shades. Every garment guaranteed. Only, each..... **49c**

THE LAST OFFER FOR LADIES' SPRING COATS
To clear at half-price and less. Smart styles. Tweeds, tricotines and gabardines. Worth up to $35.00, for.. **$5.00 to $14.98**

BOYS' FOUR-PIECE SUITS
Coat, 2 Pants and Vest. Sizes 27 to 30. Regular $12.50, for **$7.50**

MEN'S SILK COMBINATIONS
The best quality. All sizes. Only..... **98c**

MEN'S SUITS FROM $12.50 TO $17.50
In fine English Botany serges and navy blue; also a few fancy worsted. Regular values up to $30.00.

LADIES' PULLOVERS
Silk and Silk and Wool Pullover Sweaters in fancy and plain shades. Sizes 34 to 40. Regular $3.98. **$1.98**

MEN'S WORK SHIRTS
In navy blue patterns. Priced at, only..... **50c**

MEN'S FANCY SOX
4 Pairs 50c

MEN'S SILK TIES
In smart designs. Regular 98c, for..... **25c**

MEN'S SPORT SHIRTS
In broadcloth. Regular $1.98, for, only..... **98c**

MEN'S SILK AND WOOL SWEATERS
In fancy designs. Regular $3.98. On sale for..... **$2.49**

CHILDREN'S PERCALE WASHABLE DRESSES
Beautiful designs, in smart styles. Sizes from 8 to 14. Only..... **98c**

KIDDIES' PANTIE DRESSES
Attractive styles and neatly made. Sizes from 2 to 6. At a very low price.

N. SUKLOFF
427 George St.
3 Doors north of Examiner

AND

(Millions use Rinso. Thousands write us letters like this.)

"Easier on the Clothes and it's a great work saver" says Mrs. Rose Freidrick

"You never saw such active, soapy suds as Rinso gives! The water around here is hard, too. Rinso's creamy suds soak out the dirt; clothes come white and clean so easily. This way saves the clothes, saves me work, too. I use Rinso for dishes and all cleaning. It's great!"

MRS. ROSE FREIDRICK.

Thick suds in hardest water

Women *like* Rinso suds—they're so soapy and active. How they loosen dirt! Thrifty, too.

Cup for cup, Rinso gives twice as much suds as lightweight, puffed-up soaps. Rich, lasting suds, even in hardest water. No softener needed! The makers of 38 washers recommend Rinso. Get the BIG package.

Guaranteed by the makers of LUX—Lever Brothers Limited, Toronto

409

THE GRANULATED HARD-WATER SOAP

Rinso

in tub or washer ...for *whiter* washes

Neighborly Notes

Please Phone Items to 1000 or 1001

Mr. and Mrs. Jack Roberts and son Roger, of Lindsay, and Mr. and Mrs. Nugent Franklin, were recent visitors at the home of Mr. Roberts' mother, Mrs. W. Roberts of Beavermead.

• • •

Mrs. Paul Whittenberg of South Haven, Michigan, and her daughter, Miss Grace Whittenberg of Chicago, were week-end guests of Mr. and Mrs. Wesley Rose, Morrow street.

• • •

Mrs. M. Hobbins and sons, Joseph and Fred, and Mrs. P. M. Hobbins, of Detroit, with Miss Margaret Mahoney of San Francisco, California, motored to the city to visit relatives.

• • •

Mrs. Patrick M. Hobbins of Detroit is the guest of her sister, Mrs. W. Pringle, Queen street.

• • •

At "Cedar Hedge," Otonabee, a large number of friends gathered last evening to present a miscellaneous shower of gifts to two daughters of Mr. Thomas Petrie, Miss Ivy Petrie and Miss Mae Petrie, whose weddings take place next Monday. Decorations were carried out in yellow and white and the baskets were brought in by two small brides and bridegrooms; little Joe Heffernan and Marguerite Webster, and Lloyd Webster and Mary Heffernan. An address read by Mr. Bruce Sargent was signed, on behalf of the community, by Mrs. John Webster, Mrs. Thomas Lynch and Mrs. Lancaster. The evening was spent in games and dancing, followed by the service of dainty refreshments.

• • •

Mrs. Tate, who lives near Birmingham, England, was a guest last week of Mr. and Mrs. F. E. Saltman, Gilmour street. Mrs. Tate went on to Buffalo and will visit in British Columbia before returning to her home in England.

• • •

Mr. and Mrs. G. W. Gilman, Water street, are in Ann Arbor, Michigan, attending the graduation from the University of Michigan of their daughter, Miss Jean Gilman. Miss Gilman returns next year to the University to obtain her degree of Master of Arts.

• • •

Alderman J. A. McNabb celebrates a birthday anniversary today.

• • •

Miss Evelyn Craw of Toronto, a niece of Miss Mary Craw of this city, was appointed as new Girls' Work secretary of the United Church of Canada, at the anual meeting in Toronto yesterday of the National Girls' Work Board.

• • •

Raymond Armstrong of 601 Rubidge street is three years old today.

• • •

Mrs. E. Turner Skaith of Toronto, who spoke at the Liberal meeting in the Armories on Tuesday evening, was the guest of Mrs. E. Leahy, Charlotte street, during her stay in the city.

• • •

Mrs. Harold Hynes of Parkhill Road entertained a large number of her friends at her home recently, in honor of Miss Marguerite Hynes, a bride of the week. Many pretty gifts were presented in a miscellaneous shower and the evening was pleasantly spent in games and dancing, followed by the service of dainty refreshments.

• • •

Mr. and Mrs. Archer and Mr. Tabor of Toronto visited Mr. and Mrs. A. E. Caddy, Dennistoun avenue, over the week-end.

• • •

The engagement is announced of Birdie Mabel, daughter of Mr. and Mrs. Fred Oke of Port Hope, to Mr. Calvin Raymond DeNure, son of Mrs. DeNure and the late Reginald DeNure of Orillia, the marriage to take place quietly early in July.

• • •

Miss Helen Caddy of Toronto visited her parents, Mr. and Mrs. A. E. Caddy of Dennistoun avenue, last Sunday.

• • •

Miss Gladys Renouf of the staff of the Conservatory of Music left last evening to spend her holidays at her home in Gaspe, Quebec.

• • •

Miss Susan Shandy of Tarkio, Mo. and Miss Margaret Harvey of Booneville, N. Y., were guests this week of their friend, Miss Madeline Stinson, 197 Brock street.

• • •

Mr. and Mrs. J .Eagleson of Orono were recent visitors at the home of Mr. J. D. Fowler, Smith township.

• • •

A number of the friends of Mr. and Mrs. Stanley Robinson (formerly Miss Irene Chambers) gathered at "Cosy Cot" recently and presented the bride and bridegroom with a shower of pantry gifts. Among those present were Mr. and Mrs. Ashby, Mr. and Mrs. McLeod, Mr. and Mrs. McCurdy, Mr. and Mrs. Grimison, Mr. and Mrs. A. Webber, Mrs. Akey, Mrs. Bestard, Mrs. Mongraw and Mr Hall.

• • •

Mr. and Mrs. Clifford Guthrie left morning by motor for Montreal and other eastern points.

• • •

The Belmont Club members are holding a Fun Party at Melody Inn, Lakefield, tomorrow evening.

• • •

Alderman F. Tuggey and Mr. E. Stanley, of Otonabee Lodge No. 13, and Messrs J. Price and H. Frost, of Peterborough Lodge No. 111, are in Toronto today, representing the local Oddfellows at the Grand Lodge meeting there.

• • •

The Misses Loretto and Valeria Roseborough of Toronto were guests yesterday at the wedding of their sister, Miss Eunice Roseborough, and Mr. William Purdy of Detroit.

"Love Game!"

"Singles" quickly change to "Doubles"—when beauty invades the court.

And every woman can be beautiful—for real beauty is a matter of lovely skin. Let the new Pompeian method help you—fifteen minutes a day is all you need.

FREE: Pompeian 1930 Art Panel. Write today. Enclose 10 cents for generous trial sizes of Pompeian Beauty Aids and booklet, "Your Type of Beauty." Address: Pompeian Company, Limited, Toronto, Canada.

Pompeian Beauty Powder, 60c; Pompeian Bloom 60c; Pompeian Lip Stick, 25c.

POMPEIAN
MADE IN CANADA

PARISIAN FOIBLES

This simply cut Yteb frock is of a new shade of rose and has the long lines that fashion decrees. The long oval line of the decolletage is very graceful.

SIMPLICITY LENDS CHARM TO THIS ROSE EVENING GOWN.

Rarely have pastels been as popular as they are this season, and particularly for evening wear they are the choice of a great many women. This simply cut frock is of a very new shade of rose, and has the long lines that fashion decrees. The long oval line of the decolletage is very graceful and will find favor with the young.

(Copyr ht 1930, by the Bell Syn., Inc.)

Just Between Us Women

A daily chat with Examiner neighbors conducted by Anne Wilcox

LAST week we discussed that subject of making money at home in spare time. Since then I have found that a great many of Peterborough's housewives are very much interested in this subject.

• • • • • • •

And so to-day I thought I would continue this subject. Perhaps you know it is the business aspect far more than the actual making of the things themselves, that the homemaker has to study

• • • • • • •

Let us take for granted that housewives can made delicious edibles, such as pies, cakes, etc., fashion dainty articles or do beautiful embroidery work, how are they going to get their wares before a buying public?

• • • • • • •

This is perhaps one of the first essentials and one which must be closely studied if one is to make money at home.

• • • • • • •

This is the business end and making money with homemade articles is as much of a business proposition as any commercial venture.

• • • • • • •

The commercial term for this is known as "marketing one's wares!"

• • • • • • •

In commerce there are no hard and fast rules governing the disposal of goods for profit. Each individual concern has its own problems and it is in the mastery of them that success is attained.

• • • • • • •

Some housewives I know are inclined to feel that business men have some royal road to success. Ask any man who is head of a concern or any travelling salesman, if he finds the way paved for him, as he tries to sell his wares!

• • • • • • •

Does he find it easy to dispose of his goods at a satisfactory profit? Anyone of them would believe you knew nothing of business, even to ask such a question.

• • • • • • •

Business is a constant struggle to create and hold the market for your output. The homemaker and the business man have this in common. But don't be discouraged. There are always ways and means.

• • • • • • •

I am told there are some general rules that can be set down. For one thing a person must know there is a market for what he or she has to sell; or feel an assurance that she can create a demand for something new or better which she has to offer.

• • • • • • •

This is the fundamental principle of "knowing the market."

• • • • • • •

You housewives must consider this aspect, for without having a market wanting what you have to sell, or being able to make a demand for your things a woman cannot expect to succeed any more than a man.

• • • • • • •

Study the market for homemade things by visiting gift shops, women's exchanges, foodshops, etc. If you notice that there is a lack of some especial article or edible that you excel in making, find out if the person in charge of the place would like to sample your make or see some examples of your work.

• • • • • • •

This is one way to discover the open market.

• • • • • • •

Study the needs of your community and many opportunities to sell your goods will present themselves to you.

• • • • • • •

Don't be too versatile. If you can do "almost anything" in what may be termed "women's work" you have a wide field of choice of what to specialize in.

• • • • • • •

But you must specialize to be successful. Many a man's business is founded on some one thing he makes that is especially good, or different from that sold elsewhere.

WEDDING BELLS

PURDY—ROSEBOROUGH.

The wedding took place at one o'cloc' yesterday at George Street United Church, of Eunice Madeline, daughter of Mr. and Mrs. W. Roseborough, of 587 Gilmour street, to William Raymond Purdy of Detroit, son of J. Albert Purdy and the late Mrs. Purdy of Bobcaygeon. The ceremony was performed by the Rev. J. E. J. Millyard. The church was decorated with palms, ferns and peonies.

The bride, who was given in marriage by her father, entered the church to the strains of the wedding march played by G. F. Liddle. She wore a lovely gown of eggshell satin with hat, shoes, hose and gloves to match and carried a bouquet of Butterfly roses.

The bridesmaid, Miss Guelda Roseborough, sister of the bride, was in nile green satin, with hat, shoes, hose and gloves to match and bouquet of Briarcliff roses.

A cousin of the bridegroom, John Lewis, acted as best man.

Later, Mr. and Mrs. Purdy left by train for Detroit, where they will reside. The bride travelled in an ensemble of eggshell and blue silk crepe with a mid-brown coat trimmed with pressed lamb and eggshell hat, shoes and hose.

The gift of the bridegroom to the bride was a crystal necklace, to the bridesmaid a silver compact and to the best man a silver cigarette holder.

Twenty-year-old Mary Riddle is the only full-blooded Indian girl in America who has an aeroplane pilot's certificate. She recently completed an aviation course at Portland, Oregon, this picture having been taken just before she hopped off on a solo flight.

SUNSET Soap DYES ARE THE BEST DYES MADE

BUT... if you do not try them you will never know how good a household dye can be ....

Sunset is made in Canada

NORTH AMERICAN DYE CORPORATION, LTD. TORONTO

FREE

A Handsome Piece of China Given FREE with

MIKADO

Tea or Coffee

ON SALE AT THE FOLLOWING STORES:

Carson, T. J.
Estabrook, H.
Goodfellow, A. A.
Lunn, Wm.
Marino, Mrs. F.
Manicee, T. H.
Minicelo, D. M.
Puttick, E.
Rice, David
Shering, Mrs. R.
White, Porter S. Co.

GLOBE TEA CO., MONTREAL

Household Help Free Service

Anne Wilcox, c/o Examiner, Peterborough.

Please send me the helps which I have checked below. I enclose a two-cent stamp to cover postage.

Name.....

Address.....

.....

Check here the helps you desire:

Cheese Sandwiches ( ) Potato Recipes ( )

Play Shorts ( ) Directions for Basket Crochet ( )

THIS SERVICE IS FREE—AND BY RETURN MAIL.

Fringe trimming ( ) Mob cap ( )

Candidate For Senate

Miss Thelma Parkinson of Vineland, N.J., is seeking the Democratic nomination for the short term senatorship from New Jersey at the approaching primary.

Havelock

Mrs. Hubert Hill and son, Ross, of Smith Falls, were recent visitors with friends in Havelock.

Dr. Donald and Mrs. Holdcroft and little Betty, were visitors in Toronto last week, during the Shriners' convention.

The many friends of Mrs. Will Hitchens, who has been seriously ill in Nicholls Hospital, Peterborough, will be pleased to learn that she has recovered sufficiently to return to her home here.

Mrs. H. R. Johnston, of Windsor, and Mr. Ed. McMillan, of Toronto, visited Mrs. J. W. Johnstone and other relatives in town.

Mr. and Mrs. J. Lawley and family of Toronto were the week end guests of Mr. and Mrs. P. Pincombe.

Mr. and Mrs. Thomas Lloyd and son, Harold, of Toronto, were in Havelock Sunday morning.

Mr. Joseph Trudeau, of Tweed, was the guest Sunday of Mr. and Mrs. Frank Voyer.

Mrs. George Spencer and Mr. Bruce Spencer motored to Whitby last week. On their return they were accompanied by Miss Winnifred Spencer of Whitby Ladies' College, who will spend the summer recess with her parents here. Miss Spencer won highest prize in penmanship in her class at the college this term.

Mr. Douglas McColl has accepted a position at printer at Bigwinn Inn for the summer months. He leaves Monday morning to assume his duties.

Mr. Clarence Holdcroft, of New York, who is visiting his father and brother in Havelock, had the good fortune last week to land a large speckled trout, weighing two pounds, eight ounces. It was eighteen inches long, and ten inches in girth. It is now in the hands of a taxidermist, who will mount this beautiful specimen.

Miss Doreen Davidson, of Toledo, Ohio, is spending her vacation with her parents, Mr. and Mrs. Will Davidson.

Miss Mary Anderson has completed her course at the Peterborough Business College.

Mrs. Eades, of Coboconk, was in Havelock on Tuesday and addressed the Women's Institute, at the afternoon session of the district annual meeting. Miss Hopkins, of Peterborough, was also present and addressed the meeting.

Mrs. Reginald Wannamaker, of Trenton, and children, Aileen, Doris and Hope, were recent visitors with the former's mother, Mrs. Saul Wright and family.

Mr. and Mrs. George Harrington and children, of Detroit, are visiting Mrs. Harrington's parents, Mr. and Mrs. Frank Spinks.

Mr. W. B. Ritchie, of Toronto was in town renewing old acquaintances recently.

Mr. and Mrs. Asa Lloyd and little daughter, of Oshawa, were recent visitors with Havelock friends.

Mr. and Mrs. E. Pennell were in Toronto last week attending the graduation ceremonies at the University of Toronto, when Mr. Denike and Miss Helen Pennell received their B.A. degree.

The Havelock-Norwood road is in first class condition. Both roads to Round Lake are in excellent condition.

Sunday, June 22, is to be observed in Havelock as Decoration Day when the local Oddfellows will meet at their hall, and march in procession to Maple Grove cemetery, where they will place flowers on the graves of their departed brethren.

Mr. Harold Mathison and Mr. Bernard Smith of Havelock are erecting summer cottages at Round Lake, near the cottages of Messrs. Herb and Rae Williams. Mr. Jack Watson is having a cottage built at Trent River.

Mrs. Angus Graham spent the week end in Bobcaygeon.

Interest in mail and travel aviation in Argentina is growing rapidly.

ORDER INTERLAKE

Every roll of Interlake contains 700 sheets of guaranteed PURE, SOFT, ABSORBENT TOILET TISSUE

10c per roll, 3 for 25c.

Ask your dealer for Interlake. Do not accept substitutes.

Made in Canada

Interlake Toilet Tissue

Troubled With Sore Pimples a Year. Healed by Cuticura.

"For about a year I was troubled with pimples and blackheads on my face and could not get rid of them. The pimples were in little blotches and were small and red. When they came to a head they were very sore and my face burned.

"I tried other remedies but could not get rid of them. I began using Cuticura Soap and Ointment and they stopped the burning at once, and in about two weeks I was completely healed." (Signed) Miss Jessie I. Rudd, Blucher, Saskatchewan.

Soap 25c. Ointment 25 and 50c. Talcum 25c. Sold everywhere. Sample each free. Address Canadian Depot: J. T. Wait Company Limited, Montreal.

A&P ESTABLISHED 1859 "WHERE ECONOMY RULES"

Say "BOKAR" When Buying Coffee!

Bokar has won many new followers during the Shrine Convention. The tremendous success of Bokar during the Convention was beyond our most hopeful expectations, and we wish to publicly thank those users who kindly expressed their appreciation of its quality at the various refreshment booths.

You are always assured of the highest quality the market affords when you buy Bokar. Its matchless blend and wine-like richness of flavor are rapidly making it the peer of all package coffees sold today.

174 CHARLOTTE STREET - TELEPHONE 3459

MEATS

A & P QUALITY BEEF

ROASTS Prime Rib lb. 29c; Blade lb. 24c

SHORT RIB - - - lb. 25c

YOUNG FRONT QUARTER

LAMB ROLLED IF DESIRED lb. 15c

PEAMEAL BACK

Bacon SLICED lb. 39c BY THE PIECE lb. 37c

FANCY YOUNG LONG ISLAND

DUCKLINGS lb. 33c

AVERAGE WEIGHT 5 LBS.

FRAY BENTOS BRAND

CORNED BEEF NO. 1 TIN 19c

FISH

FRESH CAUGHT LAKE NIPIGON

WHITEFISH lb. 15c

FRESH FILLETS lb. 18c

FRESH FLOUNDERS lb. 12c

COOKED MEATS

Boiled Ham Sliced lb. 49c

Corned Beef Sliced lb. 25c

Jellied Veal Sliced lb. 42c

Weiners Smoked lb. 22c

DELICATESSEN ITEMS

PREPARED IN OUR OWN PLANT

SPARERIBS ROASTED AND STUFFED lb. 29c

POTATO SALAD FRESH DAILY lb. 23c

COLD SLAW FRESH DAILY lb. 25c

FRUITS and VEGETABLES

BEETS NEW NATIVE 3 Bunches 10c

BEANS, New Wax .....2 lbs. 27c

TOMATOES, Texas-grown .....2 lbs. 27c

BANANAS LARGE RIPE 3 lbs. 19c

ORANGES CALIFORNIA VALENCIA ..... Doz. 69c

ONIONS, New Green .....3 Bunches 10c

LEMONS NEW MESSINA Doz. 33c

LETTUCE, Canadian-Grown ..2 Heads 9c

POTATOES New 7 lbs. 25c

GROCERIES

BOKAR

COFFEE SUPREME

½-LB. TIN 23c; INDIVIDUAL 1-LB. TIN 45c; 2 1-LB. FLAVORTIGHT TINS 89c

ST. CHARLES' OR CARNATION EVAPORATED

MILK - 5 TALL TINS 53c

SUMMERTIME IS SOUP-TIME

Campbell's TOMATO SOUP 2 TINS 19c

FINE GRANULATED

SUGAR 10 lbs. 50c

PRINCESS SOAP FLAKES ..... Pkg. 21c

JELLO, Assorted Flavors ..... 2 Pkgs. 15c

RICE KRISPIES, Kellogg's ..... 2 Pkgs. 25c

DELMONTE CRUSHED

PINEAPPLE 2 NO. 1 TINS 47c

CRABMEAT ..... ½'s Tin 37c

SAILOR SAVORIES ..... Jar 21c

Branston Pickle Jar 23c

VITONE ½ PT. TIN 31c; PT. TIN 53c

HONEY NUT BUTTER Jar 23c

CLUBHOUSE

OLIVES Stuffed 9½-OZ. JAR 25c

Magic Baking Powder 16-OZ. TIN 34c

JOHNSON'S FAMOUS

FLOOR WAX 1-LB. SIZE 69c

Licorice allsorts lb. 27c

SHERIFF'S ORANGE

MARMALADE 2-LB. SIZE 33c

Preserving Time Will Soon Be Here

FRUIT JARS PTS. DOZ. 99c QTS. DOZ. $1.09

RUBBER JAR RINGS Doz. 8c

ZINC JAR RINGS Doz. 18c

MAYONNAISE

Our Own Encore Brand—the Queen of Salad Dressings.

3½-oz. Jar ..... 14c 16-oz. Jar 47c

8½-oz. Jar ..... 27c 32-oz. Jar 73c

128-oz. Jar $2.39

THE GREAT ATLANTIC & PACIFIC TEA CO. LIMITED OF CANADA

THE NEBBS -:- Junior and His Friend Get the Air -:- By SOL HESS

(Copyright, 1930—by Bell Syndicate, Inc., Trade Mark Reg. U. S. Pat. Off.)
Great Britain Rights Reserved

SIMP O'DILL

THIS LOOKS LIKE A NICE CLEAN PLACE—I'LL GO IN HERE, I WILL

YOU'LL FIND OUR REGULAR DINNER DELICIOUS—YOU HAVE A DOZEN DIFFERENT THINGS TO SELECT FROM

NO, I'LL JUST TAKE A CUP OF COFFEE, I WILL

GEE, I'M HUNGRY I AM

SEE! I HAD ALL THIS STUFF—IT'S MUCH BETTER THAN RESTAURANT COOKING, IT IS

HAVE YOUR COFFEE OUTSIDE!

WHOOPEE!

STOP MAKING ALL THIS RACKET—GO OUTSIDE AND PLAY—GET THE FRESH AIR—WHAT DO YOU WANT TO GROW UP TO BE—A HOTHOUSE PLANT?

SAY! DON'T YOU KNOW THAT THE SIDEWALK IS NO PLACE TO RIDE A BICYCLE? DON'T LET ME CATCH YOU AGAIN OR I'LL LOCK YOU UP

MOTHER WON'T LET ME RIDE IN THE STREET AND THE COP WON'T LET ME RIDE ON THE SIDEWALK SO THERE AIN'T NO PLACE TO RIDE—LET'S PLAY BALL

NOW YOU STOP BOUNCING THAT BALL AGAINST MY HOUSE—YOU MIGHT BREAK A WINDOW—IF YOU DON'T STOP I'LL CALL A POLICEMAN!

LET'S PLAY HOP-SCOTCH—I BETCHA I CAN BEAT YOU, I CAN

SAY! WHAT DO YOU MEAN BY MARKING UP MY SIDEWALK? YOU GO DOWN IN THE BASEMENT AND GET A PAIL OF WATER AND WASH IT OFF OR I'LL SCREW AN EAR OFF YOU!

HERE! I'M TRYING TO RAISE GRASS! I PLANTED GRASS SEED THERE AND YOU'RE PLAYING MARBLES—STOP THIS MINUTE, DO YOU HEAR ME?

GEE, A KID CAN'T HAVE NO FUN AT ALL—EVERY PLACE YOU WANT TO PLAY YOU GET CHASED AWAY

GET OFF OF THAT FENCE—CAN'T YOU FIND ANY PLACE ELSE TO SIT—GO HOME WHERE YOU BELONG, YOU BRATS!

GEE, LOOK AT THOSE KIDS—NO CARES—PLAY ALL DAY—GOSH, WHAT I'D GIVE TO TURN TIME BACK TO THEIR AGE

I WISH I WAS A BIG MAN I DO—THEN I COULD DO WHAT I WANTED—WE COULD BUY ALL THE CANDY WE COULD EAT—GO TO PICTURE SHOWS EVERY NIGHT IN THE WEEK—IT'S NO FUN BEING A KID

W. A. Carlson

SAYS PROTECTION IS ESSENTIAL TO AID EMPLOYMENT

Hon. Dr. R. J. Manion Addresses Large Audience in Brantford.

POLICY IS UNCANADIAN.

$40,000,000 Worth of Farm Implements Were Imported Last Year Speaker Says.

BRANTFORD, Ont., June 19 (C.P.)—A protective policy was an essential corrective for the present general unemployment problem, said Hon. Dr. R. J. Manion, member for Fort William in the last Parliament, during an address here last night at the Conservative rally held in support of the candidatures of W. S. Haney, K.C., in Lambton West., and Franklin Smoke in Brant.

Lowering of tariffs by the Canadian Government had proved detrimental to Canadian workmen, Dr. Manion said. Last year alone, he went on, Canada imported $40,000,000 in farm implements, which if made in Canada would have created employment for 10,000 Canadian workmen.

Referring to Premier King's policy on the tariff question, the speaker said it was un-Canadian. He had raised the tariff on steel and iron, but had lowered it through the British preference on such articles.

"What difference did it make of a Canadian's work was taken away from him by a man in Manchester or in Sydney, Australia, or in the United States," Dr. Manion asked. "Workers do not think of imperial sentiment when they were hungry," he added.

POLITICAL GOSSIP.

MISS MACPHAIL TO SPEAK.

WELLAND, Ont., June 19.—(C.P.)—Miss Agnes MacPhail, member for Grey South in the last parliament, will be the guest of honor and principal speaker at the farmers' annual picnic to be held at Crystal Beach on July 4 by the Welland County Board of Agriculture.

PREMIER IS NOMINATED.

PRINCE ALBERT, Sask., June 19.—(C.P.)—Prime Minister W. L. Mackenzie King, who represented this constituency in the last parliament, was the unanimous choice of the Prince Albert convention yesterday as candidate in the July 28 election.

The name of Canada's bachelor premier was placed before the convention by two women delegates, both of whom, however, are married.

Toronto Council Appeal Will Be Heard On Monday

TORONTO, Ont., June 19.—(C.P.)—Appeal of the City Council against the judgment of Mr. Justice Kelly who recently ruled the self-voted salary increases of the council were illegal, will be heard by the First Divisional Court next Monday with Sir William Mulock, Chief Justice of Ontario, presiding.

Mr. Justice Kelly's decision has thrown the civic administration into a state of uncertainties according to the city solicitor, G. M. Colquhoun, the supplementary estimates amounting to some $700,000, approved by the council since the beginning of the year are invalid.

In an effort to secure a promise of legislation to validate the appropriations, Mayor Bert S. Wemp will confer with Premier G. H. Ferguson.

Trent River

Mrs. E. Wilkinson, Miss Margaret Wilkinson and Miss Lillian Allan of Toronto are spending two weeks at the former's cottage.

Miss Maybelle Inkster, a recent graduate from the Royal Victoria Hospital, Montreal, has received her R.N. from the recent results given last week.

Mrs. W. W. Redden, who entered Nicholls Hospital last week for treatment, has been taken to Toronto to receive further treatment.

Mr. Dick Fuller of Peterborough was a Sunday guest of Mr. and Mrs. H. Revoir.

Mrs. N. Frank and children of Cobourg are guests of her parents, Mr. and Mrs. H. Revoir.

Mr. and Mrs. William Johnston, who have recently returned from the Western provinces were Sunday visitors with Mr. and Mrs. Thomas Tyler.

FENELLA

Mr. and Mrs. John Mouncey of Madoc were recent guests of Mr. and Mrs. J. H. Mouncey.

Mr. James Spear and son Harold Spear, of Grafton, were Sunday guests of Mr. and Mrs. Vernon Brenton.

Miss Betty Montgomery of Millbrook visited her mother, Mrs. I. C. Montgomery over the week end.

Among those from Fenella who attended the District Annual of West Northumberland Women's Institute in Harwood on June 12 were: Mrs. H. George, Mrs. J. Waldie, Mrs. F. George, Mrs. S. Adams, Mrs. V. Brenton, Mrs. J. H. Mouncey, Mrs. S. Leach, Mrs. N. C. Leach, Mrs. I. C. Montgomery and Mrs. A. Nill, the Misses Ruby Adams, Teresa Brenton and Ruby Herrington.

Mr. and Mrs. Frank Shearer of Harwood visited Mr. and Mrs. Hugh Sherwin on Sunday.

Unemployment in the Netherlands is nearly twice that of a year ago.

THE CHAMBER OF COMMERCE IS YOUR ADVERTISING AGENCY.

KEEP the ROSES in her CHEEKS

THE BRIDE

How proud you are of your beautiful bride as you walk down the church aisle with her arm on yours. How charming she is. Her eyes are sparkling. She is delightfully happy. Roses bloom in her cheeks. You will want to keep her looking that way.

THE WIFE

The bride of yesterday is a wife today. She has now the responsibilities of a home. But you have done your best to make her household tasks easy and pleasant. You have bought her a Beatty Washer. You have taken the drudgery and monotony from her wash-day and made washing the work of just one hour.

3 Beatty Baskets FREE

During this special sale we are giving FREE three fine baskets. One is a shopper, one a waste, and one a work basket. All of them are hand-made and are beautifully worked and colored. Beatty baskets are well known for their beauty, quality and workmanship. They will delight you.

Only a company of our enormous size and experience could give you these necessary articles FREE. To the bride they are especially necessary, because they are seldom given as wedding presents. The waste basket can be used in the den, the work basket in the living room, and the shopper when you make your purchases.

Direct Factory Service

Beatty stores and branches span Canada from coast to coast. There are more than 50 of them. All of them are equipped to give you swift and efficient service. If repairs are ever needed, expert mechanics from the main branch are at your disposal.

Beatty Bros., Limited, have been in business for 56 years, manufacture many different lines, and have branches in England, New Zealand and Australia. When you buy a Beatty washer you can be certain that you have bought the best. Beatty products are MADE IN CANADA.

Beatty BROS. LIMITED

Beatty Copper Tub $169

Only $1.00 Down — Terms $1.95 a Week—Six premiums Free — No interest added extra.

Six beautiful premiums are furnished with this fine washer. All of them high-grade quality. The washer itself is the result of over 50 years of experience.

The metal wringer will wring the heaviest of blankets dry, without effort. The tub is of copper. The water action is positive and vigorous. The cost is exceedingly low. A few cents a day and laundering becomes a pleasure.

BUY A BEATTY FOR THE *BRIDE*

Wedding linens are precious keepsakes. You will want to preserve them forever. They should be washed with infinite care. It would be a shame to have those you prize most ruined. And others returned to you in a questionable condition.

Make your first purchase a Beatty Washer. You will then be able to supervise the laundering of your beautiful wedding gifts. No matter how delicate they may be, they may be safely washed in a Beatty Washer.

Complete Wash-Day Outfit FREE

Three handsome wash-day accessories to aid the bride. Three useful baskets to help furnish the home. All of them FREE. That is the gift we send you for your wedding day. No worry or care or drudgery with your washing to take the roses from your cheeks. Just an hour's work pleasantly spent when the Beatty helps you.

Choose any three of our ten wash-day extras, and three of our hand-made baskets, and we will send them to you FREE with your washer. They will save you hours of time and help you to beautify your home.

Beatty BROS. LIMITED

Beatty Wood Tub $99

Only $1.00 Down—Terms $1.25 per Week—Fully guaranteed. Three wash-day extras and 3 baskets FREE.

This high quality, low-priced washer will meet all the requirements of the person of moderate means. It washes fast and clean. A whole tubful in six minutes.

We have a few re-built washers of our own make at bargain prices. Prices range from $49 to $89. All of these machines are in perfect condition.

TRAIN LOAD SALE

OF BEATTY ELECTRIC WASHERS

WHEN YOU BUY A BEATTY YOU BUY THE BEST

PEOPLE EVERYWHERE ARE BUYING BEATTYS

BEATTY WASHER STORE

342 Water Street OPEN EVENING **Telephone 3129**

Leafs Defeat Reading in Free-Hitting Contest

O'NEILL CLAN WINS SERIES FROM READING

Make it Three in a Row by Taking Final Game 13 to 10.

WINGS DIVIDE BILL.

Games Are Featured By Home-run Hitting of Hauser and Collins.

READING, Pa., June 19.—Toronto won the series from Reading, three games to two, by pounding out a 13-to-10 decision in a free hitting game here yesterday. Six pitchers worked on the hill, two toeing the rubber for the Leafs.

The Toronto team was outhit, 16 to 14, but bunched its hits in the early innings to run up the one-sided score. The Leafs batted around in two innings, nine men going to the plate in the third when four runs were scored, and in the sixth, when five runs were chased across the plate.

Johnny Prudhomme sailed along smoothly after being given a huge lead by his mates, but he weakened in the sixth and was pounded off the hill. His successor, Kyle Graham, got into several holes, but was able to stop the Reading team.

Every Leaf hit safely with the exception of O'Neill. There was plenty of dynamiting in the early innings to afford a large midweek crowd plenty of thrills. Toronto scored in the first three innings, while Reading put on a four-run attack in the second.

WINGS DIVIDE BILL

BALTIMORE, Md., June 19—Rochester made it 4 out of 5 by taking the second game of yesterday's double-header 5 to 1, after the Birds had grabbed the opener, 9 to 6. "Jim" Weaver held the Red Wings to two hits in the nightcap, but both were home runs by "Rip" Collins. The first came with two on and the second with one mate occupying the sacks.

John Berly allowed the flock only three hits, Gill's home run being the only counter.

In the opening counter, Joe Hauser hit his twentieth and twenty-first home runs in successive times at bat.

	R.	H.	E.
Rochester .. .. ..010302000—6	12	1	
Baltimore .. .. ..00103311x—9	10	0	

Foreman, Carleton, Ostermueller, Littlejohn, Smith and Florence, Jonnard. Edwards, Coumbe, M. Weaver and McMullen.

Second game—

	R.	H.	E.
Rochester.. .. .. ..3020000—5	2	0	
Baltimore.. .. .. ..0000001—1	3	1	

Beryl and Florence; J. Weaver and Danning.

ROYALS BREAK EVEN

JERSEY CITY, N.J., June 19—The Jersey City Skeeters broken even with the Montreal Royals here yesterday, winning the first game behind the masterful pitching of Cy Moore by a 3 to 1 score, and dropping the second in the final heat when the Royals uncorked a two-run rally to score 4 to 3.

George Selkirk hit a home run over the right field fence in the first game with a mate on base and the blow provided the Skeeters with their margin of victory.

	R.	H.	E.
Montreal .. .. ..100000000—1	4	0	
Jersey City.. .. ..02100000x—3	9	0	

Thormahlen and Head; Moore and Jorgens.

Second game—

	R.	H.	E.
Montreal.. .. .. ..1010003—4	7	1	
Jersey City. .. .. ..3000000—3	7	1	

Hartman, Buckalew and Head; Newsome and Daly.

BISONS BLANK BEARS

NEWARK, N.J., June 19—Buffalo Bisons defeated the Newark Bears 6 to 0 yesterday. The game ended the present series and the Bears had the edge, taking three games to two. "Lefty" Fischer, the Bears' ace, started on the mound, but was taken out in the sixth with one out and the bases full. Harvin replaced him and finished the game, Fred Fussell toiled in the points for the Bisons, and although he yielded 11 hits, kept them well scattered.

Owing to the weather, the second game of the scheduled double-header was cancelled.

	R.	H.	E.
Buffalo.. .. .. ..011013000—6	11	0	
Newark.. .. .. ..00000000—0	7	2	

Fussell and Hargraves; Fischer, Harvin and Munn.

Police of Ireland are warring on adulterers of buttermilk.

New South Wales have reverted to the forty-eight-hour week.

BASEBALL STANDING.

INTERNATIONAL LEAGUE

	Won.	Lost.	P.C.
Baltimore	38	24	.613
Rochester	36	25	.590
Montreal	33	27	.550
Toronto	33	31	.516
Buffalo	30	31	.492
Newark	26	33	.441
Jersey City	24	36	.400
Reading	23	36	.390

Yesterday's Results.

Toronto 13, Reading 10.
Baltimore 9-1, Rochester 6-5.
Jersey City 3-3, Montreal 1-4.
Buffalo 6, Newark 0.
Games to-day—Toronto at Newark, Rochester at Reading, Montreal at Baltimore, Buffalo at Jersey City.

AMERICAN LEAGUE.

	Won.	Lost.	P.C.
Philadelphia	35	22	.614
New York	31	21	.596
Washington	32	22	.593
Cleveland	32	23	.582
St. Louis	24	31	.436
Detroit	24	32	.429
Chicago	20	31	.392
Boston	19	35	.352

Yesterday's Results.

Philadelphia 7, Cleveland 2.
Only game scheduled.
Games to-day: Chicago at Washington; Cleveland at Philadelphia, Detroit at New York; St. Louis at Boston.

NATIONAL LEAGUE.

	Won.	Lost.	P.C.
Brooklyn	34	19	.642
Chicago	32	24	.571
New York	29	25	.537
Boston	25	26	.490
St. Louis	26	28	.481
Pittsburg	24	29	.453
Philadelphia	22	28	.440
Cincinnati	21	34	.382

Yesterday's Results.

New York 4, Pittsburgh 3.
Only game scheduled.
Games to-day: New York at Pittsburg; Philadelphia at St. Louis, Boston at Chicago, Brooklyn at Cincinnati.

AMERICAN ASSOCIATION
Yesterday's Results.

Toledo 9, Minneapolis 5.
Milwaukee 6, Indianapolis 3.
Louisville 13, Kansas City 5.
St. Paul 13-8, Columbus 0-4.

ONTARIO LEAGUE.
Yesterday's Results.

St. Thomas 6, St. Catharines 4.
London 7, Hamilton 3.
Brantford at Guelph, rain.

PLAY IS STOPPED BY THUNDERSTORM

Old Country Cricket Schedule is Interrupted—Many Games Not Played.

LONDON, June 19.—A number of county cricket matches were washed out by the thunderstorm which ravaged parts of England yesterday. The storm stopped matches at London, Leicester and Northampton.

Scores made in matches were.

Sussex v. Derbyshire, at Horsham—Derby, 203 (Langridge, four wickets for 67; Bowley, five wickets for 63); Sussex, 112 for four wickets.

Warwickshire v. Kent, at Tonbridge—Warwick, 149 (Kilner 43; Freeman, eight wickets for 71 runs); Kent, 169 for three wickets (Hardinge 51; Ashdown, 89, not out).

Somerset v. Nottinghamshire, at Taunton—Somerset, 300 (Ingle 54, White, 91, Willard 51; Arthur Staples, five wickets for 78); Notts 31 runs for no wickets.

Northamptonshire v. Yorkshire, at Northampton—Northants, 77 for six wickets. Rain.

Leicestershire v. Worcestershire, at Leicester—Worcester, 63 runs for six wickets. Rain.

Surrey v. the Australians, at the Kennington Oval—Surrey, 140 for five wickets (Shepherd 56). Rain.

Middlesex v. Gloucestershire, at Lord's—No play, rain.

HOME RUNS

Home runs yesterday — Morgan, Indians, 1; Simmons, Athletics, 1; Foxx, Athletics, 1; Miller, Athletics, 1.

The leaders—Ruth, Yankees, 21; Klein, Phillies, 19; Wilson, Cubs, 18; Foxx, Athletics, 15.

League totals—National, 323; American, 250; grand total, 573.

Great Goalkeeper Nears End of Hockey Trail; Clint Benedict Likely To Retire This Year

TORONTO, June 19. — Clint Benedict, the oldest goalkeeper, in point of service, in the National Hockey League, will play no more for the Montreal Maroons, and it may be that he will retire from the sport. Yesterday the announcement was made from Montreal that the Montreal owners have asked for waivers on the veteran. Benedict started his professional career before the war, as a member of the Ottawa team, and he was the regular net guardian for the Senators until the Maroons were organized, in 1924, when Ottawa sold his services to the newcomers, and Benedict went on from there to star as of yore. But last winter ill-fortune pursued him. He was struck in the face on two occasions by flying pucks, and was forced into temporary retirement. Returning to the line-up in a game at Ottawa, he wore a mask, but was injured again, and put out of action for the season. However, he stated near the close of the campaign that he would play again. Benedict participated in more than his share of world series games, and became known as the greatest money player in hockey. His ability to turn aside shots in emergencies was uncanny at times, and he was a past master in directing his defense men. Never a sensational performer like Roy Worters, Jack Roach, "Chuck" Gardiner or Percy LeSeuer, he nevertheless rose to great heights of effectiveness, and above all, he was constant. In the days when roughhouse tactics marred the sport, Benedict seldom, if ever, came out second best in such "arguments." And then there was a time when goalkeepers were not allowed to fall to stop the puck, but Benedict, ever resourceful, discovered a way to trip over his stick, and he became known as the "praying net guardian." If he goes out of the league, he will be missed. A fine fellow and a great athlete was Clint Benedict.

Successive Homers Spell Defeat for Cleveland

Although the 2nd Canadian Marathon Championship in history there are still some facts that seem somewhat strange to us. The fact that weather conditions, while a trifle windy were almost ideal, but some considered it a trifle cool for the older contestant. The failure of Johnny Miles and Harold Webster was the cause of much conjecture. Webster retired after running about seven miles, while the Boston Marathon winner dropped out after covering eighteen. He was not up with the contenders after the thirteenth mile, yet these weather conditions were almost made to order for Johnny. As for Harold many believe that his bad leg that forced him to give up at the Olympics is again bothering him. It is regretted by many that these two men who have formed the vanguard of Canada's marathoners apparently seem to be fading.

Game Race Rider

Premier race rider, as he appeared after he tangled up with a runaway motor car the day before he rode Gallant Fox to victory over Whichone in the Belmont Stakes. Apparently his injuries didn't affect his riding ability.

American oranges and grapefruit are becoming popular in British Malaya.

Coming East

Vancouver boxer, who is looking for fresh worlds to conquer after cleaning up all and sundry on the coast. Townsend is looking for bouts with the best in the light or welterweight division.

A Paris-Australia radio telephone service is planned.

A sandstorm in Scotland recently buried automobiles in sand drifts.

FANS PROTEST UMPS' DECISION

Scenes of Rowdyism as Oshawa Arabs Win 6-3 Decision in Motor City.

HOLD FIRST PLACE.

OSHAWA, June 19.—Oshawa Arabs defeated Cobourg here last night in the final game of the first half of the Lakeshore League series by 6 to 3, and took undisputed hold of first place. The game which produced some smart ball intermingled with scenes of confusion as spectators stormed on the field to argue with the umpires and was abbreviated to seven innings by darkness and fog, but Oshawa appeared to have the matters well in hand, with Frink hurling masterly ball, while Ibey, Cobourg's star hurler, was in trouble in practically every inning.

The locals got their first run in the initial frame, when Rowden crashed a home run after the first two men had failed. In the second Whitely connected with another of Ibey's straight ones for a homer to deep right, and in the third, hits by Rowden and Young and Ibey's intentional pass of Whitely, filled the sacks. Gummow hit to short and Rollings erred, two scoring. The fourth saw the visitors score their first run when Grey let McFadden's single get away from him and McFadden scored. Cobourg got two more in the fifth on two hits, a sacrifice and two errors.

The game was put in the "bag" when Oshawa got two in the sixth when Fair walked and stole second. Frink's bunt was perfect and he stole second on the next pitch. McDougall came through with a squeeze bunt to score Fair, and Rowden's lusty single brought in Frink.

Cobourg took exception to practically every decision the umpires made, and toward the end of the game several interruptions were necessary to clear the field.

Cobourg	. . . .	0	0	0	1	2	0	0	3	3
Oshawa	. . . .	1	1	2	0	0	2	x	6	10

Ibey and Jones; Frink and Whitely.

Softball Notes.

Tonight at the Central School Grounds C.G.E. and Westclox will meet in a softball fixture. Both teams lost their last start and will be right ou to get back in the running. The game will start at 6.30 sharp.

Friday night will see the Belmonts and Sugar Bowl in action. These two teams are at the top of the league.

Little Change In Hitting Standings

Half of the Big Six enjoyed a day of rest yesterday, at least so far as the two major league games on the schedule were concerned, while the rest got only four hits among the three. Hodapp was the leader for the day, cracking out two blows in four times at bat and lifting his average one point to .396. Cochrane held his post two points ahead by hitting once in two official attempts. He went into a tie at the .398 mark with Riggs Stephenson of the Cubs, who again joined the Big Six, replacing Frank Hogan, who plays with less regularity. Paul Waner went into a slump against the Giants and got but one hit in five times at bat, dropping to a .392 average and into fifth place in the line-up.

SOMERVILLE VICTOR IN LONDON TOURNEY

Hoblitzel and Heintzman of Lambton Club Play Well.

LONDON, Ont., June 19.—C. Ross Somerville of the London Hunt and Country Club turned in a gross score of 72, two above par to capture the laurels at the invitation tournament of the London Hunt and Country Club played yesterday. Owing to the heavy downpour of rain only 18 holes were played, although it was originally intended for a 36-hole tournament. Somerville went out in 38 and came in in 34, one below par. John B. Nash Jr., London Hunt and Country Club, and F. B. Hoblitzel, Lambton Golf Club, Toronto were tied for the second best gross honors with score of 73. G. B. Heintzman, Lambton Golf Club Toronto, had the best net score for 18 holes with a 69. His gross was 76 and his handicap seven.

SMILY'S GUIDE BOOK BOOSTS KAWARTHAS

Splendid Photographs By Roy Studio Enhance Valuable Publicity Matter By C. of C.

Smily's Canadian Summer Resort Guide, constituting the thirty-seventh annual edition is just off the press and provides a wealth of detail and information of inestimable value and interest to the summer vacationist.

Edited by Frederick Smily and published in Toronto the guide contains an extended reference to the Kawartha Lakes region and Peterborough City, the advertising value of which is greatly enhanced by a series of pictures of the district photographed by the Roy Studio. Undoubtedly Mr. Roy's pictures are among the finest in the book for clearness of detail and artistry. The first picture, an aeroplane view of section of Peterborough, with Little Lake in the foreground and the Otonabee River on the left, is faced on the opposite page by another view from the air of Clear Lake. The final picture by the Roy Studio is that of Stony Lake—the lake of many islands, with beautiful summer cottages.

Seven pages of the guide are devoted to getting forth in outline, the charms which await the visitor to the Kawarthas, and to the "gateway city" Peterborough, and incidentally the compiling of this information is but one of the activities in which the local Chamber of Commerce are ever furthering in a quiet unostentatious manner, which is perhaps all the more efficient on this account.

Several progressive Peterborough business houses feature in the advertising section of the guide, which is the oldest guide in Ontario and officially recognised as a mine of tourist information.

COMPSTON SCORES 73.

HOYLAKE, Eng., June 19 (C.P.)—Archie Compston, crack British pro., scored a 73 to-day in the second round of the British open golf championship, giving him a total of 147 for the first half of the titular tournament.

R-101 MAY BE SHIP TO CROSS ATLANTIC

First Officer of R-100 is Recalled to England From Montreal.

CHANGE IS FORECAST.

MONTREAL, June 19.—Lieutenant Commander N. G. Atherstone, First Officer of the R-101, who has been in Canada making arrangements for the arrival of the giant British dirigible, is leaving for England Friday.

Asked if he could assign any reason for his recall, he said he thought it likely that the R-101, and not the R-100, will make the first flight to Canada, and that as he is First Officer of the R-101 his services will be required for the initial trip.

Answering a question, he replied: "Yes, I should certainly be glad to be one of the officers to make the initial trip, but I am sorry for my brother officers of the R-100, who, I know, will be disappointed."

When he received the message recalling him to England, First Officer Atherstone was in Ottawa making arrangements with J. A. Wilson, Director of Civil Aviation. Upon his return to Montreal he went out to St. Hubert Aerodrome to make final arrangements for the accommodation of the crew, and he will leave Montreal on Friday on the Duchess of Atholl.

REPORTER DISAPPEARS

LONDON, June 19.—(C.P.)— Despatches from Sydney, Australia, to the London Daily Herald today reported that the city was agitated by the kidnapping of a newspaperman under circumstances parallel to those in which Alfred Lingle, Chicago newspaperman, was recently slain by a gangster. Murray Hullett, reporter for the Sydney Truth, mysteriously disappeared yesterday after leaving his office for home.

MACKS CONNECT THREE CIRCUITS IN 5TH INNING

Ferrell Blows Up Under Heavy Barrage Attack of Simmons, Foxx and Miller.

HEAVY HITTING AFFAIR.

Giants Rally in Seventh Frame to Beat Pittsburgh Pirates 4-3.

PHILADELPHIA, June 19. — The Athletics met Cleveland's threat to take first place in the American League yesterday by handing out heavy punishment to Wes Farrell and winning the opening game of the important series 7 to 2.

The Athletics gained an early lead by scoring three runs in the first inning. They completed the rout of Ferrell in the fifth when Al Simmons, Jimmy Foxx and Bing Miller hit successive home runs, two of them going into the left field stand, and Simmon's over the roof. Eddie Morgan of Cleveland opened the barrage with a homer in the first of the fifth.

"Speed" Mahaffey allowed eleven hits in scoring his fifth triumph of the year, but was effective with men on base.

	R.	H.	E.
Cleveland . . . .001 010 000—2	11	1	
Philadelphia . . .301 030 00x—7	12	1	

Ferrell, Beane and Myatt; Mahaffey and Cochrane.

RALLY TO BEAT PIRATES.

PITTSBURG, June 19. — The New York Giants took a hard fought battle from the Pittsburg Pirates yesterday, 4 to 3, scoring three runs in the seventh inning to break up a one-run pitchers' battle. The Giants barely stood off a closing Pirate rush when Hughey Critz closed the game with an unassisted double play.

Singles in the first inning by Leach and Lindstrom sent New York off ahead, but Bill Walker and Heinie Meine continued in a tight duel until Walker left the game in the fifth due to a wrenched leg. His successor, Heving, did not fare so well after the Giants had given him a four-run lead and the Pirates are three counters back in the last three frames. Hub Pruett finally came in and pitched only to Paul Waner, who sent a hot liner that Critz managed to pull down over second and stepped on the base, doubling Grantham.

	R.	H.	E.
New York . . .100 000 300—4	13	2	
Pittsburg . . . .000 000 111—3	10	0	

Walker, Heving, Pruett and O'Farrell; Meine, Spencer and Bool.

EUROPE'S IN SIGHT

A ringing cheer rises from the deck—someone's spyglass has picked up the lofty cliffs of Land's End—joyous realization of your dream-trip to Europe—then a short train journey to London, Paris or other European points to be used as headquarters for sightseeing, shopping and, this year, The Passion Play at Oberammergau—sights and experiences to talk about for months after your return. ¶And travelling Canadian Pacific, on one of the Royal Duchesses or the ever popular "Mont" and "M" ships, you combine cozy comfort, tempting cuisine and satisfying service with economy.

Tourist Third Cabin Return Fare as Low as $185.00

Ask your local agent or J. B. MACKAY, General Agent, Canadian Pacific Building, Toronto

CANADIAN PACIFIC STEAMSHIPS

"Always Carry Canadian Pacific Express Travellers' Cheques... Good the World Over"

BRIDGE COMMISSION ANNOUNCED

ALBANY, N. Y., June 19.—(C.P.)—The Personnell of the St. Lawrence Bridge Sites Commission was announced by Governor Roosevelt yesterday. The commission is authorized to report as to the advisabilites of building a bridge, or bridges, across the St. Lawrence river. Two sites have been under discussion, one in the vicinity of the Thousand Islands and the other near Ogdensburg.

A large new theatre is being built in Singapore, British Malaya.

Here to stay! 20 FOR 20¢

BRUNETTE 5¢ LESS — and just as good

ACROSS CANADA AND BACK—3 SPECTACULAR WEEKS WITH FRIENDS

Dean Sinclair Laird's Seventh Annual All Expense Tour

Leaves MONTREAL : JULY 20—22 Days
Leaves TORONTO : JULY 21—21 Days

All Expense Rate
From TORONTO — In Upper berth $326.00
In Lower berth $340.00
Other points quoted on application

You will travel by rail, steamer and motor ... through Canada's industrial and agricultural regions ... through the Rockies with their crowning jewels, Banff, Lake Louise and Emerald Lake ... to Vancouver and Victoria ... west by one highway ... east by another ...

Over Canada's Scenic Route
CANADIAN PACIFIC

Illustrated booklet on application to Dean Sinclair Laird, Macdonald College P.O., Que., or J. SKINNER, C.P.A. 343 George St. 'Phone 18

Our Boarding House . . . . . By Ahern

C.P.C. to Meet Brinton in Spalding Cup Final

TO-DAY AND FRIDAY

2.30, 7.00, 9.00
Approved 'U'

HE BOUGHT A BRIDE . . .

lovely and young. But unable to endure this ugly Croesus, she fled him—only to later find herself in the arms of a young, handsome fellow—who was one and the same man. Her husband with a remodeled face!

Presented by WILLIAM FOX
Elinor Glyn's
first talking picture
with
WARNER BAXTER
CATHERINE DALE OWEN
SUCH MEN ARE DANGEROUS

LAUREL & HARDY
—in—
"THE BRATS"
PARAMOUNT NEWS

WATCH FOR GRETA GARBO IN "ANNA CHRISTIE"
COMING TUESDAY AND WEDNESDAY

REDUCED MATINEE PRICES: - - CHILDREN 10c, ADULTS 32c

PACKERS BEAT CALEDONIANS FOUR TO ONE

Winners Now Meet Brinton in Final—First Half Productive of Good Football.

MANY NEW PLAYERS.

Packers Get Two Goals in Each Half, While Curtain Scores Scots' Tally By Penalty.

Canadian Packers now meet the Brinton Athletic in the final of the Spalding cup on the 28th June. They trounced the Caledonians last night to the tune of four goals to one in the semi-final of the same trophy at King Edward Park.

The Caledonians introduced many new players to the code in this city and once they get acquainted with each others' play they will be strong opposition to the rest of the league. In the Packers' line-up, Rickard took up the right wing after fulfilling the custodian's position with credit. Charlie Griffin made his first appearance in goal since he received the injury to his arm in a street accident. Jim Wilshaw strained a ligament in previous game and will be out of the team; while Nicolson has left the city.

First Half

From the kick-off the Scotsmen took up the attack against the Packers to allow Nicholsain to send in a peculiar drive that had the custodian in difficulties, but he punted up the left wing where the play was transferred to the other end. The winners' forward rank moved with precision to have the better argument for possession of the ball. Craig travelled up the centre, then sent Coyle along the wing who landed a perfect centre in below the bar, with nobody there to convert. McCracken on the extreme right, along with Cook led the opposition a merry dance until the former beat them nicely and finally drew the defense out. He sent the sphere across the open goal which failed to get the necessary touch from a Scotsman's foot. Exchanges continued even with flag-kicks interspersing the visits that were paid in rotation without any disaster taking place. Of course, the custodians were more stable than the attacking forces. In this respect Bogie showed them the example by sending a long drive from midfield that compelled the Packers' custodian to throw himself up in the air to save his citadel. While this was a bright spot in the play, Beggs at centre for the Packers showed brilliant manouvres in making openings so as to give his inside men a chance to score but Agnew and Bogies always intercepted the move. Both elevens worked hard to gain the decision and it finally fell to the Packers after Best was carried off the field injured. With only ten men, the Scots peppered away at the Packers' goal and Buchanan noticing the opening sent Beggs away up the field. He outwitted the opposition cleverly and fell as in the act of shooting, but he was rewarded to notice that Foster was lying close by to tap the ball into then et amidst offside protests from the losers. From the kick-off, the Packers returned into the Scots' territory where an accidental handling permitted N. Downer to increase the count with a low grounder into the far corner of the net. The Scots claiming that it was not a goal according to rule but the official abided by his decision and the first half ended thus: Canadian Packing 2, Caledonians 0.

Second Half

The second moiety showed no changes in the position of the players but it revealed a different style of play that proved very fast. They reverted back to the long swinging passes that tested the ability of the half back line, thereby throwing the heavy burden of defense on the full backs who replied with unfaltering kicking in any position placed to be difficult. Time and again McCracken and Cook worked inside the defense to find Griffin unbeatable at any distance. Cook dribbled his way through to lose the ball at the critical moment. On one occasion Cook beat three men in a row, to make the goal-keeper concede a flag-kick which the player claimed was through. At any rate, the corner nearly proved fatal when Nickolsain trapped the ball into the goal, the custodian making a brilliant stop in below the bar. Play run from end to end for a while until N. Downer got the Caleys goal-keeper napping when he picked the vacant spot for number three. Not being discouraged through the count the Scots enlivened the proceedings with a constant barrage of shots on the Packers' goal. The only reward they received was a spot kick taken by Curtain who got the only goal for the Caleys, after the referee had consulted the linesmen if the infringement had been committed Their fight did not continue long because Buchanan sent a low grounder into the net from twenty yards out that completely baffled Ward in its transit. With only eight minutes to finish, the play deteriorated into an uninteresting character but resulted in the Packers meeting the Brintons in the final on the 28th June. Canadian Packing 4. Caledonians 1.

Caledonians—J. Ward, goal; S. Agnew and A. Bogie full backs; Z. Nickolsain, T. Craig and D. Emery halves; J. McCracken, W. Cook, D. Curtain, D. Best and A. B. Coyle forwards.

Canadian Packing — C. Griffin, goal; J. Cross and J. Downer, full backs; J. Bradley, J. Buchan and A. Bromley, halves; W. Rickard, N. Downer, A. Beggs, T. Foster and J. Preston, forwards.

Referee—J. Hodson. Linesmen—R. Carmichael and W. Curtis.

SCENE IN INTERNATIONAL MATCH

The Oshawa, Ontario, lacross team Canadian champions, defeated the U. S. College lacrosse players by a score of 11-10 on the round recently. The above picture shows some excellent interference on the part of a member of the American team.

THREE PLAYERS ARE INJURED IN CAR ACCIDENT

Cobourg Team Returning From Lakeshore League game at Oshawa Last Night.

MISHAP NEAR BOWMANVILLE

Ibey Suffers Bruised Arm That Will Keep Him Out of Game For Several Weeks.

(Special to The Examiner)

COBOURG, Ont., June 19.—Three players of the local ball team in the Lake Shore League were injured near Bowmanville last night when their automobile slipped over the shoulder of the highway into the ditch in avoiding collision with a freight truck.

"Toey" Ibey, pitcher, suffered a bruised arm that will likely keep him out of the game for several weeks. His right arm was to-day in a sling. Jack Ewart, secretary of the team was knocked unconscious and R. Hornbeck was cut by flying glass. Others in the car were George King, Ralph Wheeler and Gene Butler, centre fielder.

The Cobourg car, returning east met two big trucks and the glare of their lights obscured the view of the second truck which loomed suddenly in front of the automobile. Wheeler, the driver swung out to avoid it and his car turned over in the ditch.

Ibey's injury is a serious set-back to Cobourg. The full extent of his injury will be ascertained by an X-ray.

The team was well up in the running, although Oshawa won the first half of schedule in the game with Cobourg yesterday. Ibey's pitching has been a big factor in the local team's success.

RECOGNIZED CHAMP

NEW YORK, N.Y., June 19. — The New York State Athletic Commission to-day recognized Max Schmeling as heavyweight champion of the world by virtue of his victory over Jack Sharkey on a foul in their bout here last week.

WINS GOLF HONORS

ST. GERMAIN, France, June 19. (C.P.) — Simone Thion De La Chauma to-day won the French international golf championship for the fifth time, defeating Dianna Esmond, five up on four to play, in the final at 36 holes.

Regent

TO-NIGHT AND FRIDAY
2:30, 7 and 9

Fun Loving

ladies who keep the boy friends chasing 'em . . . and when those sweet mamas are overtaken—at a party there is more real, rip-roaring whoopee than you ever saw or heard in your life.

It's a Fox Movietone melodydrama

The BIG PARTY

Directed by John Blystone
with
SUE CAROL
DIXIE LEE
Walter Catlett
Presented by
WILLIAM FOX

COMEDY
FOX NEWS
MUSICAL ACT

NATIONAL CLUBS ON SECOND TOUR

Eastern Teams Hold Decided Advantage Over Western Rivals in Victory List.

AMERICAN CLOSER.

(By Fullerton, Jr. A. P. Sports Writer.)

To a disinterested observer it would appear that the scene of a ball game should not make much difference in the result where such seasoned campaigners as major league players are concerned. But it does not always work out that way. The National League clubs of the east, which are just opening their second western tour, found surprising success at home, but it is rather doubtful whether they will continue it on the road.

Some National League Clubs do not start the second half of the East-West test until to-day, but on the basis of form shown in the games since June 1, the Eastern clubs have all the advantage. They won 34 contests while the west took but 18, with only the hard fighting Chicago Cubs getting better than a .500 average. Every Eastern club won more games than it lost.

In the American League, the struggle was somewhat closer as the East's leading pennant contenders held their own although they were pulled down from the heights they had reached before they invaded the western half of the circuit. The East came out ahead, 26 games to 25, due principally to the activities of the New York Yankees, who won nine and lost three. The other eastern clubs came out just below the .500 mark, but their western rivals, with the exception of the Cleveland Indians, were in the same vicinity. Cleveland won eight out of twelve games.

BOSWORTH WINNER IN ROYAL ASCOT

Derby Horse Cops $19,500 in Prize Money on English Tracks.

ASCOT, Eng., June 19. (C.P.)—Bosworth won the gold cup event at to-day's Royal Ascot race meeting.

Bosworth won by a length. Three lengths separated the second and third finishers. The betting was 3-1; 3-1 and 6-1.

The winner was a four year old. The gold cup is valued at $2,000 with $17,500 added for the winner and other prizes. The course is two and a half miles.

Bosworth is by Son-in-Law from Serenissima, owned by Lord Derby. M. E. Esmond's Hot Weed was second and Lord Roseberry's The Bastard was third. Seven horses ran.

GOLF DRAW

HALL TROPHY.

First round to be played on or before Sunday, June 29th.

Match play—¾ handicap.

Stymies must be played.

Mrs. Edward Wood vs. Mrs. L. Potvin.

Mrs. R. D. Grant vs. Mrs. Wearing.

Mrs. J. F. Strickland vs. Miss M. Rush.

Mrs. G. C. Graham vs. Miss L. Lyle.

Mrs. G. S. Martin vs. Mrs. F. L. Roy.

Mrs. Carmichael vs. Mrs. B. D. Hall.

Mrs. Aylmer vs. Mrs. B. L. Barns.

Mrs. O. A. DeGraw vs. Mrs. G. A. Wood.

Golf Fan Dies Of Heart Failure

HOYLAKE, Eng. June 19.—(C.P.)—A spectator, Clem Todd, a 70-year-old resident of Sheffield, dropped dead of heart failure during play in the second round of the British open golf championship to-day. Todd, who was waiting in the hot sun at the eighteenth green for the next match to arrive, suddenly fell to the ground. Death was attributed to heart failure caused by the intense heat.

Single-hand cigar lighters have appeared in Germany.

American tractors are being used in Algeria.

DEPOT FOR ALL SPRATTS'

Dog and Goldfish Foods, Bird Seeds and Remedies; also Dog and Puppy Meals for every breed.

A new shipment of Hartz Mountain and St. Andreasburg Guaranteed Singing Canaries just arrived.

We have the latest in Dog Chains, Leads, Harness, Collars, Brushes, in all sizes; also Aquariums and Stands for Table and Floor, in various colors.

HOME BREW SUPPLIES

No Fuss—No Muss—No Boiling

That's the way to make your Home Brew with Britannia or Budweiser Malt Extract. Hop Flavored; also Bulk Budweiser Malt, Hops, Sugar, Yeast, Caps, Cappers, Shutoffs, etc.

Peterboro Pet Stock and Home Brew Supplies

176 SIMCOE STREET

We Deliver. Phone 321

3d, 19, 26, 6603

ATHLETIC MEET ON JUNE 27TH

Tuxis Boys, Boy Scouts and Trail Rangers Will Compete For Honors.

AT NICHOLLS OVAL.

Peterborough Tuxis Boys, Boy Scouts and Trail Rangers will compete for honors in the National Athletic Contest, staged annually by the Boys' Parliament, and the Ontario Boys' Work Board, in tests at the Nicholls' Oval on Friday evening June 27, and the Saturday afternoon following.

The local boys will attempt to win honors in the National Athletic Contest to which the results of the local trials will be submitted. They will be competing with Tuxis, Trail Ranger, Boy Scout and other boys' groups throughout the Dominion, and will join other entrants from Ontario in an attempt to bring honors to this province. Ontario has not yet figured in the honors since the origin of the annual contest in 1922.

12 Years or Over.

Any boy 12 years or over is eligible to compete providing that he has regularly attended a Sunday School class or a boys' club. Tuxis Boys, Trail Rangers and Boy Scouts will have the opportunity of earning their athletic badges through the contests.

Events for boys between the ages of 16 and 21 years will be staged on Friday, June 27, at the Oval. The sports the following afternoon will be for boys between the ages of 12 and 15 years.

The local competitions are run on a point basis and the points won in the local competitions are submitted for competition in the National Contest. The events are as follows:

50, 75 or 100 yard dash.
60-yard potato race.
Running high jump.
Running broad jump.
Throwing for distance.
Shot putt.

James McLenaghan, boys' work secretary at the Y.M.C.A., and John Hunter, Peterborough's member to the Boys' Parliament, are in charge of the local arrangements.

GLASGOW RANGERS DEFEAT DETROIT 3-1

Scottish Champions' Victory Obtained After Great Display of Football.

DETROIT, June 19.—What was undoubtedly the most colorful exhibition of soccer ever witnessed in this district was dished out for the edification of approximately 7,000 spectators at Hamtramck Stadium, last evening, when Glasgow Rangers, wearers of the triple crowd of Scotland and regarded as the world's champions, defeated a Detroit eleven by 3 goals to 1.

COCKSHUTT BLUES EXTEND KILMARNOCK

Touring Scottish Eleven Beats National Leaguers By 2 Goals to 1.

BRANTFORD, June 19.—The Kilmarnock Scottish League soccer team met real antagonists here last evening in the Cockshutt Blues at Mohawk Park, but they won, one might almost say as usual, though the score was but 2—1, and one of the winning goals was slipped in by a Brantford player too anxious to clear his goal.

The Scots, however, were weak at shooting and not a few missed open goals. T. Smith scored for the touring team, Moore fumbling badly in the net. Amos, Cockshutts' outside left, sent in three hard shots in succession that had the earmarks of counters, but Clemie saved brilliantly. Ramsey for Kilmarnock missed an open goal, to be followed shortly after by Smith missing after defeating Tell. Cockshutts were equal in strategy and combination, and worried the Scots' defence consistently. The half-time score stood 1—0 for Kilmarknock.

SMITH TAKES LEAD

HOYLAKE, Eng., June 19. (C.P.) Horton Smith took the lead in the British open golf championship by playing his second round in 73 for a two day total of 145. In mid-afternoon when the Missourian finished, Macdonald Smith and Archie Compston were two strokes behind him.

SMITH-COMPSTON IN TIE AT 147

"Long Jim" Barnes Scores 77 To-day to Rest in Third Place on Round.

HOYLAKE, Eng., June 19, (C.P.)—Macdonald Smith and Archie Compston, British pros were tied at 147 for the first two rounds of the British open golf championship as the early finishers posted their scores this morning. Smith added 77 to his 70 of yesterday while Compston attached a score of 73 to a first round 74. "Long Jim" Barnes, scoring 77 to-day, was in temporary third place with 148.

Giants Obtain Option On Minor Outfielder

SACRAMENTO, June 19—The New York Giants have been given a 36-hour option on Myril Hoag, sensational Sacramento outfielder. Owner Lewis Moreling, who gave the option yesterday morning, is reported to have asked $75,000 for the young outfielder.

CONVENIENCE!

Slip a Burgess Snap-Lite in your vest pocket. No telling when you'll need an instant, strong, dependable light. New, smart styles. New colors. Buy two or three Snap-Lites now.

39¢ AT ALL DEALERS

BURGESS
RADIO-FLASHLIGHT-IGNITION BATTERIES

Sales Offices: Toronto, Montreal, Saint John, Calgary, Vancouver. BURGESS BATTERY CO., Niagara Falls and Winnipeg.

GRANT & THORPE

418 George Street, Distributors - - 'Phone 798

Aldous & Metcalf, 290 Charlotte.
Choate Hardware, 38 Hunter E.
Fisher's Battery Service, 197 Hunter W.
Radio Sales and Service, 185 Charlotte.
Johnston's Tire and Battery and Radio Service, 521 George.

EMBARRASSING MOMENTS

Our co-ed didn't want a leopard-skin coat because they show spots so terribly.
—*V. P. I. Shipper.*

"So Blutz is the backbone of the baseball team?"

"Yes, and they're trying to get a chiropractor for coach."
—*Cornell Widow.*

"Isn't it maddening?"

"I dunno — I ain't been outa the house all day."
—*Michigan Gargoyle.*

CANADIAN CHAUTAUQUA

TWO OUTSTANDING PLAYS
"Pollyanna"
"Broken Dishes"

Vierra's Hawaiians
Presenting
Spectacular Musical Production
"An Evening in Hawaii"

Noted Hungarian Concert Artists
The Garay Sisters

Timely Lectures by
Notable Speakers

Sue Hastings' Marionettes

A Season Ticket Admitting Purchaser to All Chautauqua Attractions

FIVE BIG DAYS
$2.20—Tax Included
Children (Tax Included) $1.00

In Peterborough, on Confederation Square, in front of the Collegiate Institute, Wednesday, Thursday, Friday, Saturday and Monday, July 2, 3, 4, 5, and 7.

Canadian Chautauqua
BRINGS THE WORLD TO YOUR DOOR

TILLIE THE TOILER

By Russ Westover

BRINGING UP FATHER

By George McManus

MUTT AND JEFF

By Bud Fisher

TAILSPIN TOMMY

By Hal Forrest

POP

By J. Millar Watt

S'MATTER POP

By C. M. Payne

A BEDTIME STORY

By Howard R. Garis

UNCLE WIGGILY'S FUNNY MONEY.

Once upon a time, when Uncle Wiggily was hopping through the woods looking for an adventure, he came to a little puddle of water and mud near a big tree. The sun was shining on the mud puddle and the old rabbit gentleman thought he saw, on the edge, a number of fifty cent pieces.

"Why, there's a lot of money somebody has dropped!" exclaimed Uncle Wiggily. "A lot of fifty cent pieces! They have fallen in the mud and are a bit dirty, but I can wash off the dirt and, if I cannot find who has lost the money, I'll use it myself and buy toys for the children. I'm lucky today!"

Mr. Longears hopped to the edge of the puddle and started to pick up what he thought were dark fifty cent pieces when, to his surprise, all of a sudden those pieces of money shot out legs and tails and heads and away the money began to crawl.

"My goodness! This is most mysterious and surprising!" cried Uncle Wiggily. "The money is running away, and how fast it goes! I have always heard it said that money goes fast but I never saw it go this way before. This is funny money!"

Then the rabbit gentleman looked again and saw that what he thought were fifty cent pieces were really little, round, baby mud turtles, just the size of money. The baby mud turtles had

My goodness! This is mysterious.

been sleeping in the sun on the edge of the puddle. But of course when Uncle Wiggily started to pick them up they ran away. Their legs, heads and tails had all been tucked away and folded in between their shells, and that is why the rabbit did not see them at first.

"Ha! Ha! Ha!" laughed Uncle Wiggily as he saw his mud turtle money running away. "Such funny money!"

"What are you laughing at?" asked a voice in the middle of the puddle and a great, big daddy turtle thrust up his head.

"I am laughing to think how I was fooled!" said Mr. Longears. "I thought your little sleeping baby turtles were fifty cent pieces that had fallen in the mud."

"Ha! Ha!" chuckled the daddy mud turtle. "That was funny. But since you are here, Uncle Wiggily, perhaps you can do me a favor."

"I shall be most happy to do that," spoke the rabbit. "What is it?"

"Mrs. Turtle and I are going to move to another puddle," went on the daddy. "This one is too small, or it will be when our baby turtles grow larger. So Mrs. Turtle and I have decided to go to another puddle. It is on the other side of the woods. Now we can easily crawl there, if we take our time. But it will be a long walk for our little turtles. I wonder if you couldn't put them in your pocket and hop to the new puddle with them. Mrs. Turtle and I will follow as soon as we can. That will be a big favor."

"I'll do it!" said kind Uncle Wiggily. "Tell your little turtles to come back here so I may pick them up and put them in my pocket."

Mr. Turtle whistled through his beak and back from the bushes where they had run to hide, came crawling the little fifty cent size mud turtle babies.

"Don't be afraid of Uncle Wiggily, my dears," said the daddy turtle. "He is only going to carry you in his pocket to our new puddle home."

"We won't be afraid!" croaked one of the baby turtles.

They pulled in their legs, they pulled in their tails and they pulled in their heads and then, once more, they looked like half dollar or fifty-cent pieces. There were more than a dozen of them and Uncle Wiggily put them in his pocket and started to hop to the other puddle.

"Your mother and I will crawl over as soon as we can!" said the daddy mud turtle to his little ones.

With the funny money, as he called the baby turtles, rattling in his pocket, Uncle Wiggily hopped and hopped. All of a sudden, out from behind a bush jumped the Bob Cat and the Fox.

"Ha! We have him now!" howled the Bob Cat.

"Check!" exclaimed the Fox. "First see if he has any money in his pockets and then we'll tie him up and take him to my den!"

The Bob Cat stuck one paw into Uncle Wiggily's pocket and pulled out a lot of little baby mud turtles.

"Oh, look at the fifty-cent pieces!" howled the Bob Cat. But he dropped some of them, and as soon as they struck the ground the little turtles stuck out their heads, they stuck out their tails and they stuck out their legs and began to run away, for they knew there was danger.

"Look! Look!" howled the Fox. "What funny money!"

"It must be magical!" yowled the Bob Cat. "This is a trick! Come on away from here! If Uncle Wiggily can turn money into turtles he can turn us into Swiss cheese or something like that!" So away ran the two Bad Chaps and then, with a laugh, Uncle Wiggily gathered up the baby turtles and took them to their new puddle.

(Copyright, 1930, by Howard R. Garis.)

With the exception of one cottage, the entire village of Fenwick, England, was sold at auction recently.

A company has been formed to gather esparto grass on a territory of 692,000 acres in Tripoli.

Was Helpless
FOR FOUR YEARS
With Rheumatism

Mr. Fred Kestch, 31 Crawford Ave., Windsor, Ont., writes:—"I was troubled with rheumatism for seven years, and for four years I was so helpless I had to be helped out of bed, and could not sit straight in a chair.

"I derived such good results from

BURDOCK BLOOD BITTERS

I wish to voice my praise on behalf of your wonderful medicine, and to also say it is helping others whom I have advised to take it."

Put up only by The T. Milburn Co., Limited, Toronto, Ont.

First Thing in the Morning and the last at Night

Face every day with a feeling of exuberation. Keep your system cleansed and your blood cool, and it will bring you sparkling eyes, a clear skin, a buoyant step.

Beware of incomplete elimination. Night or morning a dash of ENO'S "Fruit Salt" in a glass of water will keep you inwardly clean and prevent unsuspected constipation.

RESOLUTELY REFUSE SUBSTITUTES

ENO'S "FRUIT SALT"

Sales Representatives for North America:
Harold F. Ritchie & Co. Ltd.
10-18 McCaul Street, Toronto. 20

Examiner Classified Ads. Taken Until 1.00 o'Clock - Phone 1600

WANT AD. RATES

Cash 1 cent per word or figure per insertion.

If Charged 1½ cent per word or figure per insertion.

Phone We will call for your ad. and give you the cash rate. **1600**

CHARGES:

Card of Thanks	50c
In Memoriam (up to 2 inches)	75c
Over two inches, per inch	50c
With black border, extra	25c
Birth Notice	50c
Death Notice	50c
Locals (Back Page) per inch	$1.00
Black Local (Back Page) per in.	$1.40

INDEX TO EXAMINER CLASSIFIED WANT ADS.

Agents Wanted	L
Boarders Wanted	F
Business Opportunities	K
Cottages, Summer Resort	E
Dressmaking	Z
Employment Wanted	J
Female Help Wanted	H
Found	N
For Sale; General	A
To Rent; Houses and Apartments	B
General Notice	T
Livestock	O
Lost	M
Male Help Wanted	G
Pet Stock	W
Personal	R
Poultry For Sale and Eggs	P
Radio	I
Real Estate For Sale	D
Used Cars For Sale	S
Wanted; General	Q

a For Sale—General

SUMMER WOOD, $1, $2, $3 LOAD. Dinsdale's. Phone 153. 26d-157-2932A

NEW TENT, 10 x 10, $40; 2-GLASS Drink Cooler, $10. Phone 948J. 6d-145-3180A

BAIN DUMP WAGON — IN GOOD repair. — J. J. Duffus, Limited. 3d-143-1899A

BARGAIN SALE ON BUTTINGS — $1.50 large truck load; bone dry. 3378J. 6d-146-3227A

LARGE MIRROR — PHONE 2166W. — 3d-144-3247A

TENT, NEARLY NEW, SIZE 9 FT. 6 in by 9 ft, 2 in walls; also oak couch, leather covered. 506 George street south. 3d-144-3252A

CANOE IN GOOD CONDITION, $12.— Phone 1461W. 3d144-3259A

DRY BUTTINGS $1.00 AND $1.50; CUT wood $2.50; large truck load. — H. Hamlin, phone 1394J. 3d-144-3272A

DINING ROOM SUITE, LIBRARY SETS drop head Singer sewing machine; used furniture of all kinds, cheap. New walnut beds, complete, $15.50. new Congoleum rugs and floor coverings. Terms if desired. The Cherney Furniture Store, 213, Charlotte street. Phone 226. 3d-144-3264A

FORTY SINGLE, WOVEN WIRE TOP, cots; complete with mattress; used at Shriners' convention, Toronto; $5 the set. — J. J. Turner & Sons, Limited. 3d145-3291A

GO-CART — APPLY 425 SHERIDAN street. 3d145-3279A

5 TUBE RADIO — $15. PHONE 1129J. 3d-145-3287A

UPRIGHT PIANO, IN EXCELLENT condition. Apply 450 Roger street west. 2d-145-3302A

TEN RODS CHICKEN WIRE, 6 FEET high; several pieces chicken feeding equipment, two hen houses, good condition; phone 2457J. 3d-146-3312A

D. B. CABBAGE PLANTS — 225 BARnardo avenue. Phone 1984J. 3d1-46-3309A

CLOTHES REEL AND CAMPBELL'S Rapid Electric Range. Apply 588 Bolivar. 3d-146-3306A

FIVE-TUBE BATTERY RADIO, TABLE model, excellent condition. Phone 2457J. 3d-146-3311A

CREAM WICKER BABY CARRIAGE, nearly new, $10. Phone 1807W. 2d145-3303A

MIXED SLABS, $2.75; hemlock, $3.50; buttings, $2.25. Trucking of all kinds. A. Deal, Phone 1959W. 1d-144-3319A

THOROUGH BRED PERRIAN KITtens. Phone 3287W. 3d146-3323A

FURNITURE, NEARLY NEW—APPLY 49 Lafayette avenue, between 6 and 9 evenings. 2d146-3327A

THREE-BURNER COAL OIL STOVE and baby carriage, in good condition. Phone 1555W. 2d146-3326A

b For Rent—Houses and Apartments

DELIGHTFULLY SITUATED, COMpletely equipped Apartment. Telephone 1232J. 6d-145-3192B

CUTE "LITTLE BUNGALOW," 3-piece bath; newly decorated throughout, "adults." Apply 183 Antrim. 6d-148-3205B

BUILDING IN ROBINSON BLOCK — Formerly occupied by Reid's garage. Apply Mrs. F. L. Robinson, 522 Homewood avenue. 3d-144-3246B

FURNISHED FRONT ROOM — CENtral. Board if desired. Phone 2168W. 3d144-230B

LOWER APARTMENT, PARTLY FURnished. Phone 2471J. 3d144-3236B

LARGE FRONT BEDROOM — GOOD home. 601 Water. 4d14-3239B

TWO OR THREE UNFURNISHED rooms. Phone 870F. 3d-145-3263B

BRICK HOUSE, ALL CONVENIENCCES —apply 503 Stewart. 3d145-3284B

FIVE -ROOM HEATED APARTMENT also 6-roomed house, conveniences, and garage. Apply 265 Rubidge. 'Phone 1405W. 3d-145-3294B

FURNISHED HOUSEKEEPING ROOMS —Phone 1303M. 3d-145-3295B

HALF DOUBLE HOUSE — JUST OUTside city limits, south east side. $10 per month. Immediate possession. Write Box 1939 Examiner. 2d-145-1939B

TO RENT — FOUR FURNISHED rooms to rent. Apply 326 Charlotte. 3d146-3306B

FURNISHED HOUSEKEEPING ROOMS —Phone 2637W. 3d146-3324B

HOUSE, NO. 338 RUBIDGE STREET. Immediate possession. Apply 437 George Street. tf-676B

FURNISHED FRONT ROOM WITH OR without board; one or two young ladies preferred. Phone 401F. 3d144-3269B

c For Rent—General

BRIGHT, MODERN STORE, FINE Building; central. 451 Water Street. 6d-145-3193C

GARAGE — APPLY 338 DOWNIE ST. 3d145-3277C

d Real Estate

MODERN, NEW SEVEN - ROOMED house, Homewood avenue; decorated —garage. Owner leaving city. Terms, Box 3238 Examiner. 3d-144-3238D

NEW BRICK BUNGALOW, ON McGill street; oak floor; light, water and gas; sell on easy terms. Apply Harry Castle, Phone 3263J. 4d-17-19-21-23-3262D

ALL MODERN SIX ROOM HOUSE — south end. Apply 4 Albertus street. 3d-144-3267D

HERE'S A SNAP — LOT 40 FT. x 80 ft. on Lansdowne street; handy to DeLaval, Ovaltine and Brinton Carpet; lane at back for garbage collection. Apply 215 Princess street. 3d-144-3270D

REAL BARGAIN FOR QUICK SALE— 6-room brick house; full plumbing; garage; good garden; south end; $2,500. Apply 282 George street. 3d-146-3309D

THE DESIRABLE PROPERTY KNOWN as "Park View Lodge," facing those beautiful gates at the Nicholls Oval; must be sold at once to wind up an estate. Apply on the grounds, 188 Smith street East. 3d146-3317D

e Summer Cottages

FURNISHED SUMMER COTTAGE ON main shore at Kawartha Park, near swimming beach. Phone 1362J. 6d147-3254E

TWO COTTAGES TO RENT FOR June at Half-price. 1 Cottage to Rent for the Season or Monthly. 1 Cottage to Rent for August. 4 Cottages to Rent for September at Half-price. Lots for Sale, Chemong Lake. C. M. Moncur, 407 George Street. 'Phone 81. 4d-5,12,19,26-3693E

YOUNG'S POINT SUMMER COTTAGE, furnished; no silver or linen; living room, two large bedrooms, kitchen and toilet, electric light, running water; facing river. Apply H. Simons, Young's Point. "Lakeview Hotel." 3d-144-3115E

COTTAGE AT CHEMONG FOR SEAson; fireplace, garage, electric light; phone 2687W. 3d144-3240E

FOR SALE OR RENT—WELL KNOWN Cottage, Bonavista, near Juniper Island store, Stoney Lake; comfortably furnished, with piano; good supply wood and ice. Easy payment terms. Apply Owner, J. J. McBain, Peterborough. 3d-146-1917E

CHEMONG PARK — SELL OR RENT cottage; fully furnished and in perfect condition; garage. For inspection write Box 3288 Examiner. 3d145-3288E

h Help Wanted, Female

FEMALE HELP—WANTED COOK FOR summer hotel, starting July 1st. John Armstrong, R.R. No. 1, Lakefield. 6d-146-3117H

EXPERIENCED GENERAL — APPLY 483 Water street. 3d144-3245H

EXPERIENCED DINING ROOM GIRL —Apply Grand Hotel. 3d-144-3244H

WANTED GIRL FOR CLERK IN grocery ystore. Apply in own handwriting to Box 3301 Examiner. 1d143-3301H

CAPABLE MAID FOR GENERAL housework; references. Apply 457 Stewart street. 3d-146-3305H

COOK FOR SUMMER RESORT — Write J. Cassidy, Kawartha Park, Ont. 5d-146-3314H

COOK — GENERAL. PHONE 3087. 3d145-3325H

m Lost

FOUND—BICYCLE, OWNER MAY have same by proving property and paying for advertisement. Phone 2888J. 3d-145-3274M

A SUM OF MONEY TUESDAY EVENing. Would finder please phone 2821. 3d-145-3282M

TAKEN FROM CLINIC WEDNESDAY a.m., lady's parasol. Please return to cashier's office at Clinic and save trouble. 3d-146-3321M

DIFFICULT DECISIONS

By GLUYAS WILLIAMS

KNOTTY PROBLEM OF PROCEDURE ARISING WHEN A STRANGE DOG, OF UNCERTAIN LOOKING DISPOSITION, APPROPRIATES THE TEAM'S ONE AND ONLY BALL.

GLUYAS WILLIAMS

(Copyright, 1930, by The Bell Syndicate, Inc.) 6-19

. Gramophones and Radio i

DAYFAN RADIO, COMPLETE WITH batteries and tubes, $50. Phone 1683. 3d-145-1936-I

PHONOGRAPH — SONORA, WITH 40 records, in perfect condition; also child's crib. Phone 1236, or call at 295 Margaret avenue between 7 and 8 in the evening. 3d145-3298-I

j Employment Wanted

CARPENTER WORK BY DAY OR contract. Phone 2565J. 6d146-3210J

LONG GRASS OR WEEDS TO CUT — Phone 1285W. 3d144-3340-J¼

A LADY DESIRES POSITION AS A housekeeper to widower; no objection to care of child in exchange for two unfurnished rooms, and small remuneration. Phone 3089. 3d-144-3248J

COOK, GENERAL — Phone 2750. 4d-145-1922J

LADY WOULD DO PRACTICAL NURSing. Phone 2750. 4d145-1923J

A RESPECTABLE WOMAN WILL DO family's washing at her own home, or bedding; good drying guaranteed clean. Write Box 3275 Examiner. 2d144-3275J

WORK IN STORE OR HOUSE WORK —by day or week. Best of references. Phone 1626W, or 558 Rogers. 3d145-3296J

l Agents Wanted

CLOTHING SALESMAN WANTED — one with knowledge of taking measurements, for a well known brand now established here in Peterborough. Box 1942, Examiner office. 3d-146-1942L

WANTED NOW FOR PETERBOROUGH and District — Salesman of good address. Good pay weekly. Exclusive selling rights for best lines in business. Whole or part time services. Pelham Nursery Co., Toronto 28d-154-2777L

p Poultry

12 PLYMOUTH ROCK CHICKS, NINE weeks old. 226 Hunter street. 3d-145-3283P

BABY CHICKS FOR IMMEDIATE DElivery from Canada's Oldest and Greatest Laying Strains now offered at greatly reduced prices. White Wyandottes, 16c each, White Leghorns, 15c each, any quantity. Express prepaid on 300 and more. We were first in Canada to advertise and ship Chicks. All stock bloodtested and under Government inspection. Large catalogue Free. Fisher Poultry Farm, Box N-83, Ayton, Ontario. 4d-11,14,18,21-3086P

HOUSE, 542 WATERFORD. APPLY 540 Waterford. 3d-146-3300B

q Wanted

TWO GIRLS DESIRE PRIVATE boarding; must be central. Phone 2306F. 3d-144-328Q

WANTED—SMALL SET OF SCALES, preferably baby. Phone 646J. 1d-143-3273Q

QUALIFIED TEACHER FOR S. S. No. 1, Seymour; duties commence Sept. 1. Apply, stating qualifications and salary expected, Robert M. Miller, R. R. 3, Campbellifford. 4d146-1927Q

RUBBER TIRED RUNABOUT BUGGY in good repair. Phone 838. 3d145-3261Q

WANTED FOR ALTERATION DEpartment, "assistant," with experience; no other need apply.—Alice T. Williams, Character Clothes Shoppe. 3d145-3280Q

TO HEAR FROM THE OWNER OF A small house for rent, by July 1st. Write particulars to Box 3286 Examiner. 2d-144-3286Q

REAL GOOD SECOND HAND GAS stove. Phone 1884W. 3d145-3297Q

GOOD USED TYPEWRITER CHEAP— Phone 834 M. 3d-146-3305Q

UNFURNISHED FLAT OR SMALL house; central; reasonable. Phone 3291. 3d146-3318Q

WANTED IN EAST CITY A FIVE OR six roomed house, with bath, if possible. Phone 1158J. 2d145-3322Q

s Used Cars for Sale

PONTIAC SEDAN, LIKE NEW — IF you missed the Rotary car here's your opportunity. Reduced Price Displayed two-twenty Charlotte St. Make your offer. 3d146-3310S

Fights Appointment

Senator S. W. Brookhart of Iowa, who declares he will fight Hanford MacNider's appointment as U. S. minister to Canada to the last ditch. These two ar old political enemies.

f Boarders Wanted

GENTLEMEN, ROOM AND BOARD with private family in summer cottage at Chemong Park. Write to Box 3216 Examiner. 6d-146-3216F

FRONT ROOM; BOARD IF WISHED. Phone 2821. 3d144-321F

t General Notice

FURNITURE REPAIRING, RE-FINISHing, Upholstering and Re-modelling, all work guaranteed; prices moderate. Phone 2846. 6d-146-3234T

FLOORS CLEANED OND POLISHED— Wall paper cleaned, painting, etc. Phone 926F. 3d144-3268T

x Pet Stock

POLICE PUP, CHEAP — 5 BROWN street. Phone 566W. 3d144-3266W

WELL BRED FRENCH WHITE poodle pups, males; 2 months old. Phone 4 ring 2, Bethany, Ont. 3d145-3285W

HALL'S BRIDGE

A most successful dance was held at the Buckhorn House on Friday evening. It was under the auspices of Wesley L.O.L. The music was supplied by Mr. and Mrs. Russell, Mr. James Irwin, and Mr. Silas Blewett.

Mr. and Mrs. Herbert Kemp and their son, Emerson, of Lakefield, were in the village on Friday.

Mr. and Mrs. Richard Fawcett, motored to Young's Point on Sunday evening.

Mr. and Mrs. Gilbert McIlmoyle and their daughter, Edith, of Lakefield, were in the village on Friday.

Mrs. Archie Fulton, motored to Young's Point, on Sunday evening.

Miss Gladys Graham, of Lakefield, was in the village on Friday evening.

Among those who attended the dance at the Buckhorn House, on Friday evening were the following of Young's Point: Mr. and Mrs. Aubrey Wilson, Mr. and Mrs. Arthur Duggan, Mr. and Mrs. David Darling, Misses Daisy Wilson and Thelma Duggan.

Real estate in concession areas of Shanghai, China, has a small boom.

TENDERS FOR COAL, WOOD AND FUEL OIL.

SEALED TENDERS marked "Tender for Fuel....." will be received by the undersigned until 12 o'clock noon (Daylight Saving Time) on Wednesday, July 2nd, 1930, for the supply and delivery of the coal, wood and fuel oil required for the Parliament and Departmental Buildings, Osgoode Hall, Government House, Normal and Model Schools, Toronto; and the Normal Schools, at Ottawa, London, Peterborough, Hamilton, Stratford, North Bay; the School for the Blind, Brantford; the School for the Deaf, Belleville; Northern Academy, Monteith; English - French Training Schools, Sandwich, Sturgeon Falls and Fimbrun; for the twelve months ending June 30th, 1931.

Specifications, tender forms and tender envelopes may be obtained at this Department.

The lowest or any tender not necessarily accepted.

GEO. HOGARTH,
Deputy Minister of Public Works, Ontario.
Toronto, June 16th, 1930. 1d144-1946

EXPLORERS PLAN NEW EXPEDITION

Will Attempt to Reach North Pole By Means of Submarine.

SOME TIME NEXT YEAR.

PARIS, June 19. (C.P.)—Captain Sir George Hubert Wilkins, British explorer, and Lincoln Ellsworth, United States explorer who has spent much of his life in the Arctic regions to-day announced collaboration in an attempt next year to reach the North Pole by means of a submarine.

At Lensburg, Switzerland, Captain Wilkins issued a statement saying that Mr. Ellsworth, who was a joint leader with Roald Amundson on the flight of the Norge across the North Pole, will be associated with him as joint leader in the projected exploration trip to be known as the Wilkins-Ellsworth transpolar submarine expedition.

Noted Sub Staff

The statement continued: "Commander Sloan Dannehower will be master of the vessel and Dr. H. Sverdrup the chief of its scientific staff. They expect to leave New York for Spitsbergen next June, and travelling under the ice cross the North Pole so as to reach Alaska late in August.

"A definite decision as to whether Mr. Ellsworth will actually make the journey will be delayed until he returns this summer from an expedition to Labrador."

Mr. Ellsworth, arriving in Paris from Basel, enroute to the United States, confirmed Captain Wilkins' announcement and added: "Sir Hubert will stay in Switzerland until the middle of July to finish his book on his South Pole explorations. Then he will go to New York to supervise rebuilding of the submarine to be used next year."

Mr. Ellsworth will leave for the United States Saturday aboard the Mauretania and will depart from New York almost immediately on an eight-hundred-mile canoe trip to the unexplored headwaters of the St John's and Hamilton rivers in Central Labrador. Beekman Toole, a Harvard junior, will accompany him. Captain Wilkins is residing at present at the Ellsworth home at Lenzburg.

LIFFORD LINE

Mr. Walter Neals has been busy drawing gravel from Chapman's pit in preparation for the building of a silo this summer.

It was decided at the business meeting of St. Mary's church to hold the annual Lifford garden party on July 9 on Cephas Staples' lawn. Plans are being made for a local talent program and a ball game.

Miss G. Hutchison has been re-engaged as teacher at Lifford school for a third year.

Mr. Harry Neals delivered a load of hogs to Peterborough by truck on Wednesday.

The date for the Ballyduff Presbyterian church garden party has been set for June 27.

Messrs. Vertle McMullen and George Wilson have commenced work on James Neal's new barn. They have the cement wall well under way; several of the neighbors assisting with bees during the week.

BREWER
Motor Sales
BETTER USED CARS
AT
Brock Street Rink
PHONE 192-3166.

SPECIAL SALES

$695—DURANT SEDAN '29.
$645—PONTIAC '28.
$545—McLAUGHLIN COUPE '27.
$545—OLDS. COUPE '27.
$495—NASH COACH '26.
$495—ESSEX COUPE '27.
$450—CHRYSLER COUPE '28.
$425—CHRYSLER COACH '27.
$395—OVERLAND COACH '27.
$395—MAXWELL SEDAN '26.
$345—DODGE SEDAN '25.
$325—STAR COACH '26.
$345—CHEV. COACH '26.
$245—HUDSON SEDAN '26.
$145—FORD COACH.
$35—FORD COUPE.

Brewer Motor Sales
BROCK STREET RINK
EASY TERMS
Open Evenings.
A Square Deal Every Time.
Phone 192-3166.
3d-145

GENERAL
CHANGE OF TRAIN TIMES
FULL SUMMER SERVICE
In Effect JUNE 28
For full particulars consult Ticket Agents
CANADIAN NATIONAL RAILWAYS

AUTO RUNS 59 MILES ON GALLON OF GAS

Automobile engineers who worked for years in an effort to reduce gasoline consumption have found the solution in a marvelous invention that fits all cars. An actual test made by one of the engineers showed 59 miles on a gallon of gas. Thousands of car owners have already installed this new invention. They not only report amazing gas savings but are also surprised to find quicker pick up, instant starting, smoother running motors and disappearance of carbon. E. Oliver, 999-910N Third St., Milwaukee, Wisc., for a limited time is offering a free device to those who will help introduce it. He also needs men everywhere to make over $100 weekly in their own territory taking care of local business. Write him at once for free sample and big money making offer.—Adv.

Railway Time-Tables

CANADIAN PACIFIC RAILWAY
(Corrected to date)

Going East—
8.10 p.m.—Indian River, Norwood Havelock. Daily except Sunday.
11.44 a.m.—Havelock, Tweed, Kingston, Smith's Falls, Ottawa, Montreal, Quebec, Boston and New York. Ot Sunday to Havelock only.
12.40 a.m.—Havelock, Tweed, Kingston Perth, Ottawa, Smith Falls, Montreal, St. John, Boston and New York. Daily except Saturday. Sleepers Montreal and Ottawa.
1.10 a.m.—Havelock, Tweed, Perth, Smith Falls and Ottawa. Daily.
Going West—
4.55 a.m.—Myrtle, Toronto, Guelph, Goderich, Hamilton, Galt, Woodstock, St. Thomas, London, Chatham, Detroit, Chicago and New York. Daily.
5.55 a.m.—North Toronto, Agincourt, Owen Sound, Orangeville, Teeswater and Brampton. Daily except Sunday.
7.00 a.m.—Bethany, Lindsay, Orillia, Port McNichol, Midland, and intermediate points. Daily except Sunday.
7.35 a.m.—Toronto, Hamilton, Brantford, Buffalo, New York, Galt, Woodstock, London, Chatham, Detroit and intermediate points. Daily except Sunday.
3.50 p.m.—Toronto, Hamilton, Buffalo, Rochester, Boston, Woodstock, London, Windsor, Detroit, Chicago and intermediate points between Peterborough and Toronto. Makes connection with the Trans-Canada Limited for Winnipeg and Vancouver. Daily.
6.30 p.m.—Lindsay, Toronto, and intermediate points. Daily except Sunday.

CANADIAN NATIONAL TIME TABLE.
(Corrected to date)
Trains Operate Standard Time. Daily except Sunday
No. 96—7.15 a.m. for Port Hope, Oshawa, Toronto and points on main line east of Port Hope.
No. 93—8.20 a.m. for Lindsay, Orillia, Midland, Toronto, Hamilton Buffalo, London, Windsor Detroit.
No. 371—8.30 a.m. or Lakefield.
No. 698—8.35 a.m. for Hastings, Campbellford, Belleville, connecting with the International Ltd. for Kingston, Brockville and Montreal and points in Maritime provinces.
No. 100—11.45 a.m. for Hastings, Campbellford, Stirling, Belleville. Kingston and Brockville with the "Capitol City" train for Ottawa.
No. 95—12.00 noon for Port Hope Oshawa, Toronto, Buffalo, Philadelphia, New York, London, Chatham Windsor and Detroit.
No. 375—12.10 p.m. for Lakefield.
No. 95—5.15 p.m., for Lindsay, Orillia, Toronto connecting with "International Ltd." for London, Sarnia, Port Huron and Chicago also with the "National" for Winnipeg and Pacific Coast points and with No. 47 for North Bay and Cochrane.
No. 699—8.00 p.m. for Lindsay.
No. 94—8.59 p.m. for Port Hope, Cobourg, Kingston, Montreal, New York, Boston. Carries through sleeper from Peterborough to Montreal

Home toy makers of Cuba are using modernistic colorings.

BARRISTERS AND SOLICITORS

GORDON & ELLIOTT — Barristers Solicitors, Notaries, Patents and Trade Marks. Money to Loan. Telephones 219 and 2501.—Hon. G. N. Gordon, K.C., Alexander L. Elliott. Toronto Office: 410 Saturday Night Building, 73 Richmond Street West. Telephone Number Elgin 8831.

PECK, KERR & McELDERRY—Barristers, Solicitors and Notaries. Office, Water street, Peterborough. Money to Loan at the lowest current rates of interest. Telephone 1950. E. A. Peck, M.P., F. D. Kerr, K.C., V. J. McElderry, K. C.

EMMETT F. SHEEHY—Barrister and Solicitor, 397½ George Street, corner Hunter, Peterborough. Money to Loan. Phones: Office 3166, Residence 1307. 1yr,Jun2,29

R. R. HALL, K.C.—Solicitor, etc., Peterborough, Ont. Office, corner of Hunter and Water streets, over the Canadian Bank of Commerce. Trust Funds on Loan on easy terms of payment.

JAMES FORDYCE STRICKLAND—Barrister, Solicitor, Notary Public, Peterborough. Phone 191. Money to Loan. 375 Water Street.

MEDICAL

DR. C. C. CRAGG, Eye, Ear, Nose and Throat. Office: Clinic Building, corner Charlotte and Reid. Phones: Office 200. House 1018.

DR. BUCHANAN, F.R.C.S., Edinburgh, M.R.C.S., Eng., Eye, Ear, Nose and Throat Specialist, corner Water and Murray streets, Peterborough.

DR. S. Y. WALSH, PHYSICIAN AND Surgeon, 387 Reid street. Hours 2-4, 7-8.30 p.m. Sundays, by appointment. Phones: Office, 135, Residence 1014W. July 17, '30

RUBBER STAMPS

RUBBER STAMPS OF ALL KINDS. Leave you order with The Examiner. If you can't call, phone 1600. dtf-2340

HUDSON CUSTOM-BUILT SEDAN, 1927-28
This is a repossessed car and can be bought reasonable. In excellent condition. A wonderful bargain.
Can be seen at
PULKINGHORN'S USED CAR DEPOT - Charlotte St.
30d, 15

THERONOID
OF PETERBORO
Room 2 - Greene Building
181 CHARLOTTE ST.
Phone 275 - Phone 275
RADIO BROADCASTS—Monday, Wednesday and Friday at 12.30 p.m., Eastern Standard Time.
Health Talks, Old Time Music by request, and cases cited that are benefitted by the use of ELECTRO - MAGNETISM as applied by the THERONOID.
dtf.

DAVIS-THOMPSON COMPANY, LTD.
Insurance and General Agency.
433 GEORGE STREET - PHONE 40

A SAVINGS ACCOUNT
For That Boy
Start him with a Deposit Book of his own, and with a desire to SAVE. A Savings Account is more than a start towards financial independence—it is a mark of character.
Our Savings Department helps to make it easy for the boy or girl to become thrifty.
Four per cent. interest paid on deposits.
The Toronto Savings and Loan Company
OFFICE HOURS: 9 a.m. to 4 p.m. | OPEN SATURDAYS UNTIL 5 p.m.

NEILL'S
The Store of Better Values

For Better Values

See our Window Display of Mid-Summer Clearance Sale Specials

PRICES plainly marked on every pair.

R. Neill Ltd.
350-354 GEORGE STREET
Canada's Greatest Shoe Store

SANITARY ICE SUPPLY
ICE
PHONE 147
COAL WOOD & COKE

Mike Says
For clear reception of election campaign speeches and election returns, you should get a De Forest-Crosley Radio.
RADIO SALES AND SERVICE
Greene Music Building
185 Charlotte St. Phone 3575

LOCALS

MUSIC REPAIRS
Phonograph Motors Cleaned, Oiled and Repaired; Violins Repaired; Bows Repaired. The Greene Music Repair Shop, Charlotte Street. J. Morden, Manager. th, f, s

COKE
Semet-Solvay and Hamilton by-product Coke. Order now, at lowest prices. McCarthy & Johnston. Phone 96. Th-Mon.146-1604

THE CHARLESTON INN
First street north parallel Montreal - Toronto Highway, opposite C.P.R. Station. Caters for luncheons dinners and teas. Spacious rooms, hot and cold water. For reservations, phone Port Hope 398.
8d,5,7,9,11,13,17,19,21-1760

COKE PRICES ARE DOWN
Solvay coke per ton $11.50; ½ ton, $5.75; ¼, $3.00. No. 1 body hardwood and hardwood slabs for sale.—H. B. Taylor and Son, phone 209. dtf.

FOURTH FIELD BATTERY, C. A.
Battery will parade at 8 p.m. June 16th, and each Thursday and Friday nights till departure for camp. Recruits wanted. O. C. 4th Field Battery, C.A.
5d-145-1903.

PETERBOROUGH LAW ASSOCIATION
Commencing Wednesday, June 18th the law offices in the city will close at 1 p. m. on Wednesday afternoons and at 4 p. m. on the other days of the week, during June, July and August. J. W. Stevenson, secretary.
3d-144-1915

NOVELTY DANCE
Come and enjoy yourself at the novelty dance held in the Hiawatha dance hall, Friday, June 20. Cardwell's orchestra in attendance with a booth in the hall. 3d-145-3217

HUNDREDS OF CUSTOMERS
Could not be waited on Saturday. Our city customers would do justice to themselves to do the shopping in week-days if possible where we can give it more attention of choosing the becoming styles and perfect fit, so you will like it as long as it holds together.
Our stock of Dresses and Hats are the largest in the city. Call in, look it over. FLORENCE SHOPPE, opposite Woolworth's. 1d, 144, 3320

Gifts of Silver For June Brides

When in doubt as to a Gift for the Bride you can be certain that you have chosen well if your Gift be a piece of Silverware.

It is only when you see our display that you can realize the great variety there is in beautiful Silverware.

One can find so many really charming Gifts at such a small outlay.

Let us show you our new
TEA SETS, $12.50 and up.
SILVER TRAYS, 3.50 up.
ENTRE DISHES, $10.00.
CASSEROLES AND PIE PLATES, $4.50 up.
CANDLE STICKS, $2.00 pair.
SALTS & PEPPERS, $1 pair.
BREAD TRAYS, etc., etc.

Your choice will be easy from our selection.

Warne Bros.
DIAMOND HALL
Phone 880. 349 George St.

ST. PAUL'S CHURCH CHOIR.
A special practice of St. Paul's Choir will be held to-night to prepare for Masonic service on Sunday. Every member please attend.

I.O.D.E. TAG DAY
Taggers for the I.O.D.E. Tag Day, Saturday, June 21st, get their boxes at the rear entrance of Bank of Montreal, George Street, on Friday, from 2 to 3 o'clock, and Saturday after 9 a.m. 2d, 145, 1943

SONG RECITAL.
A recital will be given next Tuesday evening in the Conservatory Hall by the singers from the studio of Dorothy Allan Park. The recital will commence at 8.00 p.m. The public is invited to attend. Silver collection.
3d-145-1935.

JOHN'S TEA
Owing to the illness of Mr. J. John, the salesman may have missed calling on some customers. Phone 929 and your order will receive prompt attention.
3d, 14, 3243

KNOX CHOIR.
Rehearsal to-night at 8 o'clock. Important that all members attend.

CHOIR PRACTISE
All Saints' Choir will practise to-night at 7 .30 p.m.

CALEDONIAN CLUB.
Oval Outing postponed. Card Party to-morrow (Friday) night in W.O.W. Hall at 8.15. Members please attend.

CANADIAN GEOGRAPHICAL SOCIETY AND JOURNAL.
Become a member now. S. M. Julian, 441 Water Street. Phone 238.
2d-18,20-1938

CARD OF THANKS.
Mrs. Harry Brooks, Hunter Street, wishes to thank the Sisters of St. Joseph's Hospital, the Nurses and attending Doctor for their kindness to her; also the many friends who sent flowers, especially the Knights of Pythias and friends who made many kind enquiries.

TO-MORROW NIGHT
Pianoforte Recital by the pupils of Bessie Elcome, A.T.C.M., June 20th, 8 p.m. sharp, Conservatory Hall. Those taking part: Patricia Graham, Rosamunde Burns, Gladys Mills, Frances Bestard, Ruth Brockwell, Margaret Edmison, Loreen Wellwood, Merrill Smith, Geraldine Chapman, Dorothy E. White, Murray Gates, Ethel Mills, Dorothy Rowland, Lawrence Henry, Roy McCabe, Eleanor Brown, Muriel Ward, Doris Rogers, Jack Telford, Donald McHoull, Barbara Ackerman, William Boddy, Pearl Smith, Dorothy H. White, Marion Lang, Lenore Warne. Silver Collection.
1d, 144, 1944

WEDDING BELLS

O'NEILL—HYNES
The wedding was solemnized at 8 o'clock Tuesday morning, June 17th, at St. Peter's Cathedral, by the Rev. Father Lynch of Marguerite Ellen Reta, daughter of Mr. and Mrs. John Hynes of Smith Township to John M. O'Neill, son of Mr. and Mrs. Myles O'Neill of Bancroft, Ont.
The bride wore a lovely dress of shell pink georgette and hat to match of spider web and mohair, shell pink hose and white kid shoes and long white silk gloves. Her bouquet was of white carnations and maidenhair fern.
The bridesmaid, Miss Frances Hynes, sister of the bride, wore almond green crepe with eggshell trimmings with hat to match and grey fox fur and carried a bouquet of pink carnations and maidenhair fern.
Mr. Michael O'Neill, brother of the bridegroom, acted as best man. After the ceremony a reception was held at the home of the bride's parents, where about fifty guests were served. After which the bride and bridegroom left on the 5.15 train for a honeymoon trip.
The bride travelled in an ensemble of navy blue, with hat, hose and shoes in matching tones, and carried a blonde purse, gift of the bridegroom.
The gift of the bridegroom to the bridesmaid was a compact and to the best man a pair of gold cuff links.
The gifts to the young couple were varied and handsome. On their return they will reside on Water street.

TO BUILD CUSTOMS IN TORONTO DIED
TORONTO, Ont., June 19.—(C.P.)—The Austin car bantam model that has been made in Great Britain for many years and is now being manufactured in the United States also is entering the Canadian field with headquarters here. The Canadian Austin Car Company has informed the Toronto Industrial Commission that it intends to use their Toronto plant as soon as possible for assembling and later for manufacturing their cars.

BIRTH
LIPSETT—To Mr and Mrs. Lionel Lipsett (nee Pauline Heard) at Nicholls Hospital on Monday, June 16th, a son.

McNEELY.—To Rev. and Mrs. J. V. McNeely, at the Manse, Keene, on Tuesday, June 17th, a son, Donald Trevor.

DEATH
LIPSETT—The death occurred at Nicholls Hospital on Monday, June 16th, of the infant son of Mr. and Mrs. Lionel Lipsett.

JONES—At Omemee, Ont., on Wednesday, June 18th, at 8 o'clock p.m., Alexander Jones, in his 93rd year. Funeral Saturday at 1.30 p.m. from his residence.

Clearance Bedding Stock and Seedlings

Benches must be cleared for Chrysanthemums and Carnations.

All Seedlings in boxes, in first-class growing condition—2 boxes 25c.

Potted Stock, same reduction, while they last.

Peterboro Floral Greenhouses
436 WATER ST. PHONE 456W.
2d-145

Strawberries For Sale
Choice berries, fresh from field. 6 boxes or over delivered free. Phone orders, 2487-W or call at 50 Ware St.
6d-149-1947

FISH!
FRESH CAUGHT
RESTIGOUCHE SALMON
(BY REQUEST)
This delicious River Salmon comes highly recommended as the very finest fish food on the market. It is comparatively new to Ontario, but as many people are now asking for it we have imported a limited supply.
Order Early.
ALSO NUMEROUS OTHER LINES OF FRESH AND SALT WATER FISH.
ASTA'S
206 CHARLOTTE
Phones 2733-953.

TO-NIGHT IS NOVELTY NIGHT AT RYE'S PAVILION
NOVELTY NUMBERS AND PRIZE DANCES FEATURED BY THE
VARSITY ENTERTAINERS
(University of Toronto)
FUN FOR ALL! ALL FOR FUN!

C.G.E. Social and Athletic Club
Picnic at Cobourg
and
EXCURSION TO ROCHESTER
Saturday, June 21st, 1930
Rochester Excursion Train leaves C. N. R. Station, 7 a.m.
Tickets to Rochester and return: Adults, $2.30; Children $1.65.
Tickets Cobourg to Rochester and return: Adults, $2.00; Child. $1.00.
Train for Cobourg leaves C. N. R. Station, 8:30 a.m.
Tickets to Cobourg and return: Adults, $1.30; Children 65c.
Dancing and other forms of amusement on the boat. A complete program of sports at Cobourg
PUBLIC INVITED
3d-144-1...

STEP DANCE CONTEST TO-NIGHT AT MELODY INN
2 CASH PRIZES 2 ORCHESTRAS
Don't forget the Belmont Club's Fun Party on Friday (To-morrow Night)

THE CHILDREN'S CAMP AT JACKSON PARK
WILL OPEN SOON
To assist the Health Association in the selection and preparation of the children for the camp, the Kiwanis Club, with the co-operation of the Medical Association, will hold a
FREE CLINIC
AT THE
Canadian Legion Hall
Every MONDAY and FRIDAY Afternoon from 4 to 6 o'Clock, until the Camp opens.
All mothers who hope to send their children to the Camp must present them at the Clinic for examination.
To avoid disappointment and delay, bring them to the first Clinic on Friday of this week if possible.
2d-17,19-1908

FOR YOUR COTTAGE
Battery Radios Complete for - - - $25.00
Five only, Battery Radios. Fully equipped with tubes. New batteries, speaker and aerial. Only $25.00 each. Comprising 3, 4, and 5 tube sets, all tested. A wonderful opportunity to get one for your summer home. Call to-night and get first choice.
Heintzman Hall
Royal Bank Bldg. Phone 258

Read this MEAL TIME STORY TO THE CHILDREN
(THEN CONSIDER OUR PRICES)

The fish that swim in Northern seas,
Are caught by men with nets like these.
They take them to the canneries
And cook and can 'em, if you please.

GRAPE FRUIT
Canned in Florida from fruit ripened on the trees.
Large tins 25c Small tins 14c

CANNED CHERRIES
In heavy syrup, Harvest Brand, No. 2 tin.
20c

MASON'S COFFEE
The finest Mocha and Java blend. It suits the local waters better than any other high quality coffee.
62c

CLARK'S CHICKEN SOUP
15c

NEW CARROTS (Imported)
Large bunch, 10c

CANNED PEAS
Number 3 seive.
2 Tins 25c

MAXWELL HOUSE COFFEE
Pound Tin 59c
Half Tins 32c

ALASKA SOCKEYE SALMON
A solid dark red fish. Del-Monte pack.
Lb. Tin 38c

SPECIAL TEA BARGAIN
All teas are very low in price and we have received an Indian and a Ceylon Tea that make, when blended a wonderful drawing tea at an exceptional low price.
39c Lb.

GRANULATED SUGAR
Government Standard. Pure Cane.
10 Pounds 50c

AUSTRALIAN SEEDLESS RAISINS
2 Pounds 25c

KNOX GELATINE
22c Package

LUSHUS JELLY POWDER
3 Packages 23c

SUNLIGHT SOAP
10 Bars 49c

The Groceteria Stores
E. F. MASON
PURE FOOD

CHECK AND DOUBLE CHECK
Your needs in Groceries, Smoked and Cooked Meats, Fruits and Vegetables and bring your order to the HABOCO STORES for quality goods at low prices.

10 lb. SUGAR 50c

FRESHLY ROASTED
O.K. BRAND COFFEE lb. 39c

CREAMERY BUTTER lb. 32c
2 lb., 3-B Butter 65c
Fresh Dairy Butter, lb 29c

2 QUAKER CORN FLAKES 15c

CLARK'S BEANS Large Tin 20c

FRESH FISH For FRIDAY
Order early, Fillet of Haddie. No bone, no waste.
Lb. 23c

3 Tins Aylmer Tomato Soup 25c
Sea Pearl Crab Meat, ½ lb. tin, ... 33c
Canned Shrimp, tin .. 21c

FRESH FRUITS & VEGETABLES
Local Spinach, lb. 5c
Cucumbers .....10c and 15c
Oranges, doz. .....35c to 75c
No. 2 New Potatoes, lb. 5c
No. 1 New Potatoes, 3 lbs. ...20c
2 Bunches Carrots 21c
Watermelon, lb. 10c
2 Lbs. Cabbage 15c
Hothouse Tomatoes, lb. 29c
Field Tomatoes, lb. 15c

Picnic Supplies
Christies' 1 lb. pkg. Fancy Biscuits, 33c
Bodley's Cherry Fruit Cake — wrapped in cellophane paper, 25c
Pineapple Treats, lb. 23c
Jelly Rolls, each 15c
Sweet Pickles, bottle 23c
Stuffed Olives, bottle 19c
Cheese, lb. 25c
Bananas, doz. ..25c, 30c and 40c

This is the season for Iced Tea. Buy the best, Hayhoe's Flowerdale, lb. 75c

No. 1 Tins Australian Peaches or Apricots 19c
McCormick's Arrowroot Biscuits, lb. ... 23c
2 lbs. Ginger Snaps 25c

HABOCO STORES
MORE FOR LESS

OF course the motorist who is really wise makes use of vulcanizing — because it saves tires and saves money. The proof of the vulcanizing is in the mileage you get and in the money you save.
PETERBOROUGH'S LARGEST TIRE SERVICE

JOHNSTON
Tire, Battery and Radio Service
GEORGE AND McDONNEL
Phone 2123

"It's Confidence That Does It"
Tomatoes, 2 lbs. 25c
Dairy Butter (at George St. Store only), lb. ... 25c
Bananas, 3 lbs. 19c
Hothouse Cucumbers, 2 for 25c
Hothouse Tomatoes, lb. 30c
New Potatoes, 6 lbs. 25c
Plants, Salvia, 2 boxes 25c
Cantaloupes, large, each 15c

Eggs, No. 2 and cracked, doz. 24c
In carton, doz. 26c
Creamery Butter, lb. 31c
Pure Lard, 2 lbs. 35c
Shortening, lb. 16c
New Cheese, lb. 23c
Tomatoes, 2 tins 29c
Ham, Chicken and Tongue, 6-oz. tin 21c
Oranges, doz. ....49c and 39c
Cooking Onions, 5 lbs. 25c
Radish, Green Onions and Lettuce, 6 bunches 25c
Carrots, 2 bunches 23c
Asparagus, 2 bunches 25c
Peanut Butter, 1 pt. jar ...25c
Water Glass, 2 tins 25c

Chateau Cheese, ½-lb. pkg. 16c
Fry's Cocoa, ½-lb. tin 21c
Chili Sauce, large bottle 25c

Porter S. White Co.
Phones 1960 2360 **Groceterias** 232 GEORGE 346 CHARLOTTE

PROBABILITIES.
Moderate winds; fair to-night and Saturday, with slightly higher temperature.

The Evening Examiner

HOME EDITION

IF IT WILL HELP PETERBOROUGH AND DISTRICT, THE EXAMINER IS FOR IT.

VOL. LXIV., No. 144 — PETERBOROUGH, ONTARIO, CANADA, FRIDAY, JUNE 20, 1930 — PRICE THREE CENTS

ALBERTA and N.B. GOVERNMENTS RETURNED

Belleville Police Seize Beer Cargo

BEER IS SHIPPED FROM CARLING'S AS CANNED GOODS

Inspector Lougheed Makes Seizure in Warehouse of Graham Brothers.

CONSIGNED TO OTTAWA.

Awaiting Orders From Attorney Generals Department as to Disposition.

BELLEVILLE, Ont., June 20. (C. P.) — Eighteen thousand dollars worth of beer, seized by the local provincial police, is being guarded closely until orders for its disposition have been received from the Attorney-General's Department.

Swooping down on the Graham Cold Storage, the authorities confiscated liquor which had been unloaded from the freight cars last night. It is alleged to be the property of the Carling Breweries, of London, and was waybilled from that place as "canned goods."

Acting on inside information Inspector Wm. Lougheed, armed with a search warrant seized the cargo today. No arrests have yet been made, although action may be taken shortly. R. J. Graham and George Graham, owners of the storage could not be reached by the Canadian Press today. It was consigned to Ottawa but is alleged to have been side-tracked here. The two freight cars, after the liquor had been removed, were sealed and were shifted back to the C. N. yards. Crown Attorney Donnan and the police are awaiting word from Toronto for further orders.

ALEX WYSOCHAN IS HANGED

PRINCE ALBERT, Sask., June 20.—(CP)—Alex Wysochan, convicted murderer of Mrs. Antenna Kropa, his 25-year-old paramour, last Christmas night, expiated his crime on the gallows at Prince Albert penitentiary this morning. Wysochan walked steadily to his death. The trap was sprung a few minutes after 6 o'clock.

Atlanta Celebrates Bobby Jones' Victory

ATLANTA, Ga., June 20.—(CP) Bobby Jones' mother and father sat quietly alone at their home here today and received news of their son's latest victory, but his home town reacted noisily.

News boys were swamped by the crowds who themselves took up the boys' cries of "Bobby wins". Business was virtually suspended downtown while staid business men pounded one another on the back and talked of the great golfer, first in the heart of his city.

"Southern Cross" Flyers to Try the Atlantic

KINGSFORD SMITHE AND HIS CREW PREPARE TO FLY OVER ATLANTIC

The "Southern Cross", famous Australian plane, which has already conquered the Pacific Ocean is waiting at Curragh, County Kildare, Ireland, for favorable weather for the take-off to the American Continent. Above is the crew who will pilot the plane across the vast ocean under the leadership of Capt. Kingsford-Smith. The crew is as follows, left to right: Capt. Saul, navigator; Capt. Kingsford-Smith; E. Van Dyk, relief pilot, and W. S. Sunnage, wireless operator.

VESSEL ASHORE IN ST. LAWRENCE

S. S. Quebec Has 150 Passengers on Board—Not in Danger.

DAMAGE IS SLIGHT.

QUEBEC, Que., June 20.—(C.P.)—The S. S. Quebec of the Canada Steamship Lines, which went ashore in a dense fog yesterday, just as the ship was about to enter the Saguenay river, was still held fast today, according to reports to the owners of the vessel, the Canada Steamship Company. The S. S. Saguenay of the same line and the salvage ship Lord Strathcona were standing by, but so far were unable to draw close to the stranded vessel owing to the thickness of the fog. The Quebec was on her way to Chicoutimi from Quebec City when she grounded.

The Quebec has on board about one hundred passengers.

The Canada Steamship Lines offices here were in constant touch with the serious damage was done to the hull of the vessel, for at the time she went aground she was proceeding at a very slow speed on account of the fog.

Premier Returned

HON. J. B. M. BAXTER,
Conservative premier of New Brunswick, whose party was returned to power at yesterday's provincial election. Although the New Brunswick Conservatives lost six seats to the Liberals they will have a majority of 13 in the new legislature.

KIWANIS CLUBS SPEND $150,000 ON UNDERPRIVILEGED CHILDREN

Hugh Murray Addresses the Peterborough Kiwanis Club at Weekly Luncheon.

FRED MOORE PRESENT.

Something of the great work being done among under-privileged boys in Canada and the United States was told to the local Kiwanis Club at its noon luncheon to-day by Hugh Murray, formerly of London and now of Ottawa. Mr. Murray was one of the first to see the need of some work among under-privileged boys and he was in a large part instrumental in getting the Kiwanis Clubs in Ontario to begin this social work. Since then, Kiwanis International has taken up the cause of the under-privileged and it has expanded until it has become one of the most important features of Kiwanis endeavor.

This year in Ontario, Quebec and the Maritimes the Kiwanis Clubs comprising the district will spend $150,000 on under-privileged boys. He related many sympathetic stories of boys who had been helped into the path of a decent life by the efforts of Kiwanians and in the schools maintained by Kiwanis Clubs.

Fred Moore, lieutenant governor of the Kiwanis Central Ontario District, also spoke, emphasizing the slogan of Kiwanis, "We Build."

Everything is arranged for the big Kiwanis Rochester Excursion next Wednesday, reported Al. Sharpe. Music for dancing will be supplied on the boat by Rick Roberts and his Melody Men.

Tom Mark was booster of the day and the prize winners were: Albert Barton, John Meyers and Ivan Allen.

Kills Hubby; Sends for Police

MONTREAL, Que., June 20. (C.P.)—"Send the police—I have just killed by husband" was the message telephoned in a feminine voice, to police headquarters here last night. A name and street number were given. Police called at the home of Emile Ponlot, well-to-do Belgian merchant and found him dead on his bed-room floor, shot through the abdomen. Mrs. Ponlot was held at police headquarters as a material witness.

INQUEST IS ADJOURNED

MONTREAL, Que., June 20.—(CP)—The inquest into the death of Emile Ponlot 41-year-old Belgian merchant, who police claim was shot by his wife following an alleged domestic quarrel, was postponed by Coroner Prince today until tomorrow. The shooting took place last night. The woman is being held as material witnes.

TRAWLER GROUNDS.

SALEM, Mass, June 20 (C.P.).—The trawler Lexington grounded on the rocks of Baker's Island, five miles off this port, in a dense fog at high tide about 6 a.m. (E.D.T.) to-day. Her crew of 18 men were taken off by coastguard patrol boats 156 and 157 out of Base 7, Gloucester.

HON. W. H. PRICE DENIES CHARGES MADE BY CHURCH

Attorney-General Not Interested in Northwest Toronto Nomination.

NEVER INTERFERED.

Somebody Has Obviously Loaded Mr. Church Says Col. Price.

TORONTO, Ont., June 20 (C.P.).—Hon. W. H. Price, Attorney-General, to-day denied the charge of T. L. Church, K.C., M.P., that he had attempted to overthrow Mr. Church in his candidature for the Conservative nomination in North-West Toronto.

"I have not interfered in any way or asked anybody to support either Mr. Church or John R. MacNicol in that riding," said Col. Price. "Neither do I propose to do so. Messrs. Church and MacNicol are going up for the nomination. They both can't get the nomination. The whole party is interested in trying to avoid friction and double candidates in ridings."

Church Has Been Loaded.

"Somebody has obviously loaded Mr. Church up with the idea that I am opposed to him getting the riding," went on Col. Price. "This is not a fact, and it is very unfortunate that he should have stated it."

As to Mr. Church's charge that the Attorney-General had asked ten employers to lay off employees because they have favored Mr. Church, Col. Price said, "This is an absolute falsehood."

Col. Price also denied Mr. Church's charge that the latter's stand on the Beauharnois power development had brought disfavor.

LADIES DISCUSS PRICE OF BREAD

Members of Local Council of Women Maintain Price is Too High.

PASS RESOLUTION.

At the closing meeting for this season of the Local Council of Women, held yesterday afternoon in the green room of the Young Women's Christian Association, a discussion on the price of bread took place.

Several of the ladies taking part maintained that the present price of wheat did not justify the prices asked for bread locally and the society passed a resolution asking the milling companies to do everything possible to bring about a reduction, asserting that Peterborough was high-priced in this commodity, as compared to other centres. The ladies also asked that bread be wrapped.

Mrs. C. H. Edwards, the president, read the report given by Dr. Jessie Birnie with regard to work done by the Maternal Welfare Committee of the Well Babies' Clinic, and Mrs. J. Mills also outlined the work of the Clinic. It was decided to request similar donations to those given in the past by the affiliated societies, to carry on this work.

Mrs. G. A. Helson, convenor of the Household Economics committee, reported on her work.

Mrs. Edwards spoke of the plenitude of flowers at the present season and during the summer months, and asked the members to remember the cenotaph in Confederation Square, and lay flowers on it as they passed by.

A resolution of condolence will be sent to the National President, Mrs. J. A. Wilson, on the death of her mother.

Mrs. H. E. Dunford, convenor of the Sewing committee for the Girl Guides, reported that every member was now in uniform. Some material left over was given to Mrs. Mills for use in her work.

CONSERVATIVE CHIEFTAIN PLEASED WITH N. B. RESULT

SASKATOON, Sask., June 20. — (By Thomas Green, Canadian Press Staff Correspondent.) — Hon. R. B. Bennett was highly pleased with the success of the government of Premier J. B. M. Baxter in the New Brunswick Provincial Election on Thursday.

"The victory of Premier Baxter," the Dominion Conservative leader declared here last night, "was expected, although the Liberals considered that the result would be very close. The wave of Conservatism that is sweeping through Canada will find a stronger expression in New Brunswick on July 28 than it did to-day.

"The progressive measures and sound administration of the Baxter administration, together with the increasing resentment against the Federal Liberal policies, are responsible for the result."

CANADA NEEDS BETTER MARKET IN OLD COUNTRY

Conditions Would Improve Rapidly on Increased Sale of Wheat.

KING IN QUEBEC CITY.

Liberal Leader Reviews Three Possible Conservative Remedies For Unemployment Relief.

QUEBEC, Que., June 20 (C.P.). — Opening his campaign tour of Eastern Canada here last night, Hon. W. L. Mackenzie King addressed a great outdoor gathering from a raised platform in historic St. Peter's market place. Premier King prefaced his remarks with a greeting in the French language.

Premier King and his party left immediately after the meeting for Moncton, N.B., where a meeting is scheduled for to-night.

The Prime Minister dealt with unemployment, taking the position that the Government of which he is the leader is determined to rid Canada of this problem and will bend every energy to the work. He declared the view that the budget, with its provisions for encouraging Empire trade, will have the effect of increasing Canada's business, and this will result in decreasing unemployment. If Canada could improve her market in Great Britain and sell her wheat, conditions in this country would improve rapidly. The condition was a world condition and Canada's position was much better than that of many other countries.

Not Considered Remedy

Of Hon. R. B. Bennett, leader of the Conservative party, Premier King said the only remedy Mr. Bennett had proposed for unemployment conditions was the summoning of a special session of parliament immediately after the general election. This, Mr. King declared, was not a remedy at all. Such action could be of value only if there was some "definite and well considered proposal" to submit to the special session, declared the Prime Minister, "and if he has such a scheme in mind he certainly did

(Turn to Page 3, please)

ROTARY CAR WON BY A. McKENZIE

No Ticket Was Found to Have Correct Number of Miles On It.

WINNER HAD 1841 3-10.

"Is that Andrew McKenzie? President of the Rotary Club speaking. Do you remember your estimate on the Rotary Pontiac car? 1841 3-10 correct! You will drive the car after this; you hold the winning number." The foregoing was the conversation held over the telephone last evening from the offices of the Peterborough Public Utilities Commission, immediately after the judges had completed the task of sorting through the thousands of tickets on which estimates of the car's mileage were made, and which varied from blank tickets up to one containing the absurd estimate of 3,000,590. A very frequently occurring estimate was 1313.

Ross L. Dobbin, president of the local branch of the Rotary, besides offering his congratulations to the winner requested his presence at the club luncheon to be held at the Empress Hotel on Monday noon. Andy Brown who sold the car to the club at below cost price, in aid of funds for the Rotary work among crippled children, will call for Mr. McKenzie at noon and will present the car to him, so that he may drive in state to the hotel.

In conversation with an Examiner representative, the winner of the automobile, who resides at 544 Bolivar street, said that he only had one estimate on the car. He has just returned to the city after an absence of some weeks and bought his ticket on Tuesday afternoon. He is chief inspector of the Canadian General Electric Company, a firm by whom he has been employed for the past thirty-four years.

His ticket number 1923 plainly shows an erasure of the first figure which has been replaced by a figure one. Asked what figure he had there in the first place Mr. McKenzie stated that it was a two. "By some lucky chance," he said 'I altered it

(Turn to Page 5, Please)

Policy Endorsed

HON. JOHN E. BROWNLEE.
U.F.A. premier of Alberta, whose party was returned yesterday. The U.F.A. party has been in office in Alberta for the past nine years, and although the majority will not be as great as in the previous legislature the government need never be in danger.

BENNETT WARNS PREMIER TO KEEP CAMPAIGN CLEAN

No Truck or Trade Remarks of Mackenzie King at Brantford is Scored.

FIVE Cent Speech.

Decries Attempt to Bring Question of Treatment of Returned Men Into Politics.

SASKATOON, Sask., June 19. — (By Thomas Green, Canadian Press Staff Correspondent). — In ringing and emphatic terms, Hon. R. B. Bennett from the heart of the prairies here last night sharply warned Premier King to keep the election campaign "clean and straight" upon the issue before the Canadian electorate.

"I am compelled" the Conservative chieftain exclaimed, "to refer to a statement made by Mr. MacKenzie King in his Brantford speech. I would much rather have ignored it. The statement is this: 'In the reciprocity campaign of 1911 the cry of the Tory party was no truck or trade with the Yankees, this year it has become dangerously near being "no truck or trade with Britain."

What Does He Mean?

"I sincerely regret that Mr. Mackenzie King considers it wise and proper to say what he has. What does he mean by these words? Surely he cannot undehstand their import if he has any knowledge of the political history of this country. Surely he does not realize where this statement is leading him and his party. What desperate gambler's folly prompted it. I warn him here and now to keep this campaign clean and straight upon the issue. There is only one before the people. It is this: Which as between the policies of the Liberal and Conservative parties, is the one best for Canada and Canadians. If he raises any other issue he does so at his own peril. He is now fully warned. In fairness to his country and in his own interest—not in mine—he should give careful heed to the warning."

He had not, Mr. Bennett declared, referred previously in the campaign, to the now famous 'five cent piece' statement of the Prime Minister in the House of Commons, in the unemployment debate.

Another Apology.

"But Mr. Mackenzie King Tuesday night at Peterborough," he proceeded, "offered still another apology for what you call his 'five cent speech.' Why doesn't he stop it? We have all heard many times what he wants to say. Why doesn't he stand up and admit frankly he was wrong. Then some of you perhaps

(Turn to Page 8. Please)

SALOON IS BOMBED.

BARISAL, Bengal, India, June 20 (C.P.).—Four home-made bombs were thrown into a saloon in the Malchit' bazaar, wrecked saloon and furniture and injuring a bartender.

The bombing occurred on Tuesday, but censorship withheld the news until to-day.

Seven civil disobedience volunteers who were picketing liquor shops in the vicinity were arrested.

Voters Endorse Two Provincial Governments

Premier Brownlee and His Forces in Alberta Given a New Mandate.

LIBERALS MAKE GAINS.

Two Ministers, One a Woman, Are Having Close Run.

By Gill Purcell, Canadian Press Staff Correspondent

CALGARY, Alta., June 20. —John Edward Brownlee 46-year-old lawyer from down in Ontario, today holds a brand new five-year contract as leader of Alberta's high-powered farmer government. Probably with a decreased majority, but still with a strong grip on the whip-hand, The United Farmers of Alberta party will guide the province's destinies for a third term.

From northern outposts, returning officers bore ballott-boxes through the night to compiling points, proportional representation experts toiled into the dawn in Calgary and Edmonton, six-seat ridings, setting quotas and transferring surpluses; in some half dozen rural ridings election officials must transfer votes to definitely label the winner.

Hold 39 Seats

Today, as counting neared completion, it appeared that the government would hold 39 seats in a house of 63 members, as compared with 43 in an assembly of 60 before dissolution. Liberals promised to annex ten seats, three better than before and Conservatives five, to swell their representation by one. Labor members, who numbered six in the last assembly, hoped hardly for better than five.

Independents had the best chance at three of the four remaining seats.

Standing of elected members is as follows:

United Farmers of Alberta	35
Liberals	7
Conservatives	4
Labor	3
Independent	3
Undecided	11
Total	63

Premier Brownlee, who succeeded Hon Herbert Greenfield as Farmer leader five years ago, deems the representation granted his government sufficient to handle adequately administration of new-gained natural resources and other problems of the coming term.

(Turn to Page 8, Please)

Baxter Loses His Seat in New Brunswick to Liberal Opponents.

STANDING IS 31 TO 17.

Former Speaker, Minister and Opposition Leader Are Defeated.

ST. JOHN, N.B., June 20. (C.P.)—Entrusted again for five years, with the administration of the legislative affairs of New Brunswick, Dr. J. B. M. Baxter returns to Fredericton for next session with 31 followers out of a total of 48 seats. The Opposition party, which was led through the fray by Wendell P. Jones of Woodstock, another experienced parliamentarian recently returned to public life, won 17 seats.

Six of these were straight gains, four in Northumberland county and 2 in Alberta, they entailed the defeat of the speaker of the legislature, Hon. J. Leonard O'Brien and Hon. Lewis Smith, Minister of Agriculture. Among the casualties on the Opposition side was Mr. Jones himself, who was out-voted in his own constituency.

Protest is Answered

Premier Baxter, in a statement, said the protest of some people against the Government Liquor Control Legislation had been effectively answered. He considered the return of 31 of his candidates a definite mandate to proceed with his program of policies.

Hon. Mr. Jones deferred his statement until all returns were checked.

The New Brunswick campaign was short but strenuous. Inaugurated less than a month ago, speakers and advertising campaign began immediately. Newspaper space and radio schedules were utilised as auxiliary to platform routine. The importation of Ontario women speakers was a part of the battle. Mrs. Howard Falls, vice-president of the Ontario Conservative Association, supported the Government on the Liquor Control question, and Mrs. Wright, Dominion president of the W.C.T.U., also from Upper Canada, opposed it.

The usual last-hour flourish of sensational sayings and happenings marked the battle. Capital was made out of everything possible and the result was one of the largest vote in

(Turn to page 3, please).

FINANCE COMMITTEE GRANTS $800 TO PETERBORO EXHIBITION BOARD

Segrave's Speed Set At 98.7 Miles Per Hour

LONDON, June 20.—(CP)—The International Motor union today officially confirmed the speed attained by the late Major Sir Henry Segrave at Lake Windermere, just before a fatal accident cost his life, as the world's unlimited water record.

The speed confirmed was 98.7 nautical miles an hour, or 98.7 miles an hour.

TOWNS BEATEN IN THEIR APPEAL

Municipalities in Unorganized Districts Must Pay For Indigent Patients.

FINANCIAL BURDEN.

TORONTO, Ont., June 20.—(C.P.)—The cost of maintenance of indigent patients in a Sanatoria Falls upon the municipalities in unorganized districts, ruled second divisional court at Osgoode hall today in passing judgement on the appeal against the decision of Justice Middleton, who ruled that the town of Bracebridge was not liable for a claim of $1,171 put in by the National Sanitorium Association for the maintenance of an indigent. The effects of today's judgment are far-reaching. Over $40,000 is outstanding for similar claims in Ontario. Sudbury, Timmins, Cochrane, Fort Frances, and the township of Teck are affected by the judgment. It is said that immediately following the ruling by Justice Middleton, payment for indigent maintenance was stopped. The towns complain that because of the location of a sanatorium in certai ndistricts people in ill-health would migrate there and impose an extra financial burden upon the community.

Further Grants Are Made For Township Roads and Bridges By County Council.

SALARIES INCREASED.

Further provisions for bridge repairs and road construction were made by the Committee on Roads and Bridges of the Peterborough County Council when it convened again to-day.

The sum of $300 was granted to Galway Township for work on Clark's bridge, Mahoney's bridge and Reid's bridge. For repairs to bridges in Chandos and Anstruther $200 was granted. A committee composed of Warden Hawthorne and County Councillors Humphries, Sanderson and Tedford was appointed to look after the building of the Norwood bridge and the repairs to the Westwood Bridge.

$300 for Otonabee

On a motion by Reeve John Clark and Reeve Vernal Windsor, $300 was granted to the township of Otonabee for improvement of the 13th line leading from Bensfort Bridge. Chandos township was granted $300 for improvement work on the Wellington, Clydesdale and Glen Alda roads in the township.

The matter of assistance to Smith township in repairing the Seventh Line bridge was held over to the November session of the council. A request for assistance in the repairs to the Emmismore bridge over Donnaghue's Bay was also held over for consideration.

Salaries Increased

The salaries of Assistant Turnkey Stanley Johnston and Jail Matron Mrs. Stanley Johnston of the County Jail, who were appointed at the January session of the Council, were fixed at $700 and $300 by the Finance Committee. The committee raised the salary of T. D. Johnston, county jailer, from $900 a year to $1,000 and the salary of Turnkey Robert Rae from $700 to $800 a year.

Considerable discussion took place before the committee passed a motion covering the grants to the Fall fairs in the county. The Peterborough Exhibition was given $800, Norwood Fair, $300; Lakefield Fair, $200;

(Turn to page 5 please.)

PERCY CAMPBELL TELLS HIS STORY OF THE COLLISION

24 Year Old Truck Driver is Unable to Throw Much Light on Fatal Crash.

CAR ON WRONG SIDE.

Both Men Were Apparently Dead When Campbell Freed Himself From Cab.

"I can't tell you much about what happened; it all came so sudden." stated Percy Campbell, 24 year old driver of the McGlashan Company's transport, as he tried to tell The Examiner his story of the collision on the Port Hope highway yesterday noon, which had resulted in instant death to two Toronto men.

The young man's face was still a chalky white, speaking more plainly than words his reaction to the horrors of the fatal crash. There were three small cuts on his face and the middle finger of his right hand. He complained of a pain in his chest, but otherwise he was uninjured.

"I was coming along toward Peterborough on my right side of the road," he began. "I think I was travelling somewhere between 20 and 25 an hour.

Travelling Fairly Fast.

"I saw the car coming toward me. It seemed to be coming at a fairly high rate of speed. I wouldn't like to say just how fast, that's hard to judge.

"Just as it drew near me, it angled sharply across the road on to my side. I pulled my wheel over quickly, going to the left. I tried to go around them so as to miss them."

There was a pause and Campbell reached for a cigarette. "What about the crash?" he was asked. "I can't tell you much about that," was the low reply.

"No, I was conscious all the time. I climbed out of the cab. The two men were lying on the road near the ditch. One rolled over and I went over to him, lifting him up a little. I said 'Are you all right, Mac.' He didn't answer. There was nothing I could do. The other one never moved. He was dead."

Campbell said he has been driving cars since he was eighteen and had never had an accident before. He has worked for McGlashan's, off and on, for two years and lives with the McGlashan family at Dunbarton, a suburb of Toronto, but his family reside at Bewdley.

Only Witness.

The truck driver is the only witness to the fatality. The police investigations have not disclosed anyone else who actually saw the crash.

G. L. Carruthers, a traveller, with his home at 236 Indian Road, Toronto, came upon the scene from the south while the dust from the collision still hung in the air, but he could throw no light on how the accident occurred.

Noted Jail Breaker Is At Large Again

BERLIN, Germany, June 20.—(A.P.)—Herbert Sandowski, notorious crook who has made a recor dof escaping from prisons, escaped for the second time to-day from Tegel prison here where he was serving a three and one half years sentence for inciting a prison rebellion pending extradition to the United States.

TWO ARRESTED FOR SHOOTING

Mysterious Shooting of Two Young Boys at Stouffville Cleared Up By Police.

DRIVING COWS AT TIME.

STOUFFVILLE, Ont., June 20. —(C.P.)—The mysterious shooting of Jack and Robert Radford last night has been solved to-day with the arrest of William Ryan and Samuel O'Hara on charges of wounding. The arrest of a third man is expected.

The young brothers were wounded while driving their father's cows to water in Whitchurch Township. According to their story a motor-truck overtook them on the road, and, because of the delay caused when the cows took their time about getting off the road, the occupants of the car opened fire on the youths and bovines alike. Jack, aged nine, was shot in the hand and leg, while Robert was hit on the wrist. As a result of the wounds, Jack will have two fingers amputated.

Canada and Cuba Agree To Treaty On Postal Service

HAVANA, June 20. (C.P.)—After three years of negotiation Cuba and Canada have arrived at an agreement upon a parcel post treaty, and the document will be signed in a short time.

The principal point of difference which delayed the two governments in a parcel post treaty has been the insistence of Cuba that manufactured tobacco shall be admitted for shipment into Canada. The dominion yielded this point, the state department said.

STEAMERS ARE ASHORE.

QUEBEC, Que., June 20 (C.P.). — Two steamers went ashore in a thick fog yesterday in the St. Lawrence River, below Quebec. The Canada Steamship Line's passenger steamer Quebec was ashore 40 miles from Murray Bay, with 160 passengers aboard, and the collier Adra was stranded at Matane, 200 miles below Quebec.

TOWNS WILL APPEAL VALUATION IF PASSED BY COUNTIES COUNCIL

Recommended as Equalized Assessment By Committee at Cobourg.

DISCUSSION ENDS.

(By a Staff Reporter.)

COBOURG, June 20.—The valuation of the taxable property in Durham and Northumberland as appraised by the commission composed of Col. T. J. Johnston, Peterborough, George Thompson of Cobourg, and R. J. Rowe of Clarke township, was adopted yesterday by the Equalizatzion committee as the equalized assessment for 1930 upon which the counties council levies its rates upon the constituent municipalities this year.

This action was followed by intimations from urban members that the towns would appeal to the County Judge within the next twenty days, the statutory time for signifyng their dissent, if any.

The committee's progress Thursday afternoon was merely a deferred climax to the protracted debates of the first two days. The representatives of the towns and villages returned to the committee after Wednesday's recess with no material criticism of the valuation, and even without an amendment that might lighten the blow that was aiming at them.

The valuators had prepared an illustrative statement indicating the county taxes on the minor municipalities bases on approximately last year's rate and also on 60 per cent. of the new valuation. It indicated fairly closely the general effect in taxes of the work of the valuators, but did not alter the attitude of the committee as a whole, and especially the rural representation.

Deputy Reeve B. S. Dickenson, of Hope township, moved, seconded by Deputy-reeve C. H. Curtis of Percy township, that the new valuation be adopted as the equalized assessment for 1930.

Three hands were raised in opposition by Deputy-reeve Rehder of Bowmanville, J. N. Stone, Campbellford, and W. B. Pratt, of Cobourg.

Valuators' Examples.

The counties rate in 1929 was slightly more than 11¾ mills. In their comparative estimates, merely illustrating the prospective difference in taxes this year, the valuators chose the round rate of 12 mills.

The total valuation of Cobourg, exclusive of income and business assessments was $4,229,200 and 60 per cent of that is $2,537,520. At the 12-mill rate the tax on this latter assessment would be $34,450, and Cobourg's actual taxes paid to the Counties last year was $18,966. The increase, therefore, would be $15,484; and as Cobourg has already struck its rate for this year, its representatives contend that they have no way of providing for this additional demand.

These estimates have no actual effect or application. They are merely examples indicating the new tax trend. This year's levy will be decided to-day, when the 1930 rate is struck. However, some of the other comparative figures may be quoted:

Campbellford—1929 taxes to Counties, $9,449; estimate for this year, $13,779.

Hastings—$2,266 last year; $3,033 this year, an increase of $767 or about 2¾ mills.

Millbrook—$2,348 last year; estimated taxes this year, $2,664.

Decrease for Township

Cavan Township—$22,852 last year; $19,278 this year, a decrease.

Manvers Township—$17,049 last year; $13,847 this year.

Seymour Township—$19,084 last year; $17,975 this year.

Percy Township—$14,514 last year; $13,907 this year.

South Monaghan—$9,068 last year; $6,566 this year.

Port Hope—$16,214 last year; $25,847 this year.

Bowmanville—$13,824 last year; $22,043 this year.

Darlington Township—$32,280 last year; $26,006 this year.

Alnwick Township—$4,712 last year; $5,616 this year; an increase.

Hamilton Township—$25,647 last year; $26,267 this year.

Cramahe—$14,206 last year; $14,109 this year.

Warden's Explanation

Suggesting the probable explanation of the equalized assessment that

(Continued on Page 3)

COUNTY COUNCIL WILL RE-BUILD NORWOOD BRIDGE

Young's Point Bridge Will Undergo Extensive Repairs This Summer.

COST WILL BE $1,700.

Reply is Made to Warden's Address Which Was Delivered at Opening of Council.

An extensive program of bridge repairing and construction to be carried out in the County this year was outlined by the Committee on Roads and Bridges of the County Council yesterday afternoon. A new structure will be built to replace the Norwood bridge which is a tributary to the Ouse river, the Young's Point bridge will undergo extensive repairs and lesser repairs will be made on the Belmont bridge, the Sandy Creek bridge and the Westwood bridge. The council of the united counties of Northumberland and Durham will be approached with a view to carrying out extensive repairs to the Bensfort bridge jointly and possibly also the Wallace's Point Bridge.

The cost of the repairs to the Young's Point bridge was roughly estimated as $1,700. No estimate was mentioned in regard to the cost of the new Norwood bridge which will be a comparatively small structure. One hundred dollars was granted for the repairs to the Belmont bridge and also $100 for the Sandy Creek bridge.

The present Norwood bridge is in generally dangerous condition with sinking piers and a poor covering, it was reported by members of the Committee. New floor beams and flooring will be placed on the Westwood structure.

Re-Inforce Pier.

County Engineer A. W. Connor presented technical reports on the Bensfort and Young's Point bridges Among other recommendations with regard to the Young's Point bridge he advised the re-inforcement of the corner pier which has sagged. A committee composed of Messrs. Coons, Leahy, Hawthorne, Tedford and Fitzgerald was appointed to supervise the repairs to this bridge.

The same committee will meet a committee from the United Counties Council to arrange for work on the Bensfort structure. The committee will inspect the Wallace's Point bridge.

A sub-committee which carried out the bridge inspections reported that authorization had been given for necessary repairs to the Deer Bay Creek in Harvey.

John McIntosh, chairman of a committee appointed to consider the warden's address on Monday, made a report which, in part, was as follows:

"We recognize the fact that steps should be taken to prevent deficits in our finances occurring at the end of the year but, as has been pointed out by the Warden, additional expenses are now imposed upon the County Council which the council is compelled by law to provide but the amounts of which are not definitely fixed and are beyond the power of the Council to accurately estimate.

Economic Value

"We endorse the Warden's remarks with reference to the improvements of the county and suburban highways. Such improvements are expensive but have a substantial economic value and add very materially to the comfort and pleasure

(Turn to Page 8, please)

HARBORS BILL IS READY.

WASHINGTON, June 20 (C.P.). — The last big obstacle was swept from the path of the Rivers and Harbors Bill through the Senate yesterday by the adoption of an amendment to limit the amount of water diverted from Lake Michigan for the Illinois waterway project.

The Senate voted 45 to 21 for the amendment. The measure carries authorizations estimated at $120,000,000 for the next three years

MOTHER OF 11 IS DEEPLY GRATEFUL

"I'm the mother of 11 children and always enjoyed splendid health up to two years ago. Then my strength

MRS. T. J. BASTON.

and energy began to leave me, my appetite became poor and I suffered with indigestion and with sharp pains in my side. My sleep was restless from nervousness and a sluggish liver kept me habitually constipated. Since taking four bottles of Sargon I eat with a hearty appetite without a trace of indigestion, the pains in my side are gone and my gain in strength and energy are remarkable. My nerves have steadied, I sleep good, have gained 5 pounds and feel grand!

"Sargon Pills had a wonderful effect on my liver and my constipation has been entirely overcome."—Mrs. T. J. Baston, Goodwood, Ont.

Sargon may be obtained in Peterborough at Bond's Drug Store.

CANADIAN BRANDED BEEF

For the first time in the history of the Canadian beef trade the housewife can go to the retail butcher, buy a roast of beef and know exactly what she gets. There are two grades of branded beef "red" and "blue." The "red" brand product is only the very choicest quality of beef, known to the trade as "choice." The "blue" brand is known to the trade as "good" quality beef. Stamping is done by a non-injurious vegetable dye which is prepared especially for the purpose in the chemical laboratory at the Dominion Experimental Farm from a formula approved by Government health authorities.

ORANGE LODGES ATTEND SERVIGE

Members From Lakefield, Havelock, Hastings and Lakehurst Take Part in Service.

YOUNG'S POINT, June 20.—(Examiner Correspondence.)—On Sunday evening, June 15th, a special service was held in St. Aidan's (Anglican) church, Young's Point, when members of I.O.L. Beresford No. 122, L.O.B.A. Northern Lights No. 831 and the Juvenile Orange Lodge of Lakefield attended divine service. There were also visiting Orangemen from Havelock, Hastings and Lakehurst.

The church was crowded to overflowing and a crowd of about 200 remained outside unable to secure seats in the church. The Orangemen met at James Reed's residence and led by the Lakefield band, marched to the church in full regalia, where they occupied the nave and chancel. During the service Miss Winnifred Payne contributed two solos, "My Task" and "Abide With Us." Miss Daisy Wilson acted as organist in a very capable manner.

Rev. R. T. C. Dwelly, B.A., B.D., welcomed the lodges to the church and based his sermon on the text. I Peter, II-15, "Being free men, use not your liberty for a cloak of maliciousness. Honour all men, love the brotherhood, fear God, honour the King." Freedom or liberty is the touchstone of Orangeism and the Orange Order emphasized freedom along three definite lines.

First, the open Bible. All men have free access to the Holy Scriptures and one restriction only, namely, that the interpretation of the Bible must be founded upon truth, which is an external virtue. The greatness of the British Empire is due largely to the open Bible.

2nd. Loyalty. All Orangemen are pledged to be loyal to the throne and empire. The British race and empire are worthy of our just pride and should demand loyalty of the finest type on the part of all citizens.

3rd. Religion. All men have the inherent right of worshipping God as they thing fit. No man should be persecuted because of his religious belief alone.

The three plans in the Orange platform are worth fighting for and our continued prayer should be that Orangeism should remain true to these lofty ideas.

FOR SUCCESS
IN DECORATING THE HOME

most people recommend Moore's Paints, Muresco for walls and ceilings, and other beautifying accessories as standing in the highest quality class. Remember, the cheapest is often expensive in the long run. We are featuring this week-end:

MURESCO, 5-Lb. Pkg., 65c

IN BULK—WHITE 12c LB., COLORED 15c LB.

MOORE'S PAINTS—Outside and Inside

Gal. $4.70, ½ Gal. $2.50, Qt. $1.40, Pt. 75c

FOR THE VERANDAH

Gal. $4.90, ½ Gal. $2.60, Qt. $1.50, Pt. 80c

COLEMAN BROTHERS

445 GEORGE 4 Doors North of Brock PHONE 617

M. J. HOLMAN IS CHOSEN LIBERAL CANDIDATE FOR DURHAM COUNTY

Nominated on Second Ballot at Recent Convention Held In Orono.

SOCIETY REORGANIZED

MILLBROOK, June 20—(Examiner Correspondence).— M. J. Holman, Reeve of Clarke Township, was chosen as the Liberal standard-bearer in the present election campaign, at a meeting of the Durham County Liberal Association held recently in the Town Hall, Orono. W. J. Bragg M.P.P., acted as chairman for the gathering.

Three candidates were nominated: Thomas Holgate of Bowmanville, John Baker of Darlington, and M. J. Holman, the latter being the choice of the convention on the second ballot.

The meeting was somewhat slimly attended owing to the lateness of the hour when notice of the gathering was sent out. W. C. MacGregor, K.C., of Toronto, was the chief speaker, emphasizing the Dunning budget, the benefits of the old age pension scheme, and Empire preference as the three main issues before the electors in the present election contest.

W. A. Meadows, of Port Hope, was elected president of the Durham Liberal Association, and E. S. Senkler, of Bowmanville, secretary.

In accepting the nomination Reeve Holman said he believed Durham County has been represented in the Federal House too long by a Conservative, and he was ready to fight to a finish for Liberal principles, and to win the Riding for the party which he represents.

BLOOD OF 24 GIVEN.

BUTTE, Mont., (U.P.)—One of the most sensational and dramatic medical cases in Montana's history drew to a happy close the other day when J. E. Thompson, Billings salesman, boarded a train en route to his childhood home in Iowa. While he hovered on the brink of death for months, 24 men and women—most of whom had never laid eyes on him before, gave 12 quarts of blood in transfusions.

Canada's Finest
Seiberling All-Treads

Seiberling All-Tread Tires are setting up new Canadian Sales Records solely because the public realize their many unusual and superior longer-life features.

Tougher, closer knit, more resilient, due to the exclusive Seiberling "Affinite" process.

More and better fabric—thicker and tougher tread.

Sidewall protecting bars to prevent curb scraping, chafing stone bruise.

Rubber cushions inside for maximum riding comfort.

COST LESS BECAUSE THEY LAST LONGER

Come in. We have your size.

J. J. DUFFUS
LIMITED

Willys-Overland Distributors
PETERBOROUGH

Cor. Charlotte and Water

serve

Kellogg's Corn Flakes for breakfast tomorrow. With cool milk or cream. Fine for you. So easy to digest they don't "heat" the body. Nothing better for the kiddies' evening meal. And just try a bowl of Kellogg's for a warm-day lunch. Crisp, delicious—you'll feel better the whole afternoon!

Kellogg's
CORN FLAKES

More than 12,000,000 people delight in Kellogg's Corn Flakes every day. Kellogg's are especially inviting in summer. They furnish energy, and really help you feel cool.

Serve Kellogg's and milk as a wholesome dessert for the children. Great with fruits or sweetened with honey. And when you're hungry late at night, slip back to the kitchen and try a bowl of Kellogg's.

Oven-fresh in the red-and-green package with the patented inner sealed waxtite wrapper. Sold by all grocers. Served by hotels, restaurants, cafeterias. On dining cars. Made by Kellogg in London, Ontario.

THREE HUNDRED PEOPLE TAKE PART IN FARMERS' PICNIC

Annual Affair at Wallace's Point Held Under Auspices of Cavan and South Monaghan Club.

GOOD SPORTS' PROGRAM.

(Examiner Correspondence)

MILLBROOK, June 20.—In spite of most unfavorable weather conditions, between two and three hundred people gathered at Wallace Point, Otonabee River, on Thursday June 19, for the fifteenth annual picnic, under the auspices of the Cavan and South Monaghan Farmers' Club.

Contrary to the custom of previous years, no speakers were engaged for the gathering this season, a good sports' program being the attraction offered though this had to be very considerably curtailed owing to the steady downpour of rain throughout practically the whole afternoon.

Getting thoroughly soaked had apparently no dampening effect upon the enthusiasm of the girls' soft ball teams from the Sixth Line, Otonabee, and from Frazerville, who staged a snappy game that kept the onlookers (dry and c omfortable in their cars, most of them) on tiptoe with interest and excitement during the whole seven innings.

The score stood pretty even throughout the game and at the end of the fifth innings was a tie, 13-13 ending in a victory for the Sixth Line players, with a final 20-14. The lineup was:

Sixth Line—M. Donaldson, p; M. Hall c; V. Elliott 1b; A. Munro, 2b; M. Renwick, 3b; H. Weir, ss; I. Laws, rf; D. Elliott, lf; H. Donaldson, cf.

Frazerville—B. Wood, p; M. Whittington; O. Carr, 1b; M. Moncrief, 2b; M. Wood, 3b; R. Holden, ss; P. Carl, rf; E. Perren, lf; E. McElroy, cf.

Umpires—Wood, plate; Hall, bases.

Sport Events Postponed

At the close of the game each team was presented with a four-pound box of chocolates— a prize well deserved for their grit in sticking to the game with the rain pouring down during almost the whole time of play. Incidentally the girls furnished the only item of the sports' program that could be carried out, for though the players arrived for the baseball competition between Keene and Bailleboro, the rain still falling, the wet condition of the ground, and the early closing in of the evening left little opportunity to put the game through. The races advertised had t obe left out for a like reason.

Cars had to be utilized for the picnic tea, and though the new tables which Mrs. Cardwell has recently had erected were in readiness, it was impossible to make use of them; nor the usual happy groups to be found seated about the tea cloths spread here and there on the greensward throughout the grounds while baskets were opened and the contents thoroughly enjoyed.

A dance in the palivion, with the Concrief-Cardwell orchestra furnishing music, and the admission fixed at ten cents per dance, drew a good attendance of the young folk, and completed the day's program. Harold Dawson is president of the Cavan and South Monaghan U.F.O. and J. C. McRoberts secretary treasurer.

Cardwells had their booth open on the grounds. Mr. Cardwell was home from Toronto, and as usual the host and hostess, did everything possible to plan for the convenience and enjoyment of their picnic guests.

OBITUARY

HIRAM McKEE

APSLEY, June 20. (Examiner Correspondence). —The death occurred on Sunday morning of a highly respected resident of Chandos township, Hiram Ezra McKee at the age of 76 years. After an illness of nearly three months, Mr. McKee moved into this township about twelve years ago and ran a steam threshing machine, doing most of the threshing throughout the country between Burleigh and Coe Hill until the advent of the tractor two or three years ago. By reason of his occupation he was widely known and thought very highly of.

The funeral, which was largely attended, was held at St. Paul's Church, Lasswade, on Tuesday morning, interment being made in the churchyard. The Rev. C. A. G. Spence officiated.

He is survived by one son, Ward of Niagara by a former marriage and his widow. The pall bearers were George Mace, J. Reynolds, Robert Steen, W. Johnston, Ambrose Dingman, Archie Whitemore.

MRS. LUINDA ATKINSON.

CAMPBELLFORD, June 20. (By Examiner Staff Correspondent.)—The funeral of Mrs. Luinda Atkinson, was held from the family residence, lot 2 of the 7th concession of Seymour, on Wednesday afternoon, to Christ Church, where the burial service was read, conducted by the Rev. N. Clark Wallace. The pall bearers were: Thos. Locke, Wm. Atkinson, James Boyle, L. A. Denike, A. C. Connor and John Gay, and the flower carriers were: William Spencer, Harry Denike, William Licke and C. F. Kellogg.

Mrs. Atkinson died on June 16th, aged 78 years, after a long illness. She was born on April 22nd, 1852, in the township of Seymour, where she has lived all her life. The last of a family of ten, children of the late William Dunlo and Mary Ann Hall. She married William Atkinson, in 1878. He pre-deceased her three years ago.

Surviving is one son, Harry D. Atkinson, of Campbellford.

Interment was made in Christ Church Cemetery.

VOTERS ENDORSE

(Continued from page one.)

the history of the province. In some constituencies from one to two thousand more people exercised their franchise than in 1925 when the Baxter party assumed power.

There were four mayor in the fight—White of Saint John; Clark, of Fredericton; Cockburn, of St. Stephen, and Pirie, of Grand Falls. White and Cockburn, for the government, and Pirie for the opposition, were elected. It was announced this morning that the government candidates in Madawaska were listed among those who lost their deposit.

RESIGNATIONS ACCEPTED

CAIRO, Egypt, June 19 (C.P.) — King Fuad to-day accepted the resignation of Nahas Pasha's Cabinet.

The authorities announced that they would disperse by force if necessary demonstrations in any part of the country. Ismael Sidky Pasha has been summoned to the palace to consult with the King concerning formation of another ministry.

TOWNS WILL APPEAL VALUATION IF PASSED BY COUNTIES COUNCIL

(Continued from page one.)

has obtained for many years with only slight revisions, Warden Nelson said that the last equalization was made by Judge Benson, who had cut Cobourg's equalized assessment in two because he believed the local assessments were considerably higher than the local assessments of the townships. This opinion applied at that time to all the urban municipalities, but the present revaluation had shown that there was not a considerable difference between the local assessments in the urban and rural municipalities.

Warden Nelson added that he was the only member who had succeeded in effecting any increase in the urban equalized assessments since Judge Benson's decision.

Mrs. Macdonald's Protest

A Cobourg protest to the closing and sale of a section of the lakeshore road west of the town to Miss E. W. Tracey of California who has a summer home on the property once owned by the Hon. Sidney Smith who was once host to the late King Edward VII when, as Prince of Wales, he visited Cobourg and laid the corner stone of the court house.

Miss Tracey had applied to the township of Hamilton township, whose council was in favor of selling the road for $500.

Mrs. E. M. Macdonald, reeve of Cobourg, protested against the closing of the road to the public because of its historic associations and also in the prospect that it may some day be needed for a new highway along the lake front.

The debate on this question took up most of the morning session, and ended with a motion to traverse the matter to the December sessions.

"I am sure that if Col. MacNachtan were here you would hear from him in no uncertain terms; or if his son, our present clerk could speak at this meeting. I know he would endorse this appeal I am making," said Mrs. Macdonald.

"Along this lakeshore road the United Empire Loyalists toiled as they came from Brighton and the Bay of Quinte after leaving the country which had forced such a heavy sacrifice upon them. Generations of Cobourg people walked that road which may now fall into the hands of a descendant of those who helped to inflict suffering on our ancestors who had to leave the United States. It would then be owned by an alien who for two short months a year is kind enough to come to us. If this sale is anuthorized the historic road will be shut out from access to British citizens."

Mrs. Macdonald asked the council at least to postpone action until the December sessions in order that an effort might be made to raise $500 to buy the road and present it to the county. She said she was certain that the Historic Preservation Society, instituted by the federal government, would assume this historic road.

Mrs. Macdonald said she would pay the township the interest which they might lose during the six months and also guaranteed to provide the $500 which Miss Tracey offered to Hamilton township.

Harry Maguire of the Cobourg council supported Mrs. Macdonald's petition. The beach in that section had been impaired by the removal of hundreds of thousands of tons of gravel by the Warren Paving Company, the town of Cobourg and others.

Reeve Bygott of Campbellford said: "We, as a new country, have not yet learned to value historical spots as older countries have done. Other provinces are taking these matters in hand and are having historic places marked for posterity. Hamilton township is assured that it will be taken off their hands."

Major Bygott supported the suggestion that action be deferred for six months to give Mrs. Macdonald time to arrange for the assumption of the road.

Reeve T. A. Davidson of Hamilton argued that the township had advertised the proposed sale for eight weeks in local papers and no public objection had been raised.

HOME TOWNERS

Tidbits, Interesting and Humorous CAMPBELLFORD

Church services this week are featured by two anniversaries, which will no doubt draw large congregations. At. Andrew's Presbyterian Church will celebrate its ninetieth birthday with two large services. The special preacher for the occasion will be the Rev. Lloyd Morrow, M.A., D.D., of Knox College, Toronto. Special music will be rendered by the choir under the direction of Wm. A. Newcourt, A.L.C.M., the soloists being Mrs. C. J. Windrim, Mrs. F. DeCarrol and Miss Helen McDonald. Mr. Newcourt will also feature special music on the organ.

At St. John's United Church, anniversary services will also be held. In the morning the guest preacher will be the Rev. Dr. T. Albert Moore, General Secretary of the United Church of Canada. At evening worship the Rev. Dr. Peter Bryce, General Secretary of the Mission and Maintenance Fund will occupy the pulpit. Special music will also be featured at both services under the direction of Albert Hazel, organist and choir master. This program will include duets, quartettes and organ numbers. Those taking part are: Mr. A. Hazel, G. W. Luch, W. Henson, H. Donald, and J. Jones The lady singers are: Miss E. Meiklejohn, Mrs. J. Smith and Mr. J. Jones.

At Christ Church (Anglican), morning and evening services will be at the usual hour, with a celebration of the Holy Communion at 8 a.m. The preacher for the day will be the Rector, Rev. N. Clark Wallace. At the Baptist Church the Rev. L. M. Smith will preach at both services. Week night services include the prayer meeting at St. Andrew's Church on Wednesday at 7.45 and prayer service at the Baptist Church on Thursday, at 8 p.m.

The report from the grading station for the past week was 19 lots of cheese, with a total of 782 boxes as compared with last year for the same period, which numbered 933 boxes.

Mr. Jabez McCulloch has returned to his home here after a three months stay in the hospital, at Toronto. He is very much improved in health.

Mr. W. A. Newcourt, organist of St. Andrew's Church is staging a piano and organ recital in the church next Tuesday, when he will present two of his Toronto Conservatory examination candidates, Miss Mary McGregor, organ, and Miss Rena Thompson, piano. The recital will also be interjected with vocal numbers, and three organ renditions by Mr. Newcourt.

Mr. Althouse, expert Permanent Waver, makes his third visit to LaVogue Beauty Parlors, Front Street, on June 24th. For appointments, phone Mrs. Atwood, No. 447.

Next Thursday, June 26th, the annual picnic of St. John's United Church will be held on the church grounds in the evening. The special features of this event are a play, "Do You Remember?" and the Band of the Northumberland Regiment.

Mrs. Ronald McPherson, Garry Street, have had as her guest, her sister, Mrs. Archie Dorman, and Mr. Dorman, of Detroit, Mich.

The Misses Lolo and Iona MacPherson and Mr. and Mrs. Dorman, are visiting for a few days at Renfrew.

Miss Irene Stephens is spending the summer holidays at Bigwin Inn, Muskoka.

Mrs. Edward Scarlett has returned from Cookston, where she spent the last two months with her daughter, Mrs. William Downey.

CANADA NEEDS BETTER MARKET

not make any attempt to reveal it during the last session of parliament."

Mr. King said he could discover only three specific remedies the Conservative party had prepared to offer the Canadian people in the matter of unemployment.

"One is an all-around increase in the tariff, in imitation of an American policy which has not prevented the unemployment problem in the United States, said Mr. King.

The second remedy which might be proposed, Mr. King Observed, was "the immigration policy of General MoRae, Mr. Bennett's chief lieutenant in the present campaign, which would involve this country in the expenditure of $300,000,000 in order to bring out 300,000 immigrants to Western Canada.

Unemployment Relief.

"The only other policy Mr. Bennett may have in mind is admittedly not a remedy but an ineffective palliative for the problem, namely, contributions from the Dominion Treasury to the provinces for the purpose of unemployment relief." This would not require a special session of Parliament but could be done by Governor-General's warrant, if necessary. A special session would cost the country $2,000,000 "without a guarantee of any more practicable remedy for unemployment that emerged from the discussion of the last session," declared Mr. King.

FROST HURTS APPLES

SEYMOUR, Ind. (UP) — Heavy frost and below freezing temperatures have dimmed prospects for a bumper apple crop in this vicinity. Gardeners believe strawberries and most early vegetables have been killed. Tomato plants were injured badly, but can be replanted, delaying the crop, however.

"I got back all my PEP and WEIGHT in no time by taking Tanlac"

CATTLE, GRAIN, PRODUCE

DAIRY PRODUCE

Cream., past., No. 1	27	27¼
do. seconds	26	26¾

Above prices for goods delivered, Toronto.

Quotations, to retail trade:

Cream., past., No. 1	32	..
do. seconds	30	..
Cheese—		
Old, large	27	28
do. twins	28	29
New, large	18¼	..
do. twins	18½	..
Churning Cream— F.O.B. country points:		
Special	28	29
No. 1	27	28
No. 2	24	25
Dairy butter—		
Table prints, per lb		24c
Cooking, per lb.		20c

HAY AND STRAW

Wholesale dealers in hay and straw are quoting to shippers the following prices:

No. 2 tim. baled, ton	$14.00
No. 3 tim. baled, ton	12.00
Wheat straw, baled, ton	11.00
Oat straw, baled, ton.	11.00

SUGAR

Wholesale prices of Canadian refined sugar to the retail trade, Toronto delivery, are as follows:

Granulated:

Atlantic, 100-lb. bags	$5.16
Redpath, Acadia, 100-lb. bags	5.16
St. Lawrence	
No. 1 yellow, 100-lb. bags	4.96
No. 2 yellow, 100-lb. bags	4.86
No. 3 yellow, 100-lb. bags	4.76
Dice, 50-lb. lots	6.50
Dice, 25-lb. lots	6.76
Icing, 50-lb. lots	5.96

WOOLS

Ontario and eastern unwashed fleece wools are quoted as follows, delivered, Toronto:

Wool, unwashed, flat rate, free of rejects, per lb. 12c-13c

do. rejects, per lb. 7c- 8c

POULTRY.

	Alive	Dressed
Fatted hens—		
Over 5lbs. each	24	00
Over 4 to 5 lbs. each	21	00
Over 3½ to 4 lbs. each.	19	00
Under 3½ lbs. each	17	00
Spring broilers—		
Over 2½ to 3 lbs each	30	00
Over 2 to 2½ lbs each	24	00
Old roosters, over 5 lbs. ea.	15	00
Over 4 to 5 lbs. each	12	00

HIDES AND WOOL

City hides, green, 8c; bulls and brands, 4c; country hides, green, 7c; do. cured, 7½c to 8c; Toronto city calf, green, 10c; country calf, green, 7c; country calf, cured, 9½c to 10c; city veal kip, 8c; country veal kip, 7c; do cured 7½ to 8c; country grasser 4 to 5c; horsehides No. 1, $2.50; No. 2, $1.75; No. 3, $1.25; horsehair, 30c pound; tallow, solid bbls., No. 1, 5½c; cakes, 6½c to 7c; sheepskins, according to condition of pelts and wool, 25c to 75c.

POTATOES

Local dealers in carlot potatoes are quoted for delivery on track, Toronto, the following prices: New Brunswick, bags, $2.20; bulk, $2.10; Prince Edward Island Cobblers, $2.10; Mountain, $2.35; Ontario bags, $1.75.

CARROTS

Calif., "5 doz." per case $4.75

MISSISSIPPI CABBAGE

Large cases $4.75

CELERY

Florida, 3's, 4's per case $6.00

California, ¾ case, 3's, per case 7.50

WATERMELONS

Large size, each $1.25 to $1.50

CALIFORNIA Sunkist VALENCIAS

Extra. "Pet Brand"	Fancy
126's, per box	8.00
150's per box	8.25
170's per box	8.25
200's per box	8.25
216's per box	8.25
250's per box	8.25
288's, per box	8.25
344's per box	8.00

LEMONS

800's, per box $6.75

EGGS

Dealers are quoting country shippers for ungraded eggs, delivered, cases returned:

Fresh extras	28c
do. firsts	26c
do. seconds	23c

Quotations to retail trade:

Fresh extras, in cartons	35c
do. extras, loose	33c
do. firsts, loose	31c
do. seconds, loose	28c

CALIFORNIA CANTALOUPES

Jumbo, 36's, per case	$4.25
do 45's, per case	4.50
Flats, per case	1.85

CANADIAN AND IMPORTED VEGETABLES

Radish, per doz.	25c
Green onions, per doz.	30c and 35c
Green peppers, per doz.	85c
Parsley, per doz.	75c
Spinach, per bushel	50c
Asparagus, per bskt.	$1.50 to $2.00
Rhubarb, "out-door," per doz	30c
Wax Beans, per hamper	$3.50
Hot House Cukes, per basket	2.00
Beets, per doz.	30c-40c
Head Lettuce, 2 doz., per case	$1.00
Texas Onions, yellow, per case	2.50
Wax, per case	2.75
Onions, Egyptian, per sack	$3.50
Potatoes, per bag	$2.10-$2.35
Tomatoes, hot house, per lb.	20c-25c

HONEY DEW MELONS

9's and 12's, per case $4.00

CAROLINA POTATOES

1's, per bbl	$7.50
2's, per bbl	5.25

TEXAS TOMATOES

Per lug $2.75

B.C. HOTHOUSE TOMATOES

20 lb. crates, per crate $5.50

CALIFORNIA HEAD LETTUCE

Iceberg, 5 doz., per case $5.50

CUBAN PINEAPPLES

18's, 24's, 30's, per case $3.25

STRAWBERRIES

Canadian strawbrs., pts.	7½ 15c
do. qts.	20 25c

TORONTO LIVESTOCK

There were 17 cattle, 37 calves, 47 hogs, no sheep or lambs at the opening of the Union stock yards yesterday morning. Cattle left over from yesterday numbered some 800 head. Buyers showed no interest in the offering, and no sales were made up to 11 o'clock. Prospects are that most of the stale cattle will be held over at the close of the week. Wednesday's closing prices on killers were $1.25 a cwt. down from last week's close. Best butcher cattle sold at 8 to 8¾ cents and good cows from 6 to 6¾ cents. Prices of store cattle dairy cows were down sharply in the week's dull trading.

Calves in yesterday's light offering sold from 4 to 7 cents a pound. The decline in price on all grades for the week amounted to nearly $2.00 a cwt.

No sheep or lamb were offered today. Prices on lambs advanced 50 cents for the week. Choice spring lambs closed firm yesterday at 13½ cents a pound. Sheep were slow and lost value in the week's trading.

Hog prices to-day are steady at the week's decline of 50 cents a cwt. Bacons are selling at 11¼ cents f.o.b. and 12¼ cents w.o.c.

Quotations:

Heavy beef steers	$8.75	$9.50
Butcher steers, choice	9.00	9.50
do fair to good	8.25	8.75
do. common	7.00	8.00
Butcher, heifers, choice	8.75	9.75
do. fair to good	8.00	8.50
do common	7.00	7.75
Butcher cows, good to choice	7.00	7.25
do. medium	5.50	6.50
Canners and cutters	2.00	4.50
Butcher bulls, good to choice	6.50	7 00
do. medium	6.00	6.25
do. bologna	5.00	5.50
Baby beef	9.00	10 50
Feeders, good	7.00	7.50
Stockers, good	6.50	7.00
Calves, good to choice.	9.00	10.00
do. medium	7 75	9.00
do. common	5.00	7.50
Milkers	60.00	80.00
Springers	70.00	90.03
Lambs, choice	13 00	13.50
do. yearlings	7.00	8.00
Sheep, good	4.50	5.50
Hogs, bacon, w.o.c.	12 25	....

WINNIPEG GRAIN

WINNIPEG, June 20.— Unsteady but always higher than Wednesday's close, the Winnipeg wheat market recorded fractional gains yesterday. All three future months were ½c higher after touching earlier in the day points nearly 2c in advance.

Liverpool's strength brought about a rise at the opening, and reported damage by wind and outworms to wheat lands in Saskatchewan and Alberta added to the bull tinge.

Cash wheat trade was dull, spreads being about ½c to ¾c better, and coarse grains were without feature.

Futures— Wheat—	High.	Low.	Close
July	1.02½	1.01¾	1.01½
Oct.	1.06⅝	1.04¼	1.04⅛
Dec.	1.07⅝	1.06⅛	1.06½

CHICAGO GRAIN.

CHICAGO, June 20. — Reassuring statements credited to Chairman Legge of the Federal Farm Board had a notable steadying effect on wheat values yesterday. He was quoted as announcing to Kansas growers that wheat holdings of Government sponsored organizations will not come into the market to compete with other sellers so long as prices remain at the present low level. Less favorable French and Italian crop reports tended also to give encouragement to wheat buyers.

Closing quotations on wheat were firm at the same as Wednesday's finish to 3-8c. higher. Corn closed 1-8c to 7-8c up, oats 3-8c to 5-8c advance, and provisions varying from 7c decline to a rise of 10c.

Corn and Oats Display Strength.

Corn and oats developed strength on account of better cash demand for corn and as a result of a let-up in liquidating sales on the part of holders of future delivery corn contracts.

Provisions averaged higher with grain, notwithstanding a break in hog values.

Futures— Wheat—	High.	Low.	Close.
July	.97	.95⅝	.96⅛
Sept.	100¼	.98⅝	.99⅝
Dec.	1.04⅞	1.03⅝	1.04⅛

BUFFALO LIVESTOCK

EAST BUFFALO, N.Y., June 20.—(C.P.).—Hogs, 1,100; holdovers 300; active unevenly 5-15 higher; pigs steady; desirable 160-240 lbs. 10.40 10.50; load of 260 lbs. butchers 10.25; 120-lbs. 10.00-10.25; pigs mostly 10.00; packing cows 25 higher at 8.25-8.75.

Cattle 300; very little activity; cows about steady; few 6.50-7.00; most cutter grades 3.50-5.50; calves 150; good to choice vealers 50 lower at 11.50-12.00; plainer grades steady to weak; bulk 8.50-10.50.

Sheep 600; slow, steady to weak; good to choice lambs scarce; few lots 12.00-12.50; medium 10.00-11.00; common 7.50-8.50; fat ewes, 3.00-3.50.

MONTREAL PRODUCE

MONTREAL, June 20.— The trade in cash grain today was dull, but values showed little change. Prices of all lines of millfeed were reduced $2 per ton.

The dairy and product markets were active and generally firm. Old potatoes continued to sell at $1.80 to $2 per 100 pounds, in bulk, in carlots here. No. 1 new quality were offered at $8 per 160-pound barrel.

The butter market ruled steady under a fair demand. Receipts were 532 boxes.

Cheese was steady. Receipts were 3,36 boxes. The demand for eggs was fair and values were unchanged. Receipts were 2,013 cases.

TORONTO PRODUCE.

TORONTO, June 20. — Prices for Canadian fruits yesterday were quite steady, and included apples, strawberries, cherries and gooseberries. Local dealers were able to get 7½c to 15c for pints and 15c to 20c for quarts on strawberries, though as previously stated, some poor berries only brought 6c per pint. Receipts yesterday of strawberries were not very heavy, and the quality was not so good as previously, but these points were evidently due to the unfavorable weather. Better quality and more of it, was prophesied for Friday. Cherries, mostly sour, were commanding a fair sale at 75c to $1 per six quart basket. Gooseberries looked real good at $1.25 to $1.50 per six quart basket.

Apple Grading.

It might not do any harm to say a little about apples here—Spies—and the reason for the great range in prices per barrel. Prices have been from $4.50 to $9 per barrel of Spies for some time, and many shippers have wondered why they did not get the top price that they knew others received for high class fruit. It is all in the "pack." Some shippers have not been content to just grade No. 1 and No. 2, but they grade No. 1 large and No. 1 small, and the same with No. 2. They mark these grades so that the commission man knows the size as well as the grade, and the uniformity is so good that dealers, retailers, etc., are willing to pay extra.

Vegetables.

And now about Canadian vegetables. Cabbage though not plentiful, has been arriving in all shapes and sizes of boxes or cases locally and it has been difficult to quote an exact price per case, but by the dozen $1 is just about right, and shippers can figure on that basis. Green peas were not quite so good yesterday, and there was a lower bottom to the spread, prices being from 50c to 75c for six quarts and 75c to $1 for 11 quarts, a drop in the latter price of 25c. Dealers have almost become tired of looking at lettuce, head or leaf. It has been a burden on the market lately, and yesterday prices shrunk 15c on head lettuce and 10c on the leaf product. Head lettuce was offered at 25c to 60c a hamper, and leaf lettuce was from 10c to 15c. Some dealers were able to get a little better price for asparagus and the price range was $1 to $2 per 11 quarts. Tomatoes—hothouse—were still 15c to 20c a pound; spinach, 30c to 50c, onions, $2.75 to $3 a sack; parsley, 75c to $1 for 11 quarts; beets, 30c to 40c per dozen bunches and radishes, 20c to 25c a dozen.

Robt. Fair & Co. Ltd.

Sharp Price Decline on This List of Week-End Offerings

New Summer Frocks

For women and misses. Cool voiles and muslins, krashines and printed silks and georgettes, reppe and piques. Types for every occasion. Jacket frocks, bolero effects, pleats, flares, bows and other smart style features. Women's sizes, 34 to 44; misses', 14 to 20. Ranging in price from ..... **$3.25 to $16.95**

Cool Summer Frocks

In flowered voiles and polka dot dimities. A varied assortment of styles with frills, flares, pleats and bolero effects. Sleeveless and with short sleeves. Sizes 14 to 20. Priced from ..... **$1.10 to $1.95**

Knitted Suits

For business, sports and street wear. Fine Botany wool or wool and rayon weaves. Two and three-piece styles, in a wonderful range of colors. Priced from **$6.95 to $21.50**

All-Wool Bathing Suits, in a large range of the season's most popular colors, such as navy, black, Lucerne, hunter's green, scarlet and buttercup. Sizes for misses, women and children, and extra sizes for the larger women. Prices range from **$1.10 to $5.25**

Dimity Bloomers, in a wide range of light shades, elastic at waist and knees. Small, medium and large sizes. Priced, pair **35c**

Gingham House Frocks, slip-over style, kimona sleeves, pockets and self ties. 34 and 36 sizes only. Saturday Sale price, each **50c**

For You Who Make Your Own Dresses

Several Remnants in Printed Silk Crepe, lengths from 1½ yards to 3 yards. This season's material. Actual value, $2.50 to $3.00. Saturday Special Sale price, yard **$1.00**

"Fruit of the Loom Fabrics." Prints that are really new and smart for Summer frocks or coats, in a wide range of shades and patterns, 36 inches wide. Priced at, yard **35c and 40c**

Our Famous "Duchess" Satin. Saturday Sale price, yard **$1.00**

Ginghams. A nice selection of Ginghams and Chambray in a great variety of colors, 32 inches wide. Per yard **20c to 35c**

Rayons, printed designs in spots, floral patterns and checks, in several different shades. Per yard **89c**

Suggested Needs in Accessories

Pure Silk Hose, in such shades as hoggar, rose nude, suntan, naive, almora, mistery, light or dark gunmetal. They have the seamless foot. Special price, pair **$1.00**

Ladies' Pure Silk Gloves, double tipped, long length, in mastic, pongee, navy, white or black. Priced at, pair. **$1.50 and $1.59**

Children's Socks and Sockees, in many colors as rose, blue, sand, pink and white, with fancy colored tops. . . **50c**

Children's Cotton Hose, in sand or white shades. Sizes 4½ to 10. Special price, pair **25c**

Ladies' Cotton Knit Bloomers, in extra outsize. Colors: white, pink, peach and mauve. Priced at, pair **69c**

Children's White Knitted Training Pants, cool and cumfy for the warm weather. Pair **55c**

Good Stock of Ladies' Pink Brocaded Brassieres, good width, in all sizes. Each **39c**

Ladies' and Maids' Pink Wash Satin Girdles, with four hose supports. Just the thing for sports wear. Each **$1.00**

Study This List of Staples

English Colored Bath Towelling, for roller or hand towels, in good heavy quality. Regular selling price, 25c yard. Saturday Sale price, per yard ... **18c**

Wabasso Cotton Pillow Cases, hemmed ready for use, in a good fine quality, free from dressing. Sizes 42 and 44 inches wide. Actual value, 45c and 49c each. Sale price, each **39c**

Wabasso Cotton Sheeting, pure white bleach. A strong, good wearing quality. Regularly sold at 59c yard. Special price for Saturday, yard **49c**

Kiddie Cloth, full 36 inches wide, in medium blue. A cloth that will wash and wear perfectly. Just a few short pieces left, to be sold on Saturday while they last at, yard **25c**

Flannelette Blankets, in a good generous size, white or grey with pink or blue borders, in first quality. Regularly at $2.25. Sale price, pair ... **$1.89**

English Sheeting, 72 inches wide, one of Ryland's best qualities. Here is your chance to get the best quality at a very low price, per yard **65c**

English Motor Rugs, in pure wool reversible Scotch plaids, with fringed ends. Medium up to the largest size. Priced at .... **$2.95, $4.95, $6.59 and $10.00**

English Oxford Shirtings, in light, medium and dark stripes. Standard width and good quality. Our regular 35c quality on sale at, yard **25c**

EAST EMILY

The members of St. James' Anglican Church, East Emily, will hold their annual Strawberry Social on the church grounds on Friday evening, July 27th.

The program will be a play entitled "It Happened In June" given by the young people of St. John's Anglican Church, Peterborough.

Miss Elva Magee and friend, of Toronto, were guests of her cousin, Miss Mildred Magee, on Sunday.

Mrs. L. B. Jones, was a visitor to Peterborough, on Tuesday.

Miss Lottie Bray, with friends from Port Hope, motored to Niagara Falls, last Saturday.

Miss Doris Parker, spent the week end the guest of Mr. and Mrs. W. H. Jones, of Nestleton.

The members of St. John's Anglican Church, will hold their annual Strawberry Social on the grounds on Wednesday evening, July 25th.

The symphony orchestra of Peterborough, will be in attendance.

The Ladies Guild met at Mrs. Fred Magee's on Tuesday afternoon and quilted the Autograph quilt, which they are to draw the ticket for the night of the Strawberry Social.

The annual birthday party of the Women's Missionary Society of Lakevale Presbyterian church, was held at the home of Mrs. Elwood Deyell, on Thursday afternoon. Nearly all the members being present and also a number of visiting ladies were there also.

The afternoon was very pleasantly spent. Dainty refreshments were served at the close of the afternoon.

Mr. and Mrs. John Borden, of Cavanville, spent Sunday, the guests of Mr. and Mrs. Walter Magee.

Quite a number of people from East Emily attended the Rotary Street Fair in Peterborough, on Wednesday night.

Mr. and Mrs. G. L. Newman and little son, of Manitoba, spent this week the guests of Mr. and Mrs. Geo. Newman, of East Emily.

Mr. and Mrs. Fred Faulkner and children, spent Sunday visiting with friends at Bewdley.

Mrs. Mike and children, have returded home to Hamilton, after visiting with her mother in East Emily.

Bowling Results.

HASTINGS

E. Radford	L. Scriver
H. Wilson	R. Chapman
K. Kennedy	Rev. Thompson
L. Rivard	Geo. Lynch
Skip. 18	Skip. 8
S. Scriver	J. Flemming
W. Scriver	G. Herrington
M. J. Baker	R. Johnson
C. Jones	H. Dodd
Skip. 15	Skip. 14
B. Lemoire	F. Richardson
N. Scriver	F. Runnels
H. Dodd	A. Wilson
J. McCarthy	D. Campbell
Skip. 11	Skip. 11
H. Edwards	E. Radford
D. Ellis	L. Kelley
T. Huycke	M. Baker
C. Doughty	C. Jones
Skip. 11	Skip. 9

The Examiner

The Examiner is a member of the Audit Bureau of Circulation.

The Daily Examiner, published every lawful evening by The Peterborough Examiner, Limited. Office: 416 George Street. $6.00 per year, delivered in City; out-of-town subscribers, by mail, $4.60 a year.

The Weekly Examiner, published every Thursday. Subscription price, $1.50 a year.

U.S. REPRESENTATIVES

Special U.S. Representatives—W. H. Stockwell, The People's Gas Building, Chicago, Ill.

New York—Chas. F. Miller, 225 Fifth Avenue.

Advertising Rates on Application.

E. M. GLOVER, Managing Director.

PHONES—Editorial 1601; Business Office 1600. Private Branch Exchange to All Departments.

FRIDAY, JUNE 20, 1930

THE PENSIONS QUESTION.

Warden Hawthorne announced to the County Council yesterday that because of the old age pensions system the number of inmates in the House of Refuge is lessening.

The assistance received by the old people in the form of pensions makes it possible for them to avoid entering the House of Refuge, a condition that should perhaps have been taken into consideration when the question of asking to be relieved of any part of the cost of pensions was to the fore.

It will probably be pointed out by the Government that the present system by which the municipalities pay a portion of the cost is balanced by the lesser number of inmates in county houses of refuge, and that the municipalities have the advantage of controlling the local administration of the Pensions Act.

This advantage, as The Examiner has already suggested, is one of considerable importance.

A board appointed by the municipality and familiar with local people and conditions is likely to give a more economical and just administration of pensions than a board selected by the Government.

HELP THE BLIND.

Local chapters of the Daughters of the Empire are combining their forces to stage a tag day on Saturday on behalf of the Canadian National Institute for the Blind.

This is an object that should commend itself to the generosity of every citizen.

There are 7,000 sightless people in Canada, many of whom are dependent upon others for support.

It is to aid them as well as to carry on an extensive campaign for the prevention of blindness that the Canadian National Institute for the Blind exists, and in the carrying out of these aims the organization should have the cordial assistance of the public generally.

Saturday's tag day will give the people of Peterborough a chance to do their share in making the lot of the sightless citizens of Canada more pleasant and in aiding in a drive that may save other Canadians from a similar affliction.

The Daughters of the Empire are contributing the services of their organization to the campaign because they recognize that the call is a very urgent one and that the work carried on by the Institute is in every way worthy of assistance.

The Examiner is confident that Peterborough's response to-morrow will be a generous one, in keeping with the merit of the appeal.

THEY SPEAK TOO LONG.

A contemporary remarks that the political leaders will have to be built like battleships to withstand the strain of the heavy speech-making programs which custom dictates at election time.

It is undoubtedly true that the task of travelling from one end of the Dominion to the other and making one or two speeches every day is an exhaustive task.

But the leaders in the present election have themselves to blame if the strain proves too great.

In the opinion of a good many people, they both are guilty of speaking at too great a length and of attempting to cover too large a field of subjects in one speech.

It is estimated that Mr. King used 20,000 words in his Brantford address, and that he surpassed that mark here on Tuesday when he achieved what is believed to be the long distance record so far as speeches from the huslings are concerned.

Mr. Bennett spoke at great length, too, in his Winnipeg effort, and both leaders are in this respect putting an unnecessary burden upon themselves.

If they would endeavor to discuss one main issue in each speech and boil the thing down to sixty or seventy-five minutes, it would be easier on themselves and would have more effect upon their audiences.

TWO MORE TRAGIC EXAMPLES.

Once again two shocking motor tragedies, one at our very door, emphasize the necessity for safer, saner driving on the highways and streets of this Province.

The accident near Springville, which cost two lives, is difficult to explain.

It will probably never be known what caused the sudden swerve of the passenger car into the path of the transport truck.

Only the driver of the latter saw the whole thing, and he is unable to explain the quick move that brought the light car into the path of his big freight truck.

In the other accident, in which the lives of three American motorists were crushed out in a level crossing smash, near St. Thomas, it would seem that too much speed was the chief factor in the disaster.

Although on both sides of the level crossing cars had drawn up to wait and let the train pass, the owner of the American car rushed past and drove into the crossing in the path of the engine.

There was a heavy rain falling, which probably impaired the vision of the driver, but surely that was all the more reason for slower and more careful driving.

The death rate on the highways is assuming such proportions that the best thought of the country will have to be used in solving the problem of making motoring less dangerous.

THE SALARY GRAB.

(Hamilton Spectator)

As an aftermath of the so-called "salary grab" perpetrated by members of the Toronto City Council, Mr. Justice Kelly has handed down a ruling, restraining the corporation from paying salaries of $1,200 to pew-holders in the aldermanic circle.

Mayor and controllers, however, will be permitted to draw the increased stipends which they voted themselves and the aldermanic pay cheques will be $500 a year, as formerly.

Mr. Justice Kelly directs attention to the clause in the Municipal Act which provides that a corporation shall not incur any debt, the payment of which is not provided for in the estimates of the current year, unless a by-law authorizing it has received the assent of the ratepayers.

Public opinion on this subject being what it is, wrongly or rightly, is to be taken for granted that $500 a year will continue to be the aldermanic stipend in Toronto for many years to come. There is a peculiar point involved.

It is recognized that, in a city of the size of Toronto, service as mayor or controller is a full-time job. It makes such demands upon the time of incumbents that private business must either be neglected or given up entirely. Under the circumstances it is necessary to pay for this administrative service salaries which will attract those of keen executive abilities.

Aldermen are not expected to contribute anything but part-time service, a few afternoons or evenings a week, and salaries paid them, it is reasoned, should not be more than sufficient to compensate them for their neglect of their own affairs.

KEEP ON WITH YOUR WORK.

The business world, and also that rather extensive section known as the speculative element, have been watching with some concern the movements of stocks in all the leading exchanges of the world. Values have not been holding firm, and fractional gains have been followed by more substantial decreases. Although traders have the habit of following many markets, they can generally get the story by the events of any one. Business is a sensitive thing, and a depression in New York is quickly reflected in London, Montreal or Toronto.

Wheat futures going below the dollar mark do not add strength to the theory of an early recovery. Other commodities in United States shared the same trend and went down to low marks, these including such staples as cotton, steel and scrap metals. According to the New York Times list some 300 items shared in this trend toward lower levels.

There is an effort to explain the movement in United States on account of the tariff changes; business executives claim the tariff rates have been moved to such a height that it will stifle business. It is not likely that a condition in any one country can be sufficient to account for the lower price tendency.

As far as Canada is concerned there is not much to cause anxiety. The conditions of growth this season have been favorable in Ontario. There has been plenty of moisture and warm weather. Food crops have made a good start, and it was the absence of such crops last year that brought farmers face to face with the necessity for buying so much feed to make up for dried-out pastures and the failure of crops which should have supplied winter feed.

There is only one thing to do in any such situation where prices are slipping, and that is to attend strictly to business. Go ahead, carefully if necessary, but keep on going ahead. Spend your money as usual as long as you are getting value for it.

Stock markets do not control the business of the country. If these were to cease to-day farmers would be farming to-morrow as usual, stores would be open, railways would be running and people would be attending to their affairs as usual.—Stratford Beacon-Herald.

CANADA AND MEXICO.

Canadian capital is playing a large part in the economic development and in the commercial affairs of the Republic of Mexico. The street railway system and the power system in the capital, Mexico City, are under Canadian control, while Canadian banks are among the most prominent in the country, and at least one Canadian life insurance company does a very extensive business there. Other Canadian firms, as well as those indicated, are taking a prominent place in the development of natural resources and the general movement which is bringing Mexico into prominence as a country of rapidly growing importance.

Canada and Mexico, after all, have much in common. They are both endowed by nature with riches almost beyond computation. Both, however, have as yet only developed these resources to a very limited extent. Both, as their only important neighbor, have the same great power. That power is a friendly neighbor, but a tremendously wealthy one, and not only attracts to itself many of the most promising sons and daughters of Canada and Mexico, but by extensive capital investments, controls a good many enterprises in both of the less populous countries. The people of Canada and Mexico both appreciate the advantages of these large American investments, but both again are anxious that their own economic and political independence should be preserved. Under these conditions closer economic ties between Canada and Mexico would seem to be of the greatest advantage to both countries.

A great majority of Mexicans are poor and uneducated, while Canadians are comparatively rich. As a result, most of the movement of capital for investment between the two countries will be from Canada to Mexico for some time to come. Trade, however, can be increased with immediate benefit to both. Mexico has her political troubles, but it is to be expected that, with economic development, will come stability. Every indication is that in the future Canada and Mexico will be good friends, and that both will benefit from such a friendship.—Brantford Expositor.

EDITORIAL NOTES AND COMMENT.

One thing is certain. There is going to be no lack of candidates in the federal election.

Premier Ferguson celebrated his sixtieth birthday by renewing his warfare with Prime Minister King.

There is something faintly familiar about the announcement that Chicago is planning an effective campaign against crime.

Judging by reactions against the new United States tariff, trade is sometimes at least what Dr. Manion called it—war.

The Sault Daily Star admits what the rest of the country always suspected that the wolf hunt campaign was merely a publicity stunt.

The trouble is that all the countries want all war-dogs muzzled except their own little pets.—Savannah News.

Looks like spring, feels like spring, but we have our doots about its permanent arrival yet.—Guelph Mercury.

Hot weather wouldn't be so bad if you could blame it on your wife.

The advice "buy coal now" fails to include the necessary information where to get the money.

There's a law in Constantinople which makes it an offence to use the Arabic alphabet. Now they're talking Turkey.

It pays to be honest. And it costs.

APRIL ESCAPADES

By KATHLEEN NORRIS

CHAPTER XL.

(Continued from yesterday.)

That's a strange thing to hear you say, Mr. Steynes," Mrs. O'Hara said, in the hush.

"I know it," Chris agreed, with a brief laugh.

Mary Kate continued to stand perfectly still, her bright eyes on the group in the kitchen, or watching Cass, and wondering Tom, and Mart in the big chair, with his arm bandaged, and her mother, puzzled and anxious and gentle, in the rocker. One of her hands had been locked in Chris's fingers, as she wheeled about, and their grip held, so that her arm was twisted behind her, and her bright head, with its rings of disordered coppery hair, was close to Chris's big shoulder.

"She's only a little girl—" Mrs. O'Hara said, troubled. "I don't know did you mean to say that to her—" she added, doubtfully.

"I didn't!" Chris admitted, unsmilingly. Mary Kate's eyes moved to his, and read what they saw there, and went back to the circle again.

"I never thought of this!" the mother murmured. "Maybe he only said it because your brother—" She paused.

Martin was looking at Chris with keenly suspicious eyes, now he said, uncomfortably.

"You didn't have to say that to Mary Kate, for all me."

"You didn't make me say it," Christopher answered, promptly.

"If—if you felt that way," Martin pursued, in the puzzled silence that held them all, "you could have told her, herself. Not like this!"

"It never occurred to me to tell her, herself," Chris answered again, with a faint, frowning scowl.

"Then—then you wouldn't feel he meant it, would you, Mary Kate?" Martin appealed, uneasily, to his sister.

Again her eyes moved swiftly to Christopher's, and again she did not speak, continuing to measure the room with a bright, curious, little-girl look, rather tightening her hold upon Chris's hand, behind her, so that she was drawn even more closely toward his breast.

The light from the single lamp, the green-shaded lamp underneath which the children did their evening home-work, wavered softly in the clean, homely kitchen. The clock above the sink ticked audibly, and the hot water faucet dripped a few intermittent drops upon the scoured zinc. Above the drainboard a window was opened to the soft warm night; the curtain moved to and fro across the sill, the intruding air was sweet with spring.

"She's promised to Cass, here," Mrs. O'Hara observed, with the little indicative gesture of a thumb.

"Mary is," Chris said dispassionately.

Cass had thrown away his cigarette, and was sitting back in his chair, with his arms crossed, and his shrewd, kind, half-smiling young eyes fixed upon the girl. Now he said, undisturbedly:

"But I'd never hold her. She knows that! She's as free now as if she had never known me."

At the sound of his voice Mary Kate disengaged herself from Christopher's hold, and crossed the kitchen to the chair she had occupied at the beginning of this incredible and dreamlike evening; the chair at the table, where she could cup her chin in her hands, and look at them all without moving a muscle.

The normalness, the generosity of Cass's words, his untroubled manner and confident glance appeared to waken her from a trance.

"I don't think you're going to throw me over, are you, Mary Kate?" he asked. A sudden smile lighted her eyes, and she answered, speaking for the first time since the strange tense scene began.

"Ah, no; you know I'd never do that!"

"We're hunting houses, and we're talking about a wedding, aren't we?" Cass asked, affectionately, smilingly.

"Sure—sure we are," she admitted, hurriedly, nervously.

Chris was standing near the door, his hands in the square big side pockets of his big coat. His head had fallen a little forward, his eyes moved from one speaker's face to another.

"You know I wouldn't hold you, whatever promise you might have made me, don't you, Mary Kate?" Cass asked.

"Oh, no," she answered, in her clear, quick, troubled voice. "I know you'd want me to do what I wanted to do—what I had to do."

"She'd be happier with one that knew her own, sir," Mrs. O'Hara said to Chris, rather timidly, rather appealingly.

"I know she would!" Christopher admitted, not ceasing to frown faintly, not moving his eyes from Mary Kate.

"And isn't it happiness that counts with all of us?" the mother pursued.

Christopher glanced at her, nodded.

"Happiness counts with all of us," he echoed, in a decisive voice.

But still there was something unsaid, something unfinished.

"If you know her longer, you might want to marry Mary Kate," Martin began, with a reasoning air. "But—but you'd never seen each other this time a week ago."

"As for that," Chris answered, grimly, "it never crossed my mind—even an hour ago, that—things are as they are!"

"Well, now you see?" Mrs. O'Hara concluded it, in satisfaction.

"But I'm afraid, Mrs. O'Hara," the visitor said, with a brief unhappy laugh, "that that doesn't help much."

"She'd surely have the right to tell you that she cared for someone else," Cass interprosed, quietly.

"Certainly she would," Chris conceded.

"Whatever you'd have to offer her," Martin added, emboldened by Cass's courage, "it would be for her to decide. We—we have something to offer her, too!"

The girl made no attempt to speak. She was like a person who hears a stranger discussed interested, not concerned. Her bright, serious eyes moved swiftly, her clean-cut chin was cupped in her two palms, her fingers resting lightly against her temples.

"We love her," Mrs. O'Hara said, looking at her, her tender Irish voice low.

It was half past nine o'clock. Mary Kate thought that in a few minutes Chris would be gone, and Mother would have changed her dress and returned to the vigil at Uncle Robert's, and Tom would have lumbered to bed. Then she and Cass and Mart would sit on here in the kitchen, talking the whole thing over. After that they would escort the invalid carefully upstairs to bed, and establish him comfortably with his pillows and book, and then she and Cass would come downstairs for a long talk, a sweetheart's talk, in the big chair—

And to her Christopher Steynes would soon be a dream, and to Christopher only a dream would be the memory of this hot small orderly kitchen, and these earnest, simple, amusing folk, and this red-head girl. And long before another April Uncle Robert would be dead, and Aunt Julia in a widow's veil like Ma's, and Mart studying in Germany, and Tom the mainstay at home, and Mary Kate Keating expecting a baby—

She returned to the present. Chris, his hands in his side pockets, his head slightly hanging forward, was speaking to her mother.

"Believe me, I am as much surprised as you are, Mrs. O'Hara. I've liked girls, before. But I've never felt—this way."

"What way?" Cass demanded, levelly, not sympathetically.

"That I couldn't help myself," Chris said, simply. "I've been driven—" he began. "I've been driven like someone possessed all these days. I've not slept. I've not eaten.

"Do you think," he asked them all, "that I like it?"

"You couldn't blame Mary Kate for that," her mother defended her, in a slightly perplexed, a faintly hostile tone.

"Blame her!" he echoed. "Nobody blames her. But can you blame me?"

"You're a rich man, Mr. Steynes?" Mrs. O'Hara asked, considering him.

"I'm rich, yes."

"And your good father, your good mother—are they living?"

"My father lives in New York, he has an apartment there. My mother lives in Paris. They're divorced—they're both remarried. And now I think my mother is going to be divorced again."

"Oh, that's bad," Mrs. O'Hara commented, shaking her head, making a little clucking sound in her throat.

"I've got an apartment in the same building with my father. I've got a little place down in Maryland," the man said.

"She'd never fit into that life, you must see that," the older woman reasoned sorrowfully. "She'd not be happy in any such places."

"I don't think she would!" Chris agreed, almost fiercely.

"And have you no faith at all?"

"Yes," he said. And he looked at her. "I have hers," he added, in a gentler tone. "I was brought up in it. It doesn't mean much to my people, but I think it might to me."

"You don't think money, and furs, and traveling places—be still, Mart!" Mrs. O'Hara began again. "You don't think all that would make up to her for what she has here? She was a happy girl, two weeks ago, with a good man lovin' her, and her future all safe. What could you give her, that'd pay her for what she'd throw away?"

"Nothing!" Chris said.

"There's not a day here," the mother continued. "Don't interrupt me, Mart!" she rebuked the boy again, as he would have spoken. "There's not a day in her life that she doesn't see twenty of her friends," Mrs. O'Hara was on. "There's not a day that she isn't in a gale of laughin'; so that you'd laugh to hear her, though you was lyin' dead. There isn't a day that she doesn't do a thousand favors for me, or Tom, or Mart here, or one of the little ones.

"Perhaps," the wise, troubled voice continued, "she'd bring me home a handful of flowers, or a little red wreath, come winter. And it'd be, 'Oh, Mother, will you make Miss White a little custard for her father, will you give me some of your soup for old Mrs. Bryan?'

"And then," said Mrs. O'Hara, in a dead silence, "perhaps she'll lean over one of them that's workin' on a weekly theme, or doing a Thanksgivin' poster. 'I've got a magazine in my room,' she'll say, 'that'll give you all the advertisements you'd use in a year!' 'I'll hear you your lessons!' she'll say.

"It's she takes them to the movies, if my feet go back on me. She and I have breakfast, on that same table there every mornin' there is in it—readin' the news, and pourin' the coffee—"

She stopped. There was no sound in the kitchen.

"It would pierce me that she'd be far away from me," the mother resumed, very simply, after a pause. "It would break my heart that she'd not be married here, where her own people are, bringin' her children—if the Lord sent them—back to her mother—"

Still silence. Cass and Mart and Tom watched Chris; they knew the power of this quiet voice. Mary Kate gave a little dry sob, bit her lip, the delicate flanges of her nostrils moving with a quick indrawn breath.

(To be continued.)

Voice of the People

Letters to be printed in the Voice of the People column must be received at The Examiner Office on the day before it is desired to have them published.

In order that there may be no further shuffling about the alleged "issues" of the campaign, I here quote the exact words of Mr. Bennett spoken yesterday at Vancouver and addressed to Mr. King: "Be warned in time. Keep this fight straight and clean. Stick to the issue. There is only one before the people, which of our two policies offers the surer promise of a greater Canada."

Mr. Bennett also says "I will blast our way into the markets of the world", which is "blasted" nonsense.

J. H. BURNHAM,
(Empire League. Subscriptions received).
Advt.

A Thought

THINK SUCCESS

Think Success. If you think Failure you will realise it. "When my resolution is taken," said Napoleon, "all is forgotten, except whatever can make it succeed."

What To-day Means To You

"GEMINI."

If June 20th is your birthday, the best hours for you on this date are from 10:45 a.m. to noon, from 2:30 p.m. to 3:30 p.m., and from 9 p.m. to 10 p.m. The danger periods are from 8 a.m. to 9:45 a.m., and from 5 p.m. to 6:30 p.m.

A bewildering time is anticipated for this date, with drastic changes in your most vital interests, and aggravating delays. Unexpected happenings which will affect your personal and home life. Avoid travel in the evening—there is safety around your home fires.

The child born on this June 20th will have extravagant tastes, and exaggerated ideas, all of which should be curbed. It will have very decided likes and dislikes, particularly towards the people, which it will not conceal with diplomacy. It will be very kind-hearted.

You have a very brave and independent spirit, and insist upon doing those things which seem right or appealing to you, whether they follow the dictates of fashion, custom or tradition or not. This, of course, marks you as being "different", and interesting. You might be called ruthless in regard to other people when you are determined to achieve some purpose. You ride over your obstacles rough shod, your eyes and mind on your goal, and scarcely taking in anything else.

Although you often seek the counsel and advice of others, you almost always rely upon your own judgment, and you will do this all your life. There is nothing very submissive or malleable bout your nature, although you may be "tamed," through love. If you are to make your marriage partnership a successful one, you must become less assertive and self-sufficient, at least in your home life. It is very difficult for you to adapt your point of view or actions to those of another individual. If you "take on" any responsibility, you square your shoulders for the burden and never shirk your duty. You have a versatile mind, and a personality susceptible to education, travel and social advantages. You are keenly observant, and little escaped your searching eye, and your alert ear. You quickly size up both people and situations.

(Copyright 1930, by the Bell Syn., Inc.)

Rules for All Photo Contestants

1. There will be four contests, ONE each week, the first ending June 7.
2. Entries for each contest must be in the office of The Examiner three days after close of each weekly contest.
3. Contestants may enter as many contests and as many pictures in each contest, as they desire.
4. Contestants may win prizes in more than one contest, but only one prize in each contest.
5. Entries must be submitted by amateur photographers only. Professional photographers permitted to do the developing.
6. Submit prints of pictures only.
7. Each photo submitted must contain the following information plainly written or printed on the back: Name and full address of sender—name of any persons distinguishable in the picture.
8. Send prints, first class mail, to the Amateur Photographer Editor, care of The Examiner, Peterborough, Ont.
9. All prints submitted become the property of The Examiner.
10. Winners of each contest will be announced in The Examiner.
11. The selections and awards of the judges will be final.
12. Pictures taken prior to January 1st, 1930, not eligible.

OFFICIAL ENTRY BLANK

The Peterborough Examiner's Amateur Photograph Contest

FOR PICTURES WHICH ANY AMATEUR CAN TAKE

Date .....

Name .....

Street .....

City, Town or Village ..... R. R. No. ....

Township ..... County .....

FOURTH CONTEST ends June 28. Prints must be in June 30.

THIRD CONTEST ends June 21. Prints must be in June 24.

Photograph Contest Subjects

WEEK OF JUNE 15 TO 21

Beautiful Homes—Not necessarily your own home, but pictures of ahy home showing beautiful trees or gardens or flowers. All or part of house outside.

* * * * * *

WEEK OF JUNE 22 TO 28

Flower Gardens—Home and private gardens or those in parks or inclusive of beautiful lawns.

FAMILY STUFF 6-20

CROSSWORD PUZZLE NO. 1705 (Copyright 1930, by the Bell Syndicate, Inc.)

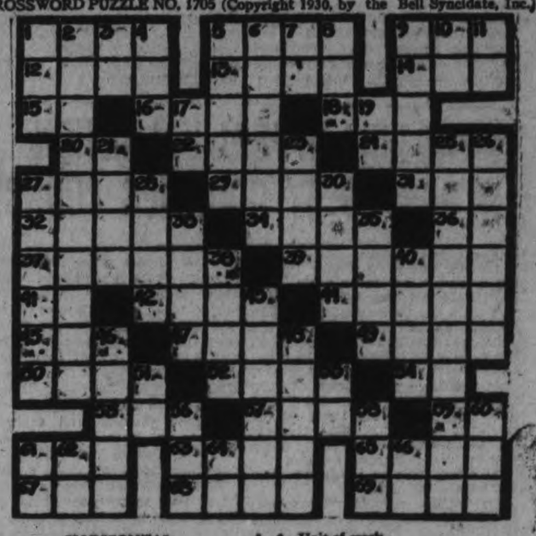

HORIZONTAL

1—Imitated.
5—Capable.
9—Watch charm.
12—Prefix: half.
13—Close.
14—Some.
15—Conjunction.
16—Near.
18—Obtained.
20—Thus.
22—Flat stone.
24—Countenance.
27—Outfit of clothes.
29—Nights before.
31—Spanish article.
32—Stories.
34—Sea eagles.
36—Plural pronoun.
37—To attack.
39—Common ore of lead.
41—Musical note.
42—To cease.
44—Social event.
45—Wife of Adam.
47—To go by sea.
49—Unites.
50—Small depression.
52—To pull.
54—Comparative ending.
55—A weight.
57—To state.
59—By.
61—Possessive pronoun.
63—At one time.
65—Measure of length.
67—Secret scout.
68—Beams.
69—To be fond.

VERTICAL

1—Fuss.
2—Having tendency to coax.
3—Type measure.
4—Noise.
5—Corner.
6—To act.
7—Musical note.
8—Unit of work.
9—Deadly.
10—Upon.
11—Alongside.
17—Exists.
19—Belonging to.
21—Lubricants.
23—Mass of ice.
25—To frustrate.
26—Tries.
27—Declared.
28—Afternoon parties.
30—To break suddenly.
33—Rests.
35—Narrow board.
38—Burden.
40—N. American lake.
43—Robbery on seas.
46—A bookkeeping term.
48—Washes.
51—Toward.
53—Pronoun.
56—Conjunction.
58—To free.
60—Article.
61—Bone.
62—Above.
64—A continent (abbr.).
66—Negative.

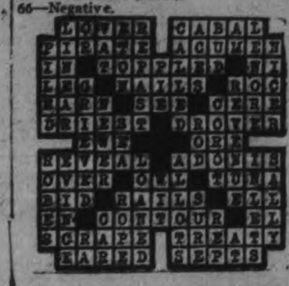

Pivot Issue Advances Feature Toronto Trading

TO-DAY'S QUOTATIONS

Closing Figures on Principal Active Stocks

Grain — New York — Mine — Canadian

Toronto Stocks

Supplied by
BIGGAR AND CRAWFORD
Peterborough

Complete to close 2.30 p.m. D.S.T.

Abitibi	26	25¾	26
Bell Telephone	148½	147¼	148½
Brazilian	42¼	39½	39½
Brit. Amer Oil	18⅞	17½	17⅝
Canada Malting	16⅞	....	....
Can. Pacific Rly.	192	....	....
Can. Ind. Alcohol	5½	4¼	5½
Can. Vinegars	19½	19	19
Can. Wineries	4	....	....
Distillers Seagram	9	....	....
Dom. Bridge	52½	51¾	49¼
Ford "A"	31⅝	31½	31½
Hamilton Bridge	23½	....	....
Inter Nickel	25	23¼	23¼
Inter. Petroleum	19	18¼	18½
Imperial Oil	22	20	21
Kelvinator	17½	....	....
Loblaw "A"	13	....	....
Mont. L., H. & P.	57	56¾	56¾
Massey Harris	26	24½	25
Pressed Metals	14½	....	....
Power Corp.	71¼	69½	69½
Service Stations	40	37¾	39
Steel of Canada	41½	40½	41½
Supertest Petro.	35¼	35	35¼
Winnipeg Elec	39½	39	39

FOREIGN EXCHANGE.

NEW YORK, N.Y., June 20 (C.P.).—Noon—Prime Mercantile Paper, 3¼ per cent. Foreign exchange steady; demand rates (Great Britain in dollars, others in cents): Great Britain, 4.85¾; France, 3.92⅛; Italy, 5.23⅛; Germany, 23.84¾. Canadian dollars at 1-16 of one per cent. premium.

New York Markets

Over
BIGGAR & CRAWFORD
Wire

Complete to close, 3 p.m. E.D.S.T.

	High	Low	Close
Alleghany Corp.	21	20	20
Allied Chem.	261	260	260
Amer. Can.	124	118⅛	119⅞
Atchison	211½	..	..
Bosch	30	..	..
Briggs	19⅞	19¼	19¼
Canadian Pacific	191¼	..	..
Col. Gas	67⅝	62⅜	63
Cons. Gas	112¼	106⅝	107¾
Dupont	110⅝	107	107
Gen. Electric	72⅝	68⅜	70¼
Gen. Motors	42¼	40⅜	41¼
Gillette	70⅞	70¾	70¾
Houston Oil	78	71	72⅞
Hupmobile Mtrs.	15	..	..
Int. Combustion	5⅛	..	..
Inter. Nickel	25	23	23¾
Inter. Tel. & Tel.	45⅞	43¼	42¾
Mack Truck	50	49 2-8	50
Mont. Ward	37⅝	35 2-8	36
Pac. Motors	14⅜	13⅜	13⅝
Penns	72¼	71⅞	71⅞
Radio Cory.	39¼	36	36½
Radio K. Orph.	33⅞	30⅜	31⅝
Simmons Bed Co.	29 6-8	26	27½
Sinclair Cons. Oil	22⅞	21¾	21⅞
Standard Brands	20	18⅞	18⅞
Studebaker	27	—	—
Texas Gulf	52⅜	—	—
United Corp.	34	30⅛	31
U. S. Steel	86 6-8	75½	72½
Vanadium Corp.	86 6-8	75½	77½
Woolworth	55	54⅞	54⅞
Yellow Cab	23¾	21	22 2-8

GOLD GROUP FIRMNESS HELD GOOD SIGN BY MINE BROKERS

Standard Followers Frightened of Secondary Reaction Following Rapid Advance.

GOLD ARGUMENT.

TORONTO, ONT., June 20. (Special to Examiner.)—To-day's strength on the mining market has some of the boys a little frightened of the so-called secondary reaction which has usually marked any rapid recovery from low levels following a break. The advances have done little more than recover ground lost during the past week or so, they contend, but any sudden appreciation is bound to make quick profits attractive to those who have made commitments recently. The firmness to the gold group is considered a good sign, and at present levels the dividend payers certainly look attractive. An argument which took place along the street yesterday give an interesting angle on the situation surrounding the purchase of the gold stocks.

The dividends on the golds look good, but even 10 per cent the disbursements would have to be made for about fifteen years longer to return the principle and some interest on the money, one chap stated. "admitted," the other replied, "but the increased production proposed for several of the properties will guarantee a good market for the shares for the next few years, at least, and it is not every day a person can get these returns on their money. After that—well, a person can always get out," he concluded significantly.

In spite of rumors of lowered nickel copper sales and increased inventories, no curtailment of production is notifiable. At Fairbanks reports from them for the state bought only four months in operation, the smelter is running smoothly and plans for expansion are already being carried out. Excavations have been started to the east of the smaller for the extension of the convertors and arrangements for additions to the blast furnace have already been made. Canadian exports of nickel matter in May were 6786 900 pounds against 1,779,500 pounds in April. Most of the gain was in shipments to the United Kingdom, and it is understood a large part of the increase was merely due to shipment dates as in winter these go forward from Saint John and in summer from Montreal. The big increase in the value of shipments from $349,099 to $1,239,938 from April to May was because International Nickel now ships sulphides running 72 per cent nickel to England instead of matter of 40 per cent nickel and 40 per cent copper.

Oil Campaign.

Prospects are that a general campaign of shooting Turner Valley's smaller producers will be under way shortly, following the almost sensational results attained during the last six weeks with nitro. Imperial officials have stated that several Royalite wells are to be shot and it has been estimated that production may be increased up to fifty per cent by this method.

WILL EXPORT GRAIN.

MOSCOW, Russia, June 20 (C.P.).—The Commissariat of Agriculture announced to-day that Soviet Russia this year would have sufficient grain not only to meet the needs of the population but establish grain reserves and possibly leave some for exporting.

FINANCIAL NEWS AND BRIEFS

A SPECIAL SERVICE TO THE EXAMINER

Stock prices opened strong this morning. Overnight gains were common to the pivotal issues traded on Toronto Stock Exchange and for the first hour the market held steady. The volume was greatly reduced on the rise, however, and there was an undercurrent of feeling that the present rally would not hold beyond this week, if indeed through the day. Still the news coming out after the close of the markets last night and this morning was favorable in nature. Brokers loans showed a reduction of $211,000,000. The New York Federal Reserve reduced the rediscount rate to a new low of 2½ per cent from 3 per cent and a further easing in credit conditions in Europe was indicated by reduction in the bank of Germany rate from 4½ to 4 per cent. The Dominion Bureau of statistics to-day announced there had been a sharp upturn in May building activity and that wholesale prices in the building lines were lower than for the similar month in years, which should be an inducement to greater activity. Pig iron production in Canada during May was 7 per cent above April and only one per cent below May, 1929. Leading manufacturers preservers and distributors of food products continue to enjoy a moderately satisfactory volume of business when viewed in relation to current depressed conditions, says a current survey by the Standard Statistics Company, of New York. The survey points out that managerial ingenuity in this industry, broadly viewed, has so far met the test imposed upon it as revealed by the fact that earnings of the leading units the first quarter gained 6 per cent over the corresponding period of 1929. While it is doubtful if any equally favorable impression will be registered the second quarter, due largely to rapid increased in net in the 1929 period, earnings of food companies will undoubtedly make a far more satisfactory showing than those of the great majority of industries, the survey states. Leading food and chain store organizations in Canada have so far this year reported higher sales and profits compared with 1929.

Directors of Massey Harris are meeting late this afternoon and the street is wondering what action will be taken regarding continuation of the present dividend of $3 share on the common stock. This week's break in the markets carried Massey Harris down below 25 where it compared with a low of 32½ reached during the November crash. At present levels around $25 share, Massey Harris gives a yield of 12 per cent and as this is out of line with the average yield on industries, the assumption as the ticker has already discounted a reduction on the dividend.

Rally is Rebound.

Wall Street opinion does not hold that the current rally will extend to much greater proportions, nor that it will be allowed to go unchallenged by the opposition. The Wall Street Mirror says that while authorative circles are of the opinion that the worst of the decline has now passed it is, nevertheless, pointed out that the present rally is a natural rebound from an oversold condition and should not be looked upon as an immediate and complete reversal of trend. Shrewd market judges expect that after the rally has run its course and professionals have undertaken a test of prevailing price levels established on the rebound, there will then be a gradual decrease in volume for several weeks. During this period important interests who have already bought stocks on a scale down will be enabled to conclude their accumulation and the market started on another large upwards movement.

EARLY ADVANCES ARE WIPED OUT IN NEW SELLING

Reduction in New York Re-discount Enlivens Demand For Gilt-edge Bonds.

TRADERS CAUTIOUS.

Higher Prices Stocks Only Issues to Fluctuate Erratically.

NEW YORK, N.Y., June 20. (C.P.)—The swift upturn in share prices proved too good to be true, and was largely wiped out in a new selling wave in to-day's market. The violence of the rebound yesterday only attracted renewed bar selling, and a more favorable opportunity for nervous traders still anxious to lighten their holdings.

The reduction from 3 to 2½ per cent in the New York rediscount rate immediately enlivened the demand for gilt-edged bonds, but had only a passing influence on stocks.

There was a growing feeling in brokerage circles that prices would be unlikely to go much lower, at least would not, on the whole, break through the levels of November 13, but commission houses advices still remained cautious, and there was no inclination to predict a rising market.

Wall Street did not see how the lower rediscount rate would have much immediate influence as banks are largely out of debt and do not feel the need of borrowing at the federal reserve, but it was on the whole, favorably regarded in its longer term implications. Call money held officially at 2½ to 3% and short term time money was reduced to 2½ to 3.

Some of the high-priced stocks fluctuated erratically. Case moved up 7 points in the early trading dropped 20 from the top, then rallied. Important shares generally gained one to four points at the opening, lost their gains and sold off one to seven, then rallied a point or two from the bottom. Such shares as Consolidated Gas, American Can, Westinghouse Electric, Eastman Kodak, Coca Cola, Byers, Western Union, Johns Manville, Loews, Standard Gas and Bethlehem Steel lost 3 to 7 points around mid-day. U.S. Steel gold sold off more than 3, then rallied substantially.

MINING PRICES STAGE ADVANCE

Lost Ground of Past Two Days Recovered By Many Issues.

AMULET STRONG.

TORONTO, Ont., June 20. (C.P.)—Prices on the Standard Exchange moved higher right from the opening to-day, in many cases recovering almost all the ground lost during the last day or so. Trading was relatively heavy.

Interlisted stocks did not respond to the better feeling as extensively as the lower-priced issues, but retained a fairly firm appearance. Noranda was up a half to $23 at mid-day while Nickel and Hudson Bay were practically unchanged at last night's closing levels.

Amulet was particularly strong, moving above 60 but standing at 59 for a gain of 9 at mid-day. Waite-Ackerman was up a quarter to $1.80. Ventures gained 15 to $1.40, and Sherritt Gordon and Sudbury Basin 5 each.

Golds gave a good account of themselves, with gains practically general.

Calmont was an active member of the oils, showing at noon, a gain of 27 at $1.42.

Opening Quotations.

AT CHICAGO.

CHICAGO, Ills., June 20.—Wheat—July 98 5-8; Sept. 99 7-8; Dec. 104 5-8.
Corn—July 76¾; Sept. 75 5-8; Dec. 70¼.
Oats—July 36 5-8; Sept. 37½; Dec. 40¾.

KILLED BY HEAVY LOG.

OWEN SOUND, June 20. (C.P.)—William J. Gray, 45, was instantly killed at Durham this morning when he was crushed by a heavy log that rolled on him while assisting in unloading it from a flat car.

YOUR INVESTMENTS

by
R. M. DIXON, B.A.
District Representative of
BICKLE, CLARKE & CO., LTD.
330 Bay Street, Toronto
INVESTMENT SECURITIES

ARTICLE I.

Q.—What is the great importance of the item "maintenance"?

A.—Maintenance is a most important item for several reasons. Locomotives, passenger and freight cars, work cars and locomotives depreciate very quickly and since it is upon them that the very life of the railway depends, they must be kept in good condition. Moreover we have maintenance of car shops, tools, etc., roadbed, bridges and other similar structures. If some addition adds materially to the earning power of the road it may be charged to capital instead of maintenance.

The condition in which the rolling stock of a railway is kept is a good barometer of a company's policy. Earnings may appear large if maintenance charges are too small. Care should be taken to see that proper amounts are spent in this direction by comparing these charges with those of preceding years, and with the charges of other similar companies. Another method of examining this expense is to compare the expenditure per mile of single track with that of other similar roads. Or one can figure the expenditure of the company on maintenance per train mile. This is found by taking the number of miles traversed by all trains and dividing by the number of trains. If details are available the best way to size up maintenance figures is to compare the sums spent per unit of equipment. For instance, so much for each freight or passenger car or locomotive per mile traversed.

The Interstate Commerce Commission in the United States compels railways to write off a fixed depreciation on property as an operating expense. This prevents the writing off of large amounts in good years, and small amounts in lean years.

The railroads of the United States charge about 35% of gross earnings to maintenance. In the eastern states maintenance of way and structure claims about 13% of this amount and the remainder goes to maintenance of equipment. Since the density of traffic is a determining factor of maintenance, conditions are reversed in the western states where maintenance of way and structures demand a larger sum than does maintenance of equipment. The density of traffic can be calculated by comparing the gross earnings per mile of road with those of other companies, or by comparing the number of train loads.

If a railway can reduce its operating expenses without sacrificing its maintenance charges it is to its advantage. If operating expenses are increased out to larger maintenance charges it is a favorable sign. But if maintenance charges are becoming smaller or are not growing with other charges in the natural expansion of the railway, the company is probably resorting to improper tactics.

CALGARY RETURNS 3 CONSERVATIVES

Two Liberals and One Labor Member Make up the Other Representatives.

CALGARY, Alta., June 20.—(By the Canadian Press.)— Three Conservatives, two Liberals and one Labor member will represent Calgary in the next Alberta legislature. Ten counts were necessary under the involved proportional representation system before the standing in the provincial vote was settled to-day. In the last House, with one member less, Calgary had two Conservatives, one Liberal, one Labor and one Independent Labor member.

Elected representatives in the order of the final count among 13 candidates were as follows:

John Irwin, Conservative, and George H. Webster, Liberal, chosen on the first count; Ald. F. J. White, Labor; Hugh C. Farthing, Conservative; John J. Bowlen, Liberal; and Ald. Dr. H. W. McGill, Conservative; John J. Bowlen, Liberal; and Ald. Dr. H. W. McGill, Conservative. Farthing, Bowlen and McGill are new members to the House; Ald. R. H. Parkyn, In., was Calgary's only former member to be defeated.

GOING TO LONDON

MADRID, Spain, June 20. (C.P.)—King Alfonso to-day left for Paris and London.

FEDERAL MINISTER OF PENSIONS TO BE APPOINTED AFTER ELECTION

Cabinet Re-organization Continues With Captain Mackenzie Appointed.

DR. KING RESIGNS.

(By Ray Brown, C.P. Staff Correspondent)

LEVIS, Que., June 20 (C.P.)—The Cabinet re-organization is going on. His Excellency the Governor-General signed at Quebec yesterday, an order-in-council passed at a meeting of the Cabinet on Saturday of last week, appointing Captain Ian Mackenzie of Vancouver, Minister of Immigration and Colonization and Superintendent General of Indian Affairs. For some time past the Soldiers' Settlement Board has been under the control of the Minister of Immigration and Colonization. It will so continue. The Hon. Dr. King, who was appointed to the Senate on Saturday last, has tendered his resignation as Minister of Pensions and Health and it has been accepted. It has been decided to defer the appointment of Dr. King's successor until after the elections.

Meanwhile the Hon. J. L. Ralston, Minister of National Defense, has been appointed Acting Minister of Pensions and Health. In making the above announcement last night, the Prime Minister intimated that it is not contemplated that further appointments to or changes in the Ministry will be made until after the elections. He desired to have it understood that it was the intention of the Government if returned to power, to have a re-arrangement of the work of some of the departments of the Government and with it a re-arrangement of portfolios as well, so as to effect as equitable a distribution of the portfolios as might be possible under the reorganization, which would be effected. No Province would be permitted to suffer in the matter of its past representation in the Cabinet because of any of the arrangements previously or recently made.

STOBIE FORLONG HOUSE ORDERS NOT EXECUTED ON RISING MARKET

Client's Order to Buy Were Put in Force Regardless of Price.

HEARING CONTINUES.

TORONTO, Ont., June 20.—(C.P.)—That client's orders to buy were to be executed by all means regardless of price, while house orders to buy were to be watched carefully and not executed in a rising market, was the testimony of A. C. Hubbs, who represented the firm of Stobie-Forlong on the floor of the Standard Exchange and whose principals Malcolm Stobie, Charles J. Forlong and Gordon Draper, are appearing before Magistrate Jones, on preliminary hearing of five charges of theft and fraud.

Mr. Hubbs admitted, under cross-examination, that transactions were put through by commission brokers for his firm that could easily have been handled by himself. He testified that his name was sometimes used on confirmation of orders, instead of the customers. "I had an unsatisfactory interview regarding this matter", said Mr. Hubbs.

"Were all orders carried out according to Stock Exchange regulations", witness was asked. "I believe so".

Witness drew the censure of the court when he replied that he did not know whose Mines Securities Ltd., was.

Miss Agnes Cross, who handled all dividends on stock, said no dividends were credited Mines Securities Ltd., because the ledgers were incorrect and not properly balanced. She understood this was a house account.

Loans as high as $1,000,000 were taken from banks by Stobie Forlong, said George Rankin, who had charge of all securities, on stock worth more than $1,400,000 given them by the company. When overdrafts for 1929 were noticed more stocks were pledged to banks, said Mr. Rankin.

MALTA PREMIER IS CHIEF CAUSE OF DIFFICULTIES

Vatican Issuing "White Book" To-morrow in Reply to British Government.

OPPOSES CLERGY.

Disturbance Caused By Strickland Against Best Interests of British Empire.

VATICAN CITY, June 20.—(CP)—A "white book" which the Vatican will issue tomorrow declares that Lord Strickland, Premier of Malta, is the chief cause of all the religious difficulties in the island of Malta.

Present troubles in Malta cannot cease, the "White Book" will say until the British government deals effectively with the cause of it.

"The White Book" is an aswer to a "Blue Book" on the same subject issued by the British government a fortnight ago.

The White Book declares that Lord Strickland strove always to take the attitude of a good Catholic before the people, declaring himself persona grata to the Holy See, while at the same time continuing his work of opposition to the bishops and clergy".

Followers Mislead

Referring to the report of Monsignor Robinson, Apostolic delegate to Malta, now Nuncio to the Irish Free State, the White Book declares "This shows that Lord Strickland is the chief cause of all the present religious difficulties in the island, that his followers are misled and that all of this disturbance caused by Lord Strickland is against the best interests of the British Empire".

Regarding the electoral truce proposed by the British government, according to which the Holy See would prevent the clergy from taking part in elections and from proposing its own candidates, while on the other hand Lord Strickland pledged himself — individually and insofar as possible — to prevent a renewal of polemics before and during elections, Cardinal Secretary of State Pacelli declares in the White Book that he would not accept this because, on the one hand, Lord Strickland only gave a promise that was temporary and hedged it with reservations.

Not Intervention

Regarding the pastoral letter in which the Bishop of Malta on May 1 forbade the faithful to vote for Lord Strickland, the White Book reproduces Cardinal Pacelli's note of May 19 refuting the statement that the Bishop's letter was a political intervention against the constitutional party in favor of the Nationalist party.

"The Bishop's prohibition was not against Lord Strickland but against all who may in any way have helped him in his campaign against the Catholic church 'whether they are candidates of Lord Strickland or candidates of other parties."

The Bishops, according to the White Book, are fulfilling their pastoral duty when they declare to the faithful the obligation they are under of not supporting by votes anyone engaged in activity harmful to religion.

'In passing judgment on the Maltese question," the text goes on, "one must consider the peculiar conditions of an island where people hold most tenaciously to customs — customs which permeate their religious and civil life and surround the bishops and clergy with the profoundest veneration. This condition is in fact acknowledged and sanctioned by the Maltese constitution which reserves two places in the Senate for two priests selected by the Archbishop of Malta.

"Against this state of affairs, however, Lord Strickland has constantly followed a line of action which amounted to a denial of its existence or an attempt to destroy it, to the detriment of religious and the clergy."

The White Book is issued as a "documented exposition of the Maltese question from February, 1929, to June 1930." It contains 39 documents, including Monsignor Robinson's report of June 16, 1929, which the English Blue Book omitted.

DRIVER OF CAR IS NOT KNOWN

Owner of Automobile in Yesterday's Crash is Believed to be in Ireland.

TORONTO MAN HAS LICENSE.

Local Provincial Police and Traffic Patrol Officer Hornick, were busy this morning trying to unravel some of the details of yesterday's double motor fatality. It is doubtful if it will ever be definitely learned who was driving the Toronto car at the time of the accident. Both its occupants were killed, and the truck driver, Percy Campbell, is unable to say which of the two was the driver.

Police are endeavoring to learn who owned the car. Its license was taken out by A. E. Farrow, 251 Strathmore Blvd., Toronto, but Mr. Strathmore over the telephone, informed the officers that he had sold the car. His purchaser, Mr. Strathmore said, was a young man, and soon after the sale he was called to Ireland. It is understood that he sold the car before leaving this country, and either Peterson or Greer, those killed in the collision, may have bought it.

Percy Campbell walked into the Provincial Police office at three o'clock yesterday afternoon, and gave his statement of the fatality. Previous to that he went around to his customers informing them that their shipments in his truck would be delayed because of an accident.

REMAINS TAKEN TO TORONTO

The remains of the late James J. Greer (34) were forwarded to Toronto this afternoon on the C P R. train, for interment there.

The late Mr. Greer leaves a wife and a brother who came to this city last evening to complete the funeral arrangements.

Deceased was born in Ireland and came to this country, eighteen years ago.

A. W. Peterson second victim of the tragedy, was a native of Denmark and was 56 years of age. He came to America with his family at an early age. He leaves a wife and Mary, an only child who is to leave for Europe shortly to continue her violin studies. She is only fourteen years of age and her talent was her father's greatest happiness. The funeral arrangements have not yet been completed, in the case of Peterson.

The inquest will be opened on Saturday by Coroner Dr. T. W. H. Young at 8 p.m. D. S. T. at the City Police Court. A jury has been empanelled.

It is learned that both men who were commercial travellers had called upon Routley's Store and upon John Hill earlier in the day and that James J. Greer's wife had begged her husband not to go to Peterborough as she had a premonition of impending disaster.

CRICKET NEWS

LONDON, Eng., June 20. (Canadian Press Cable).—Sussex won their English country cricket match from Derbyshire at Horsham to-day by an innings and 34 runs. Scores were: Sussex 429; Derby 203 and 192.

Third day tea time scores in other matches were:—Middlesex versus Gloucestershire at Lord's: Gloucester, 204 for five wickets, declared and 115 (Neale 50, Russel, seven wickets for 45 runs); Middlesex, 185 and 20 runs for one wicket.

Somerset versus Nottinghamshire at Taunton: Somerset 300 and 212 for six wickets (F. Lee 79, J. C. White 64) Notts 293.

Northamptonshire versus Yorkshire at Northampton: Northants 88 and 168 runs for no wickets.

Leicestershire versus Worchestershire at Leicester: Worcester, 127 and 120 (Astill, five wickets for 64 runs); Leicester, 96 and 88 for seven wickets.

Arrangements Made For J.B.A. Picnic

The annual picnic of the Central Ontario Jersey Breeders' Association will be held on Wednesday, June 25th, at Field Lodge Farms, Roseneath. A splendid program has been arranged and in the event of rain the picnic will be held the following day. Several prominent speakers have been invited to address the association members, who are expected from all parts of the district. Children have not been overlooked in the arrangements and a fine program is slated for their enjoyment.

MAIN STREET TOPICS

Jabs and Jottings as Picked Up by an Examiner Reporter

A FOUR-OUNCE EGG

Another large barnyard sample reaches the attention of The Examiner in an egg weighing four ounces with a measurement of 7½ inches by 6½ inches. It was laid by a Plymouth Rock hen on the farm of Joe Stephenson of Roseneath.

SIX PUPILS WIN PRIZES

Six pupils in Peterborough's Public Schools won prizes in the Ontario Safety League's 1930 Children's Essay Competition. In Class "A", for those 12 years and under, Amy Soulby and Marguerite Evans, both of Central School, and Daisy Inch, of Queen Alexandra School, won prizes of $1. In Class "B" between 13 and 16 years, Dorothy Hall and Isobel Duthie, both of Queen Alexandra School, and Frank Earle, of King George School, won $1 each.

In each of the two classes there were 270 winners throughout the province and more than 5,000 essays were submitted. The subject was "What Can I (Myself) Do to Prevent Highway accidents."

ROTARY CAR WON BY A. McKENZIE

(Continued from page one.)

and I am naturally pleased with the result."

Other contestants who came very close to the mark were: O. Kennealey, 496 Parnell street, 1840.5; Stanley A. Lowe, 184 George street, 1841.6; Jean Page of Havelock, 1840.3; A. E. Dryland, 1840.2; L. J. Sparrow, 341 Charlotte street, 1840.1. Seven other guesses were placed at 1840 even.

The three ballot boxes, securely locked and sealed, were opened by His Worship Mayor Roland Denne in the presence of fourteen judges, a member of the police force and a press reporter. The judges were as follows: Ross L. Dobbin; Jack Seels, chairman of street fair committee; G. H. Gillespie, W. R. Morris, Fred L. Roy, Andy Brown, Robert Abbott, Alpine McNabb, R. J. Kidd, Elmer Metcalfe. James Juby, Dr. M. Morrison, W. L. Barnes.

After scanning the tickets were replaced in a sealed box and placed in the vaults, where they will be retained for a reasonable length of time in case of any disputes which may arise.

It was stated that the license plate for the Rotary car, was kindly donated by the Peterborough Chamber of Commerce.

Following a claim by a contestant that he had placed a ticket in the box containing the exact estimate, the committee carefully scrutinized each ticket again this morning. Finding the ticket placed in the box by the complainant they discovered his estimate was not correct and was in fact far from it.

FINANCE COMMITTEE

(Continued from page one.)

Galway Fair, $150, and Apsley Fair, $150.

Reeve Griffith proposed an amendment to the motion reducing the grant for the Peterborough Exhibition to $500 and increasing the other grants by $75 from the figures of last year. He claimed that the Peterborough Exhibition is more for the benefit of the city people than those of the county, and that the purely agricultural fairs were more deserving. His amendment was defeated.

SUFFERING FROM FRACTURED SKULL.

LETHBRIDGE, Alta., June 20. — (C.P.)—A man believed to be Stephen Tyo, of Kingsford, Ont., a returned soldier, who was found lying beside the railway in the Crow's Nest Pass at Hillcrest on Tuesday, is now in hospital at Blairmore in a serious condition. His skull is fractured, though it cannot be ascertained whether this is the result of an accident or foul play.

MANIAC SLAYER GETS 3RD VICTIM WILL SPARE SIX

Insurance Broker is Third Victim of New York's Maniac Slayer.

GETS $37,000.

All Three Have Been Killed While Sitting in Parked Automobiles.

NEW YORK, N.Y., June 20.— (C.P.)—Search for the maniac slayer who in letters to a newspaper has submitted the killing of two men in Queens and threatened 14 others, turned to Brooklyn to-day after a third man had been shot and critically wounded.

Police said the description of the assailant of Morris Horwitz, 59, an insurance broker, who was shot in his automobile early to-day, tallied with the description they have for the slayer of Joseph Mosynski and Noel Sowley in Queens.

Second Letter Written.

Horwitz was shot after a second letter purporting to have been written by the slayer of Mozynski and Sowley was delivered at the newspaper office. It was in the same handwriting as the earlier communication.

In the second letter, the writer said he had decided to spare six persons because a certain document had been returned to him and he had received $37,000 in blackmail money, but that seven houses were still marked for death unless another document was forthcoming and $39,000 additional blackmail.

The persons mentioned were all designated by caballistic symbols, those to be spared were listed as W. R. C-8, College Point; S-12, College Point; K-2, Brooklyn; Z-3, designated as a tall blonde woman; M-6, N.Y.C.; XX-V, a New York detective.

The list of seven to be killed was given as:—X-14, X-21, 7-2, L-6, X-7, X-1 and V-4.

"All initials witheld—too much of a clue for the super-detectives of Bayside" the letter said.

Rambling Account

The letter which was quite long contained a rambling account of the slaying of Mozynski and Sowley.

The shootings of Mozynski, Sowley and Horwitz were similar, all three were shot as they sat in parked cars. Mozynski and Sowley had women companions, but Horwitz was alone in his machine.

In their search for the maniac police compared the description they have of the slayer with that of Joseph Ustica who escaped last month from King's park hospital for the insane where he was confined for the slaying of William Gilbridge a Brooklyn contractor, in 1926.

Ustica had delusions that he was supposed to recover some mysterious documents and was to protect women. The mention of documents in the letters sent by the slayer of Mozynski and Sowly and the fact that his victims have been accompanied by women, police said, pointed to Ustica, but comparison of the descriptions failed to indicate that Ustica and the man sought were the same person.

Excursion To Rochester Picnic To Cobourg

C.G.E. Social and Athletic Club Annual Trip To-morrow.

The C.G.E. Social and Athletic Club is practically assured of fine weather for their outings to-morrow. There is an excursion to Rochester, the train leaving C.N.R. station at 7 o'clock to-morrow morning, daylight having time, or you can motor to Cobourg and take the boat which leaves Cobourg wharf at 9.25 daylight saving time.

For those who desire to remain at the picnic grounds at Cobourg there will be a complete program of sports. To both the picnic at Cobourg and the excursion to Rochester the public is invited.

$95,000
City of Peterborough
5% BONDS
Due June 30th, 1940

Principal and half-yearly interest (June 30th and December 30th) payable in Peterborough. Denominations: $1000 and $500 Registerable as to Principal.

These Bonds at the present price level offer an attractive medium for conservative investment providing a substantial income return.

Price:
100 and interest yielding 5%

Wood, Gundy & Company
Limited

36 King St., W.
Toronto
Telephone, Elgin 4321

Local Representative
E. S. Johnston
Empress Hotel

4d-146-1932

LIBERAL SPURNS TORY CAMPAIGN

Hon. W. R. Motherwell Says King More Strongly Entrenched.

REFUTES CHARGES.

PRINCE ALBERT, Sask., June 20 (C.P.).—Despite efforts of the Conservatives to malign Prime Minister Mackenzie King and to destroy him politically, he has survived the first three great tests in his career and he faces the fourth, the July 28 election, more strongly entrenched in the hearts of the nation and with greater assurance of victory than before any of the preceding three elections, declared Hon. W. R. Motherwell, Minister of Agriculture, in paying tribute to the Liberal leader here last night.

Mr. Motherwell arrived here too late to attend the convention which selected the Prime Minister to again contest the consituency of Prince Albert, but he was the principal speaker at an evening meeting of Liberal workers. Complimenting the delegates on their unanimous choice, he declared that not only in Canada but abroad the words "Canadian prosperity" and "Premier King" are synonomous terms.

The major portion of the Minister of Agriculture's speech was devoted to a spirited refutation of charges made by the Opposition that the present Government had done nothing to aid the farmers, and, he declared, a Conservative victory will menace the new Grain Act and its provision against mixing, the Crow's Nest freight rates now in effect in the West, and the success of the Hudson Bay Railway.

Employees Examined In Stobie Hearing

TORONTO, Ont., June 20—(C.P.)—That the Stobie Forlong Company reduced its "short" position $1,000,000 in six days, between October 18 and 24, 1929, was the evidence given by A. Midwood, chief accountant of the firm at the continuance to-day of the preliminary police court hearing of charges of theft and fraud against Malcolm Stobie, Charles Forlong and Gordon Draper, in connection with stock market transactions.

After delving into ledgers of the company Crown counsel elicited the admission from witness that the firm was $3,762,725 short in November, 1929.

Other employees of the firm were closely examined by the Crown regarding trading procedure, amidst protests from defense counsel.

WOMAN BLAMED FOR KILLING MAN

Coroner's Jury Names Helen Bernarski Slayer of Albert Mallette.

IN SELF DEFENCE CLAIMED.

TORONTO, Ont., June 20 (C.P.)—Deliberating ten minutes, a coroner's jury last night placed responsibility on Helen Bernarski for the death of Albert Mallette, 45, who was found dead in the woman's house on June 9, his head battered with an axe.

In a statement presented by police at the inquest, the accused woman claimed she had attacked Mallette in self-defense and to protect her honor.

APPLEBY PROPOSES TO LAY CHARGES

Not Satisfied With Findings of Investigation Into Death of Father.

TORONTO, Ont., June 20 (C.P.)—Not satisfied with the findings of a coroner's jury who investigated the circumstances last Monday night of the fatal scalding of Jesse Appleby, aged 82, inmate of the Ontario Hospital at Whitby, Charles Appleby proposes to lay charges against the hospital in which his father met his death.

"I am going to see the Attorney-General to-day and lay a charge of criminal negligence against parties as yet unknown at the hospital," stated Mr. Appleby to-day.

"My father has been an inmate of the hospital for seven years. For five years we have paid the hospital for looking after him, but the last two years I have been unable to do so."

"I am not satisfied with the findings of the coroner's jury under Dr. C. C. McGillvray, who found that no one could be held responsible for my father's death.

"My Back Ached, Stomach Bad, Legs Pained. Not a Sign Now."

Suffered 15 Years. Almost Hopeless. Tried Everything. How He Got Speedy Relief.

"For 15 years I was miserable with kidney trouble, constipation, indigestion and nervousness," writes Mr. D. Burns of St. Adele P.Q. "My back ached all the time. I had pains in my legs and over my kidneys, and my stomach felt as if it had been torn. Nerves were completely shattered.

"I tried all kinds of medicines and examinations but nothing helped until I started to take Fruit-a-tives.' Now I haven't had an ache or a pain for a year. Was down to 132 lbs. but now weigh 157 lbs. Feel skittish as a two-year-old."

Amazing to read these letters from thousands who say kidney and bladder ills, pain in back, headaches vanish like magic with "Fruit-a-tives." Years-old constipation and liver trouble end overnight. Bad stomach, biliousness, indigestion, heartburn, gas disappear in 24 hours. Nerves and heart quiet, sound sleep at once. Rheumatism, neuralgia, neuritis go in a hurry. Complexion clears quick.

Ten of nature's greatest remedies combined in handy little tablet. Marvelous discovery of famous Canadian doctor. Speedy results amaze all.

Free yourself of sickness, pain, weakness often in 24 hours. Get "Fruit-a-tives" from druggist today. Wake up tomorrow a new person.

DISTRICT NOTES

From Villages and Towns in District

BY CORRESPONDENTS OF THE EXAMINER

ENNISMORE

Miss Ruth Noonan of Toronto is spending her holidays with Miss Mary Foley.

Mr. and Mrs. J. J. Young and family spent Sunday with Mr. and Mrs. William Young of Douro.

The many friends of Miss Mary Morrisey will be pleased to learn she is home from St. Joseph's Hospital, Peterborough.

Mr. and Mrs. Maurice Twomey, daughters, Mary and Patricia, were guests at the O'Leary-O'Neill wedding in Downeyville on Tuesday.

Messrs. J. O'Donoghue and Emmett Cavanagh visited Mr. Clinton Young of Douro on Sunday.

Mr. and Mrs. Fergus Crowley returned to their home in Detroit on Saturday after a week's holiday spent with friends here.

The many friends of Fergus Morrissey will be glad to know her is home from St. Joseph's Hospital, Peterborough.

Mrs. D. Crough, Sr., has returned home after spending a few days with friends in Rochester.

Mrs. T. Gannon visited friends in Warsaw on Sunday.

Reeve T. Cavanagh is attending the county council held in Peterborough this week.

Mr. and Mrs. Fergus Crowley, of Detroit, were guests at the Killen-Pluard wedding on Tuesday.

Mr. William Young and son Clinton, of Douro, visited friends here on Tuesday.

Mrs. T. Carroll of Peterborough visited her sister, Mrs. P. McAuliffe on Sunday.

Messrs. William and Edgar Hearns attended the Threshers' Association in Sunderland last week.

Mrs. Barrie and little son Bruce, of Montreal, are spending a few days with her sister, Mrs. P. Cadigan.

Mr. and Mrs. Fred Pluard, Mr. and Mrs. Clifford Guthrie, Messrs. Michael, Frank and Harry Pluard of Hall's Bridge attended the Killen-Pluard wedding on Tuesday.

Mr. David Morrissey returned on Sunday to Buffalo after spending a few holidays with his parents, Mr. and Mrs. James Morrissey.

Miss Muriel Cavanagh of Windsor is spending a few holidays with her mother, Mrs. F. J. Cavanagh.

Mrs. D. Crough, Sr., is attending the graduation of her daughter, Miss Flora Crough in St Mary's Hospital, Rochester, N.Y.

Mrs. Frank Cavanagh spent Thursday with her mother, Mrs. E. Herlihey, of Downeyville.

The Canadian Packing Company of Peterborough has erected a Viner on Mr. F. J. Young's farm, where they intend to thresh the peas for their canning plant in Peterborough.

NORWOOD

Miss Murray of Toronto is a guest at the home of Miss Cora Clysdale.

Mrs. Curtis and little daughter, Elizabeth, of Timmins, are guests of Mrs. Curtis' mother, Mrs. Nicol.

Mr. Stanley MacMillan has moved into an apartment over the stores in the Pearce block.

Miss Patricia McRae of Alexandria is visiting with Mr. and Mrs. J. F. Pearce.

Mrs. Robert Sedgwick, who underwent an operation in Nicholls Hospital on Monday, is doing nicely.

Mr. Neible and daughter, May, of Toronto, were guests of Mr. and Mrs. Hugh Robb for the past few days.

Mr. and Mrs. Robert Dobberman son of Toronto were Norwood visitors over the week end.

Mrs. Thomas Drain of Vancouver is visiting her mother, Mrs. Nicol and other Norwood friends.

BETHANY

The regular meeting of the Women's Institute was held on Friday afternoon in the Town Hall, the president, Mrs. Reynolds, presiding. There was discussion regarding attending the annual convention to be held in Millbrook on Tuesday and schedules were made out appointing the different groups for the weekly sales of ice cream.

The date of the annual garden party of St. Paul's Church has been to August 6.

The United Church is holding a garden party on June 20 when the program will be in charge of Kiwanis Club of Peterborough and Bethany Band.

Mr. Victor McCartney, of Cromwell spent the week-end with his parents, Mr. and Mrs. William McCartney.

Miss Emily Preston is visiting friends in Orangeville.

Miss Elsie Richardson spent the week-end with friends in Peterborough.

Mr. Henry Lee, of Toronto, spent the week-end with his parents, Mr. and Mrs. William Lee, Wilson Street.

Mr. Cecil Ward, of Toronto spent Sunday at the home of his mother, Mrs. J. Ward, Wilson Street.

Miss Fair, of the High School staff returned to her home at Beaverton.

Mr. and Mrs. Bert Monk, of Windsor, spent the week-end with friends in the village.

Mr. Norman Steer, of Detroit, spent the week-end with friends in Bethany.

Mr. and Mrs. Ernest Cavanagh, of Windsor, motored here to spend several days with their parents, at the farm and Peterborough.

Mrs. Poulter is visiting her mother and a sister at Belleville.

Mr. and Mrs. Bane, of Toronto, were week-end guests of Mr. and Mrs. Alfred Driver.

Mr. Alfred Driver, who has been a patient in Christie Street Hospital, Toronto, has sufficiently recovered to return home.

Five new members were received into the United Church at the Communion service held on Sunday evening, and five were given transfers.

Field day for the schools of the district is to be held at Bethany on Friday, June 27.

HAULTAIN AND DEER BAY.

Mr. J. K. Hughes of Peterborough, motored to Burleigh Falls, on Sunday afternoon.

Messrs. Walter and Arthur Bolton of Deer Bay, were in Young's Point on Friday.

The Misses Lavica Lytle and Fern Johnston, of Deer Bay, were in Hall's Bridge on Friday.

Mr. Sherman Dunford, of South Burleigh, was in Lakefield, on Wednesday.

Mr. Norman Bolton, of South Burleigh, motored to Lakefield, on Saturday.

Mr. J. C. Strickland, of Peterborough, was in Burleigh Falls, on Sunday.

Mr. and Mrs. William Thompson, of Mount Julian, were in Westwood on Sunday.

Messrs. Nelson and Kenneth Ireland, of Deer Bay, were in Peterborough, Friday.

Mr. and Mrs. Clayton Montgomery, of the Lovesick Locks, were in Young's Point, on Thursday.

Mr. Herbert Windsor, of South Burleigh, was in Young's Point on Thursday.

Mrs. W. G. Stone and Miss Lottie Bolton, of South Burleigh, left on Saturday, for Renfrew, where they will be the guests of Mrs. William Beatty.

The many friends of Mr. William Bolton, of South Burleigh, will regret to learn of his serious illness. Miss Russell, R.N., is at present in attendance.

Mr. and Mrs. B. Harvey, of Young's Point, were the guests of Mrs. William Bolton, of South Burleigh, on Sunday.

Miss Daisy Wilson, of Young's Point was in Haultain on Sunday.

Mr. Herbert Lane of Lakefield, was in Burleigh Falls, on Friday evening.

Miss Viola Ridpath, of the South Burleigh School, spent the week end at her home in Lakefield.

Mr. William Morrison, of Lakefield, wax in North Burleigh, on Sunday.

Miss Susie W. Stone, of South Burleigh, spent the week end, as the guest of Mr. and Mrs. J. Tedford, of Warsaw.

Miss Florence Tedford, teacher at the Upper School, Burleigh, was in Warsaw, for the week end.

Mrs. Albert Batten and son, Vernon, of South Burleigh, is at present the guest of Mr. and Mrs. Arthur Dugan of Smith Township.

Mr. and Mrs. Thomas Gordon of Deer Bay, were the guests of friends in South Burleigh, on Sunday.

Mrs. William Windsor, of South Burleigh, has returned to her home after visiting with friends in Carnduff.

Mrs. Joseph Church, of Burleigh Falls, was in Hall's Bridge, on Friday.

Mrs. Robert Stone and Mr. John Stone, of South Burleigh, were in Young's Point on Sunday.

TRENT RIVER.

Reeve George Van Volkenbourg is attending the convention of councils for the United counties of Northumberland and Durham at Cobourg this week.

Mr. and Mrs. George Smith of Toronto recently spent a few days at "Kare Free."

Mrs. E. Wilkinson, Miss Margaret, Miss Lillian Allan of Toronto are spending two weeks at the former's cottage.

Mr. and Mrs. C. A. Howell, sons, Charles and Clifford, motored from Toronto and spent over Sunday with Mrs. Wilkinson and Miss Margaret.

Breeding Grounds of Ducks

A great majority of the people have the mistaken idea that the wild duck supply comes from remote northern fastness. Most of the ducks ordinarily hunted for game, except the black duck and perhaps the green-winged teal, to a certain extent, are Western in their breeding range. The canvas-backs, red-heads, mallards, and scaups which are shot in Ontario and Quebec in the open season, are bred in Western Canada.

A power-development project planned for Manitoba, Canada, will cost $20,000,000.

A Bottle, Sterilized

the most sanitary package known to science

Drink Coca-Cola Delicious and Refreshing

HAVE you ever thought what a wonderful package a sterilized bottle makes? Once filled and sealed, nothing can get in—nothing can get out.

All the original purity and delicious flavor that go into a sterilized bottle is delivered to you intact—free from contamination.

The purity and delicious flavor of Coca-Cola is first protected by blending in sterilized, glass lined tanks; finally it is filled and sealed airtight in clean sterilized, sparklingly clear bottles delivered to the filling machines by a wonderful, modern, automatic steriliser.

Coca-Cola comes to you pure as sunlight, untouched by hand, sealed in a sterilized bottle.

Sales:
9 Million Drinks a Day

THE COCA-COLA COMPANY OF CANADA LIMITED : PETERBORO

C302

"An Evening in Hawaii" Canadian Chautauqua Feature

VIERRA'S HAWAIIANS

"An Evening in Hawaii," beautiful spectacular musical production, will be an interesting feature of the coming Canadian Chautauqua here. Albert Vierra and his notable company of native singers and instrumentalists will feature Hawaiian music as it should be played and sung. Mr. Vierra has won fame throughout Europe and America for his artistic musical productions which give a vivid glimpse of life in the far-away and glamourous islands of the Pacific.

In Peterborough, on Confederation Square, in front of the Collegiate Institute, Wednesday, Thursday, Friday, Saturday and Monday, July 2, 3, 4, 5, and 7.

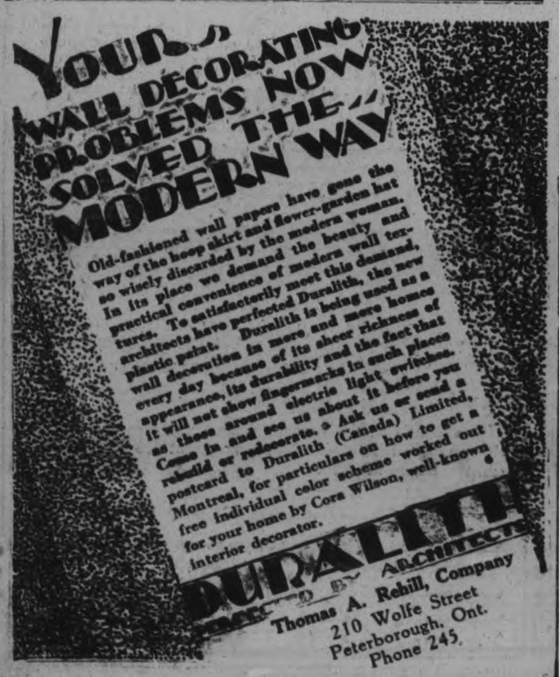

WE'RE GIVING AWAY Gillette's *New* Razor

with *NEW* Blade

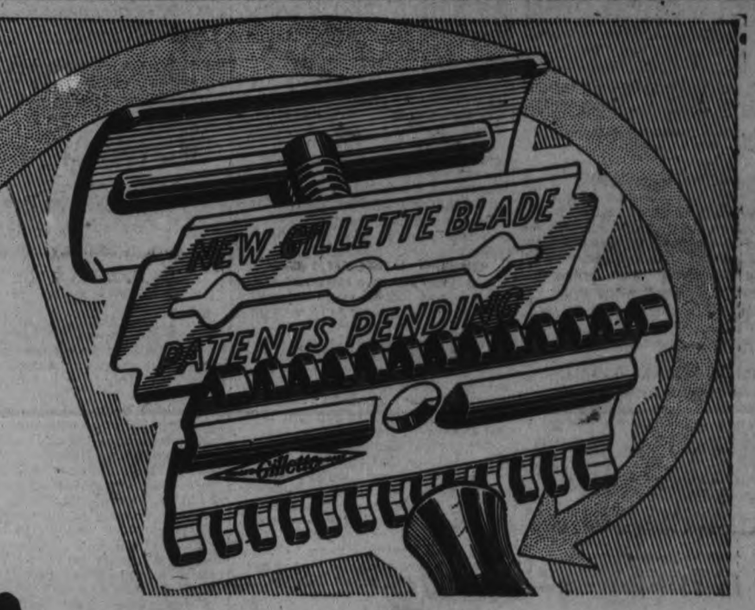

MEN by thousands will flock to take advantage of this remarkable offer. We urge you not to delay.

It is made to win new friends to the world's largest-selling shaving soaps—Palmolive Shaving Cream, Colgate's Rapid Shave Cream and Colgate's Handy Grip Shaving Stick. We know from experience that few men ever return to others—once they try these.

So we make this great offer, solely to win a trial. Go to your dealer's. He is authorized to give you, with our compliments, a new-type 24-karat gold-plated Gillette Razor with new blade, with your choice of one of these famous soaps at the regular price—35 cents. Pay no more.

Go at once! Your dealer's stock is limited. Be sure you get yours while they last.

Palmolive Shaving Cream
World's largest seller in its field. Softens the beard in 1 minute. Stays creamy for 10 minutes on the face.

Colgate's Rapid Shave Cream
Small bubble lather gives a fast, long-lasting shave. For men whose beards are thick.

Colgate's Shaving Stick
The finest shaving soap for men who like a stick. A great favorite. Special famous handy grip.

5876

with any one of these three shaving soaps

Pay 35c

the regular price of stick or creams —pay no more

The razor and blade are yours without charge

Limited Supply
Get yours today

SEE YOUR DEALER TODAY!

GOOD PROGRAM IS PROVIDED

St. James Y.P.S. Entertain Young People at Carmel United Church.

IS JOLLY EVENT

The Young People's Society of Carmel United church were guests last evening of St. James' Y.P.S., with the visiting society giving the entire program. The president, Miss Martha Lunn, ably presided, opening the service with singing and prayer. The program was under the missionary department and was both interesting and educative.

A reading by Will Patterson was patriotic as well as missionary. He applied the truths found in a portion of Isaiah to our own land. A vocal duet "He Is Mine" by Miss Phyllis Kidd and Miss Jones of Millbrook was much appreciated. Ashton Fife accompanied them at the piano.

The scripture lesson, A Missionary Psalm, was read by Mr. Lunn. Miss Edythe Patterson contributed a reading "It's All Up To You" which fitted well into the spirit of the service and a piano solo by Miss Phyllis Kidd was very much enjoyed.

In a short address the Rev. Mr. Jones of Millbrook brought a helpful message to the young people and at its conclusion he introduced the speaker, Mrs. Hannah Smith, who gave a bird's eye view of the missionary work being done by the United Church of Canada from Newfoundland to the Pacific in Canada and touched upon each of the foreign fields, Africa, Central India, North Honan, China, South Formosa, Japan, Korea and Trinidad.

Mrs. Smith told many interesting stories of the Canadian Missions, the boarding schools and homes, the social community centres in our larger cities. The great difficulties met in the conditions among foreigners in the far north and in the west She told of the building of the railroads as far north as Churchill on Hudson Bay, and the missionary, Mr. Martin, who worked and brought spiritual comfort to the men so far from home. The need for the large allocation given to our church this year was plainly set forth and an appeal was made for our young people to accept the challenge to further this great enterprise.

Canadian Christians should not fall behind when we learn that a great drive has been started in China to double its Christian population, and also a drive is under way in Japan to convert two hundred millions of its people during the next five years.

Rev. Mr. Dudgeon thanked Mr. Smith for her inspiring and informative address and repeated the challenge given to the young people, saying if you can't go yourselves you can hold the ropes at home.

The benediction was pronounced by Rev. Mr. Jones, after which the visiting young people were entertained with refreshments.

Aga Khan With His Der by Champion Blenheim

The photograph here shows the Aga Khan, leading in his horse, Blenheim, just after it had won the classic Epsom Derby before some 500,000 race fans. Jockey Harry Wragg, who brilliantly rode the horse to victory, is up. Blenheim is by Blandfoord-Maiva. Iliad was second and Diolite third in the same race.

Father of Premier Anderson Wanders From His Home

SALTCOATS, Sask., June 20. (C.P.) — After 150 men had scoured the countryside for him for nearly 12 hours, James Anderson, the aged father of Hon. Dr. J. T. M. Anderson, Premier of Saskatchewan, was found late on Thursday 2½ miles south of the home of J. B. Anderson, another son, 11 miles from where he had been visiting.

Mr. Anderson was found lying on the ground, a little weakened after his day in the open. He had apparently become lost after wandering from the house some time during the night. This marked the second time that Premier Anderson's father had wandered from home and become lost. A few months ago he left the home of his Premier son in Regina, and was not located until

POLITICAL GOSSIP.

NOMINATED YESTERDAY.

Middlesex West—Hon. J. C. Elliott, Liberal.

Shefford (Quebec) — Hon. P. E. Boivin, Liberal.

Sherbrooke (Quebec)—Charles B. Howard, Liberal.

Yukon—Dr. W. E. Thompson, Liberal.

Yukon—T. D. Skinner, Liberal.

Victoria (British Columbia)—Darcy B. Plunkett, Conservative.

Terrebonne (Quebec)—L. E. Parent, Liberal.

Nicolet (Quebec) — Lucien Dubois, Liberal.

Hamilton East—(Ontario)—Colonel George S. Rennie, Conservative.

Toronto—High Park, A. J. Anderson, Conservative.

Winnipeg South (Manitoba)—J. S. McDiarmid, Liberal.

Inverness (Nova Scotia)— Isaac D MacDougall, Conservative.

Weed Inspectors Find Stone To Rev. Henson

TORONTO, Ont., June 20 (C.P.)—Discovery has been made at Dresden, Ontario, of a monument erected to the memory of Rev. Dr. Josiah Henson, original of Harriet Beecher Stowe's immortal "Uncle Tom."

Ontario Government weed inspectors found the grave and monument. This relic of the past will be marked in some suitable manner for the benefit of United States' tourists and students of history, it was stated.

Rev. Mr. Henson was born July 5, 1789, and died May 5, 1883, according to the inscription on the monument.

TWO AUTOMOBILES CRASH ON HIGHWAY

No Serious Damage is Caused By Collision South of Bailieboro.

(Examiner Correspondence.)

BAILIEBORO, June 20. — What might have been a serious accident, but fortunately resulted in only slight damage to two automobiles, occurred about a mile south of this village between 9.30 and 10 o'clock E.S.T. last evening.

Curiously enough the two persons involved bore the same name, although it is not believed that they are related to each other. It is alleged that Ira Dawson of Bailieboro had this automobile parked on the Peterborough-Port Hope Highway, without lights, and that Thomas Dawson, of Dawson Brothers, Bakers, Peterborough, crashed into the parked car. Owing to the moderate rate of speed at which the Peterborough car was travelling the consequences were not serious.

Turks And Kurds In Open Warfare

TEHERAN, Persia, June 20.—(A.P.)—Reports current in Tabriz to-day were that more than 10,000 Turkish troops were fighting Kurds who have entrenched themselves on Mount Ararat. The Turks were said to have met with some success.

Persian troops are on guard on the frontier.

Turkistan is a region of vague boundaries in Eastern Asiatic Turkey and Western Persia. The Kurds, although Aryan in extraction, are Mohamemdan in creed. They have a quasi independence under their chiefs and are noted for their robberies.

Traveling stores, complete with "show windows," are being patronized in suburbs of Havana, Cuba.

WITTY KITTY

The girl-friend says that just because a girl dances badly is no sign that she can't keep perfect step in a wedding march.

BAND CONCERT

The following programme will be rendered by the Salvation Army Band in Victoria Park on Friday evening, June 20 at 8.00 p.m. under the direction of Bandmaster F. W. Robson.

"O Canada".

March "Redcliffe", band (conducted by Deputy Bandmaster Richardson).

Selection "Banner of Liberty", Band.

Song solos (a) "Eventide" soloist, Bdm. B. Smith; (b) "The Homeland" soloists Band Secretary Routly and Deputy Bandmaster Richardson.

Patriotic selection "Songs of Ireland", band.

Intermission.

Descriptive selection "My Fortress" band.

Vocal selection "Behold Me Standing at the Door", male voice party.

Selection. "My Prayer", band. (Built on the hymn "I need Thee every hour").

March, "Wandsworth", band.

Hymn tune, with chimes, band. (Soloist, Bdm. H. Barton).

God Save the King.

FRONTIER GUARDS CLASH.

LYCK, East Prussia, June 20 (C.P.)—Another clash between German and Polish frontier guards was reported from the frontier station of Prostken. A German Customs officer shot dead a Polish Customs man.

I.O.D.E. SEEKING FUNDS FOR BLIND

Canadian Blind Institiute Lends Inestimable Assistance to Canada's 7,000 Blind.

TAG DAY TO-MORROW.

To raise funds for the support of the work of the Canadian National Institute for the Blind the four local chapters of the I.O.D.E. are uniting in a big tag day on the city's streets to-forrow.

The importance of the work among the blind is made more impressive by the report of the League of Nations, Health Section, on the Welfare of the Blind in twenty-six countries. This report lauds the work among the blind in Canada as organized and carried on by the Canadian National Institute for the Blind.

In this report it is stated that the blind population of the world was roughly estimated some years as 2,390,000, but that is is possible if the standard of blindness was everywhere considered an economic one rather than the varying degrees as at present the total would more likely be in the neighbourhood of 6,000 000. Of the blind population of the world 7,000 are resident in Canada and to help these people to help themselves the work of the Canadian National Institute for the Blind was organized and has proved necessary. This organization lends a hand to persons handicapped, by ways all too little known by those who have no occasion to seek such assistance.

The blind are taught to help themselves to a great extent and last year the sale of articles made by the blind amounted to over a half million dollars.

The head office of the Canadian Institute is in Toronto, from which the work of the province is directed, and similar work is carried on in the other provinces. Reaching school age the blind child is referred to the Provincial School for the Blind where education is provided for the juveniles, and after graduation from school, opportunties best suited for the individual are sought. Sheltered employment in broom and basket shops is found most suitable for some workers handicapped by blindness, and to meet the needs of this group factories have been established by the Institute in St. John's, Nfld., Halifax, Ottawa, Toronto, Winnipeg and Vancouver.

However, the blind are normal persons with a handicap which means that more fortunate persons must lend a hand to make that handicap negligible. For the young men, mechanically inclined repetitive processes or certain machine operations in large industrial plants for the sighted present many occupations. It is the Institute's work to place the blind in these jobs.

Also the Institute supplies the blind basket and reed worker with their materials at cost prices and the finished article is often sold through the Institute.

Women weavers of textiles in homes in the Sulu Islands are using imported yarns.

IS YOUR NAME ON VOTERS' LIST?
IF NOT YOU WILL HAVE NO VOTE

You will have a final opportunity to have your name placed on the Voters' List, or to correct any detail in connection with your name or address as at present listed, by appearing before the Revising Officer, His Honor Judge Huycke, sitting in the Judge's Chambers, Court House, at ten o'clock in the forenoon of each of the following days:

Monday, June 23rd.
Tuesday, June 24th.
Wednesday, June 25th.

If in doubt—Phone 3443.

LIBERAL "VICTORY" COMMITTEE.

4d-20.21.23.24

Conservative Committee Rooms
390 George St.

Phones 3400-3401

Be Sure Your Name is on the Voters List

2d-20.23-4d21

Week-End SPECIALS!
At JOPLING'S

CHOICE VEAL CUTS

Loin Roasts, Trimmed, lb. 30c
Shoulder Roasts, lb. 20c-25c
Stewing Veal Cuts, lb. 15c-18c

Shoulder ROAST BEEF, lb. 20c

Briskets of Boiling Beef, lb. 15c
Plate Rib Boiling Beef, lb. 18c
Choice Round Steak lb. 30c

CORNED BEEF, Sugar Cured, lb. 20c
Peameal Pickled Back, by the piece, lb. 37c

BABY LAMB

Order a Leg, Loin or Front for a meat delight that you'll remember many a day.

Fore Quarters Baby Lamb, lb. - - 27c

Prime Rib Rolled Roast Beef, lb. - 35c

All Lines Best Quality Cooked and Cured Meats.

340 GEORGE - PHONES 255-254
WE DELIVER ANYWHERE

NEILL'S

The Store of Better Values

Mid-Summer Stock-Taking Sale

For many years preparatory to our Mid-Summer Stock-taking we have offered to the public many outstanding values in seasonable footwear, and this year Peterborough's Greatest Shoe Store comes to you with more exceptional values than ever before offered. You know the fine quality of our merchandise and the real values of our regular footwear—therefore, you'll doubly appreciate the radical reductions in this super Mid-Summer Sale.

Ladies' Smart Sport Shoes

For vacation or sport wear these are particularly popular. Made of fine quality elk in smoked, cream and fawn shades. Plain and fancy trimmed styles. New sport soles and rubber heels. All sizes 2½ to 8. Mid-Summer prices.. **$2.75 to $4.00**

Season-able Strap Slippers

Ladies' smartly styled Almora Brown and Green Kid Strap Slippers with Cuban heels. The new season's patterns. Regular $4.00 values. Mid-Summer Sale price..... **$2.95**

Special Mid-Summer Values

in Ladies' Patent Strap Slippers, Pumps and Ties. High-grade footwear that regularly sold up to $5.00. Not all sizes in each line, but all sizes in the lot. Mid-Summer values .....

$1.95 $2.35 $2.65 $2.95

LADIES' ONE-STRAP COMFORT SHOES

Made on a neat comfort last, this Black Kid One-Strap Slipper with low walking heel and sewn leather soles combine comfort and smart appearance at our exceedingly low Mid-Summer Sale price..... **$1.15**

Surprisingly Low Priced Sandals and Outing Shoes

For Misses' and Children

Fine Quality "NonRip" Tan Leather Sandals, with leather soles and rubber heels. Mid-Summer Sale prices:

Misses', 11 to 2 .....$1.15
Girls' and Lads', 8 to 10½ $1.00
Children's, 4½ to 7½ 85c

Soft Patent Leather Sandals, with sewn leather soles and rubber heels that makes a dependable shoe for play or dress wear.

Misses', 11 to 2 .....$1.25
Girls' and Lads', 8 to 10½ $1.15
Children's, 4 to 7½ $1.05

Misses' and Children's Heavy Brown Canvas Outing Shoes, with crepe rubber soles and heels. Splendid play shoes at very low prices for our Mid-Summer Sale:

Misses', sizes 11 to 2 .....75c
Children's, sizes 5 to 10½ 65c

Ladies' and Children's Bathing Shoes

"Life Buoy" quality Bathing Shoes in blue or red with white trimming. Special crepe rubber soles.

Ladies' 75c
Children's 65c

Brown Leather Play Oxfords

MISSES AND CHILDREN

Pliable Brown Leather Oxfords with alligator trimming, panco soles and rubber heels, in all sizes from 5 to 7½, 8 to 10½ and 11 to 2. Prices,

$1.15 $1.35 $1.60

Extra Mid-Summer Value in Men's Oxfords

Men's Gunmetal Goodyear Welt Oxfords, on the new medium toe last, solid leather soles and leather heels. Very new stitched and perforated pattern, and exceptional value at our Mid-Summer price..... **$3.95**

Men's Fine Black Oxfords, on a medium wide toe last, with sewn leather soles and rubber heels. A snappy shoe for men and young men. Extraordinary value at our Mid-Summer price..... **$2.95**

Priced to Clear Men's Work Boots

Our Men's Work Boots have always been noted for their reliability and solid comfort, and our large volume of trade enables us to offer these unusual values in Work Boots.

Men's Genuine Tan Grain Leather Work Boots, toecap style, with real panco soles and rubber heels. Sizes from 6 to 11. Sale price..... **$2.95**

Men's Brown Grain Leather Plain Toe Lace Boot, panco soles and rubber heels. Suitable for any heavy service. Our Mid-Summer Sale price..... **$2.45**

Men's and Boys' Special Value "Skuffer" Oxfords & Boots

The Skuffer Oxfords are made from pliable brown box kip leather, the soles are leather and panco, with rubber heels. A light but durable shoe for boys and a cool, comfortable shoe for men. Our Mid-Summer Sale prices:

Men's Oxfords, sizes 6 to 11 .....$2.25
Boys' Oxfords, sizes 1 to 5½ $1.95
Youths' Oxfords, sizes 11 to 13½ $1.65
Men's Boots, sizes 6 to 11 .....$2.45

Special Mid Summer Sale Boys' & Youth's School Boots

Dressy Black Box Kip Bluchers with nailed and sewn leather and panco soles and rubber heels. Absolutely the finest value ever offered. Our Mid-Summer Sale prices:

Boys', sizes 1 to 5½ $1.95
Youths', sizes 11 to 13½ $1.75

Outing Shoes in Boot and Oxford Styles for Men and Boys'

Buy "Life Buoy" quality Outing Shoes, which are recognized as the finest on the market, and our Mid-Summer Sale prices makes them unequalled in value to the thrifty buyer. Heavy brown duck, with crepe rubber soles and heels. Laced to the toe style. Ankle patch on boots.

Youths', sizes 11 to 13—Oxfords 80c
Boots 90c
Boys', sizes 1 to 5—Oxfords 85c
Boots 95c
Men's, sizes 6 to 10—Oxfords 95c

Watch our windows during this Mid-Summer Sale for many other special values in seasonable footwear for men, women and children.

R. NEILL, Ltd.

CANADA'S GREATEST SHOE STORE 350-354 GEORGE ST.

READ THE ADVERTISEMENTS
Buy From Merchants of Established Repute

SATURDAY SAVINGS at HALL'S

Summer Dresses

Every Dress in this assortment is fashioned to meet the modern mode. Some are made from silk knit fabric and are cool, comfortable and good looking; others are of rayon prints in long, short and sleeveless styles. White, maize, blue, orchid, green, red, peach, and all kinds of patterns are shown in the range. Each **$6.95**

New House Dresses

They have just been received and we know you will like them. They are neat and practical. Made from prettily patterned prints, in short and sleeveless styles, attractively trimmed with pockets, belts, collars, etc. Sizes up to 42. They are splendid value at, each **$2.98**

Craychene Frocks

For holiday or general wear, these Craychene Frocks will prove most desirable. They are made with pleats, ties, contrasting collars, etc. The colour range includes mauve, pink, maize, sand, green, blue and white. On sale Saturday at, each **$2.98**

Rubber Raincoats For Cloudy Days

Well made, smart fitting Raincoats of fleeced-back rubber. Belted style, two pockets, belted wrists. Shown in green, brown, navy and red. Sizes up to 44. For motoring or all general wear. Priced, each **$5.90**

Bathing Suits

PLAINS AND FANCIES

1.98 to 5.50

All-Wool Bathing Suts, some plain colours, as well as many new and interesting styles in colour contrasts. You must see them before buying your new Suit. Green, blue, red, navy, black and many others. All sizes.

SMART FROCKS

of Celanese and Crepe

7.95

These outstanding, dainty and attractive Frocks for Summer are made in the newest styles. You will admire their youthful appearance and the many intricate trimming details so cleverly placed. Colours are maize, blue, green, peach and white, as well as some flowered effects. Sleeveless and cape sleeves. Sizes 14 to 20.

COATS FOR SUMMER

CLEARING AT HALF-PRICE AND LESS

Don't delay buying your Coat any longer. These will not last long and the early buyers get the best choice. Coats for Spring, Summer and early Fall. Made from plain materials, as well as several fancy tweed mixtures in grey and sand shades. They are all fashionably cut, neatly lined, and attractively trimmed and finished. Be sure you see them Saturday on the Second Floor. You can make a real saving. Special at **$10**

Better Coats at Reduced Prices

TWEEDS AND TRICOTINES

If you want a really good looking Coat, you should come in and inspect our racks. Every Coat has been reduced. All up-to-the-minute styles, smart models, splendid materials and correctly priced. Some light shades, navy and tweed effects. Trimmed with ties, buttons, buckles, pleats, tucks, and some with fur collars. Saturday, priced from ..... **16.65 to 30.00**

DAINTY SUMMER FROCKS

PRETTY VOILES AND ATTRACTIVE LAVELLE SILKS FOR WOMEN AND MISSES

You may make your choice from a big variety of styles and colours. The group includes dainty voiles in pretty blue, sand, grey, rose, maize and orchid tints in large floral effects; pleasingly patterned Lavelle Frocks in the new silhouette style, with cape shoulders. Trimmed with frills, plain coloured collars and cuffs, etc. Selling at ....

5.95

All Sizes for Women and Misses

5.95

Flower, Spot and Novel Designs

Silk Chemise

$1.29

Dainty Rayon Silk Chemise in pastel shades of pink, peach, maize, etc. Some plain, others trimmed with appliques and edgings of fine lace. First Floor, Silk Department.

Silk Stockings

$1.00

Full-fashioned Silk Stockings in a good dependable quality and shown in a splendid range of fashionable colours for Summer. All sizes. Special value for Saturday.

Thread Silk Hose

50c

These serviceable Stockings are made from fine thread silk reinforced with rayon. Ideal for holiday and general wear. Big range of colours and all sizes. Regularly 79c.

Sun Suits

59c

Cool, healthy little Suits for the hot Summer days. Made with strapped back and net front. Colours are green, red, yellow and blue combined with white.

Kiddies Frocks

$1.29

Prettily patterned Prints are used in their making. Some have Panties to match. All trimmed with collars and cuffs, ties, etc. For children from 2 to 6 years of age.

Corselettes

$2.69

Light-weight garments for the hot weather. Made entirely of pink silk swami cloth, with elastic inserts. Fastens at side, four hose supporters.

More "Linen Event" Specials For Saturday

17x28 Inch Linen Glass Towels

19c

Pure Linen Glass Towels, typed down side in gold, blue, rose or green. Hemmed ready for use. Regular 25c Towels.

Check Linen Tea Towelling

IN GOLD, BLUE, ROSE, GREEN

This measures 20 inches in width, is of pure Irish linen, and woven on white ground in large fancy checks of the above colour. Don't miss these. They're worth 35c. Linen Sale price, each **25c**

A Sale of Reg. $1.50 and $1.00 Linen Cloths

SIZE 52 x 52 **89c**

SIZE 52 x 70 **$1.19**

These ultra fine Irish Linen Luncheon Cloths are hemmed ready for use, are white, and woven with beautiful combination borders of blue and gold, gold and blue, green and gold. Cloths which would look well on almost any table.

IRISH LINEN PILLOW SLIPS

They measure 21 x 34 inches, are of pure linen, made with two rows of hemstitching. An outstanding offer. Worth $2.25. Per pair **$1.59**

EMBROIDERED PILLOW CASES

With hemstitched and scalloped ends, embroidered in a number of dainty designs. They're worth $1.25 the pair. Sale price, per pair **89c**

Reg. $3.25 Damask Linen Cloths

Real Irish Linen Hemstitched Damask Table Cloths, heavy quality, woven in a number of period and floral designs. Size 60 x 60 inches. Each **$2.59**

ALL LINEN GLASS TOWELS

Measuring 17 x 34 inches. A splendid wearing quality, woven from heavy linen, with combination borders of rose, blue, gold and green. Worth 35c, for **23c**

Linen Table Cloths

These are 34 x 43 inches in size. Woven with borders of green and rose, blue and gold, gold and blue. They are worth 85c. Offered at .. **59c**

Wool Auto Rugs

SATURDAY ONLY

$2.98

Warm Rugs in a useful size for the auto or home. They may be had in pretty plaid patterns in assorted dark colour effects. All finished with fringed ends. A wonderful value. Don't miss them.

YARD WIDE

Prints

SATURDAY ONLY

29c

Dependable Prints in large and small designs printed on grounds of blue, green, mauve, white, etc. A real bargain for which everyone can find some use.

FLAT CREPES and DRESS CANTONS

IN WHITE AND ALL COLOURS FOR SUMMER FROCKS

These in the regular way would sell at $1.75 the yard. We are offering them for Saturday only, in such pretty shades as maize, old rose, Dutch blue, light green, resida, navy, ivory, peach, beige, etc., at the special sale price, per yard **1.39**

Store Hours
9 a.m. to 9.30 p.m.

RICHARD HALL LIMITED

Telephone Exchange To All Departments

COUNTY COUNCIL WILL RE-BUILD NORWOOD BRIDGE

(Continued from page one.)

of all those called upon to use our highways."

"We desire to recognize the valuable services rendered by our warden since his appointment to that office and the close attention given by him to our county affairs and assure him of our whole-hearted appreciation and support in the conduct of the responsible work his office imposes upon him."

A request voiced by J. J. Duffus on behalf of the County Plowmen's Association for a grant to the association was heard. Mr. Duffus opined also that if the Council should be willing to support the Ontario Plowmen's Association next year, the annual match of the association might be brought to the county next year.

The request will be considered by the finance committee.

Want Road Development.

"We want the main-travelled roads developed back in the county," Austin Fellows, road engineer of the Department of Highways, said addressing the Council. "We hope that the 9th line road in Dummer will be built up this year."

He especially urged the Council that it get together with the Council of Durham and Northumberland on the question of the Benfort bridge.

The Council heard a delegation from the Peterborough Exhibition Board which requested a grant to aid the fall fair this year. Mayor Denne, Morley Smithson and J. B. Nelson spoke on behalf of the board. The request was referred to the finance committee.

The county property committee decided to inspect and make necessary repairs to the boilers in the Court House. A sub-committee was appointed to investigate the need of better ventilation and other facilities in the county registry office.

T. P. Lancaster.

T. P. Lancaster, M.P.P., addressed the Council and urged a grant of $1,500 for improvement work on the boundary road between Peterborough and Victoria Counties bounded by Galway and Harvey Townships on the Peterborough side. He explained that the Provincial Government agreed to pay $2,000 for the purpose on condition that Victoria and Peterborough Counties each put up $2,000. Victoria County has agreed to grant $1,500 on condition that the local Council will make a similar grant. In such a case the Government is willing to pay $1,500, Mr. Lancaster explained.

Mr. Lancaster said that the road is the main road for the people in that section of the county. In discussion on the matter, several councillors made strenuous objection to the fact that the Government was only offering one-third of the total amount. It was suggested that possibly better terms might be made with the Government. No action on the matter was taken yesterday.

BENNETT WARNS PREMIER TO KEEP CAMPAIGN CLEAN

(Continued from page one.)

might forget it, and forgive him. Now he is only making his first grave offence a hundred times blacker by offering explanations falsified by the record of Hansard, that the people will never forget or forgive, in a prime minister.

Mr. Bennett decried attempts to bring the question of treatment of returned soldiers into the campaign, remarking that our ex-service men should not be treated from a viewpoint of politics for better treatment to returned soldiers.

The Conservative party had fought session in and session out, Mr Bennett remarked, and seventy-five per cent. of the members of the House of Commons, who were returned soldiers, sat on the Conservative side of the Chamber.

He emphasized at length the necessity for the development of agriculture.

To the St. Lawrence waterway project, the Conservative leader reminded his audience at one stage his party was pledged. The completion of this scheme, he went on, would mean a reduction of three to five cents per bushel on transportation charges for wheat.

THREE CHILDREN KILLED IN DYNAMITE EXPLOSION

Father and Children Walk Unsuspectingly to Spot Where Charge Was Set

HUNTSVILLE, Texas, June 20.—(C.P.)—Three of his children were killed in a field near their home yesterday by a dynamite explosion which tore the clothing from James Cadenski without injuring him. The dead were Claudia Cadenski 21, Ruby Cadenski 19, and Jack Cadenski 12.

The Cadenskis walked unsuspectingly to the spot where the dynamite charge was exploded by employees of the Texas company.

VOTERS ENDORSE

(Continued from page one.)

D. M. Duggan, Conservative leader, re-elected in Edmonton, attributed the increased vote for his followers to "the general swing to Conservative policies throughout Canada, and to the splendid work of women supporters."

Woman has Close Fight.

Six members of the Brownlee Cabinet are assured of re-election, although victory is still beyond the reach of the remaining two. Hon. Irene Parlby, Canada's only woman cabinet member, was 12 votes behind her opponent in Lacombe, with two outlying polls unlisted. Proponent of the much argued Baker School Bill, Hon. Perren Baker held an uncertain 155 vote edge in Cypress, with 15 polls out.

Two of the six re-elected ministers, Premier Brownlee and Hon O. L. McPherson, Minister of Public Works, were accorded acclamations in Ponoka and Little Bow. The other four recorded brilliant victories in their constituencies.

Hon. J. F. Lymburn, Attorney-General, once again headed the poll in Edmonton; Hon. Vernon W. Smith, Minister of Railways and Telephones; and Hon. R. G. Reid, Provincial Treasurer, piled up majorities of more than 1,000 votes in Okotoks-High River, Camrose and Vermillion.

Though his henchmen had marched stronger to the next assembly, J. W. McDonald, Liberal leader, bowed to defeat in McLeod constituency, Mayor of MacLeod and successor to Captain Jos. T. Shaw as chief of Liberals. McDonald was beaten by W. H. Shields, U. F. A. member in the last house. Shields polled double the vote of his opponent.

Woman Is Defeated

Mrs. J. W. Reid, only woman besides Mrs. Parlby in the field of 140 candidates, was defeated in far-north Grouard, the former vice-president of the United Farmer Women of Alberta, lost to L. A. Giroux, Liberal, who had represented the seat in the last house, with returns from isolated polls still drifting in, victory was conseded to Giroux by some 150 votes.

Communists fared ill in the allocation of seats for the next session. John O'Sullivan, who ran in both Drumheller and Calgary was at the bottom of the four-man list in the coal town, and 12th among Calgary's 13 candidates. In Rocky Mountain, Richard Sudworth Bore the red banner last in a three-man parade, led by an Independent.

Independents, who nominated 24 candidates in all, are assured of victory in only two constituencies. G. E. Cruickshank won the tri-partitie tilt in Rocky Mountain, listing a gain from Labor's total; in Bow Valley, formerly represented by Liberal leader Shaw, J. McIntosh counted a win over a U. F. A. Nominee.

Born in 1921.

Alberta's Farmer Government was born in 1921, when agrarian sentiment in the West reached its heights, and its father was Hon. Herbert Greenfield, now Agent-General for Alberta in London. As first Farmer Premier of the Province, Mr. Greenfield succeeded a trio of Liberal Government leaders.

The first administration, at formation of the province in 1905, was headed by Hon. Alex. Rutherford, now a lawyer in Edmonton; the Rutherford regime extended until 1910. For the next seven years the late Hon. A. L. Sifton was Premier, to be succeeded in 1917 by Hon. Charles Stewart, now Minister of the Interior in the Dominion Cabinet. Hon. J. E. Brownlee entered the Greenfield Government in 1921 as Attorney-General.

Previously he had been counsel for the Alberta wheat pool, first of the great wheat pools in the West. The Alberta pool, as well as the U.F.A. party, was an outgrowth of the strong economic organization for the United Farmers of Alberta, so long a power in Alberta under the presidency of the veteran, Henry Wise Wood. Mr. Brownlee became Premier in 1926, when Mr. Greenfield retired.

EMPLOYEES HEAR INTERESTING TALK

Safety First Talk Given Under Auspices of Lakefield Cement Company at Lakefield.

LAKEFIELD, June 20. (Examiner Correspondence)—A very interesting meeting was held in the Town Hall on Monday evening in the interests of "Safety First" under the auspices of plant 7, Lakefield, of the Canada Cement Co., and though the attendance was not as large as it should have been, those present spent a profitable evening as by picture and the spoken word the value of care in the prevention of accidents was shown to be of infinite value in the preservation and safe guarding of human life. The merits of the demonstration were exceptional and worthy of a packed house.

Mr. E. W. Bailey, plant superintendent of plant 7, gave a few introductory remarks on the high value the Canadian Cement Company place on accident prevention and the measures taken to insure safety in all their plants. He reviewed the situation for the past twelve months, last year at this time, (June 16th) there had been 280 days without a lost time accident. There has been a series of accidents which has reduced the present clear days to twenty-three. The Cement Plants give a trophy to the plant which has had the best record for the year—a whole year without a lost time accident is a worthy achievement and the trophy is a coveted one.

Mr. Curtain's regrettable accident broke the record and then 216 days went by when Mr. Hamblin met with an accident in the kiln room; then after 15 days Mr. Hampton was injured; 12 days later Mr. McFadden was hurt and then after 13 days Mr. Wingett was killed at the quarry. The long periods of no accidents shows what can be done when men are working together for safety. There have been safety meetings, with speakers, but there can't be real safety till all play the game and co-operate for accident prevention.

June has been so far entirely without lost time accidents and the plant is out to establish a new record for accident prevention.

Carelessness Costly

Mr. Bailey introduced Mr. Lovett of the Industrial Accident Prevention Association who gave an address and also showed a number of films showing various branches of industry and also a series on safety first. "The age of speed" as this undoubtedly is, was shown in the huge trains, aeroplanes, speed boats, motor trucks and cars etc., all travelling at a rate of speed undreamed of by our grandfathers. The pictures on safety showed so plainly that carelessness in some person or persons is the primary cause of accidents and can be prevented by co-operation for safety so that the fruits of industry will not be the broken or crippled man, the prematurely widow and the orphan children. A series of pictures on the importance of the grinding industry were shown and most important of all a series of pictures on resuscitation of drowning people or those suffering from electric shock or gas poisoning. The pictures illustrated so plainly the method that even the children could see, understand and practice it.

Mr. Lovett gave a short address stressing the importance of the cause of accident prevention. "Accidents do not happen" he said, "they are caused". We pay our respects to the efforts made to prevent accidents, for all could have been prevented if every one had done their bit. War taught us more clearly than ever before the value of human life and the safety movement which began in 1910 and has gone steadily on. The salvation of human life is second only to the salvation of the human soul; every scratch on the finger is potentially a death as blood poisoning is a terrible foe.

The audience has every reason to be interested in the resuscitation pictures because of the fatality which occurred here, because someone did not know how to save life. A boy in Midland learned from the Hydro men and saved several women from drowning.

"If you don't know the prone pressure method, for God's sake learn it for you'll need it some day, and teach the children."

The Compensation Act of Ontario is second to none in the world, but no honest man wants to live on compensation. We are our brother's keepers and we should report unsafe conditions, corret the careless, think safety first and don't take a chance.

Prevention work is intensive progressiveness and even in this age of speed we can play safe so join the world wide movement to save human life and limb.

Mr. Bailey thanked Mr. Lovett for his talk and the meeting closed with the national anthem.

For All KIDNEY DISORDERS take

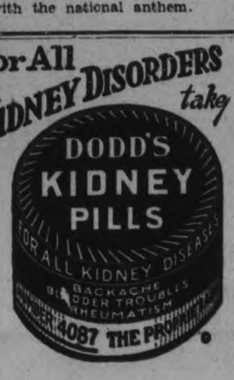

OBITUARY

MRS. W. J. TULLY

The death occurred very suddenly on Thursday morning of Mrs. W. J. Tully, relict of the late W. J. Tully of Smith Township.

The late Mrs. Tully, whose maiden name was Louisa Hetherington, was born in Millbrook, Ont., eighty-two years ago and had resided on the second line of Smith for about fifty years, and before her marriage taught for a number of years at what is now known as the Lily Lake school.

The late Mrs. Tully had not been ill previous to her death and enjoyed all her faculties, being able to read without the use of spectacles. She was a Methodist in religion and a fine type of Christian woman, being ever ready to lend a helping hand to those in need.

She leaves to mourn her loss two sons and one daughter, Bert, of Smith Township; Fred, of New York and Edith, with whom she resided.

Funeral announcements will be made later.

LEVI BYERS.

BAILIEBORO, June 20.— (Examiner Correspondence.) — Levi Byers passed away on Tuesday at his late residence, Bailieboro, at the age of 79 years.

He was the son of the late Mr. and Mrs. Robert Byers and had lived in Bailieboro all his life, where he had followed the art of husbandry with marked success.

He was a Presbyterian and a member of the Orange Lodge.

The late Mr. Byers leaves one son, Roy, of Toronto, and one daughter, Dot, of Ottawa, another son, Gerald, late of Edmonton, having predeceased him.

The funeral was held on Wednesday from the family home to Centreville church, with Rev. John Riddell officiating. Interment was made at Bailieboro Baptist cemetery.

The pallbearers were John Moncrief, W. J. Moncrief, J. C. Roberts, R. J. Harper, H. W. Barnard, B. Perrin.

MRS. GEORGE GARBUTT

Friends far and near experienced a real sense of loss in the passing of Alice L. Edwards, beloved wife of George Garbutt, Douro Township, Peterborough County, Ontario. Mrs. Garbutt was the daughter of the late Samuel Edwards and Mary A. Grant, and was born November 20, 1871, in Dummer Township, near Warsaw. On October 2, 1895, she married George Garbutt, and went to live at his home in Douro, and continued to live on the same farm until her death at 3 a.m., May 31, 1930.

Mrs. Garbutt was one of those women of exceptional character who grace our rural life. She had all the graciousness that comes from close contact with Jesus Christ. She was always lady-like in her ways, even from her girlhood. The nobleness of her life had its effect upon the community as well as upon her family. Her influence has been even more pronounced since she took sick three years ago last March. Because of the seriousness of her sickness, and the fine quality of her character, she was able to talk to those who called to see her with a directness that would not have been permitted of the rest of us; hence her words struck home to many a heart.

The funeral service was conducted, at her late residence, by her pastor, Rev. H. B. Herrington, of Warsaw Mr. Herrington took for his text. "Made perfect through suffering." He pointed out that the highest good could only be attained through suffering and that the writer of Hebrews looked upon Jesus as attaining perfection through what he suffered. He showed the application of this to the life of Mrs. Garbutt in that, noble as had been her life before, there had been a deepening of her life in the last three years: (1) by an increased faith in God; (2) an increased interest in the church and the things for which the church stands, even to the extent of suffering in spirit because of the lack of interest in spiritual things on the part of some. Mr. Herrington also called attention to the fact that her suffering had had a purifying influence upon her family and upon the whole country-side.

Rev. M. L. Hinton of Bobcaygeon, a former pastor, remarked upon the friendliness of Mrs. Garbutt in her home, and upon her church life, in the days when he was her pastor. The service was closed with a beautiful duet, "The Valley of Peace", by Mr. Rufus Payne and his sister, Mrs. Dora McMillan.

The funeral procession, which was one of the largest ever known in these parts, proceeded to Lakefield cemetery where interment took place. At Mrs. Garbutt's own request only the wreaths were taken to the cemetery to be placed upon her grave. The many sprays and cut flowers which kind and sympathetic friends had brought were arranged and sent to the sick and aged.

Among others Mrs. Garbutt leaves to mourn her loss her husband; her two sons, Harry who married Vera Taylor June 23, 1926, and Ralph, unmarried, who remains at home with his father; her mother, Mrs. Samuel Edwards; and her three sisters, Mrs. A. C. Hawthorne, Mrs. Wm. Crawford and Mrs. T. J. Taylor, all of Medicine Hat, Sask.

Although Mrs. Garbutt is no longer physically present, her interest in the community was so great that we feel she cannot be wholly absent but is present with us in spirit as a guardian angel.

MAJOR HUGHES PAINFULLY INJURED

PETAWAWA, Ont., June 19 (C.P.) —Major L. M. Hughes, of the Royal Canadian Horse Artillery, was painfully injured at Petawawa Military Camp yesterday, when he was struck by a truck which was backing up. The wheels did not run over Major Hughes, but he had several ribs broken and was severely bruised.

THE CANADIAN DEPARTMENT STORES LIMITED

TELEPHONE 3000 — Leadership Won and Held by Right Goods, Right Prices, Right Methods and Reliability — GEORGE ST., PETERBOROUGH

Special Features in Every Dept. Saturday

Famous Scotch Bramble Suits $25 and 29.50

Need no introduction to the woman who owns one. A smart outfit for most any occasion. Light weight wool with a thread of rayon inter-knit. In two or three-piece styles and beautiful shades of blue, green, yellow, tan, black and orchid. Sizes 16 to 42. Suit..... $25 and 29.50

Delightful Summer Frocks Each 13.50

Smartly-styled of heavy quality silk crepe in pastel shades of yellow, orchid, melon, white and combination colors. Individual style features. Sleeveless and long sleeve models. Sizes 18, 20, 38, 40, 44. Each..... 13.50

Angora and Angorine Sport Tams Each 1.95 and 2.95

A popular type for this time of year. Fluffy, light weight angora wool or angorine that is becoming to misses and young girls. A special showing in our Millinery Department of these tams in beautiful soft pastel shades. Moderately priced, each..... 1.95 and 2.95

Jack Tar Middies

The favorite among girls. Made of sturdy middy twill in colors that are guaranteed sunfast and washable. Trimmed with white braid. Shades of rose, green, blue, tan. Ideal for holiday wear. Sizes 14 to 20. Each..... 2.95

Women's Sweaters

The "Eatonia" All Wool Sweater in cardigan style; excellent value that will be satisfactory in every way. A complete range of good shades and sizes 34 to 46. Eatonia Value. Each..... 3.95

—Third Floor, C.D.S.

Men's and Young Men's Fancy Tweed Suits 15.75

A smartly styled, well tailored Suit at a remarkably low price. Light and dark grey tweed mixtures with the added feature of two pairs of trousers. This is an outstanding offering; take advantage of it. Sizes 36 to 40. Suit..... 15.75

Youths' Moderately Priced Suits 8.95

Light grey and browns in smartly tailored three-piece Suits for the younger fellow. Splendid weight for summer wear. Single-breasted models with peaked or notched lapels. Don't miss an offer such as this. Exceptional Value. Sizes 35 to 39. Suit only... 8.95

Boys' Fancy Tweed Suits 7.25

Every Mother will appreciate the savings offered on these Suits with two pairs of Bloomers or a pair of Bloomers and a pair of Longs. Fancy tweed weaves in grey and sand mixtures. Sizes 26 to 32. Suit, three pieces..... 7.25

Men's Odd Pants, Pair 2.95 to $5

Fancy tweed and worsted Trousers, well tailored and finished with pockets, belt loops and cuff bottoms. Grey and brown mixtures in newer patterns and weaves. Sizes 30 to 42. Pair..... 2.95 to $5

Blue Denim Overalls

A special offering for the engineer, mechanic or man who wears overalls at any time. Strongly made overalls, bib and brace style; five pockets and all seams doubly sewn. Sizes 36 to 44. Each.. 1.29

Men's Work Shirts

Well made, roomily cut Shirts of sturdy khaki or blue materials. All seams well sewn, collar attached style and breast pocket. A shirt that will give long, satisfactory wear. Each 14 to 17½. Each. 1.50

—Main Floor, Men's Shop

Quality and Value in Irish Linens

Real Irish Linen Table Cloths

Fully bleached to a spotless white, this Damask Cloth will give long service. Several outstanding popular patterns to choose from. Size 68 x 86 inches. Each, only, 3.95

Double Damask Linen Sets

Super-quality double damask, bleached by the sun to spotless whiteness. Cloth about 72 x 90 inches, with 8 Serviettes to match. Extra value, set..... 9.75

Rayon Silk Bedspreads

Beautiful pastel shade Spreads in all-over damask patterns. Slightly imperfect. Neatly scalloped edges. Colors include rose, blue, green and rainbow. Size 80 x 100 inches. Each..... 3.49

Double Damask Table Cloths

Fine double damask. The patterns are distinctive and the weave is close and firm. Size about 72 x 90 inches. Exceptional value at... 6.75

Irish Linen Dinner Sets

Beautiful quality linen of extra fine double damask that will give extra wear. Size about 72 x 90 inches, with 8 Napkins, 22 x 22. Excellent value, set..... 14.75

Irish Huck Linen Towels

Diamond E Damask Bordered Huck Towels with hemstitched hems. Fully bleached. Space in border for monogram.

Size 18 x 33 .....2 for $1
Size 20 x 36 .....2 for 1.25

—Second Floor, C.D.S.

$1 Thread Silk Stockings, All Perfect $1

Purchase your summer needs in full fashioned thread Silk Hosiery at this price. Reinforced toe and heel. Shades of ozone, rachelle, misty morn, rose taupe, plaza, ali baba, black and white. Sizes 8½ to 10. Extra Special. Pair.....

—Main Floor, C.D.S.

Special Features in Art Needlework

Eatonia Pillow Cases

Heavy quality, fully bleached, evenly woven pillow cotton. The 2-inch hem is hemstitched. Stamped in floral pattern. Size 42 x 36 inches. Eatonia value, pair..... $1

Silver Cases

12-section Cases in shades of blue, green, yellow and rose. Lined throughout with white flannelette. Special value. Neat stamped pattern. Each..... 39c

Stamped Hoover Dresses

Sleeveless White Hoover Dresses, bound with colorful tape in rose, blue and gold. Made of good quality cotton. Assorted stamped patterns. Each.. 69c

Luncheon Sets

5-piece sets of bleached cotton, stamped in four different designs. Cloth is 36 inches square; 4 Serviettes to match. Set complete..... 59c

Dainty Purses for Summer Dresses

Smartly styled Crepe-de-Chine, Moire and White Beaded Bags with metal frame and colored designs on side. Fitted with vanity accessories and in several good styles. Each..... 3.95

—Main Floor, C.D.S.

Mercerized Rayon Hose

Women's and Girls' Hose, fashioned to fit and made of strong mercerized rayon yarns, with reinforced toe, heel and double garter welt. Shades of dorado, sunbrown, suntan, pearl blush and mirage. Sizes 7 to 10. Extra special, pair..... 49c

—5c to $1 Section.

Beautiful Pieces of E.P.N.S. Silverware, Each Piece 2.98 Limited Quantity

June is the month of brides, and nothing is more acceptable than lovely Silverware. This line offers substantial savings on popular pieces. You will find Bread Trays with and without handles, Cake Baskets, Flower Baskets, Cream and Sugar Sets, Pyrex Casseroles and Pyrex Pie Plates. See them. Shop early.

—Main Floor, C.D.S

Extra Values in the Basement

The Falcon Bicycle $28

Built for speed and endurance. Strongly constructed and has steel rims, motor saddle, rubber pedals, new Hercules coaster brake, and in a 22-inch frame. Finished in choice of maroon enamel. A splendid Bicycle for the boy or man. Complete $28

Sturdy Bulldog Tires

A remarkable Tire, guaranteed for 15,000 miles. Heavy tread, gummed rubber.

30 x 3½ oversize..... 7.45
29 x 4.40 balloon..... 8.45

Breakfast Cups and Saucers

Large size Cups and Saucers of fine white china with decorative gold band and clover leaf. Special, 2 Cups and Saucers..... 35c

Special! Ironing Boards

Made of good clear wood, complete with stand. Standard size and will fold up when not in use. Get one for the cottage or home. Each..... 1.49

—Basement C.D.S.

Hand Saws

Made from finely ground saw steel, hand filed and set in strong handle. Well made and will give satisfaction. 26 inches long. Each..... 98c

Automobile Accessories

Socket Wrenches 59c
Rim Tools 1.59
Valve Grinders 98c
Tar and Road Oil Remover ..$1
Auto Body Polish 50c
Car Jacks 98c
Luggage Carriers 98c
Auto Cleaning Outfit 1.39

Candies

Special! Orange Slices, lb..... 15c
Special! Unblanched Peanuts, lb..... 20c
Peanut Crisp, lb. 29c
Jelly Squares, lb. 25c
Orchard Fruits, lb. tin 50c
Pascall's Fruit Candies, lb. ..25c
Rosedale Chocolates, lb. 29c
Teasdale's Wine Gums, lb. ..40c

—Main Floor, C.D.S.

Toiletries

Pond's Skin Freshener 79c
Florida Water .....50c and 75c
Thomas' Eclectric Oil 29c
Sloan's Liniment ....25c and 50c
Kolor-Bak 1.25
Glazo Nail Polish 39c
Veleur Shaving Cream, with bay rum 29c
Lux Toilet Soap .....6 for 39c

—Main Floor, C.D.S.

Footwear for the Family

Smart Deauville Sandals

A chic Summer Shoe, light weight and comfortable. Ideal for sport or dress wear. Cuban heel, buckled strap models for women and misses. Sizes 3 to 7.

Sand, pair 4.65
White, pair $5

Boys' Oxfords

Sturdy Leather Oxfords with panco soles and heels that will wear well. Comfortable lasts. Black only. Sizes 11 to 13. Special value, pair, 1.85

Children's Oxfords

Sturdy Robinhood Shoes of patent leather, with rubber-tipped heels. Good comfortable lasts that do not cramp the foot. Sizes 8 to 10½. Pair..... 1.98

—Main Floor, C.D.S.

Men's *Eatonia* Shoes

The most outstanding value in a $5 Shoe. Calf uppers, with Goodyear welted soles, rubber heels or solid leather heels. A Shoe that combines quality, comfort and style at, pair..... $5

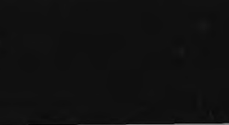

—Main Floor, Men's Shop

Remarkable Values on the Second Floor

Crepe Pyjamas

Plain, striped and figured crepe that are so easily laundered and require no ironing. Some with new bell bottom legs. Smart two-tone effects. Small, medium and large sizes in the lot. Suit..... 1.98

Belgium Gowns

Fine imported Gowns of lovely quality nainsook. Effectively trimmed with embroidery, applique and dainty hemstitching. Orchid, peach, pink and Nile. Small and medium sizes. Each..... 79c

"Milanette" Runproof Lingerie

Snug Fitting Bloomers

Trimly tailored on regulation lines to provide luxurious comfort. Available in shades of flesh, peach, corn and Nile. Small, medium and large sizes. Pair..... 1.95

Opera Top Vests

Light-weight Glove Silk and Rayon Vests in the popular opera top style, with narrow shoulder straps. Designed to fit with freedom. All sizes and pastel shades. Each.... 1.59

One-Piece Combination

A popular, slim garment with slightly fitting lines that combine Bloomer and Brassiere. Beautifully finished and in shades of flesh and peach. All sizes. Each..... 3.95

—2nd Floor, C.D.S.

Nemoflex Combination Garments

A well designed Foundation Garment for the average and stout figure. Made of firm pink coutil, with wonderlift abdominal belt which gives added support. Well boned and good fitting. Side fastening, with six hose supporters and elastic shoulder straps that prevent slipping. Sizes 34 to 50. Garment..... $5

Rayon Crepe Satin

Lustrous Rayon Satin in heavy quality that makes lovely frocks for afternoon and evening wear. The shades are beautiful, including June rose, coral, maize, sky, bottle green, cocoa, cerise and brown. 36 inches wide. Extra special value, yard..... 1.59

Bordered Damask Cloths

Fine Damask Cloths, made on hand looms of extra good yarns. Colorful striped borders of gold, mauve and blue. Size 54 x 70 inches. Each..... 1.85

Krinklette Spreads

Snowy White Krinklette Spreads that require no ironing. The ideal Spread for cottages or home use. Hemmed ready for use. Size 60 x 90 inches. Each..... 1.59

Children's Wash Dresses

Bloomer Dresses of chambray, ginghams and printed muslins, in a number of good youthful styles and colors, with or without sleeves. Neat contrasting trims. Sizes 2 to 6 years. Saturday, extra value, each..... 79c

Palm and Ivanhoe Prints

1,000 yards of these colorful Prints in small, medium and large patterns. Will wash and wear well. Ideal for women's and children's dresses and apparel. 36 inches wide. Yard..... 39c

Kiddies' Bathing Suits

All-Wool Sun Suits and Bathing Suits, one-piece style, some with skirt attached. Plain shades and striped patterns. Sizes in the lot, 2 to 6.. 1.39

—2nd Floor, C.D.S.

Beautiful Floral Chintz

Large patterned Floral Chints and Fancy Striped Rayon Drapery Materials, suitable for most any room in the house. Full 50 inches wide, in a number of good colorings. For cushions, slip covers, drapes, etc., etc. Yard..... 59c

—2nd Floor, C.D.S., Hgs. Bldg.

Heavy Printed Linoleum

Good quality Linoleums that will wear well and give every satisfaction. An assortment of blocked patterns in different colors. Get a supply for the cottage at this low price. 4 yards wide. Square yard..... 85c

—2nd Floor, C.D.S., Hgs. Bldg.

Georgette and Crepe Scarves, Each $1

A delightful array of pastel and bright colored Scarfs for Summer wear. Triangle, long and square shapes. Noteworthy values, each..... $1

—5c to $1 Section

Members Special for Club

Toy Water Pistols 5c

120 only Toy Water Pistols. Come early and be sure and bring mother and little brother or sister. Each.... 5c

—Fourth Floor, C.D.S.

THE CANADIAN DEPARTMENT STORES LIMITED

ST. ANDREW'S CHURCH ENJOYS NINETY YEARS OF PROGRESS

Campbellford Presbyterians to Celebrate Sunday, June 22—Dr. Scott Mackenzie Will Preach.

FIRST SERVICE IN 1840

CAMPBELLFORD, June 20.—(By Examiner Staff Correspondent)—With the celebration on Sunday, June 22, of its 90th anniversary, St. Andrew's Presbyterian Church, Campbellford, has to its record a long line of accomplishments and Christian endeavour, in the district, that it can be proud of. The special preacher at both services on this occasion will be the Rev. Dr. F. Scott McKenzie, principal of Montreal College, Montreal, who will be assisted by the minister, the Rev. Dr. W. J. Mark.

Presbyterian services were first held in 1840, at the home of Mrs. Walter Govan, Seymour West, under the auspices of the Church of Scotland, with the Rev. Robert Neill in charge. This was known as the Seymour West congregation. Later when the old school house was used, and following that the town hall, it was designated the Seymour Bridge congregation. It was not until the sixties that the location took the name of Campbellford, and the church also became known as the Campbellford congregation.

The Free Church of Scotland sent missionaries to Campbellford prior to 1857, but no definite work was done until the Rev. Thomas Alexander formerly of Cobourg, was definitely settled there. Mr. Alexander labored in Campbellford for seven years, during which time the first church, a frame structure, was built, opened and dedicated, in 1861.

Following the resignation of Rev. Alexander in 1865, the congregation called the Rev. Anthony Simpson, who did not accept the call, but served in the pulpit for one year. The next call was to the Rev. Walter Rogers, who also refused, and for the next three years the pastorate was vacant, the pulpit being supplied by the Home Mission Board.

In 1869, the Rev. David Beattie was given the pastoral oversight of the congregation, but was forced to resign in 1872 owing to poor health. The Rev. Donald Sutherland succeeded Mr. Beattie in 1872, and was ordained and inducted on November 11, 1873, to be minister of the joint pastorates of Campbellford and Warkworth. It was during Mr. Sutherland's ministry that the present brick church was built, and on the 28th of January, 1883, was opened for services. The Rev. Principal Grant, of Kingston, was in charge of the services that day.

Congregation Grows

In the year 1884 it became necessary once more to separate the congregations of Campbellford and Warkworth, and the next year, 1889. Under his ministrations, the congegation continued to grow, and the next year, 1890, the church was enlarged to its present proportions, that it might adequately meet the need of a rapidly growing community. In 1895 Mr. Scott resigned, and the congregation invited the Rev. Robert Laird to fill the vacancy. Mr. Laird labored for four years, 1895 to 1899, when he accepted a call to the First Presbyterian church, Brockville. It was during Mr. Laird's ministry that the Manse was built, and during that period the congregation received generously from the hands of one of its members, Mrs. Gibbs. It was due to her liberality that the entire indebtedness of the church was wiped out, and the manse built.

The Rev. A. C. Reeves was called as Mr. Laird's successor. He was inducted on January 18th, 1900, and exercised a faithful ministry for eight and a half years. The Rev. George A. Brown was the congregation's next choice of a minister, beginning his work in September, 1903, which he faithfully executed until December 1916. Following came the Rev. C. F. McIntosh, who commenced his ministry in 1917, and continued it until the vote on church union in 1925, when he affiliated with the United church.

The Rev. James C. Grier was called to fill the vacancy occasioned by the withdrawal of Mr. McIntosh, and he carried on the work until July 1928, hen he resigned to accept a call to St. Andrew's church, Lindsay.

The present minister, the Rev. W. J. Mark, D.D., was called to the charge in September, 1928, was inducted on November 9th, and commenced his ministry on November 11th of the same year.

Thus St. Andrew's church, from a small beginning, and in spite of many difficulties, has continued its unbroken march from the year 1840 to the present time. Ninety years of service is a record that a church can be proud of.

FASHION SERVICE

2560

A brown and yellow-beige printed linen wraps its bodice in tuxedo coat styling.

The collar is plain brown linen.

Its long moulded line makes it especially desirable for the larger woman. The curved seaming of the joining of the bodice and the circular skirt does much toward minimizing the width through the hips.

It's an opportunity to have a smart linen frock for general wear whose cost will be very small. It will place you in the "know" of fashion.

Style No. 2560 comes in sizes 16, 18 years, 36, 38, 40, 42, 44 and 46 inches bust.

Pique, shantung, tub silk and silk or cotton shirting are attractive fabrics for its development.

Pattern price 15 cents. Be sure to fill in size of pattern. Address Pattern Department. The Summer Fashion Magazine is ready! It contains most interesting styles for adults for town or vacation wear. Also darling styles for the kiddies. It is 15 cents a copy, but may be obtained for 10 cents if ordered same time as pattern.

The Examiner:
Please order for me:—
Pattern Number.....
Size .....
My Name.....
Address .....
.....
I enclose 15c in payment.
Allow five days for return

Then you sow your seed, being careful how you do so, and then you tend the planting to the harvest time.

If you don't feel just like watering the beds when they need it, if you have something pleasanter to do when weeding time comes, if you neglect the thinning and the transplanting, you lose your labor. And if you lose your labor your conscience and your self respect ache and you feel unhappy. The neighbors are not pleased with your lack of achievement. No kind words come your way.

But if you struggle through, if you dig and delve and sow and water and weed and thin and transplant and bring to harvest your crop—what a well-done job is yours. Immediately your whole being mounts a step higher. You feel like a person. You're somebody who has wrestled with life and mastered it for once.

That is a great feeling for a child to have. Few city children get that chance. All they can do is their school lessons and many a time they have scant chance at them because so many people want to do them in their stead. The country is the place for chilren. Give them a good school and good garden and a chance at both and they will outstrip the city child.

Personal, first-hand experiences with things, and with nature, are elements of character growth we must secure for our children. So far the country child has the better opportunity.

(Copyright 1930, by the Bell Syn., Inc.

FORMER RESIDENT IS AWARDED MEDAL

Miss Elizabeth Bell Rogers Receives Honor at McGill University.

MILLBROOK, June 20 (Examiner Correspondence)—An item of interest to many people in the district comes from Montreal where Miss Elizabeth Bell Rogers, daughter of Mr. and Mrs. Lewis Rogers, of Pontypool, Ontario, was recently awarded the Lieutenant-Governor's Silver Medal for the highest standing in Teaching and Supervision in the schools of Nursing at McGill University, Montreal.

At one time Miss Rogers taught at S.S. No. 4, Cavan, but four years ago gave up this work and entered the nursing profession. At the end of her three years' training at the Royal Victoria Hospital, Montreal, she was awarded the Harry J. Crowe Scholarship for one year's advanced work in the field of nursing at a Canadian University.

In September, 1929, Miss Rogers entered the School for Graduate Nurses at McGill University, and there studied the Teaching and Supervising Branch of Nursing. At the close of her year's work she was awarded the Lieutenant-Governor's Silver Medal of highest standing in that department.

Miss Rogers has accepted a position as an Instructor of Nursing at the Royal Victoria Hospital, Montreal, for this coming year.

That Body of Yours

By James W. Barton, M.D.

CORRECTING DEFECTS DURING HOLIDAYS.

Your youngster is naturally looking forward to the summer holidays, and has planned plenty of baseball, swimming, fishing or other activity, and it is your duty to help him to get as much of these outdoor pastimes as possible.

However, during the school year, in addition to his standing in class, you were informed by the school teacher, nurse, or physician, that there were certain defects that needed correcting, and naturally the summer holidays were considered the best time for the purpose.

Some of the defects noted at school were that your youngster was thin or undernourished and that it was due to two or three bad teeth that needed filling or extracting.

Perhaps the tonsils were so bad that they had ceased to be of any use as filters, and were in fact pouring poisonous wastes into the blood.

Perhaps the nose had such an obstruction that the youngster had been subjected to frequent colds, and has become a 'mouth' breather. These frequent colds have so inflammed the little tube going up to middle ear from the nose that the youngster has had to sit up near the front of the school room in order to hear properly.

As a matter of fact more youngsters develop deafness than are born deaf.

And then his general physique, and the way he carries himself. Is he stooped or round shouldered? Does his abdomen protrude?

Are his lungs big enough for his body? Is he pale? Is his skin clear?

Now why am I talking about this just when he is getting ready to enjoy his holidays? Why take the joy out of his life by bringing up these matters at this time?

Simply because the summer time, the days of warmth and sunshine is the ideal time to get all defects of nose, throat, ear, mouth and teeth corrected. There is not the same chance for any complications to occur, and the youngster gets into the air and sunshine immediately.

Further, with these or other defects cleared up at the beginning of the holidays, he has all the rest of the time to build up. Also he hasn't the idea of these operations or other procedures on his mind during the holidays, as he would if they were delayed till just previous to school opening.

Of course there are cases where a little building up is necessary after the school year, before correcting can be made, byt my whole point is that the parent should take advantage of the holidays to get the youngster to the best physical condition and free from defects.

OUR CHILDREN

By Angelo Patri

THE GARDEN CHILD.

City children lose a great deal, in fact all children who have not gardening experience, lose a great deal. In these days of city living, machines, surface skimmings of life, we are likely to lose a set of values that we can ill afford to miss. I mean those that we get from the soil.

It is the fashion for city-bred children to smile in superiority at the country-bred child. The country child's open-eyed wonder at the ways of the city makes the city child feel on the heights. Many times he should feel quite the other way for the country child that has been well reared has a host of advantages.

Character is a matter of training. It requires self restraint, self discipline, self sacrifice. It infers a sense of duty Duty is an old fashioned word that will have to be taken out of the dictionary and well dusted for the use of the coming generation. When the original idea stands out once more it will be discovered to be that fine sense of proportion that makes character. Duty first—then all other things are added and character is set

And what is there in the country child's life that makes for character as against that of the city child? I think it is the garden and all that belongs to it. The city child has no such chance.

You see when you think about planting something you first must prepare the ground . A few experiences teach you the utter futility of setting seed in barren soil. First you dig deep, then you fine your soil, and you feed your soil in accordance with the crop you wish to raise.

Consider Your Eyes

Don't take them for granted. Give them the help they need while you can. Let us examine them for you.

SEE

M.O.H. Lacey

Optometrist
410 GEORGE ST. (Op. Examiner)
'Phone 1166 — 1084J for Evening Appointment

SUGAR FOR RUSSIA

GRENOCK, Scotland, June 19.—(AP)—Negotiations were completed today for the sale of 135,000 tons of Cuban raw sugar at 1.56 cents to the Soviet government.

The sugar will be sent to British refineries where it will be converted into white sugar and shipped directly to Russian ports.

You'll like this new LOWNEY'S idea of DAINTIER Chocolates!

Think of it! Eighty Dainty tasty pieces to the pound. More than twice as many as in the usual package. A range of selection generally found only in two-pound packages.

Double-coated Almonds, centres of Fruits and Nuts, Jams and Jellies, Caramels, Malted Milk Morsels, Clove and Pistache Marshmallows—many other special and unusual flavors. Lowney's "Eighty Dainty" Chocolates are truly an original and practical idea in modern sweetmeats. Quite the smart and proper thing to send or serve.

Here, in a suitable gift package of pink and purple, tied with tasseled, golden cords, and wrapped in cellophane, are "Eighty Dainty" small-piece chocolates—hardly two alike—each a delicious "one-bite" confection—which may be served and eaten daintily, on any occasion—during "bridge," at luncheon, after dinner.

"Eighty Dainty" Chocolates are a real "find" for the up-to-date hostess who delights in the unusual. Especially appropriate for any sort of travel.

[The first box will convert you to the "Eighty Dainty" Chocolate Idea]

LOWNEY'S
"ORIGINATORS OF PACKAGE CHOCOLATES"

The Famous Lowney Chocolates, including "Eighty Dainty," are for Sale by
MARATHON CONFECTIONERY, George St. ELITE SWEETS CAFE, George St.
HAWLEY'S CANDY STORE — 344 Charlotte St.

WEDDING BELLS

BRADLEY—EMMOREY.

MARMORA, June 20.—(Examiner Correspondence).—St. Paul's Anglican Church, Marmora, was the scene of a pretty wedding on Wednesday afternoon when Barbara Mary, daughter of Mr. and Mrs. Matthew W. Emmorey of Deloro became the bride of Ernest Bradley of the same village. Rev. A. B. Caldwell officiated.

The bride was daintily gowned in ivory white crepe de chene satin with metallic flowers and hat to match. She wore white kid shoes and carried a pretty bouquet of roses and orange blossoms. She was given in marriage by her father and was attended by Miss Elizabeth Brown, who wore a becoming gown of maize crepe de chene and a beige silk braid hat. She also carried a bouquet of carnations. Norman Smith carried out the duties of best man.

The church which was artistically and profusely decorated with roses, peonies, and orange blossoms, was filled with relatives and friends. Mrs. W. Litt played wedding music before the ceremony and during the signing of the register. At 6 p.m. a reception was held at the home of the bride's parents, at which about fifty sat down. The happy young couple here received many costly and useful presents.

Later in the evening, the bridegroom's mother, Mrs. William Brown, held a further reception at Deloro Hall at which more goodly presents were received by Mr. and Mrs. Bradley and the evening spent in dancing. The honeymoon is being spent in Toronto. Upon their return, they will reside in Deloro.

ADAM SCHARGE PASSES.

CYRVILLE Ont. June 19 (C.P.).—An active member of the Central Canada Exhibition Association of Ottawa and known from coast to coast as a horse show judge, Adam Scharge dropped dead here yesterday. He had seemed in the best of health when he arose for breakfast. Mr. Scharge was born in Hazeldean 70 years ago.

IN POLICE COURT

AT CAMPBELLFORD

CAMPBELLFORD, June 20.—(By Examiner Staff Correspondent)—Before Magistrate G. A. Payne in the Police Court on Monday, Clifford Dann of Toronto pleaded guilty to a charge of speeding his car, contrary to section 24 of the Highway Traffic Act, and was fined $5.00 and costs.

The offence was committed on May 26th in the Township of Seymour, Chief G. C. Bromley laying the charge.

PIMPLES
Actually See Them Vanish
Pimples ended as quick by "Sootha-Salve" you can actually see them dry up. Many go overnight. Get "Sootha-Salve" from druggist today. New skin beauty tomorrow morning.

Health for all the family—

EVERY member of the family, from tiny tot to grandparent, should drink delicious Ovaltine regularly as a source of health, strength and vitality.

Ovaltine is a remarkable concentration of ripe barley malt, selected eggs, creamy milk and purest cocoa. It contains all the food elements and the vitamins essential to perfect health. Ovaltine is a wonderful meal-time and between-meal beverage, and taken before retiring it is the world's best "night-cap" to ensure sound, natural sleep.

WARNING—Insist upon Ovaltine and refuse mere mixtures of food ingredients which claim to equal it. These have not the food value and cannot give the health protection which Ovaltine so abundantly provides.

OVALTINE
TONIC FOOD BEVERAGE
Builds-up Brain, Nerve and Body

At all good stores in 50c, 75c, $1.25 and special family size $4.50 tins; also served at soda fountains.

245

There's *Pleasure* in Having the Best!

A fine Diamond or Watch is an emblem of prosperity, and success makes for success! It's worth it to wear the best, and the best costs no more in the long run.

We invite you to inspect our new display of the best in Diamond Jewellery, Watches and Silverware.

DIAMONDS

$100 up
Diamond Rings
Diamond Rings of modern design—a price range for every purse and purpose.

WATCHES

$29.75 up
Ladies' Watches
Nationally advertised models—15-jewel movements—bracelet attached.

$37.50 up
Men's Watches
Guaranteed — 15-jewel movements — engraved cases—with mesh band.

COMMUNITY PLATE

Crestwood Tray

$35.50

26-Piece Service for six—modeled handled Deluxe Stainless Knives.

WARNE BROS.,
DIAMOND HALL PHONE 880

Results Count
in baking pastry . . .
SAXON FLOUR is tested by results

Your pastry, cakes and pies will be just right, with an even texture, delicate and light, if the flour used is the right quality.

You can depend upon Saxon Flour for better results every time because Saxon Flour is not only highest in quality but absolutely uniform.

A special pastry flour, not just a "soft-wheat" flour. It is made from the best selected Ontario wheat, carefully cleaned and milled to exceeding fineness. Saxon Flour is your assuranc of better baking. It reveals in an intriguing manner all the deliciousness of the ingredients you put into your baking.

Buy Saxon Flour to-day. You will surprise your family with the better taste and appearance of your cakes and pastry.

SAXON FLOUR

Milled by The Quaker Oats Company
Peterborough Saskatoon

1117

Neighborly Notes

Please Phone Items to 1600 or 1601

Mr. and Mrs. L. Florence of Elias avenue entertained this week at a banquet held at their home in honor of the confirmation of their son, Earl Florence. The rooms were decorated with blue and white and a very pleasant time was spent by the large number of guests present. The young guest of honor welcomed his parents' and his own friends and assured them that he would always strive to be a credit to his race, his creed and his country. During the evening, Mrs. Florence was presented with a lovely silver basket filled with carnations, the gift of the members of the Peterborough Hadassah Society. Out of town guests who were present for the celebration were Mr. and Mrs. Doctor, Miss Eva Liff, Mr. A. Florence and Mr. Harold Florence, all of Ottawa.

• • •

Mrs. Jack Fanning, Rubidge street, was hostess this week at a cup and saucer shower given in honor of Miss Florence Evans, whose wedding takes place to-morrow. The gifts were brought in, wrapped in pastel-tinted paper enclosed in a huge cup of white crepe paper, decorated on the rim and handle with roses.

• • •

Mr. and Mrs. Wilber McCall and two sons, Roy and Jake of North Monaghan, were recent visitors at the home of Mr. and Mrs. J. J. Armstrong of Indian River.

• • •

Mrs. G. G. Chalmers of 587 Homewood avenue has returned home after a very pleasant visit with her son, Alex, of Iron Mountain, Michigan, and her nephew, Mr Herbert Fair of Toronto.

• • •

Miss Margaret Buyers, a bride-elect of the month, was the recipient of many lovely gifts at a shower held in her honor on Wednesday evening by the members of the Volunteer Bible Class of Knox United Church, at the home of Miss Lillian Campbell, Westcott street.

• • •

Mr. and Mrs. Samuel Durbin and sons, of New Albany, Indiana, are guests of Mr. and Mrs. E. M. Austin.

Miss Eileen McCabe entertained at her home on Gilmour street last evening in honor of Miss Florence Giroux, a bride-elect of the month. The evening took the form of a bridge party. Refreshments were served at midnight, with a special feature in a cake cut by the bride-elect and decorated with sprigs of orange blossoms. Flowers used were rose and white peonies, orange blossoms and red roses. The prizes were those for the guest of honor; for high score, won by Mrs. J. R. Corkery; the consolation, won by Mrs. Myles Henry, and the lucky number prize, won by Mrs. T. J. Ryan.

• • •

Miss Florence Evans entertained at a trousseau tea held yesterday afternoon at her home on Engleburn avenue. The guests were received by the bride-elect and her mother, Mrs. George Evans, and were taken into the tea room by her sister, Mrs. Max Kernaghan. The rooms were arranged with pink and white peonies and the tea table was attractively done with a cloth of Cluny lace, pink candles in silver holders and pink and white flowers in a silver basket. Tea was poured by Mrs. A. S. Couper and Miss M. Craw cut the ices. Assistants were Mrs. Ken Anderson and Mrs. George Green. The trousseau was in charge of Mrs. Jack Fanning and Mrs. Fred Green, and little Marie McLean made a charming small door attendant.

• • •

Mr. and Mrs. A. Hewitt of Emily were recent visitors at the home of Mr. and Mrs. J. Armstrong, Indian River.

• • •

Miss Bessie McNamara of the teaching staff of the North Bay High School of Commerce, is home for the summer holidays.

• • •

Mrs. Percival Foster of Toronto, Y.W.C.A. National Field Secretary, is spending a few days with the local Association.

• • •

Mrs. J. Burnet left yesterday for Port Elgin, Ontario, after visiting her brother, Mr. E. Kendry, of 913 Water street.

• • •

Mr. Joseph Wearing was principal speaker on Wednesday evening at the Liberal Convention for Kingston held in Gordon Hall, when Mr. James Halliday of the Utilities Commission was chosen as the candidate.

• • •

Mr. and Mrs. F. A. Rathbone and their son, Mr. Donald Rathbone, of the staff of the Bank of Nova Scotia, left for Toronto today, to attend the wedding there tomorrow of the former's daughter, Miss Doris Rathbone, to Mr. George H. Orchard. They were accompanied by Mrs. R. Bethune of Cricket Place.

• • •

The many friends of Patricia Lynch of R.R. No. 3, Hastings, will be pleased to learn that she is progressing favorably after her recent serious operation in St. Joseph's Hospital.

"A Sheik," says disillusioned Daisy," "is a sports-model male who every now and then needs to be toed home."

Just Between Us Women

A daily chat with Examiner neighbors conducted by Anne Wilcox

EVERY person has something to give to the litle world that she is in touch with, and perhaps to the world at large.

• • • • • •

Few women appreciate this?

• • • • • • •

The great hue and cry about self-expression that was aroused a few years ago, but which fortunately is subsiding today, had little in common with this idea of the inherent ability of each one to contribute something to others.

• • • • • • •

What does self-expression mean, then? It means simply what it states in term. "Self" was the person to benefit, not those about her. In fact the "self" was rather encouraged to forge ahead regardless of others.

• • • • • • •

It is the realization that each one, the real "self" had the power to contribute to others, that is of vital importance. Incidentally here is no surer way to express one's best self than by contributing.

• • • • • • •

In the home realm and in community life, women are constantly expending themselves for others. It is important for each one to get some realization of what she has to give.

• • • • • • •

Money is not a matter of moment just now in our considerations but the "self". Money may express genuine charity based on love of mankind, but it may also express vanity and pride in the power to expend, and in the vain glory of being recognized as rich.

• • • • • • •

One of the finest things a homemaker can contribute to the home is that element of peace without which home is not sanctuary.

• • • • • • •

A household has not peace in which there is bustle and in which the whir of wheels of domestic machinery are constantly heard!

• • • • • • •

The woman who quells the noisome hurry, softens the sound of necessary work and instills an atmosphere of restfulness is exerting a power welcomed by every member of the family.

• • • • • • •

Fortunately there are many such homemakers. The number can be increased.

• • • • • • •

There are homemakers who know how to make those within their realms distinctly comfortable. Such a woman is exercising power. She knows how to comfort and sooth those in trouble and how to make even inanimate things contribute their share.

• • • • • • •

This latter feature has been treated many times in articles on interior decoration which you perhaps have read.

• • • • • • •

Some women have a power to create happiness while others haven't, that power. The ready smile is not of the feature but of the whole personality.

• • • • • • •

They help others to see the sunny side of life. They wrap a mantle of happiness about those with whom they come in contact. A cheerful disposition is a natural foundation of this power, but many times the woman who possesses it has acquired it in the experiences of life.

• • • • • • •

Realizing this it becomes apparent that others can get it. The power to make others happy is one of the greatest a person can have.

The Rev. W. McDonald will be guest speaker on Sunday at the Jubilee services to be held in St. Andrew's Church, Hallville. It was in this church, which is situated near Kemptville, in Dundas County, that the Rev. Mr. McDonald began his ministry.

• • •

The Rev. and Mrs. W. McDonald, with members of their family, have motored to Guelph to be present at the Graduation Exercises of MacDonald Hall this afternoon. Their daughter Miss Kathleen McDonald is among those who have completed the Association Course at MacDonald Hall.

• • •

Mr. and Mrs. Thomas Cosh and Mrs. Devitt, of Bobcaygeon, attended the wedding on Wednesday of their nephew, Mr. Raymond Purdy, and Miss Eunice Roseborough. During their stay in the city, they were the guests of Mr. and Mrs. I. Lewis, Union street.

• • •

Mr. David Watson, formerly assistant accountant of the local branch of the Canadian Bank of Commerce, and now occupying a similar position in Windsor, is in the city on a fortnight's vacation.

TRINITY W.M.S. PLANS STRAWBERRY FESTIVAL

Mrs. S. D. Carver, president of the W.M.S. of Trinity United Church, was in the chair yesterday afternoon for the closing meeting for the organization, this season.

It was announced that Mrs. E. Coon would speak to the ladies on October 17th and Mrs. A. B. Cunningham announced a strawberry social, to be held at the home of Mrs. Carver on the highway, by the young people, on the 27th of this month.

A new member, Mrs. J. A. Bannister, was introduced and welcomed by the ladies.

The meeting was then taken in charge by Mrs. Bookhout's group. A reading on stewardship was given by Mrs. A. B. Gates and a vocal solo by Mrs. R. A. Wainman.

The Rev. Dr. A. I. Brown spoke on present-day conditions in India, outlining the causes and progress of the struggle between the followers of Mahatma Ghandi and the British Government.

Favorite Recipe

FILLED CHERRY JAM COOKIES

3 cups sifted flour
2-3 cup butter or other shortening
1 cup sifted brown sugar
1 teaspoon vanilla
Cherry jam
3 teaspoons baking powder
½ teaspoon salt
1 egg, well beaten
1-3 cup milk.

Sift flour once, measure, add baking powder and salt, and sift again. Cream butter thoroughly, add sugar gradually, and cream together until light and fluffy. Add egg and vanilla; then add flour alternately with milk, a small amount at a time. Beat after each addition until smooth. Chill until firm enough to roll. Roll 1-3 inch thick on slightly floured board. Cut with 2½ inch cooky cutter. Place 1 teaspoon Cherry Jam on a circle, and place another circle on top, pressing edges together. Bake in hot oven (425 F.) 6 to 8 minutes. Makes 4 dozen cookies.

DARROW EXPECTS CHANGE.

SCHENECTADY, N. Y. (U.P.) — Clarence Darrow thinks the Volstead Act will be repealed within the next five years. He said so while here for a debate on the prohibition question recently. The Eighteenth Amendment however, will probably remain intact a little longer, he predicted.

ZAM-BUK
Clears The Skin Of
ECZEMA & RASH
Ointment 50c. Medicinal Soap 25c.

Household Help Free Service

Anne Wilcox, c/o Examiner, Peterborough.

Please send me the helps which I have checked below. I enclose a two-cent stamp to cover postage.

Name.....

Address.....

.....

Check here the helps you desire:

Cheese Sandwiches ( ) Potato Recipes ( )
Play Shorts ( ) Directions for Basket Crochet ( )
Fringe trimming ( ) Mob cap ( )

THIS SERVICE IS FREE—AND BY RETURN MAIL.

156

THE LOVABLE FRAGRANCE

When her gallant courted her in the formal fashion of those distant 1770 days, you may be sure her pretty coyness was made the more winsome by the Lovable Fragrance of the Yardley Lavender. And the gay modern maid of 1930 relies just as surely on this best-loved of perfumes for the sweet charm of its vivacity.

YARDLEY
LAVENDER
The Lovable Fragrance
From 65c the bottle, of all good drug and department stores

YARDLEY, 8 New Bond Street, LONDON 358-362 Adelaide Street W., TORONTO 452 Fifth Avenue, NEW YORK

H. E. HODGENS CO.

SAVE ON THESE FULL FASHIONED

SILK HOSE $1

SATURDAY, THE PAIR

Some are perfect, some are substandards of our regular $1.50 and other lines. You will find it hard to tell them from perfects. Service weight. Fresh from the mill for Saturday selling. Good shades and black. New French heel. The lowest price this quality has ever sold at. Saturday, the pair..... $1.00

PRETTY SUMMER WAISTS, $1.95

Half a dozen new styles will be shown Saturday—not many of each. Silk in sand or white and pretty spotted muslins. Each..... $1.95

RAYON GOWNS AND PYJAMAS
Superior Quality, Priced at..... 1.95

Made from an extra quality, evenly woven cloth that will give excellent wear. Several attractive styles. Plain tailored or lace trimmed. Shades of Nile, pink, mauve, peach, maize or white. Saturday, the garment..... $1.95

SATURDAY'S MILLINERY EXTRA

SUMMER HATS - 1.29

Another Hat bargain, and a real one it is. Becoming Hats for Summer wear lowly priced. Straws in many weaves, mohairs, pedalines. Wide choice of becoming styles. Shades of black, green, blue, brown and sand. Values up to $3.95. An extra special worth coming early for Saturday morning. Choice of 75 smart Hats..... $1.29

H. E. HODGENS CO.

345 GEORGE STREET PHONE 2301

Great Values

Quality Furniture at

Year's Greatest Savings

The new styles at a little above wholesale prices! That's what shoppers are going to get here the balance of this month! Don't forget to come and share in the savings.

Your Credit is Good

3-Piece Chesterfield Suites

Consists of Chesterfield, Fireside Chair and Arm Chair, in taupe or walnut covering, with moquette reversible cushions. Guaranteed Marshall make. This is matchless value for, complete..... $89

2 ONLY AT ABOVE PRICE

3-Piece Mohair Chesterfield Suites

Kroehler make, and that means guaranteed construction throughout. Has good size Chesterfield, Fireside Chair and Arm Chair. Upholstered in extra good quality taupe mohair, with imported reversible cushions in frieze. Wonderful value for..... $149

TERMS TO SUIT YOUR PURSE

All Steel Walnut Finish Bed Outfit Complete

Consists of All-Steel Bed, walnut finish, heavy two-inch posts; All-Steel Simmons Link Springs, and All-Felt Mattress, covered in a good quality cretonne. This outfit complete for..... Only $18.95

$2.00 DOWN, $1.00 PER WEEK FOR BALANCE

All-Felt Matresses
Put up in a real good fancy ticking. All sizes. Special for..... $5.95

Feather Pillows
Covered with a very attractive ticking. Generous size. Wonderful bargain at, per pair..... 95c

Walnut Dressers
They have a good sized case, three drawers and a British plate mirror. Each..... $14.95

Bedroom Suite Bargains

4-PIECE BEDROOM SUITE
Consists 1 good size Vanity with stationary mirror and six drawers, Chiffonette, large double Bed with ornamental trimmings, and Bench. All complete for, only..... $79

4-PIECE SOLID WALNUT BEDROOM SUITE
This Suite is made of genuine walnut and has a good sized Vanity with large mirror, Chiffoniere, beautifully designed Bed, and Bench. All for..... $99.50

Reed & Fibre Suites
These consist of Settee, Arm Chair and Rocker, upholstered with a lovely artistic covering. Your choice of many attractive finishes at from..... Only $23

Lamps Reduced
All our Floor, Table and Bridge Lamps, in many different designs and shades, marked away down to..... 25% Off

Dining Suites Priced Down

SOLID WALNUT DINING SUITE
Consists of large roomy Buffet, Oblong Extension Table with pedestal legs, large China Cabinet with plenty of fret-work, and set of Diners, upholstered in solid leather. Extraordinary value for the complete Suite.. $189

SOLID OAK DINING SUITE
Nine pieces—Buffet with plenty of cupboard space, Oblong Extension Table, China Cabinet and set of Diners upholstered in solid leather. The complete Suite for..... $109

HOME FURNISHING CO.
HARRY FLORENCE
208 CHARLOTTE PHONE 1428

International League Race Is Drawing Closer

LEAFS STAGE BATTING SPREE TO DEFEAT THE BEARS 9-3 IN SERIES OPENER AT NEWARK

Win Fourth Straight By Hitting Hard and Often—Barnes Good on Mound.

ROYALS TROUNCE BIRDS.

Eight Pitchers Pounded For Forty-six Hits in Weird Game at Reading.

TORONTO, June 20. — Toronto, Montreal and Rochester all gained on the leading Baltimore Orioles in the International League pennant scramble yesterday. The Birds are now only half a game ahead of the Red Wings, while Montreal is three games from first place, and Toronto five. The O'Neillmen are making a determined dash to overtake the teams ahead of them, and have won four straight games, which is something of an achievement away from home. At Newark yesterday the Leafs demonstrated that they can hit when hits mean runs, and they made things unpleasant for singing Al Mamaux, who hasn't had a great deal of success facing the Leafs this season. Frank Barnes turned in another fine pitching effort, and just breezed in. The Bears didn't score on him until the eighth, and by that time the Leafs were far, far in front. The Leafs are producing extra-base hits in clusters, and yesterday Clayton Sheedy and Harry Davis made home runs, while Art Ruble helped himself to a couple of timely triples. The Royals had to go twelve innings to beat the Orioles, and then accomplished that feat with a freak home run by Bill Urbanski, the ball hopping into the right-field bleachers, and driving in three runs. Joe Hauser hit a homer for the Birds in the twelfth, but there was nobody on, and Fritz Maisel's men had to accept defeat. The Orioles have hit the skids, and present indications are that Rochester will be ahead of them before the week-ends. The Leafs are improving their pennant chances every day, and it is to be hoped that their present winning streak lasts for some time. Phil Page, who reported to Manager O'Neill yesterday, will likely get a chance at the Bears this afternoon.

NOBERT AND SAXON PLACED IN CHARGE

A.A.U. of C. Appoints Olympic Men to Empire Games Sports.

HAMILTON, June 20.—Fred Nobert of Toronto, manager of the Canadian Olympic boxers, and Frank Saxson of Montreal, coach of the Canadian Wrestling team at the last Olympiad, will be in charge of the respective teams for the British Empire Games. They have been appointed by the Amateur Athletic Union of Canada. Wilfrid Neale of England, has been named as one of the judges and also as a referee.

REDS BLANK DODGERS 5-0

Ray Kolp Holds National League Leaders to Seven Straight Hits.

CUBS BEAT BRAVES.

CINCINNATI, June 20.—Ray Kolp shut out the league-leading Brooklyn Robins yesterday to give Cincinnati a 5 to 0 victory in the first game of its home stand against the Eastern clubs of the National League. Kolp allowed only seven hits and bore down with men on bases. The Robins had ten men left stranded.

Adolfo Luque, once a Red, did his best to beat his old mates, but the Cincinnati players hit when blows counted, scoring in four of the six innings Luque worked. The veteran hurler made two of Brooklyn's hits and fielded brilliantly, but his mates made two costly errors and the Reds followed them with hits. Five of Cincinnati's 11 blows off Luque and Johnny Morrison were doubles.

	R.	H.	E.
Brooklyn	000000000—0	7	2
Cincinnati	11102000x—5	11	1

Luque, Morrison and Lopez; Kolp and Sukeforth.

SIEBOLD LAMBASTED

CHICAGO, June 20.—A vicious assault on "Socks" Seibold in the first three innings, which included home runs by "Hack" Wilson, "Woody" English and "Kiki" Cuyler, and excellent pitching by Guy Bush gave the Cubs a 10 to 4 victory yesterday.

The Cubs amassed their lead off Seibold, but were tamed by Wee Willie Sherdel, who pitched the rest of the game for Boston. Bush held the Braves to six hits, four of which were bunched in the eighth for three runs. The Braves' eighth inning rally included a homer by "Buster" Cha-tham.

	R.	H.	E.
Boston	000001030—	4	6	1
Chicago	35200000x—10	13	1

Seibold, Sherdel and Spohrer, Cronin; Bush and Hartnett.

ANOTHER FILM BLAZE.

COLUMBUS, O., June 19.—(A.P.)—Fumes from burning films in the basement of an East Broad street photographers studio sent five firemen to a hospital last night after fire companies had spent three hours checking a smouldering blaze that caused $100,000 damages.

Five other firemen were injured either by inhaling smoke or by broken glass. None was hurt seriously.

Officers Elected For Marmora Association

MARMORA, June 20. — (Examiner Correspondence).—Members of Marmora Township Liberal-Conservative Association met at the Royal Hotel on Wednesday evening, under presidency of L. E. Neal. The following officers were re-elected:

President—L. E. Neal.
Vice-president—W. D. Nickle.
Secretary—W. J. Pack.

The following were elected as delegates to the convention which is being held in Marmora on Wednesday, June 25: John Downard, L. E. Neal, Robert Bonter, J. W. Richardson, Henry Clemenger, W. D. Nickle, Stewart Lough, W. J. Pack, B. Robson and W. Davidson.

It was carried by motion that delegates and proxies look after the voting lists in their own polls.

BUILD MEMORIAL TO FRANKLIN

PHILADELPHIA, June 19. (C.P.) —A great memorial is to be erected here in honor of Benjamin Franklin. More than $5,000,000 for the purpose has been raised by public subscription and ground was broken yesterday for the stately building which will occupy nearly three acres on the parkway leased from the city for 99 years at $1 a year.

BASEBALL STANDING.

INTERNATIONAL LEAGUE

	Won.	Lost.	P.C.
Baltimore	38	25	.603
Rochester	37	25	.597
Montreal	34	27	.557
Toronto	34	31	.523
Buffalo	30	32	.484
Newark	26	34	.433
Jersey City	25	36	.410
Reading	23	37	.383

Yesterday's Results

Toronto 9, Newark 3
Jersey City 5, Buffalo 2
Rochester 20, Reading 17
*Montreal 6, Baltimore 4
Games to-day—Toronto at Newark; Rochester at Reading; Montreal at Baltimore; Buffalo at Jersey City.

AMERICAN LEAGUE.

	Won.	Lost.	P.C.
Philadelphia	36	22	.621
New York	32	21	.604
Washington	33	22	.600
Cleveland	32	24	.571
St. Louis	24	32	.429
Detroit	24	33	.421
Chicago	20	32	.385
Boston	20	35	.364

Yesterday's Results.

Philadelphia 4, Cleveland 2
New York 5, Detroit 4
Washington 3, Chicago 1
Boston 4, St. Louis 1
Games to-day: Cleveland at Philadelphia; Detroit at New York; Chicago at Washinkton; St. Louis at Boston.

NATIONAL LEAGUE.

	Won.	Lost.	P.C.
Brooklyn	34	20	.630
Chicago	33	24	.579
New York	29	25	.537
St. Louis	26	28	.4814
Boston	25	27	.4807
Pittsburg	24	29	.453
Philadelphia	22	28	.440
Cincinnati	22	34	.393

Yesterday's Results.

Chicago 10, Boston 4
Cincinnati 5, Brooklyn 0
New York at Pittsburg—Rain.
Philadelphia at St. Louis—Rain.
Games to-day: Boston at Chicago; Brooklyn at Cincinnati; New York at Pittsburg; Philadelphia at St. Louis.

AMERICAN ASSOCIATION

	Won.	Lost.	P.C.
Louisville	39	19	.672
St. Paul	32	25	.561
Columbus	31	27	.534
Toledo	31	27	.534
Indianapolis	27	27	.500
Kansas City	26	29	.473
Minneapolis	20	35	.364
Milwaukee	21	38	.356

Yesterday's Results.

Minneapolis 7, Toledo 4
Kansas City 5, Louisville 3
St. Paul 10, Columbus 9
Indianapolis 5, Milwaukee 3
Games to-day—Toledo at Minneapolis; Columbus at St. Paul; Indianapolis at Milwaukee; Louisville at Kansas City.

ONTARIO LEAGUE

	Won.	Lost.	P.C.
St. Catharines	18	7	.720
London	16	11	.593
Brantford	13	12	.520
Guelph	12	12	.500
St. Thomas	9	16	.360
Hamilton	8	18	.308

Yesterday's Results

All games postponed; rain.
Games to-day—St. Thomas at St. Catharines; Hamilton at Guelph; Brantford at London.

BAN MAY BE PLACED UPON AMERICAN PAPER

WASHINGTON, June 20 (C.P.). — American publications sold freely in this country might be barred by the Canadian authorities on the ground that they were salacious, under the terms of a treaty being drafted at the State Department.

The treaty is designed primarily to prevent smuggling of liquor into the United States, but it is admitted that under its terms Canada might prohibit importation of American publications and insist that the American authorities co-operate in making the ban effective.

MACKS BUNCH HITS TO REPEL INDIANS 4-2

Athletics Score Second Straight Victory Over Tribe—Shire Helps Senators.

HOMER FOR RUTH.

Danny MacFadyen Effective on Mound For Red Sox Against the Browns.

PHILADELPHIA, June 20. — The world's champion Athletics bunched their hits effectively on Willis Hudlin yesterday and took their second straight from the Cleveland Indians, 4 to 2. The defeat was the fifth in a row for the Tribesmen.

A two-run attack in the opening inning gave the Mackmen a lead the Redskins were never able to overcome, though they outhit the victors by 11 to 8."Bob" Grove went the route for the Athletics, winning his ninth game of the season.

By rapping a single through McNair in his third time at bat, Johnny Hodapp ran his streak of hitting on consecutive games to 22.

	R	H	E
Cleveland	000 000 101—2	11	0
Philadelphia	200 110 00x—4	8	0

Hudlin, Jablonowski and Myatt; Grove and Cochrane.

RUTH'S 22nd IS WINNING RUN

NEW YORK, June 20.—After striking out three times in a row yesterday, Babe Ruth's fourth effort against the delivery of George Uhle was crowned with the success of his twenty-second home run of the year, and the direct result of the homer was that the Yankees defeating Detroit, 5 to 4 for their sixth successive victory.

The Babe's homer came in the seventh inning, with the bases empty.

Ed Wells gained credit for his fifth victory in six starts, although a slight injury forced him to retire in favor of Gomez after five innings.

	R	H	E
Detroit	030 000 010—4	10	1
New York	130 000 10x—5	8	1

Uhle and Hargrave; Wells, Gomez and Dickey.

SHIRES HELPS SENATORS

WASHINGTON, June 20. — The "strangers" on the Washington ball club made themselves right at home yesterday at Griffith Park, where Art Shires, Heinie Manush and Alvin Crowder introduced themselves to the home fans by contributing strongly to the Nationals' 3-1 victory over the White Sox.

Shires, playing his first game with the Senators, hit for three out of four batted in a run, and was on the end of two fast double plays; Manush got two singles in three trips to the plate, and Crowder let the Sox down with four scattered hits and a lone tally.

Chicago scored its one run in the fourth on a long homer by Reynolds.

	R	H	E
Chicago	000 100 000—1	4	1
Washington	200 001 00x—3	9	0

Henry McKain and Tate; Crowder and Spencer.

MACFADYEN EFFECTIVE

BOSTON, June 20.—Danny MacFadyen, spectacles and all, gave the St. Louis Browns, but three hits here Wednesday, and the Red Sox won the first game of their series with the westerners, 4-1. Two of the hits were by "Goose" Goslin, one a home-run drive into the right field pavilion, which saved Bill Killifer's outfit from a whitewash.

The Sox collected eleven hits. Eight of them, and all of their runs, were made off "Rip" Collins in the first five innings.

	R	H	E
St. Louis	000 000 001—1	3	0
Boston	110 020 00x—4	11	0

Collins, Stiles, Holshauser and Manion, Ferrell; MacFadyen and Heving.

BOWLERS ELECT OFFICERS FOR YEAR

Campbellford Will Send Rink to Peterborough—Two Tournaments to be Staged.

CAMPBELLFORD, June 20.—(By Examiner Staff Correspondent).—The annual meeting of the Campbellford Bowling Club was held on Monday evening, when officers for the year were elected and reports read. W. A. Wiggins acted as chairman.

This meeting included the ladies' and men's sections of the clubs. In the men's club, officers for the year are: President, A. Linton; vice-president, C. P. Sheppard; secretary-treasurer, A. J. Meyers; executive, L. B. Glover, J. P. Archer, W. A. Wiggins, A. J. Meyers, and F. Linton.

The officers for the ladies' club were as follows: President, Mrs. F. Linton; vice-president, Mrs. W. Smith; secretary treasurer, Mrs. McLaren; executive, Mrs. W. A. Wiggins, Mrs. J. P. Archer, Mrs. Brown, Mrs. L. B. Glover, and Mrs. Linton.

The financial reports were presented and passed. These showed a substantial balance on the right side of the ledger.

It was decided, on motion, to hold two tournaments this year. The first, a double, to be held on civic holiday, and the other, for mixed rinks, to be staged in September.

KIWANIS PRACTICE

The Kiwanis Juniors will practice tonight at 6 o'clock at the King Edward School Grounds. A full turnout is requested.

Doeg Opposes Sharpe In Wimbledon Match

Allison Meets Moon In One of First-round Features.

WIMBLEDON, England, June 20.—An international duel between Wilmer Allison of the United States Davis Cup forces and E. F. Moon of the Australian team heads the list of feature matches announced yesterday for the opening of the British tennis championships on Monday.

Other matches scheduled for Wimbledon's famous "centre court" are: Henri Cochet (France) v. Hans Timmer (Holland); H. W. Austin (Britain) v. E. R. Avory (Britain); Baron H. L. De Morpurgo (Italy) v. G. E. M. De St. Croix (Britain).

On the No. 1 court T. Satoh, Japan is pitted against Lyttleton Rogers, the towering Irish player; John Doeg (United States) v. Nigel Sharpe (Britain); Jean Borotra (France) v. F. Crosbie (Ireland), and William Tilden (United States) v. Dr. A. A. Fyzee (India).

JONES HOLDS STROKE MARGIN

Fred Robson's 143 Places Him Second in British. Open.

36 HOLES TO-DAY.

HOYLAKE, Eng., June 20.—The British open golf championship was still a "hoss race" last evening as the field rounded the halfway post. Bobby Jones added a par 72 to his 70 Wednesday to give him 142 and put him a nose ahead, with a stroke lead over the veteran Englishman, Fred Robson, at 143, and three shots lead on the tall Missourian, Horton Smith, who had a two-day total of 145.

Behind the leaders came a pack of 147's, Leo Diegel, Don Moe, MacDonald Smith, Archie Compston and Phil Rodgers, with "Long Jim" Barnes another stroke away.

Many Eliminated

The qualifying gate again closed last night, cutting off all but the 60 leaders and one tie for the sixtieth place. George Von Elm, with a 36-hole score of 160, was the only United States player shut out of the punishing two-round finish today. A score as low as 158 was necessary to remain in competition.

Cyril Tolley's 71 was the best score yesterday, but coupled with 84 Wednesday it means hardly anything. The big Englishman played Hoylake as it should be played, scoring 34 on the first nine, and thus girding himself for the fierce homeward test.

Those who failed to beat par on the outward journey had a hard time on the long homeward half. Again yesterday, as Tuesday, reports flew over the course of this player and that, two, three or four under fours at the thirteenth, only to take fives and sixes on the difficult home holes. Leo Diegel, for example, played only two shots on his first nine that could be criticised, and started homeward with a flock of threes and fours, only to mark down a pair of sixes at the close, where he explored the rough at two holes.

Softball Notes.

Tonight softball fans will witness what should be one of the best games of the season. Belmonts and Sugar Bowl, the league leaders will meet. This game looms up as a great battle. Sugar Bowl are at the top of the league by virtue of having played extra games. Belmonts are in second place. Both teams have the same number of losses, two. If Belmonts win tonight they will go into first place in the league. On the other hand if the Sugar Bowl win they will take first place in the league. With so much at stake a great battle can be looked forward too.

The game starts at 6.30 sharp and will be played at Central School Grounds. A big crowd is looked for.

LEAFS CREEPING NEARER LEADERS

Toronto, Montreal and Rochester All Gain on Baltimore Orioles.

HALF GAME LEAD.

NEWARK, N.J., June 20—Banging out 14 hits behind the gilt-edged southpaw flinging of Frank Barnes the Toronto Leafs walked off with the first game of the Newark series here yesterday by a 9 to 3 count. The score really does not indicate the masterful game that Barnes pitched, as up until the eighth inning when Harry Layne of the Bears collected his ninth home run of the season, Barnes had restricted the Bruins to three scattered hits.

It was the second consecutive game in which the Bears have been all but hypnotized by a left hand pitcher, and the prospects for another Toronto victory to-day are very bright inasmuch as Phil Page is scheduled to grace the mound for the clan of O'Neill. Page, who has been acquired from the Detroit Tigers on option, joined the Leafs yesterday and announced himself ready to pitch at a minute's notice.

The Leafs were opposed by Al Mamaux, that veteran song-bird right-hander, at the start of the game, and the fans had high hopes of a Newark victory, as Al won his previous two starts in impressive style. He seemed to be in form to make it three straight, as he had easy sailing in the first inning, but in the second canto, Clayton Sheedy dented his armor with a home run clout far over the left-field fence. As developments proved, all the Leafs needed was a start as in the next inning they put over another single tally, and in the fourth they put the pastime in the well-known refrigerator with a four-run outburst.

ROYALS DEFEAT BIRDS

BALTIMORE, Md., June 20.—Urbanski's freak home run in the twelfth with two on gave Montreal a 6 to 4 victory over the Orioles here yesterday. The ball hit the fence near the foul line and rebounded into the bleachers. Baltimore had tied the score at 3-all in the ninth when Barton hit a homer into the right field bleachers. Urbanski had 13 assists, handling 15 chances afield without error.

WEIRD GAME AT READING

READING, Pa., June 20—Rochester slugged out a 20 to 17 decision over Reading yesterday in the first game of the series. Eight pitchers were pounded for 46 hits, each side getting 23.

	R.	H.	E.
Rochester	205432301—20	23	3
Reading	003022213—17	23	2

Derringer, Carleton, Littlejohn, Smith and Florence, Jonnard; Welch, Warnecke, Grampp, Woolfolk and Whitney.

SKEETERS BEAT BISONS

JERSEY CITY, June 20.—The Jersey City Skeeters took the opening game of their series with the Buffalo Bisons here yesterday by a score of 5 to 2.

A big sixth inning in which they pounded out six consecutive hits after two were out to score four times settled the issue for the Skeeters.

Jess Bream, on the mound for the Skeeters, kept the Bisons' hits well scattered.

Ollie Tucker smashed a home run over the right field wall in the sixth inning.

	R.	H.	E.
Buffalo	000001010—2	9	0
Jersey City	01000400x—5	12	1

Mills, Danforth, Buchanan and Hargreaves; Bream and Jorgens.

Falling 30 feet from a window at Cheriton, England, recently, a thirteen-months-old baby escaped without injury.

Risko Easy Winner From Basque Chopper

Cleveland Heavyweight Much the Better in Detroit Bout.

DETROIT, Mich, June 20.—Johnny Risko of Cleveland, earned the referee's decision over Paulino Uzcudun, in the main bout at last night's boxing show here.

It was Risko's second decision victory over Paulino, but unlike the first meeting, three years ago, there was no doubt of the accuracy of Referee Al Day's verdict.

Only in the sixth round did the Spanish woodchopper show anything that disturbed the Cleveland baker boy in the least. In this session, Paulino fought viciously, landing a stinging right and left to Risko's heart and jolting the Clevelander with a heavy right to the kidneys.

It was only a momentary flash of his old-time skill on the Spaniard's part, however, and Risko began just where he had left off in the fifth round, hammering the Basque with every punch in his extensive repertoire. Risko landed three or four blows to every one the Basque could send through and consistently outspeeded and outsmarted his rival.

Despite the battering he took, Paulino was in danger of a knockout only in the fifth round, when a series of hard rights and lefts to the jaw had him staggering.

At the end of the bout Paulino's left eye was nearly closed from Risko's sharp lefts and the right also had suffered considerable damage.

Across of 11,000 saw the battle.

Joe Barlow, Boston (160½) earned a decision over George Pavelick, Cleveland (170¼) in the six-round semi-final.

The Netherlands Government has established a commission to study plans for aiding the farmer.

STOP means STOP

The STOP signs on streets and highways are there for your protection. They protect you and all other drivers only to the extent that you obey them.

There's a STOP sign at every intersection of The King's Highway and at intersections of many other main highways and streets. Be sure you heed them. If you do not, and an accident results you are responsible.

You cannot depend on other drivers. While you may have complied with the law by coming to a full stop, you should still exercise care in entering the traffic stream of a main highway.

The Keystone of Safety on The King's Highway and all other roads and streets

CARE COURTESY COMMON SENSE

Highway Safety Committee

The HON. GEO. S. HENRY, *Chairman* 1185

Our Boarding House — By Ahern

Popular Priced Hats

These are the days when VALUES count. Our Hats represent a supreme effort to give the finest Hat quality possible .AT POPULAR PRICES.

FELTS — A fine Italian felt. Snappy styles and all the new shades. A real good Hat. $2.50

STRAWS — Don't swelter in the heat. Buy a Straw Hat. Hundreds to select from. Every wanted style. Priced from ..... $1.00 to $3.50

FELTS — We feature two super-quality Fur Felt Hats in every right style and color. $3.95 and $5.00

Sport Hats Linen $1.00

CAPS — 25 dozen extra fine quality Caps. Tweeds, Palm Beach, cravanette. Saturday, special 1.50

Work Hats Straw 15c to 50c

McWILLIAMS & Co.

"HATS FOR MEN WHO PREFER THE BEST OF EVERYTHING"
374 George Street. "The Spot for Good Values" Phone 433

Bobby Jones Wins British Open Title for Third Time

LAST TIMES TO-NIGHT
3 SHOWS DAILY
2.30, 7.00, 9.00

ELINOR GLYN'S
Sensational Story of Smart Society

SUCH MEN ARE DANGEROUS

the ultra-sophisticated story of a dangerous man and a woman who knew how to handle him.

with
CATHERINE DALE OWEN
HEDDA HOPPER • ALBERT CONTI
"APPROVED U"

LAUREL & HARDY
IN
"THE BRATS"
Paramount News

SATURDAY AND MONDAY
COME PREPARED TO LAUGH!

The New and mightier
In the laugh thriller of the ages!
Richard DIX
SEVEN KEYS TO BALDPATE
strange happening's in twenty-four hours at a deserted tavern

AND A SPLENDID SELECTION OF SHORT SUBJECTS
MATINEES: CHILDREN 10c; ADULTS 32c

Harewood's Alcester Wins Hardwicke Stakes

ASCOT, WINDSOR, England, June 20 (C.P.)—Lord Harewood's Alcester won the Hardwicke Stakes in to-day's wind-up session of the Royal Ascot racing week.

Lord Woolavington's Walter Gray was second. Lord Astor's Plot finished third. Nine horses ran.

Alcester is by Rochester, from Advantage. Alcester won by half a length. There were 4 lengths between the second and third finishers. The betting was 6 to 4 on; 10 to 1 against and 100 to 8 against.

The stakes were £2,000 with extras. The distance was 1¼ miles.

Used Cars

FORD TUDOR, Model A
Low Mileage, Upholstering Like New. Equipped with Heater.

CHEV. 1929 SEDAN DELIVERY
Excellent Condition. Guaranteed in First Class Shape. A Real Buy.

STAR 1927 COACH
Privately Driven. Mechanically Perfect. Good Tires.

ESSEX 1928 COACH
Duco, Upholstering and Tires Like New.

FORD TUDOR 1927
Reconditioned Throughout. No Reasonable Offer Refused.

Lillico Motor Sales
182 HUNTER ST. WEST Phone 362

U. S. CHAMPION FINISHES WITH SCORE OF 291

First Golfer to Hold Two British Championships Since 1890.

HAS TWO SHAKY ROUNDS.

Leo Diegel and Archie Compston Run Close Seconds to the Winner.

HOYLAKE, Eng., June 20. (C.P.)—Bobby Jones of United States today won the British open golf championship for the third time with a score of 291.

The open champion of the United States increased his golf titles to three as he won the amateur championship of Great Britain last month. He is the first man to hold the British amateur and open championships since John Ball accomplished the feat in 1890.

The Georgian won in spite of two shaky rounds to-day. He took 74 strokes in the third round, when he carded a six, and 75 in the afternoon when he had a seven on his card. His first two rounds of 70 and 72 pulled him through.

Leo Diegel and Archie Compston threatened until Compston ruined his chances with 43 strokes for the first nine in the afternoon and Diegel remained in the hunt until the sixteenth hole when he took a six.

Diegel P. G. A. champion of the United States, made a great bid but finished two strokes behind Jones, taking 75 for the third round, the same score Bobby returned. Archie Compston finished with a score of 293, taking an 83 on the last round.

OLD RIVALS IN CLASH TO-NIGHT

Cogs and Crescents Battling For Second Place in East Peterborough Loop.

HARDILL ON MOUND.

The two old rivals, Cogs and Crescents, will clash in an East Peterborough League fixtures at Exhibition Park this evening. While G. G. E. have grabbed off first place in the standing the Cogs and Crescents are battling for second place and this game should supply some fireworks.

Jeff Hardill will likely be sent to the mound for the Brioux team while Percy Vannest will do the hurling for the Cogs. Both teams are on their toes and it should be a well-played engagement.

SIGNS WITH DALLAS

DALLAS, Texas, June 20.—Grover Cleveland Alexander, star right-hander of the National League for two decades, has been signed by the Dallas Club of the Texas League, it was announced last night by Bob Tarleton, vice-president of the local club.

CRICKET

The Peterborough team will journey to Oshawa to-morrow afternoon to play Oshawa St. Georges at Lakeview Park. Cars will leave the Paragon tea rooms at 12.45 sharp. All players are asked to be on time. Any friends of the club who have cars and would like to join the party please notify the secretary, C. Thorpe, as soon as possible. The following players have been selected to represent the local club: Dyer (capt.), Gore, Thorpe, Rhodes, Stuart, Wade, Jefferson, Binks, Smith, Dart, Coombe, Mitchell, Spares, Elliott and Jackson.

CANADIAN PACIFIC
CANADA'S GREATEST STEAMSHIPS
Empress of Britain 40,000 Tons 1931
Empress of Japan 26,000 Tons 1930

SAILINGS FROM MONTREAL

To Cherbourg-Southampton-Hamburg
June 26 July 24 .....Montclare
July 5 Aug. 7 .....Montcalm

To Havre-Antwerp.
xJuly 3 .....Metagama
*July 17 .....Montrose
x Calls at Southampton.
* Calls at London.

To Glasgow-Liverpool-Belfast
zJune 21 July 18 .....Minnedosa
June 27 xJuly 23 Duchess of Richmond
xJuly 3, Aug. 1 .....Melita
xJuly 4 xJuly 30 Duchess of Bedford
July 12 .....Duchess of York
x Calls at Liverpool only.
z Does not call at Liverpool.

FROM QUEBEC
To Cherbourg-Southampton
June 24 .....Empress of Japan
June 25 July 16 Aug. 5 Empress of France
July 2 July 23 Aug. 12 Empress of Australia
July 9 July 30 Empress of Scotland

Apply Local Agents or
J. B. MACKAY, General Agent
Canadian Pacific Bldg., Toronto

SOUTH AFRICAN CONTENDER

Miss Marjorie Clark, a member of the 1928 South African Olympic team, who during the South African championships held recently in Johnnesburg won five national championships, breaking some records and equalling others. She was a serious contender at the British championships in 1928. Having accomplished a leap of 5 feet 3 inches at an exhibition jump at the London Athletic Club sports, which, though not allowed, was a world's record, she is fourth in the South African selection for the British Empire games at Hamilton and is a more formidable proposition.

LEADING TRACK STARS

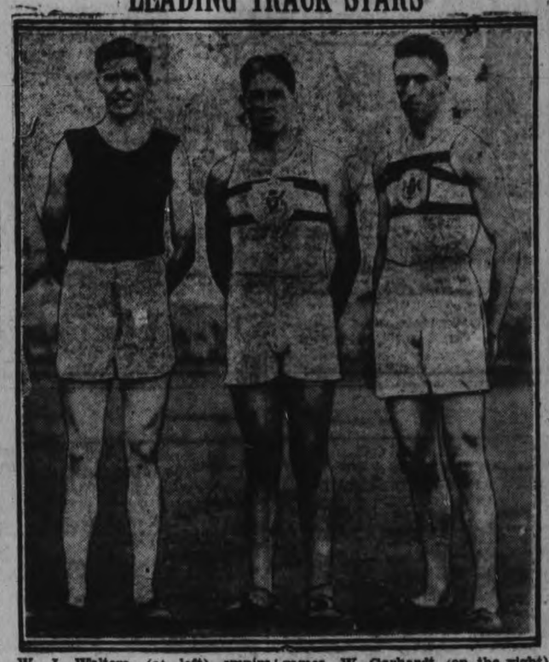

W. J. Walters, (at left) empire games team, national ranking fifth, broke S. A. record for the quarter-mile in an epic struggle with Roger Leigh-Wood, captain of the Achilles team, which visited S. A. in 1929. Walters won by a foot in 48 2-5 seconds. He is an ex-national champion, 21 years of age. Standing close on 6 feet in height, he will be equally serviceable to S. A. in any 200 yards or 440 yards at the forthcoming games. W. Garhardt (on the right) of the picture, a nine months' old find in athletics, has shown wonderful pace over the furlong. He accomplished 21 2-5 seconds at Pretoria at the end of last year (not recognized) while his win in the S. A. national championship in 21 3-4 seconds proves his ability. Unknown ten months ago, Garhardt at the first time of asking was credited with an even run.

Gun Club Shoot.

The Peterborough Gun Club will hold a shoot this evening at the grounds, at 6 o'clock. All members please be on hand.

BASEBALL PRACTICE.

The Bantams will practice at Jas. Stevenson Park to-morrow morning (Saturday) from 9 to 10 a.m., and the Junior Holy Name Society from 2 to 4 p.m.

MACKS REGAIN OLD STANDING

Philadelphia Athletics Hailed as Current Champions of Baseball World.

RISE FROM RANKS.

It is a matter of indisputable record that the Philadelphia Athletics are current champions of the baseball world. And their games of the past few days go a long way toward explaining why they hold that position.

The Athletics were in a bad spot for a while. Crippled by a series of injuries, they saw the Cleveland Indians take first place away from them and lose it again before the onslaught of the New York Yankees. They came home from a disastrous tour of the west, faced by the double threat from these teams. With Washington not far in the back ground and with a five game series with Cleveland to start their home stay.

The champions began to display their championship calibre right there. They defeated the Indians, 7 to 2, Wednesday and repeated the dose yesterday by a 4 to 2 count, sending Cleveland down into fourth place by the two defeats.

UNREST CONTINUES ON INDIAN BORDER

Elaborate Precautions Have Been Taken By British Forces.

LONDON, June 20. (C.P.) — India despatches received here indicate that trouble with tribesmen on the northwestern frontier continues notwithstanding elaborate precautions and military operations.

A Lahore despatch to the Daily Mail said that anxiety continues, Indian Nationalist propaganda having led the tribes to believe that British rule was passing. The air force, artillery and infantry, were said to be co-operating in putting down the movement.

The correspondent said also that there was widespread belief that one of the sons of former King Amanullah of Afghanistan, was recruiting an army among the tribesmen for an advance into India.

AGAIN CHAMPION.

BOBBY JONES
Premier United States golfer who shot a score of 291 to win the British open golf championship for the third time.

Regent

LAST TIMES TO-NIGHT
7 and 9 o'clock
Come and make WHOOPEE at
"The Big Party"
with
Sue Carol, Walter Catlett, Dixie Lee ....
A rich, rare, snappy musical melodrama with popular songs and music

SATURDAY — MONDAY — TUESDAY
"ACQUITTED"
with
LLOYD HUGHES
MARGARET LIVINGSTON
SAM HARDY

Love makes her daring—She pits her wits against the strategem of super-crooks and triumphs.

A dramatic thrill and romance picture. Brilliant in dialogue, fascinating and plot-gripping in suspense.
Special Children's Matinee, Saturday, 2:30

SPECIAL CHILDREN'S MATINEE, SATURDAY, 2:30
10c
Chapter 15—"TARZAN THE TIGER

CHURCH IN FIGHT HE TELLS TORIES

Ontario Government Part and Parcel of Beauharnois Power Corporation, Former Member Says.

BLAMES FERGUSON GOV'T.

TORONTO, Ont., June 20. (C.P.)—Rumours of a storm in Northwest Toronto political circles became an actuality last night when T. L. Church, Conservative member in the last house for the constituency, commenced his pre-convention campaign for re-nomination and declared war on the Ontario Conservative Government.

It is expected locally that John R. MacNichol, president of the Ontario Conservative Association, will be the former mayor's rival for honors at the forthcoming Conservative convention, and last night Mr. Church declared at a meeting of ward four Conservatives that if he did not beat Mr. MacNicol he would run as an independent Conservative.

"I am in the fight anyway" he asserted.

In his address Mr. Church declared the Ontario Government were "part and parcel" of the Beauharnois Power corporation, and asserted that because of his fights against the power company in the House of Commons, he "was told that they would 'get me' in Northwest Toronto."

Mr. Church attacked Hon. W. H. Price, Attorney-General, who he said to a person "I had no chance in Northwest Toronto."

COAL PLENTIFUL IN ANTARCTIC

Rear Admiral Byrd Announces Discoveries on Return From South Pole.

NEW LAND FOUND.

NEW YORK, June 20 (A.P.)—From a land so devoid of life there aren't even microbes in the water, a country without horizons where sight is distorted as in a broken mirror, Rear-Admiral Richard E. Byrd came home yesterday for one of the greatest popular welcomes in the city's history.

Along his triumphal path hundreds of thousands cheered this man from the ends of the earth, whose latest exploit was to fly over the South Pole, just as he previously soared above the North Pole.

Plentitude of Coal

On his way to the Pole he discovered under the ice and snow of the Antartic enough coal to keep all the peoples of the earth warm for generations, and found about 125,000 square miles of hitherto-unknown land, on which he planted the Stars and Stripes.

In two interviews wedged between the many ceremonies of his first day back in New York, the Admiral spoke of the strangeness of life in Little America, where his base was situated, and of the scientific achievements his little army of men had accomplished.

"Not only was new land discovered," he said, "but it was also established that Carmen Land, reported by Amundsen, was not land at all. This is in no way discreditable to Amundsen because great pressure ice ridges pushed up in the air like mountains give the impression of land, and then there are mirages and most peculiar atmospheric conditions.

Rice in warehouses in Japan at one time recently was valued at nearly $40,000,000.

Railway Time-Tables

CANADIAN PACIFIC RAILWAY
(Corrected to date)

Going East—
8.10 p.m.—Indian River, Norwood, Havelock. Daily except Sunday.
11.44 a.m.—Havelock, Tweed, Kingston, Smith's Falls, Ottawa, Montreal, Quebec, Boston and New York. On Sunday to Havelock only.
12.40 a.m.—Havelock, Tweed, Kingston, Perth, Ottawa, Smith Falls, Montreal, St. John, Boston and New York. Daily except Saturday. Sleepers Montreal and Ottawa.
1.10 a.m.—Havelock, Tweed, Perth, Smith Falls and Ottawa. Daily.

Going West—
4.55 a.m.—Myrtle, Toronto, Guelph, Goderich, Hamilton, Galt, Woodstock, St. Thomas, London, Chatham, Detroit, Chicago and New York. Daily.
5.55 a.m.—North Toronto, Agincourt, Owen Sound, Orangeville, Teeswater and Brampton. Daily except Sunday.
7.00 a.m.—Bethany, Lindsay, Orillia, Port McNichol, Midland, and intermediate points. Daily except Sunday.
7.35 a.m.—Toronto, Hamilton, Brantford, Buffalo, New York, Galt, Woodstock, London, Chatham, Detroit and intermediate points. Daily except Sunday.
3.50 p.m.—Toronto, Hamilton, Buffalo, Rochester, Boston, Woodstock, London, Windsor, Detroit, Chicago, and intermediate points between Peterborough and Toronto. Makes connection with the Trans-Canada Limited for Winnipeg and Vancouver. Daily.
6.30 p.m.—Lindsay, Toronto, and intermediate points. Daily except Sunday.

CANADIAN NATIONAL TIME TABLE.
(Corrected to date)
Trains Operate Standard Time. Daily except Sunday
No. 96—7.15 a.m. for Port Hope, Oshawa, Toronto and points on main line east of Port Hope.
No. 92—8.30 a.m. for Lindsay, Orillia, Midland, Toronto, Hamilton, Buffalo, London, Windsor, Detroit.
No. 371—8.30 a.m. for Lakefield.
No. 695—8.35 a.m. for Hastings, Campbellford, Belleville, connecting with the International Ltd. for Kingston, Brockville and Montreal and points in Maritime provinces.
No. 100—11.45 a.m. for Hastings, Campbellford, Stirling, Belleville, Kingston and Brockville with the "Capitol City" train for Ottawa.
No. 98—12.00 noon for Port Hope, Oshawa, Toronto, Buffalo, Philadelphia, New York, London, Chatham, Windsor and Detroit.
No. 372—12.10 p.m. for Lakefield.
No. 93—6.15 p.m. for Lindsay, Orillia, Toronto connecting with "International Ltd." for London, Sarnia, Port Huron and Chicago also with the "National" for Winnipeg and Pacific Coast points and with No. 47 for North Bay and Cochrane.
No. 695—8.00 p.m. for Lindsay.
No. 94—8.50 p.m. for Port Hope, Cobourg, Kingston, Montreal, New York, Boston. Carries through sleeper from Peterborough to Montreal.

First Class JOB PRINTING

WE claim superiority and we can prove it. Samples of past jobs are graphic evidence of what we can do for you. Handsome, forceful folders and booklets are the stuff from which sales are made.

PHONE 1600

The Peterborough Examiner Limited
PETERBOROUGH
CANADA

Two Keen Competitors at Track Meet

This photograph, taken at the Stamford Bridge girls' track meet in England, recently, shows a striking contrast in coiffures of two of the fair competitors. The young lady on the left looks like a boy, and is proud of it, while her companion, with the the many tresses, is wholly feminine, and is also proud of it. Anyway, it's a track meet, not a beauty contest, they say.

TILLIE THE TOILER By Russ Westover

BRINGING UP FATHER By George McManus

MUTT AND JEFF By Bud Fisher

TAILSPIN TOMMY By Hal Forrest

POP By J. Millar Watt

S'MATTER POP By C. M. Payne

TORY FORCES ARE SPLIT IN RUSSELL

One Faction Demands That Candidate Named at Convention Be Deposed.

NOT SUITABLE TO FARMERS.

VARS, Ont., June 20. (C.P.) — The executive committee of the Russel County Conservative Association will be asked to "Depose" Alex Marion, nominated as the party standard bearer for the July Dominion elections, it was decided Wednesday at a meeting held in the interests of Rololphe Beaudet of Blackburn.

Mr. Beaudet was also proposed at the Vars convention on June 9 which placed Mr. Marion in the running, but he withdrew, claiming proceedings had not been carried out acording to the county association by-laws. The some 100 persons who attended last night's meeting named a committee of five to bring the matter before the executive and report back in ten days.

Speakers before the Beaudet meeting alleged Mr. Marion was not a suitable representative for farmers of the Russell district owing to his association with "big business."

"I Was Skinny and Tired. Now Peppy. Gained 11 Lbs."

"Had tired feeling, no pep. But Ironized Yeast gave me pep; much stronger. Gained 11 lbs. Boils and pimples disappeared." — Mack Laflorla.

Amazing new Ironized Yeast adds 5 to 15 lbs. in 3 weeks. Changes "skinny," weak body to strong, well-developed form all admire. Blotchy skin gets clear and rosy like magic. Nervousness, indigestion, constipation disappear overnight. Sound sleep. New pep from very first day.

Two great tonics in one—special weight-building Malt Yeast and strengthening Iron. Pleasant little tablets. Far stronger than unmedicated yeast. Results in ½ time. No yeasty taste. No gas.

Don't be "skinny," weak, unattractive. Get Ironized Yeast from druggist today. Feel great tomorrow. Money back from manufacturer if not delighted with quick results.

A BEDTIME STORY

by Howard R. Garis

UNCLE WIGGILY'S GREEN DRAGON

Uncle Wiggily was in his garden one day, pulling weeds from among the rows of green lettuce, when he heard some loud shouts.

"What's that?" asked the rabbit gentleman, and he twinkled his pink nose for, except for his nose, Mr. Longears was alone in his garden. "I wonder who shouted?" went on the rabbit.

In another moment he learned, for up the path came running Baby Bunty as fast as she could hop, and she looked as though she were a bit frightened.

"Oh, Unkie Wig! Oh, Unkie Wig!" gasped the little orphan rabbit. "You ought to see!"

"What now?" asked Mr. Longears with a laugh. "Have you found another little cat up in the pussy willow tree, Bunty, or a puppy in the dogwod bush?"

"No, Unkie Wig! It's more terriblier than that!" said Bunty, her breath coming and going very fast. "You ought to see! Oh, you just ought to come and see it!".

"What, Bunty?" asked Uncle Wiggily, putting his paw around the little orphan bunny.

"In the brook,!" went on Bunty. "You ought to see!"

"Yes, but what is it I ought to see?" asked her Uncle. "Calm yourself and tell me, Bunty."

So Bunty calmed herself and then she said:

"It's a green dragon! A big, woggling,

green dragon down in the brook and he shook his tail at me!"

"Nonsense, Bunty!" chucked Uncle Wiggily. "There isn't any such thing as a dragon, except in Chinese fairy stories. And even if there were dragons they wouldn't hurt you."

"Wouldn't they?" asked Baby Bunty and her heart wasn't beating so fast now.

"No, indeed," answered Uncle Wigwily. "But I am sure you saw no green dragon in our brook."

"Oh, excuse me, Unkie Wig, for saying different," spoke the little orphan rabbit politely, "but I did. It's an awful green dragon!"

"Nonsense!" chuckled the rabbit gentleman. "You must have fallen asleep in the warm sun and then you dreamed about a dragon."

Before Bunty could say she hadn't, up the path came running Jingle and Jangle, the twin rabbits.

"Oh, Daddicums!" cried Jingle.

"You ought to see!" cried Jangle.

"A big, long, woggling, green dragon in the brook!" cried Jingle and Jangle together, just like twins, which they were.

"There! What did I tell you?" asked Baby Bunty.

Uncle Wiggily straightened up for his back ached from leaning over to pull out the weeds. Then he said:

"I'll go down to the brook with you and have a look at this green dragon as you call it. I am sure it will be nothing. And as for dragons, why, you don't even know what they are. You never saw one."

"I saw a picture of one," said Bunty. "It was long and green and it had forty sixteen legs and smoke and fire came out of its mouth."

"Ha! Ha!" laughed Uncle Wiggily. "You aren't so silly as to tell me smoke and fire came out of the mouth of this green dragon you say you saw in our brook, my dears! How could smoke and fire come out of water?"

"Well, maybe there wasn't any smoke or fire," said Jingle.

"But I saw the dragon's long, green tail in the water!" said Jangle.

"And I saw its head and big eyes like saucers," said Bunty.

Uncle Wiggily laughed again and went with the rabbit children to the edge of the brook. Jingle, Jangle and Bunty stood behind Mr. Longears as he looked down into the water.

"There! See it—" cried Bunty, pointing.

"Oh, isn't it terrible!" shouted Jingle and Jangle.

Uncle Wiggily picked up a long stick.

"What are you going to do?" exclaimed Bunty.

"I'm going to lift out that green dragon so you can see how silly you were!" chuckled Uncle Wiggily. The little rabbit girls started to run away, but before they had gone far Uncle Wiggily called to them to come back. And they saw him lifting out on the end of his stick a long, green, slimy, wet steamer of a weed that grows in brooks.

"There's your green dragon!" chuckled Uncle Wiggily. "A long piece of weed had grown fast to a rock. You thought the rock, which was also covered with water weed, was the dragon's head. And in the long end of the weed, 'woggling' in the brook looked like a tail."

"Oh, is that all the dragon was—just a weed?" asked Jingle.

"That's all!" said Uncle Wiggily, twinkling his pink nose again. "Only a water weed."

"Ha! Ha!" laughed Baby Bunting. "Weren't we silly!" Then once more they played beside the brook, making mud pies.

(Copyright 1930, by Howard R. Garis.)

NO CHANGE IN FLIGHT

LONDON, June 19 (Canadian Press Cable)—There has been no change in the arrangements for the flight of the British dirigible R-100 to Canada. The Air Ministry to-day emphatically denied a report that the sister airship, the R-101 would make the trip. "The suggestion has never arisen," it was stated.

Victor Records now 65¢

Strike up the Band

ARDEN-OHMAN and their orchestra
FOX TROT 22308
VE Orthophonic

"IF I HAD A GIRL LIKE YOU"
RUDY VALLÉE and His CONNECTICUT YANKEES
FOX TROT 22419

"ON A BLUE AND MOONLESS NIGHT"
WAYNE KING and HIS ORCHESTRA
FOX TROT 22399

"STEIN SONG"
RUDY VALLÉE and His CONNECTICUT YANKEES
COLLEGE SONG 22321
MR. and MRS. JESSE CRAWFORD
ORGAN DUET 22394

At Any Victor Dealer
Victor Talking Machine Company of Canada Limited Montreal
VE-21
Victor Records

Examiner Classified Ads. Taken Until 1.00 o'Clock - Phone 1600

WANT AD. RATES

Cash 1 cent per word or figure per insertion.

If Charged 1½ cent per word or figure per insertion.

Phone We will call for your ad. and give you the cash rate. **1600**

CHARGES:

Card of Thanks	50c
In Memoriam (up to 2 inches)	75c
Over two inches, per inch	50c
With black border, extra	25c
Birth Notice	50c
Death Notice	50c
Locals (Back Page) per inch	$1.00
Black Local (Back Page) per in.	$1.40

INDEX TO EXAMINER CLASSIFIED WANT ADS.

Agents Wanted	L
Boarders Wanted	F
Business Opportunities	K
Cottages, Summer Resort	E
Dressmaking	Z
Employment Wanted	J
Female Help Wanted	B
Found	N
For Sale; General	A
To Rent; Houses and Apartments	B
General Notice	T
Livestock	O
Lost	M
Male Help Wanted	G
Pet Stock	W
Personal	R
Poultry For Sale and Eggs	P
Radio	I
Real Estate For Sale	D
Used Cars For Sale	S
Wanted; General	Q

a For Sale—General

SUMMER WOOD, $1, $2, $3 LOAD. Dinsdale's. 'Phone 153 26d-157-2922A

NEW TENT, 10 x 10, $40; 2-GLASS Drink Cooler, $10. 'Phone 948J. 6d-145-3180A

BARGAIN SALE ON BUTTINGS — $1.50 large truck load; bone dry 3378J. 6d-146-3227A

FORTY SINGLE, WOVEN WIRE TOP cots; complete with mattress; used at Shriners' convention, Toronto; $5 the set. — J. J. Turner & Sons, Limited. 3d145-3291A

GO-CART — APPLY 425 SHERIDAN street. 3d145-3279A

5 TUBE RADIO — $15. PHONE 1129J. 3d-145-3287A

UPRIGHT PIANO, IN EXCELLENT condition. Apply 450 Roger street west. 2d-145-3302A

TEN RODS CHICKEN WIRE, 6 FEET high; several pieces chicken feeding equipment, two hen houses, good condition; phone 2457J. 3d-146-3312A

CLOTHES REEL AND CAMPBELL'S Rapid Electric Range. Apply 588 Bolivar. 3d-146-3306A

FIVE-TUBE BATTERY RADIO, TABLE model, excellent condition. Phone 2457J. 3d-146-3311A

CREAM WICKER BABY CARRIAGE, nearly new, $10. Phone 1807W. 2d145-3303A

THOROUGH BRED PERSIAN KITtens. Phone 3287W. 3d146-3323A

FURNITURE, NEARLY NEW—APPLY 49 Lafayette avenue, between 6 and 9 evenings. 2d146-3327A

THREE-BURNER COAL OIL STOVE and baby carriage, in good condition. Phone 1555W. 2d146-3326A

D. B. CABBAGE PLANTS — 225 BARnardo avenue. Phone 1948J. 3d147-3309A

PHONOGRAPH — SONORA, WITH 40 records, in perfect condition; also child's crib. Phone 1336, or call at 295 Margaret avenue between 7 and 8 in the evening. 3d147-3298-A

CABBAGE AND CAULIFLOWER plants cheap. 108 Stewart Street. 3d147-3349A

GENUINE GREENER SHOT GUN IN wonderful condition. Box 3343 Examiner office. 2d146-3343A

FIRST CLASS BABY CARRIAGE, AS good as new. 607 Water street, or phone 2284. 2d146-3353A

POINTED PUNT — SUITABLE FOR outboard motor; first class condition. 607 Water street, or phone 2284. 2d-146-3354A

THREE BURNER OIL STOVE AND brooder. Apply 610 Bethune street, phone 2193W. 3d-147-3355A

CUT FLOWERS — APPLY 526 Bonaccord street. Phone 1964J. 1d145-3356A

CHICKS — R. I. REDS. PHONE 1994J 3d147-3360A

FOR SALE—SOME ANTIQUES, WALnut lumber, table frames, and table legs, new Harriston cook stove, $24, new bed springs, and mattresses, furniture, organ, sewing machines, clocks and watches repaired. M. T. Butcher, 679 Stewart. Phone 2714W. 1d-145-3363A

b For Rent—Houses and Apartments

DELIGHTFULLY SITUATED, COMpletely equipped Apartment. Telephone 1232J. 6d-145-3192B

CUTE "LITTLE BUNGALOW," 3-piece bath; newly decorated throughout, "adults." Apply 183 Antrim. 6d-145-3205B

APARTMENT—ALL CONVENIENCES Phone 1661J. 3d-147-3361B

TWO ROOMS, FURNISHED OR UNfurnished, for light housekeeping; central. Phones 2326J. 2d-146-3359B

LARGE FRONT BEDROOM — GOOD home. 601 Water. 4d14-3239B

TWO OR THREE UNFURNISHED rooms. Phone 870F. 3d-145-3263B

BRICK HOUSE, ALL CONVENIENCCES —apply 503 Stewart. 3d146-3284B

FIVE-ROOM HEATED APARTMENT also 6-roomed house, conveniences, and garage. Apply 265 Rubidge. 'Phone 1405W. 3d-145-3294B

FURNISHED HOUSEKEEPING ROOMS —Phone 1303M. 3d-145-3295B

HALF DOUBLE HOUSE — JUST OUTside city limits, south east side. $10 per month. Immediate possession. Write Box 1939 Examiner. 2d-145-1939B

TO RENT — FOUR FURNISHED rooms to rent. Apply 326 Charlotte. 3d146-3308B

FURNISHED HOUSEKEEPING ROOMS —Phone 2837W. 3d146-3324B

HOUSE, NO. 338 RUBIDGE STREET. Immediate possession. Apply 437 George Street. tf-676B

HOUSE, 542 WATERFORD. APPLY 540 Waterford. 3d147-3300B

SIX ROOMED HOUSE IN GOOD CONdition; conveniences. Apply 162 Park Hill Road. 3d147-3335B

559 DOWNIE STREET, AUGUST 1 — Phone 2819M, or 622 Donegal Street. 2d146-3341B

CONVENIENT TO FACTORIES, SIX-roomed house. 345 Rubidge Street. 3d147-3337B

SIX-ROOMED MODERN HOUSE, north, $32; seven-roomed modern house, East City, $37.50. Nugent Real Estate, Phones 203 and 2598. 1d145-3351B

c For Rent—General

BRIGHT, MODERN STORE, FINE Building; central. 451 Water Street. 6d-145-3193C

GARAGE — APPLY 338 DOWNIE ST. 3d145-3277C

d Real Estate

REAL BARGAIN FOR QUICK SALE—6-room brick house; full plumbing; garage; good garden; south end; $2,500. Apply 282 George street. 3d-146-3399D

THE DESIRABLE PROPERTY KNOWN as "Park View Lodge," facing those beautiful gates at the Nicholls Oval; must be sold at once to wind up an estate. Apply on the grounds, 188 Smith street East. 3d146-3317D

e Summer Cottages

FURNISHED SUMMER COTTAGE ON main shore at Kawartha Park, near swimming beach, Phone 1362J. 6d147-3254E

FURNISHED COTTAGE TO RENT AT Chemong Park; also cottage for August. Phone 990 r-12. 3d147-3338E

FINE LARGE COTTAGE FOR SALE, or to let at Kawartha, next government wharf, best beach and pure spring, garage, ice house, nicely furnished, two tents, motor. — R. B. Noble, 40 Harbord avenue, Parkdale, Toronto 3, Ont. 4d17-20-25-28-1911E

FOR SALE OR RENT—WELL KNOWN Cottage, Bonavista, near Juniper Island store, Stoney Lake; comfortably furnished, with piano; good supply wood and ice. Easy payment terms. Apply Owner, J. J. McBain, Peterborough. 5d-146-1917E

CHEMONG PARK — SELL OR RENT cottage; fully furnished and in perfect condition; garage. For inspection write Box 3288 Examiner. 3d145-3288E

f Boarders Wanted

GENTLEMEN, ROOM AND BOARD with private family in summer cottage at Chemong Park. Write to Box 3216 Examiner. 6d-146-3216F

TWO MEN, ROOM TOGETHER — reasonable. Phone 2966J. 3d-147-3357F

g Help Wanted—Male

BOY ABOUT 17 YEARS OF AGE FOR office, excellent prospects for willing and intelligent boy. Apply in own handwriting, state age, to Box 1961 Examiner. 3d147-1961G

A LARGE CANADIAN LIFE INSURance Company requires a capable man to cover Peterborough City and County. An attractive salary and commission contract will be offered. Write to Box 3215 Examiner. 3d-16-18-20-3215G

YOUNG MAN WITH GOOD EDUCAtion for office, one with experience in purchasing preferred, excellent prospects. State age, wage and experience, if any, to Box 1962 Examiner. 3d147-1962G

h Help Wanted, Female

FEMALE HELP—WANTED COOK FOR summer hotel, starting July 1st. John Armstrong, R.R. No. 1, Lakefield. 6d-146-3117H

CAPABLE MAID FOR GENERAL housework; references. Apply 437 Stewart street. 3d-146-3305H

COOK FOR SUMMER RESORT — Write J. Cassidy, Kawartha Park, Ont. 5d-148-3314H

COOK — GENERAL. PHONE 3087. 5d145-3325H

WOMAN TO TAKE CHARGE OF cooking in small commercial hotel. Good plain cook. Apply to Mrs R. Byrne, Kinmount, Ont. 3d147-3334H

GIRL OR WOMAN TO ASSIST WITH work at summer home (private family). Write Box 3344 Examiner. 3d147-3344H

READ THE WANT ADS.

SNAPSHOTS OF A MAN READING AT HOME

By GLUYAS WILLIAMS

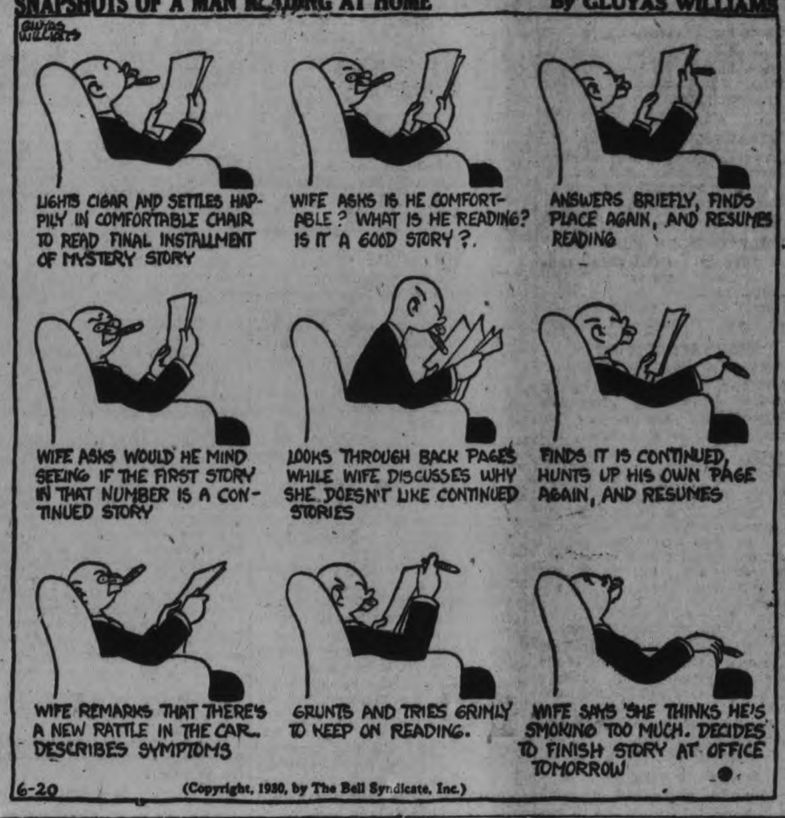

i Gramophones and Radio

DAYFAN RADIO, COMPLETE WITH batteries and tubes, $50. Phone 1683. 3d-145-1936-I

j Employment Wanted

CARPENTER WORK BY DAY OR contract. Phone 2565J. 6d146-3210J

COOK, GENERAL — Phone 2750. 4d-145-1922J

LADY WOULD DO PRACTICAL NURSing. Phone 2750. 4d145-1923J

YOUNG GIRL DESIRES HOUSEwork. Apply Mrs. Farthing, Leahy's Lane. 3d147-3365J

WORK IN STORE OR HOUSE WORK —by day or week. Best of references. Phone 1626W, or 556 Rogers. 3d145-3296J

LADY WITH LITTLE GIRLS, DEsires position as housekeeper in respectable home, or kitchen work in hotel. Write Box 3326 Examiner. 3d-147-3326J

WORK WANTED — CARPENTERING, painting, roof and general repairs. Phone 2221J. 3d147-3339J

l Agents Wanted

CLOTHING SALESMAN WANTED — one with knowledge of taking measurements, for a well known brand now established here in Peterborough. Box 1942, Examiner office. 3d-146-1942L

WANTED NOW FOR PETERBOROUGH and District — Salesman of good address. Good pay weekly. Exclusive selling rights for best lines in business. Whole or part time services. Pelham Nursery Co., Toronto. 28d-154-2777L

SALESMAN—WONDERFUL OPPORtunity for capable men to earn big money selling exclusive lines men's neckties, and the new Royal Buckingham Table Cover, direct to consumer. Full or spare time. Experience unnecessary. Liberal commission. Write to-day for Free Sales outfit, Dept. 1393. Public Service Mills of Canada Ltd., London, Ont. 1d-146-L

m Lost

FOUND—BICYCLE. OWNER MAY have same by proving property and paying for advertisement. Phone 2886J. 3d-145-3274M

A SUM OF MONEY TUESDAY EVENing. Would finder please phone 2821. 3d-145-3282M

TAKEN FROM CLINIC WEDNESDAY a.m., lady's parasol. Please return to cashier's office at Clinic and save trouble. 3d-146-3321M

WILL THE PARTY IN THE FORD touring car who was seen taking the child's wagon off the road on the Crowley Line, please return the same and save further trouble. 2d146-3331M

o Live Stock

NEW MILK COW — APPLY E. A. Hunter, R. R. No. 7. 3d147-3333O

YOUNG PIGS — APPLY H. SUCEE, Ennismore. 3d-147-3329O

YOUNG COW, JUST FRESHENED—Pigs six weeks old. S. H. McIlmoyle, Fraserville. 3d147-3352O

q. Wanted

QUALIFIED TEACHER FOR S. S. No. 1, Seymour; duties commence Sept. 1. Apply, stating qualifications and salary expected, Robert M. Millar, R. R. 3, Campbellford. 4d146-1927Q

RUBBER TIRED RUNABOUT BUGGY in good repair. Phone 838. 3d145-3281Q

WANTED FOR ALTERATION DEpartment, "assistant," with experience; no other need apply.—Alice T. Williams, Character Clothes Shoppe. 3d145-3280Q

GOOD USED TYPEWRITER CHEAP—Phone 834 M. 3d-146-3305Q

UNFURNISHED FLAT OR SMALL house; central; reasonable. Phone 3291. 3d146-3318Q

WANTED IN EAST CITY A FIVE OR six roomed house, with bath, if possible. Phone 1158J. 2d145-3322Q

RETURN LOAD HOUSEHOLD GOODS or merchandise, from Ottawa by June 30. Carter, the Mover. Phones 2392; office 396 Aylmer street. 5d-18-20-23-25-27-3290Q

WANTED — REAL GOOD SECOND hand gas stove. Phone 1884W. 3d146-3297Q

TEMPLE SONGSTERS TO VISIT TORONTO

Concert Will Be Given in Dovercourt Temple on Saturday Night.

The visit to Toronto of one of the local musical organization this coming week-end will be of interest to citizens who will recollect the visit of Dovercourt Band to the local corps of Salvation Army. The Temple Songsters, under Songster Leader Ben Smith will be guests of the Dovercourt Corps, Toronto, and will render a series of musical programs. On Saturday evening, under the chairmanship of Colonel Morehen, a concert will be given and among the numerous items the brigade will sing "The Hallelujah Chorus" from Handel's "Messiah," and "Glory to God in the Highest," Mozart's "12th Mass. A trio and quartet of female voices will also be featured as well as a piano quartet. Sunday services will be in charge of the local officers, Adjutant Jones and Ensign Feltham, when musical items will again predominate. An open air sacred concert on Sunday afternoon in Willowvale Park, when Dovercourt Band and Songsters will unite with the local brigade and Adjutant E. Green, well known to many local citizens, will conduct this event.

Under Songster Leader Ben Smith, the brigade numbering 45 voices has made considerable progress and the visit to Toronto is the first in its history and the forerunner of an ambitious summer program.

Sixty-five miles of railway extensions to be constructed in Alberta, Canada, will cost $2,500,000.

Plans are being formulated to develop water power on the River Negro in Uruguay.

p Poultry

12 PLYMOUTH ROCK CHICKS, NINE weeks old. 226 Hunter street. 3d-145-3283P

THREE WEEKS OLD BARRED Rocks and Rhode Island Reds, ten hens. Apply 115 Hilliard Street. 2d146-3345P

s Used Cars for Sale

PONTIAC SEDAN, LIKE NEW — IF you missed the Rotary car here's your opportunity. Reduced Price. Displayed two-twenty Charlotte St. Make your offer. 3d146-3310S

HEAVY TOURING—CASH OR TERMS —cheap for quick sale. Phone 3089. 3d147-3330S

t General Notice

FURNITURE REPAIRING, RE-FINISHing, Upholstering and Re-modelling, all work guarapteed; prices moderate. Phone 2846. 6d-146-3234T

HOME MADE COOKING DONE—PAStry, cakes, biscuits, specialty. Phone 2966J. 3d-147-3356T

x Pet Stock

WELL BRED FRENCH WHITE poodle pups, males; 2 months old. Phone 4 ring 2, Bethany, Ont. 3d145-3285W

CANADIAN LEGION B.E.S.L.

Peterborough Branch

A great deal of routine business was disposed of at the monthly meeting of the Canadian Legion, Peterborough Branch No. 52, which was held on Monday of this week.

Decoration days were changed as follows: Little Lake cemetery, June 29th; St. Peter's Cemetery, July 6th.

Delegates were nominated for the Provincial Convention to be held at Hamilton from August 19-21st., and nominations were also submitted from the local branch to the Provincial Command to be considered for appointments to Pension Tribunals and Adjustments Bureau, which will be created by the recent amendments to the Pensions Act to become operative on Sept. 1st, 1930.

Motion was made that the next meeting be held in September and members were reminded of the Horticultural Show to be held in the Legion Hall in August. The meeting closed with the National Anthem.

Light Damage In Early Morning Fire

Aroused from sleep early this morning by the acrid smell of smoke, the daughter of Mrs. A. E. Tamblin of 56 Victoria avenue, made investigation and found that the woodwork at the rear of the living-room fireplace was on fire. After telephoning for the Fire Department and arousing other members of the family, the fire was kept in check by the use of a garden hose, and was totally extinguished with two chemicals on the arrival of the brigade. The damage which is very slight is covered by insurance.

THERONOID
OF PETERBORO
Room 2 - Greene Building
181 CHARLOTTE ST.
Phone 275 - Phone 275
RADIO BROADCASTS—Monday, Wednesday and Friday at 12.30 p.m., Eastern Standard Time.
Health Talks, Old Time Music by request, and cases cited that are benefitted by the use of ELECTRO - MAGNETISM as applied by the THERONOID.
dtf.

Horse Parade Assured of Success
The Horse Parade on July 1st is being talked about among the horse drivers in a way that is creating much interest. Many of them have their plans already completed, their outfits are being put in shape and their horses more thoroughly groomed.
As every horse owner knows, you cannot put a horse in his best condition if you wait until the last day before you begin the necessary care. Decide now that you will help along the parade by entering your horse. Use a little more elbow grease on the brush and see that the feed box is not neglected.
This space is kindly donated by the Insurance Firm of HILL, WEDDEL & HILLS.

LORD WAKEFIELD GIVEN ADDRESS

Secretaries of Charitable and Philanthropic Institutions Praise His Generosity.

GATHER AT BANQUET

Secretaries of about 50 charitable and philanthropic institutions, dating from 1123 to 1927, assembled recently at the Guildhall in London to pay a personal tribute to Alderman Lord Wakefield of Hythe, from whom they had received repeatedly much kindness and courtesy, as well as many princely aids for the causes in which they were interested.

Capt. A. Larking, C.B.E., C.C., chairman of committee, said in part, that all those present represented great and important institutions for looking after the young, alleviating the sufferings of the sick and mentally afflicted, and relieving the aged. He added that they had no hesitation in saying that there was not one of those institutions that would be in the strong position occupied but for the generous help which Lork Wakefield had given from time to time. "We honor him," Captain Larking added, "for the great generosity he has showered upon our institutions, and we appreciate and honor him above everything else for the human touch he has always shown. We trust that Lork Wakefield will be long spared to carry on the great human work of helping all these institutions of which he has been so generous a benefactor, for the benefit of thousands of people who have fallen by the wayside.

G. F. Ridley, secretary of the Warehousemen, Clerks' and Drapers' Schools, then read an address "To the Rt. Hon. Lord Wakefield of Hythe, C.B.E., LL.D., alderman of the City of London; Lord Mayor 1915-16; Hon. Colonel 2nd City of London Regiment (the Royal Fusiliers)" in which the secretaries of the charitable and philanthropic organizations offered congratulations on the honor conferred on Charles Cheers Wakefield by the King, and citing his generous and practical sympathy to causes.

"The encouragement," the address continued in part, "which you have given to high ideals of life; to the development of culture and education; for reasonable hours of labor for workers; to sporting and patriotic provision for the young manhood and womanhood of this country, will stand out in your eventful life as pre-eminent among your many useful and beneficient acts."

Mr. Ridley then read list of institutions in their date order with the names of the secretaries. The first on the list was St. Bartholomew's Hospital, founded in 1123, and the last was the John Benn Hostel and Milner Hall, founded in 1927.

Miss Marta Cunningham, secretary of the "Not Forgotten" association, presented Lord Wakefield with an album containing the list, and signed by the secretaries; a picture of the House of Lords, and an illuminated copy of the address.

Lord Wakefield, in reply, after saying that he realized that a man was trustee for his wealth, said in part:

"Life has been very kind to me; I have enjoyed good health, and, if I may say so, a cheerful temperament, and opportunity has not denied herself to me. If there is merit in recognizing the fugitive goddess, I suppose I may claim something on that score, but I have always tried to be honest with myself. It would be denying the frequent benignity of circumstances not to be grateful for such happiness and good fortune. I am a firm believer in the virtue of gratitude. It is a sign of grace—a natural gift, which adorns the simplest nature and adds lustre to the most polished. If I have been able to help forward philanthropic work in various directions, it has been a reward in itself—an act of thankagiving that has given me nothing but pleasure"

BREWER Motor Sales
BETTER USED CARS
AT
Brock Street Rink
PHONE 192-3166.
SPECIAL SALES
$695—DURANT SEDAN '29.
$645—PONTIAC '28.
$545—McLAUGHLIN COUPE '27.
$545—OLDS. COUPE '27.
$495—NASH COACH '26.
$495—ESSEX COUPE '27.
$450—CHRYSLER COUPE '26.
$425—CHRYSLER COACH '27.
$395—OVERLAND COACH '27.
$395—MAXWELL SEDAN '26.
$345—DODGE SEDAN '25.
$325—STAR COACH '26.
$345—CHEV. COACH '26.
$245—HUDSON SEDAN '26.
$145—FORD COACH.
$35—FORD COUPE.
Brewer Motor Sales
BROCK STREET RINK
EASY TERMS
Open Evenings.
A Square Deal Every Time.
Phone 192-3166.
3d-145

Used Car Values
Unusual buys in real reconditioned Used Cars
Just as Good as we Claim!
PONTIAC SEDAN
CHEVROLET COACH
CHRYSLER 60, SEDAN
PONTIAC COACH
WHIPPET SEDAN
STAR COACH
DURANT COUPE
McLAUGHLIN COUPE
FORD ROADSTER
PRICED $275.00 TO $625.00
1928 BUICK SEDAN
5 practically new oversized tires; original finish; upholstery O.K.
DODGE TRUCK
2-ton capacity; thoroughly overhauled; ready for the road.
A. Brown & Son
Dealers for
Pontiac-Marquett-Buick
383-370 WATER STREET - PETERBOROUGH

NOMINATION CONFIRMED

WASHINGTON, D.C., June 20.—(C.P.)—Assurance that the nomination of Hanford MacNider as minister to Canada would be confirmed by the Senate has been given members of the Iowa delegation in the House. Representative Cole, Republican, Iowa, said yesterday.

NOTICE TO CREDITORS

IN THE ESTATE OF HENRY C. STABLER, late of the City of Peterborough in the County of Peterborough, Gentleman, deceased.

All persons having claims against the Estate of HENRY C. STABLER, late of the City of Peterborough in the County of Peterborough Gentleman, deceased, who died on or about the fifteenth day of March, 1930, are hereby notified to send in to the undersigned Solicitors for the Executors on or before the twenty-second day of July 1930 full particulars of their claims. Immediately after the said twenty-second day of July 1930 the assets of the said estate will be distributed among the parties entitled thereto, having regard only to claims of which the executors shall then have notice.

DATED at Peterborough this nineteenth day of June A.D. 1930.

S. R. ARMSTRONG
FELIX BROWNSCOMBE
Executors
by their Solicitors herein
HALL, HALL & STEVENSON
146 Hunter St., Peterborough.
4d-20,27,4,11-1953

HUDSON CUSTOM-BUILT SEDAN, 1927-28
This is a repossessed car and can be bought reasonable. In excellent condition. A wonderful bargain.
Can be seen at
PULKINGHORN'S USED CAR DEPOT - Charlotte St.
26d, 155

BARRISTERS AND SOLICITORS

GORDON & ELLIOTT — Barristers Solicitors, Notaries, Patents and Trade Marks. Money to Loan. Telephones 219 and 2591.—Hon. G. N. Gordon, K.C., Alexander L. Elliott. Toronto Office: 410 Saturday Night Building, 73 Richmond Street West. Telephone Number Elgin 8831.

PECK, KERR & McELDERRY—Barristers, Solicitors and Notaries. Office, Water street, Peterborough. Money to Loan at the lowest current rates of interest. Telephone 1950. E. A. Peck, M.P., F. D. Kerr, K.C., V. J. McElderry, K. C.

EMMETT F. SHEEHY—Barrister and Solicitor, 397½ George Street, corner Hunter, Peterborough. Money to Loan. Phones: Office 3169, Residence 1307. 1yr.Jun2,29

R. R. HALL, K.C.—Solicitor, etc., Peterborough, Ont. Office, corner of Hunter and Water streets, over the Canadian Bank of Commerce. Trust Funds on Loan on easy terms of payment.

JAMES FORDYCE STRICKLAND—Barrister, Solicitor, Notary Public, Peterborough. Phone 191. Money to Loan. 375 Water Street.

MEDICAL

DR. C. C. CRAGG, Eye, Ear, Nose and Throat. Office: Clinic Building, corner Charlotte and Reid. Phones: Office 200. House 1018.

DR. BUCHANAN, F.R.C.S., Edinburgh, M.R.C.S., Eng., Eye, Ear, Nose and Throat Specialist, corner Water and Murray streets, Peterborough.

DR. S. Y. WALSH, PHYSICIAN AND Surgeon, 387 Reid street. Hours 2-4, 7-8.30 p.m. Sundays by appointment. Phones: Office, 125, Residence 1014W. July 17, '30

RUBBER STAMPS

RUBBER STAMPS OF ALL KINDS. Leave you order with The Examiner. If you can't call, phone 1600. dtf-2249

DAVIS-THOMPSON COMPANY, LTD.
Insurance and General Agency.
433 GEORGE STREET - PHONE 40

A SAVINGS ACCOUNT
For That Boy
Start him with a Deposit Book of his own, and with a desire to SAVE. A Savings Account is more than a start towards financial independence—it is a mark of character.
Our Savings Department helps to make it easy for the boy or girl to become thrifty.
Four per cent. interest paid on deposits.
The Toronto Savings and Loan Company
OFFICE HOURS: 9 a.m. to 4 p.m. | OPEN SATURDAYS UNTIL 5 p.m.

NEILL'S
The Store of Better Values

See Page 7 for our Display Ad. of exceptional Values offered at Our Mid-Summer Clearance Sale

Be here Early for Best Selections

R. Neill Ltd.
350-354 GEORGE STREET
Canada's Greatest Shoe Store

Last year the Galician fields of Poland produced 4,722,283 barrels of crude petroleum.

SANITARY ICE SUPPLY
ICE PHONE 147
COAL WOOD & COKE

RADIOLAS
HOT POINT STOVES AND APPLIANCES
MOTORS AND MAZDA LAMPS
All C.G.E. Products for Sale by
W. GORDON HALL
Electrical Contractor
86 London Street. 'Phone 1403W
m.w.f

UNSIGHTLY HAIRS
Permanently removed by Electrolysis. Graduate Dermatologist, formerly of Hiscott Institute Expert Facial and Scalp Massage Skin Diseases successfully treated. Anne Graham Logan, 750 Geo. St. Phone 3102 for appointments.
m.w.f

For Sale--A Real Bargain
One Story and Half Red Brick House in good condition. City water, lights and gas. Country taxes. Also a first-class combination gas, coal and wood stove; also a good heater. These are a real snap. Must be sold. Money wanted. Apply
31 Brown St., Peterborough.
3d-18,20,23-1928

Strawberries For Sale
Choice berries, fresh from field. 6 boxes or over delivered free. Phone orders, 2487-W or call at 50 Ware St.
6d-149-1947

"Didn't Visit A BEAUTY PARLOR
Yet the street compliments me on my improved appearance," were the words of a grateful patient who is taking Dr. McLEOD'S STOMACHIC
ON SALE AT
BOND'S Drug Store

Clearance Bedding Stock and Seedlings
Benches must be cleared for Chrysanthemums and Carnations.
All Seedlings in boxes, in first-class growing condition—2 boxes 25c.
Potted Stock, same reduction, while they last.
Peterboro Floral Greenhouses
436 WATER ST. PHONE 456W.
3d-145

LOCALS

MUSIC REPAIRS
Phonograph Motors Cleaned, Oiled and Repaired; Violins Repaired; Bows Repaired. The Greene Music Repair Shop, Charlotte Street. J. Morden, Manager. th, f, s

COKE PRICES ARE DOWN
Solvay coke per ton $11.50; ½ ton, $5.75; ¼, $3.00. No. 1 body hardwood and hardwood slabs for sale.—H. B. Taylor and Son, phone 209. dtf.

FOURTH FIELD BATTERY, C. A.
Battery will parade at 8 p.m. June 16th, and each Thursday and Friday nights till departure for camp. Recruits wanted. O. C. 4th Field Battery, C.A.
5d-145-1903.

NOVELTY DANCE
Come and enjoy yourself at the novelty dance held in the Hiawatha dance hall, Friday, June 20. Cardwell's orchestra in attendance with a booth in the hall. 3d-145-3217

PAPER COLLECTION.
The W. A. of Murray Street Church will have a paper collection Saturday afternoon, June 21st. Those having papers or magazines please phone 1508J. 2d-17,20-1920

WOOD.
Dry Hemlock Slabs, cut 12 inches, $3.75 per ½ cord; Hardwood Slabs, cut 12 inches, $6 per ½ cord. McCarthy & Johnston, phone 96.
2d-23 27 30 3 6 10 13 17 20-1605

WONDERFUL HAT VALUES.
Just think of it, ladies! Latest creations in Summery Hats — all sizes — reduced to $1.98 and $3.50 while they last.—Olga L. Haskill, Bank of Toronto Bldg., George and Hunter.
2d-17,20-1924

WANTED.
1,000 orders for mixed slabs, $3 per ½ cord; heavy slabs, $3.50; mixed wood, $4. Also lumber for sale. — Baker's, phone 676.
10d-30 2 4 6 9 11 13 16 18 20-2754

SPECIAL GYM PRACTICE
Babies' gym. class and all babies, juniors and intermediate dancing classes, are asked to meet at the Y.W.C.A. gymnasium Saturday, 11.30, for special practice, for the Y.W.C.A. Garden Party. 1d145-1967

WATSON'S BUTCHER BOY

Yes, It's Been Demonstrated Many Times
That a person who once makes a purchase at this store comes back for another order of our first quality Meat. Doing business on the level, selling only the best Meat the market affords, and giving our customers the utmost in service is our motto.
Special for Saturday
PICKLED MEAT and SAUSAGE
A. WATSON
BUTCHER
Phone 165. 244 Charlotte St.

FINE SHOES MADE TO ORDER
Only the Best of Leathers Used. We Guarantee a Fit.
HAND-MADE WORK SHOES of Solid Leather construction at popular prices.
We keep a Complete Stock or can make to your order.
MODERN SHOE REPAIRING
For Fine Finish, Quality and Quick Service, you should have your shoes repaired by Ingram's Modern Electric Shoe Repairing Plant.
W. & A. Ingram,
Custom Shoemakers & Repairers
430 GEORGE ST.

GIVE A WHEEL FOR PASSING THE EXAMS.
It will delight your successful son or daughter, and encourage him or her to keep up the good work. We suggest a
C.C.M. Red Bird or Massey Bicycle
STILL FAVORITES
Harley-Davidson Motor Cycles,
BICYCLES REPAIRED.
LAWN MOWERS SHARPENED.
ASHBY'S
200 204 RUBIDGE ST
PETERBOROUGH ONT
BICYCLES & SPORTING GOODS
PHONE 546

DIAMONDS OF QUALITY
It is wise when buying a Diamond Ring for you to buy where "Quality of Stone" is the chief factor in the selection shown to you.
Every Diamond we offer is guaranteed fully, regardless of the size of the stone.
See our beautiful Solitaires in iether green or white gold settings, $25.00, $35,00, $50.00 up.
We also have Wedding Rings to match any Diamond Engagement Ring, yellow gold, plain; green and white gold engraved in the most popular patterns.
SPECIAL FOR SATURDAY
Three Diamond Rings in green gold. Special $32.50, guaranteed.
Warne Bros.
DIAMOND HALL
Phone 880. 349 George St.

I.O.D.E. TAG DAY
Taggers for the I.O.D.E. Tag Day, Saturday, June 21st, get their boxes at the rear entrance of Bank of Montreal, George Street, on Friday, from 2 to 3 o'clock, and Saturday after 9 a.m. 2d, 145, 1943

SONG RECITAL.
A recital will be given next Tuesday evening in the Conservatory Hall by the singers from the studio of Dorothy Allan Park. The recital will commence at 8.00 p.m. The public is invited to attend. Silver collection.
3d-145-1935.

DRY SLABS AND CINDERS.
Dry heavy Slabs, 12-inch, about cord, $3.00. Phone us about it—3342. Also Cinders, and 25c cartage.
3d-16,18,20-1693

CANADIAN GEOGRAPHICAL SOCIETY AND JOURNAL.
Become a member now. S. M. Julian, 441 Water Street. Phone 238.
2d-18,20-1938

NOTICE
We are paying top prices for all grades of Scrap Iron, Copper, Brass, Rags, Papers, etc. Sell us direct and save money. A Low & Co., 385 Bethune street. Phone 697. N. and Hol., 1027 or 1773m.

STRAWBERRY FESTIVAL
Under the auspices of Selwyn United Church on church grounds Thursday, June 26, from 5 to 8 p.m. standard time. A comedy, "Welcome Homy Jimmy," will be presented by Peterborough talent. Admission: Adults 50c, children 25c.
2d-20,24-1950

TIME TO REGISTER FOR Y.W.C.A. CAMP
All juniors planning to go to camp are asked to register as early as possible. Camp opens June 28. Only limited accommodation. A happy holiday for every girl.
1d-145-1931

FIFTY SUMMER HATS.
Just arrived to clear for $1.98. One hundred voile dresses, assorted colors and sizes, $4.98; also another lot for $1.98. Black's 2 Economical Stores, corner George and King streets. 1d-145-1969

Y.W.C.A. GARDEN PARTY.
Friday, June 27. Don't forget the day. High tea served 5.30 to 7 p.m. 50c. Get your tickets early. Attraction for the Garden Party, are 'Glimpses from the Pageant,' Swimming Exhibition, Fortune Telling, Candy and Ice Cream Booth, lucky packages from the Rainbow Tree. Everybody Come. 1d145-1968

JOHN'S TEA
Owing to the illness of Mr. J. John, the salesman may have missed calling on some customers. Phone 929 and your order will receive prompt attention.
3d, 147, 1966

Dairy Butter, fresh from the churn, lb. 30c

Bread, made in Peterborough, large Loaf	18c
3 Lbs. Choice Dates	25c
4 Tins Sardines	25c
24 Lbs. Pastry Flour	89c
7 Lbs. Pastry Flour	29c
10 Lbs. Rolled Oats	45c
Evaporated Peaches, lb.	28c
Evaporated Apricots lb.	28c
2 Lbs. Prunes	25c
3 Lbs. Good Rice	25c
Cooking Figs, 3 lbs.	25c
10 Bars Laundry Soap	39c
3 Packets Corn Flakes	25c
2 Pep, Post's Bran or S. Wheat	25c
2 Tins Pork and Beans	25c
2 Tins Peas	25c
2 Tins Tomatoes	29c
2 Tins Corn	29c
5 Lbs. Honey, Pure Clover	55c
Assorted Fancy Biscuits, lb.	25c
2 Christie's Sodas (packets)	25c
Flowerdale Tea, lb.	75c
Pekoe Tea, Black, lb.	49c
Oranges, extra special, dozen	40c
Choice Lemons, dozen	50c
3 Grapefruit	25c
Lettuce, Green Onions and Radish.	
2 Fresh Asparagus	25c

ALLEN'S
Cor. George and Sherbrooke.
Phone 1445.

DOMINION DAY EXCURSION
Trip to Juniper with Caledonians. Adults $1; Children 50c.
2d-20-27-1970

CARD OF THANKS
Mr. Joe M. Watson wishes to thank his attending doctors and the staff and nurses of Nicholl's Hospital also his many friends for their kindly gifts, during his recent illness.

SUPPER AND CONCERT
under auspices of the United Church, Hiawatha, in hall, on Monday, June 23. Supper 6 to 8. Admission, Adults 40c; children under 12 years, 20c.
1d, 145, 1954

STRAWBERRY FESTIVAL
Fairview United Church are holding a Strawberry Festival, on July 8. A play, entitled "Cyclone Sally," will be presented by Young People of Mount Pleasant. 1d, 145, 1965

PETERBOROUGH RANGERS
Range Practice for Saturday cancelled. Parade Tuesday to draw camp equipment.
(Signed) Officer Commanding,
Peterborough Rangers

RHEUMATISM BAD?
If it's either acute or chronic go to Borland's Drug Store and get a 75c bottle of Borland's Rheumatic Remedy. It will help you sure. 226 Charlotte street, or 'phone 274.
1d-125-1959,

CARD OF THANKS
Mr. Jos. Sucee and family of 169 Hunter street, E., desire to thank all friends and neighbors for their many acts of kindness during Mrs. Sucee's illness, and also for kind expressions of sympathy and numerous beautiful floral tributes in their sad bereavement.

CARD OF THANKS
Mrs. Charles Waldon and Mrs. Fred Waldon and family wish to thank the Sisters and Nurses of St. Joseph's Hospital, the attending physicians and friends and neighbors for floral tributes, words of sympathy and acts of kindness shown them at the time of their recent bereavement.

CARD OF THANKS
Mrs. William Thompson and family wish to thank all friends and neighbors, also employees of Peterboro Canoe Co., for their kind expressions of sympathy and beautiful floral tributes, and all those who so kindly loaned cars at the time of their recent sad bereavement.

SATURDAY BARGAINS
A large assortment of Ladies' Summer Wash Dresses in plain and figured materials; size 14 to 46; sleeves or sleeveless, ranging in price from $2.98 to $7.98.
Special assortment of Coats, $5.98 to $10.00.
Men's Blue Serge Suits, 2 pair pants, $16.98, worth double. M. Fine, 382½ George, opposite Grafton's.
1d, 145, 1953

TO-NIGHT
The public is invited to a Pianoforte Recital by the pupils of Bessie Elcome, A.T.C.M., June 20th, 8 p.m. sharp, Conservatory Hall. Those taking part: Patricia Graham, Rosamunde Burns, Gladys Mills, Frances Bestard, Ruth Brockwell, Margaret Edmison, Loreen Wellwood, Merrill Smith, Geraldine Chapman, Dorothy E. White, Murray Gates, Ethel Mills, Dorothy Rowland, Lawrence Henry, Roy McCabe, Eleanor Brown, Muriel Ward, Doris Rogers, Jack Telford, Donald McHoull, Barbara Ackerman, William Boddy, Pearl Smith, Dorothy H. White, Marion Lang, Lenore Warne. Silver Collection.
1d, 145, 1965

CARD OF THANKS
The Peterborough Branch of the Red Cross Society and the Campaign Committee wish to express their sincere appreciation to all those who, in any way, contributed to the success of the recent Red Cross campaign; to those who so efficiently helped in organizing the campaign; those who so generously gave of their time to take part in the canvass, and all those who by their contributions of money have aided so materially in furthering the work of the society.
Signed on behalf of the Executive of the Peterboro Branch of the Red Cross Society,
Phoebe Harstone, President.
Signed on behalf of the Campaign Committee,
James Hamilton, Chairman.

MARCELLING
Finger waving, water waving, etc., done at Jack Orde's beauty parlour, 238 McDonnell street, phone 2779 for appointments. 2d,146,1973

REMEMBER THE DATE
Monday, June 23rd, lawn social in aid of St. Vincent's Orphanage. Good supper; band in attendance. Admission and supper, 50c. Help the orphans. 2d-146-1972.

FOLDING CAMERAS, $7.25
Take this one on your picnic and holidays. It's a No. 2 size, completely equipped and is priced quite low. Other folding cameras $5.00 up to $21.50, all modern. Box cameras 98c up. When you are in the market, call at Borland's Drug Store—you will be treated right.—228 Charlotte st., only 4 doors from Aylmer.
1d-145-1957

YOU SHOULDN'T
Pay anything for delivering your purchases. And you don't at Borland's Drug Store. No matter how small or large, your order is delivered free of charge. Borland's have "everything" and serve you courtesly and quickly and don't try to sell you anything else. Isn't that a good reason for dealing there. Try them to-morrow. Just 4 doors from Aylmer on Charlotte or phone 274. Open every night, too. 7d-145-1958

TRUTH versus ERROR.
"Jesus is the Living one, He was dead, and behold He is alive for evermore, and has the keys of death and hell"—Rev. 1:18.
The one who holds the key symbolizes the power to open or release. Death and hell (the grave) are two conditions. The distinction between death and hell, is that those in death, or under sentence of death are not yet in hell (the grave) while those in hell (the grave) are dead. The Bible always says, it is the soul that is in death or hell (the grave). The theological theory that when man dies, his soul goes immediately to heaven or endless torments, and that the soul is some part of man and so small that a million could be enclosed in a, nutshell, is nonsense. The soul in reference to man is the whole man himself. It will be a stupendous work, when about one and a half billion souls who are in death or under the sentence of death will be liberated from death, who are not yet in hell (the grave); but far more exceedingly marvelous will it be, when approximately twenty billion souls will be released from hell (the grave).
M. T. BUTCHER.

BIRTH.
SMITH—To Mr. and Mrs. J. Wells Smith of 282 Douglas ave., June 19th, a son.

CLANCY — At St. Joseph's Hospital on June 18, to Mr. and Mrs. Jos. Clancy, a daughter.

LOWTHER.—To Mr. and Mrs. Kenneth Lowther, at Nicholls Hospital on Thursday, Jun. 19th, a daughter.

OBITUARY

EDMUND JOHN WALSH
The death occurred at the home of his parents, Mr. and Mrs. R. H. Walsh of 702 Ross street, of Edmund John, their eldest son, age 21 years 6 months. He leaves besides his parents, three brothers, Richard, Harry and Earnest at home, and three sisters, Mrs. J. Thomson of Detroit, Mrs. W. Swanger of New Hudson, and Mrs. C. Proud of Preston, Ont.
The funeral will be held on Monday at 2 p.m. Interment at Little Lake cemetery.

RETA DOROTHY HATLEY.
The death occurred on Thursday of Reta Dorothy Hatley, eleven year old daughter of Mr. and Mrs. Thos. Hatley of 128 Rubidge street, following a short illness.
The funeral will be held on Saturday at 2 p.m., from the family residence to All Saints' Church, thence to the Little Lake Cemetery, with Rev. J. D. Paterson, of All Saints' Church, officiating.

MRS. HARRY DUNN
Mrs. Harry Dunn, formerly Miss Sarah Jane Lock passed away at her late residence 101 Gladstone avenue, this morning after an illness of six weeks duration.
She was born in Birmingham, England on July 19th, 1879 and had resided in this city for the past three years. Her husband predeceased her some time ago. The late Mrs. Dunn leaves one son Harry in Birmingham and three sisters Mrs. Nokes, 101 Gladstone avenue, Mrs. E. Dyke and Mrs. A. Didcock of Birmingham
The funeral will be held on Saturday at 3 p. m. from the family residence to Little Lake cemetery. Rev. J. D. Paterson rector of All Saints' of which church the deceased was a member, will officiate.

Ostrich feathers received into the United States last year weighed 49,235 pounds.
British trawlers caught 1,324,000,999 pounds of fish, valued at $75,000,000, last year.

PONTIAC COACH 1929
Wonderful condition. Small mileage. Good as new.
PHONE 1998-M.

CONSERVATIVE COMMITTEE ROOMS
390 GEORGE ST.
PHONES 3400-3401
31d-176-1620

Jones' Record.
Bobby Jones, super-golfer, three times winner of the United States open—1923, 1926, 1929.
Four times winner U. S. amateur championship—1924, 1928, 1927, 1928.
Three times winner of the British open—1926, 1927, 1930.
British amateur champion 1930.
Now holds three major titles, first man in the history of golf to do so.
Only man ever to hold the open championships of both Great Britain and the United States, doing so twice—1926 and 1930. First since John Ball in 1890 to win both British amateur and British open in the same year.

DEATH.
HATLEY.—The death occurred at St. Joseph's Hospital on Thursday, June 19, 1930, of Reta Dorothy Hatley, youngest daughter of Mr. and Mrs. T. Hatley, aged 11 years and 6 months. Funeral on Saturday, June 21 from family residence, 128 Rubidge street.

C.G.E. SOCIAL AND ATHLETIC CLUB
PICNIC TO COBOURG AND EXCURSION TO ROCHESTER
SATURDAY, JUNE 21ST
EXCURSION TICKETS WILL BE ON SALE AT C.N.R. STATION BEFORE DEPARTURE OF BOTH TRAINS ON SATURDAY MORNING. ARRANGEMENTS ARE BEING MADE TO PROVIDE ADDITIONAL TICKETS FOR THOSE WHO HAVE SO FAR BEEN UNABLE TO OBTAIN THEM. HOWEVER, THERE WILL BE ACCOMMODATION FOR ALL THOSE WHO CARE TO GO. BORDER CITY BUSES WILL MEET RETURN TRAIN FROM ROCHESTER.
Parking Facilities at Cobourg with Caretaker in charge. All Train Times are Daylight Saving.

It's Easy for You to Phone 332

LET US DEVELOP AND PRINT YOUR FILMS 7-HOUR SERVICE
New Gillette Razor and Blade FREE with Tube of Palmolive or Colgate's Shaving Cream.
Chocolates—Week-End Special, 29c lb.
Fresh Peppermint Patties, 30c lb.
Nugent Drug Co. Frank Greatrix, Prop.

FOR YOUR COTTAGE
Battery Radios Complete for - - - $25.00
Five only, Battery Radios. Fully equipped with tubes. New batteries, speaker and aerial. Only $25.00 each. Comprising 3, 4, and 5 tube sets, all tested. A wonderful opportunity to get one for your summer home. Call to-night and get first choice.
Heintzman Hall
Royal Bank Bldg. Phone 258

OPENING SPECIALS
AT THE
PETERBORO BARGAIN STORE
Men's Socks, 10c pr.
Pure Felt Mattresses (all sizes), $4.95
Window Blinds 65c
Boys' Running Shoes—
Size 11-13.....75c
Size 1 to 5.....85c
Men's Fine and Work Boots, $1.98 to $2.75
Men's Combination Underwear 79c
Boys' Combination Underwear 49c
Men's and Boys' Bathing Suits, 49c and 59c
Feltol Mats, 15c
36" x 18"
CONGOLEUM RUGS—Firsts

3 x 9	$2.75	9 x 10½	$8.45
4½ x 9	3.95	9 x 12	9.75
6 x 9	4.95	9 x 13½	12.45
7½ x 9	6.45	9 x 15	13.95
9 x 9	7.45		

All goods mentioned are Brand New.
Many Odd Pieces of New and Used Furniture.
299 GEORGE ST., Opp. Capitol Theatre
"Seeing is Believing."

GASOLINE 23c per Gallon
GENUINE MOTOR OILS
Castrol Veedol Moboil Marvelube
DAWSON'S SERVICE STATION
Reid at McDonnel St. Phone 1523

Creamery Butter CENTRAL SMITH Fresh Made **lb. 31c**

PORK AND BEANS CLARKS, No. 2 Size Tin; TWO for..	25c	PICNIC HAMS FRESH, 5 to 7 lb Average, lb.....	22c
MACARONI BULK, READYCUT, TWO LBS.....	21c	BLADE ROAST Any Size.. Extra Quality Beef. lb...	23c
BAKER'S COCOA ½-lb Tin.....	23c	ROLLED RIB Boneless. Quality Beef. Any size. lb..	35c
BULK BLACK TEA Something Extra Good. lb.....	47c	VEAL (Milk Fed) Thick Shoulder Roast, lb.....	28c
JAVEL WATER SUNBRITE BLEACHER, 2 BOTTLES	21c	VEAL (Milk Fed) LOIN ROAST, Any Size, lb.....	34c

KIWANIS OUTING TO ROCHESTER
Wednesday, June 25
From Cobourg, return $2
" Peterboro, return $3.30
Tickets Good Returning Next Day.

SHORTENING BULK. 2 Lbs.....	33c	SPARE RIBS FRESH CUT SATURDAY. While they last, lb.....	55c
TOMATOES HOT-HOUSE. Every one perfect lb.	35c	HAMBURG Steak Ground Fresh as You Order, lb.....	20c

F. & G. MARKETS

A SNAP!
Here is a Bargain in our Men's Store that has never been equalled before

25 Men's Suits
Just arrived for special Saturday selling. They are made of navy blue botany serge, also light and dark grey worsteds, in newest patterns, latest single-breasted styles, guaranteed made to sell from $25 to $28.50.
Our Saturday bargain price, only
$16.98
P. BLACK'S
2 Economical Stores - Cor. George and King

PROBABILITIES.
Moderate north-westerly winds; fair and moderately warm to-day and Sunday.

The Evening Examiner

HOME EDITION

IF IT WILL HELP PETERBOROUGH AND DISTRICT, THE EXAMINER IS FOR IT.

VOL. LXIV., No. 145 — PETERBOROUGH, ONTARIO, CANADA, SATURDAY, JUNE 21, 1930 — PRICE THREE CENTS

13-YEAR-OLD MURDERER TO BE PAROLED

Fearing Kidnapper Girl Jumps From Car

SCHOOL GIRLS ACCEPTED RIDE WITH STRANGER

Mable Wellman, Eight Years Old, is in Belleville Hospital With Fractured Skull.

COMPANIONS ARE SAFE.

Belleville Man is Arrested and Nominally Charged With Vagrancy.

(Special to The Examiner).

BELLEVILLE, June 21. — Mabel Wellman aged eight years and daughter of Mr. and Mrs. George Wellman, Jr., of Bonar Law, is lying in the General Hospital at Belleville, with a fractured skull and not expected to recover, the result of jumping from a car, the driver of which had offered her a lift from school yesterday afternoon and failed to stop at her home when a request was made. Her two school companions, June Wellman, a sister, and Jean McInroy, jumped from the car a short distance from the scene of the accident but were not seriously injured as the car had slightly slowed up.

Dr. Crawford, of Marmora, attended the stricken child on the roadway and learning the extent of her injury, rushed her in his car to the hospital. To-day the child had not regained consciousness. The Provincial Police through Chief H. Gillen, of Marmora, were informed and the country was scoured for the driver of the car. Late last night Provincial Constable Bert Hammer and Sergt. Booth of the city force arrested William (Curly) Wright of this city at his home nominally charged with vagrancy. To-day he was taken north to Marmora by the police for identification purposes.

The three little girls left the school between Bonar Law and Marmora some time after four o'clock for their homes and shortly after leaving the school were offered a lift by a driver in charge of an open car. The girls had some distance to go, and accepted the offer.

Never Molested

They were not molested in any way as the three children rode in the back seat of the car. When near the Wellman home it is understood Mabel Wellman informed the driver, she and her sister could be dropped there, but the driver, it is alleged, accelerated the car and sped by the house. Mabel became frightened and opening the back door of the car, jumped from the moving vehicle and struck with considerable force on the highway. The driver, it is alleged, did not halt the progress of the car but after travelling a short distance, slowed down. The other two girls fearing for the safety of Mabel Wellman at this time being thoroughly frightened, also jumped from the car, but received no serious injuries. They ran back to where the sister was lying on the road in an unconscious condition, but the driver sped from the scene. Horrified, the two children ran back to the Wellman home and the mother rushed to the aid of her daughter. Medical attention was called and after the child was removed to the hospital the driver of the car was sought.

Only a meagre description could be given by the children of the driver of the car and the police were working for some time at cross purposes. Late last night some information was obtained and with that in view the police went to the Wright home and found the young man at home. He was placed under arrest on a nominal charge of vagrancy and locked up in the police station. Under heavy guard, he was taken by provincial constable Bert Hammer to Marmora to see if identification may be established.

Dr. J. A. Faulkner of Belleville who is attending the girl in the hospital held hopes for her recovery this morning, their being a slight improvement. The fracture is at the base of the skull and she also sustained a few minor bruises.

Germans Oppose New British Move

BERLIN, Germany, June 21.—(Canadian Press). —The proposal by the British Government to appoint a high commissioner for an East African Federation composed of Kenya, Uganda and the mandated territory of Tanganyika to-day provoked loud protests from the German press.

The newspapers maintained that the British proposal conflicts with the statutes of the League of Nations and that the character of a mandated territory as a unity in itself must not be violated.

New Minister

Dr. Cyrus MacMillan, of McGill University, Montreal, who has been appointed Minister of Fisheries in the King Cabinet.

CANADIAN PRESS AS AN EXAMPLE TO ALL EMPIRE

Imperial Press Conference Discusses Ways of Getting More Empire News.

CANADIANS TAKE PART.

No Government Subsidy Will Ever Be Accepted, Canadian Delegate Declares.

EDINBURGH, Scotland, June 21. — (By George Hambleton, Canadian Press Staff Correspondent.)—The Imperial Press Conference to-day opened discussion of the most vital item on its agenda—the creation of a better and more effective news links for the British Comomnwealth of Nations. E. Norman Smith, of the Ottawa (Ont.) Journal, submitted the question in a resolution calling for the approval of the conference of "the principle of mutual and co-operative interchange of cable news between the component parts of the Empire."

Submitting the resolution Mr. Norman Smith urged the careful consideration of this question. "Shall the news exchange of the British Empire be carried on through an organization operated and controlled solely by the newspapers of the Empire—an organization free from propaganda, untrammeled by any outside influence, and unsubsidized—or shall we continue to entrust this very vital task and terrifically responsible duty to a more or less hit and miss system of commercial news agencies over whom we can have no control?" he asked.

Development of Canadian Press.

Mr. Norman Smith traced the development in Canada of an accurate and impartial news service through the Canadian Press. The Dominion's

(Turn to page 15 please.)

MOORE RESIGNS OFFICE ON BOARD ENTERS CONTEST

Ex-Tariff Chairman Brands Bennett's Statements About 'Slush Fund' as False.

DID NOT WRITE BUDGET.

Asks Conservative Leader As to His or His Firm's Relations With Corporations.

WHITBY, Ont., June 21. — (C. P.) — William H. Moore, until this week chairman of the Dominion Tariff Board, accomplished a three-fold purpose during his visit last night. He announced his resignation from the Board, accepted the unanimous nomination offered him by Liberals of the Constituency, and answered charges levelled at him by Hon. R. B. Bennett, Conservative leader.

Statements Are False

Mr. Moore branded as "false" Mr. Bennett's allegations that he had handled a "slush fund" for the Mackenzie and Mann Railway interests, builders on the Canadian Northern Line, and stoutly denied the Conservative leader's declaration that he had "written" the Dunning tariff.

"When Mr. Bennett was called upon to criticize the budget", said Mr. Moore, "and tell the people of Canada wherein it failed to meet the country's needs, he told them instead that Moore had handled 'slush funds' of Mackenzie and Mann. At that time Mr. Bennett had the privilege of the House of Commons and I was in the government service. That unequal situation no longer exists.

"I have just one question to ask Mr. Bennett and I shall put it in the kindest possible way", he continued. "I ask Mr. Bennett were his services or the services of his firm ever sold to corporations having legislative interests during the times he represented the people of this country in the legislature or in parliament"?

Budget Was Dunning's

In repudiating the Conservative leader's statement made at Regina that the budget was his and not Hon. C. A. Dunning's, Mr. Moore said "the Minister of Finance was the master mind behind it. The tariff board does not make tariff schedules, but simply submits its findings and investigations to the Department of Finance".

Mr. Bennett, the speaker claimed, was trying to draw the tariff board into politics.

Referring to the budget Mr. Moore said Canada had long outgrown the National policy which had never brought prosperity to the Dominion "not even when the Conservatives were in power".

In accepting the nomination for the Ontario riding, the former Tariff Board chairman said he was free to accept it. "Last Tuesday I gave the Prime Minister of Canada my resignation and that resignation was accepted", he said.

W. E. N. Sinclair, K. C., Ontario Liberal leader, moved the nomination of Mr. Moore amidst much enthusiasm.

CHICAGO POLICE TRACE OWNERSHIP OF REVOLVER IN SINGLE SLAYING

Weapon Belongs to a Former Leader of the George (Bugs) Moran Gang.

OWNER LEFT CITY.

CHICAGO, ILLS, June 21.—(CP)—The revolver used in the murder, June 9 of "Jake" Lingle, Tribune reporter, has been identified and its ownership traced, it was revealed early today.

The weapon, police said, belonged to Frank Foster, formerly leader in the George (Bugs) Moran gang but more recently with the Capone group. Foster, however, is believed to have disposed of the gun prior to the Lingle slaying.

Foster Has Left City

Foster has left town, having learned that the ownership of the gun has been traced to him, police said, even though he is not suspected of having fired the shot that killed Lingle, Foster decided the town was getting "too hot" for him, the investigators believe.

Identification of the pistol was made by police who finally were able to bring out the number of the gun which had been filed in an effort to obliterate it. The gun then was traced to Peter Von Frantzius, sporting goods dealer, whose records showed it was sold to Foster several months ago.

Police have persistently worked on the theory that the murder of Lingle was a gang affair, and that the assassin was connected with the Moranaiello north side group. They believe Foster's gun was "planted" deliberately with the intention of turning suspicion upon Foster, thus "punishing" him for his desertion to the Capone group.

Bride Seeks Divorce From 70 Year Husband

—CHICAGO, Ills., June 21 (C.P.) A seventeen-year-old bride, seeking to divorce her 70-year-old husband, told Superior Judge Williams that she was married without ever seeing her intended husband in advance.

"My mother showed me a picture, said Mrs. Lottie Gut, "and it was of a nice looking young man about my age, so I agreed to the marriage plans. I later learned that the photograph was of my husband, Casimir Gut, all right, but it had been taken when he was young".

Substitution of moving stairways in place of elevators at subways in London has increased the number of passengers in the first 12 months by more than 2,000,000.

Highway Crash Claims Two Toronto Lives

TRANSPORT TRUCK AND SEDAN COLLIDE NEAR PETERBORO—CAR SKIDDED

Two Toronto men, A. W. Peterson, 56, and James J. Greer, 35, were killed when the sedan, in which they were riding, collided with the transport truck and trailer on Port Hope-Peterborough highway, near Peterborough Thursday. Here is shown: (1) Wrecked car after smash. (2) A. W. Peterson, who was killed. (3) Overturned transport truck and trailer, and (4) James J. Greer, also dead.

UNITED COUNTIES URBAN GROUP SCORE ON ASSESSMENT VICTORY EVADE TAX INCREASE THIS YEAR

New Valuation Not Admissable For 1930 Equalized Assessment.

INVOKE THE STATUTE.

Increase of 1.09 Mills in Tax Rate—Budget Passed.

(By a Staff Reporter)

COBOURG, June 21—The tax rate of Northumberland and Durham is 1.09 mills higher than last year.

It was struck by the counties council last night at 12.8408 mills as compared with 11.75 mills last year.

The specific items of the rate are as follows:

	1929	1930
Pub. and Sep. schools	.0008	.0008
County roads	2.75	2.75
Gen. Purposes	8.5	9.
Debent. and Int.	.5	1.09
	11.7508	12.8408

No Assessment Change

And this year's tax rate is to be levied on the equalized assessment of 1929, and not on the total valuation of the rateable property in the two counties as prepared for this session by the special commission composed of Col. T. J. Johnston of Peterborough, Geo. Thompson of Cobourg and R. J. Rowe of Clarke township.

In the sessional manoeuvres around and over the question of equalizing the assessment of the counties, which has been virtually unchanged for twenty-seven years, the representatives of the towns and villages snatched a victory at their last barricade. Their defensive campaign earlier in the week reached a rather hopeless stage Friday morning at which a formal protest was registered against the incidence of the new valuation as the equalized assessment for this year's taxation.

During the noon recess, however, luck gave the towns a "break" or possibly they had been aware all the time of the legal support which they ultimately invoked.

Their Helpful Clause

They interviewed Col. Fred D. Boggs, K.C., counties solicitor, who confirmed their opinion of the deterring force of the following clause of the statues as applying to the new valuation:—

"The council of a county, in apportioning a county rate among the different townships, towns and villages within the county, shall, in order that the same may be assessed equally on the whole rateable property of the county, make the assessment of property equalized in the preceding year the basis upon which the apportionment is made.

(Turn to Page 6, Please).

Famous Toreador Dies in Poverty

SEVILLE, Spain, June 21. — (C.P.). — The body of Enrique Vargas, who once was peer of Spanish toreadors, and made many thousands of dollars at his sport, reposed in death to-day in a poverty-stricken hovel here.

Vargas made his fortune killing bulls and lost it attempting production of various musical plays which he wrote. The time passed when he could recuperate his losses with new appearances in the bull ring, and during the last few years he subsisted on the donations of friends.

FALSE DOCTRINE BEING PREACHED

Hon. R. B. Bennett Declares Conservatives Supported Return of Resources For 25 Years.

PRE-ELECTION BUDGET.

MOOSE JAW, Sask., June 21. — (Canadian Press). — Nearing the end of his personal speaking campaign in the West, Hon. R. B. Bennett, last night, claimed that return of natural resources to the Western Provinces had been urged by the Conservative party for 25 years. When the King Government turned over the resources this year it was a vindication of the quarter-century old policy of the Conservatives. Liberals had for years made no move to return the Provinces rights.

Mr. Bennett derided the Government for seeking credit for returning the resources to the Western Provinces. "They have been preaching a false doctrine for years," he commented, "yet they boldly come before you and ask for place and power."

Buy Radio Hook Up.

The Conservative leader spoke before one of the largest gatherings of his tour and his address was carried over the air to radio listeners in every part of the Prairies.

Tariff changes contained in the Dunning budget, were "recognized pre-election changes," Mr. Bennett said, "Why, Mr. Motherwell and Mr. Dunning have referred in days gone by to such a tariff as legalized robbery. Now after we have been preaching our doctrines for years, the Government professes to have caught the zeal of Canadians. But, like converts, they are asking for support nine years to late. Why should we not be given credit for the death-bed repentance of these men."

BROWNLEE WILL HAVE 38 SEATS IN HOUSE OF 63

Alberta Government is Likely to Have Four Less Seats in New Legislature.

CABINET RE-ELECTED.

Conservatives Have Six Representatives All Coming From Calgary and Edmonton.

CALGARY, June 21 (C.P.). — Enthroned again in Alberta after victory over a rising opposition, Premier J. E. Brownlee to-day surveyed an extensive if somewhat reduced domain. Leader of the United Farmers of Alberta Party, he realized that his force of 43 members in the Legislature was to be decreased perhaps by four. But he felt that he would rule supreme in the new 63-member Assembly.

Thirty-eight Farmer adherents already are elected, but the fate of four more hangs in the balance of ballots. Final standings will be traced out by votes from remotest outposts. But it is apparent that the more or less staunch alliance between Farmers and urban Labor is weakened by probably a half-dozen losses. Labor forces have dwindled by two from a former total of six.

The standing is:

Elected: United Farmers of Alberta (Government), 38; Liberals, 9; Conservatives, 6; Labor, 4; Independent, 3.

Leading: United Farmers of Alberta 1; Liberal 2.

Total—63.

Cabinet All Elected.

All eight members of the Brownlee Cabinet have been sent back to the House. Reports that Hon. Irene Parlby, Minister without Portfolio, had finished even-up at 1,941 votes apiece with J. R. Mackie, Independent, were scored as erroneous by the Deputy Returning Officer. One poll had been tabulated twice, he said, announcing that Mrs. Parlby was victorious in her Lacombe seat by 106 votes.

Final votes in the six-seat ridings of Edmonton and Calgary, the former not complete until last night, showed that Conservatives had increased their strength by one seat in each city. The entire Conservative representation is concentrated in the two urban centres, with three members in each city. Liberals added a member at the expense of Labor in Calgary. In the last House, the two cities were represented by but five members each.

The final Edmonton result was: Elected—Hon. J. F. Lymburn (U.F.A.), C. L. Gibbs (Labor), D. M. Duggan (Cons.), W. R. Hewson (Lib.), Colonel C. Y. Weaver (Cons.), Dr. W. A. Atkinson (Cons.).

GRAF TAKES TO THE AIR

FRIEDRICHSHAFEN, Germany, June 21 (C.P.).—The Graf Zeppelin took off at 1 a.m. to-day for Munich, enroute to Berlin, where the World Power Conference is being held. There were 19 passengers.

Cobourg Youth Had Crime Career In United States

Frank A. Rocus, Murderer of His Boy Chum Because He Squealed to the Police, Will Be Permitted to Come Home From Concord, New Hampshire.

YOUNG ROCUS WHILE AT INDUSTRIAL SCHOOL ENGINEERED A MOST SENSATIONAL ESCAPE

Gang of Three Boys Had Been Conducting on a Large Scale the Looting of Stores and Had Large Cache Hidden in the City.

(Special to The Examiner. Copyright.)

CONCORD, N. H., June 21.—Under the condition that he return to Cobourg, the place of his birth, with relatives who will be required to keep him on the other side of the border until he reaches the age of 21 years, Frank A. Rocus Jr., 13-year-old murderer whose criminal activities are unequaled in the criminal history of this common wealth, is to be pardoned or paroled. The matter will come up before the governor and his counsel at their regular meeting the first of next month and as the state parole board have approved the youths' release there is little doubt but what the official sanction will be forthcoming.

Squealed to Police

Young Rocus, a mere slip of a lad, standing slightly more than four feet and weighing less than 90 pounds, murdered his boy chum at Nashua because the latter "squealed" to the police. Later, after pleading guilty to the crime and being sentenced to the New Hampshire Industrial School for an indefinite term, the youth engineered one of the most sensational escapes and led the authorities of three states on a merry chase before he was finally captured at the point of a gun.

A little over a year ago the police of Nashua were confronted with a series of burglaries. For a period of some six months stores had been broken into and robbed. In some cases huge safes had been blown open with dynamite and while these crimes gave every appearance of being committed by amateurs no thought was given to young boys. Evidence was finally uncovered which led to the police theory that the crimes were being committed by local bandits and after some weeks of special effort on the part of Nashua detectives some of the stolen loot was uncovered.

The trail led directly to a 14-year-old Nashua youth whom the police belived was being used by older men.

Broke Down and Confessed

This boy was apprehended and taken to police headquarters where after many hours of grilling, he broke down and confessed that a youthful trio of three,of which he was a member, had committed the series of amazing crimes. So complete was the boys' confession, so daring were the crimes, that the police authorities doubted the truth of his statements. The following day, the youth whose family connections were of the best in the city led the Nashua officers to a cleverly hidden cache in the heart of the city where thousands of dollars worth of loot was discovered.

Tool of Other Men.

Still acting on the theory that the youth was but the tool of older men the authorities released the boy, keeping a close watch on his movements. In his confession to the police, the youth had implicated Frank A. Rocus, a bright, intelligent and likeable lad well known and admired for his many fine qualities. This was one of the main reasons the investigators believed that the youth was

(Turn to Page 6 Please)

THREW CHILDREN FROM BIG ROCK

Unknown Man Hurls Two Boys 300 Feet Down Cliff.

ONE IS DEAD.

NEW HAVEN, Conn., June 21. — Police were notified late this forenoon that a man, identity unknown, had thrown one or more children from West Rock, a cliff in the western end of the city. A private citizen carried the body of a boy to Grace Hospital. It had been found at the base of the rock.

The second boy was reached after thirty minutes of rescue work but he was found to be dying. An ambulance rushed him to the hospital. An hour after the report reached them of the incident, police said they had no idea who the man or the children were.

The face of West Rock rises about 300 feet from its base in a small park. Its surface is irregularly broken by small ledges.

American shoes, some selling at nearly $20 a pair, are popular among men in Colombia.

NEW TARIFF LAW ABLY SUPPORTED BY U.S. MINISTER

No Need For Gloomy Prophesies on Hawley-Smoot Bill Declares Secretary Mellon.

WARNS FOREIGN NATIONS.

Fears and Criticisms Have Been Greatly Exaggerated, He Says.

WASHINGTON, June 21 — (Canadian Press). — Secretary Mellon praised the new tariff law in a statement issued for publication today, saying it had removed an obstacle to business recovery "by eliminating the uncertainty of the last 18 months."

He depricated 'gloomy prophesies' made by opponents of the Hawley-Smoot bill and said "the notion that this law is going to destroy our foreign trade is certainly without foundation."

The new law was defended also by Senator Watson of Indiana, the Republican leader in a radio address delivered last night and a short while before, President Hoover announced he was contemplating some changes in the present personnel of the Tariff Commission in effective the re-organization authorized by the Hawley-Smoot Act.

No Appointments Made Yet.

He has reached no decision as yet, he said, but expects to choose the members of the new commission and

(Turn to page 15, please.)

TWO ARE KILLED IN AUTO CRASH

Canada's Ace Parachute Jumper, James Warrington, is Killed Near Ottawa.

TWO SLIGHTLY INJURED.

OTTAWA, Ont., June 22.—(C.P.) — Canada's ace parachute jumper, James Warrington, Toronto, and his brother Stephen, of the Royal Canadian Air Force, Camp Borden, were killed in an automobile accident on the Stittsville Road, about twenty miles from Ottawa, early this (Saturday) morning.

Gerald McManus of the R.C.A.F., Ottawa, and Robert Cushley, Ireland, who were also in the car, were only slightly injured. The party was driving from Carleton Place to Ottawa when their car left the road and overturned in a ditch filled with water.

Vandals Destroy Huge Joshua Tree

LOS ANGELES, June 21. — (Canadian Press). — A charred stump was all that remained today of a magnificent Joshua tree believed to have been the largest of the strange desert species in existence. Fire, presumably set by vandals, destroyed the eighty foot high monarch, whose age had been estimated at 1,000 years.

The Joshua tree is found only on the Pacific coast. Scientists call it the oldest living thing of the desert, and say it descended probably from the Lily over a period of countless ages.

11 Members of Family Seriously Ill

CREAM IS BLAMED FOR ILLNESS OF LARGE FAMILY

Mother is Stricken First But Before Doctor Arirves Others Are Ill.

RESIDE IN LEVIS.

Victims at First Were Thought to Have Slight Chance of Recovery.

QUEBEC, Que., June 21 (C.P.). — Eleven members of the family of Adjutor Roy, road foreman, residing in Levis, near here, were in a serious condition yesterday from poisoning which physicians believed came from cream purchased from a passing farmer.

Mrs. Roy was first stricken, and a physician was called during the night. By the time he had arrived seven members of the family, including three adults and four children, were violently ill, all displaying the same symptoms.

It was at first thought the victims would succumb, and a priest was called to administer the last rites of the Church, but all are on the road to recovery.

The cream remaining in the bottle was taken by the authorities for analysis.

200 ARE INJURED IN INDIAN RIOT

Nationalist Demonstration is Broken Up By Mounted Police.

LEADER IS PRESENT.

BOMBAY, June 21 (C.P.)—Two hundred persons, among them five women, were injured and sent to hospitals and 200 were treated for minor injuries to-day in police charges to break up a Nationalist demonstration in the Maidan Esplanade.

The police, some of whom were mounted, wielded their lathis, or bamboo clubs with telling effect, and drove the throngs from the thoroughfare, which the authorities last night forbade as an assembly place for the next two weeks.

The demonstration was planned yesterday, the Nationalists intended to pass in review in a show of strength before Pandit Motilal Nehru, acting president of the All-India National Congress. The Government, hearing of their intentions, in a special regulation, forbade assembly in the Esplanade.

Pandit Motilal Nehru was on the scene throughout the fighting and withdrew only after the crowd had been dispersed entirely.

CYCLIST INJURED IN STREET CRASH

Roland Bowie Collides With Second Bicycle Rider on Reid Street Last Night.

TAKEN TO HOSPITAL.

Roland Bowie of 248 Charlotte street, an employee of the Adam Hall Company, is at present lying in the Nicholls Hospital in a state of partial consciousness, as the result of falling from his bicycle at the corner of Smith and Reid streets between 10 and 10.30 o'clock last night.

It appears that Bowie was riding in company with a friend and in trying to avoid a girl who was crossing the road, the two cyclists collided. Bowie was rendered unconscious, and was immediately conveyed to hospital in Belleghem's ambulance. He was attended by Dr. Ray Scott who states that the man is suffering from severe concussion.

CASES OPEN TO PUBLIC

TORONTO, Ont., June 21 (C.P.)—All divorce cases in Ontario will be tried in public without a jury. Such was the decision of the Supreme Court of Ontario after a lengthy conference yesterday, when careful consideration was given to the whole matter.

CAPONE'S LIEUTENANT KILLED

CHICAGO, Ills., June 21 (C.P.) — The body of Lawrence Juliano, overlord of the rackets, Capone lieutenant, and one of the biggest liquor bosses in the Middle West, was found yesterday in an abandoned car on a junk heap. Juliano had been beaten to death.

Stops the Headache

Thousands of people, who once suffered from headache, do not suffer now. They take one ZUTOO TABLET, as harmless as soda, and are relieved in 20 minutes.

Zutoo

Jury Finds Shooting Of Police Not Justified

BOMBAY, India, June 21 (C.P.) —An Indian jury, sitting with the coroner in an investigation of five deaths in the Bendhi Bazaar rioting last month, to-day returned verdicts that the deaths were due to shooting by the police, which "was not justified."

The verdict said the crowd had not been violent at the beginning of the trouble, which started when a police sergeant attacked a native who was allegedly mistreating a dog.

PREMIER KING IN NEW BRUNSWICK

Government is Now Trying to Obtain Reciprocal Reduction Parcel Post Rates.

WITH GREAT BRITAIN.

MONCKTON, June 21. (C.P.)—A hint that the government was now trying to obtain reciprocal reduction in parcel post rates between Canada and Britain was given here last night in the speech by Right Hon. W. L. Mackenzie King, Prime Minister.

Mr. King reviewed the record of the government, and emphasized the good work done in the railway field.

The Prime Minister reviewed labor and railway matters—this city is a railway centre—discussed the question of Maritime rights and recommendations of the Duncan report and made a plea for calm consideration of the Government's record. An excellent hearing was accorded him, and his speech was punctuated with applause.

Recommendations of the Duncan Report had been implemented by the government, said the Premier. He referred in conclusion to benefits which would accrue to Maritime ports through increased trade under the British preference.

Hon. Peter Veniot, Postmaster General and New Brunswick representative in the Dominion government, referring in particular to his own department, said that reduction in the rate of postage from three to two cents had meant a cut in postal revenue of $7,500,000. He was glad to say, however, that, so great was the prosperity of Canada, now this reduction had been successfully overcome.

MANY HAPPY RETURNS.

Charles D. Cook, Weller street who is celebrating a birthday to-day.

More Power In Finer De Soto Six

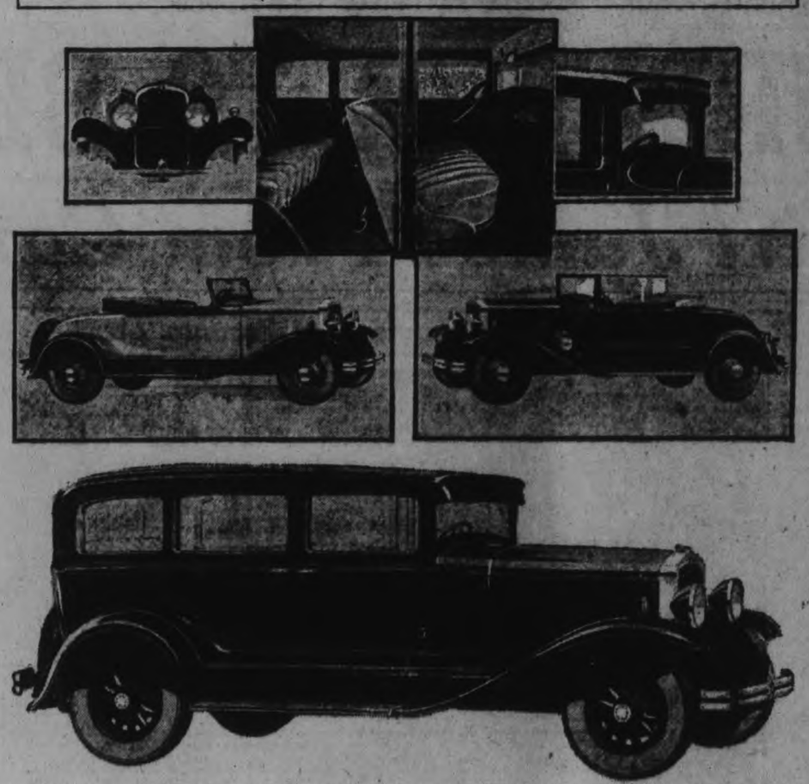

A bigger engine, new-process Steelweld body and advanced styling, are now presented in the finer De Soto Six. Illustrated are (upper left) front view of car, showing parking lamps on fenders; (upper center) roomy sedan interior; (upper right) smart new French-type visor. Below (left), the finer Six roadster and (right) convertible coupe. At bottom is the sedan, showing the beautiful new body contours.

SENATE FAVORS NEW WATERWAY

Permission For United States to Share in St. Lawrence Development Passes Senate.

TO SPEND $122 MILLIONS.

WASHINGTON, June 21. (C.P.)—An amended rivers and harbors bill which apparently protects the interests of Canada in the Great Lakes and the St. Lawrence seaway has passed the Senate while President Hoover's attitude with respect to the bill carrying $122,000,000 worth of appropriations for works throughout the country is not known, the political situation indicates the bill will become law within a fortnight.

The bill provides:

Twenty-nine million dollars for deepening the channels in the west lakes.

Permission for the United States to share the cost of deepening the St. Lawrence channel from Lake Ontario to Prescott and Ogdensburg.

Seven million dollars for improvements in the Illinois Barge Canal, with a clause definitely holding the diversion from Lake Michigan to the Supreme Court degree—1,500 second feet, after 1938.

Taking over by the federal government of the New York barge canals, with the provision that they remain barge canals, and nothing be done in their development which would be prejudicial to the St. Lawrence lakes-to-the sea project.

More than 10,000 people gathered outside Windsor Castle, London, on a recent Sunday afternoon and between concert number by royal bands summoned the royal family to the windows to receive ovations.

Londoner At Welland Faces Forgery Charge

WELLAND, June 21.—Fifteen minutes after he had allegedly passed a bogus cheque for $10, Frank Weir of London was in the cells here charged with issuing forged cheques. His arrest was brought by smart work by Sergt. Art Davies, to whom the case was reported by Jay W. Teskey, proprietor of a shoe store, who had cashed the cheque. The accused was caught when about to leave Welland by radial. He was remanded a week for investigation.

MEXICAN FLYERS ATTEMPT 2,200 MILE FLIGHT

ROOSEVELT FIELD, N.Y., June 21 (C.P.)—Colonel Roberto Fierro, of the Mexican Army Air Service, and his mechanic, Arnulfo Cortes, took off at 1.30.15 (E.S.T.) to-day on a non-stop flight to Mexico City.

Fierro expected to make the 2,200-mile flight in sixteen hours. A non-stop flight between New York and Mexico City has never been made. Colonel Charles A. Lindbergh made a non-stop flight from Washington to Mexico City in 1927.

Colonel Fierro's plane is a Lockheed-Sirius, similar to the one in which Colonel Lindbergh recently established a transcontinental record. The plane carries 475 gallons of gasoline and 27½ gallons of oil.

APPOINTMENT CONFIRMED.

Washington, D.C., June 21. (C.P.) —In the teeth of the bitter opposition of a senator from his own state the nomination of Hanford Macnider, former assistant Secretary of War, to be Minister to Canada, was late yesterday confirmed by the Senate without a record vote.

"He is personally offensive to me in the highest" shouted Senator Smith Wildman Brookhart

C.P.R. TO BUILD NEW VESSELS

New Ocean Liners Will Probably Be Laid Down in Near Future.

SAIL TO MONTREAL.

QUEBEC, Que., June 21. (C.P.)—Amplifying recent remarks that there would be more Canadian Pacific ships built on the Clyde, E. W. Beatty, Chairman and President of the Canadian Pacific Railway and Steamship lines, stated last night that "Super Duchesses" and another "Empress" of the same type as the Empress of Britain were possibilities of the not too far distant future.

"With the deeper St. Lawrence Channel—35 feet deep with 1,000 feet wide at the bends," he said, "it will be possible to operate ships of the 'Duchess' class, larger and faster than the present 20,000 ton class to Montreal.

"The plan is to get to work at once on the deepening and widening at the bends of the ship channel between Quebec and Montreal."

Brokers Are Committed For Trial On Fraud Charges

TORONTO, Ont., June 21 (C.P.)—The preliminary hearing of Malcolm Stobie, Charles Forlong and Gordon Draper on five charges of fraud and theft was concluded here yesterday when Magistrate J. E. Jones committed the three members of the defunct brokerage firm of Stobie, Forlong and Company, for trial. The hearing occupied most of three days.

Bail of $50,000 each for Stobie and Forlong and of $25,000 for Draper was renewed.

GRANTS MADE BY COUNTY COUNCIL

$100 is Given to County Championship School Fair.

$150 TO PLOWMEN.

The following customary grants were made by the committee on Finance of the County Council yesterday afternoon: Peterborough Poultry Association, $25; Ontario Agricultural College scholarship, $50; County championship school fair, $100; Salvation Army, $150; Victoria Park, $100; Children's Aid Society, $1,000; Canadian National Institute for the Blind, Toronto, $100; County Plowmen's Association, $150.

VETERAN JUMPER IS BADLY INJURED

Far Famed George Bennett Fails in His 971st Jump From Speed Plane.

IN SERIOUS CONDITION.

TORONTO, Ont., June 21. (C.P.) The famed skill of George Bennett, veteran jumper, that had carried him safely to earth after he had leaped from a speeding aeroplane on 970 other occasions, failed him before thousands of amusement seekers at Sunnyside Beach here last night. Now Bennett lies in a hospital in what doctors believe is a dying condition. The lower part of his spine is fractured, his internal injuries are serious and his body is badly bruised and cut.

Bennett put up a heroic but losing battle when he jumped. Struggling desperately with all the skill at his command, the veteran tried to swing his parachute out over Lake Ontario. He drifted helplessly, however, and though he did manage to manouevre the chute over some high tension hydro wires, he crashed heavily against a pole and fell on the street car tracks.

The annual Nova Scotia Exhibition and Provincial Fair will be held at Halifax from August 23 to 31.

Advertise in The Examiner

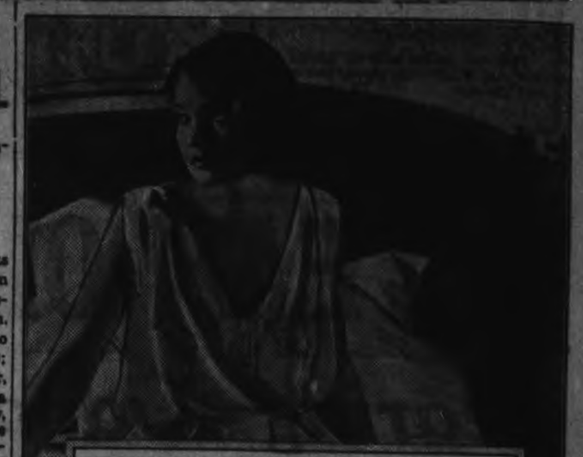

If I Could Only Sleep

Sleep is the resting time of the brain and nerves. We can live much longer without food than without sleep.

When you are nervous and excitable, sleep is impossible. The nervous system must be restored by such treatment as Dr. Chase's Nerve Food before you can enjoy natural, restful sleep.

Dr. Chase's Nerve Food is a creator of rich, red blood and through the circulation of the blood, it nourishes and restores the tired, excited nerves. Headaches, irritability, digestive troubles and the other symptoms which arise from nervous exhaustion soon disappear when this potent restorative is used.

Dr. Chase's Nerve Food

The Greatest of Nerve Restoratives.

An Insurance Policy that will pay off the Mortgage

A MORTGAGE on your home is not difficult to pay while you possess health, energy and earning power. But should circumstances deprive your family of your support and prevent further payments on the mortgage, then it becomes a menace to their comfort and well-being.

Many have pondered over this problem. Many have wondered who would pay off the mortgage should they die.

You can end this worry today. By taking out a Dominion Life Mortgage Policy you can rest confident your loved ones will not be compelled to forfeit their home in the event of your death.

Worry over the mortgage on the home has caused many a sleepless night which has been totally unnecessary.

A Dominion Life Mortgage Policy will free you of this worry. At a cost which represents only a slight increase in the interest rate of your mortgage, this policy will, in the event of your death, guarantee payment of the outstanding mortgage on your home.

The coupon below will bring you full details and will not obligate you in any way.

The DOMINION LIFE ASSURANCE COMPANY
HEAD OFFICE: WATERLOO, ONTARIO

The Dominion Life Assurance Company,
Waterloo, Ontario

Please send me details of the Dominion Life Mortgage Policy.

Name..... Age.....

Address.....

354

OUR PETERBORO OFFICE—172 HUNTER ST.
I. P. McNABB, Manager, Central Ontario.

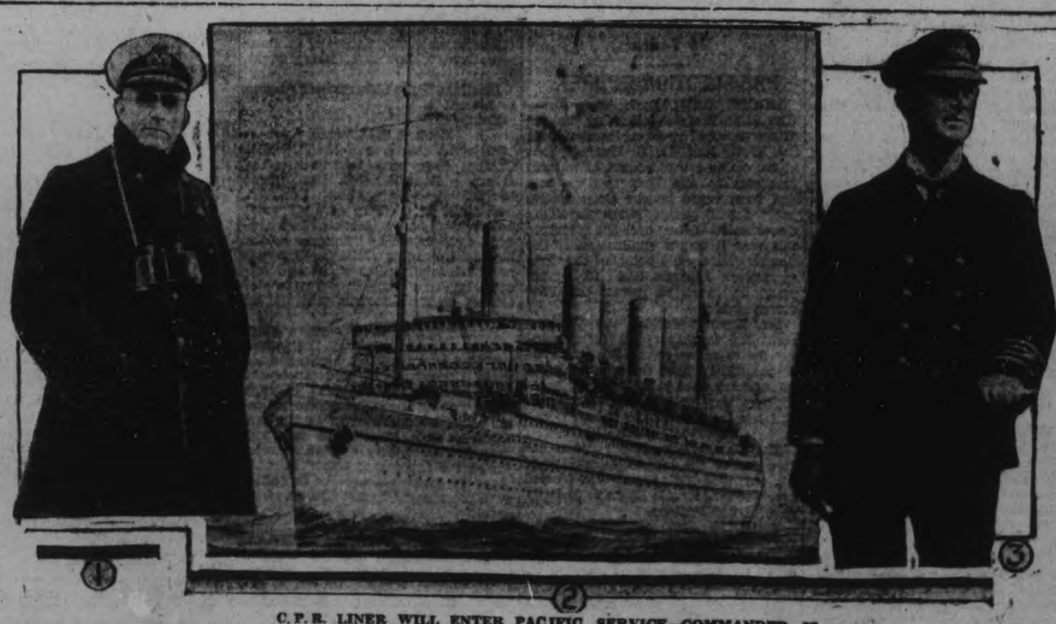

C. P. R. LINER WILL ENTER PACIFIC SERVICE—COMMANDER IS HERO OF YOKOHAMA QUAKE

The photographs here show: (1) Commander Sam Robinson, C.B.E., R.N.R., hero of Yokohama earthquake, to whom the new Empress of Japan will be handed over by Commander R. G. Latta. (3) at Quebec, after the first leg of her trip from Southampton. (2) New monster 26,000 ton Canadian Pacific liner, Empress of Japan, which will arrive in Quebec Sunday, en route to Vancouver, via Southampton, Suez Canal and Hong Kong. She will cruise make one round Atlantic trip before sailing from Southampton on July 12.

MUSINGS AT A MANSE WINDOW

IN far-off Australia, that island-continent which stands, a world by itself, in the waters of the southern Pacific, it was my good fortune to make the acquaintance of F. W. Boreham, essayist and preacher. Those who don't know Boreham through his books have missed "a feast of fat things." I have heard him preach some of the most magnificent sermons — and would go a long way to hear him preach again! He once gave a message to young ministers which was one of the finest utterances I have ever been privileged to hear; and it seems to me that I could not do better than reproduce it here as memory helps and space permits.

Introduction and Text.

He said: You are this evening committing yourself to the ministry of the Gospel. You have put your hand to the plough, and you cannot look back without proving that you are not fit for the Kingdom of God. But I am persuaded better things of you than that. In casting about for a text to give you for a key-word of your life-work, I have been haunted by those three great sayings of Jesus to His first ministers. He sent them forth, two by two, and to each pair He gave this great and solemn charge:

"Eat such things as are set before you; heal the sick; and say unto them: the Kingdom of God has come to the door."

That great three-fold word I pass on to you as you stand on the threshold of the Christian ministry.

The Minister at Table.

You are called, first of all, to a great social ministry. "Eat such things as are set before you." That is extremely important. You can see at a glance what Jesus meant. His men are not to be recluses. They are to get into the homes of the people; they are to sit down at the tables of the people; they are to eat the food of the people; they are to live the lives of the people. "Eat such things as are set before you." Take the people, that is to say, as you find them. Don't expect too much of them; and don't pretend to be superior to them. They are very human—food-eaters, all of them. And you are very human—a food-eater, too. Sit down beside them, then, in a frank recognition of a common humanness. They don't crawl among the clouds, and you don't dwell among the clouds. Let there be no nonsense, no affectation, no fine superior airs. Make the people feel that a man has come among them. And teach your heart to feel that every weed and waster in your district is a man—a man for whom Christ died.

The Minister's Chance.

It is a minister's only chance. He must become all things to all men. He must learn to be equally and delightfully at home in the bushman's lonely humpy, in the kitchen of a cottager, and in the drawing-room at the castle. He will come to be loved and honored and welcomed as a man—every inch of him; and when he is dead men will inscribe upon his tombstone, not—

"Here Lies a Great Divine," but "Here Lies a Great Human."

Of the ministers who fail, one here and there may fail because he is not sufficiently divine; but the great mass of us fail because we are not sufficiently human. There is nothing more wonderful in this universe of wonders than the willingness of people to forgive the faults of ministers. The average congregation will forgive its minister almost anything. But there is one sin that is unpardonable. They will never forgive him if he is unmanly or non-human. And there is no reason why they should. "Eat such things as are set before you." That was the first word that Jesus said to His first ministers; and it is of prime importance. Never, whatever you do, forget that.

The Minister at the Bedside.

Then, too, you are called to a great sympathetic ministry. "Heal the sick." That, too, is important. You may not be able to lay your hands upon your poor sick folk and raise them, all aflush with health, from their beds of pain. It is not intended that you should. The early Church had special gifts for special purposes. She had to present her credentials. Today she stands duly accredited. Moreover, those first ministers went forth two by two. And they went forth two by two to do two things—to preach and to heal. And for a while, each of the twain preached, and each of the twain healed. Then they agreed to specialize:

"I will devote all my time and energy to the art of preaching!" said the one. "And I will consecrate all my power and skill to the science of healing!" replied the other. And in course of time the first of those two disciples came to be called "the Minister." And the second of these two disciples came to be called "the Doctor."

The Church has perpetuated her ancient gift of healing by creating the medical profession as we now know it. But that does not by any means dispose of this second great word of command. There are drops of healing virtue that distil from sympathetic glances and from sympathetic words.

Say "Oh!" Anyhow.

Never lose a chance of being in the house of trouble, by the bed of sickness, or in the valley of tears. You may not be able to help or to heal; but your very presence will mean a great deal.

A little fellow, one Saturday morning, burst into his father's study and showed a blister on his hand. He had burned his finger. "Run away, sonnie," the minister said, rather abruptly, "you see I am busy; it is Saturday, and I can't help you." "Well, Daddy," the little fellow painfully remonstrated, "you might have said 'Oh!' anyhow!" There is a good deal in that. "Heal the sick!" Jesus says. "But I can't!" you answer. Well, go and say "Oh!" anyhow. And that sympathetic mono-syllable, uttered with all the accent of sincerity and compassion, shall make your presence like the presence of your Lord.

The Minister on the Doorstep.

And you are called to a great spiritual ministry. Say unto them: The Kingdom of God has come to the door. And here the minister rises to the height of his glory. At the table he is a little less than his people. They are his host and his hostess; he is their guest and accepts their hospitality. At the bedside he is on an equality with his people. He sits beside them; shares their sorrows and their sufferings. But here he rises above his people. He is supreme. He is herald and prophet and ambassador all in one. "Say unto them: The Kingdom of God has come to your door!" Jesus knew the trouble that we poor halting, stammering ministers would have to switch the conversation at the table, and even by the bedside, on the highest things. And so He told us exactly what to say. "Go in," He said, "eat such things as are set before you, and then, when you have eaten with them, and talked with them, and laughed with them, and perhaps wept with them, say unto them, 'The Kingdom of God has come to your door!'" That is very fine; and we ministers might literally obey it with enormous profit.

Getting a Real Thrill.

As you walk about the quiet roads and lanes of your new district with that thought singing itself into your soul, your whole being will thrill with the joy of it. You will knock at this door, and at that, and you will not only send in your card, or say that the minister has come to the door, but you will be able to tell them that all heaven has come to the door! It was said of Mozart that his melodies brought the angels down, and of Beethoven that he lifted mortals up; but they will say both of you. And you will feel that all the glory of the better world escorts you from doorstep to doorstep.

Nevertheless, whilst your heart dances with the glory of it, your soul will be crushed by the humiliation of it. For that is all that you can say: "The Kingdom of God has come to the door!" That is as far as you will get the Kingdom of God in many cases. The door will open, and you will be asked in; but the Kingdom of God will be left at the door. They will not ask it in. And you will be unable to force it in. And you will sit down in that home, and you will "eat such things as they set before you," and you will talk their talk, and play with their children, and you will feel that you yourself would give your hope of eternity if only you could bring the Kingdom of God into that home, and present it to that hard-working father, and to that busy mother, and to those sweet children.

It Can't Be Done.

But with all your praying and pleading, and hoping and yearning, you will not do it. "The Kingdom of God has come to the door!" you will say—to the door! to the door! to the **DOOR!** And the thing that will break your heart in the Christian ministry, and give you many, many sleepless nights, and pillows drenched with tears, is the fact that whilst you were able to take all heaven to every doorstep on which you stood, there were so few—so very few—houses in which you could get it any further.

Still, that is not your affair. Only see to it that you "eat such things as are set before you, and heal the sick and say: The Kingdom of God is come to the door!" And leave the rest, as far as it is possible for an earnest man to leave it, until the day of judgment. And then the very stones of the doorsteps on which you stood, and to which you brought the glory of heaven, will witness against those still stonier hearts.

It Is Not All Failure.

And, in any case, there are some homes into which the Kingdom of God has entered, and there are others into which you yourself will take it. And those glorified homes into which the Kingdom of God enters will become miniature heavens themselves. And as in heaven there is joy and praise and adoration, so in those homes, radiant with the newly-admitted Kingdom of God, there will be joy and praise and worship. And in that worship, at those beautiful family altars, you will not be forgotten. Was it not you who first brought the Kingdom of God in to many of those hearts and hearths? Did you not lay the foundation-stone of those dear family altars? Oh, yes; be sure you will not be forgotten there!

Ian Maclaren tells how John Carmichael entered upon his first charge. But he felt—painfully, acutely, constantly—the awful chasm that yawned between his radiant dreams and his actual achievements. And he felt that the people must be regarding him with pity or contempt. One Sabbath, as he was sitting in the vestry, all the elders filed solemnly in. He felt that they had come to tell him that they could tolerate it no longer. Then the sagest and the kindliest of them all addressed him. They had noticed his fearfulness, and nervousness, and timidity, and wished him to be completely at his ease. Was he not among his own people? They would have him to be among them without fear. "You are never to be troubled in the pulpit, or be thinking about anything but the word of the Lord and the souls of the people of which you are the shepherd. We will ask you to remember when you stand in your place to speak to us in the name of the Lord, that as the smoke goeth up from the homes of the people in the morning, so will their prayers be ascending for their minister, and as you look down upon us before you begin to speak, maybe you will say to yourself, next Sabbath: They are all loving me. Oh, yes, and it will be true from the oldest to the youngest, we will all be loving you very much." "And that," says Ian Maclaren, "that is why John Carmichael remained in the ministry of Jesus Christ, the most patient and mindful of ministers."

In recalling this I have again been greatly refreshed.

Yours in happy service,

Allan Fairbairn.

SO NEAR.

IN Lot we see how near a man can be to damnation, and yet be saved; in his wife we see how near one may be to salvation, and yet be lost.

St. Paul's

Presbyterian Church
Rev. Wm. Allan, Minister.
E. B. Chenhall, A.R.C.O., Organist.

Short Summer Services
11 a.m. and 7 p.m.

MASONIC PARADE

at
Evening Service
Organ Recital at 6.45

Toccata and Fuge—D Minor ..... Bach
Largo from "New World Symphony" ..... Dvorak
Marche Trompbale ..... Gregoir

Special Music by the Choir—Augmented by Members of Masonic Craft.
"Fear Not O Israel," Dudley Buck—Soloist: George Coleman, Junior.
Anthem: "Watchman! What of the Night?" Sargeant
Anthem: "One Sweetly Solemn Thought" Ambrose

SUNDAY SCHOOL MEETS AT 9.45 a.m. DURING SUMMER MONTHS.

WEDNESDAY AT 8 P.M., PREPARATORY SERVICE AND RECEPTION OF NEW MEMBERS—PREACHER: REV. GORDON ROSS DUNCAN, WARKWORTH. Session will meet in the Guild Room at 7.30.

Sunday School and Congregational Picnic to Cobourg, Saturday, June 28th. Busses leave Church at 1 p.m. Private cars leaving at 1.30. Anyone wishing transportation, or anyone having a car with room for others, might please communicate with Mr. J. Hornaby; Phones: Office, 643; home, 2125

Manners

EMERSON says I have seen manners that make a similar impression with personal beauty, that give us the like exhilaration, and refine us like that. But they must be marked by fine perception, they must always show self-control. They must be inspired by a good heart.

Called To Account

WE should every day call ourselves to an account. What infirmity have I mastered today? What temptation have I resisted? What virtue acquired? Our vices will abate of themselves if they be brought every day to the shrift.

From darkness into darkness shot,
We blaze an hour and are forgot.

ANGLICAN

ST. JOHN'S CHURCH

Rev. R. C. Blagrave, D.D., Vicar.
Rev. E. R. James.

First Sunday after Trinity.
8.30 a.m.—Holy Communion.
9.45 a.m.—Sunday School and Bible Classes.
11.00 a.m.—Rev. E. R. James.
7 p.m.—Dr. Blagrave.
Frederick G. Mann Organist and Choirmaster.

ALL SAINTS' CHURCH

Cor. Rubidge and Sherbrooke Sts.
Rev. J. D. Paterson Rector.

11 a.m.—Holy Communion.
The class confirmed last Sunday will make their first communion at this service.
Rev. T. S. Boyle, M.A., D.D., LL.D of Cobourg, will preach.
4 p.m., Holy Baptism.
7 p.m., Evening Prayer.

ST. LUKE'S CHURCH

Corner Rogers and Robinson Streets
Rev. Geo. J. Bousfield, B.A., Rector.
Trinity Sunday.

Services at 8 a.m. 11 a.m., and 7 p.m.
10 a.m.—Sunday School and Bible Class
Holy Baptism by Appointment.

ST. GEORGE'S CHURCH

Braidwood Ave., South Peterborough
Rev. J. L. Hughes, Rector.

9 a.m., Choral Eucharist.
10 a.m., Sunday School.
7 p.m., Evensong.
City advanced time, not standard time.

ASSEMBLY GOSPEL HALL

(Brock Street, near Aylmer)

Christians gathered in the name of the Lord Jesus Christ will (D.V.) hold Meetings as follows:
Sunday—
Sunday School ..... 10 a.m.
Breaking of Bread ..... 11 a.m.
Gospel Meeting ..... 7 p.m.
Wednesday Prayer Meeting, 8 p.m.
A hearty invitation is extended to the public.

ROMAN CATHOLIC ST. PETER'S CATHEDRAL

Vespers at 7 p.m.
Masses at 7.30, 9, and 10.30 a.m.

Responsibility

IF any man is rich and powerful, he comes under that law of God by which the higher branches must take the burnings of the sun, and shade those that are lower; by which the tall trees must protect the weak plants beneath them.

23rd Psalm in Many Tongues.

INDIAN.

THE great Father above is a Shepherd Chief. I am His and with Him I want not. He throws out to me a rope, and the name of the rope is Love, and He draws me to where the grass is green and the water not dangerous, and I eat and lie down satisfied.

Sometimes my heart is very weak and falls down, but He lifts it up again and draws me into a good road. His name is Wonderful.

Some time, it may be very soon, it may be longer, it may be a long, long time, He will draw me into a place between mountains. It is dark there, but I'll draw back not. I'll be afraid not, for it is in there between these mountains that the Shepherd Chief will meet me, and the hunger I have felt in my heart all through this life will be satisfied. Sometimes He makes the love-rope into a whip, but afterwards He gives me a staff to lean on.

He spreads a table before me with all kinds of food. He puts His hands upon my head and all the "tired" is gone. My cup He fills till it runs over. What I tell you is true, I lie not. These roads that are "away ahead" will stay with me through this life, and afterward I will go to live in the "Big Tepee" and sit down with the Shepherd Chief forever.

Emotional preparedness is at least as necessary to eloquence as intellectual.

• • •

Salvation by works is psychologically as theologically impossible.

A Lovely Sunday School for your young folks every Sunday at ten o'clock in

LEGION HALL

ALL WELCOME.

THE OLD OLD GOSPEL will be told out at seven o'clock. Then at eight o'clock in CONFEDERATION PARK a charming song service, accompanied with a number of short addresses. Come early.

Bethany Tabernacle

(GEORGE STREET)

10 A.M.—Bible School (Come and Bring the Children)
11 A.M.—"SPIRITUAL GIFTS"
7.00 p.m.—
A Law That Never Fails
Good Music and Singing.
REV. G. B. JOHNSON, Pastor.
CHRISTIAN AND MISSIONARY ALLIANCE.

EVANGELISTIC SERVICES AT THE GRAND OPERA

COME! HEAR!
The Musical Evangelists
REV. and MRS. MORSE WARD

SAXAPHONE, TROMBONE, VIOLIN, PIANO
Mr. P. Kitch with His Trap-drum Will Assist
SUNDAY SERVICES (DAYLIGHT SAVING TIME).
3 P.M.—Divine Healing 7.30 P.M.—Evangelistic
Meetings Every Night (Except Saturday), 8 o'Clock
REV. AND MRS. WATSON in Charge

Murray Street Baptist

REV. J. H. SUTCLIFFE, M.A., B.D., Minister.

Mr. Sutcliffe will speak at 11 a.m. and 7 p.m.

DR. S. J. GRAHAM, Choir Director. MR. A. COLLISON, A.D.C.M., Organist.

PARK STREET BAPTIST

REV. J. L. HARTON, B.Th., Pastor.

11 a.m.—PUBLIC WORSHIP AND SUNDAY SCHOOL.
7.00 p.m.—
"A Soldier's Faith"

Gilmour Memorial Baptist Church

Minister: REV. W. S. EDGAR
Church Service at 11 a.m., Standard Time.
CALEDONIAN CLUB CHURCH PARADE
The Pipe Band will play the members of the Club to the Church door.
Special Scottish Sermon
"THE MEN WHO MADE SCOTLAND"
Scottish Music will be rendered by members of the Club.
All Cordially Invited

THE UNITED CHURCH OF CANADA

St. Andrew's United Church

Rev. Chas. V. McLean, M.A., Ph.D., Minister.

11 a.m., REV. W. E. PRESCOTT, B.D., representing the Ontario Prohibition Union.
7 p.m., The Minister.
Mrs. Ross A. Williamson, Soloist.
Mr. Thomas Phillips - Choirmaster

ST. JAMES' United

Rev. J. H. Dudgeon, Pastor. F. Stevens, Organist and Leader

MISSIONARY AND MAINTENANCE SERVICE in School at 10 a.m., and Church Service at 11 a.m.
REV. GEORGE WILLIAMS from Formosa will speak to School and Church.
3 p.m., Brotherhood. Closing service for the season. Rev. George Williams will bring a message.
All members are urged to be present for this closing service.
7 p.m., PASTOR WILL PREACH, and will be assisted by the two young men entering the Ministry from St. James.
Spend a bright and helpful hour this Sunday evening.

KNOX UNITED CHURCH

REV. WM. McDONALD, B.A., B.D., Minister
MR. WM. R. POTTER, Organist

REGULAR SUNDAY SERVICES
11 A.M.—Sunday School meets with the regular congregation for opening worship. Last Sunday's attendance was good. Make it better this week.
7 P.M.—Evening Worship. Mr. E. P. Stewart, B.A., Director of Educational and Publicity for O. P. U., will speak at each service.

TRINITY

'The Family Church
REV. DAVID WREN, M.A., B.D., Minister

ONE-HOUR SUMMER SERVICES
11 A.M.—Sermon Subject
"THE DISCIPLE WHOM WE ALL LOVE"
7 P.M.—Sermon Subject, "STOLEN CROWNS"
These services are bright, brief and deeply inspirational. Strangers and visitors are cordially welcomed.
Mr. Maurice Park, Soloist
Miss Mabel Clarry, Director of Music

MARK ST. UNITED CHURCH

Minister: Rev. A. E. Thornley, M.A.
Leader and Organist, Mrs. W. A. Greenslade

10.00 a.m., Sunday School.
11.00 a.m., Public Worship.
7.00 p.m., Subject, "The Saviour with Simon Peter and His Boat."
Rev. W. H. Moore, D.D., of Rochester, will preach in the morning.
Miss Ena Young will sing in the evening.
Rev. W. H. Moore D.D., of Rochester, N.Y., will give his popular lecture, "Young Men and Ladies, Their Battles and How to Win Them," on Monday, June 23rd, at 8 p.m. Silver collection for the benefit of the Building Fund.

GEORGE STREET UNITED CHURCH

ANNUAL
Flower Sunday Service
AT 11 A.M.

Members of the School will march into the Church, Class by Class, bearing flowers, which will be placed on decorative forms.
Special Music by the Sunday School Orchestra, under the direction of W. H. Cunningham.

REV. T. E. HOLLING, B.A., B.D.

Cambridge St. United Church, Lindsay, will be the Special Preacher.
Regular Evening Service at 7 p.m. The Pastor will preach. Subject: "CREED AND CONDUCT."
A cordial invitation is extended to members, friends and strangers to attend these services.

DON'T RISK IT!

THERE are many persons who have heard so much of family government that they think there cannot be too much of it. They imprison their children in stiff rooms, where a fly is a band of music in the empty silence, and govern at morning, and govern at night, and the child goes all day long like a shuttle in the loom, back and forward, hit at both ends. Children subjected to such treatment are apt to grow up infidels, through mere disgust.

The Examiner

The Examiner is a member of the Audit Bureau of Circulation.

The Daily Examiner, published every lawful evening by The Peterborough Examiner, Limited. Office: 416 George Street. $6.00 per year, delivered in City; out-of-town subscribers, by mail, $4.00 a year.

The Weekly Examiner, published every Thursday. Subscription price, $1.50 a year.

U.S. REPRESENTATIVES

Special U.S. Representatives—W. H. Stockwell, 625 People's Gas Building, Chicago, Ill.

New York—Chas. F. Miller, 225 Fifth Avenue.

Advertising Rates on Application.

R. M. GLOVER, Managing Director.

PHONES—Editorial 1601; Business Office 1600. Private Branch Exchange to All Departments.

SATURDAY, JUNE 21, 1930

REMEMBER WHAT THEY MEAN.

It is to be hoped that a good many Peterborough people read the story from Brampton the other day of a representative of the Brampton branch of the Canadian Legion appearing before the Town Council to voice a protest at the disrespect shown to the cenotaph erected there to the memory of men who fell in the Great War.

A similar protest should be forthcoming here in regard to the attitude shown, not only to the war memorial in Confederation Square, but to the cenotaph at the Canadian Legion Hall.

No man passes the cenotaph in Whitehall, London, without removing his hat in tribute to the memory of the Empire's dead.

Here the cenotaph attracts little more attention than a telephone pole, and the war memorial is treated as a mixture of a recreation area and a loafing place.

Children romp around it, young people climb up on it to pose for pictures, and older citizens who certainly should know better use portions of the memorial as a seat.

If the older people cannot be shamed into treating this tribute to Peterborough's war dead with a proper appreciation of what it stands for, surely something can be done in the schools to tell the children the story of the gallantry of the men whose heroic deaths are commemorated there, and to inspire in the new generation a respect and a reverence for this symbol of the community's gratitude that seems to be lacking among their elders.

COMPLETING THE LISTS.

Final revision of the voters' lists so far as the urban section of this riding is concerned will be made by His Honor Judge Huycke on Monday, Tuesday and Wednesday of next week.

This will be the last chance for urban voters to have their names placed on the lists, and also the last chance to have names that are now wrongfully on the lists taken off.

If you have any doubt as to whether or not your name is listed your wisest course is to consult the lists at the committee rooms of the two candidates or at the office of Returning Officer Sidney Whatley.

You will then have the opportunity of appearing before Judge Huycke and having your name added if by accident it has been left out.

As the lists have been prepared on this occasion the only person to blame if names are omitted are the electors themselves.

In the first place, there was a house-to-house canvass by enumerators; then registrars sat and revised the lists, affording a second opportunity to have names added, and now the revision proceedings conducted by Judge Huycke next week will provide still another chance to correct omissions.

As a result the lists to be used on July 28 should be the most complete, most up-to-date and most accurate yet available for election purposes.

Anybody who is left off will have no one to blame but himself.

INCREASING THE PENALTY.

Magistrate Burbridge of Hamilton has announced that henceforth the minimum sentence in his court for motorists convicted of intoxication while in charge of a motor car would be 21 days.

The Hamilton magistrate is showing a proper appreciation of the situation in thus stepping up the penalty for this offence, which is one that the courts should treat with severity worthy of all that is involved in the charge.

Leniency that lets drunken drivers escape with a seven-day sentence is misplaced; the motorist who tries to drive while he is not in a fit condition to handle an automobile is deserving of no sympathy and will get none from the public.

As the Hamilton Spectator puts it, "ordinary common sense dictates that motoring is sufficiently risky even when all those using the roads are coldly sober, and that the further hazard of drunkenness must not be countenanced."

Most certainly under present conditions every driver should have all his wits about him when he takes an automobile into traffic, for driving not only calls for the ability to properly handle his own car but for alertness as to what is going on around.

A driver must in a word be physically capable to manipulate the controls of his own car and mentally fit to realize what the other fellow is going to do.

Obviously a man under the influence of liquor does not meet either of these tests, and the only remedy is increase the penalty for driving while intoxicated and at the same time to cancel the offender's driving permit, if not permanently, at least long enough to make sure that there will be no danger of a second offence.

THE PROVINCIAL RESULTS.

The provincial election campaigns in New Brunswick and Alberta have terminated about as they were expected to do, with the return to power of the Conservative Government in the former and the Progressive Government in the latter Province.

As was pointed out in these columns a day or two ago, there is nothing significant in these results so far as the Federal election is concerned.

True Premier Baxter of New Brunswick stresses the fact that Postmaster-General Veniot and three Liberal Senators took an active part in the campaign, but the chief issue in the Maritime Province was the liquor question, and the election was largely fought around the action of the Government in bringing into effect a system of Government control without submitting the question to the people.

The verdict which returns the Baxter administration to power must be viewed as an endorsation by the majority of the people of New Brunswick of the principle of Government control as opposed to prohibition.

There never was any doubt as to the result in Alberta where the Farmer Government of Premier J. E. Brownlee again swept the Province.

His Liberal and Conservative opponents made slight gains, but the victory of the administration was a substantial one, indicating widespread confidence in the Progressive Government.

Here the issues were purely provincial, and the result gives no clue as to the federal campaign.

FORD'S IDEA.

The four-wheeled products which bear his name follow a lot of beaten paths, but Henry Ford is the world's outstanding example of a man who achieved success by blazing his own trails. There are certain fundamental business principles which Mr. Ford observes, of course, but just because a thing has been done a certain way for years is no reason why he should continue doing it that way, he holds, nor proof that it is the right way. In a recent interview, published in one of the national magazines, the laird of Dearborn drew attention to the fact that many industrialists, in times of depression, hold to the old-fashioned idea that when production is curtailed, prices must be advanced and wages reduced. That is a policy that, instead of aiding the adopters of it, creates still greater depression, he insists. Ford's method is exactly opposite. He reasons that in slack production periods, it is just ordinary common sense to reduce the price of the commodity, as an inducement to buy, and to increase wages to put more money in circulation with which to buy. And the success of the Ford Motor Car Company would seem to indicate that it works out in practice as in theory. Mr. Ford is a consistent nonconformist. We note now that he is disagreeing with the doctors who have been called to the bedside of agriculture, which still struggles with its long, painful and baffling illness. The agricultural experts hovering around the patient emerge from consultation with a report that the only possible way of effecting recovery is to cut down acreage and reduce the size of crops. Mr. Ford snorts disdainfully. What agriculture needs, he insists, is intensive cultivation and quantity production. He refuses to believe that a surplus will depress prices and increase distress, holding that a surplus of any commodity is only the starting point of a new prosperity. It is his belief that when you produce too much of anything you find new uses for it and create a new demand. Mr. Ford but recently withdrew from active participation in the motor car industry, turning over complete control to his son, Edsel, and the announcement is made that he intends to devote his remaining years to philanthropic research. He may feel that agriculture comes under this head and spend a few millions to prove that his agricultural theory is correct. Bruce Catton, of the Newspaper Enterprise Association, editorially commenting on Mr. Ford's method of dealing with the farm problem, said recently: "The very expression, 'over-production,' is all wrong so long as there exists in all the world one man who has not got enough of the commodity in question, be it wheat, automobiles, radios or neckties. Does the world suffer from a surplus of grain? How is it, then, that several million people in China are starving? There is something wrong somewhere. The one great fact that Mr. Ford never loses sight of is the fact that mankind, for the first time in its existence, is able to produce enough of everything, from bread to top hats, so that every one can have all he wants. To be sure, we haven't tied in production and consumption yet so that it works out properly; but the power is in our hands, nevertheless, to make scarcity forever a thing of the past. That, one suspects, is what lies at the bottom of Mr. Ford's mind."—Hamilton Spectator.

ONTARIO APPLES.

Ontario is to make a serious effort to develop its apple trade. The growers believe that there is good money to be made in selling the fruit to Britain.

While they are about it, Ontario growers might try and sell more apples to their neighbors. In the north at least, a big share of the business goes to California and British Columbia. The only reason is that Ontario apples cannot be depended on. They are not graded, nor is there any serious attention made to develop the business, says the Sault Ste. Marie Star.

Ontario can grow the finest apples in the world. There is a flavor about them that U. S. apples lack. But our growers must adopt method.

At the present time California ships in trainloads of oranges here and Ontario has been educated to use oranges in many ways. There are even orange "fasts" and medical treatments based on this foreign fruit.

Now comes a doctor who says that Ontario apples and fruits are just as effective. From them can be made fruit juices, too, that are unequalled anywhere. The climate of Ontario is ideal for growing fruits with real flavor.

"The fruit which people should use is that which grows in the climate to which they are used. Nature arranges that man, wherever placed, is given the products of the earth that best suit him."

Can beverages be made from the juice of apples, raspberries, blueberries and other fruits? Yes, says the doctor, the very best to help the body's needs.

What we need in Ontario is an apple organizer and a fruit promoter who will visualize the immense market right at home for our own fruits. This is the kind of a campaign that would appeal to the newspapers. But the job can't be left to a Government official. It is something for a business organizer to take hold of.—St. Catharines Standard.

EDITORIAL NOTES AND COMMENT.

Thursday was a great day for the Mackenzies. A local representative of the clan won an automobile for 25c and a British Columbia Mackenzie has been appointed to the Federal Cabinet.

Politics in Toronto will never be dull so long as T. L. Church has a hand in the game.

An advertisement of the Department of Highways points out something that all motorists should remember when it says: "The stop signs on streets and highways are there for your protection. They protect you and all other drivers only to the extent that you obey them."

The one independent candidate in the New Brunswick election lost his deposit. But probably he figures that the publicity he got was worth the expense.

Mr. King's Quebec meeting was held out-of-doors and with rain pouring down. The fact that his audience remained shows how seriously they take their politics in the ancient capital of the lower Province.

Men use periods when they talk. Women use only commas.

The eternal triangle that affords the most thrill is the one from short to second to first.

It always happens when one driver is in a big car and the other in a reverie.

News of Our Own Village

The village Rotarians pulled off their street fair on the Market Sq., here Wed. nite, and when they got through not a patron had a nickel left. But a good time was had by all.

Billy King, premier of this fair country, was a pleasant visitor in our midst Tues., coming here to celebrate Joe Duffus' birthday and say a word or two about the Grit party.

The only business change noticed this week was when Ed. Peck opened up committee rooms on Main St. Ed. has decorated up with some new banners, giving a dash of color to the neighborhood.

Them that weren't sure an election is coming know it now. The village post office is being all slicked up with paint 'n everything.

Joe Wearing, our energetic village solicitor, went east with a gripful of blue books, etc. Wed. and told the folks in Kingston, east of here, what this here election is all about.

A lotta folks thought the King-Duffus jamboree here Tues. nite was a better show than the Sells-Floto circus, because the local affair give a parade.

Sandy MacTavish admits that if he had put in a ticket for the horseless carriage the Rotarians put up he wouldn't of had the right mileage. Tough luck, Sandy, say we.

The Kiwanians of the village is running a picnic to Rochester, south of us, and a lotta folks is going to see how Uncle Sam likes them counterwailing duties Charlie Dunning has slapped on him.

Loud speakers was used at the political pow wow here Tues. nite giving village Tories a chance to stay outside and listen in the dark so nobody could see them looking mad at what Billy King was saying.

The fall fair is going to be held here in September no matter which party wins the election next month, your scribe understands.

The village police commissioners has had the detention room at the village hoosegow fixed up with a big mattress, so malefactors will be able to sleep soft.

—F. D. C.

A Thought

SUCCESS

Few men come up to their highest measures of success. Some fail through timidy or lack of nerve. They are unwilling to take the risks incident to life, and fail through fear in venturing on ordinary duties. They lack pluck. Others fall through imrudence, lack of discretion, care, or sound judgment. They over-estimate the future and build air-castles, and venture beyond their depth, and fall fall. Others again fail through lack of application and perseverance. They begin with good resolves, but soon get tired of that, and want a change, thinking they can do much better at something else.

JUDGE KNOWS BEST.

NYACK, N. Y. (U.P.) — Although Joseph Kuns insisted he had recovered from the effects of a toe injury, a compensation court justice here decided to award him $50.

APRIL ESCAPADES

By KATHLEEN NORRIS

CHAPTER XLI.

(Continued from yesterday.)

"Mrs. O'Hara," Chris said, looking somehow lonely and friendless, in his big coat, "I wouldn't want her to be as—as unhappy as all that would make her. I see what you say—I see what you mean.

"It was only," he recommenced, clearing his throat, "that I couldn't help letting her know that—well, that it's this way with me. It was not anything I planned to do, or planned to say! Not until ten minutes ago, did it come to me what all this meant! It's not anything you can argue about. I didn't want it to happen!"

There was a strange sound in the kitchen. It was as if Mary Kate had given a brief, exulting laugh. But it was so evanescent that when all their eyes turned toward her she betrayed no sign of mirth; her head was dropped, she had covered her face with her spread fingers.

"It might go as quick as it came," Mrs. O'Hara suggested, tentatively.

"It might," Chris agreed.

"And then where would she be," the mother argued. "With a rich husband that was tired of her?"

"That—" Chris said simply, looking at the girl, who had taken down her hands, and whose wide, serious gaze was turned upon him, "that would be Mary's risk."

"Some risk!" Cass contributed, drily.

"No. Not much!" Christopher answered, in the same tone.

Mary Kate crossed her arms on the table before her, and stared into space.

"She's the one to say, after all," her mother summarized it.

The girl roused herself from her dream, with a brief laugh.

"Why, Mother, there's nothing to decide!" she said surprisedly. "It just—is, isn't it? Like a broken leg, like an earthquake. If you—well, if you had a baby, you could not decide to go back suddenly, could you, and not have one? If you were wrecked on a desert island, you couldn't just make up your mind to choose to be home again, safe and sound!"

"Mary—" Chris said.

She went over to him again, to take her old position, her shoulder againsthis, his arm half-way about her.

"It's just happened!" she told them. "I know that all that you say is true, I know that it isn't sensible. All the women of his world are the beauty-parlor, bridge-playing sort, who get divorces and drink cocktails and know all the restaurants in Paris. They'll despise me—his mother won't like me! But what of it?"

"Molly, Molly," Martin pleaded, "think what you're saying! You're crazy. Don't let his money—"

"Oh, Mart, hush up!" the girl commanded him, good-naturedly. "You don't think it's his money? You know it's not! That'd be like saying that I'd sell you and the girls and Pat and Tom for money!"

"Mary," Chris said, hoarsely and gently, seeing nothing but the blue eyes that she raised to his, as he clasped her hands together, and lifted them to his heart, "do you mean it? Will you take a chance?"

"I have to!" she whispered.

"And you're not afraid, dear?"

"Yes," she said, with the first flash of natural laughter, she had shown tonight. "I'm horribly afraid. I know I'll make mistakes, I'll be snubbed—"

"And after a few years, you may not love me any more than lots and lots of men love their wives after a few years—" she added, suddenly grave.

"But this thing," she said, her fingers in a clutching pressure, over her heart, "this thing has got—to be quieted. It is like a pain!"

He dropped her hands, and turned toward her mother; he was on one knee, beside the older woman's chair.

"Mrs. O'Hara," he said, "may I have her?"

There was a long pause, and in it Cass Keating slipped quietly from the kitchen, without anyone noting his going.

"How would you know your own heart?" Mrs. O'Hara said then, slowly, dubiously. But she had laid one hand upon the big square shoulder of the coat, just the same. "How would she know hers, and you and she strangers this fortnight a-gone?" she asked.

"I'll be very good to her, she'll be the most spoiled—the most loved woman in the world," Chris promised humbly.

"You'd say that now—" the mother said, not unkindly.

"But I mean it!" he persisted.

"You're rich," Mrs. O'Hara mused, studying his face, with her own plain face very sober. "You're very rich, but there's other things but riches. How do I know that you're fit for a little girl like my Molly?"

"I know what you think of me," Chris answered, looking straight into her eyes. "And some of it's true. But not—the worst things. I've never wanted—girls, much. I'm idle. I play cards, and polo, and tennis, and golf, and the tables at Monte Carlo—but the only woman who ever had a hold on me is—well, Mary met her! And she isn't afraid of the Countess Marka."

Suddenly Mrs. O'Hara's face quivered, and her eyes brimmed with tears.

"It'd be what Mary Kate wanted, in the long last," she said, unsteadily. She got up and went into the bedroom that adjoined the kitchen.

Tom kissed his sister, laughed a raw, bewildered laugh, lumbered on his own way to bed.

"Don't you care, Molly!" he said.

"It's the darndest break I ever saw!" Martin commented, from his chair. He gripped the chair-arm with his right hand, got to his feet, balancing himself carefully, because of the wounded arm. "I'm going in to talk to Mother," he explained.

Mary Kate, her sapphire eyes starry, was standing by the sink, watching the emptying room as a child watches a Christmas tree.

"Mother'll be all right," Martin predicted.

"Oh, yes, she'll be all right!" Mary Kate whispered back.

"She's worried about Uncle Robert. Wouldn't you know he'd choose Holy Week to die in!" Martin commented.

"Wouldn't you know it!"

But in her aching heart she thought: "It doesn't matter what Uncle Robert does now, or whether Regina writes her composition, or Lennihan has a grocery sale. It doesn't matter whether the Geary Street car is crowded or not, on a week-day morning. The rents of the new apartments don't matter to me any more. And my best slippers with the loose heel I was going to have fixed, and mother's new meat-chopper, and being in the play of the Church Dramatic Club—all gone! All gone!"

She and Chris were alone in the kitchen.

"Do you think it's the darndest break you ever saw, too, Mary?" Chris asked.

"I'm a little—scared," she admitted, with a laugh.

He held her hands, and her bright hair fell back as she looked up at him.

"Are you scared, Chris?"

"I'm happy," he answered, simply.

"Yes. I'm terribly happy, too. I'm—" Mary Kate turned away with a little shrug, despairing of expressing herself. "It had to be like this," she said.

From the pegs in the little passage she caught a loose brown coat. Tom's coat, as it happened, and slipped into it.

"Come out in the yard a minute," she said.

They went out into the narrow space between the shabby fences, where there were barrels, clotheslines, sheds, poles, and the children's scooters and coasters.

Chris put his arm about her, and they looked up at the great block of apartment houses on Geary Street, rising tiers of little squares of pale gold marking the lines of windows, higher and higher against the dark blue sky. The great electric light sign flashed and wheeled and dimmed, flashed and wheeled and dimmed untiringly, in the night. Motor cars honked in the street, whizzed, and were gone, and the feet of pedestrians chipped on the sidewalk, beyond the fence.

But millions of stars throbbed overhead, and the soft scarf of the Milky Way hung low and glittering, close to the warm spring world. The banksia rose by the kitchen doorway, the great gnarled lilac by the fence, the "mock-orange" that, covered with creamy blooms, stood close to the porch steps, all helped to scent and make magical the April dark.

Chris and Mary Kate stood silent, breathing it in, their hands locked, her upflung head resting against his shoulder, for a long while.

"What are we going to do next, Chris?"

"Get married, aren't we?"

"I suppose so." Her voice was dreamily confident, like the voice of a protected child.

"Tomorrow, don't you think?"

"Tomorrow!"

"Well, why not? You see, the longer we delay, the more time there is for newspaper reporters, and fuss, and cablegrams and telegrams and what-not—"

"Oh, horrors!" Mary Kate shuddered.

"Ought you do anything about Keating?"

"About—?"

"Keating. Cass Keating."

"Oh— Oh, yes; I ought to write him. I'll write him to-night."

"And to-morrow night we'll go to—where? Where do people go, here in California? Shall we go in the car?"

"Ha! We have a car." It amused her. "You'll have your own car."

"I can drive it," she reflected aloud, simply.

"In summer you can. In winter you'll have to have a driver."

"Chris!"

"Don't you like that idea?"

It had silenced her: She was reflecting.

"Will I have to have a maid?"

"Oh, I think so, Mary."

"Ha!" she exclaimed again, this time with a sigh.

"What time do you think the City Hall opens?" Chris asked.

"Ten."

"Then I'll be here at quarter of ten. And if there's any special person you want to marry us—"

"There is."

"Then telephone him, and arrange it, will you?"

"Will your mother hate me?"

"She'll neither hate you or like you. We'll visit her, and the Count, in Paris. He'll like you, never fear. He's fifteen years younger than my mother. She'll want to talk clothes with you, any gossip you can pick up about persons she knows, and they'll take us to the races, and to dinner at some Russian place."

"And your father?"

"Dad's absorbed in Madeleine. She's about twenty-six, and rather large, and blond—regular Swede blond, and she lisps. She's the girl who sang Wouldn't You Choose the Blues to Lose Your Heart To? two years ago. But you'll like Dad. He's very businesslike and square and all that.

"And I have a sweet old grandmother, who runs a cattle farm, over in New Jersey," Chris went on, with sudden enthusiasm. "You will love them all—I mean the people who work for her, and the calves and the horses and everything! Your little sisters—we ought to get them on there, some time—"

For a long minute she was silent.

(To be continued.)

"If the dieticians are right," says corpulent Cora, "the great amount of starchy foods consumer in this country goes into large figures."—By Gettler.

What To-day Means To You.

If June 21st is your birthday, the best hours for you on this date are from 9 a.m. to 10 a.m., from noon to 1:30 p.m., and from 8 p.m. to 9:15 p.m. The danger periods are from 3:30 a.m. to 6:30 a.m., and from 2 p.m. to 3:30 p.m.

Events which will improve your life generally are predicted for this date. Success found in well-trod paths. Benefits through strangers. Very benefic influences in force after sunset, which especially favor the young and romantic.

Children born on this June 21st will have many sterling qualities—reliability, honesty, industry and sincerity. They will have a fighting spirit and prodding ambitions. An adventurous life is their destiny.

It would be impossible for you to have a sleek, plump, easily contented life, because you are hard to please. You are dissatisfied over your own achievements and possessions, because you place them mentally against the very finest that exist. Your heaven is not easily attainable—your reach exceeds your grasp. You do not shun the responsibility of selection and rejection. You would have a easier life if you were satisfied with less both from yourself and others, but not as fruitful, as deep, or as big a one. You can not be a "it-does-not-matter," or a "I-don't-mind" sort of a person.

As one of the human pack, you prefer to be a goat and not a sheep. You are not afraid to leap away from your companions, and to wander amongst the hills of life alone. You are not afraid to stand up for your inner choice, right or wrong. You are not afraid to adapt individual leadership in thought and action, but prefer to follow a bolder lead. Facts and figures, and not fancy and fiction, lead and direct you. You have a most methodical, analytical and precise mind. You appear to more advantage in the family circle than in public life, for here the softer, affectionate side of your nature is glimpsed. You are rather stern, but are a stickler for justice, and not afraid to admit your own errors. If you are critical of others, you are far more so of self.

If June 22nd is your birthday, the best hours for you on this date are from 7:30 a.m. to 9 a.m., from 2 p.m. to 3 p.m., and from 10 p.m. to 11 p.m. The danger period is from 11 a.m. to 1 p.m.

Influences on this date are more propitious for a work-day than for a Sunday. They are too invigorating and too changeable to allow rest of mind or body. Because of no other outlet, your nervous energies may seek one through unnecessary arguments, and unforgettable quarrels.

The child born on this June 22nd will be well balanced and of a thoughtful temperament. It will be fitted for a professional life, and should be educated for same. It will have a sympathetic touch, and a gentle nature.

You have a very modest and retiring nature, and are a poor salesman of your good points and talents. "It's a very sad dog that does not bark once in a while," and people, too, must occasionally speak up for themselves. The world does not listen to our murmurs. Most of your failures and troubles are attributable to your lack of self-help, and to your willingness to be run over by less gracious and more selfish competitors and associates. Your efforts of resistance are too feeble and half-hearted to bear fruit. Nature did not mean you to be a pack-horse, why accept such a difficult role?

You are not a pacifist through cowardice, but your nature is too gentle, too esthetic for the dirt of a fight. Harsh words and quarrels almost crush you, and your heart is easily bruised. It would be well for you to conquer your hypersensitiveness, and to wear a mask of greater indifference. Your conscience is a hard task-master, and you are almost too much its slave. Your loyalty and sincerity is most genuine, and you are a faithful friend, and a devoted member of your family. You have old-fashioned ideas about marriage and the home, and you strive to maintain their ideals. You are tender toward the sick, the unhappy and the unfortunate. You are unselfish in your service—one of the world's givers.

(Copyright, 1930, The Bell Syn., Inc.)

TOONERVILLE FOLKS 6-21

the convenie...
Advertise in Th...

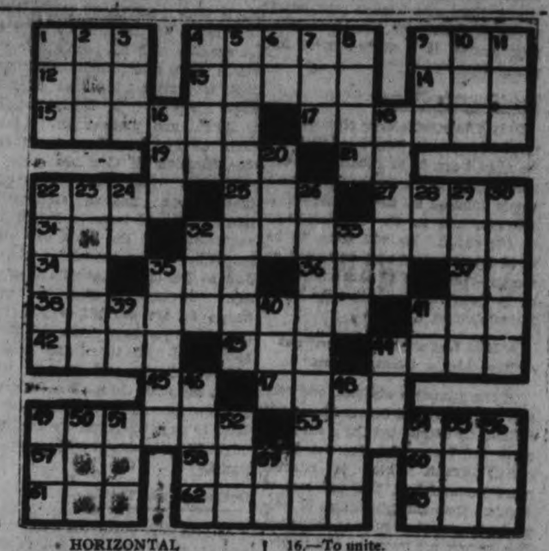

HORIZONTAL

1.—Toward the stern.
4.—Weighing device.
9.—Part of face.
12.—Small vegetable.
13.—Equipped for battle.
14.—A beverage.
15.—To anger.
17.—Delicacy.
19.—Rounded roof.
21.—Toward.
22.—Greedy.
25.—Malt drink.
27.—Piquant flavor.
31.—Lair.
32.—Polite usages.
34.—Article.
35.—Prefix: three-fold.
36.—Vase.
37.—While.
38.—Promise of performance.
41.—Useless remainder.
42.—Anglo-Saxon slave.
43.—A fish.
44.—Insects.
45.—By.
47.—Disagreeable child.
49.—Chinese game.
53.—One who delivers ice.
57.—Before.
58.—Star with tail.
60.—To be indebted to.
61.—Small.
62.—Lock of hair.
63.—To wager.

VERTICAL

1.—A simian.
2.—Marsh.
3.—A thick black substance.
4.—Farinaceous food.
5.—Reducing to ashes.
6.—Part of "to be."
7.—To permit.
8.—To prepare for print.
9.—To pierce.
10.—Mohammedan name.
11.—Moist.
16.—To unite.
18.—Twelve.
20.—Man's name.
22.—Proverb.
23.—Roman goddess of love.
24.—Within.
26.—In England, aides to master of royal horse.
28.—French for and.
29.—To begin.
30.—Trials.
32.—Age.
33.—To become of use.
35.—To entertain.
39.—Article.
40.—Record.
41.—Upon.
44.—Devoured.
46.—Diplomacy.
48.—Parts of plays.
49.—Not many.
50.—Part of "to be."
51.—By birth.
52.—Correlative of neither.
54.—Disorderly crowd.
55.—Fear.
56.—Seine.
59.—Pronoun.

Wall Street Swamped Under Secondary Reaction

TO-DAY'S QUOTATIONS

Closing Figures on Principal Active Stocks

Grain — New York — Mine — Canadian

Toronto Stocks

Supplied by BIGGAR AND CRAWFORD Peterborough

Complete to 2.30 p.m., E.D.S.T.

	High	Low	Close
Bell Telephone	146	—	—
Brazilian	39¼	38⅛	38¾
Building Prod.	23	—	—
Canada Dredge	32	31	31
Canada Paving	11	—	—
Canada Malting	17	—	—
Can. Pacific Ry.	190	—	—
Can. Ind. Alcohol	5⅛	5	5⅛
Can. Vinegars	20	—	—
Can. Bakeries	13	—	—
Dom. Bridge	48½	48¼	48¼
Dom. Stores	19½	18½	18½
Ford "A"	31	29½	30
Hamilton Bridge	22½	22	22
Inter. Nickel	23¼	22⅛	22⅝
Inter. Petroleum	18½	18	18
Imperial Oil	20⅛	19½	19½
Laura Secord	42	42½	42
Loblaw "A"	12¾	12½	12½
Massey Harris	26½	26	26
Page Hersey	86	83½	83½
Power Corp.	67	..	..
Service Stations	38-8⅛	38	38
Steel of Canada	41	..	..
Supertest Petro.	34	33½	33¾
Winnipeg Elec.	35	..	..
Can. Car	17	..	..
Cons. Gas	176	..	..
DeForest C.	24¼	23½	23½
Shawinigan	64	..	..

New York Markets

Over BIGGAR & CRAWFORD Wire

Complete to 2.30 p.m., E.D.S.T.

	High	Low	Close
Alleghany Corp.	19¼	18⅞	18⅞
Amer. Can.	113	110½	113
Anaconda Copper	48	47¾	47¾
Atchison	208¼	207	208¼
Balt. & Ohio	101¾	101½	101¾
Bendix	30¾	28⅝	29½
Bethlehem Steel	77¾	77	77
Briggs	18⅞	18⅜	18⅜
Chrysler	25⅛	24¼	24½
Col. Gas	61⅛	59⅛	60½
Col. Graph	17¾	17⅜	17½
Cons. Gas	104½	103⅜	104½
Dupont	105	103½	103½
Erie	37⅛	35	37⅛
Freeport Texas	38¾	38¼	38¼
Gen. Electric	68⅛	66⅜	67
Gen. Motors	40⅞	39½	39½
Gillette	71¾	..	..
Houston Oil	68½	67¾	68½
Hudson Motors	28⅛	..	..
Int. Combustion	6	..	..
Inter. Nickel	23½	22¼	23½
Inter. Tel. & Tel.	41⅞	41¼	41⅛
Mont. Ward	35	34⅝	34⅝
Pack. Motors	13⅜	13¼	13⅜
Radio Corp	35⅝	33⅜	32⅞
Radio K. Orph	29⅜	28⅜	29¼
Sinclair Cons. Oil	21⅞	21¼	21½
Std. Oil of N.J.	62½	61¼	61⅛
Standard Brands	18½	18⅛	18⅛
Studebaker	26⅞	26¼	26⅛
United Corp	30¼	29⅝	30⅛
U.S. Steel	156	154	155
Vanadium Corp	71⅝	70½	70¾
Westinghouse	130⅞	127½	129½
Woolworth	53⅝	53⅜	53⅝

STRAWBERRIES MAKE QUICK SALE

Eggs Priced Generally From 28 to 32 Cents a Dozen on Farmers' Market.

Strawberries from local gardens, selling at 25 and 30c for the quart box, made their appearance on the farmers' market this morning. They had a quick sale.

Eggs were priced generally at 28c to 32c a dozen this morning. Butter was 33c a pound. Broilers were 40 to 50c a pound, and hens 25c. Little lively Plymouth Roch chicks were 15c apiece.

On the open market fresh whitefish sold at 20c a pound. Little pigs were $15.50 a pair.

Hay was $18 a load.

Little boys standing in the entry had silver-grey Chinchilla rabbits with grey, agate eyes. They sold at 50c and $1 a pair.

Flowers were plentiful this morning, peonies and Oriental poppies, and little boxes filled with blue lobelia, white alyssum and purple velvet pansies.

When Kirreimuir (Scotland) Parish Council recently resolved to keep up the Barrie family graves and monuments in the local cemetery, Sir James Barrie, the author, said: "They could have done nothing that could have gratified me as much; it brings us so close together."

On National Council

Dr. C. D. Niven, research assistant with the University of Toronto department of physics, with which he won the Ph.D. degree in 1928, after graduation from the University of Aberdeen, who has been appointed assistant research physicist with the national research council.

LEAD ISSUES SLUMP FROM 2 TO 12 POINTS

Thursday's Rise Another Bound Resulting From Temporarily Oversold Condition.

SUPPORT LACKING.

U. S. Steel, American Can and Allied Chemical Plumb to New Depths For Day.

NEW YORK, N.Y., June 21.— Still another acute sinking spell ended the third week of almost steady decline in to-day's stock market. Although the market experienced one of the sharpest upturns of the year on Thursday, it proved but another technical rebound resulting from a temporarily oversold condition.

There was a feeling in brokerage circles that professional bear selling was a relatively more important factor in the further decline to-day than it was during the wholesale liquidation earlier in the week.

Almost complete absence of important supporting orders appeared to encourage this type of selling. Important banking interests, however, sees no danger of a serious panic of selling, with the public largely out of the market, and are disinclined to support stocks while business reports continue unencouraging.

Prices tumbled 2 to 12 points during the early part of the trading, but rallied substantially as bears covered some of their short commitments in the last half hour of trading. Such important shares as U. S. Steel, American Can and Allied Chemical plumbed new depths for the movement. Trading was fairly active for a two hour session, total sales aggregating 2,300,000 shares. The close was lower.

NICKEL CONTINUES DOWNWARD TREND

Toronto Stock Market Passes Through Another Day of Uncertainty To-day.

TORONTO, Ont., June 21.—(Canadian Press). — The stock market passed through another day of uncertainty to-day, with prices moving restlessly in both directions, leaving off with the future still in doubt. Nickel and Brazilian left off within striking distance of their previous finals but earlier both had been down more than a point. Ford declined to 30 and failed to show any substantial rally. City Dairy was weak on end, as were the oils, most of which struck their lows just before the close.

Steels constituted another group in which losses ran to a point and more, with Page-Hersey the chief sufferer.

Massey-Harris was firm in consequence of the announced intention of the directors to maintain the dividend of the present rate of $3 annually for this quarter but the stock rose very little.

REMAINS TAKEN TO TORONTO

The remains of the late A. W. Peterson, one of the two victims of the automobile fatality at Springville on Thursday noon were conveyed to Toronto by road last evening for interment.

Coroner Dr. T. W. H. Young will open an inquiry into the circumstances attending the tragedy at City Police Court at 8 o'clock daylight saving time this evening.

Win Havard Scholarships

Scholarships have been won by two graduates of the University of Toronto who are doing graduate work at Harvard University. They are William S. McCullough, Left, a graduate of 1924 from University College in Orientals and with M.A. degree from the School of Graduate Studies in 1925, who at the Harvard Theological school has won both the Hopkins and Jackson fund scholarships, and James R. MacGillivray, Right, a graduate of 1926, from University College and of 1928 from the school of Graduate Studies, who has won the university scholarship of the Harvard Graduate school.—Photo by George Freeland.

WINNIPEG WHEAT CONTINUES DOWNWARD SLANT DURING WEEK

July Future Recedes Below $1.00 Mark Twice in Five Days.

EUROPEAN NEWS MIXED.

WINNIPEG, Man., June 21 (C.P.) —A week of startling declines on the Winnipeg Grain Exchange closed Friday with wheat values ranging 6¾ to 7¾ cents a bushel lower as compared with closing quotations of June 13. Twice in five days the July future receded below the $1.00 mark, selling Monday at 98½c, and closing Friday at 99⅝c, despite the fact that export trade on Tuesday was the greatest for any one day during the past year. October finished at $1.03, and December 1.04½ to ⅝.

Export for months has followed a practically fixed routine, namely a day or two of heavy buying and then a period of little or no business and apparently no interest abroad. The heavy export buying of Tuesday was no exception to this routine. Undoubtedly there is some export trade practically every day, but except for these big spurts the amounts are small in comparison to the total amount to be moved.

European News Mixed

Continental news during the week has been of a mixed character, but taken as a whole the crops of France, Germany, Poland and Jugo Slavia have deterioriated rather than improved in the seven days and Italy's crop is estimated at 40,000,000 bushels less than last year, while there are very favorable reports being issued as to the condition of the Russia crop.

The report that Germany has reduced the percentage of native wheat in the mill grind from 50 to 30 per cent was hailed as a good omen, but so far has not improved prices of Canadian wheat.

The distinctly bullish report issued by the Dominion Government Friday morning was absolutely ignored so far as the markets were concerned. During the week there has been quite a lot of rain at many points all over the West, but the thirsty wind-swept areas still await a general soaking rain and with every day without such rain the chances of recovery are lessened and many private reports by line house country agents during the week indicate a very material amount of permanent damage.

GEORGE BRADEN

Who has been nominated Conservative candidate to contest the Prince Albert constituency in the forthcoming general election.

Reports of damage from cutworms have also increased.

Canadian visible increased about 2,000,000 bushels during the week.

Demand from the various grades of cash wheat during the past week was moderately good, but offerings continued light.

Exporters and shippers report a splendid export business was worked during the early part of the week, while sales in the last half were very small, and it is estimated that well over 10,000,000 bushels was worked for the entire week, with the United Kingdom the best buyer.

LIPTON RECOVERS.

LONDON, June 21 (C.P.). — Sir Thomas Lipton was said to-day to have recovered from the cold which kept him inside all week. He will leave his home near London to-morrow for the Clyde, where his new racing boat, the Shamrock V., is scheduled for a week's racing.

The British Pharmaceutical Society is trying to stop the sale by automatic vendors of a highly poisonous disinfectant.

YOUR INVESTMENTS

by R. M. DIXON, B.A. District Representative of BICKLE, CLARKE & CO., LTD. 330 Bay Street, Toronto INVESTMENT SECURITIES

ARTICLE LI.

Q.—(a) What is a train load?

A.—A train load consists of the number of tons of freight moved per mile of road. This is simply obtained by dividing the total amount of freight carried by the total railway mileage.

(b) Why is it important and what does it show?

A.—By figuring "train loads" one can arrive at the operating efficiency of the company. Great economies can be exercised if a large number of filled cars are pulled behind a locomotive each trip. It is better for a large engine to pull thirty cars than for two small ones to pull fifteen cars each. In practice this is often impossible for it may be that there is not enough freight at a certain time for more than fifteen cars. Moreover, what freight there is, may only be going part of the distance.

Railways carrying heavy iron ore or coal usually have the greatest train load. Their rates may be proportionately lower but they usually fare best.

A large train load not only shows a great volume of business and operating efficiency by increased earning power. Besides economies in collecting and delivering freight a large train load usually indicates a well constructed road bed with few curves or grades.

ARTICLE LII.

Q.—(a) What is the "factor of safety"?

A.—The factor of safety is the percentage of the total net income left after fixed charges have been deducted.

Gross income (or total net income)	$50,000,000
Fixed charges	30,000,000
Net income	$20,000,000
Factor of Safety (or 40 per cent)	$20,000,000
	$50,000,000

Bond interest, being a fixed charge would already be deducted, but dividends would have to come out of this residue.

(b) What is the significance of this figure?

A.—The factor of safety is of great interest to the bond holder. There are several rations that are of more importance to a stockholder, but in case of insolvency it is the factor of safety that will protest the bond holder.

In the case of railways this averages around 40 per cent, and in the case of industrials around 50 per cent. This margin gives a required leeway for a fluctuation in gross income in lean years. A small decline in operating revenue and a correspondingly small decline in operating expenses will usually decrease this factor of safety by an unusually large amount. For this reason a large factor of safety is necessary.

SLUMP IN STATES IS GROWING WORSE

Manufacturers' Earnings Dropped 2.4 Per Cent. Last Month. Washington Learns.

(Special to Examiner, Copyright, 1930.)

WASHINGTON, June 21. ("Worse." This best describes the unemployment situation in the United States. It was bad before.

May figures have just been issued by the department of Labor. According to them, building shows a slight increase but in manufacturing there is a decrease of 1.6 per cent, in employment and 2.4 per cent in earnings.

There was a slight increase in employment in anthracite mining, quarrying, electric railroads, telephone and telegraph, power plants and petroleum producing. This, however, was more than counterbalanced to by a decrease in manufacturing, bituminous coal mining, metal mining, wholesale and retail trade, hotels and canning.

Manufacturing establishments on the average were only working 85 per cent of their normal force.

There is a growing disposition on the part of employers to relieve the unemployment situation by increasing the number of individuals employed but decreasing the hours of work and therefore average earnings. There is therefore a substantial falling off of production.

This of course does not at all get at the root of the unemployment problem, though it may relieve some of its hardships.

ROTARIANS GATHER FOR CONVENTION

Tenth Annual Convention Opens at Chicago on Monday.

CHICAGO, Ills., June 21 (C.P.). — Thousands of Rotarians from the four corners of the earth began treking into Chicago to-day for the tenth International convention, which opens Monday.

The meeting also commemorates the founding of the first Rotary Club in Chicago 25 years ago.

Eugene Newsom, of Durham, N.C., International President, said he expected an attendance of between 18,000 and 20,000 Rotarians and their wives—the Rotary Annes. Delegates and members will be present from everyone of the 62 countries in which Rotary is represented, Newsom said.

The convention closes June 27.

Advertise in The Examiner

DECLINE OF STOCKS IN CANADA A REFLECTION OF N.Y. MARKETS

Conditions in Dominion Not As Bad as Exchanges Seem to Show.

MAY GO LOWER YET.

(Special to Examiner, Copyright, 1930.)

TORONTO, June 21. —Prices tumbled down to new low levels for the year on the Canadian stock exchanges under selling pressure that was not relieved until the full force of the liquidation had spent itself. It was the culmination of almost three weeks of reaction in which prices had drifted continually lower with only the faintest semblance of a rally. The market was let take its own course, the usual resistence points being broken through with very little short covering, little or no support and successive days of new low levels. At the extreme low point, prices were comparable to the bottom touched in the reaction of last November 13 and well below the level struck in the decline of May 5.

While the reaction was quite severe, it did not have the same characteristics of the break of last Autumn when the public in the market was unusually large and stocks were mostly held in marginal accounts by people whose main objective was to sell to some person else at higher prices. On that occasion selling was frantic and panicky, this time it was orderly with prices breaking slowly between sales and not by leaps and bounds as in November last. Traders, having passed through the collapse of last fall, were more sophisticated. Margin calls did not have the effect of causing a stampede to get out of the market. Either additional funds or orders to sell were forthcoming while the privilege of placing stop loss orders was exercised.

Scale down buying cushioned the reaction in the early days of the decline. Orders placed with brokers some weeks ago were executed as prices went lower. Near the end, such buying orders became exhausted and it was only the sharp breaks of Monday and Wednesday this week that revived buying demand on the part of investors who were attracted by the most liberal yields afforded by high grade and assured dividend paying securities.

Prices for a great many Canadian securities are too low and they may go lower, but sooner or later will recover to a level more commensurate with actual values. It was Wall Street that started the trend downward, and, admitting that conditions in Canada may not be as good as a year ago and that the earnings of Canadian corporations will be affected to some extent, the decline was a reflection of that in New York and not so much conditions as they are in the Dominion to day. Had the trend been reversed and had stocks advanced in New York there would have been an advance here instead of a decline.

At this time the Canadian markets suffered through the heavy interest of Canadians in Wall Street. For months speculators have looked to the big board for the action that the Dominion's markets could not furnish. Canadian stocks fluctuated within too narrow limits for those who were trying to make profit on either side and funds went into American securities in margin purchases that might have been placed to better advantage in long term investment in the securities of the Dominion's corporations. Margin calls were sent out first against Americans stocks and those who had Canadian securities in their strong boxes in many instances were forced to sell to provide protection for their marginal holdings across the border, thus adding the liquidation on the local exchanges.

Col. E. G. Hanson, in speaking at the annual general meeting of the Investment Bankers Association of Canada at Bigwin Inn his week, said this capital was irretrievably lost to the Dominion. Col. Hanson would not hazard a guess as to the amount of money sent over the border in this way and doubted very much if a close estimate were possible. On the preceding day, the retiring president, F. J. Coombs, of Toronto, warned the association that Canadian investors would continue to take a large interest in stocks and the members should see that their organization was equipped so as to give the best possible advice and information. Speaking of world-wide conditions since the war, Mr. Coombs said Canada had many things to be thankful for and could look to the future with confidence.

Captured Alleged Thief

James Allen, Cooksville, 21-year-old lightweight wrestling champion of Ontario, who captured an alleged chicken thief at Alton, after the man had escaped from a house where police were questioning him.

LOSSES GENERAL ON MINE MARKET

Recessions Particularly Noticeable in Oil Group—Noranda and Falconbridge Off.

TORONTO, Ont., June 21 (C.P.).— Though more or less unimportant in their proportions, losses were general throughout the mining list at the close of a somewhat listless session to-day. Recessions were particularly noticeable in the oil group.

International Nickel and Noranda were off about a quarter of a point each. Falconbridge receded 15 to $2.85, and Sudbury Basin was off 5. Amulet, a strong spot yesterday, was down a couple to 57.

Some light selling developed among the oil but the group, as a whole, showed resistance. Chemical Research was down 10, Calmont 9, Dalhousie 8, Ajax Oil 6, Nordon and Home Oil 5 each, and Alberta Pacific 6.

FIRE IN ROYAL PALACE.

NAPLES, Italy, June 21 (C.P.). — Fire caused by a short circuit in electrical wiring did some damage on the first floor of the Royal Palace here to-day in the King's suite. It spread to the second floor of the palace before it was extinguished.

HORSESHOE IN TREE.

GRAND RAPIDS, (U.P.)—Some 60 or 70 years ago a traveller on the winding hillside road, or what is now John Ball Park, found a horseshoe and tacked it to a tree with a couple of nails. Last week the oak was cut down. When the saw refused to go through a portion of the wood, investigation revealed the horseshoe with 54 yearly growth rings around it. For the rings to form outside the horseshoe probably took from six to 15 years, experts say.

FARM INSTITUTES.

SPRINGFIELD, Ill., (U.P.)—Farmers' Institutes will be held in 86 counties of the state during a period of 279 days beginning next September and ending in March, according to an announcement to-day by H. O. Allison, secretary of the Illinois Farmers' Institute.

WITTY KITTY

The girl-friend says that she has noticed that after a man becomes rich, a plain bed temper becomes a mere "choleric disposition."

Spiders' webs are being "cultivated" in Canada for use in aerial photography and surveying, being stretched across viewfinders to help operators secure more accurate direction.

If you buy out of town, and I buy out of town, and all our neighbors buy out of town, what in thunder will become of our town? Ever think about it?

SMOOT-HAWLEY TARIFF BILL UNPOPULAR ON WALL STREET

Ad Valorum Tariff 41 Per Cent Compared With 34 Per Cent Formerly.

EFFECT IN CANADA.

(Special to Examiner, Copyright, 1930.)

TORONTO, June 21. —The new Smoot-Hawley tariff bill signed by President Hoover this week has caused more rumpus in the United States and the outside world in general than any bill Mr. Hoover has set his signature to since he took office. Wall Street apparently regards it as a menace to the future foreign trade of the United States, which is a vital factor to that country now that the home market is not increasing at the rate of several millions of new people every decade from immigration. The crash in stocks during the last two weeks has been blamed directly on the new bill and the President's popularity has suffered a severe blow. Outside of the United States indignation is evident on all sides. Canada has put on countervailing duties, the press in England and France is incensed and it is reported that European industrialists are planning defensive measures, particularly in the metal trade where it is said Belgium, British and German metal manufacturers are combining to free Europe from American domination in lead, zinc and copper."

Represents 6 p.c. Boost

The Business Week", a McGraw-Hill publication has worked it out that the average rate on dutiable items in the new bill will be 41% as against 34% under the old tariff. Had the Smoot-Hawley rates applied in the year 1928, customs collections of the United States would have been increased, in round numbers, from $550,000,000 to $650,000,000 or approximately 20% more than was actually collected. Some of the rates are applied ad valorem and others at so much per unit. Ad valorem simply means according to value. In other words 41% of the value of a large portion of the imports into the United States will be charged under the new bill. In the year ending March 31st, 1930, Canada exported to the United States goods valued at approximately $536,612,000. If all of these goods had been taxed 41% ad valorem, it would have cost Canadian exporters in duties over $211,000,000.

Where There is no Comeback.

Canada's method of meeting this tariff wall is to be by means of countervailing duties, but unfortunately there are certain articles which the United States buys from Canada, but of which we buy none from the United States. Therefore, we cannot put countervailing duties against the States on these articles. For instance in the year ending March, 1930, we exported to the United States $2,404,000 worth of maple sugar, but we did not buy any maple sugar from them. The new tariff places a duty of 8c a pound on maple sugar compared with 4c under the old schedule.

Another example is milk and cream, a considerable quantity of which is cold to the United States every year by eastern Ontario, Quebec, and New Brunswick. In the last year our exports of milk and cream to the States totalled $5,379,000, but none was imported. The duty on milk and cream under the Smoot-Hawley bill has been increased from 30c to 56c per gallon.

Clover seed is another item like maple sugar, milk and cream which we export to the States in small quantities without buying any in return. Our exports of clover seed amounted last year to $872,000. The duty under the new tariff is up from 4c to 8c a pound on alfalfa, alsike and red clover seed.

Bill May Not Stand

Many well informed people in New York and Washington predict that the Smoot-Hawley bill will not remain in force in its present form for any great length of time. American opponents of the bill claim that President Hoover is personally opposed to it and that revisions will be made from time to time to meet the pressing demands countries trading with the United States which feel that they have a serious grievance. It will be remembered that the President held out for what he called a flexible tariff, meaning one that could be raised or lowered as it was good business to do so. The Americans, as a people, are quick to change if they see they have made a mistake and we may expect, if the new tariff does all the damage to the United States which its opponents claim it will, that quick measures will be taken to revise it.

SNAPSHOTS OF A BOY AT BAT

By GLUYAS WILLIAMS

Grand Rally To-night

PECK'S COMMITTEE ROOMS

390 George Street

The meeting will be addressed by the Candidate; J. F. Strickland, K.C., M.P.P.; T. P. Lancaster, M.P.P., and others.

ALL WELCOME

—Conservative Publicity Committee.

COBOURG YOUTH

(Continued from page one.)

covering up men who had coerced the boys. Every police official connected with the case believed that by shadowing the confessor the real criminals would be captured.

A day or two after his release, the youth who had been brought to confess on his old chum, Frankie Rocus, met at an old hangout at the First Congregational church in the very heart of the city. Rocus called his playmate to account, scathingly scored him for 'squealing" to the police and then shot him to death. The third member of the trio was present at the tragic meeting in the rear of the church, and after murdering his chum, Rocus turned the death weapon upon the other terror-stricken youth, demanding an oath that he would maintain his silence, always.

Body of Boy Found.

Two days later, the body of the murdered boy was found. A 38 calibre bullet had entered his forehead, squarely between the eyes, and two others had penetrated the left lung. Immediately the authorities believed that their previous theory was proven, that mature bandits had slain the youth in order to insure their own safety.

In another part of the city, however, another youth lay on his bed screaming in terror. His parents, beside themselves, could not determine the cause of his nervous breakdown. Neither could physicians. Finally, news of his condition leaked out and the authorities investigated. The day following the truth came out and young Rocus was arrested, charged with murder. The sordid story was revealed in its every detail. Standing with legs spread apart and holding his pistol at the hip young Rocus had laid down the law of the underworld, as he had learned it from dime novels and motion pictures, to his victim. For several minutes he had spoken slowly and seriously and then, firing from the hip ended the earthly career of the "squealer". One can imagine the sensation the details of this crime caused throughout this section of the country.

Sent to Industrial School.

After a trial equally sensational, young Rocus was confined at the Industrial school at Manchester. He had been there but a short time when he engineered one of the most daring of escapes. He was re-captured June 15 of last year

"Yes; I'm back, ready to face the music and take what's coming to me," he declared with a smile, "but" he added, "they won't be able to hold me."

His single regret, as he expressed it at that time, was that he had not attempted to escape alone. Had he done so, he declared, he would never have been caught.

"I made a few mistakes in my plans," he asserted, "and the greatest one was taking these other fellows into my scheme." "Frankie," as he is known throughout this section by police authorities, appeared nonchalant as he related the dramatic story of his escape from the office of the superintendent of the Industrial School at Manchester within an hour of the time he had been brought back. Direct questions put to him at times brought forth matter of fact replies of "Yes, sir," and "No, sir."

"On the day of the getaway, we were playing in the yard when Jerry went up to Mr. Allen (an aged guard) and asked him for a needle and some thread. When he went to his room to get the thread I followed him, flashed the gun and ordered him to put up his hands. He thought I was fooling and started to fight. It didn't last long. I got the best of him easily and threw him into a closet.

Came Out With a Club.

"I had told Jerry that if I had to shoot him to run like hell. We demanded the keys from Mr. Allen and I convinced him that I would shoot him if he didn't come across. Finally he shouted from the closet he would give them up and not to shoot. We released the door and out he came with a baseball bat, swinging at us. Then we had another fight. I didn't want to shoot him for fear of the noise. After a while we knocked him out and took the keys away from him. Wendall Hardy then joined us, he had been watching the stairs, and Jerry gave the keys to him. Wendall opened the doors and as we got outside some boys came toward us and we started running.

When we got to the kitchen we saw more boys and when they appeared as though they were coming with us, I flashed the gun on them, pulled the hammer back and ordered them to scatter. And they sure did" remarked Frankie with a smile. "We started across the field, running like fiends. Some men began to chase us but Jerry turned and fired a couple of shots. We raced to the railroad tracks, jumped a fence, and went up a side road. We reached Elm Street and found men were still back of us. While Jerry tried to hold them back with the gun, Wendal and I tried to locate an automobile.

"First we found a sedan but the man in the car got so excited when we flashed the gun on him he couldn't start the motor, so we continued on, running up the road until we found a man and a girl sitting in a roadster.

"Jerry shoved the gun in the man's face and cried, 'Do what I say or I'll blow your brains out,' the girl in the car said: 'Don't use such language', and Jerry turned to her shouting, 'You shut up'. Then Wendall and I climbed into the rumble seat and Jerry stood on the running board with the gun stuck in the man's ribs. Jerry told the man to drive fast," continued young Rocus, "and he sure did. I was afraid we would get held up for speeding. When we had driven some distance, the girl wantd to get out, but nothing doing. She would only have told the police. We had to put the gun on her to keep her quiet. Finally we reached Merrimack.

"On the other side of Merrimack we noticed a powerful sedan approaching and we made our driver block the road to force it to stop. We held the sedan up, forced the driver out, but found we could not drive it. So we forced the driver back in, held the gun to his head and made him drive us to Boston.

POLITICAL GOSSIP.

NOMINATED YESTERDAY.

Ontario (Ontario)—W. H. Moore. Liberal.

Gaspe (Quebec)—Maurice Brasset. Liberal.

Leeds (Ontario)—Hugh A. Stewart, K.C., Conservative.

Chicoutimi (Quebec)—Jules E. A. Dubuc, Liberal.

Chicoutimi (Quebec) — Augustin Tremblay, Independent Liberal.

Chicoutimi (Quebec)—J. A. Lavergne, Labor.

Maple Creek (Saskatchewan)—Mrs. Anna Hollis, Farmers' Political Association.

Melfort (Saskatchewan) — Malcolm McLean, Liberal.

Last Mountain (Saskatchewan)—H. Butcher, Liberal.

Kindersley (Saskatchewan) — Chas. Henderson, Liberal.

Weyburn (Saskatchewan) — E. J. Young, Liberal.

Westmorland (New Brunswick)—H. R. Emmerson, Liberal.

Lanark (Ontario)—T. A. Thompson, Conservative.

Toronto East (Ontario)—Robert A. Allen, Liberal.

Winnipeg North (Manitoba) — Dr. M. R. Blake, Conservative.

Winnipeg North (Manitoba)—J. M. Isaac, Independent Conservative.

CANNON IN QUEBEC?

QUEBEC, June 21.—A rumor which is gaining ground and is not denied by Liberal headquarters here is that Hon. Lucien Cannon, Solicitor-General, may run in Quebec County. This report would mean that the Solicitor-General, who has represented Dorchester County, would run in that division if Colonel Lagiguer, Mayor of Quebec, decides to withdraw. With Maurice Brasset, K.C., chosen for Gaspe, there remain only three more Liberal conventions to be held in the district of Quebec, namely, in Portneuf, on June 23, when Hon. Ernest Lapointe, Minister of Justice, and Hon. Lucien Cannon will be present; Champlain, on the same date, which will be attended by Senator Paradis; and Quebec West, probably June 25, in the latter division. While the choice has not yet been made, two names are to be submitted, those of Charles Parent, brother of Senator Parent, who represented that division formerly, and Gerard Lacroix, an attorney, who is President of a Liberal organization in that division.

HOME TOWNERS

Tidbits, Interesting and Humorous CAMPBELLFORD

Don't forget to take advantage of the offer that is extended in the Examiner of Thursday, June 19th, to all out of town readers. For a three months subsricption you will get a free ticket to the Capitol Theatre, Peterborough, covering one performance any time during the next three months. This is 45c for nothing.

St. Andrew's Presbyterian Church has received a present of a new pulpit Bible, the gift of Mrs John Nelson of town. The gift was presented to the Ladies Aid, who last Thursday officially placed the Bible in the church, Mrs. J. A. Anderson performing the ceremony.

Mrs. C. E. Curtis, of Peterborough, is visiting at the home of her brother, Mr. R. J. Bullen.

Dr. McNeill and Dr. Kenneth Bromley both of Ottawa, were the guests of Chief and Mrs. G. C. Bromley, on Thursday.

Mr. Althouse, Expert Permanent Waver, makes his third visit to La Vogue Beauty Parlors, Front Street, on June 24th. For appointments, phone Mrs. Attwood, No. 447.

After undergoing an operation, Mr. Raymond Murphy is home from the Peterborough Hospital.

OBITUARY

MISS MARGARET CHRISTIE.

The death of Miss Margaret Christie, a resident of this city for years, took place in St. Joseph's Hospital yesterday. She was born in Dummer Township, and leaves one brother.

From the House of Providence to the Norwood Church and Cemetery the funeral will be conducted on Sunday afternoon.

BACKWARD BABIES

Thrive After Use of Baby's Own Tablets.

Derangements of the digestive organs are responsible for most of the ailments which afflict young children and keep them backward in development. Baby's Own Tablet regulate the stomach and bowels restoring them to normal action and this is all that is necessary to set the little sufferer safely on the road to health and happiness.

Baby's Own Tablets are specially designed to correct indigestion, constipation, colic, break up colds and simple fevers and to allay teething pains. They are sold by medicine dealers or by mail at 25 cents a box from The Dr. Williams' Medicine Co., Brockville, Ont.

UNITED COUNTIES URBAN GROUP

In other words this year's tax rate can apply only to the equalized assessment as fixed last year. The new valuation, therefore, can be adopted this year, but merely as the equalized assessment for the county taxes of 1931.

Surprise for Farmers

The rural members had not fully reckoned with the resourcefulness of the urban representatives and also their somewhat desperate position because of the fact that the proposed new assessment would impose on their municipalities a considerable increase in their taxes in spite of the fact that their local rates for this year have already been determined.

And in the figure of the cat and mouse mentioned in an earlier report of the session's proceedings, the mouse has actually escaped, temporarily at least when the urban reeves thought they had shot their last bolt with their protest and notice to the council of their intention to appeal to the countics Judge.

A Formal Protest

Their protest in the form of a resolution moved by Deputy-reeve Jas. Sinnott of Port Hope and seconded by W. B. Pratt, deputy reeve of Cobourg, was as follows:—

"That we, the undersigned representatives of the municipalities as stated below, protest against the report of the Counties' valuators as being inequitable, and not in the interests of all concerned, for the following reasons:—

(1)—That farm land within the area of a number of our municipalities was not valued by the valuators. We submit that this land constitutes a considerable acreage and a large proportion of the land taxes of some of our municipalities, and that land adjoining, which is in the townships, is assessed at a much lower value;

(2)—That the value of town property should be based on earning power rather than on sale value, and on this basis the urban values would be reduced considerably;

(3)—That the tax rate in towns and villages has been growing steadily owing to the increasing costs of local improvements, etc., and in an attempt to keep the tax rate down assessment of real property has been increased from time to time, so that the property in towns and villages is assessed out of proportion to property in towns and villages is assessed out of proportion to property in rural districts where local improvements do not enter into the rates.

(4)—That the value of the township assessments is not sufficient, and to be on par with values in towns and villages would have to be raised considerably.

We further resolve that it would be an injustice to the municipalities we represent, if the County rate, based on the new values, were put into effect this year, as most of the municipalities have already struck their rates for 1930.

And further, that if this is done without further consideration of the whole question being allowed, we will make an appeal to the County Judge for a commission to be appointed to go into the whole matter.

(Signed):

George Hancock, Port Hope.
C. E. Rehder, Bowmanville.
B. H. Maybee, Brighton.
W. B. Pratt, Cobourg.
W. F. Rickard, Newcastle.
J. N. Stone, Campbellford.
C. M. Finkle, Colborne.
P. Stinson, Millbrook.

The 1931 Assessment

One fact emerges clearly from all the controversy over this assessment problem; and that is, the 1931 equalized assessment is to be the full valuation of the Counties, as appraised by the three valuators, unless the towns proceed with their protest within the twenty days which is allowed them for decision.

This fact was established by the adoption of the Equalization Committee's report, Friday morning, with its recommendation that the new valuation be accepted as the equalized assessment. As result of Friday afternoon's developments, however, it does not take effect until 1931, and even at that it may be appealed by the towns within the next twenty days.

Reeve George Van Volkenburg of Seymour, chairman of the Finance Committee, was hampered in the preparation of his budget for this year by the dilatory tactics of the urban municipalities as they sought some way of escape from the new valuation as the current equalized assessment. Other contentious subjects held up the traditional schedule, and only a spirited race against time last night avoided a Saturday session.

The estimates for 1930 were reported as follows:—

Estimates for 1930

Administration of Justice	$22,000
Industrial School	1,500
Counties' Jail	7,000
House of Refuge	12,000
Provincial Highways	60,000
Old Age Pensions	30,000
Mothers' Allowance	16,000
Agricultural Grants	3,500
Municipal Expenses	6,200
Registry Offices	3,200
Printing, etc	2,300
Insurance	$1,500
Interest on Loans	32,000
Indigent Patients	4,000
High & Continuation Schools	100,000
School Inspectorates	3,000
Reforestation	1,000
Debenture Int.	3,200
Miscellaneous Grants	3,200
Municipal Salaries	6,400
Sundries	1,600
Other estimated expenditures	6,400
	$326,000

The County Levies

The following are the details of the county taxes on the minor municipalities for this year, with increases in the debenture and general columns:

	County General Rate	County Road Rate
Ainwick	$ 3,585.78	$ 1,096.65
Brighton	11,613.37	3,584.50
Cramahe	10,809.90	3,302.75
Cartwright	10,411.86	3,181.40
Cavan	17,385.88	5,312.35
Clarke	19,635.75	5,999.85
Darlington	22,230.00	6,792.50
Haldimand	16,477.20	5,032.50
Hamilton	19,511.91	5,962.00
Hope	19,511.91	5,962.00
Manvers	12,971.70	3,962.75
Murray	13,181.34	4,027.05
S. Monaghan	6,395.35	2,108.91
Percy	11,042.45	3,374.10
Seymour	19,518.85	4,436.30
Bowmanville	10,334.86	3,215.33
Campbellford	7,189.02	2,196.65
Cobourg	14,406.56	4,401.92
Port Hope	12,335.56	3,769.15
Brighton Vil.	4,238.00	1,294.91
Colborne	2,700.00	$325.00
Hastings	1,734.33	$26.00
Newcastle	1,750.57	$45.80
Millbrook	1,788.59	$34.90

Schools and Debentures

The levy for Public and Separate schools and for debenture payments follow:

	Schools	Debent.
Ainwick	$ 31.87	$ 434.28
Brighton	103.73	1,406.51
Cramahe	98.08	1,309.90
Cavan	82.54	1,260.90
Clarke	154.54	2,105.62
Darlington	197.60	2,692.20
Haldimand	146.65	1,995.57
Hamilton	173.43	2,363.10
Hope	173.43	2,363.10
Manvers	115.30	1,571.01
Murray	116.20	1,596.40
S. Monaghan	61.20	835.10
Percy	98.15	1,337.36
Seymour	139.05	1,758.40
Bowmanville	83.55	1,274.68
Campbellford	63.90	876.57
Cobourg	126.05	1,744.79
Port Hope	109.84	1,493.97
Brighton Vil.	37.67	1,406.51
Colborne	24.00	327.00
Hastings	15.32	208.84
Millbrook	15.88	216.37
Newcastle	15.56	212.01

Bonus for Valuators

The last act of the council was the voting of a bonus to the three valuators, as follows: $100 each to Col. Johnston and Mr. Rowe, and $50 to Mr. Thmpson. Their rate of payment had been $5 a day and $150 each for expenses, and they had worked 114 days. The valuators submitted a statement of their actual expenses, showing the excess of their expenditure over the $150 allowance. These individual amounts were: Mr. Rowe, $165; Col. Johnston, $233 and Mr. Thompson, $189.90.

Col. Johnston, as chairman of the commission, said that the valuators were not asking the council for any specific sum. They had undertaken the work without knowing exactly what time would be required to complete it, and they merely presented the facts to the council, leaving entirely to the members the granting of any expense bonus.

Mrs. Macdonald, reeve of Cobourg proposed that they be reimbursed in full, and Reeve Bygott of Campbellford seconded her motion. It was withdrawn when Reeve Stinson suggested the amounts which were passed. An amendment by Reeve Parker of Alnwick, that no bonus be granted, was defeated.

Agricultural Grants

The following grants, recommended by the Agricultural Committee of which Reeve W. A. Goodfellow, Brighton township, were approved as follows: Exhibits at Canadian National Exhibition, $250; apple exhibit at Royal Winter Fair, $50; Junior Farmer extension work in Northumberland, $200 and in Durham $200; Cheesemakers' Association, $100; Massey Scholarship fund whereby one junior farmer from each county is bonused to the extent of $100 for the regular course at the Ontario Agricultural College $100; and $60 to each county for expenses in connection with the County Improvement Association.

The following members were appointed to the County Improvement Association: Reeve Gordon Parker of Alnwick and Deputy Reeve P. R. Darling of Cramahe township and Reeve W. H. Carruthers of Bowmanville and Deputy Reeve R. J. McKnight of Cavan.

Purchase Cabinets

The Property committee's report by J. N. Stone recommended the purchase of eight filing cabinets for the Port Hope Registry office and six cabinets for the Cobourg registry office at the price of $60 for each cabinet.

House of Refuge

The report of the Board of Management of the House of Refuge included the information that 68 inmates were on the roll at June 1. Twenty-six receive old age pensions of which $16 a month is received from each inmate by the counties treasurer, the total monthly payment being $468. Of the 68 inmates 29 are men and 39 women.

Words Cannot Express His Gratitude

New Brunswick Man Praises Dodd's Kidney Pills

"My physician told me I had a diseased Kidney and I was just about all used up," writes Mr. William H. Lambert, a resident of Lambertville, N.B. "I took twelve boxes of Dodd's Kidney Pills and am now able to attend to all my duties. Practically as well as ever. Cannot say too much in their praise." Dodd's Kidney Pills hold their popularity not because of the promises they make, but because of the good they do. Dodd's Kidney Pills are purely and simply a Kidney remedy. They strengthen the Kidneys so they can do their full work of straining the impurities out of the blood.

50c At All Dealers, or by Mail from The Dodds Medicine Co. Ltd., Toronto 2, Ont.

Alderville Service Will Be Held Sunday

(Examiner Correspondence)

ROSENEATH, June 21.—The Royal Orange lodge of Alderville will hold annual memorial service on Sunday afternoon. The service will be held at 2:30 p.m. at the war memorial. The Alderville band will furnish the music.

Major Belford of Codrington, Rev. Francis Battersby of Hastings, Rev. M. L. Brown of Roseneath, W. J. Minnie and Alfred McKlee of Campbellford will be speakers for the occasion.

Man Struck By Car Sustains Slight Injuries To Head

CAMPBELLFORD, June 21. (By Examiner Staff Correspondent.)—While crossing the road at the intersection of Front and Bridge streets, on Thursday evening, at about ten o'clock, Alfred Stephens, a local married man, was knocked down by a car driven by Dr. W. F. Loucks, and sustained slight head injuries and body bruises, besides getting his cloths torn and his watch smashed.

It appears that the injured man got between the doctors car and a car ahead, and was struck before he was noticed. Dr. A. Haig, rendered medical assistance.

Zinc in Quebec

The first recorded production of zinc ore in Canada, in commercial quantity, was in Quebec in 1898; and since 1913 Quebec has been a continuouse, if comparatively small producer.

OVER the crest of a long up-grade; through sleeping town and village; past forest and farm. Huge, swift, powerful; like some prehistoric monster it flashes out of the pit of midnight . . . and is gone again. Through storm or calm irresistibly to its destination . . . on Royal Heavy Service Tires.

ON ROYAL HEAVY SERVICE Tires

The modern motor bus!

Operated to railway schedule exactitude, safe, efficient, comfortable. Bus transport gains each day in popular favor.

Royal Heavy Service tires are built to bus transport specifications. Powerful, rugged, they carry heavy loads at high speeds with safety and comfort . . . on all types of roads.

And they cut running costs through astounding mileage . . . regardless of roads and operating conditions.

Sold and Serviced by Dominion Tire Depots

For Passenger Cars

Dominion Tire Depots offer Canada's outstanding tire values . . . Royal Masters, the world's finest; Dominion Royals, the best standard price tires on the market; Endurance, a sturdy medium-priced tire . . . *products of Dominion Rubber Co. Limited.*

DOMINION TIRE DEPOTS Everywhere

Dependable

. . . because extra strength is assured in every vital part.

THE great value of the Pontiac Big Six is nowhere more apparent than in the care with which every part, however small, has been brought to perfection and protected against wear and tear.

For instance, the springs are not only supple, strong and efficient, but they are enclosed in leather covers. As a result, the grease on the springs is kept free from dirt and water. A special Bonderizing process renders fenders and dust aprons absolutely impervious to rust. The Lovejoy shock absorbers, front and rear, have solid links . . . enabling them literally to absorb every road shock. The famous cross flow radiator prevents overheating and too rapid evaporation of water. And crankcase ventilation makes oiling more efficient and economical.

It is the painstaking attention to detail shown in such features as these that makes the Pontiac Big Six so much finer . . . offering so much more for your money than other cars in its price class. You owe it to yourself to see, ride in and drive this famous car. Come to our showrooms today. Ask us about the General Motors Owner Service Policy, the most complete in the automotive industry. And use the G.M.A.C., General Motors' own deferred payment plan.

PONTIAC BIG SIX
PRODUCT OF GENERAL MOTORS OF CANADA, LIMITED

A. BROWN & SON
383 WATER STREET, PETERBORO, ONT. PHONE, Day 126
C. H. DAVIDSON, Campbellford, Ont.
EDGAR & ANDERSON, Warkworth, Ont.

P-1880S

IT'S BETTER BECAUSE IT'S CANADIAN

ANNUAL PICNIC IS BIG SUCCESS

Event Held Under Auspices of Prince of Wales' Home and School Association.

GOOD SPORTS PROGRAM.

The annual picnic of the children of the Prince of Wales school took place on Friday afternoon, June 20th and was a very great success as usual. The great interest in this event was evident from the large number of mothers who attended. The Home and School Association deserve just credit and many thanks for the trouble to which they go to give the children such a delightful afternoon.

Kindergarten Race

Girls—1, Ruth Smith; 2, Phyllis Constable; 3, Irene Stewart.

Boys—1, Eric Lang; 2, Frank Alcock; 3, Arthur Gurkley.

Married Ladies' Race

1, Mrs. H. Wilson; 2, Mrs. Brumby.

Lady Teachers' Race

1, Miss I. Connolly; 2, Miss A. Milburn.

Girls, 6 and 7

1, Dorothy White; 2, Phyllis Simpson; 3, Gwen Friendship.

Girls 8 and 9

1, Lorraine Vass; 2, Ruth Irwin; 3, Isabel Shadgett.

Girls 10 and 11

1, Aileen Sisson; 2, Winojean Shadgett; 3, Annabelle Herd.

Girls, 12 and 13

1, Isabel Middleton; 2, Marguerite Wood; 3, Marion Word.

Girls, 14 and Over

1, Ruby Milburn; 2, Margaret Sproat.

Three-Legged Race

1, Jessie Scholey and Florrie Barrie; 2, Alice Kay and Irene Hollingsworth.

Potato Race

1, Jane Harvey; 2, Annie Harding; 3, Nellie Harding.

Boys, 6 and 7

1, Jack Lacheur; 2, Albert Pacey; 3, Billie Gardner.

Boys, 8 and 9

1, Harold Sanderson; 2, Eddie Irwin; 3, Gordon White.

Boys, 10 and 11

1, Clifford Kennedy; 2, Steve Chumick; 3, Clarence Davern.

Boys, 12 and 13

1, George Scholey; 2, Gerald Seabrooke; 3, Arthur Robertson.

Boys, 14 and Over

1, Jack Hunter, 2 Alex Runnett.

Wheel Barrow Race

1, Jack Kennery and Clarence Davern; 2, Raymond MacDougall and Ralph Parnell.

Three-Legged Race

1, Grant Smedmor and Arthur Roberts; 2, Sidney Temple and Robert MacDougall.

RUDE AWAKENING.

TOKYO (U.P.) — The march of progress in Japan has its drawbacks. Seven persons were sleeping in three houses in the Tsukijima district of Tokyo when a huge crane, being used in the construction of a nearby building, toppled over, crushing the three wood and paper houses like egg shells. Fortunately, however, the great steel arm was partially supported by guide wires and those asleep in the three houses, awakened by the crushing of the roofs, were able to escape injury.

GOOD PROGRAM SCHOOL PICNIC

Large Number Participate in King Edward School Annual Outing.

MUCH ENJOYED.

In spite of the inclement weather the annual picnic held yesterday at King Edward School was an unqualified success.

The mothers were in attendance in large numbers and provided an ideal picnic supper, which was served in the halls of the school on all three floors.

Supper was later served to the mothers in the teachers' room and a jolly hour enjoyed. The sports which were under the direction of the principal, Mr. Bolton, and Mr. Crawford, were entered into heartily, with the following prize winners resulting:—

Girls' race, 5 and 6 years—1, Alberta Lewis; 2 Leah Davis; 3, Alice Gallagher.

Boys' race, 5 and 6 years—1, Ronald Hodson; 2, Donald Jamieson; 3 Gerald Killenbeck.

Girls' race 7 and 8 years—1, Gwen Woodcock; 2, Ruth Halliday; 3, Mildred Snowden.

Boys' race, 7 and 8 years—1, Dick Harvison; 2, Kenneth Gillespie; 3, Clifford Wade.

Girls' race, 9 and 10, years—1 Hazel Scriber; 2, Phyllis Cox; 3, Audrey Clark.

Boys' race, 9 and 10 years—1, Herb. Campbell; 2, Brian Roberts; 3, Albert Pilly.

Girls' race, 11 and 12 years—1, Dorothy Self; 2, Irene McAdams; 3, Winnie Snowden.

Boys' race, 11 and 12 years—1, Lloyd Grose; 2, Harold James; 3, Frank Patterson.

Girls' race, 13 and 14 years—1, Gladys Gerard; 2, Mary Harvison; 3, Aileen Smythe.

Boys' race, 13 and 14 years—1, Maurice Dunkley; 2, Jack Patterson; 3, Gerald Grose.

Girls', over 14—1, Gladys Gerard; 2, Mary Harvison; 3, Cora Jamieson.

Boys', over 14—1, Maurice Dunkley; 2, Lloyd Hiscox; 3, Jack Patterson.

Needle and thread race for girls—1, Gladys Gerard and Elsie Clark.

Three-legged race for boys—1, Ed. Boyler and Earl Beatty.

Teachers' race—1. Miss Connolly; 2, Miss Armitage.

Mothers' race—1, Mrs. McAdams; 2, Mrs. Scott.

Prize for largest family attending school—1, Mrs. Grose.

Kindergarten girls—1, Irene Ellis; 2, Hazel Asselstine.

Kindergarten boys—1, Stanley Pettie; 2, Gerald Killenbeck.

CANADA'S FOREST RESORTS

Evidence of the popularity of the summer resorts in the national forests administered by the Forest Service, Department of the Interior, was afforded by the fact that eight hundred motor cars were counted on one occasion during the summer of 1929 at a band concert at Kamsack Beach on the Duck Mountain National forest, Manitoba.

Editors of Farm Publications Visit Eastern Canada

Above is a group of some of the leading editors of the agricultural papers in the United States, with a combined circulation of 10,000,000, and their wives, photographed on the steps of the main entrance to the Ontario Agricultural College, Guelph, Ontario. The tour will take in that part from Windsor, Ontario, as far east as Halifax, N.S., their excursion will cover a distance of 3,634 miles.

KEENE CONTEST DATE SETTLED

Peterborough County Judging Competitions Will Be Held on Thursday, June 26.

CAPABLE JUDGES.

The annual Peterborough County judging competitions in livestock, grain and domestic science, the big event of the year for the junior farmers, will be held at Keene on Thursday, June 26. All boys and girls in the county under 26 years of age will be eligible to compete.

Ten boys to make the trip to the Royal Winter Fair in Toronto, with all expenses paid as guests of the Department of Agriculture, will be chosen at the competitions. Also teams to represent the county at inter-county livestock judging competition at Ottawa and the Royal Fair will be selected.

Last year the competition was staged at Lakefield, where a total of 91 young people took part. This year's competitions promise to attract even a larger attendance, the local office of the Ontario Department of Agriculture reports. There are already nearly forty boys entered in the competition for the free trip to the Royal Fair.

Those attending the competitions are asked to bring their lunches and suppers, and music is being arranged for the evening in Keene Hall where a dance will be staged.

Capable Judges

J. B. Nelson, Peterborough County agricultural representative, is in charge of arrangements. Miss Edith Hopkins of the Women's Institute Branch will supervise the domestic science competitions.

According to the rules of the event, the entry fee is 25 cents. Domestic science competitions will be held in the Otonabee township hall at Keene commencing at 9 a.m. Boys for the livestock competition will meet at the hall at 9 a.m. and drive to the various farms for the judging. Grain judging will be in the hall at 2 o'clock. All entrants will judge all classes and give oral reasons. No contestant will be allowed to take more than one prize which will be the one of highest value.

From the household science competions three girls will be selected to represent the County in an inter-county competition at the Canadian National Exhibition. Ten dollars, donated by Warden James Hawthorne, will go to the highest girl who has never competed at a competion before. It will be used to defray expenses of a trip to the Royal Fair.

The girl who makes the greatest number of points in the whole competition will receive $5, donated by Reeve McIntyre. It is to be put towards expenses to the Royal Fair. A cook book will go to the two highest girls in each of the three divisions of the competition: nutrition, house furnishings and good dressing.

To be eligible for the free trip to the Royal Fair, boys must be between the ages of 16 and 20 years and are required to submit qualifying "cost-of-production" statements.

Ten dollars toward the expenses of a trip to the Fair will be donated by T. P. Lancaster, M.L.A., to the older boy who trains and brings to the competition the best team of three boys. The competitor must make his entry before the day of the competition. He may bring as many boys as he wishes and the three best will constitute his team. Boys on these teams must not previously have been on county teams or Royal Fair trips.

Ten dollars toward the expenses of a trip to the Royal Winter Fair by the Bank of Toronto in Keene will go to the champion in the whole competition. The high boy who has never competed in a competition previously will get a shield donated by the Canadian National Exhibition.

Other prizes for the boys are a five-dollar award to the high boy in livestock judging donated by Silverwood's, Peterborough; five gallons of motor oil by J. K. Hughes, Limited, and copies of "The Book of Livestock," by Professor Toole.

DISTRICT NOTES from Villages and Towns in District

(BY CORRESPONDENTS OF THE EXAMINER)

CAVAN

Mrs. M. Syer, Miss Isobel, Mr. Coulter, Millbrook, and Mr. Jack Syer, Toronto, were guests of Mr. and Mrs. E. Syer on Monday.

The Misses Ruth Staples and Helen Swain are remaining in Lindsay this week writing on examinations.

Miss Helen Crerar, Drancel, has finished her school year at Lindsay Collegiate.

Mr. and Mrs. Bell and daughter, Marjorie, Toronto, are visiting Mrs. Bells' sister, Mrs. David White and Mr. White.

Mrs. R. S. Staples is visiting friends at Kingston, going on Wednesday.

Mr. Melville Perrin has completed his school year at Lindsay Collegiate.

Miss Mauds Moore is convalescing after an attack of diphtheria.

Mrs. J. N. Perrin and Miss L. Syer attended the district annual meeting of the Women's Institute at Millbrook on Monday.

Mrs. R. Matchett is ill.

Mr. G. E. Staples, Toronto, spent a few days of this week in Toronto.

Messrs. James Kennedy, A. B. Kennedy and James Douglas motored to Peterborough on Tuesday evening and attended the meeting addressed by the Hon. Mackenzie King, Premier of Canada.

Mr. Clayton Card and Eric Porteous are motoring to and from Lindsay this week, writing on examinations.

LIFFORD LINE

Mr. and Mrs. David MacLean (Olive Preston) and two children of Oshawa are visiting their relatives in the community.

Mr. Offa and Thomas Staples motored to Toronto last week and attended the Shriners' conventions.

Mr. Marwood and Bill Chapman accompanied by David McLean motored to Beaverton Saturday.

Mr. and Mrs. Harvey Grey with friends of Toronto motored down and spent Sunday with relatives here.

The stone crusher is located in Mr. Rowland McGill's gravel pit opposite Mr. Harry Argue's residence at present and the gang expect to be supplied with gravel from it for at least two weeks.

Mr. and Mrs. Percy Preston visited Mr. and Mrs. J. J. Clarke in Peterborough on Sunday.

MARMORA

Game Warden George Stringer of Madoc was in town on Tuesday.

A well attended barn dance was held at T. E. Neal's on Tuesday evening.

Several officers and members of Marmora A.F. and A. M. 222 and their wives attended the banquet tendered by Madoc Masonic Lodge to Right Wor. Bro. G. West, D.D.G.M. on Tuesday evening.

Mrs. L. Fowler and son, J. H. Fowler, and daughters, Mrs. Wilton and Mrs. Gilpin, all of Toronto, are visiting Reeve and Mrs. F. N. Marett.

GAMBLING RAIDS.

TOKYO (U.P.) — Police of Tokyo are confronted by a new problem, that of the beauty shop. Raids on five of these shops recently disclosed that they were simply gambling houses and that the girl "beauty specialists" all had police records.

Garden Competition For the Working Man

Entries for working man's garden will be received by the secretary up to June 30th. In this competition everything grown in the garden will be taken into consideration, and will be judged at least three times during the season. House and lawns will not enter into this competition. This is to give the working man who may be a tenant an opportunity to enter this competition. Entrants for this competition will be debarred from again entering their garden in a later competition but may enter house and lawns.

Other competitions will be announced later.

John Edgar, Secretary Peterborough Horticultural Society.

NO CENSUS PROBLEM HERE.

BILLINGS, Mont., (U.P.) — The only problem in counting noses in census district No. 4-4, 20 miles east of Roundup, was to find that man. For there was only one human being in the district and he is a bachelor.

NEW MACHINE SHOP BEING OPENED UP

Photo Engraving Work Will Be Handled in New Plant.

A machine shop fitted up with machinery, which will enable all classes of machine, tool, die work and acetylene welding to be handled, has recently been opened on Hunter street and is situated near the Jackson Park Creek bridge almost immediately at the rear of the premises recently vacated by the Border Transit Company.

The manager of the firm operating under the name of The Perfect Engraving Tool and Die Company, is N. Meissner for three years employed by the Canadian General Electric Company.

An interesting fact in connection with the new enterprise is that machinery is to be installed next week which will facilitate the handling of photo engraving work, a class of work which has never before been attempted in this city and which has formerly been handled in Toronto.

Mr. Meissner will be assisted by a staff of about five men for the initial period of the venture, and will be fully prepared to handle engraving and die sinking in addition to the operations already enumerated.

FOREIGN CONSULS ISSUE CLEARANCES

Shipping is Completely Tied Up at Port of Tientsin in China.

TIENTSIN, China, June 21.—(CP)—With shipping tied up in his port because of seizure of the customs by General Yen Hsi-Shan, foreign consuls have taken matters into their own hands.

British and Japanese consuls issued emergency clearances to vessels under their flags, and also gave permits for export and import against acceptable guarantees of payment of duties.

The French and United States consuls also issued clearances, but did not ask guarantees for duty payments.

In addition to the government customs seized by the northern rebel chieftan, the native customs also are closed, with the railways refusing to load or unload goods.

KIWANIS CLUB PLANS TO RAFFLE A CAR

Essex Touring Sedan Will Be Given Away in Contest.

Peterborough citizens will have another opportunity of winning an automobile in a guessing contest. The Kiwanis Club has announced that it will give away an Essex Touring Sedan in a contest similar to that the Rotary Club has just completed, in connection with its Produced-in-Canada Exhibition in October.

Plans for the contest are now being completed and tickets will be offered for sale shortly. The car will be secured from the Lillico Motor Sales, Hunter street.

City men of Colombia have adopted a style of carrying small change pocket-books.

BARRISTERS AND SOLICITORS

GORDON & ELLIOTT — Barristers Solicitors, Notaries. Patents and Trade Marks. Money to Loan. Telephones 219 and 2581.—Hon. G. N. Gordon, K.C., Alexander L. Elliott. Toronto Office: 410 Saturday Night Building, 73 Richmond Street West. Telephone Number Elgin 6831.

PECK, KERR & McELDERRY—Barristers, Solicitors and Notaries, Office, Water street, Peterborough. Money to Loan at the lowest current rates of interest. Telephone 1980. E. A. Peck, M.P., F. D. Kerr, K.C., V. J. McElderry, K. C.

EMMETT F. SHERRY—Barrister and Solicitor, 397½ George Street, corner Hunter, Peterborough. Money to Loan. Phones: Office 62, Residence 1307. apr.June2.30

R. R. HALL, K.C.—Solicitor, etc., Peterborough, Ont. Office, corner of Hunter and Water streets, over the Canadian Bank of Commerce. Trust Funds on Loan on easy terms of payment.

JAMES FORDYCE STRICKLAND—Barrister, Solicitor, Notary Public. Peterborough. Phone 191. Money to Loan. 378 Water Street.

MEDICAL

DR. C. C. CRAGG, Eye, Ear, Nose and Throat. Office: Clinic Building, corner Charlotte and Reid. Phones: Office 200. House 1018.

DR. BUCHANAN, F.R.C.S., Edinburgh, M.R.C.S., Eng., Eye, Ear, Nose and Throat Specialist, corner Water and Murray streets, Peterborough.

DR. S. Y. WALSH, PHYSICIAN AND Surgeon, 367 Reid street. Hours 2-4, 7-8.30 p.m. Sundays, by appointment. Phones: Office, 125, Residence 1014W. July 17, '30

RUBBER STAMPS

RUBBER STAMPS OF ALL KINDS. Leave you order with The Examiner. If you can't call, phone 1600 dtf-2240

Railway Time-Tables

CANADIAN PACIFIC RAILWAY
(Corrected to date)

Going East—

8.10 p.m.—Indian River, Norwood Havelock. Daily except Sunday.

11.44 a.m.—Havelock, Tweed, Kingston, Smith's Falls, Ottawa, Montreal Quebec, Boston and New York. On Sunday to Havelock only.

12.40 a.m.—Havelock, Tweed, Kingston, Perth, Ottawa, Smith Falls, Montreal, St. John, Boston and New York. Daily except Saturday sleepers Montreal and Ottawa.

1.10 a.m.—Havelock, Tweed, Perth, Smith Falls and Ottawa. Daily.

Going West—

4.55 a.m.—Myrtle, Toronto, Guelph, Goderich, Hamilton, Galt, Woodstock, St. Thomas, London, Chatham, Detroit, Chicago and New York. Daily.

5.55 a.m.—North Toronto, Agincourt, Owen Sound, Orangeville, Teeswater and Brampton. Daily except Sunday.

7.00 a.m.—Bethany, Lindsay, Orillia, Port McNichol, Midland, and intermediate points. Daily except Sunday.

7.35 a.m.—Toronto Hamilton, Brantford, Buffalo, New York, Galt, Woodstock, London, Chatham, Detroit and intermediate points. Daily except Sunday.

3.50 p.m.—Toronto, Hamilton, Buffalo, Rochester, Boston, Woodstock, London, Windsor, Detroit, Chicago, and intermediate points between Peterborough and Toronto. Makes connection with the Trans-Canada Limited for Winnipeg and Vancouver, Daily.

6.36 p.m.—Lindsay, Toronto, and intermediate points. Daily except Sunday.

CANADIAN NATIONAL TIME TABLE.
(Corrected to date)

Trains Operate Standard Time. Daily except Sunday

No. 96—7.15 a.m. for Port Hope, Oshawa, Toronto and points on main line east of Port Hope.

No. 93—8.20 a.m. for Lindsay, Orillia, Midland, Toronto, Hamilton, Buffalo, London, Windsor, Detroit.

No. 371—8.30 a.m. or Lakefield.

No. 698—8.35 a.m. for Hastings, Campbellford, Belleville, connecting with the International Ltd. for Kingston, Brockville and Montreal and points in Maritime provinces.

No. 100—11.43 a.m. for Hastings, Campbellford, Stirling, Belleville, Kingston and Brockville with the "Capitol City" train for Ottawa.

No. 92—12.00 noon for Port Hope, Oshawa, Toronto, Buffalo, Philadelphia, New York, London, Chatham, Windsor and Detroit.

No. 375—12.10 p.m. for Lakefield.

No. 95—5.15 p.m. for Lindsay, Orillia, Toronto connecting with "International Ltd." for London, Sarnia, Port Huron and Chicago also with the "National" for Winnipeg and Pacific Coast points and with No. 47 for North Bay and Cochrane.

No. 699—8.00 p.m. for Lindsay.

No. 94—8.39 p.m. for Port Hope, Cobourg, Kingston, Montreal, New York, Boston. Carries through sleeper from Peterborough to Montreal.

SUPPORT the town that supports you BUY AT HOME

Rules for All Photo Contestants

1. There will be four contests, ONE each week, the first ending June 7.
2. Entries for each contest must be in the office of The Examiner three days after close of each weekly contest.
3. Contestants may enter as many contests and as many pictures in each contest, as they desire.
4. Contestants may win prizes in more than one contest, but only one prize in each contest.
5. Entries must be submitted by amateur photographers only. Professional photographers permitted to do the developing.
6. Submit prints of pictures only.
7. Each photo submitted must contain the following information plainly written or printed on the back: Name and full address of sender—name of any persons distinguishable in the picture.
8. Send prints, first class mail, to the Amateur Photographer Editor, care of The Examiner, Peterborough, Ont.
9. All prints submitted become the property of The Examiner.
10. Winners of each contest will be announced in The Examiner.
11. The selections and awards of the judges will be final.
12. Pictures taken prior to January 1st, 1930, not eligible.

OFFICIAL ENTRY BLANK

The Peterborough Examiner's Amateur Photograph Contest

FOR PICTURES WHICH ANY AMATEUR CAN TAKE

Date .....

Name .....

Street .....

City, Town or Village ..... R. R. No. ..

Township ..... County .....

FOURTH CONTEST ends June 28. Prints must be in June 30.

THIRD CONTEST ends June 21. Prints must be in June 24.

Photograph Contest Subjects

WEEK OF JUNE 15 TO 21

Beautiful Homes—Not necessarily your own home, but pictures of any home showing beautiful trees or gardens or flowers. All or part of house outside.

* * * * * *

WEEK OF JUNE 22 TO 28

Flower Gardens—Home and private gardens or those in parks or inclusive of beautiful lawns.

EMBARRASSING MOMENTS

FIVE DAY CRUISE

MACKINAC

AND RETURN $45 Meals and Berth Included

Steamship "Manitoulin"

Via the Georgian Bay, Manitoulin Island and Sault Ste. Marie

The most wonderful five-day cruise on the Great Lakes is provided by the Str. Manitoulin's Five-Day Mackinac cruise.

During July and August this fine steel steamer leaves each Monday from Owen Sound, across the beautiful Georgian Bay to Killarney, then to Manitoulin Island, and among the islands of the North Shore, calling at Manitowaning, Little Current, Kagawong, Gore Bay, Blind River, Thessalon, Bruce Mines, Hilton and Richard's Landing to Sault Ste. Marie, Ont. From there Str. Manitoulin runs via St. Mary's River to Mackinac Island, where ample opportunity is provided for seeing all the points of interest on this picturesque island—the tourist centre of the Great Lakes.

The trip provides one of the most wonderful and restful holiday outings in America.

Round trip from Owen Sound to Mackinac and return, including meals and berth is $45.00.

Modern Comfortable Ship

The Str. Manitoulin is a splendid comfortable ship, of steel construction, 190 feet long, modern in every respect, and accommodating 150 passengers. The staterooms are large and well equipped and all have running hot and cold water.

From the observation saloon on the hurricane deck a full view may be had in any kind of weather; comfortable cabins, and a wide-windowed dining-room from which passengers may watch the scenery while they enjoy their meals.

Booklets and Reservations from any Steamship or Railway Agent or from

Owen Sound Transportation Company Ltd.
Owen Sound

Week-End Trip To Manitoulin

$12

Every Saturday evening during July and August the Str. "Manitoulin" leaves Owen Sound on a week-end trip of 275 miles to Manitoulin Island. The steamer calls at Killarney, then on among the islands to Little Current, and returning calls at Manitowaning and Killarney, arriving in Owen Sound on Monday morning.

The return fare for this 275 mile week-end cruise, including meals and berth is $12.00.

THEATRE NEWS

SEQUEL READY FOR "ALL QUIET"

"Camerade" By Same Author Touches a Lighter Mood.

LOS ANGELES, June 21—"Camerade," by Erich Maria Remarque, author of "All Quiet on the Western Front", to be produced by Universal, is in a happier mood. Although "All Quiet on the Western Front" will gross $8,000,000 and is regarded as one of the finest pictures ever made, it is not likely a sequel as somber would be equally profitable. Most people like to laugh, and artistry becomes secondary when it is too gloomy.

In saying this we are taking none of the glory away from "All Quiet on the Western Front", for it is an achievement that Carl Laemmle, Sr., and Jr., can be proud to claim.

The boy, Lew Ayres, so definitely associated with "All Quiet on the Western Front" will again have the lead in "Camerade" and Lewis Milestone will direct.

Adolphe Menjou will remain in America. One brief year in Paris making a French picture has decided him on his course. The film companies appreciate him and he appreciates them. Metro-Goldwyn-Mayer has signed Adolphe on a long term contract or will sign him any day now. Negotiations are complete and ready for signatures.

HOLLYWOOD GLIMPSES

Snapshots of Hollywood collected at random: Mary Pickford and Douglas Fairbanks, accompanied by Joe Schenck, in the Rooseveit Hotel after a Wampas meeting. Monte Blue and his pretty wife entertaining guests at the same place. Irving Aaronsen's commanders giving a special program in honor of this gala occasion. Marjorie Rambeau, wearing a becoming polka dot dress and looking unusually well, at "All Quiet on the Western Front." Norma Talmadge and Mrs. Phyllis Daniels lunching and shopping together. Carmel Myers receiving a diamond necklace from her husband for their first wedding anniversary gift and wearing it at the Embassy Club. The French Room at the Ambassador unusually gay, with Ralph Forbes, Ruth Chatterton, Lothar Mendez, Ernst Lubitsch and Dolores Del Rio all seen dancing.

The Carnegie Endowment Fund for International Peace has presented 2,000 volumes on American law, costing $7,000, to Middle Temple of London.

CASTING "SUNNY" TALKER

Joe Donahue and Joe Cawthorne Slated For It

HOLLYWOOD, June 21.—Joseph Cawthorne will play his original stage role in First National's production of "Sunny," which started June 16. It is likely Joe Donahue, brother of Jack Donahue and his understudy, will do the latter's role. Screen tests made in the east were liked.

Donahue will be Marilyn Miller's dancing partner. No romantic juvenile cast as yet. But two songs from the original musical and not more than two chorus numbers will be used.

Studio will concentrate on story rather than spectacle angle. Ensembles will be in black and white.

SONG BOOSTS COLLEGE

University of Maine Has 500 Applications.

PORTLAND, Me., June 21.—Since Tin Pan Alley stood and drank to Dear Old Maine the value of advertising has been further asserted. The University of Maine admits a combined total of 200 out-of-state students each year.

Since January, when Rudy Vallee via radio started plugging its Alma Mater song, the university has received more than 500 applications from residents of other states, the majority being west of the Mississippi, who are desirous of entering this institution of learning this fall.

STAGE AND SCREEN NOTES

Helen Cohan, second daughter of George M. Cohan, made her stage debut in Hollywood in "June Moon." Slipped into the show without extra publicity.

Greta Garbo is scheduled to do "Red Dust" to be directed by Fred Niblo.

It is understood that Mary Pickford's "Forever Yours" is being almost rewritten and when it goes into production Sam Taylor will direct. Also that the only member of the original cast to be retained will be Kenneth McKenna opposite Miss Pickford.

Jess Willard, former heavyweight champ, is setting up in Hollywood as an all-night-and-all-day grocer. Construction has been started on Vine Street of Willard's store.

Beatrice Lillie who gave a sort of farewell party at her home in the Hills, is leaving for London next week. The small son of Lady Peel has been at school in Switzerland, and Bee is eager to get back to be with him when his vacation starts.

Victor Schertzinger says that he wanted to make the Klein drama, "The Lion and the Mouse," into a photoplay some years ago, but was prevented when the producer declared the public to be through with animal pictures! Of course, time have changed now and Hollywood knows better!

POSING RECORD

HOLLYWOOD, June 21.—Greta Garbo's record of posing for 175 photographs at one sitting was broken by Marion Davies, who posed for 273 pictures.

She made about 32 changes of costume during the sitting.

NEW FILM COMPANY

Majestic Production Has Eight Features Planned.

HOLLYWOOD, June 21.—First of eight features to be made by the newly formed Majestic Productions is "To-Day", based on a play by Abraahm Schomers. In the cast will be Conrad Nagel, Catherine Dale Owen, Carmel Myers and George Fawcett. William Nigh will direct the picture to be made at Tec-Art studios.

UNDER THE FLEUR-DE-LYS

Scout Missellany, by Jim Hawthorne (Extracts from the "Piper of Pax", the official life story of Lord Baden Powell, by E. K Wade. The Hero of Mafeking).

After seven months of hard work work by day and night, of daily bombardment, the most meagre of rations, an empire load of responsibility and complete isolation from the outside world, B.P. awoke as from a dream, to find himself a hero in the eyes of the world, with a record which, as Lord Strathcona described it, was worth a dozen coronets. His promotion to Major-General was the immediate recognition which his services received. In the meantime the news of the relief of Mafeking had, of course, reached England, and you can imagine the joy it brought to B.P.'s mother and family. And not only to those who knew him but to hundreds of thousands of his fellow subjects who had been waiting and watching for seven long months for the news of Mafeking's relief. The best way to give you an idea of how the news was received in England is to quote a few short extracts from some of the hundreds of letters which B.P. and his family received about this time. They came from people of every kind—men, women and children, school boys and girls, old servants, cook's sons and duke's sons, the Duke of Connaught and gypsies and generals, all united in their wish to be first to congratulate their hero.

One enthusiast informed him they were going to call their foal after him. A nine-year-old admirer wrote to tell him of two rabbits she possessed, one of which always stayed awake, while the other was asleep. "So we have named him after you as people say you are the man who never sleeps."

From a village outside Birmingham one admirer wrote telling him of the amazing scenes when the news came through. "People were knocking each other down, they were making such a noise with tins and kettles", every house had the Union Jack out.

I will finish these quotations with the telegram Queen Victoria sent to B.P., written out in her own hand at the dinner table as soon as the news reached her:

"I and my Empire greatly rejoice at the relief of Mafeking after the splendid defence made by you through all these months. I heartily congratulate you and all under you, military and civil, British and native, for heroism and devotion you have shown. V.R and I."

Queen Victoria died less than a year later.

"In war there is no time for peace, and while England was preparing to receive the hero of Mafeking with cheers and flag-wavings, with processions and freedoms, B.P. himself was quietly getting on with the next job of war, which consisted in getting together what forces he could to clear the surrounding country. At Pretoria he had a warm welcome. He B.P. and his staff were entertained by men whose names are household names today, Lord Roberts, Kitchener, French and General Maxwell, the governor, with whom he stayed.

In June of the year 1900 B.P. was ordered home by a medical board. Writing to our chief's mother, Dr. Beevor, said: "What the General went through at Mafeking was again enough to lay most men up for a considerable time." B.P. was ordered home for six months and home he went, though under protest.

While enjoying his well-earned holiday in England and Scotland B.P. received a summons to Balmoral, where King Edward was in residence, and he spent the week end of 12th October, 1901. On that day he wrote: "I have just had my interview with the King. Went to his study and had a long talk alone with him. Then he rang and sent for the Queen who came in with the little Duke of York, and we had a long chat, chiefly about my police, lady Sarah, Alexander of Teck, Moncrieff, present state of war, colonials as troops, etc. The King handed me C.B. and South African medal. It was a cheery interview and the King asked me to stay till Monday."

It was not until June, 1902, that the war came to an end, and the whole country was handed over to B.P.'s South African constabulary. In January of 1903 he was offered the high post of Inspector-General of the Cavalry at home, the Blue Ribbon of the Cavalry at Service, which he accepted and thus returned home to commence the materialization of his dream of Scouting.

Next week we will tell how he made his dream a reality.

Good Scouting is the wish of,

J. H.

Europeans Sentenced For Child Cruelty

CALCUTTA, India, June 20. —(C.P.)—Two Europeans were sentenced to six months' imprisonment each by the Howrah district magistrate to-day for branding a young Nepali servant girl with a red hot poker.

The two, who gave their names at C. D. Mortimer and Mrs. Monica Ryan, said the girl had failed to do her work.

They were prosecuted by the Bengal Society for the Prevention of Cruelty to Children.

Farmer shareholders of the Clogher Valley Railway, in Ireland, recently rejected the offer of the Government to buy the railway on the basis of $30 a share.

Maniac Captured By London Police

LONDON, Ont., June 20 (C.P.). After an all-night search through bush land, county police captured a dangerously insane inmate of a local hospital who escaped on Wednesday. Slipping away from the institution in hospital attire the man had threatened a small boy with a knife until the lad brought him some of his father's clothes.

PICKETERS ARRESTED

BOMBAY, India, June 20. (C.P.)—Sixteen picketers of foreign cloth shops in the Fort area were arrested to-day.

Two processions of schoolboys were dispersed by the police with canes.

Another parade of boys was held up by the police in front of one of the large stores of the city.

FINANCE MINISTER RESIGNS

BERLIN, Germany, June 20 (C.P.) —President Hindenburg to-day accepted the resignation of Dr. Moldenhauer, Minister of Finance. The President asked Premier Bruening to take over the functions of the Finance Office pending developments.

The resignation of Finance Minister Moldenhauer had been awaited for several days following his decision to retire.

It was stated that Dr. Moldenbauer's successor might be Dr. Hjalmar Schacht, former head of the Reichsbank, a "strong man" in business and finance.

CLYMAR RESIGNS

NEWARK, N.J., June 20. (C.P.)— The Newark Star-Eagle to-day said it learned that William Clymar, manager of the Buffalo team of the International League, to-day submitted his resignation to Frank J. Offerman, president of the club. The paper said the resignation was accepted.

Dr. Banta's Kidney and Rheumatic Pills

A purely vegetable medicine for diseases of the kidneys or urinary organs. Without doubt the most reliable Kidney and Rheumatic Pills on the market. Taken according to directions, they relieve kidney ailments and seldom fail to relieve the most obstinate cases of rheumatism. These Kidney Pills should be taken as soon as any of the above troubles are felt. Delays are dangerous in kidney troubles, and in these Pills the public have a remedy that should be promptly resorted to. Your dealer is authorized to refund your money if these Pills do not do what is claimed for them. In Peterborough they are distributed by the following dealers:

North End — M. E. FINN, 647 George St. N. Phone 3118
JAS. LYNCH, 168 Hunter St. Phone 349
South End — R. O. McLEOD, 55 Park St. S. Phone 2670
West End — J. ROSS THORNTON, 326 Park St. Phone 1249
NUGENT DRUG CO., 286 George City
East City — C. M. MONCUR, 407 George St. Phone 81
V. SULLIVAN, 61 Hunter St. E. Phone 755

And in this district by:

J. ERNEST BIRKS, Campbellford Phone 24
R. H. GARDNER, Norwood Phone 30
E. H. NORTHEY, Lakefield Phone 26

4d-7-14-21-28-1752

Works Like Magic!

COOKING WITH GAS ON AN AUTOMATIC RANGE

COOKS WHILE YOU PLAY

My, what a boon to the busy housewife cooking with gas on one of our new **oven heat control** ranges is. Such a cooker will maintain any desired temperature she wants in the oven. A simple motion sets the regulating dial and the control does the rest. Then she can go out for the afternoon, play bridge or engage in any other social function, resting assured that on her return dinner will be cooked to a turn, ready for serving. These ranges are not expensive, and the cost of gas comes very easy on the housekeeping budget.

SOLD ON EASY TERMS
Come in and talk this proposition over with us.

PETERBORO UTILITIES COMMISSION
(Gas Department)
139 SIMCOE ST. PHONE 108

2d, 21, 24

LADIES:
Only NEW BILLS are given in change at British American Service Stations . . . one slight indication of a type of service that is fully worthy of the high quality of British American products.

BETTER QUALITY
BETTER SERVICE
NO PRICE PENALTY

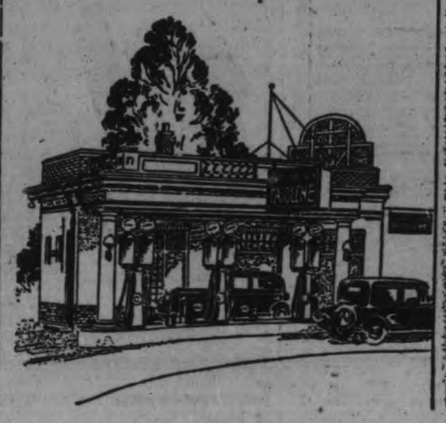

BRITISH AMERICAN GASOLENE

FOR 24 YEARS A SYMBOL OF SUPER SERVICE

Each year additional thousands of car owners learn to recognize the British American Sign as the insignia of a Company devoted to the best interests of every man who drives a car

3E

A GRADE FOR EVERY CAR — THE LIFE SAVER Gasolene ENGINE Oil FOR GASOLENE ENGINES — TRACTOR AND TRUCK

The BRITISH AMERICAN OIL CO. LIMITED
Peerless Super-Power and British American ETHYL Gasolenes — Gasolene Oils

MILLBROOK HIGH SCHOOL RESULTS

MILLBROOK, June 21.—(Examiner Correspondence). — Millbrook Continuation School Results of June Examinations; pupils names are arranged in alphabetical order, and only the subjects in which a pupil passed are given. The number after each pupil's name indicates the number of subjects tried, and the number following a subject indicates the standing in that subject:—I—75 percent, and over; II—66 to 74 per cent.; III—60 to 65 percent; C—50 to 59 percent.

Form I

Stanford Brown: (8) English Composition C; English Literature C; British History C; Algebra III; French C; Art C; Botany II.

Aleta Challice: (1) French I.

Gordon Davis: (9) English Composition II; English Literature I; British History II; Algebra I; Latin II; French I; Geography II; Art II; Botany I.

Nelson Davis: (8) English Composition C; English Literature C; British History II; Algebra II; French C; Geography C; Art II; Botany I.

Gordon Fallis (9) English Composition III; English Literature C; British History C; Algebra II; French C; Geography III; Art C; Botany III.

George Harkness: (8) English Composition III; English History III; British History II; Algebra II; French III; Geography C; Art C; Botany III.

Beatrice Jones: (1) Botany I.

Margaret Larmer (2) Latin II; French I.

Winnifred Lord (9) English Composition II; English Literature I; British History I; Algebra II; Latin II; French I; Geography I; Art III; Botany I.

Harold McCamus: (9) English Composition III; English Literature C; Algebra II; Latin II; French II; Geography II; Art III; Botany C.

Dorothy McDowell: (9) English Composition II; English Literature I; British History I; Algebra I; Latin I; French I; Geography I; Art I; Botany I.

Reginald McKnight: (8) English Composition II; English Literature C; British History C; Algebra III; Georgraphy III; Art C; Botany II.

Charlotte McMahon: (9) English Composition II; English Literature C; Algebra C; Latin II; French II; Art III; Botany C.

Helen Mitchell: (9) English Composition III; English Literature II; British Histoy III; Algebra C; Latin II; French I; Georgraphy II; Art C; Botany I.

Margaret Patterson: (9) Engish Composition III; English Literature III; British History III; Algebra I; Latin I; French I; Geography II; Art C; Botany II.

Roy Porter: (9) English Composition C; English Literature C; British History C; Algebra II; French C; Geography II; Art C; Botany III.

Anna Rowland: (2) British History III; French C.

Johnston Rowland: (9) English Composition III; English Literature III; Algebra C; Geography C; Art C; Botany C.

Jack Stinson: (9) English Composition III; English Literature II; British History II; Algebra C; Latin III; French III; Art III; Botany I; Geography II.

Alvin Widdis: (2) Latin I; French II.

Ilean Widdis: (2) Latin I; French I.

Form II

Jessie Armstrong: (9) English Composition II; English Literature III; Geometry III; Latin C; French C; English Grammar II; Physiognomy II; Arithmetic C; Zoology II.

Katharine Donnelly: (9) English Composition III; English Literature III; Geometry C; Latin C; French C; English Grammar I; Physiognomy C; Arithmetic II; Zoology II.

Martha Earle: (9) English Composition II; English Literature III; Geometry II; English Grammar I; Physiognomy C; Arithmetic C; Zoology I.

Marian Earle (1) Arithmetic C.

Henry Gray (1) Geometry C.

George Gray (2) Latin III; French II.

Gilbert Howson: (9) English Composition C; English Literature I; Geometry I; Latin III; French I; English Grammar I; Physiognomy I; Arithmetic C; zoology I.

Harry Kennedy: (9) English Composition II; English Literature II; Latin III; English Grammar C; Physiognomy III; Arithmetic III; Zoology III.

Margaret Larmer: (7) English Composition C; English Literature C; Geomerty C; Physiognomy III; Arithmetic C; Zoology C.

Nellie Miller: (7) English Composition III; English Literature C; English Grammar II; Physiognomy C; Zoology II.

Anna Rowland: (6) English Composition III; English Literature C; Zoology II.

Sadie Rowland: (1) English Grammar II.

Margaret Russell (2) Arithmetic II; Latin III.

Pearl Swanson: (7) English Composition C; English Literature C; Zoology II.

Bernice Thornton (3) Physiognomy C; Geometry II; French C.

Gerald Todd (2) Physiognomy C; Geometry III.

Mary Vance (9) English Composition I; English Literature I; Geometry I; Latin 1; French II; English Grammar I; Physiognomy II; Arithmetic I; Zoology II.

Alvin Widdis: (7) English Composition C; English Literature C; English Grammar C; Physiognomy C; Arithmetic C; Zoology II.

Ilean Widdis: (7) English Composition II; English Literature III; Geomerty II; Physiognomy II; Arithmetic C; Zoology I.

Safe Speedy Relief for SCIATICA

Poisons along sciatic nerve cause stabbing pains in thigh. For quick relief use T-R-C's

T-R-C's 60c and $1 at all druggists

DO YOU VALUE YOUR HEALTH?

If your health is poor; if you are pale, nervous and easily tired; if you suffer from headaches and backaches; if your digestion is bad you may depend upon it that these symptoms come from an impoverished state of the blood. That unless this condition is remedied a complete breakdown may follow. Dr. Williams Pink Pills are a perfect medicine for any one in this condition. They enrich and purify the blood and thus promote health and strength.

Mrs. G. M. Andrews, Halifax, N.S., writes:—"I always keep Dr. Williams' Pink Pills in the house. When I was a young, anaemic girl they completely restored my health. After marriage my health broke down and once more these pills brought me back to health. My friends all tell me how well I look and for this Dr. Williams' Pink Pills deserve all credit."

You can get these pills at all medicine dealers or by mail at 50 cents a box from The Dr. Williams' Medicine Co., Brockville, Ont.

Said to be the largest in the world, a floating elevator, 111½ feet long and 85 feet wide, was recently taken from Berlin to Rouen and delivered on reparations account for France.

CATTLE, GRAIN AND PRODUCE

RETAIL.

Fruits

Oranges, 35-75c; bananas, 23-25c dozen. 3 lbs. 20c; lemons, 35c dozen; grapefruit, 2 to 4, 25 cents; seedless, 4 for 25 cents; cooking apples, 35c peck; Tolman sweets, 40 cents a peck; Greenings, 35c peck; eating apples, 5 cents each; Strows, 25 cents peck; cooking apples, $4 bbl.; Spys, 40c pk.; cocoanuts, 10-15 cents each; melons, 10-25c each; grapes, 2 lbs. 25c; cranberries, 25c lb.; dates, 5 lbs. 25c; pomegranates, 2 for 25c; figs, 25c lb. (table); dates, 3 lbs 25c; rhubarb, 5c bunch; pineapples, 25-30c each; strawberries, 20c; small box; cherries, 50-60c lb.; canteloupes, 15c each; plums, 20-30c doz.; watermelons, 10c lb.

Vegetables

Potatoes, 45c peck; $1.90-$2.25 bag; new potatoes, 5c pound; sweet potatoes, 7 pounds for 25c; carrots, 10c bunch; cooking onions, 6 lbs 25c; turnips, 25c pk.; green onions, 5 cents a bunch; Spanish onions, 4 pounds 25 cents; cabbage, 2 lbs. 15c; head lettuce, 15c each; parsley, 5 cents bunch; spinach, 5c lb.; tomatoes, 15c lb. (field); 29c lb (hothouse); cucumbers, 5-15c each; hothouse, 2 for 25c; red and green peppers 35c doz.; beets, 2 bunches 21c; pickling, 40c pk.; celery 15-25c bun.; celery hearts, 19c bun.; cauliflower, 30-40c (new); pumpkins, 5-15c each; squash, 20-25 cents each; sage and savory, 5 cents bunch; white beans, 3 lbs 29c; parsnips, 50c pk.; Brussel sprouts, 13c qt.; squash, 15-20c each; sweet potatoes, 6 lbs. 25c; mushrooms, 85c lb.; radish (hothouse), 5c bunch; asparagus, 2 bunches, 25c; new beets, 3 bunches 10c; green peppers, 10c each; cucumbers, 101-5c each; wax beans, 17c lb.

Nuts

Mixed nuts, 23-25c lb.; shelled walnuts, 43-59c lb.; budded walnuts, 35c lb; peanuts in shell, 20-25c lb.; Brazil nuts 22c lb.; shelled filberts, 45c lb.; shelled Brazil, 59c lb.; almonds, 27-75c lb.; chestnuts, 25c lb.

Dairy Products

Butter, creamery, 32-38c lb.; dairy, 25-29c; lard, 2 lbs. 39c; shortening, 15-18c lb.; eggs, 23-30c doz.; cheese, 22-31c lb.; clover honey, 59c; 10 lbs. $1.05; amber honey, 5-lb. pail, 39c; sections, 25c each; amber, 15 and 18c each.

Fish

Salmon, 16-19c lb; sea salmon, 25c; halibut, 21-28c lb.; sea herring, 10c lb; kippers, 10c lb.; fresh mackerel, 9c lb.; fillets, lake trout, 28c lb.; fresh herrings, 3 lbs. 25c; fresh whitefish, 16c; finnan haddie, 12½c; smoked haddie, 16c; fresh fillets, 22c; smoked fillets, 20c; oysters, 75c pint; perch, 14c lb.; pickerel 14c lb.; smelts, 20c lb.; flounders, 14c lb.; codfish, 25c lb.; fresh cod, 14c; haddock, 13c lb.; plaice, 2 lbs. 25c; pike, 2 lbs., 25c.

Meats

Beef, 18-35c lb.; lamb, 20-27c lb.; veal, 15-35c; pork, 20-40c; bacon, 25-45c; sausage, 20c lb.; chicken, 30-40c lb.

WHOLESALE.

Flour.

Bread flour, 24-lb. bag, $1.19-1.25; 24-lb. bag pastry flour, 89c-$1.05; 98-lb. sack bread flour, $4.25-$4.45.

Grain.

Fall wheat, $1.00-$1.06 bushel; spring wheat, 95c; rye, 90c; oats, 65c; barley, 70c; buckwheat, 70c; peas, $1.25 bushel.

Hides and Wool.

Cow hides, 5-6c lb; horse hides $1.50-$2.50 each; veal skins, 8-10c lb.; spring lamb skins, 10-15c each.

Wool, fine, medium and coarse, 11-12c lb.; rejects, 8c lb.

Hogs.

Live hogs, bacon, $11.25 cwt.; selects, $12.25; dressed hogs, head on, $19.50; head off, $20.50.

Hay, Bran, etc

Hay (baled) $15-$16 ton; straw, $8-$10 ton; bran, $34, shorts, $35 ton.

BUFFALO LIVESTOCK

EAST BUFFALO, N. Y., June 21.—(CP)—2,300; holdover 500; generally 15 lower; packing sows steady; 240-280 lbs., 10.00-10.25; mostly light and pigs around 10.00; sows 8.25-8.75.

Cattle 175; slow, undertone weak; cows and bulls about steady with yesterday; bidding lower on steers and yearlings with indications 25-50 under Monday's level; odd lots good cows up to 8.00; bulk beef kinds 6.00-7.00; cutter grades 3.50-5.50.

Calves 900; generally 50 lower; good to choice vealers 11.00-11.50; medium and plainer grades 8.00-10.00.

Sheep 1,000; active good to choice lambs 2.50 higher, mostly 12.75-13.00 on 76-81 lb. weights; medium kinds 10.00-11.00; common 8.00-9.00; fat ewes steady at 3.00-3.50.

MONTREAL PRODUCE.

MONTREAL, June 21.— A feature of the cash grain trade here yesterday was the easier feeling that developed, and prices for all lines were reduced 1 cent per bushel.

Extreme dullness marked the trade in cheese, butter and eggs. Cheese receipts were 7,964 boxes; butter, 3,783 boxes, and eggs, 2,900 cases.

The demand for potatoes was fair. No. 1 new grades were offered at $8 per 160-lb. barrel. Old potatoes sold from $1.80 to $2 per 90 lbs., in bulk.

WINNIPEG GRAIN.

WINNIPEG, June 21.—Wheat prices on the Winnipeg Grain Exchange dropped into the dark depths below the dollar line for the second time this season yesterday and closed at near bottom levels. To a degree the market followed the trend at Chicago. Losses for the day amounted to 1 7-8c to 2 1-8c.

Opening fractionally higher, wheat thereafter slumped, with practically no buying support. Selling was in large volume. The July future touched a low of 96½c a bushel and closed less than a cent better.

Cash wheat spreads ¼c better, but demand continued light and trading was dull. Only a few lots of coarse grains changed hands. All commodities were lower.

Futures—

Wheat—	High.	Open.	Close.
July	1.02⅛	.98½	.99⅝
Oct.	1.05½	1.01⅝	1.03
Dec.	1.07⅛	1.03½	1.04½

THE CANADIAN DEPARTMENT STORES LIMITED

TELEPHONE 3000 Save by Shopping the "Cash Price" Way GEORGE ST., PETERBOROUGH

JUNE OPPORTUNITIES

The Tourists Are Coming! Check Up on Home Needs

Prepare that extra room for tourist accommodation this summer. The C.D.S. offers numerous practical helps that will make it a profitable enterprise. The outlay is small.

Extra Special Feather Pillows Pair 1.65

Filled with clean feathers and covered with fancy striped ticking that does not allow the feathers to push through. Regulation size. Excellent value. June Opportunity, pair..... 1.65

—Third Floor, Housefurnishings Bldg.

Bed Outfits at a Feature Price

June Opportunities, Complete

16.95

A three-piece Steel Bed Outfit. The Bed is walnut finished with 2-inch continuous post, decorated panel end; a rolled edge Mattress, well filled and covered with extra heavy quality art ticking; a Sagless Cable Spring completes this splendid value. Sizes 3' 3" 4' and 4' 6".

—3rd Floor, C.D.S. Hsfg. Bldg.

A June Opportunity of Special Importance

Comfortable, Rest Inviting Mattress 5.95

See Windows

See Windows

At this price they are really outstanding value. Well filled and neatly tufted. Covered in old-fashioned heavy quality art ticking in striped designs. Rolled edges. Three sizes, 3' 3", 4' and 4' 6". June Opportunity, each..... 5.95

—3rd Floor, C.D.S., Hfgs. Bldg.

Keep the Holiday Story with Snaps!

Standard Quality

KODAK FILMS

Buy for the holiday at these exceptional prices

Maple Leaf Special, Each

Size 2¼ x 3¼ 16c Size 2½ x 4¼ 19c

No. 2 Brownie

A Camera that gives a true reproduction. Black case with handle. A good size Camera that will fit in the corner of your trunk. An Eastman product. Each..... 2.75

Eastman 2A Brownie

Family size, box style Camera, easy to operate and gives very satisfactory results. Get one and keep snaps of your holiday trip and special scenes and sights. Each..... 3.75

Hawk-Eye, Model C

Smaller size Box Camera, number 2 cartridge, black fabrikoid case. Sturdy, efficient and well made. See them on display. Monday, each..... 1.50

—Main Floor, C.D.S.

Bedding is an Important Feature

in Preparing Tourists' Accommodation

Downy All Wool Plaid Blankets, Each 4.95

Light weight, yet comfy Blankets in large plaid effects in shades of blue with white and gold with white. Size 70 x 86 inches. See them on Monday.

Grey Union Blankets

Woollen mixture Blankets with blue striped border. Finished with double blanket stitched ends. Size 60 x 80 inches. Get your cottage supply now. Pair..... 4.95

All Wool Blankets

To be used as a throw-over or extra covering. 8-lb. weight all-wool. Grey with blue band border. Double-bed size, 68 x 86 inches. Moderately priced, pair..... $8

Hemmed Cotton Sheets, Pair 2.25

Snowy white, fully bleached Cotton Sheets of superior quality. Sheets that will hold their shape after being laundered as, in the making, they are torn instead of being cut. Good size, 75 x 86 inches. Hemmed ready for use.

Hemstitched Pillow Cases

Ideal for the cottage or Summer camp. Good quality, fully bleached cotton. The hems are neatly hemstitched. Size 42 x 33 inches. Exceptional value at, each..... 25c

Eatonia Pillow Cases

Guided by this name you will be assured of quality and value. Fine, evenly woven cotton with 2-inch hemstitched hem. Size 42 x 33 inches. Eatonia value, pair..... 75c

—2nd Floor, C.D.S.

Lovely Summer Silks

in a Host of New Shades and Weights

60-inch Viyella Sport Flannel

Beautifully finished, heavy quality Flannel for making men's trousers, women's and children's coats and sport blazers. Fine even weave in good weight that will hold a crease easily. Note the width. Yard..... $3

38-inch Eatonia Flat Crepe

Heavy, lustrous Crepe in 20 of the season's leading shades. Superior quality that makes lovely dresses and Summer apparel. Some shades are linen blue, salad green, Nile, rose beige, maize, peach, shell pink, etc. Eatonia value, yard..... 1.69

Harmonizing Black and White

Two of the most popular and correct shades for any occasion. See our extensive range in each. Suggestions:

BLACK	WHITE
Crepe Satin, 38 inches wide, lustrous finish, yard 2.95	Washable Flat Crepe, heavy quality, yard 2.50
Habutai, 36 inches, for dresses and slips, yard 1.50	Heavy Crepe Satin, for bridal gowns, yard 2.95
Georgette, 36 inches, sheer and even, yard 1.95	Habutai, ideal lingerie silk, yard, 1.25
Crepe Romaine, 36 inches, exceptional quality, yard 2.95	Georgette, delicate, yet practical, yard 1.95

—2nd Floor, C.D.S.

THE CANADIAN DEPARTMENT STORES LIMITED

CHICAGO GRAIN

CHICAGO, June 21—Collapsing to fresh low prices unequalled for years the wheat market yesterday dragged down all other cereals. Canada reported the heaviest rains of that year as coming just in the nick of time to halt crop damage, resulting from hot, dry winds.

Stock market weakness also had a bearish influence on wheat traders, together with reports about Federal Farm Board expenses being much larger than had been looked for, and that a bill had been introduced in Congress looking to repeal of the act, under which the board is operating.

Closing quotations on wheat were heavy at practically the lowest point reached, 2½c to 2¾c a bushel under finish. Corn closed ¾c to 1¼c down, and oats ⅝c off, but provisions showing 2c to 10c advance.

Wheat—

July	96¾	.95¾	.93¾
Sept.	1.00⅛	.96⅛	96⅝
Dec.	1.04⅝	1.01½	1.01⅝

TORONTO PRODUCE.

TORONTO, June 21. — The local butter market took some good sized slumps during the week and rested Friday at levels unheard of in ten years. Dealers were anything but happy over the situation and did not know where it would end(and buyers did not seem any too interested(even at exceptionally low prices. The market was down ¼c on No. 1 Ontario for the week and prices were 27c to 27¼c(with some reports of sales at 26¾c. The price of 27c though could be taken as general and many sales were made at this quotation. Ontario No. 2 was 1c lower than 2, at 26c to 26¼c for good scoring product, but toward the end of the week some very low scoring No. 2 was offered at 24c.

Well Stocked.

The general outlook is not too good. Some of the larger buyers went outside the market during the week for supplies of New Zealand, and they can now sit back and wait for the market to come to their terms before storing any Ontario. Some of the holders will probably be able to wipe out some of the losses on New Zealand purchases by securing Ontario butter at very low prices, and storing it.

Cream.

Cream prices remained firm at the end of the week with the decline to 28c to 29c for special, 27c to 28c for No 1, and 24c to 25c for No. 2 f.o.b. at country points. But with the butter market continuing weak, lower prices can be expected.

Cheese.

Cheese prices to both shipper and retailer were lower during the week. Shippers were quoted 18¼c for new, large; 18½c for twins, and 18¾c for triplets. Retailers were able to buy at 18c for new large, 18½c for twins and 18½c for triplets. Trade on the cheese market was draggy all week. Sales were made quite often, but they were small sales.

Eggs.

The egg market, as far as country shippers were concerned remained steady, but dealers' prices for graded eggs weakened a little toward the end of the week. Shippers were quoted 28c for extras, 26c for firsts, and 22c to 2c3 for seconds, ungraded, delivered, cases returned. Dealers offered graded eggs at 29c to 30c for extras, 27c to 28c for firsts and 24c to 24½c for seconds. The prices to retailers dropped a cent per dozen late in the week, and they were asked 34c for extras in cartons 32c for extras loose, 30c for firsts loose ,and 26c to 27c for seconds loose. Buyers were gradually diminishing their supplies purchased for the Shrine Convention, and it looked as if the market would remain steady for a short time at least.

Lumber in Transit

An interesting study being carried out at present by the Forest Products Laboratories of Canada, Department of Interior, is the behaviour of lumber in transit from the Pacific Coast. The Vancouver laboratory has arranged to place in carloads of lumber consigned to Montreal and Ottawa a number of boards, the moisture content of which was determined in Vancouver. Through co-operation with eastern consignees, the Ottawa and Montreal laboratories have been checking up these moisture contents on arrival in the east, to determine the amount of moisture absorbed in transit.

Canada's Scenic Grandeur

One of the chief characteristics of Jasper national park, Alberta, is the variety and beauty of its mountain lakes. Near the town of Jasper itself there are at least a dozen tarns—crystalline jewels reflecting almost every hue, from the pale topaz of Chrome lake, the lapis lazuli and sapphire of Patricia and Pyramid, the vivid emerald of Beauvert, the fire-like opal tints of lake Edith. Farther away are others, each beautiful in its own way: Medicine and Jacques lakes, Cavell lake, Amethyst lake in Tonquin valley, Brazeau lake to the south and Twin Tree lake to the north.

ENJOY SUPERIOR PERFORMANCE . . .

Drive this Smart Car

WE emphasize the importance of driving Oakland, for only in this way can you receive a satisfactory impression of its superior performance. A top speed higher than most drivers will ever need . . acceleration and hill-climbing ability just as unique . . unexcelled riding and driving comfort . . these are the things you get when you're driving an Oakland.

Owing to a reduction in price, you can now own the Successful Oakland Six for $250. less than this same car previously cost. And how satisfying to drive a car whose every line expresses trim, tailored smartness! Just such a car is the Oakland Six, with Body by Fisher. And, entering the car, you'll find the soft, deep-pile mohair upholstery, the harmonizing trim and artistic appointments are all designed to gratify a penchant for smartness and luxury.

Its fine companion car, the new Oakland Custom Eight, is General Motors' lowest-priced Eight, and the most powerful car of its size and weight on the market. Whichever Oakland you select, we predict that you will be frankly delighted with your investment, for it will bring you Fisher Body smartness and Superior Performance at extremely moderate cost.

Visit our showrooms today! Ask about the General Motors Owner Service Policy, most complete in the automobile industry; and make use of the G.M.A.C., General Motors' own plan of deferred payments.

OAKLAND SIX

Coupe	$1,240
Coach	1,240
Sedan	1,365
Cabriolet	1,380
Conv. Landau	1,535

OAKLAND EIGHT

Coupe	$1,560
Coach	1,590
Sport Coupe	1,650
Sedan	1,700

Prices at Factory
Taxes, Bumpers and Spare Tire Extra

IT'S BETTER BECAUSE IT'S CANADIAN

J. K. HUGHES, LTD.
Water and Hunter Sts., Peterboro, Ont.
J. H. HESS, Hastings, Ont.
RICHARDSON BROS., Pontypool, Ont.

OAKLAND 6 and 8

OA-1130X

IS YOUR NAME ON VOTERS' LIST? IF NOT YOU WILL HAVE NO VOTE

You will have a final opportunity to have your name placed on the Voters' List, or to correct any detail in connection with your name or address as at present listed, by appearing before the Revising Officer, His Honor Judge Huycke, sitting in the Judge's Chambers, Court House, at ten o'clock in the forenoon of each of the following days:

Monday, June 23rd.
Tuesday, June 24th.
Wednesday, June 25th.

If in doubt—Phone 3443.

LIBERAL "VICTORY" COMMITTEE.

4d-20,21,23,24

WOMEN'S INSTITUTE WEEKLY COLUMN

A goodly thing it is to meet
In Friendship's circle bright,
Where nothing stains the pleasure sweet
Or dims the radiant light.
No unkind word our lips shall pass,
No envy sour the mind,
But each shall seek the common weal,
The good of all mankind.

TRENT RIVER

The following is a report of the activities of Trent River Branch which was not supplied the press secretary when reporting the District Annual which was held in Havelock.

Trent River Women's Institute was organized last November with a membership of 20. Mrs. J. A. Sexsmith was present at the organization and gave a brief talk on Institute Work. Since then eight meetings have been held. Considerable money has been raised by the making of a Christmas Cake and a Valentine social for the children. All the money has been spent for charitable purposes which have arisen in the neighborhood. The reciepts totalled $34.60 and expenditures, $17.50.

CAVAN

In last week's Institute column the Warsaw correspondent reminded Institute members that they should use "made in Canada goods."

We think it the right thing to do. In view of the unemployment situation, loyal citizens will do every thing possible to strive to give work to their fellow citizens. However, rural women, who are the major part of the Institute, think it would be a good thing if a call were sounded to urban societies to not only use Canadian-made manufactured goods, but also use Canadian butter, eggs, potatoes and fruit.

The price of eggs and butter, particularly the latter is too much on the down grade, in fact there does not seem to be a very great demand for dairy butter. We cannot possibly compete with Australia in making butter economically. Their cattle graze the year round, ours are very often stable fed for seven or eight months as was the case last year, and on account of unfavorable weather much of the feed had to be bought.

Likewise with potatoes, even now they are being shipped in, very small in size, but big in price, while old home-grown potatoes are little in demand.

Imported tomatoes are being used, so much that when the Canadian grown tomatoes are ready for use, the appetites for them, of many of the people, will have become satisfied and they will be ready to buy something else coming in earlier than the same vegetable or fruit can be grown in Canada.

To be helpful the slogan "Buy Canadian Goods", should be observed in both rural and urban centres.

A helpful suggestion is made by one Institute, that Institutes should buy bulbs in the fall, divide them up among their member, who could pot them and grow them in succession, to have in readiness for those ill or shut-in. Thus flowering plants could be sent at small expense, thus saving the funds for other uses.

Another suggestion is to have a convenor of current events, whose duty it would be to give a short sketch on current events either at every meeting or occasionally. A suggestion box is a good thing. Some of the more retiring members might often contribute helpful written suggestions where they would be too timid to voice their suggestions in a meeting.

Variety in program adds interest and the "alive Institute" is always looking for new ideas.

WARSAW

Because of the interest that is and should be taken in the Red Cross Outpost Hospital at Apsley, Miss Knaggs was asked to give an account of her work, at the District Annual which was held in Havelock.

The statistics have been published, but it seems that the actual hospital work is but a small part of the nurses' work. She and a housekeeper live at the hospital. Miss Knaggs was at Wilberforee Outpost for a time and has taken up Victorian Order, health nurse and various other lines of nursing work.

The little hospital which was built for a private home but never used as such is gradually being better equipped, but there is still much needed. Miss Knaggs delights in making things do, but there are many things she feels would be better from a hospital standpoint. One of these makeshifts is the washstands. They are neatly made of boxes covered with white oilcloth. While they have answered the purpose a hospital is hardly the place for covered boxes, even covered with oilcloth.

The Outpost nurse makes many trips to the homes, and neither rough road nor bad weather, nor the hour of day or night makes any difference to her. "The roads are rough in spots, and perhaps there are days when the clouds are black, but even with it all this is one of the most satisfying works a nurse can do, and when the evening shadows fall we can go to the Master's feet with the feeling we have done what we could to help on His work."

She speaks of the willing help they get from the Red Cross Committee and the people of Apsley have done much to make the nurse's work possible. Without their aid the nurses could not carry on.

The little hospital they have provided is situated on the hill as one enters the village and has very picturesque surroundings and is really very well equipped. There are three very nice wards comfortably and nicely equipped. There is a bathroom, water supply, septic tank, electric light (put in by the Women's Institute) and telephone, all of which makes it better and happier for the patient and easier for the nurse. This year they have provided a fine summer kitchen and are now painting the outside of the building. You will realize that the upkeep of all this and the yearly repairs and replacements means quite a large item, yet they have shouldered all this uncomplainingly for the benefit of the community and they have many other calls on their pockets as well but they feel it all worth while.

Your correspondent has visited the hospital but there is much better equipment now than there was the first time, and surely if there is any place to which we wish to send assistance it should be there. The people there are not begging from the public but a little aid from the Institutes would be appreciated.

Household linen needs to be replaced more frequently in a hospital than in a private home. Even with the utmost care blankets which must be frequently fumigated or disenfected in some way give out. Sometimes mothers have no garments for the little ones. Bandages, dressings and drug supplies must be kept up and little white enamelled iron wash stands perhaps with glass tops would be a boon. Some of the branches have aided in various ways and what has been appreciated.

MILLBROOK

Entertaining the grandmother is an annual feature of most Institute programs, but one branch, by way of variety, broadened the scope of its invitations and included the grandmothers, the grandfathers, and the babies. They claim it was a great occasion; the senior girls helped to look after the baby guests, the grandfathers talked, some of them sang, more than one gave an exhibition of step-dancing as it was practiced in their young manhood days, and the grandmothers had a darning contest, a slow walk race (the grandfathers took part in this, too, as partners are required), sang songs, and showed samples of work done in earlier years, and work each is doing to-day. Refreshments were planned to suit the guests, the babies' table having a simple menu, while old-fashioned dishes were prepared for the delight of the older folk, with some modern appetizers like salads and ices that make a strong appeal to the grandparents as well as the younger element of the present age.

District annual meetings are to the fore just now, and one suggestion for keeping all the branches 'on their toes' comes from western Ontario where a flag goes to the Institute scoring the highest number of points in attendance, program, and community work during the year. Other district organizations might try out this plan for two or three years and see what stimulus it provides for more vigorous work in the individual branches.

Again and again speakers at Institute gatherings have found difficulty in making a question drawer a success, from the standpoint of stirring up the members enough to write a question or two on the neat slips of paper handed round for the purpose. However, if even but a few questions are sent in, and the subjects introduced are live ones in the community, the ice will soon be broken, tongues will move freely, and much valuable information will be gained. At one meeting where an official from Toronto was the guest speaker the question of chicken feeding soon had a general discussion going, because in that particular rural neighborhood this came very closely home to the farmers' wives, a friendly rivalry in this branch of farm activity having been going on for years.

In another section the matter of engaging a school nurse had the whole meeting interested and talking because this had been 'seething' for some time as a necessity in the community, had been urged upon the Institute by the local medical practitioner, who declared the service of such a worker were really indispensable, and the matter of expense, government grant, duties, and actual need engaged immediate attention.

Teaching music in the schools is another topic that is sure of interested attention and keen discussion, if one member will only word the question and see that it goes into the box passed round when the 'question drawer' is announced. Consolidated schools, their usefulness and necessity, will always start the ball rolling, as will also the query as to having a Continuation school in even in a small community so 'teen age boys and girls may have a longer period under parental control. These are a few suggestions that may be of use the next time slips are passed round in the meeting, "and for the life of you you cannot think of one thing to write as your contribution to the question drawer, announced as the next feature on the program."

Smothering Spells Couldn't Walk Far Gasped For Breath

Mrs. T. W. Roth, Kelowna, B.C., writes:—"For over a year I was troubled with smothering spells, and it was impossible for me to walk, even a short distance, on account of having to gasp for breath.

"A friend told me to try

MILBURN'S HEART AND NERVE PILLS

which I did, and in a short time I felt much better.

"I can now recommend them to everyone."

Price, 50c. a box at all druggists and dealers, or mailed direct on receipt of price by The T. Milburn Co., Limited, Toronto, Ont.

The FOOD for all AGES

DESCENDED from the sun's energy, milk, like the sun itself, is a reservoir from which man may draw infinite strength. The baby is enabled by milk to take its first grasp on life; the growing child drinks in vitality with his milk; the young man and woman are sustained by milk in their early struggles for a foothold; the mature man and woman rely on milk for stamina. A universal food. Moncrief's milk is milk at its pure best.

Phone 3380

OUR DELICIOUS CHOCOLATE DAIRY DRINK AND ICE CREAM

Our driver carries our Chocolate Drink. Have him leave some with your milk. Call and try our Ice Cream.

Moncrief's Dairy

CHARLOTTE STREET PHONE 3380

PARISIAN FOIBLES

Yteb makes this gown of two different laces, simple dotted net and a deep border of chantilly which also forms the bodice, the floating draperies being in the dotted net.

LACE RETAINS ITS POPULARITY FOR EVENING WEAR.

Lace remains one of the high points of the present evening fashions, and is chosen by the Parisian for many occasions. This gown is effective in its choice of two different laces, a simple dotted net, and a deep border of chantilly, which also forms the bodice, the floating draperies being in the dotted net. This frock is worn over a slip of crepe satin, whose lustrous quality enhances the beauty of the face.

(Copyright 1930, by the Bell Syn., Inc.)

MASONS TO ATTEND ST. PAUL'S CHURCH

Special Music Will Be Provided By Choir on Sunday Night.

Members of the Masonic Order from Peterborough city and district are to attend divine service at St. Paul's Presbyterian Church on Sunday, for which a special sermon will be preached by the pastor, Rev. Wm. Allan, who will take as his text, 'What Is Your Life?'

The Free Masons who will come from Keene, Hastings, Norwood, Campbellford, Lakefield and Millbrook, as well as from the three city lodges, will have a special part of the seating accommodation specially reserved, while the choir, under the direction of Martin B. Chenhall, A.R.C.O., will be specially augmented by Masonic choristers.

An organ recital, commencing at 6.45 p.m., will precede the opening of the service, while the musical program during the course of the service will comprise the following numbers which have been specially selected for this auspicious occasion.

Toccata and Fuge, D Minor—Bach.
Largo—From "New World Symphony"—Dvorak.
Marche Triomphale—Gregoir.
Music by augmented choir.
Solo—"Fear not O Israel"—Dudley Buck. Soloist—George Coleman, Jr.
Anthem—"Watchman, What of the Night"—Sarjeant.
Anthem—"One Sweetly Solemn Thought"—Ambrose.

Wins Mulock Scholarship

Miss C. Elizabeth Gwyn, Hamilton, of St. Hilda's College, who headed the classics honors examinations at the University of Toronto, winning the William Mulock scholarship, gift of Rt. Hon. Sir William Mulock, awarded annually by senate of University of Toronto for second year student ranking highest in classics.—Photograph by Paige Studio.

REARS NINE ORPHANS

SHELBYVILLE, Ind., (UP)—Death of Mrs. Thomas Brown, 76, Elizabethtown, Bartholomew county, revealed she had reared nine orphan children. The children had been taken into the home and treated as her own.

LAWN SOCIAL IS SUCCESSFUL AFFAIR

Pleasing Event Held Under Auspices of St. George's Church Ladies' Guild.

The lawn social under the auspices of St. George's Ladies' Guild held Thursday afternoon and evening, was somewhat marred by the inclement weather. The two marquees which had been erected on the church grounds were used in the afternoon, but the evening's proceedings were carried on in the church basement where there was a good attendance and a very pleasant evening was spent. A table of plain and fancy sewing was in charge of Mrs. H. Wood, president, and Mrs. R. King. Homemade cooking and candy, ice cream and lemonade were served from tables presided over by Mesdames P. Malsch, C. Cole, F. Dorrell, C. Robinson, L. Warren and A. H. Cook. During the evening pianoforte selections were played by Miss Betty Cook and a three piece orchestra composed of piano, Percy Atkinson, saxaphone, Harold Sowden and drums, Raymond Cook also provided musical items.

OBITUARY

MRS. JOSEPH SUCEE
(Contributed)

Mrs. Joseph Sucee, formerly Grace Yelland Northey, the subject of this memoir, was born on the 7th line of the township of Smith on April 2, 1866 and died at her residence, 169 Hunter street east, Peterborough on June 17, 1930. On December 4, 1889 she was married to Joseph Sucee who still survives her, while she also leaves to mourn her loss her sons, William Albert at home, Melville of Ottawa, daughter, Mrs. A. J. Stephenson of this city and a stepson C. D. Sucee of Chatham. Her brothers are J. H. Northey, Murray street, W. S. Northey, London street, and one sister, Mrs. J. E. Trennum of Smith township.

In her young womanhood she was a very successful and influential Sabbath school teacher and for years she was a great worker in the W. M. S. Ladies' Aid and Church work in Mark street Church.

Her funeral service was conducted by her pastor, Rev. J. E. J. Millyard of George street United Church who gave a very fine address based on the 23rd Psalm. He was assisted in the service at the house by Rev. Dr. J. E. Moore and at the cemetery by Rev. A. E. Thornley, M. A. The floral offerings were many and beautiful and bespoke the great love which relatives and friends held for the departed one.

HUGH FREDERICK McARTHUR

HAVELOCK, June 21. (Examiner Correspondence).— The funeral of the late Hugh Frederick McArthur whose tragic death occurred on Saturday morning, June 14th, was held on Monday afternoon and was the largest funeral seen in these parts for a number of years.

The funeral procession left his home, lot 17, concession 10, Belmont and proceeded to the White Church, where the service was conducted by the Rev. Mr. Joblin, pastor of the church, and Rev. Mr. Archer of Havelock United Church. They were assisted by three former pastors of the church at Rush Point, Rev. Mr. Howard of Warkworth, Rev. Mr. Loveless of Ivanhoe, and Rev. Mr. Herrington of Warsaw. Mr. Joblin preached the funeral oration and spoke words of appreciation of the sterling character of the departed Sunday school superintendent, who had so faithfully discharged the many duties that fell to him. He expressed the sympathy of the entire congregation to the bereaved wife and children, his brothers and sisters, and other relatives and friends.

The other clergymen present spoke feelingly of the great loss to the church, and to the whole community occasioned by the untimely death of Mr. McArthur. After the service, the cortege proceeded to Maple Grove Cemetery, where interment was made in the family plot. The pall bearers were members of Belmont council of which the dead man had been head councillor; Messrs. Frank Breckenridge, former Reeve; Gilbert Steenburg, road superintendent; Grant Dafoe, clerk; Jos. McNeeley, Christy Steenburg, and Mr. Vansickle, all councillors.

Many beautiful floral pieces spoke eloquently of the love and respect of a host of relatives and friends. Besides his wife, formerly Cora Pollock, and two children, he leaves five sisters and two brothers. They are Mrs. Bernard Smith, Mrs. Wannamaker, Mrs. J. Cochrane of Havelock; Mrs. Menzie and Mrs. Keene of Belmont; Martin and Alexander of Belmont.

Sour Stomach
Sweetened instantly

Just a tasteless dose of Phillips' Milk of Magnesia in water. That is an alkali, effective, yet harmless. It has been the standard antacid for 50 years among physicians everywhere. One spoonful will neutralize at once many times its volume in acid. It is the right way, the quick, pleasant and efficient way to kill the excess acid. The stomach becomes sweet, the pain departs. You are happy again in five minutes.

Don't depend on crude methods. Employ the best way yet evolved in all the years of searching. That is Phillips' Milk of Magnesia.

Be sure to get the genuine Phillips' Milk of Magnesia prescribed by physicians for 50 years in correcting excess acids. Each bottle contains full directions—any druggists.

IT'S WISE TO CHEVROLET CHOOSE A SIX

Drive a Chevrolet Six
A Ride tells a Wonderful Story

BEHIND the wheel of a new Chevrolet Six it will take you only a few minutes to learn—better than words can tell—the wonderful story of six-cylinder comfort and performance. For here is a quiet six-cylinder motor . . increased in capacity to 50 horsepower . . with such anti-vibration features as a harmonic balancer and a 48-pound balanced crankshaft. Unsurpassed economy is assured by improved engine design and carburetion. Rigid hardwood-and-steel Fisher bodies and new self-adjusting spring shackles give unusually quiet riding.

COMFORT, SAFETY AND BEAUTY

The greater riding comfort and roadability of the new Chevrolet Six are due to Lovejoy hydraulic shock absorbers, front and rear, and larger balloon tires. Greater safety and ease of control come from the new weatherproof internal-expanding four-wheel brakes and the improved steering mechanism.

Here is beauty that outstrips all other low-priced cars . . evident in Chevrolet's new bodies by Fisher . . with their long, low lines . . their glistening chromium-plated bright-work . . their tastefully appointed plush upholstered interiors.

—AND CHEVROLET IS EASY TO OWN

With all its supreme advantages of power . . economy . . smoothness . . comfort . . and beauty, the Chevrolet Six is one of the lowest-priced cars you can buy. It is priced as low as $635 at the factory; and you are invited to make use of the G.M.A.C.—General Motors' own deferred payment plan—which offers the lowest financing charges available. In aftercost, Chevrolet is just as economical—*it costs no more for gas, for oil, for tires, for service.* See your nearest Chevrolet dealer for a demonstration. Ask him about the General Motors Owner Service Policy, the most complete in the automobile industry.

The Sport Roadster	$715	The Club Sedan	$810
The Coupe	740	The Sport Coupe	840
The Coach	750	The Sedan	870
The Super Sport Roadster (Six wire wheels standard)	785	The Sport Sedan (Six wire wheels standard)	940

ROADSTER or PHAETON **$635**

Prices at factory, Oshawa. Taxes, bumpers and spare tire extra. A complete line of Commercial Cars and Trucks from $465 up.

Tour Canada in a Chevrolet Six this summer—it's all worth seeing. University College, Toronto, is one of the finest pieces of Norman architecture on the continent.

CHEVROLET SIX

IT'S BETTER BECAUSE IT'S CANADIAN

THERE IS A CHEVROLET DEALER NEAR YOU TO SERVE YOU

C-1490

Neighborly Notes

Please Phone Items to 1000 or 1601

The members of Vimy Ridge L. O. B. A., No. 244, entertained a large number of visitors from Lindsay and Cobourg Lodges, as well as members of sister lodges in the city, at their regular meeting this week. The Scarlet Degree was beautifully exemplified by the degree team, seven candidates taking the obligation. At the conclusion of the meeting a banquet was served in the dining-room. The tables were decorated with fluted crepe paper runners of scarlet and white, and for a centerpiece a huge red peony was formed of crepe paper, holding a vase of re dpeonies and white gardenia. Smaller red peonies holding a vase of red peonies and red and white baskets holding after dinner mints completed the decoration. One hundred and twenty-five people sat down to a sumptuous banquet, at which Mrs. E. B. Brown, Worthy Mistress of Vimy Ridge, presided. Speeches of congratulation and thanks were voiced by the Worthy Mistress of Lindsay Lodge, Mrs. Moore, and by Mrs. Newton, Worthy Mistress of Cobourg Lodge, which were responded to by Mr. D. Manley, Guardian of Vimy Ridge. A presentation of a sandwich tray was made to Mrs. Moore of Lindsay by the members of Vimy Ridge, to which she gracefully replied. Mrs. Broadley, the pianist of Vimy Ridge, was presented by the members of Lindsay Lodge with a hand-painted china sugar and cream set, which she suitably acknowledged. Mrs. Roy Pilling acted as general convenor of arrangements. Mrs. Holden kindly donated the peonies for decorations and Mrs. Ainslee the gardenias.

• • •

To-morrow, Mr. and Mrs. Kent Throop celebrate the twentieth anniversary of their wedding day.

• • •

Miss Anne Rae of Toronto is at present convalescing at the home of her sister, Mrs. A. E. Borland, George Street.

• • •

Mr. and Mrs. Fred Adams of Toronto were guests to-day at the Almas-Evans wedding.

• • •

Mrs. George Campbell of 122 Lansdowne Street celebrates a birthday anniversary to-morrow.

• • •

Miss Josephine Lynch, daughter of Mr. and Mrs. James Lynch, Weller Street, has passed with honors the first year examinations of the University of Toronto.

• • •

A successful whist drive was held last evening in the Woodmen of the World Hall, under the auspices of the Caledonian Club. Ten tables of cards were played under the supervision of Mr. J. Miller. The successful prize-winners were as follows: 1st, Mr. A. Milne (playing as a lady), and 2nd, Mrs. A. E. Borland. Gentlemen's 1st, Mr. A. Burgess, and 2nd, Mr. T. Stewart. Mr. W. Petrie, president, presented the prize. After the card party the Executive served light refreshments, and a social hour was spent in dancing to music supplied by Mr. R. Gilmour on the melodeon and Mr. A. Milne on the traps. All arrangements have been completed regarding the service at Gilmour Memorial Church on Sunday morning, when the Caledonian Club will be the guests at that service. Buses will be leaving the Market Square at 11.30 a.m.

• • •

Mr. and Mrs. W. H. White of 709 George street have returned home after spending the past week in Hamilton, where they were present at the celebration of the silver wedding anniversary of their son and daughter-in-law, Mr. and Mrs. Robert J. White, formerly resident in this city. A large number of handsome gifts were received by Mr. and Mrs. White.

• • •

To-day is the anniversary of the birth of Mr. Charles D. Cook, Weller street.

• • •

Mr. and Mrs. W. Logan of Toronto were guests to-day at the wedding of Miss Florence Evans and Mr. Harold O. Almas.

• • •

Mr. Ken McDonald of the T. Eaton Company advertising staff at Midland, is spending his holidays with his parents, Mr. and Mrs. James McDonald, Charlotte street.

• • •

The engagement is announced of Helen Kathleen, second daughter of Mr. and Mrs. James H. McKinnon of Bethany, to Mr. A. Bruce Ryley, only son of Mrs. Ryley and the late Mr. H. H. Ryley of Bethany, the wedding to take place early in July.

• • •

Miss Edith Wallwork, whose marriage takes place on Monday, was presented with a set of twenty pieces of colored glass by her associate employees of the Punch Press Department of the Canadian General Electric Company.

• • •

Mrs. Ed. Soules and Mr. and Mrs. George Myles of Hannon, Ontario, were guests to-day at the Almas-Evans wedding.

• • •

The Misses Mamie and Cathleen McCarthy, Park street, entertained last evening at their home at a bridge shower given in honor of Miss Florence Giroux, a bride-elect of next month. Games and contests were played and refreshments were served at midnight. Decorations were in roses, peonies and orange blossoms. A large number of pretty things from the twenty-two guests present were received by the guest of honor.

• • •

Miss Alice Hayes, daughter of Mr. and Mrs. John Hayes, Park street, has passed successfully the second-year examinations of the University of Toronto.

• • •

Mr. and Mrs. C. H. Almas of Hamilton were in the city to-day for the marriage of their son, Mr. Harold Almas, to Miss Florence Evans.

• • •

Mrs. J. H. Hopwood entertained the members of the C.W.A. of St. John's Church at her beautiful summer home on the island in Chemong Lake. The regular business of the June meeting was transacted and plans discussed for the autumn work. Thirty-two members were present including the Rev. Dr. Blagrave and Rev. Mr. James. At the conclusion of the meeting a delicious lunch was served and the evening spent socially. Four tables of bridge were played. Dr. Blagrave, in a few well-chosen words, thanked Mrs. Hopwood for her hospitality, and Rev. Mr. James also made a short speech of appreciation.

• • •

The friends of Mr. and Mrs. Patrick Brick of Chippewa Falls, Wisconsin, formerly resident in Ennismore, will be interested in the announcement of the marriage of their youngest daughter, Miss Marion Pearl Brick, to Mr. Allan Joseph Ryan of Chippewa Falls.

• • •

Mr. and Mrs. T. H. Glover have opened their summer home at Kawartha Park, Stoney Lake.

• • •

A very enjoyable evening was spent in the Paragon Hall last night when some fifty past and present employees of the F. W. Woolworth Co. Limited, assembled to honor Miss Hazel Batten on the anniversary of her 20th year of service with the Woolworth Co. in Peterborough. The guest of honor was accompanied by her mother. The room was prettily decorated with crepe paper and flowers which were all very colorful. A dainty lunch was served and a pleasing programme carried out in a manner that was thoroughly enjoyed by all who were present. Miss Batten was crowned "Queen of the Evening" by some of the girls, a ceremony which proved to be very interesting and comical. The new crowned Queen was then presented with an address made in a book form, autographed by each person present and also a purse of gold, while Mrs. Batten was the recipient of a beautiful bouquet of roses. Miss Batten extended to all present her appreciation of their thoughtfulness. The committee in charge of the arrangements were warmly thanked for their efforts in making the evening such a splendid success. By Mr. Harper Beaver. Miss Margaret McCarthy rendered two beautiful vocal solos and Mr. W. H. Freel, the present manager of the local Woolworth store, acted as master of ceremonies.

• • •

Mr. W. S. Davidson, Police Magistrate of Calgary, Alberta, who attended the Shriners' Convention in Toronto last week, has been visiting relatives and friends in the city during the past week.

• • •

The engagement is announced of Jean Olive, younger daughter of Mr. and Mrs. K. W. Edmondson of Windsor, Ontario, to Mr. Kenneth Saxon Madill, son of Mr. and the late Mrs. Walter Madill of Lakefield. The marriage will take place quietly during the latter part of June.

• • •

Mr. and Mrs. Percy Davidson and Mr. and Mrs. Randle Dickson of Indian River were in Oshawa on Friday, attending the graduation of the ladies' sister, Miss Lillian Dickson.

• • •

Mr. and Mrs. George Downey of Bowmanville were guests to-day at the Almas-Evans wedding.

• • •

Mrs. C. Little (formerly Miss Lillian Bosley), whose marriage took place last week, was presented by her associate employees of the Punch Press Department of the Canadian General Electric Company with a handsome set of twenty pieces of colored glass.

• • •

The Rev. T. Stannage Boyle, M.A., D.D., LL.D., rector of Cobourg, who is preaching at All Saints' Church tomorrow at the first Communion service for candidates confirmed last Sunday, will be the guest of the Rev. J. D. and Mrs. Paterson, at All Saints' Rectory.

• • •

Mr. and Mrs. Degrow of Hamilton were guests to-day at the Almas-Evans wedding.

• • •

Mr. Trevor Miller, a popular member of the teaching staff of the King George School, was presented yesterday, at the annual picnic of the school, with a handsome brush set and safety razor, gifts of the members of the King George Home and School Association. The address was signed by Mrs. Ada Craig, Mrs. E. Wand and Mrs. C. Ebbs, on behalf of the society, and the presentation was made by Mrs. W. R. Morris. Mr. Miller leaves in the Fall to enter Queen's University, Kingston.

• • •

Mr. and Mrs. Smith of St. Catharines were guests to-day at the wedding of Miss Florence Evans and Mr. Harold Almas.

• • •

On Thursday afternoon, Miss Ivy Petrie, whose marriage takes place on Monday, was presented with some handsome gifts by her pupils of S.S. No. 12, Otonabee, where she has taught during the past six years. The popular teacher received a half dozen silver coffee spoons, a half dozen butter spreaders, a silver butter knife and a lovely handkerchief, gifts of her pupils, who also presented her with an address expressing their love and affection for their teacher and showering on her many wishes for future happiness. The address was read by Marie Heffernan, while Margaret Shaughnessy presented the gifts. On behalf of the pupils, the address was signed by Mary Heffernan, Eileen Cassey, Lorne Wells and Howard Howson. Miss Petrie made a suitable reply, assuring the children of her pleasure in the years spent as their teacher and asking them for their continued co-operation to future teachers in all matters pertaining to school work.

• • •

The orchestra of George Street United Church Sunday School under the direction of Mr. W. H. Cunningham motored to Eden on Wednesday evening and presented a splendid program of instrumental music at a garden party there. They were assisted by Mrs. H. F. Doig who rendered two beautiful solos and Miss Evelyn Miller who gave several readings. The congregation of Eden United Church were celebrating their seventy-fifth anniversary and the central table was graced by a wonderful birthday cake, decorated with sventy-five tiny colored candles.

Women are to have exclusive right to bowl on a green constructed specially for them at Leicester, England.

Superfluous Hair

Permanently removed by Electrolysis, by experienced operator.

For appointment, Phone 2608—
47 George Street South.

t,t,Sept 12-1868

FASHION SERVICE

A printed crepe de chine in Patou rose is individualized by its flaring shoulder cape with scalloped edge.

Horizontal tucks mark the natural waistline and create a smart pointed-in effect. The pointed treatment of the circular skirt with low-flared fulness, is quite unique.

Style No. 3477 comes in sizes 12, 14, 16, 18 and 20 years.

Hyacinth blue crepe silk Lanvin green shantung, printed dimity in sailor blue and white, and red and white cotton net print lend themselves charmingly to this model.

Pattern price 15 cents. Be sure to fill in size of pattern. Address Pattern Department. Our Spring Fashion Magazine is 15 cents, but you may order a pattern and a Fashion Magazine together for 25 cents.

The Examiner:
Please order for me:—

Pattern Number.....

Size .....

My Name .....

Address .....

.....

I enclose 15c in payment.
Allow five days for return

Just Between Us Women

A daily chat with Examiner neighbors conducted by Anne Wilcox

"Simplicity is an exact medium between too little and too much," said the great painter Sir Joshua Reynolds.

• • • • • •

It is a maxim every home decorator should keep in mind. By following it the charm of reserve and of restfulness is gained in interiors.

• • • • • • •

The dangers are banished of over-crowded rooms, of over-brilliant color schemes, too many ornaments and a super-abundance of furnishings.

• • • • • • •

All these things are at variance with good decoration which suffers more from too much in interiors than from too little.

• • • • • • •

Simplicity is the keynote of correct decoration.

• • • • • • •

The beauty of simplicity consists in having the right things artistically placed. Whatever is necessary for the comfort of the family should be present.

• • • • • • •

If these things add to the decoration they should be featured, but if they do not contribute beauty they should be made inconspicuous. If they suggest comfort and convenience, these very elements are in accord with the feature called cosiness, that is desirable in pleasing interiors.

• • • • • • •

To that extent they do not jar, provided they are of simple construction, and devoid of elaborateness.

• • • • • • • •

They are not 'too much' for they are needed. The unnecessary things are 'too much.'

• • • • • • •

The danger of having too little in decoration is slight for a home accumulates things like a magnet. But apart from this aspect which is altered by elimination treatment, it is possible to have 'too little' by not having the right things.

• • • • • •

For example the absence of a piano in a home where some member of the family is a pianist, or is eager to become one, expresses 'too little.' This is constantly felt by the pianist and by such other members of the family as delight in hearing her play, or who sympathize with her desire to study.

• • • • • • •

Desirable as a radio may be it does not fill this lack and few of the latter instruments are more ornamental than a small grand piano of simple lines and curves.

• • • • • • •

Occasionally newly-weds find it difficult to avoid the appearance of too little in some of the rooms of their home. They should realize though that this is a temporary state, to be tided over by good arrangements, rather than by purchasing cheap and tawdry articles to fill-in space.

• • • • • • •

A few choice articles well placed can be made to appear adequate.

• • • • • • •

By careful selection of fine pieces, and a determination to have too much in their rooms, they soon come to the place denoted in the definition of simplicity by Sir Joshua. After that time they have to be on guard constantly not to accumulate too much and mar the effect.

• • • • • • •

By replacing the least desirable articles by those that are better, and not by adding to the articles can this necessary simplicity in decoration remain.

A Sure Relief for Women's Disorders—10 Days' Treatment

Orange Lily is a certain relief for all disorders of women. It is applied locally and is absorbed into the suffering tissue. The dead waste matter in the congested region is expelled giving immediate mental and physical relief; the blood vessels and nerves are toned and strengthened; and the circulation is rendered to normal. As this treatment is based on strictly scientific principles and acts on the actual location of the disease. It cannot help but do good in all forms of female troubles, including delayed and painful menstruation, leucorrhoea, falling of the womb, etc. Price $2.00 per box, which is sufficient for one month's treatment. A trial treatment, enough for 10 days, worth 75c, will be sent to any suffering woman who will send me her address. Enclose ten cents and address: MRS. LYDIA W. LADD, Dept. 17, Windsor, Ont. Sold by leading druggists everywhere.

That Body of Yours

By James W. Barton, M.D

WHY BLOOD TRANSFUSION IS VALUABLE.

You are thrilled from time to time as you read of an accident in which some unfortunate individual has lost so much blood that his very life is at stake, and immediately a dozen relatives, friends, and even strangers are willing to give some of their bloow in an effort to save his life.

The blood of these volunteers is tested, and if suitable, one or more of them give a pint or a quart of blood.

Blood is transfused from one person to another before or after a severe operation.

However, one of the uses of this transfusion of blood is not spoken of very often, and yet many lives have been saved thereby. This is in a case where poison has got into the system, such as inflammation of the intestine, meningitis, an appendix that has burst and allowed pus to get into abdomen.

What is the effect of this pure fresh blood in these cases?

The extra fluid gives the heart more blood to pump and thus a better blood pressure is maintained throughout all the blood vessels of the body, thus ensuring a good blood supply to all parts.

However, what is very interesting and most important is that this new fresh blood actually stimulates the bone marrow to pour out more blood corpuscles.

Further this new blood is rich in proteins (food such as meat and eggs) and it is this kind of food that is Nature's body builder, resisting wear and tear better than any other food.

Thus the power of the blood to overcome poisons in the system really depends upon its richness and upon its ability to get more blood corpuscles from the bone marrow.

However, the point I want to make that if your blood is thin, from loss of blood, undernourishment, or from use of a 'reducing diet' it may not be strong or rich enough to overcome an infection, that comes your way, an infection that would not have 'taken hold' had your blood been in good condition.

And the way to get rich blood is by the use of good foods—meats, eggs, milk, cream, and vegetables, and spending as much time as possible outdoors.

A daily walk means more oxygen needed for the system, and not only is the blood thus purified, but the exercise rids the blood fo wastes which are really poisonous to the system.

Dog Calls Police

CLERMONT-FERRAND, France, (U.P.)—A fox terrier dog dragged a brown paper parcel along the streets, laid it at the feet of a policeman and gazed up as much as to say, "Have a look at this." The policeman opened the package and found a newly born baby. The dog had apparently heard the child crying and a[illegible] along the sidewalk.

CHRYSLER MOTORS PRODU[illegible]

THE FINER DE SOTO SIX

A BEST-SELLER FOR 22 MONTHS -NOW IMPROVED, LOWER IN PRICE

Six-cylinder automobile value reaches its 1930 peak in the finer De Soto Six—an even better car at a lower price than that famous De Soto Six which broke all sales records for a first-year car—and spread its huge success over 22 months without a single change in design, engineering or price. ¶ To improve a record-breaking car—to make a beautiful car smarter and more luxurious—and at the same time lower the price—that is real accomplishment. ¶ The improved De Soto Six has a new Steelweld* body—the last word in body silence, strength and smartness. ¶ The improved De Soto Six engine is bigger and more powerful—incredibly smooth and quiet—resulting in an even swifter and more thrilling performance.

NEW LOWER PRICES

Roadster, $1030; Business Coupe, $1055; De Luxe Coupe, $1095; Four-Door Sedan, $1110. All prices f. o. b. factory, including standard factory equipment (freight and taxes extra.)

INCREASED POWER
GREAT PERFORMANCE
STEELWELD* BODY

* A new type of fine-car body construction — steel welded to steel—no joints—utmost solidity — a distinct advance in body silence, strength and safety.

801

WORTHY COMPANION CAR TO THE POPULAR DE SOTO STRAIGHT EIGHT

JACKSON MOTOR SALES
211 Hunter Street, Peterborough. Phone 3297

Four Body Styles, $735 to $775. All prices f. o. b. factory including standard factory equipment (freight and taxes extra.)

NOW ONE OF THE LOWEST PRICED CARS IN THE WORLD
PLYMOUTH
SOLD BY DE SOTO DEALERS EVERYWHERE
$735 And up, f. o. b. factory

Directory of Business Live-Wires

Save time and trouble by looking over this list of progressive business cards when you need the best service. In their line see these first:—

VISIT—
Austin's DINING ROOMS
Family Trade Solicited. Bring the Children.
E. M. Austin, Proprietor
380 George St. Peterborough, Ont.

Garages

De SOTO
Garage Service
We also do expert repair service on all other makes of cars.
JACKSON MOTOR SALES
211 Hunter Street. Phone 3297

POULSOM'S
Taxi, Car Storage and Car Washing
421 Water St. Phone 2350

CHEVROLET
USED CAR MARKET
See our Used Cars. Best price in Town
J. K. HUGHES, LTD.
Cor. Hunter and Water Phone 1347

Koster Auto Paint Shop
465 AYLMER ST. PHONE 2942.
All kinds of Paint and Lacquer Finishing on pleasure cars and delivery trucks. Car washing, cleaning, polishing, simonizing and duco touch up. Body and fender repairing. Quick service. All work guaranteed.

McIntosh Service Station
Corner George and Smith Streets
Our Service Station has added a First-class Mechanic to its staff, and we are now in a position to do Expert Car Repairing. We also do Car Washing, Vulcanizing, Alemiting, Batteries Sold, Re-charged and Repaired. Car Storage. Full stock of Firestone Tires.
— PHONE 3254 —

Lending Library

G. GILES
LENDING LIBRARY
Books Loaned 3c a day.
Elizabeth Arden Facial Preparations. Greeting Cards for every occasion.
190 Charlotte Street. Phone 1623W

Home Decorating

Stewart Finnie
Painter and Decorator, specializes in that Modernistic Designing for Walls Woodwork, Ceilings which expresses refinement and colorful harmony in the modern home.
1 Argyle St. Phone 2283J

Tool Works

The Peterborough Tool Works
Specialists in Dies and METAL STAMPINGS.
Rear 176 Simcoe St. Phone 1101.

Typewriters

UNDERWOOD'S
Standards, Portables and Rebuilts
United Typewriter Co. Ltd.
H. P. MOYER, Mgr.
Phone 2626 Kresge Bldg.

Watch Repairs

Try Our Repair Dept.
All work guaranteed. We call for and deliver all clocks.
WAINMAN'S
JEWELERS
Phone 243 388 George St.

Use this space to advertise your business. You'll be in good company. Ask for rates at our Advertising Department. Tell your message in 16,000 homes.

Blacksmithing & Welding

A. V. MOORE
Light Structural Steel, Basement Windows, Ornamental Ironwork, Fences, etc. General Ironwork.
Phones: 2456, Res. 1511F.
7 AYLMER ST.

Electrical Welding

Auto Fender and Body Repairing
DUCO REFINISHING.
Woodwork, glass and decks replaced. Complete Wreck a Specialty.
HARNDEN WELDING WORKS
226 George St. Phone 889

HEALTH

One Week's Treatments Given of
THERONOID
At Our Office Absolutely FREE.
THERONOID OF PETERBOROUGH
Green Building

Flour & Feed

FRANK H. DAWSON
Wholesale and Retail
FLOUR, GRAIN, SEED, SALT
380 Water St. Phone 55

Hair Dressing

Call 2115
For Your PERMANENT WAVE Appointment
Now is the time to secure it.
WRIGHT'S HAIRDRESSING PARLOR
170 Charlotte Street

Cartage

COONEY CARTAGE & TRANSPORT
COAL—CARTAGE—TRANSPORT
Daily Service, Peterborough and Toronto. All trucks insured
Peterborough 189 Simcoe St. Toronto 90 Claremont St.

Johnston's Cartage
CARTING OF ALL KINDS
Contract for Taking Out Cellars
We are at your service.
OWEN JOHNSTON CARTAGE
231 George Phone 2830

Washers

BEATTY WASHER
EASIER TO OPERATE—WASHES FASTER — LASTS LONGER
'2 Water St. 'Phone 3129

Gardening

GARDENING.
MR. A. YOUNG, Practical Gardener, winner of 7 First Prizes in Lawn and Garden Competition for Employer, can take on the care of a few more Lawns and Gardens for this Summer.
470 Weller Street - 'Phone 4123

Auto Trimming

Auto Trimming
Expert Repairs on Auto Tops, Upholstering, or Glass. Long experience. Prompt attention.
L. R. GROOMBRIDGE
'Phone 2231 - 464 Aylmer Street

SUGAR BOWL
Order Your
Weekly Papers Here. Also Confectionery and Tobaccos
Phone 2170 486 George St.

Newstands -- Tobaccos

PARIS NEWS STAND
Magazines, Books, Pennants, Flags, Fishing Tackle, Leather Novelties, Chocolate Bars, Ice-cream, Soft Drinks, Cigars, Cigarettes.
'Phone 2023 - 173½ Simcoe Street

Shoe Repairs

MEN'S FINE SHOES AND WORK BOOTS
Made To Order
We guarantee a fit
W. and A. INGRAM
Shoemakers and Repairers
430 George St.

Radio

Buy that Frigidaire NOW. Frigidaire now has over 1,400,000 satisfied users.
RADIO SALES & SERVICE
185 CHARLOTTE ST. 'PHONE 3370

SEE
The Watson Tire & Radio Supply Co.
FOR YOUR TIRES AND RADIOS AT CLOSEST PRICES
Phone 968 444-46 George St.

WE PRINT
Calling Cards, Business Cards, Invitations, Announcements, Tickets—Anything and everything for social occasions—at the
EXAMINER

Building Supplies

New Lumber Yard
At the former R. Hicks Coal Yards
Carrying all grades of Lumber, Mouldings, and Finish, Shingles, and Lath. Also Roofing. Prompt Delivery.
Tob. Fredenburg
'Phones: Day 2614, Evening 2661

Carpentering

W. E. JOHNSON
Building, Remodelling, Repairing.
Estimates on All Work.
'Phone 1254J
12 KING GEORGE STREET

Crescents on Heels of Pace Setting C.G.E.

DEFEAT COGS 4-1

Crescents Take Complete Control of Struggle After Bad Opening Frame.

HURLERS GOOD.

Smart Fielding on Part of Both Teams One of Features of the Game.

Phonse Brioux, skipper of the Crescents, is smiling to-day. Smiles have been something of a stranger to the south-end pilot's face of late because his ball team hasn't been doing all the things expected of it in the East Peterborough League campaign and hard luck has dodged its trail.

But the Cresecents shook off the jinx last evening at Exhibition Park and were able to defeat the Cognawagas 4 to 1 in a snappily played game. Thereby the Brioux clan stepped up a peg in the league race and are now in second place, right on the heels of the pace-setting C.G.E. club. Hence smiles light Phonse's visage once more.

After the opening frame in which the Cogs secured three hits, one a long triple by Gordie Cuthbertson, and their lone tally, the Crescents had practically complete control of the struggle. They took the lead in the second with two runs and from then on the Cogs faded before the pitching of Jeff Hardill and were never dangerous.

While Hardill twirled nice ball for the winners, striking out seven and allowing the Cogs but one hit after that first innings, Percy Vannest toiled to good purpose on the Cog's mound. He ran up nine strikeouts, and allowed but five hits.

Only one error was chalked up against each team, the fielding on both outfits being of a classy, air-tight brand.

Cogs Open Strong

The Cogs got away to a great start in the opening stanza after Williams had rolled to second and Billingsley's drive into right had been caught by LeBarr on a nice effort. Cuthbertson tripled into deep right and scored on Rooke's single into left. Corbett followed with another hit, but Wilson rolled to second.

Crescents were weak in their half. LeBarr and Sweetman struck out; Jones single, but Collins fanned for the third out.

In the second for Cogs, Cripps rolled to short. Baker went to first on Hardill's only walk. Vannest took three strikes, and Williams was tossed out by Collins.

Two runs were chased by the Crescents in their half. Hardill started it with a double into left. Crary singled and stole second. Hardill scored on Masterson's sacrifice fly to Cripps. Hickey bounced out to short but Crary scored. Heard struck out.

It was short of the Cogs in the third; Billingsley fanning, Cuthbertson bouncing to second, and Rooke striking out.

Crescents made it three. LeBarr struck out. Sweetman was hit by a pitched ball and stole second. He went to third on Jones' roller to short and scored when Rooke was dragged off the bag taking Corbett's throw of Collins' grounder. Hardill rolled to first.

Corbett struck out to start the fourth. Wilson flied to third and Cripps fanned.

For Crescents, Crary whiffed, Masterson skied to left and Hickey struck out.

The fifth passed without a flicker. Baker rolled to third, Vannest struck out and Williams raised a fly to Hardill.

The Crescents also went out in order. Heard was tossed out by Vannest. LeBarr fanned, and Sweetman bounced to second.

In the sixth, Billingsley's grounder rolled through Crary's legs. He advanced to second and third on Cuthbertson's and Rooke's taps to second. Corbett skied into centre field.

Jones started off with a single for Crescent and stole second. He went to third on Collin's fly into right field. Hardill rolled to first base. Crary singled, scoring Jones. Masterson struck out.

In the seventh, Wilson rolled to second, Cripps flied to Hardill. Baker came through with a single, but Vannest struck out.

Box Score:

Cogs:—	AB	R	H	PO	A	E
Williams, 3b	3	0	0	0	0	0
Billingsley, lf	3	0	0	1	0	0
Cuthbertson, 2b	3	1	1	0	1	0
Rooke, 1b	3	0	1	6	0	0
Corbett, ss	3	0	1	0	2	0
Wilson, rf	3	0	0	2	0	0
Cripps, cf	3	0	0	0	0	0
Baker, c	2	0	1	9	0	0
Vannest, p	3	0	0	0	1	0
Totals	26	1	4	18	4	1
Crescents:	**AB**	**R**	**H**	**PO**	**A**	**E**
J. LeBarr, rf	3	0	0	1	0	0
Sweetman, 3b	2	1	0	1	1	0
J. Jones, cf	3	1	2	1	0	0
Collins, c	2	0	0	6	2	0
Hardill, p	3	1	1	2	0	0
Crary 2b	3	1	2	0	6	0
Masterson, lf	2	0	0	0	0	0
Hickey, 1b	2	0	0	10	0	0
Heard, ss	2	0	0	0	1	0
Totals	23	5	5	21	10	0

By innings:—	R.	H.	E.
Cognawagas	10000000—1	4	1
Crescents	021001x—4	5	1

Summary

Earned Rus—Cogs 1, Crescents 3. Runs batted in—By Rooke, Crary, Masterson, Collins, Hardill. Three-base hit—Cuthbertson; Two-base hit—Hardill. Sacrifice hit—Collins, Masterson. First on balls—Off Hardill 1. Struck out—By Hardill 7; by Vannest 9. Hit by pitcher—By Vannest (Sweetman).

Umpires—A. Kay and J. McCarney.

BASEBALL STANDING.

INTERNATIONAL LEAGUE

	Won.	Lost.	P.C.
Baltimore	38	25	.603
Rochester	38	26	.603
Montreal	34	27	.557
Toronto	35	31	.530
Buffalo	30	33	.476
Newark	26	35	.426
Jersey City	26	36	.419
Reading	23	38	.377

Yesterday's Results

Toronto 9, Newark 8.
Rochester 21, Reading 3.
Jersey City 11, Buffalo 5.
(Only three played.)

Games to-day—Toronto at Newark; Buffalo at Jersey City; Rochester at Reading; Montreal at Baltimore.

Games to-mororw — Same as to-day's.

AMERICAN LEAGUE.

	Won.	Lost.	P.C.
Philadelphia	37	20	.627
New York	32	22	.593
Washington	33	23	.588
Cleveland	32	25	.561
St. Louis	25	32	.439
Detroit	25	33	.431
Chicago	21	32	.396
Boston	20	36	.357

Yesterday's Results.

Philadelphia 8, Cleveland 0.
Detroit 11, New York 6.
St. Louis 4, Boston 3.
Chicago 2, Washington 1.

Games to-day—Chicago at Washington; St. Louis at Boston; Detroit at New York; Cleveland at Philadelphia.

Games to-morrow — Chicago at Washington; St. Louis at New York (2); Detroit at Boston (2); Philadelphia at Cleveland.

NATIONAL LEAGUE.

	Won.	Lost.	P.C.
Brooklyn	34	21	.618
Chicago	34	24	.586
New York	29	26	.527
St. Louis	27	28	.491
Boston	25	28	.472
Pittsburgh	25	29	.463
Philadelphia	22	29	.431
Cincinnati	23	34	.404

Yesterday's Results.

Chicago 7, Boston 3.
Cincinnati 2, Brooklyn 1.
Pittsburgh 8, New York 4.
St. Louis 7, Philadelphia 5.

Games to-day—Boston at Chicago; Brooklyn at Cincinnati; Philadelphia at St. Louis; New York at Pittsburg.

Games to-morrow—Boston at Chicago; New York at Cincinnati; Philadelphia at St. Louis (2); Pittsburg at Brooklyn.

AMERICAN ASSOCIATION

Yesterday's Results.

Louisville 8, Kansas City 6.
Toledo 7, Minneapolis 5.
St. Paul 8, Columbus 0.
Milwaukee 11, Indianapolis 3.

ONTARIO LEAGUE

Yesterday's Results

St. Catharines 11, St. Thomas 10.
Guelph 5, Hamilton 0.
Brantford at London—Rain.

VON PORAT STOPPED BY YOUNG STRIBLING

Left Hook Knocks Out Norwegian in First Round of Chicago Bout.

THE STADIUM, CHICAGO, ILL., June 21. (C.P.) — Young Stribling knocked out Otto Von Porat in the first round of their scheduled ten round fight last night with a left hook to the jaw.

The fight was witnessed by a crowd of approximately 21,000, a new record for professional boxing indoors, with receipts at $80,000.

Leafs Win From Bears 9-8 in Hitting Jamboree

HARRIS' HOMER PUTS LEAFS UP

Toronto Hurler Acting in Pinch-hitter Role Drives in Three Tallies.

21-3 Win For Wings.

NEWARK, N. J., June 21. — Joe Harris, performing in the role of a pinch-hitter, arose to heroic heights here yesterday with an eighth-inning home-run with two men on the bases that carried the Toronto Leafs to a 9-8 victory over the Newark Bears. It was the Leafs' fifth straight win.

The contest started off as a beautiful pitching duel between Page and Andy Chambers and then developed into one of those hit-a-minute affairs.

During the first four frames the Leafs were restricted to two hits, but in the fifth they went on a rampage and when the dust of the barrage had cleared away they had dented the plate five times.

With one out, Sheedy drew a pass. Cote followed by beating out a slow roller to short and O'Neill faced a single to center that scored Sheedy and put Cote on third. Page upset the dope with a three-bagger to left-center, scoring Cote and O'Neill. Davis then laid down a pretty bunt for a squeeze play, and as he was being thrown out, Page scored.

EASY WIN FOR WINGS

READING, Pa., June 21.—Rochester pounded three Reading pitchers for 21 base hits yesterday, including 11 doubles a triple and a home run, to overwhelm the Keys by 21 to 3. Larry Irvin held Reading to 6 hits. "Jim" Collins hit his sixteenth homer of the season in the seventh, with one on base.

	R	H	F
Rochester 510 021 543	21	21	1
Reading 120 000 000	3	6	4

Irving and Jonnard; Woolfolk, Miller, Hartman and Whitney.

BISONS EASY FOR SKEETERS

JERSEY CITY, N. J., June 21.—The Jersey City Skeeters uncorked plenty of batting power yesterday in taking their 2nd straight game of the series from the Buffalo Bisons by a 11 to 3 score.

"Dixie" Leverett, who started on the mound for the Bisons, was shelled by the Skeeters in the sixth, and his successor, "Lefty" Williams, was also treated harshly, being chased to the showers before he could retire a batter. Bobby Veach and Harley Boss led the Skeeters with the stick, each rapping out four hits, one of Veach's blows was a home run over the right-field fence in the sixth.

	R	H	E
Buffalo 010 010 100	3	7	2
Jersey City 103 015 01x	11	17	0

Leverett, Williams, Buchanan and Grube; Grant, Hopkins and Jorgens.

PURVIS CONFIDENT OF VICTORY MONDAY

Indianapolis Welterweight Arrives—Preliminary Card Promises Action.

TORONTO, June 21.—"Gymnasium boxing doesn't win bouts in the ring." That was the answer given yesterday by Jack Purvis, Indianapolis welterweight to a local fan who was enthusing over the remarkable showing made in training by Billy Townsend, of Vancouver, Canadian lightweight champion and contender for welterweight honors. Purvis arrived here yesterday morning to complete his training for his bout at the Arena Gardens next Monday when he will oppose Townsend in the latter's first appearance in the East.

Nothing daunted by Townsend's fine reputation. Purvis declared himself in the best of condition and confident of victory. He stated that he realised that in one or two bouts here he had been a "late starter," allowing his opponents to do the leading until near the end of the bout. This, he said, would not be his fault Monday, for he intends to take the initiative from the commencement.

Cooney New Pilot Of Buffalo Bisons

Buffalo, N.Y., June 21.—Word was received here yesterday that William Clymer had resigned as manager of the Buffalo team of the International League. Clymer was said to have presented his resignation yesterday morning to Frank J. Offerman, President, and John Gehm, Treasurer of the Buffalo Club, who met him in Newark, N.J.

The club officials were said to have accepted the resignation immediately and to have appointed "Jimmy" Cooney, veteran shortstop, as acting manager, with the understanding that he probably would serve in that capacity until the end of the season.

Inside Sportin' Dope—By A. Wise Cracker

Mister Sporting Editor:

1 thing I gotta report this week, Mac, is I seen the smartest game of the year Mon. nite down at Exhibition Park when Mister Primeau's Electricians and Mister Cripps' Cogs tangled in a East Peterborough League battle that the C.G.E.'s win 2 to 0. The only kick I got in connection with the same, Mac, is now that daylight saving is in, these twilight games oughta go the full 9 frames. This particular battle was wound up at the 7th, and more than a hour of good daylight was wasted. They ain't no reason why with plenty of light available the games in the E. P. loop shouldn't be the regulation length.

Anyway it was a snappy affair. Mister Utronki, which used to hurl them in for Belleville, was on the rubber, and right here I want to say that I don't remember Mister Utronki showing any more speed or better control than he showed out there Mon. Mister Peenie Mills' ex-battery mate used to depend largely on a submarine delivery, but Mon. he tossed them in overhand, and how! 1 clean hit and 1 scratch single was the best the Cogs could do. And by the same token, Mister Jack Billingsley's left-handed service seemed to be a real puzzle to the C.G.E. hitters, who only niched a pair off of him. 1 of the 2, however, came after Mister Beavis had been walked, and I don't know a much surer way of making a run possible than to let somebody slash out a 2-base hit with that bird on the bases. Mister Beavis is always going places when he gets on the runways, and he wastes no time in the operation.

Mister Primeau's lads has win 5 straight games in the Woolworth League, and the way they looked the other nite they oughta grab off a few more before the football season opens.

In the Lakeshore loop, Mac, the Oshawa Arabs has copped the honors in the 1st section by winning 5 games in a row after dropping their first start to the Rays. The Oshawa gang has a smooth machine, and Mister Bill Kay's lads will hafta battle all the way in the 2nd half of the schedule to land a place in the play-offs. However, the Rays is going nicely themselves and they ain't no reason why they can't go out and capture the honors if they get in there and fight.

Well, Mac, there has been a lotta harsh words said about the Schmeling-Sharkey tangle. They ain't no doubt that the German lad was fouled, and the only argument is whether Mister Sharkey, if he had forgotten to torpedo his opposition, woulda eventually win out. Some of the crickets sez that Mister Schmeling had took all that Mister Sharkey had to dish out without getting hurt very much, and if the bout hadda finished woulda gone out and taken his enemy in the latter stages. Mebbe so, Mac, mebbe so, but if that's right this Mister Graham McNamee is the prize sap. His broadcast sounded like Mister Sharkey was hitting Schmeling with everything but the timer's gong. Anyway why should I get excited? Both lads got a big chunk of jack, and that's all there is to prize fighting these days anyway.

The bowlers got a tough brake this week when their tourney was rained out. Here's hoping for better luck next week.

Sportfully yours,
A. WISE CRACKER.

CHICAGO GAINS ONE FULL GAME ON THE ROBINS

Chicago Defeats Boston While Brooklyn Loses at Cincinnati.

THIRD WIN FOR A'S.

Cleveland Indians Baffled By George Earnshaw—Yankees, Senators Lose.

The recent trades among the clubs of the American League seem to have been a series of wise ones on the part of the various managers involved. Every team that acquired new material in these deals is giving an appearance of new life and the pennant race, already too close for the comfort of the leaders, bids fair to become closer.

The St. Louis Browns; whose batting average has been down so far it was almost out of sight, certainly have benefitted by the acquisition of Goose Goslin. The "Goose," who was doing practically nothing for Washing, has cut loose with his bat, hitting three home runs since he joined the Browns, two in the past two days. Yesterday's home run aided considerably in the Browns' 5—3 victory over the Boston Red Sox.

Washington's new acquisitions didn't get much chance to hit yesterday as the Senators were locked in a pitching duel with the Chicago White Sox, but Art Shires and Heinie Manush already have started clouting. With Ted Lyons on the mound and Ben Tate providing capable catching at last, the Sox nosed out a 2 to 1 triumph.

George Wuestling, formerly of Detroit, did his best to keep the New York Yankees from losing to his former mates after he replaced Vyn Lary, who went out in the third inning with a broken thumb, but his first and second hits of the season were not enough to beat the Tiger cloting.

Detroit started by scoring five runs in the first inning and won the game by an 11 to 6 count.

The Philadelphia Athletics took advantage of the lapses by two of their leading rivals and made their place at the head of the American league standing somewhat safer by defeating the Cleveland Indians, 8 to 0, increasing their margin of leadership over New York and Washington to 2½ games.

While the gap between first and second places in the junior circuit was widening, Brooklyn and Chicago, first and second in the International League, were drawing closer together. Brooklyn's Robins gave way a close encounter to the Cincinnati Reds, 2 to 1, while the Cubs were slugging out a 7 to 3 victory over the Boston Braves to place themselves only 1½ games behind.

Pittsburg kept the New York Gians from gaining ground by staging a sixth inning uprising that netted six runs and an 8 to 4 victory. The St. Louis Cardinals batted and bickered their way to a 7 to 5 victory over Philadelphia.

OFFERS BOUT WITH RISKO.

DETROIT, Mich., June 20 (C.P.).—Dick Dunn, manager of Olympia Stadium here, announced to-day that he had forwarded an offer of $200,000 to Max Schmeling, newly recognised heavyweight champion, for a championship bout here in September with Johnny Risko of Cleveland.

YALE IS VICTORIOUS OVER HARVARD

Ninth Victory in Ten Years Scored By Eli Crews.

NEW LONDON, Conn., June 21 — Eight young stalwarts, rowing with all the automatic precision of so many robots as the sun glinted from their blue tipped oars, swept down the old Thames River yesterday evening to give Yale another magnificent victory over Harvard in this four mile classic of American college rowing.

For the ninth time in ten successive years, the roar of the crowd and the screeching din of a multitude of naval sirens acclaimed the Blue of Old Eli as the conqueror of the Crimson in the concluding event of the 69th regatta for these ancient rivals.

WEST COAST VANCOUVER ISLAND Tours

$39

includes return transportation, meals and berth for a six and a half days cruise from Victoria to the West Coast of Vancouver Island.

The new, luxuriously appointed steamer "Princess Norah" and the "Princess Maquinna" designed and built especially for this service make frequent sailings each month, calling at over forty different ports. With its picturesque, rugged scenery this country has been termed the "Norway of Canada" and the many, varied points of interest combine in making it a truly delightful trip.

When visiting the West this summer do not fail to include this in your itinerary. The additional expense is negligible.

For full information ask any Agent of the Canadian Pacific, or—

J. SKINNER, C.P.A. 343 George St. 'Phone 18

CANADIAN PACIFIC

CHRYSLER "77"

PRICES SMASHED SAVE $200 to $350

817

The most sweeping price reductions in all Chrysler history are now in effect on the current Chrysler "77" models.

Chrysler "77" prices have been reduced $200 to $350 because a new Chrysler model will be introduced in midsummer to take the place of the "77".

Other current Chrysler models—"70", "66" and new Chrysler Six—are being continued without change.

Reductions as large as $200 to $350 on so fine a car as the Chrysler "77" will quickly dispose of the available supply—so don't delay. Your present car will be accepted in trade. Chrysler's liberal financing facilities are available.

GILLESPIE GARAGE
'PHONE 950. 378 AYLMER ST., PETERBORO

Our Boarding House — By Ahern

Sugar Bowl Beats Belmont 17-10 for Sixth Victory

Come Prepared To Laugh!

HE HAS THRILLED YOU BEFORE . . . .

But Never As in This Shivering Fun Show

The screen's romantic idol takes his place as the greatest star of the spoken screen drama in George M. Cohan's two-fisted laugh thriller.

TO-DAY AND MONDAY
2.30, 7.00, 9.00

Richard DIX

SEVEN KEYS TO BALDPATE

with

Miriam Seegar, Lucien Littlefield

Directed by

REGINALD BARKER

TUESDAY AND WEDNESDAY — THE PICTURE YOU'VE BEEN WAITING FOR — GRETA GARBO IN "ANNA CHRISTIE"

REDUCED MATINEE PRICES: CHILDREN 10c; ADULTS 32c.

CANDYMEN HEAD SOFTBALL LOOP

Game Opens in Fast Style, Score Standing 4-all at End of Fourth.

SOME GOOD HITTING.

By winning last night's fixture at Central School Grounds, with a score of 17—10, the Sugar Bowl team heads the City Softball League with six wins to their credit and two lost games.

Their opponents, the Belmont Club, opened up in very promising style, and up to the end of the fourth the game stood at a tie with 4 all. The Clubmen did not add any more runs to their credit until the seventh, when Galbraith, who was on second as a result of a hit, reached the home plate off a hit by Munro, while Mather, who had walked to first, also tried to make the circuit, but was put out at the plate. Four other runs were added in the succeeding innings in which Green made a home run as also did Frick. Haskill made a run on an error by the pitcher, who attempted to throw him out at first and who struck Haskill in the back with the ball. Delahaye also had a lucky break, having hit the ball which made a bee line for the pitcher who almost caught it, but fumbled. A tricky catch was made off Scates; the ball skimmed along almost on a level with the ground and was cleverly scooped up by Westbrooke, the third baseman. A two-base hit by Green in the final innings and a hit by Delahaye from which the former scored, was the last tally put up by the Belmonts.

Some good batting was accomplished by the Candymen, but many of the runs were scored due to loose fielding by the league runners-up.

Scates, twirling for the Belmonts, played good ball until the eighth innings, when he appeared to lose his pep and sent down numerous lobbed balls, which were easy marks for the batsmen. A dozen men came up to bat in the eighth and seven runs were scored in succession. Gillespie, Dallin and Westbrooke each making some good hits off which they doubled. A homer was made by Gillespie in the third innings, while some nice fielding by Delahaye and Holyman were other features of the game.

The line-up:

Sugar Bowl—Westbrooke, 3b; H. Dormer, p; Weese, 2b; Gillespie, c; G. Dormer, ss; Dallin, lf; Conners, c; Bradshaw, 1b; Tamblyn, rf.

Belmont Club—Green, cf; Holyman, ss; Delahaye, 3b; Haskill, c; Frick, lf; Galbraith, rf; Mather, 1b; Munro, 2b; Scates, p.

Score by innings:— R.
Sugar Bowl . . . . . 12101318x—17
Belmont . . . . . 12100014 1—10

Umpires: Ted LeBarr, Norman Lang.

Glasgow Rangers Play Fall River On Sunday

NEW YORK, June 21 (C.P.) — An important game of the all-conquering Glasgow Rangers' invasion of the United States and Canada is ordered to be played at the polo grounds on Sunday, when the great Fall River, Mass., team, will make its second attempt to overthrow the Scottish champions.

Their first meeting at New Bedford on Decoration Day, resulted in the Rangers scoring a narrow victory by 3 to 2, but a strong wind interfered with the play so much that it was hardly a real test.

Sam Mark, owner of the national champions is so certain his fine team can beat the Rangers that the United States Football Association answering the call of thousands of supporters of the game, arranged Sunday's international clash, which will match the skill of the cleverest teams in the United States and Scotland.

A great crowd is expected to see Scotland's most famous team in action in their final appearance of their brilliant tour, in which fourteen straight victories have been chalked up.

As it was at Lambton that the C. W. S. G. A. was organized, it is the intention to make the "eighth birthday" celebration a memorable one in every respect. It is hoped to have again a team from the United States Senior Women's Golf Association present at the Tournament and participate in an International Match. Last year at Montreal the ladies from "Across the Border" won the event 8 points to 3.

Strong committees were appointed to take charge of the various events and ensure the success and smooth running of the tournament. The annual meeting of the Association will be held on Wednesday afternoon, October 1 and the annual dinner which is always the jolliest kind of an affair on Thursday evening, October 2. The privilege of staying at the delightful club house of the Lambton Club will be especially appreciated and enjoyed by the entrants. The Association has now a membership of over 160 of the prominent women golfers of Canada, 45 years and over, Mrs. Sidney Jones of the Toronto Golf Club won the Championship last year.

The oldest golfing fixture in America, that between teams from the Royal Montreal Club the premier golf club of the continent and the Quebec golf club, the second oldest club was played this month in Montreal and resulted in a victory for the home team. This match is always keenly anticipated by the Royal Montreal club, founded in 1873 and Quebec founded in 1874. For over fifty years now they have "battled on the greens" with the majority of victories going to the credit of the Royal Montreal players.

New York Will Tender Civic Welcome to Jones

NEW YORK, June 21 (U.P.).—Bobby Jones will be given a hero's reception when he returns from England, where he captured Britain's two major golfing crowns, Joseph Johnson, chairman of the Mayor's reception committee, said yesterday. Jones will arrive on the steamer Europa at noon, July 2. He will land at the Battery and be escorted up Broadway to the portico of the City Hall, where Mayor James J. Walker will receive him.

Citizens of Atlanta, Ga., have appointed Major John S. Cohen chairman of a committee which is to come here July 1 to take part in the celebration. The committee will include 100 of Atlanta's leading citizens.

BELLEVILLE TEAM HERE ON HOLIDAY

Walter Gerow's Central Ontario Leaguers Will Clash With C.G.E.

Baseball fans will be delighted to learn that Manager Art Primeau of the C.G.E. ball club has made arrangements by which Walter Gerow's Belleville Central Ontario League team will play a game here on the morning of July 1.

The appearance of the well-known Nationals with the Mills brothers, Verne Weir and other old favorites, will be a big drawing card, inasmuch as Vinnie Utronki, who used to be one of the mainstays of the Belleville crew, may be sent in against his old team-mates. The C.G.E. team, composed mainly of Central League players, is running along smoothly in the East Peterborough loop, having won five games in a row, and they hope to take the Belleville crew in the holiday fixture.

Shamrock V Wins Race Under Cup Conditions

BANGOR, County Down, Ireland, June 21.—Sir Thomas Lipton's Shamrock V, racing on a triangular 30-mile course under conditions identical to those she will face in September at Newport in her challenge for the America's Cup, finished first yesterday afternoon in a contest with three of Great Britain's fastest yachts.

The Shamrock was given victory by 12 seconds over the Crambrai, which had received an allowance of 8½ seconds per mile at the start. The other yachts which raced were the Lulworth and the White Heather. Sir Thomas, who is confined to his home in Belfast with a slight illness, was unable to see the Shamrock V's fine showing.

Viscount Craigavon returned from England especially to sail aboard the Shamrock V. Thousands of spectators watched the start of the race.

Many Swimmers In "Y.W." Sports Hour

Sports hour at the Y.W.C.A. pool attracted many swimmers and spectators last evening. Each week shows new records made in speed tests and improvement in style swimming and diving.

An exhibition of swimming is being arranged for the Y.W.C.A. garden party and new stunts and races were practiced in preparation for this event.

After the sports hour there was a practice in the gymnasium of some of the pageant numbers. These pretty dances given on the lawn during the garden party will be attractive numbers.

Sports hour results were as follows:—

Senior speed.—H. Bradley, 1st; G. Johnson, 2nd.

Senior diving—H. Bradley, 1st; G. Johnson, 2nd.

Junior speed—M. Kingsbury, 1st; L. Comstock, 2nd.

Babies' speed—D. Doukas, 1st; L. Long, 2nd.

"WEENIE" DAY FOR OSHAWA.

KINGSTON, June 21. — "Weenie" Day, local hockey and rugby star, will not likely be seen on the back division in Queen's senior football team this fall. Day is going to Oshawa, and will not attend Queen's for the next year.

WINS GOLF TITLE.

MONTREAL, Que., June 21 (C.P.).—Arthur F. McPherson, pro. of the Marborough Golf Club, with a score of 151 for 36 holes, won the annual spring open golf tournament held by the Province of Quebec Golf Association over his home links yesterday.

SOCCER NOTES.

A special emergent meeting of the P. and D.F.A. will be held on Monday evening in Chamber of Commerce rooms at 8 o'clock. Executive members only. Please attend at 7.30 prompt. Business important.

The Soviet Russian canning industry plans to prepare 206,000,000 cans of fruit and vegetables, and 75,000,000 cans of fresh and 34,000,000 cans of preserved meat.

O.H.A. SILENT ON TRANSFER

Considers 36 Applications, But Will Announce Decisions Later.

EXECUTIVE MEETING.

TORONTO, June 21.—Some sixty-six applicants from players for change of residence were considered at a meeting of the Executive Committee of the Ontario Hockey Association, held in the Daily Star Building last night, and an announcement will be made at a later date as to the decisions reached.

Howard Winters of Brantford, suspended during the season of 1928-1929, was reinstated.

The Port Colborne Club withdrew its application for a transfer for Harry Franks from Niagara Falls.

President Richard Butler of Lindsay was in the chair and the following members were present: Frank Hyde, Woodstock; Percy Bond, Peterborough; W. W. Davidson, Toronto; G. Moffat Burr, Port Colborne; George S. Dudley, Midland; Alvin H. Schlegel, Preston; George VanHorne, Kingston; C. O. Baker, North Bay; George B. McKay; Toronto; William Easson, Stratford; William Fry, Dunnville; A. E. Copeland, Toronto; H. E. Wettlaufer, Kitchener; James T. Sutherland, Kingston; R. M. Glover, Peterborough; W. A. Hewitt, Toronto; W. M. Tackaberry, Toronto.

CITY SOFTBALL LEAGUE STANDING

	Won.	Lost.
Sugar Bowl	6	2
Belmont Club	3	3
C.G.E.	3	3
Westclox	3	4
Harrison-Sunoco	2	3
Brinton Carpet	2	4

Next Week's Schedule

June 23—Brinton vs. C.G.E., Central School Grounds.
Jupe 24—Harrison vs. Westclox, Central School Grounds.
June 25—Harrison vs. Belmont, Central School Grounds.
June 25—Sugar Bowl vs. Brinton, Brinton Ground.
June 26—C.G.E. vs. Harrison, Central School Grounds.
June 27—Belmont vs. Westclox, Central School Grounds.

Regent

SAT. - MON. - TUES.
2.30, 7.00, and 9.00
See the All-Talking Thrilling Melodrama

"ACQUITTED"

with

LLOYD HUGHES
MARGARET LIVINGSTON
SAM HARDY

Love makes her daring—She pits her wits against the strategem of super-crooks and triumphs.

It is intense, gripping, exciting and thrilling with surprises galore that will keep you in suspense

ALL-TALKING COMEDY

FOX SOUND NEWS. MUSICAL ACT.

BOORMAN MAKES NEW GINGER BEER

Peterborough Bottling Works Has Obtained Supply of Long-tried Syrup.

MADE BY ENGLISH FIRM.

Ginger-Beer has long been a favorite in the British Isles, and foremost among the many popular brands has been that manufactured from the special syrup prepared under a long-tried formula of Barnett & Foster, Ltd., of London, England. It will, therefore, be of considerable interest to consumers of this increasing popular beverage in Canada to know that arrangements have now been concluded whereby a constant supply of this excellent syrup will be available here.

J. H. Boorman, of the Peterborough Bottle Works has obtained a supply for making the famous Ginger Beer, and is now able to supply the finished product—Ald English Stone Ginger Beer by the case. Ask your grocer, or phone 232. —Advt.)

CREOSOTING CANADIAN TIMBER

In treating timbers with creosote, to prolong their service life, the penetration of the creosote in the wood is inclined to be chiefly through the ends, requiring a much greater amount of this preservative to ensure proper penetration in the middle section of the timber than if if penetrated through the sides. To overcome this, the incising process was developed at the Forest Products Laboratories of Canada, Department of the Interior. This process of making incisions in the timber allows easy penetration in the sides and reduces wasteful end penetration. Since its adoption by the two great railway systems of Canada by the reduction of the amount of creosote required per tie a saving of over $1,000,000 has been effected.

Water-Power and Population

As is well known, the use of power increases much more rapidly than the population and this appears to hold good in ever-increasing ratio. The latest figures in regard to water-power development and population in Canada are particularly striking. Taking the last ten years, 1918 to 1928, the population has increased 16 per cent but the turbine horsepower installed has increased 125 per cent.

CANADIAN PRO GOLF TOURNEY TO BE HELD AT BURLINGTON

Prize List More Liberal Than Ever—Canadian Senior Women's Tourney Sept. 30.

CADDIE SCHOLARSHIP.

(Special to the Examiner, Copyright 1930)

TORONTO, June 21 (SNS)— Announcement has been made this month that the Executive of the Canadian Professional Golf Association has accepted the kind invitation of the Burlington Golf and Country Club and will hold its annual championship over the Burlington course, one of the best in Ontario, on Monday, July 21st, or three days before the Open Championship of Canada at the Ancaster course of the Hamilton Golf and Country Club situated some fourteen miles away. The two events will therefore "dovetail" in very nicely.

The Professional is one of the most important championships of Canada. The prize list is a very liberal one and always attracts a large field of the leading professionals of Canada. This year it is understood that several of the prominent western pros are making arrangements to come East and participate in both the Professional and Open Championships. They are assured of the heartiest kind of welcome. The present holder of the title is Willie Lamb of the Uplands Golf and Country Club, Toronto, who also won the event in 1928. The Runner-up last year was Arthur Hulbert of the Thornhill Golf Club, Toronto.

An added feature of the Championship last year and one that is destined to become a fixture was the match, the day following the championship between teams of 12 professionals representing Ontario and Quebec along the same lines as the celebration Ryder Cup matches competed for annually between the pros of Great Britain and the United States. Singles were played in the morning and foursomes in the afternoon. Ontario won 10 points to 8 points.

Detroit Date Set

The U. S. Western Open Championship this year will be held on the Indianwood Golf and Country Club, Detroit, August 20th-23rd, and as a result several Canadian professionals are making arrangements to participate. The Western apparently does not cater to amateurs. Professionals are only required to pay an entrance fee of $5, whilst amateurs with a handicap of 5 or less are required to dig down deep to the tune of $20. It is safe to say as a result there will be might few "Amatoors" at Detroit.

The Western Association by the way has founded a "Chick" Evans Caddie Scholarship—a splendid idea. This is an annual scholarship of approximately $300 at the Northwestern University and will be awarded to the caddie who makes the best showing during the year. The competition is open to all regular caddies of member clubs of the Association. Each member club is entitled to nominate one candidate each year, and such nomination must be made on or before August 1st. The Executive Committee of the Western Golf Association will review the records of the boys nominated about September 1st, and the award made in time for the school year. Clubs must select their candidates on the following points: Integrity of Purpose (Scholarship record in High School—Desire to continue their education). Daily appearance(Cleanliness to be considered more than good clothes). Attendance, Conduct (Both on and off club property). Service to the Club. All contestants must meet the entrance requirements of the Northwestern University.

Tourney At Lambton

Mrs. A. E. Mussen of Montreal, President of the Canadian Women's Senior Golf Association, was in Toronto recently attending an important meeting of the Executive of the Association.

It was decided to accept the invitation of the president and governors of the Lambton Golf and Country Club to hold the eighth annual Tournament of the Association at the Lambton Golf and Country Club on Tuesday, September 30 and Wednesday and Thursday, October 1 and 2.

"An Evening in Hawaii"

Spectacular Musical Production

Presented by

VIERRA'S HAWAIIANS

With ALBERT VIERRA in Person

Fifth Night Chautauqua

Admission 75c—Tax Included

In Peterborough on Confederation Square, in front of the Collegiate Institute, Wednesday, Thursday, Friday, Saturday and Monday, July 2, 3, 4, 5 and 7, Afternoon and Evening.

A SEASON TICKET ADMITTING PURCHASER TO ALL CHAUTAUQUA ATTRACTIONS

Five Big Days - - - $2.20

(Tax Included)

CHILDREN $1.00 (Tax Included)

CANADIAN CHAUTAUQUA

Brings the World to Your Door !

A longer lasting edge —a smoother shave

YOU'LL notice a big difference the minute you try the Genuine New Gillette Blade.

The new blade gives a softer, more comfortable shave, and holds an exquisitely keen, longer-lasting edge.

Insist on the Genuine New Gillette Blade. Even in your old razor, it will give you a smoother shave than you've ever had before. But for *real* shaving comfort — use the New Blade in the New Razor ! Sold everywhere.

GILLETTE SAFETY RAZOR CO. OF CANADA, LIMITED, MONTREAL

$1.00 for Ten. 50c for Five.
The New Gillette Blades in the new green packet.

Insist on GENUINE

New Gillette BLADES

TILLIE THE TOILER

By Russ Westover

BRINGING UP FATHER

By George McManus

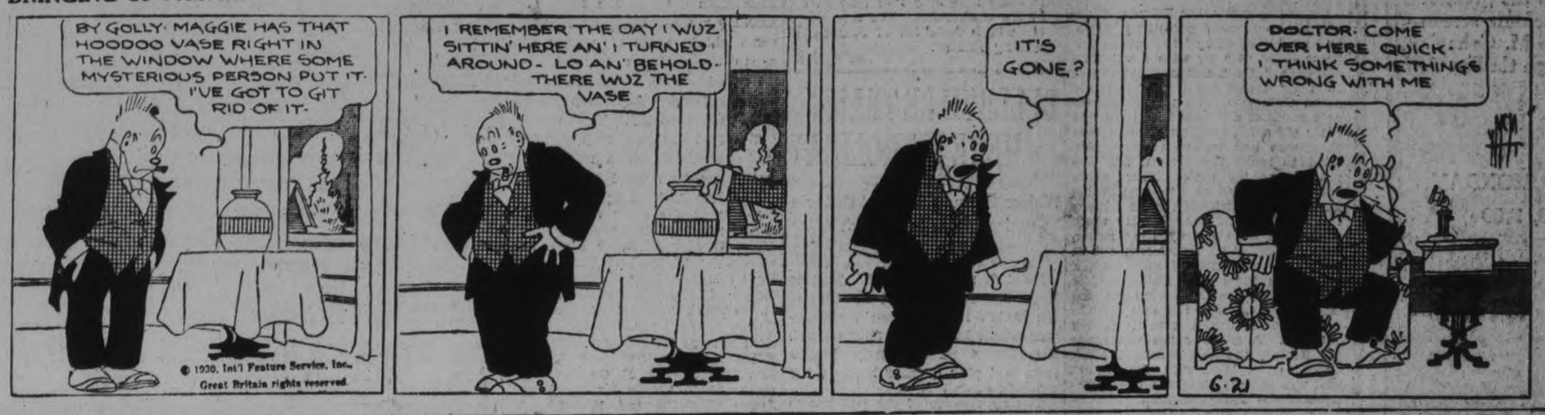

MUTT AND JEFF

By Bud Fisher

TAILSPIN TOMMY

By Hal Forrest

POP

By J. Millar Watt

S'MATTER POP

By C. M. Payne

A BEDTIME STORY

By Howard R. Garis

UNCLE WIGGILY'S JUNE ROSE.

"What a lovely perfume!" exclaimed Uncle Wiggily one day as he was hopping around in his garden, watching the carrots and lettuce grow. It smells just like flowers."

"It is a flower that you smell," buzzed a jolly bee who was zooming about gathering sweet blossom juice of which to make honey, and yellow dust, or pollen, out of which to make little wax cups to hold the honey.

"But I never smelled such sweet perfume before, from the daisies and buttercups," went on Uncle Wiggily, looking at the white and yellow flowers that grew in his garden.

"It isn't daisies or buttercups that you smell," buzzed the bee. "Those flowers have very little perfume, if any. What you smell is a new June rose."

"Do I? Where is it?" asked the rabbit gentleman.

Just then the south wind blew, bringing even a sweeter perfume to the pink, twinkling nose of the rabbit gentleman, and, looking down a green lane of tall ferns, Mr. Longears saw a single, large red flower growing on a bush.

"Oh, hello, June Rose!" he called. "Is that your lovely perfume?"

"Yes," answered the Rose, nodding her head in the breeze. "I give off a sweet smell, so they say. I'm not so sure of it myself, as I can't smell it."

"Indeed you are a lovely flower," spoke the rabbit gentleman. "You are the loveliest and sweetest I have seen this summer. How my wife would love to have you look at and smell."

"Then take me to her," said the June Rose.

"To do that I would have to break your stem from the bush where it is growing," said the rabbit.

The rabbit lady put the rose in a vase of water.

"Well, I shall not mind that if it will give pleasure to your good wife," said the June Rose.

"But if I pick you, you will not last much longer," went on Uncle Wiggily. "True, my wife will put your stem in water, but, even with that, you will soon droop and die. Oh, I don't want to pick you, but I would love to take you to my wife."

"Go ahead then, do it!" called the flower. "True, I shall not last as long if you pick me as I would if I stayed on my bush. But in a little while, even if I stay here, my petals will drop off and perhaps no one will come to see how beautiful I am nor smell how sweet I am. So pick me for your wife, but be careful."

"Be careful of what?" asked the rabbit.

"Of my thorns," said the Rose. "There are long, sharp thorns on my stem and you may stick yourself when you pick me if you aren't careful. You see, we roses, or at least most of us, have thorns so we will not so quickly be picked and perhaps tossed away. It is better for me to live for a short time in your bungalow, giving pleasure to your wife, than for me to live a little longer on my bush where no one can be made a little happier by seeing and smelling me. Pick me, please!"

So Uncle Wiggily picked the June Rose, taking care to get none of the thorns in his paws. He bit off the stem with his teeth and then he took a green leaf from the wild grape vine and wrapped the flower in it, sprinkling it with water from the brook to keep it fresh until he could give it to his wife.

As Uncle Wiggily was carrying the June Rose wrapped in the leaf up the path, out from behind a mulberry bush suddenly jumped the Woozie Wolf.

"Ho! Ha!" howled the Wolf. "What have you there?"

Uncle Wiggily did not answer at once, he was so surprised.

"You must have something good to eat wrapped in that leaf!" growled the Wolf. "Give it to me!"

"Oh, no, there is nothing good to eat!" said Uncle Wiggily. "It is just something to look at and love and smell."

"Nonsense! I guess I know. It's something good to eat! You are trying to fool me and keep it for yourself!" howled the Wolf. "Here! give me a bite!"

With that the Bad Chap made a bite at the curled leaf in Uncle Wiggily's paw. But the Wolf got hold of the stem of the June Rose with its sharp thorns and they stuck his tongue so that he opened his mouth and loudly howled. Away he ran, shouting:

"Oh, there must have been red pepper on whatever you have in that leaf! Oh, how it stung and burned me!"

"Ha! Ha! After this I guess you will let my June Rose alone!" chuckled Uncle Wiggily. "Did he hurt you?" he asked the flower as he gently opened the leaf.

"No, I am all right. He just bit some of my thorns," said the June Rose. "Now take me to your wife." Which Uncle Wiggily did. And when the rabbit lady put the June Rose in a vase of water it perfumed the whole bungalow and everybody said it was too lovely for anything.

(Copyright, 1930, by Howard R. Garis.)

BUILD COLLEGE CLUB.

PITTSBURG, (U. P.)—Work on the new Harvard-Yale-Princeton Club House is started and reconstruction of the two three-story brick buildings is expected to be completed October 1. The buildings at William Penn Place and Strawberry Way—until recently an art colony conducted by four young women—will be remodeled to produce a Georgian effect.

A few drops of Absorbine, Jr., will bring immediate relief of the pain caused by strains, sprains or wrenches. It is also a positive antiseptic and germicide, invaluable in the treatment of cuts, wounds, bruises and lacerations. A few drops applied to the open wound will sterilize it, prevent infection and promote quick, clean healing. Follow the worthy motto of the Boy Scouts and Girl Guides — "Be prepared" . . . keep a bottle of Absorbine, Jr., handy. $1.25—at all druggists.

22

Absorbine Jr

An itching skin? Ugly pimples? Red eruptions?

The active fluid DDD will wash the disease germs out of the skin. Touch a few drops to a bad spot—watch the formula penetrate. Repeat the test one, two, three times—the rough unsightly spots have disappeared.

Bond's, Payne's, McDermid Drug, McDermid & Jury.

"MONEY ORDER ENCLOSED"

FOR safety and convenience in sending money by mail anywhere in Canada, the United States or the British Isles, use Royal Bank Money Orders. They may be obtained at any branch of this Bank and are issued payable in either dollars or pounds.

BUY YOUR MONEY ORDERS AT THE ROYAL

The Royal Bank of Canada

C818

Peterborough Branch - H. C. Sootheran, Manager

1246

Examiner Classified Ads. Taken Until 1.00 o'Clock - Phone 1600

WANT AD. RATES

Cash 1 cent per word or figure per insertion.

If Charged 1½ cent per word or figure per insertion.

Phone We will call for your ad. and give you the cash rate. **1600**

CHARGES:

Card of Thanks	50c
In Memoriam (up to 2 inches)	75c
Over two inches, per inch	50c
With black border, extra	25c
Birth Notice	50c
Death Notice	50c
Locals (Back Page) per inch	$1.00
Black Local (Back Page) per in.	$1.40

INDEX TO EXAMINER CLASSIFIED WANT ADS.

Agents Wanted L
Boarders Wanted ..... F
Business Opportunities ..... K
Cottages, Summer Resort ..... E
Dressmaking ..... Z
Employment Wanted ..... J
Female Help Wanted ..... H
Found ..... N
For Sale; General ..... A
To Rent; Houses and Apartments ..... B
General Notice ..... T
Livestock ..... O
Lost ..... M
Male Help Wanted ..... G
Pet Stock ..... W
Personal ..... R
Poultry For Sale and Eggs ..... P
Radio I
Real Estate For Sale ..... D
Used Cars For Sale ..... S
Wanted; General ..... Q

a For Sale—General

SUMMER WOOD, $1, $2, $3 LOAD. Dinsdale's. 'Phone 153. 26d-157-2922A

BARGAIN SALE ON BUTTINGS — $1.50 large truck load; none dry. 3378J. 6d-146-3227A

IF YOU REQUIRE SANITARY RUBber Goods, write for Catalogue and Prices. Safe and Sanitary Rubber Works, Dept. 17, 5155 LaSalle Blvd., Verdun, Montreal. Mar.1,'31-4390A

TEN RODS CHICKEN WIRE, 6 FEET high; several pieces chicken feeding equipment, two hen houses, good condition; phone 2457J. 3d-146-3312A

CLOTHES REEL AND CAMPBELL'S Rapid Electric Range. Apply 583 Bolivar. 3d-146-3306A

FIVE-TUBE BATTERY RADIO, TABLE model, excellent condition. Phone 2457J. 3d-146-3311A

THOROUGH BRED PERSIAN KITtens. Phone 3287W. 3d146-3323A

FURNITURE, NEARLY NEW—APPLY 49 Lafayette avenue, between 6 and 9 evenings. 2d146-3327A

THREE-BURNER COAL OIL STOVE and baby carriage, in good condition. Phone 1555W. 2d146-3326A

D. B. CABBAGE PLANTS — 225 BARnardo avenue. Phone 1948J. 3d147-3309A

PHONOGRAPH — SONORA, WITH 40 records, in perfect condition; also child's crib. Phone 1236, or call at 295 Margaret avenue between 7 and 8 in the evening. 3d147-3298-A

CABBAGE AND CAULIFLOWER plants cheap. 108 Stewart Street. 3d147-3349A

GENUINE GREENER SHOT GUN IN wonderful condition. Box 3343 Examiner office. 2d146-3343A

FIRST CLASS BABY CARRIAGE, AS good as new. 607 Water street, or phone 2284. 2d146-3353A

POINTED PUNT — SUITABLE FOR outboard motor; first class condition. 607 Water street, or phone 2284. 2d-146-3354A

THREE BURNER OIL STOVE AND brooder. Apply 610 Bethune street, phone 2193W. 3d-147-3355A

CHICKS — R. I. REDS. PHONE 1994J 3d147-3360A

CARPETS — PHONE 1321J — CALL at 191 Rubidge street. 3d148-3368A

MOTOR LAUNCH FOR SALE, 17 FT. new. Decks, oak with cherry trimming; 6 horse power. Gray motor. Demonstration to any prospective buyer. Price $100.00. Apply Box 1988 Examiner. 6d151-1988A

PAIR OF LAWN BOWLS—288 BROCK street. 3d148-3383A

b For Rent—Houses and Apartments

APARTMENT—ALL CONVENIENCES Phone 1661J. 3d-147-3361B

TWO ROOMS, FURNISHED OR UNfurnished, for light housekeeping; central. Phones 2326J, 2d-146-3359B

LARGE FRONT BEDROOM — GOOD home. 601 Water. 4d14-3239B

b For Rent—Houses and Apartments

TO RENT — FOUR FURNISHED rooms to rent. Apply 326 Charlotte. 3d146-3308B

FURNISHED HOUSEKEEPING ROOMS —Phone 2837W. 3d146-3324B

HOUSE, NO. 338 RUBIDGE STREET. Immediate possession. Apply 437 George Street. tf-676B

HOUSE, 542 WATERFORD. APPLY 540 Waterford. 3d147-3300B

SIX ROOMED HOUSE IN GOOD CONdition; conveniences. Apply 162 Park Hill Road. 3d147-3335B

559 DOWNIE STREET, AUGUST 1 — Phone 2819M, or 622 Donegal Street. 2d146-3341B

CONVENIENT TO FACTORIES, SIX-roomed house. 345 Rubidge Street. 3d147-3337B

6-ROOMED HOUSE, HARVEY ST., — central, garage, conveniences, rent $23. Apply after 5 p.m., 637 Aylmer street. 2d-147-3371B

THREE ROOMS PARTLY FURNISHed. 487 Murray street. 6d151-3380B

THREE ROOMS, SUN PORCH — FOR light housekeeping; $17 month. Apply 308 Stewart street. 3d148-3385B

SMALL FURNISHED APT., HEATED—private bath room, balcony, refined young couple, or two or three business girls. 255 Reid street. Phone 1544P. 3d148-3379B

BRICK HOUSE; CONVENIENCES — Apply 503 Stewart street. 3d-148-3384B

d Real Estate

REAL BARGAIN FOR QUICK SALE—6-room brick house; full plumbing; garage; good garden; south end; $2,500. Apply 282 George street. 3d-146-3399D

THE DESIRABLE PROPERTY KNOWN as "Park View Lodge," facing those beautiful gates at the Nicholls Oval; must be sold at once to wind up an estate. Apply on the grounds, 188 Smith street East. 3d146-3317D

NEW BRICK BUNGALOW, ON McGill street; oak floor; light, water and gas; sell on easy terms. Apply Harry Castle, Phone 3263J. 4d-17-19-21-23-3262D

6-ROOMED HOUSE; THREE BUILDing lots. Apply 5 Frank street. 6d151-3372D

100 ACRE FARM IN SOUTH MONAghan; also stock and crop, if desired; or exchange for house in city. Write Box 3375 Examiner. 3d148-3375D

e Summer Cottages

FURNISHED SUMMER COTTAGE ON main shore at Kawartha Park, near swimming beach. Phone 1362J. 6d147-3254E

FURNISHED COTTAGE TO RENT AT Chemong Park; also cottage for August. Phone 990 r-12. 3d147-3336E

FOR SALE OR RENT—WELL KNOWN Cottage, Bonavista, near Juniper Island store, Stoney Lake; comfortably furnished, with piano; good supply wood and ice. Easy payment terms. Apply Owner, J. J. McBain, Peterborough. 5d-146-1917E

FURNISHED COTTAGE — WRITE Box 1985 Examiner. 10d156-1985E

SUMMER COTTAGE AT CHEMONG Park. Phone 246. 3d-148-3387E

f Boarders Wanted

GENTLEMEN, ROOM AND BOARD with private family in summer cottage at Chemong Park. Write to Box 3216 Examiner. 6d-146-3216F

TWO MEN, ROOM TOGETHER — reasonable. Phone 2966J. 3d-147-3357F

g Help Wanted—Male

BOY ABOUT 17 YEARS OF AGE FOR office, excellent prospects for willing and intelligent boy. Apply in own handwriting, state age, to Box 1961 Examiner. 3d147-1961G

POSITIONS AS POSTMEN, CLERKS, Customs Examiner, etc. constantly vacant. Write M.C.C. Civil Service School, Toronto 10. 4d-7,14,21,28-1775G

YOUNG MAN WITH GOOD EDUCAtion for office, one with experience in purchasing preferred, excellent prospects. State age, wage and experience, if any, to Box 1962 Examiner. 3d147-1962G

CARTER WINDOW WASHER CLEANS, dries, polishes. Approved by Good Housekeeping Institute. Ten sales daily net you $420.00 monthly. Write to-day. Carter Products Corp., 867 Front Street, Cleveland, Ohio. 1d146-3366G

FOREMAN FOR COAL AND WOOD yard; must be capable of handling men. References required. Box 1995 Examiner. 1d146-1995G

EXPERIENCED FARM HAND WANTed at once. Phone 2108J. 3d148-3374G

h Help Wanted, Female

FEMALE HELP—WANTED COOK FOR summer hotel, starting July 1st. John Armstrong, R.R. No. 1, Lakefield. 6d-146-3117H

CAPABLE MAID FOR GENERAL housework; references. Apply 437 Stewart street. 3d-146-3305H

COOK FOR SUMMER RESORT — Write J. Cassidy, Kawartha Park, Ont. 5d-148-3314H

COOK — GENERAL. PHONE 3087. 5d145-3325H

WOMAN TO TAKE CHARGE OF cooking in small commercial hotel. Good plain cook. Apply to Mrs. R. Byrne, Kinmount, Ont. 3d147-3334H

GIRL OR WOMAN TO ASSIST WITH work at summer home (private family). Write Box 3344, Examiner. 3d147-3344H

i Radio Gramophones and

EARN UPWARDS OF $25 WEEKLY Growing Mushrooms for us. Illustrated Booklet for stamp. Canadian Mushroom Co., 141 Lauder Avenue, 7, Toronto. 1d146-197-I

READ THE WANT ADS.

THE WORLD AT ITS WORST—SHOE STRINGS

By GLUYAS WILLIAMS

j Employment Wanted

CARPENTER WORK BY DAY OR contract. Phone 2565J. 6d146-3210J

YOUNG GIRL DESIRES HOUSEwork. Apply Mrs. Farthing, Leahy's Lane. 3d147-3365J

LADY WITH LITTLE GIRLS, DEsires position as housekeeper in respectable home, or kitchen work in hotel. Write Box 3358 Examiner. 3d-147-3.285J

WORK WANTED — CARPENTERING, painting, roof and general repairs. Phone 2221J. 3d147-3339J

A LADY DESIRES POSITION AS housekeeper to elderly couple or widower, in exchange for two unfurnished ground floor rooms, and small salary. Phone 3089. 1d-146-3369J

l Agents Wanted

CLOTHING SALESMAN WANTED — one with knowledge of taking measurements, for a well known brand now established here in Peterborough. Box 1942, Examiner office. 3d-146-1942L

WANTED NOW FOR PETERBOROUGH and District — Salesman of good address. Good pay weekly. Exclusive selling rights for best lines in business. Whole or part time services. Pelham Nursery Co., Toronto 28d-154-2777L

m Lost

TAKEN FROM CLINIC WEDNESDAY a.m., lady's parasol. Please return to cashier's office at Clinic and save trouble. 3d-146-3321M

WILL THE PARTY IN THE FORD touring car who was seen taking the child's wagon off the road on the Crowley Line, please return the same and save further trouble. 2d146-3331M

SUM OF MONEY BETWEEN C.P.R. Station and south end of the city via George street. Finder please leave at the Examiner. 1d146-3382M

A PARCEL CONTAINING WHITEwear, envelopes tied outside. Please return to The Examiner office. d147-3387M

STRAYED — FIVE HEAD OF CATTLE, 2 grey heifers and 3 Herford steers. Anyone knowing about same please phone 509 r 42, Lakefield. 2d147-3386M

o Live Stock

NEW MILK COW — APPLY E. A. Hunter, R. R. No. 7. 3d147-3332O

YOUNG PIGS — APPLY H. SUCEE, Ennismore. 3d-147-3329O

YOUNG COW, JUST FRESHENED—Pigs six weeks old. S. H. McIlmoyle, Fraserville. 3d147-3382O

p Poultry

THREE WEEKS OLD BARRED Rocks and Rhode Island Reds, ten hens. Apply 115 Hilliard Street. 2d146-3345P

BABY CHICKS FOR IMMEDIATE DElivery from Canada's Oldest and Greatest Laying Strains now offered at greatly reduced prices. White Wyandottes, 18c each, White Leghorns, 15c each, any quantity. Express prepaid on 300 and more. We were first in Canada to advertise and ship Chicks. All stock bloodtested and under Government inspection. Large catalogue Free. Fisher Poultry Farm, Box N-83, Ayton, Ontario. 4d-11,14,18,21-3086P

q Wanted

QUALIFIED TEACHER FOR S. S. No. 1, Seymour; duties commence Sept. 1. Apply, stating qualifications and salary expected, Robert M. Millar, R. R. 3, Campbellifford. 4d146-1927Q

GOOD USED TYPEWRITER CHEAP— Phone 834 M. 3d-146-3305Q

UNFURNISHED FLAT OR SMALL house; central; reasonable. Phone 3291. 3d146-3318Q

WANTED — REAL GOOD SECOND hand gas stove. Phone 1884W. 3d146-3297Q

1931 DOMINION CENSUS MALE AND Female Clerks wanted for work at Ottawa. Get full particulars NOW from M.C.C. Civil Service School, Toronto 10. 8d-4,7,11,14,18,21,25,28-1776Q

WANTED TO RENT — THREE OR four room cottage. Must be clean Write Box 3378 Examiner Office. 3d-146-3378Q

A CHEAP SECOND HAND MOWER wanted in good condition. Phone 994-33. 2d147-3376Q

THE VARSITY ENTERTAINERS

Dance band which is playing at Rye's Pavilion and which is leaving after next Wednesday to fill an extended engagement at Couchiching Beach Park, near Orillia.

CANADIAN PRESS AS AN EXAMPLE TO ALL EMPIRE

(Continued from page one.)

co-operative news-gathering and distributing association. For the first few years the Canadian Press had received a subsidy of $50,000 per annum from the Dominion government to enable it to bridge the three news gaps of Canada—Saint John, N.B., to Montreal, Que., Ottawa, Ont., to Winnipeg, Man., and Calgary, Alta., to Vancouver, B.C.—and link the Dominion with news wires from coast to coast, but it was found, he said, that the government of the day was inclined to believe that in return for the $50,000 subsidy, there should be some sort of service for the government in power. This became very irksome, he added. "We felt ourselves getting very restless under this subsidy." Mr. Norman Smith said. "There was suspicion among our general membership. There was suspicion among the general public." The subsidy was dropped. The Canadian Press was faced with task of taking over this $50,000. There was an extraordinary response from the whole of its membership—a response that the membership must take over this $50,000 and that never again would the Canadian Press organization have anything to do with government subsides, he said.

The result, was "simply startling" Mr. Norman Smith proceeded. The membership of the Canadian Press took a new interest in the organization. The Canadian Press developed by leaps and bounds until it was now recognized as the greatest newspaper institution in Canada.

Mr. Smith spoke of the efforts to establish news links between Canada and the British West Indies. The suggestion had been made to the Canadian Press that the British West Indies were really in their bailiwick; that "it was a white man's burden and it was our burden." The directors of the Canadian Press were unanimous that something should be done, J. F. B. Livesay, General Manager of the Canadian Press, had been authorized to make enquiries, and had negotiated with West Indies publishers. The Canadian government had authorized their officials to see what could be done. The officials reported some change was going on and that "we had better wait." The Canadian Press waited. Then the other day it was announced in the newspapers that a five-years' control act had been made without the knowledge of the Canadian Press which would apparently put the "kybosh" on anything the Canadian Press might do for the West Indies.

Rationalization Needed

"I am wondering," Mr. Smith added, "whether the same sort of thing does not prevail in other parts of the Empire. I am wondering whether we have not arrived at that stage where we should exercise that familiar and much abused word 'rationalization.' In the matter of our news services, it is not possible that our interchange of news throughout the British Empire requires to be overhauled? What is the solution. It is in the formation for the British Empire of some such organization as the Canadian Press, affiliated with like organizations in each unit of the Empire? We have one in Canada—I am informed there is one in New Zealand—and the idea could be developed with a central bureau. What would it mean to the Empire? It is something that cannot be done in a day but I do offer it as a serious thought."

r Personal

MARRY— I HAVE A MATE FOR YOU. Members worth from $5,000 to Two Million Dollars: Photos Free. Club. Jane Stevens, Box 1430, Hollywood, Calif. 4d-14,21,28,5-3175R

s Used Cars for Sale

PONTIAC SEDAN, LIKE NEW — IF you missed the Rotary car here's your opportunity. Reduced Price. Displayed two-twenty Charlotte St. Make your offer. 3d146-3310S

HEAVY TOURING—CASH OR TERMS —cheap for quick sale. Phone 3089. 3d147-3330S

ESSEX SUPER SIX COACH A1 CONdition, real bargain, $275. Brewer Motor Sales, Brock Street Rink. 1d146-1997S

DURANT FOUR DOOR SEDAN — late model, maroon Duco finish, new tires and battery, upholstering spotless, mechanically perfect, 1930 license, $295. Brewer Motor Sales, Brock street rink. Phone 3166 or 142. 1d146-1996S

t General Notice

FURNITURE REPAIRING, RE-FINISHing, Upholstering and Re-modelling, all work guaranteed; prices moderate. Phone 2846. 6d-146-3234T

HOME MADE COOKING DONE—PAStry, cakes, biscuits, specialty. Phone 2966J. 3d-147-3358T

PICTON RACES, JUNE 25TH — COME to the Races at Picton Fair Grounds, on Wednesday, June 25th. $1,000 in Purses. Special Purse for Horse beating Track Record. 2d-14,21-1867T

MOVING WEST

M. RAWLINSON LTD., ESTABLISHED over forty years. Moving, storing, packing, shipping. Excellent warehouses. Consolidated household furniture cars to Western Canada and California. Long distance moving 610 Yonge St., Toronto. 15T Sat. Sept. 13-1773

Do You Abuse Your Celanese Frocks?

So many celanese frocks come to us for rejuvenation, almost hopelessly ruined by home treatments, that we would like to warn owners of frocks of this fashionable material against injuring the fabric through inexperienced methods.

We have made a thorough study of the cleansing and finishing of celanese, for it is in the latter process that home methods harm the fabric. If you want to keep such frocks at their loveliest let us care for them.

FROCKS CLEANSED $1.50 to $2.25

Phone 3040

MODERN

CLEANERS, LAUNDERS, DYERS

If MODERN Cleaned It's C-L-E-A-N

FOREST FIRES ARE AGAIN BAD

Fresh Outbreaks Are Occurring in the Thunder Bay District.

RUSH IN EQUIPMENT.

PORT ARTHUR, Ont., June 21 (C.P.)—Ontario Forestry Branch officials report the forest fire situation in Thunder Bay district as again assuming serious proportions.

Heavy east winds, the biggest danger element, prevailed Friday. There has been a heavy rain for several days. The official report from headquarters indicates much anxiety. It says fires are smoking up increasingly.

The Onion Lake, Dog Lake and Mack sections are giving trouble again, and more equipment is being rushed to these areas by airplanes. More men are also being sent out to battle the fires.

Heavy rain is required immediately to prevent a serious situation.

SCOUT SAVES DROWNING BOY

Victor Millard Rescues Chum From Watery Grave in Trent Valley Canal.

An act of bravery and one which stresses the value of the Boy Scout training, comes to the notice of The Examiner.

One night recently, it appears that three members of the 1st Peterborough (St. John's) Troop were enjoying a swim in the Trent Canal in the vicinity of Norwood road bridge, when one of the trio, a boy of about fifteen years of age, got into difficulties.

Patrol Leader Victor Millard who was swimming ahead of the other two boys, hearing a gurgling sound looked back to see his chum disappear under the surface of the water. He immediately dived for him and bringing the much-scared boy to the top he commenced to swim with him to the bank of the canal. The victim who weighs 130 pounds, provided quite a burden for the rescuer who had an obstacle to face in the fact that the canal side is banked at this spot with concrete which runs up several feet almost horizontally. He safely completed his objective and after administering a good rubbing down, he took the boy home.

Victor who was very reticent about the affair, modestly admitted that he is a fairly good swimmer. He divulged the name of his companion, with the request that it remain unpublished on account of causing the boy's mother unnecessary concern.

THERONOID

OF PETERBORO

Room 2 - Greene Building
181 CHARLOTTE ST.

Phone 275 - Phone 275

RADIO BROADCASTS—Monday, Wednesday and Friday at 12.30 p.m., Eastern Standard Time.

Health Talks, Old Time Music by request, and cases cited that are benefitted by the use of ELECTRO - MAGNETISM as applied by the THERONOID.

dtf.

NEW TARIFF LAW ABLY SUPPORTED BY U.S. MINISTER

(Continued from page one.)

send their names to the Senate before Congress adjourns.

"It seems to me that fears and criticisms have been greatly exaggerated," said Secretary Mellon, "whenever a new protective tariff law has been enacted gloomy prophesies have been made. They have failed to materialize as far back as I can remember and my memory goes back many years.

"The rates in the bill as it passed the house a year ago were higher than in the bill recently signed by the President. Yet business at that time did not take alarm. There seems to be no reason why it should now. I know of no industries which needed additional protection and received it are benefitted."

Warns Foreign Nations.

Turning to the question of foreign trade as affected by the new law, the cabinet officer said "the United States will continue to buy a vast quantity of foreign products and to sell products of its farms, mines and factories all over the world.

In this connection, he warned that "foreign nations that do business with us would do well to remember that the all-important factor is the maintenance of the high purchasing power and standard of living of the American people."

With the enactment of the measure, he continued, fifteen months of uncertainty has ended and "American industries know now where they without difficulty to new conditions."

Nine-year-old Raymond McArthur recently traveled 5,000 miles from Calgary, Canada, to London, unaccompanied.

TENDERS FOR VALUABLE RESIDENTIAL PROPERTY.

SEALED TENDERS will be received by the undersigned up to and including the fourth day of July, A. D., 1930, for the purchase of house No. 800 George street, in the City of Peterborough, the property of the Estate of the late Henry C. Stabler. Cheques for ten per cent. of the amount of the tender are to be delivered with the tender and all but the successful tenderer's cheque will be returned immediately after tenders are closed. The successful tenderer will be required to pay forty per cent. of the amount of the tender within thirty days after acceptance thereof and the balance may remain on mortgage for five years with interest at six and one half per cent. The highest or any other tender not necessarily accepted.

HALL, HALL & STEVENSON
116 Hunter Street
Peterborough
Solicitors for the Executors
Estate late Henry C. Stabler.
5d-21,24,26,28,3-1977

HUDSON CUSTOM-BUILT SEDAN, 1927-28

This is a repossessed car and can be bought reasonable. In excellent condition. A wonderful bargain.

Can be seen at

PULKINGHORN'S USED CAR DEPOT - Charlotte St.

26d, 185

DAVIS-THOMPSON COMPANY, LTD.

Insurance and General Agency.

433 GEORGE STREET - PHONE 40

A SAVINGS ACCOUNT For That Boy

Start him with a Deposit Book of his own, and with a desire to SAVE. A Savings Account is more than a start towards financial independence—it is a mark of character.

Our Savings Department helps to make it easy for the boy or girl to become thrifty.

Four per cent. interest paid on deposits.

The Toronto Savings and Loan Company

OFFICE HOURS: 9 a.m. to 4 p.m. | OPEN SATURDAYS UNTIL 5 p.m.

Come With The Kiwanis Club's Community Picnic To ROCHESTER, Wednesday, June 25

SPECIAL TRAIN LEAVES PETERBOROUGH AT 6:30 A.M. (D.S.T.)

BOAT LEAVES COBOURG 7:50 S. T.
Net Proceeds in Aid of Pre-Tubercular Clinic

ERIC ROBERS AND HIS MELODY MEN
For Dancing
Fun Galore on Boat and Shore

PETERBOROUGH-RETURN $3.30
CHILDREN $1.65
FROM COBOURG-RETURN $2.00

Established 1868

For 2,000 Lbs. to the Ton

PHONE 48

Conger Lehigh Coal Co., Limited,

266 Charlotte St.

T. O. DONALDSON, Local Mgr.

Rare" Finds" in

USED CARS

GROWING IN PUBLIC APPROVAL.

CHRYSLER 65 BUSINESS COUPE.

BUICK TOURING — in exceptionally good condition.

FORD ROADSTER, 1926.

CHEVROLET TOURING.

A few other Reconditioned Cars Priced from $150 Up.

Gillespie Garage

The SAFEST Used Car Market in Peterboro

378 AYLMER 'PHONE 950

R. FARTHING

PHOTOGRAPHER

PORTRAITS, EXPERT FINISHING AND PICTURE FRAMING.

Our Prices Are Reasonable.

Studio: George St., opp. Examiner

m.w.s-0437

W. E. JOHNSON

Building, Remodelling, Repairing. Estimates on All Work.

'Phone 1254J

12 KING GEORGE STREET

W, S, tf

JOHN'S TEA

Owing to the illness of Mr. J. John, the salesman may have missed calling on some customers. Phone 929 and your order will receive prompt attention.

3d, 147, 1966

SANITARY ICE SUPPLY

ICE

PHONE 147

COAL, WOOD & COKE

Strawberries For Sale

Choice berries, fresh from field. 6 boxes or over delivered free. Phone orders, 2487-W or call at 59 Ware St.

6d-149-1947

LOCALS

MUSIC REPAIRS

Phonograph Motors Cleaned, Oiled and Repaired; Violins Repaired; Bows Repaired. The Greene Music Repair Shop, Charlotte Street. J. Morden, Manager. th. f, s

COKE PRICES ARE DOWN

Solvay coke per ton $11.50; ½ ton, $5.75; ¼, $3.00. No. 1 body hardwood and hardwood slabs for sale.—H. B. Taylor and Son, phone 209. dtf.

MARCELLING

Finger waving, water waving, etc., done at Jack Orde's beauty parlour, 238 McDonnell street, phone 2779 for appointments. 2d,146,1973

REMEMBER THE DATE

Monday, June 23rd, lawn social in aid of St. Vincent's Orphanage. Good supper; band in attendance. Admission and supper, 40c. Help the orphans. 2d-146-1972.

MASONIC PRACTICE.

All Masonic members who contemplate assisting at the special service are requested to meet for practice in St. Paul's Church on Sunday at 2.00 p.m. Members of the Order only.

CARD OF THANKS.

Mrs. William Thompson and family wish to thank the attending physician, all friends and neighbors, also the employees of the B. F. Ackerman and Son Company and the employees of the Peterboro Canoe Company for their kind expressions of sympathy and beautiful floral tributes, and all those who so kindly loaned cars at the time of their recent sad bereavement.

ROYAL ARTHUR LODGE,

A. F. & A. M. No. 523, G. R. C.

The Brethren are requested to be at the Masonic Hall, to-morrow, Sunday, June 22, at 6:30 p.m. for the purpose of joining with Corinthian and Peterborough Lodges in attending Divine Service at St. Paul's Presbyterian Church at 7 p.m.

C. G. GRAHAM, W. M.
C. W. HALEY, Secy.

CONSERVATIVE COMMITTEE ROOMS

390 GEORGE ST.

PHONES 3400-3401

31d-176-4620

FOR SKILLED CEMETERY WORK

Place your orders with COUGHLIN'S now. We have the granite cutter's pneumatic tools and equipment for supplying all orders for Monuments, Plates, Posts and Markers entrusted to us This work will be completed in time for Decoration Day. We have on hand the European Red and Black Granites, and the Canadian and American Greys. These can be furnished with either all polished or a combination of natural rock and polished surfaces. The fine granite cutters' hammered finish is also featured. As to prices, we challenge competition.

COUGHLIN'S

MONUMENTAL WORKS

216 Hunter - Phone 1845W

There is no breach-of-promise in our electrical repair business. We stand back of every job with our reputation. Bring us your electrical problems.

ABBOTT'S ELECTRIC REPAIRS

PHONE 709 DAY 3397 NIGHT AT REAR COR. GEORGE & DALHOUSIE STS.

DIAMONDS OF QUALITY

It is wise when buying a Diamond Ring for you to buy where "Quality of Stone" is the chief factor in the selection shown to you.

Every Diamond we offer is guaranteed fully, regardless of the size of the stone.

See our beautiful Solitaires in iether green or white gold settings, $25.00, $35.00, $50.00 up.

We also have Wedding Rings to match any Diamond Engagement Ring, yellow gold, plain; green and white gold engraved in the most popular patterns.

SPECIAL FOR SATURDAY
Three Diamond Rings in green gold. Special $32.50, guaranteed.

Warne Bros.
DIAMOND HALL
Phone 880. 349 George St.

Y.W.C.A. CAMP

Camp opens Saturday, June 28. Register now. Spend the First of July holiday at camp. 1d, 146, 1991

COAL.

Place your order now for Standard Anthracite Coal—None Better—while Summer prices are in effect. — McCarthy & Johnson, Phone 56. ws--145--1603

ANNUAL EXCURSION

St. John's Sunday School annual excursion Monday, June 30th to Gore's Landing. Boat leaves George street wharf at 8 o'clock. Admission: Adults, 60c; Children, 30c. Scholars free. 4d-21-24-26-28-3346

ONLY FOUR MORE Nights to SEE, HEAR AND DANCE to the

Varsity Entertainers

University of Toronto

"The Choice of the Campus"

Rye's Pavilion

JUNE 22

SPECIAL SUNDAY DINNER

At The

Canton Cafe

334 George St.

ROAST SPRING CHICKEN with Dressing

40c

1 Soup, 2 Vegetables, and 1 Dessert

We Open from 6 a.m. to 2 a.m.

TOM LONG, Proprietor

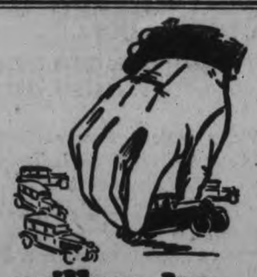

will you be picked up next?

The Police are busy every day stopping motorists at random and testing the brakes of their cars.

YOU may be the next one picked up with faulty brakes and receive a stiff fine. For your own safety and the safety of others get your brakes relined with genuine Raybestos Brake Lining and drive secure in the knowledge that you can stop quickly, safely and surely in any emergency.

Armstrong Garage

PHONE 528

Corner Hunter and Queen Streets.

CANADIAN GEOGRAPHICAL SOCIETY AND JOURNAL

Become a member now. S. M. Julian, 441 Water Street. Phone 236.

SPECIAL MEETING

of the Ladies' Auxiliary to Canadian Legion will be held in the rooms on Monday evening, at 8 sharp. All members please attend. 1d, 146 1981

LAKEFIELD AND STONEY LAKE SERVICE

Until further notice steamer will leave Lakefield on arrival of noon train for the Lakes. 1d, 146, 1982

Y.W.C.A. GARDEN PARTY

Tell your friends. Come and enjoy this delightful Party, afternoon and evening. Special High Tea, served 5.30 to 7 p.m. Y.W.C.A. Lawn and Gymnasium, Friday, June 27. 1d, 146, 1902

PIANO RECITAL

A piano recital will be given in All Saints' Parish Hall, Tuesday, evening, June 24, by pupils of Miss Marguerite Rome, commencing at 8.15 p.m. The public is invited to attend. Silver collection. 1d-146-1976

VIOLIN RECITAL

by pupils of Roy Rome, assisted by Miss Olive Prest, A.T.C.M. pianist and Delbert Lucas, baritone, from the studio of C. F. Liddle, in All Saint's Parish Hall, Monday evening, June 23rd, 1930, at 8.15 o'clock. Silver collection. 1d-146-1975.

STRAWBERRY SOCIAL

and Concert, Keene, Tuesday, June 24th, at 5 p.m. Knox Presbyterian Sunday School. Motion pictures and music. Admission 40 and 25 cents. 2d-147-1979.

THE CHARLESTON INN

First street north parallel Montreal - Toronto Highway, opposite C.P.R. Station. Caters for luncheons dinners and teas. Spacious rooms, hot and cold water. For reservations, phone Port Hope 398. 8d,5,7,9,11,13,17,19,21-1760

UNION PICNIC

Don't forget the Union Picnic at the Exhibition Grounds, Tuesday, June 24. Under auspices of Mays and Confederation, School Section No. 2.

Parents and ex-pupils welcome. Come, and bring a lunch. 1d, 146, 3373

AFTERNOON TEA

Group No. 2 of the Women's Association of St. Andrews' United Church will hold an Afternoon Tea and Home Cooking Sale at the home of Mrs. (Dr.) E. H. Wood, 343 Stewart street, on Tuesday, June 24th, from 3.30 to 6 o'clock. Come and bring a friend. 1d, 146, 1989

SPECIAL

DRY PINE WOOD CUT 12 INCHES, $3.00 PER LARGE TEAM LOAD. ALFRED McDONALD LUMBER CO., LTD.; PHONE 176 3d, 148, 1937

Radio Sales & Service RADIO COLUMN

"I'LL TELL YOU WHAT I DO WHEN I'M OFF MY GAME."

"AFTER DINNER I GET MY SPLENDID GOOD NATURE BACK BY LISTENING TO THE RADIO I GOT AT—"

RADIO SALES AND SERVICE

GREENE MUSIC BUILDING

185 Charlotte St. Phone 3575

Thoroughness !

That single word fitly characterizes every auto repair job we undertake. It means that every detail of the job is perfect from start to finish, as only the best materials and skilled labor are employed throughout the work. If you have had work of this kind done here you know that this statement is correct.

Gillespie Garage

378 AYLMER ST. - PHONE 950

WEDDING BELLS

DRUMMOND—HATTON

A quiet wedding was solemnized at six o'clock this morning at the Church of the Sacred Heart, by the Rev. C. Maloney, when Thelma, eldest daughter of A. Hatton and the late Mrs. Hatton was united in marriage to Donald Drummond, son of Mr. and Mrs. John Drummond, both of this city.

The bride entered the church on the arm of her father to the strains of the Wedding March played by J. Armstrong. She wore a lovely gown of white georgette with hat, shoes and hose to match, and carried a bouquet of Butterfly roses and maidenhair fern tied with white ribbon. She also wore a scarf of white fox fur, the gift of the bridegroom.

The bridesmaid, Miss Gertrude Bacon, was in pale yellow crepe de chene, trimmed with radium lace, and wearing a matching hat, with white slippers and horse. She carried bouquet of carnations and pinks, tied with yellow.

B. Hatton, brother of the bride, acted as best man.

Later, Mr. and Mrs. Drummond left on the 8.35 train for Toronto and Niagara Falls, to reside in Peterborough on their return. The bride travelled in a blue dress and hat.

The gift of the bridegroom to the bridesmaid was a brown leather purse, and to the best man a silver cigarette case.

ALMAS—EVANS.

In a pretty setting contrived by the use of many white and red peonies, orange blossoms, ferns and palms, the guest pews tied with orange blossom sprigs and white ribbons, Florence Anne, youngest daughter of Mr. and Mrs. George Evans of 221 Engleburn Avenue, became the bride of Harold O. Almas of Peterborough, son of Mr. and Mrs. C. H. Almas of Hamilton. The ceremony, performed by the Rev. Dr. C. V. McLean, took place at two o'clock this afternoon at St. Andrew's United Church, in the presence of the immediate relatives and friends of the contracting parties.

The bride, who was unattended, entered the church on the arm of her father. She wore a charming frock of eggshell crepe romain, made in sleeveless style, longer in the back. The skirt draperies and little V-neck, made with tiny lapels and similar back and front, were edged with pale pink crepe. The top finished with a peplum that converted itself into a narrow sash, tying in front. Under this, the pretty pastel colors showing through the clear eggshell crepe, was a broad band of horizontal wide stripes, in rose, green, mauve and yellow. Just under the V opening of the collar was a large floral motif, the rose petals and green leaves outlined in fine brushed wool.

The bride's hat was a picture shape of black and pale pink. The crown was developed in black lace straw and the rim of pink organdie, finished with a small pink rose at the side.

Long eggshell kid gloves were worn and eggshell hose and slippers, the latter of corded silk with brilliant buckles. The only ornament was a rope of pearls, tied at the back and reaching to the waistline. The bouquet was of Butterfly roses and lily of the valley.

John Crane played the wedding music and Miss Alma Blanchard sang "Love's Coronation" during the signing of the register. Miss Blanchard's gown was of fawn and yellow flowered chiffon and georgette with large matching picture hat.

Ushers were Max Kernaghan of Peterborough and W. Logan of Toronto.

After the ceremony, a reception to fifty guests was held at the home of the bride's parents, where Mrs. Evans, mother of the bride, and Mrs. Almas, mother of the bridegroom, received with the bridal party.

Mrs. Evans wore black lace with black hat and Mrs. Almas was in black flowered chiffon with small French beige hat. Both wore corsage bouquets of pink Premier roses and violets.

The house was attractively decorated with roses and peonies, and the table, centred by the bride's cake, was charming with a cloth of cutwork and Cluny lace, a silver basket filled with pink carnations and plumosa fern and pink candles in silver holders set in frills of mauve and yellow.

Later, Mr. Almas and his bride left by motor for a trip to Hamilton and Buffalo, after which they will live at 253 Rubidge Street. The bride travelled in a two-piece ensemble of poudre blue and dark eggshell crepe, the blouse of the eggshell and the blue skirt made with flares. A matching blue hat was of crepe stitched in a floral design. Shoes of blonde kid with matching hose, eggshell gloves, poudre blue kid purse and an Isabella fox scarf, the gift of the bridegroom, completed the going-away outfit.

A large number of lovely gifts were received by the young people.

OBITUARY

EDMUND JOHN WALSH

The funeral of the late Edmund John Walsh of 702 Ross street, will be held on Monday, at 10.30 a.m., with Rev. Dr. Blagrave officiating. Interment will be in Little Lake Cemetery.

The death occurred on Friday afternoon at the residence of her daughter, 339 Aylmer street, of Elisabeth Vought, relict of the late Benjamin Vought. She is survived by two daughters, Mrs. Vincent Paul of 339 Aylmer street and Mrs. James Platt of 485½ Bolivar street.

The late Mrs. Vought, who was a native of England, came to this country at an early age and has lived in Peterborough practically the whole of that time, having gained the love and respect of a wide circle of friends, by whom her loss will be greatly felt.

Leaving the house at 8.45 a.m. Monday, the funeral will proceed to St. Peter's Cathedral for Requiem Mass, after which interment will be made at St. Peter's Cemetery. Funeral private.

MRS. ELIZABETH VOUGHT MRS. JOSEPH LE VASSUER

The funeral of the late Mrs. Joseph Le Vasseur took place Monday at 9 a.m. from the family home to the church of the Sacred Heart where high mass was sung by the Rev. J. J. O'Brien, who at the conclusion of the mass spoke highly of the character of the deceased, and paid tribute to her long and faithful motherhood.

The pall bearers were the sons, namely, Joseph G., of Rochester; Albert L., city; Fred J., Toronto; Tom, A., of Montreal; Harry C., of Toronto, and Eddie J. of Rochester.

Interment was in St. Peters cemetery, where the Rev. J. C. Moloney officiated.

GARDEN FETE

A jolly Garden Fete, to be held Thursday afternoon and evening on All Saints' Church Lawn, Reid street, under the auspices of the Women's Guild. Orchestra music with games, cafeteria lunch, strawberries and cream, soft drinks and candy, fancy-work booth, hot dogs and ice cream, fortune telling.

All Saints' A.Y.P.A. will present the play that won the district cup, "Say It With Taffy," including program.

BORN

MILLER.—To Mr. and Mrs. Alex. Miller, at Nicholls Hospital, June 19, a daughter, June Elizabeth.

IN MEMORIAM

In Loving Memory of our dear Mother, who passed away, June 21, 1926.
As I gaze on your picture that hangs on the wall,
Your smiles and your welcome we often recall;
We miss you and mourn you in silence unseen,
And dwell on the memories of days that have been.
Dear is the grave where Mother is laid,
Sweet is the memory that never will fade;
Flowers may wither, leaves fade and die;
If some do forget you, never will I.
—Inserted by her daughters, Mrs. D. Perry and Mrs. J. Trennium.

PIANO TUNING

WILLIAM R. POTTER

Phone 2324J. 6 King George St.

m,w,s,Aug 5-1379

SONG RECITAL

BY SINGERS FROM THE STUDIO OF

Dorothy Allan Park

Tuesday Evening, June 24th

IN THE CONSERVATORY MUSIC HALL, AT 8.00 P.M.

AGNES LOGAN GREEN AT THE PIANO. THOSE TAKING PART ARE:

Mrs. Ross Williamson, Mrs. George Richmond, Mrs. J. B. Nelson, Mrs. Grete Schoni (Toronto), Mrs. Marjorie Kilborn (Apsley), Misses Geraldine Collins, Daisy Davidson, Bertha Hill, Helen Lamb, Margaret Wolstenholm, Jean Cameron, Isabel Connolly, Camilla Fitzpatrick, Isabel Weddell, Eleanor Brown, Marjorie and Agnes .Fife, .Elizabeth Harrison, Mildred Magee (Omemee) Jean Dickenson (Port Hope), Dorothy Sager (Tweed), and Jim Houghton (Toronto.)

THE PUBLIC IS INVITED TO ATTEND. SILVER COLLECTION.

TO SECURE

A PRIZE-WINNING SNAPSHOT

Let A. CRIPPS

Finish and Develop Your Film, as the greatest care is taken when it is entrusted to him.

Or leave your Film at the Druggists listed below:

FINN, SULLIVAN, KENT, or BOUGE, or

Mail your Film to - - 58 Olive Avenue, City.

ARTIFICIAL LIMBS

The only House in Toronto devoted solely to the manufacture and the fitting of mechanical devices for the relief of Physical Infirmities.

Only the best of material, latest devices in Ankle and Knee Joints and Knee Control will make a comfortable and natural Artificial Limb. Patronize Authors & Cox, who will also give you the individual expert attention as necessary to complete satisfaction. Buy in Canada.

Send for Illustrated Catalog.

AUTHORS & COX, Ltd 135 Church Street, TORONTO

CHEMONG BUS SCHEDULE

MONDAY - TUESDAY - THURSDAY - FRIDAY

Leave Peterboro at 9 a.m. Leave Chemong at 11.30 p.m.

WEDNESDAY, SATURDAY

Leave Peterboro 2 p.m—9 p.m.

Leave Chemong 5.30—11.30 p.m.

SUNDAY

Leave Peterboro 2 p.m.—9 p.m.

Leave Chemong 5.30 p.m.—10 p.m.

Busses leave Charlotte and George Streets. Phone 2560.

Kawartha Boys' Camp

Information and Registration at Rotary Head-quarters, corner of George and Charlotte, every evening commencing Monday, June 23rd to June 28th.

MOVING PICTURES OF THE CAMP WILL BE SHOWN.

Boys. Come and Bring your Parents and find out about This Wonderful Opportunity.

CAMP RUNS DURING JULY AND AUGUST.

3d148-1933

NOTICE TO PUBLIC

The Marathon Tea Room and Ice Cream Parlor

are now serving regular dinner and supper

Our steaks, chops and roasts are prepared the way you get them at home. The best place to eat next to home is at the Marathon.

Try us once and you'll come back

Marathon Tea Room

331 George Street - Next to Bank of Nova Scotia

The Road to Health

Surely you are glad that after all there is a road to health open to you. Whether you believe in Chiropractic now or not, you should be glad that, if at any time your health or your life is despaired of by the method you now believe in, there is a health method that thousands of sick people have gone to in despair and lived to praise. They didn't believe in Chiropractic, but there was no other way left. They did not need faith.

CHIROPRACTIC

is not a "faith cure." It is a science—a part of Nature. Nature does not make mistakes. If you have not investigated Chiropractic, do so now. Some day it may save your life; right now it will help you prevent disease and enjoy health. Wisdom dictates that you learn all you can about this great health science.

CHIROPRACTIC GETS RESULTS.

M. C. GOODWIN, Chiropractor

Palmer Graduate - - Lady Attendant

106 BARRIE BUILDING, Peterborough - PHONES 431 and 1246-J

Office Hours: 10 to 12 a.m.; 2 to 4, and 7 to 8 p.m.

Office Closed on Tuesday and Thursday evenings; also Wednesday afternoon and evening.

Conservative Voters

Be sure your name is on the Voters' List. Your last opportunity to get on for the city will be the 23rd, 24th and 25th of June.

Conservative Committee Rooms

390 George St. Phones 3400 or 3401

4d-149

PROBABILITIES
Moderate to fresh westerly winds; fair, and continuing warm to-night and on Wednesday.

The Evening Examiner

HOME EDITION

IF IT WILL HELP PETERBOROUGH AND DISTRICT, THE EXAMINER IS FOR IT.

VOL. LXIV., No. 147 PETERBOROUGH, ONTARIO, CANADA, TUESDAY, JUNE 24, 1930 PRICE THREE CENTS

56 PERISH IN FIERCE RANGOON PRISON RIOT

Southern Cross Is Steadily Nearing Goal

SPEEDING PLANE REPORTS ALL O. K. TO SHIP INCOMA

Latest Message Shows Fliers to be 990 Miles Off Cape Race.

CARRIES 4 OF CREW.

Forecasts Show Rain and Fog Threatening Off Newfoundland Coast.

STEAMSHIP INCOMA, June 24. (C.P.)—The westward-bound aeroplane, Southern Cross, reported her position as 990 miles from Cape Race, Newfoundland in a message to the steamship Ingoma, at 2 p.m. Greenwich time (10.00 a.m. E.S.T.)

PORT MARNOCK, Irish Free State, June 24. (C.P.) — The "Southern Cross", patchwork airplane which once flew the Pacific from America to Hawaii and Australia took off from here at 4:27 a.m. 10.27 p.m. E.S.T. Monday) for New York in an attempt to add another ocean to its laurels.

In the pilot's seat was Captain Charles Kingsford-Smith, veteran of the trans-Pacific flight.

Three Companions

He has three companions with him, J. W. Stannage, radio operator, M. E. Van Dyk, assistant pilot and Captain J. P. Saul, navigator.

The plane got away to a fine start taking the thousand yard runway without effort and rising nicely at the end amid the cheers of thousands of enthusiastic spectators. It circled the beach once and then struck inland across Ireland toward the Atlantic.

All the parties were in high spirits at the start and chatted gaily as the final preparations were made. Stannage, the radio operator, was the first to enter the plane.

Captain Saul joined Stannage in the cabin and the door was sealed with a big strip of sticking plaster. Captain Kingsford-Smith and Van Dyk walked around the machine with Free State officers seeing that all was in good shape. In a few minutes they clambered into the cockpit and the machine began to move. The take-off was perfect and without mishap.

Course of 3,364 Miles

Ahead of the plane lay a course of approximately 3,364 miles along the Great Circle to the vicinity of the coast of Newfoundland and down the Atlantic seaboard to Maine and New York.

Their plane was loaded with 1,298 gallons of gasoline sufficient they believed for 38 hours of flying. They hoped to make the trip in about 34 hours. The plane's tank held 1,300 gallons, but two less than that amount were put in with the idea of escaping the unlucky numeral 13 in 1,300.

But one westward flight from Europe to America has ever been made that of Captain Herman Koeal, Baron Von Huenefeld and Colonel James Fitzmaurice in the Spring of 1928. It was only partially successful, the flyers landing at Greenley Island a lonely spot on the coast of Labrador.

Constant Radio Reports

The Southern Cross has been in direct communication with the airport authorities ever since her take-off.

The message received at 10.30 British time, gave the position of the airplane as about 550 miles off the Irish Coast. The message received at 12.55 British time (7.55 a.m. standard time) would, according to the speed then gained by the Southern Cross, place the fliers more than 750 miles from their point of departure.

They had up to that time averaged roughly 82 miles an hour with a steady acceleration of pace due to the gradual lightening of load by consumption of gasoline.

The ship was heavily loaded at the take-off with enough gas for a three-hours' margin of safety after the entire calculated distance of flight.

Her speed had been estimated at the take-off and for the first several hours at 85 miles, three miles more than actually made.

All Are Confident

PORT MARNOCK, Irish Free State, Ireland, June 24.—In a final interview, given a few minutes before the Southern Cross took off for New York to-day, Captain Charles Kingsford-Smith, its pilot, expressed belief

(Turn to Page 6, Please)

PRINTS BRING $100.

BALLSTON SPA, N. Y., June 24.—Two Currier and Ives horse prints, which hung in a barber shop here for 50 years, were purchased by Tulloch M. Townsend, assistant superintendent of schools at Schnectady for $100 each.

Citizen Passes

JOSEPH JOHN,
Member of the Peterborough Board of Education, and Past President of the Peterborough Kiwanis Club, who passed away at his nome early last evening.

SPANISH STRIKE TURNS INTO RIOT OVER 100 HURT

Eleven Year Old Youth Shot Down in Seville is Dying.

BUSINESS HOUSES CLOSED.

Jails Overflowing — Troopers Charge Crowds, Using Pistols and Swords.

SEVILLE, Spain, June 24 (C.P.).—Several persons were gravely injured and about 100 suffered minor hurts in the rioting on the streets of Seville to-day as an outgrowth of a general strike.

More than 150 persons were injured in disorders yesterday, and the fighting was resumed as the strikers again began demonstrations. Among those injured in to-day's disorders was a child who was reported to be dying.

Martial Law Set Up.

Martial law was in effect. Cafes and business houses were closed; the inhabitants of the city were mostly indoors and the streets were deserted except where the strikers were congregating.

The boy reported dying is Jose Arevalo, 11 years old, who was shot through the kidneys by a bullet. Two women and two men were taken to the hospital, suffering from skull fractures, and several others were reported seriously wounded, but most of the others were treated at their homes.

The number of those arrested was not revealed, but the jails were filled to overflowing.

Battles in Many Sections.

At a dozen different sections in the residential and factory districts the battles raged, infuriated strikers and sympathizers clashing with police and civil guards, both mounted and afoot. The troopers charged frequently, knocking the rioters down with horses and firing many shots, mostly into the air. They also used the butts of their pistols and rifles, and wielded the flat sides of their sabers.

The chief weapons of the mob were stones, and some police were injured.

FALL PROVES FATAL

NORTH BAY, June 24. (C.P. — John Sutherlan, chief electrician of the Abitibi Power and Paper Company's plant at Sturgeon Falls died yesterday here.

Death resulted from concoucussion and hemorrhage of the brain, the direct result of an injury sustained when Mr. Sutherland in the act of submitting proxies at the Liberal convention at Sturgeon Falls on June 11, slipped in the trough holding the footlights and falling struck the back of his head on the railing which fronts the stage of the theatre.

QUICK NAME CHANGE

NEWCASTLE, Ind., June 24. (UP) Three different names in three hours is the record of Mrs. Amos C. Dyer, Newcastle. As Mrs. Mildred Kissick, she obtained a divorce from Simon Kissick and was granted restoration of her maiden name, Haynes. Then she became the bride of Dyer.

REPORT ON INDIA STIFFENS CAUSE OF NATIONALISTS

Campaign Leaders Claim None of Home Rule Demands Met.

INCREASE RESISTANCE.

Patel Believes Result Will Be Demand For Complete Independence.

BOMBAY, India, June 24. (C.P.) — Leaders of the civil disobedience campaign by which Nationalists are striving to to gain independence, declared to-day that the recommendations of the Simon Commission on statutory and constitutional reform would stiffen their movement. They consider that it meets none of the Swarajist or home rule demands.

As part of their boycott of the Simon Commission from its inception Nationalist leaders officially ignored the report but actually they considered its recommendations in most minute details. Even Mahatma in prison at Poona, was presented with a copy of the recommendations by the government according to newspaper accounts.

Increase Disobedience.

As part of the plan to ignore the Simon Commission the leaders said that there would be a gradual increase in the Swarajist or Nationalist resistance movement in all centres where passive resistance is now being carried on.

"We were not in the least disappointed as we never expected anything in our favor," J. Patel, former Speaker of the Indian Legislative Assembly, who resigned at the beginning of the civil resistance movement, said to the Associated Press.

"We expected a long fight in the first place," he said, "and it is now clear that we will struggle for months, perhaps years. And then with a smile, "of course I am supposed to ignore the recommendations, but as a matter of fact I have been pouring over the details for the last two hours."

Nothing to Satisfy India

"There is absolutely nothing in them which would start to satisfy most Indians, no matter to what party they belong. Our boycott of the Simon Commission is now fully vindicated. No member of the All-India National Congress will care to consider the recommendations for a moment. There is no suggestion of an immediate grant of freedom anywhere.

"In fact the recommendations will stiffen our attitude throughout the country and nothing will satisfy us now except complete independence. Some would have been satisfied with Dominion status but their attitude has stiffened too and now they will fall in line with the majority."

KINSMEN TO SUPERVISE ROCHESTER EXCURSION

Owing to Death of J. John, Past President of Kiwanis Club, Kinsmen Will Be in Charge of Rochester Excursion

The members of the Peterborough Kinsmen Club, grieved at the passing of the late Joseph John, ex-president of the Peterborough Kiwanis Club, wish to extend their sympathy to the members of the deceased's family, and to his fellow Kiwanians.

In order that the Kiwanians may pay their respects at the funeral, which is to be held on Wednesday, the day arranged for the Kiwanis picnic, to Rochester, the Kinsmen Club is supervising the picnic for Kiwanis Club. Therefore this announcement is being made so that it will be known to those attending the picnic that the program arranged will be fully carried out.

ALEX. ELLIOTT, President.
R. M. DAVIS, Secretary.

Dull Sky Threatens Quebec Celebration

MONTREAL, Que., June 24.—(C.P.)— Dull grey skies with a threat of showers bid fair to mar the elaborate celebration of St. Jean Baptiste Day in the picturesque city to-day. This day is the greatest of the year for the French Canadian people of Quebec province. It is a day out of the past, reminiscent of the picturesque pioneers of New France.

This afternoon there will be a parade in which thousands will take part. The feature of the parade will be the score or so of floats commemorating historic scenes and events. The floats will take the form of a series of tableaux depicting costume scenes of old Quebec.

Will They Clash at Wimbledon?

Before an enthusiastic gallery of over 5,000, Helen Wills Moody (right) of the United States, and Miss Joan Fry (left), one of Britain's best, battled recently in the Wightman Cup series. Mrs. Moody won, but Britain captured the Wightman Cup with a better balanced team. Both these stars have entered the All-England championships which start at Wimbledon this week. Will the United States star continue to march to victory, or will the second meeting between these two reverse the previous decision?

COUNTRY VILLAGE SOCIAL "LINE" ONLY CLUE TO YOUTH'S SUICIDE

Home Boy, Friendless and Lonesome, Plans Death With Extreme Care.

SEARCH LASTED WEEK.

ALLISTON, June 24 (Special to The Examiner).—The meticulous social distinctions of the Canadian country village rigidity and perhaps unconsciously maintained are the only clue to the motive for the suicide a week ago yesterday of William Sutton, 18-year-old Barnardo Home boy. Sutton's body was discovered Monday in the woods at the rear of the farm of his employer, Oswald Armstrong, a mile south of the little village of Rosemount, seven miles from Alliston. Owing to the state of the body, the funeral was held today at Alliston, the service being conducted by Rev. Shannon of Rosemount.

Had No Friends

"He was a Home boy, with all that implies in the country. He had no friends of his own social class to whom he could really unburden himself, despite the fact that Rosemount is only partly conscious of the social distinctions it makes," said Mr. Shannon.

"Had he any friends among the girls of the community, The Examiner representative asked. "An unhappy love affair might have provided the motive."

"Oh, no, nothing like that was possible," he had no girl friends at all. You see there are no Home girls in the neighborhood and well, the daughters of the farmers make distinctions about the Home boys," he replied.

Although he had no relatives in Canada, Sutton's mother, two brothers and a sister reside in England. Loneliness for his mother and worry at not receiving a letter from her since December is thought by Mrs. Oswald Armstrong to have been a contributing cause to periods of depression to which the lad was subject. Beyond the bare fact that the relatives exist and that one of the brothers was dying with tuberculosis, the Armstrong family states that they know nothing whatever about him. Yet Sutton had lived with the Armstrongs for two years.

That unbearable loneliness in a country in which he was not accepted as an equal, is the real cause behind the boy's death is borne out by the mysterious disappearance of photographs of his family, which he always carried with him. He destroyed them, but whether as a symbol in his own mind of a break with his relatives or because he regarded them as too sacred to come into the possession of other people is a matter of conjecture.

At the village blacksmith shop in Rosemount several farmers were discussing the suicide with the blacksmith. "These Home boys all have something queer about them; you can never tell what they're going to do," was the consensus on that question.

Planned Death Carefully.

What has most impressed the community is the great care and obvious deliberateness and calmness with which Sutton made the preparations for his own death. Stakes were cut and sharpened with a jackknife and driven into the ground with a stone to form the crotch which

(Turn to page 5, please.)

Four Babies Left In Granby Doorway

GRANBY, Que., June 24.—An investigation is being carried on by the local police, in co-operation with members of the Provincial detective force, into the finding at an early hour yesterday morning of four infants abandoned in a doorway on Cowler Street.

As Mrs. J. Aylett was passing along the street about five o'clock she head cries in a doorway. Going to investigate, saw four babies, ranging from six days to three months, lying there. She immediatly notified the authorities, and the children, three girls and a boy, were removed to Dr. Runnells' hospital.

START PAVING ON THURSDAY

Asphalt of Car Tracks Will Be Torn Up This Week.

PLANT NOW IN CITY.

The work of resurfacing the downtown area of the city's streets will begin in earnest on Thursday morning of this week. All the preparatory work of curbing was completed yesterday afternoon and on Thursday the Warren Company will begin tearing up the asphalt and car tracks on George street. Two days later it is planned to begin pouring asphalt.

George Rice, superintendent of the job, could give no definite estimate to The Examiner this morning of when the full job of re-surfacing would be completed. It will take somewhere in the neighborhood of three to four weeks at least he said.

One of the big asphalt plants of the company was brought here yesterday from North Bay. Workmen were busy this morning setting it up for operation on a siding north of the C.P.R. freight sheds.

The corner of George and Murray streets will be the starting point Thursday morning of the tearing up operations on the old asphalt and the car tracks. The old surface on the block between Brock and George street will be removed before the work of pouring the new asphalt will be commenced.

Work in East City

Douro street in East City is at present the working ground of a large squad of Board of Works' employees. A deep ditch is being dug to make a new course for the creek. The ditch is about 250 feet long and toward the river is twenty to thirty feet deep. Large pipes will be sunk and the ditch filled in.

SOLLOWAY, MILLS FINED $250,000; BOTH GO TO JAIL

Well Known Brokers Convicted on Four Charges of Conspiracy.

Senior Partner Bears Brunt.

Out on $6,000 Bail Pending Hearing of Appeal Against Sentence.

CALGARY, Alta., June 24.—(C.P.) —Isaac W. C. Solloway, President of Solloway Mills, Co., Limited and Harvey Mills, Vice President of the dominion-wide brokerage firm who were convicted on four charges of conspiracy, last night paid fines totalling $250,000 and were released on bail aggregating $60,000 pending hearing of an appeal against a sentence of four months and one month imprisonment respectively.

Solloway received the heavest penalty, being fined $225,000 and sentenced to four months in jail, or additional imprisonment of 23 months in default of fine payment.

Mills was fined $25,000 and imprisonment of one month imposed or, if he defaults payment of fine, 23 months in jail.

The first count on which the brokers were convicted was made under the common law, while the remaining three came under section 444 of the Criminal Code covering conspiracy to defraud the public.

Penalties for Solloway

Penalties on Solloway were as follows:

Count No. 1—Four months' hard labor in Lethbridge Jail, a fine of $100,000, or in default of payment an additional 23 months in jail, if the fine is not sooner paid.

Count No. 2—Four months' hard labor in Lethbridge Jail, a fine of $125,000, or in default of payment, an additional 23 months.

Count No. 3—Two months' hard labor.

Count No. 4—One month hard labor.

Penalties imposed on Mills were:

(Turn to Page 6, Please).

GREAT CITIZEN AND FRIEND DIES

Joseph John Member of Peterborough Board of Education is Dead.

BORN IN ENGLAND.

Peterborough suffers another decided loss in the death last night of Joseph John. Active in business until several weeks ago, when he was taken ill, Mr. John passed away at his home, 366 Simcoe Street.

He was known and loved for his humanitarian endeavors, his high standard of citizenship and applied ideals. He was one of the most active and honored members of the local Kiwanis Club, and in 1928 was president of the Club, giving himself over to the heavy duties of that office with all his zeal and energy. Later he was district trustee of the Kiwanis Club. Always on the side of the best in life, he allied himself whole-heartedly with the Boy Scout movement, and in 1927 was president of the Peterboro Boy Scouts' Association. He was for many years one of the guiding spirits of the organization. This year he offered himself for municipal service; and was elected to the Board of Education.

Born in Manchester, England, Mr. John came to Canada as a young man. Twenty-three years ago he established the John Tea Company here, and the nature of his business brought him into contact with nearly everyone. He carried his same high qualities and standards into his business life.

He was a member for years of St. Andrew's Church, where he held the office of elder.

He is survived by his wife, one brother, William, of Manchester, England, and one sister, Hannah, also of Manchester.

The funeral will be held to-morrow afternoon at 2 o'clock at All Saints' Church, under Kiwanis auspices. Rev. David Wren, of Trinity Church, will be in charge of the service, assisted by Rev. Wm. McDonald, of Knox Church, and Rev. J. D. Paterson, of All Saints'. Pall-bearers will be: Isaac P. McNabb, J. I. Allen, Charles Cook, Dr. J. J. Craig, C. S. Browne, and John Marshall.

Dr. Barnardo's Homes, a British charitable organization for orphans, has just announced that 30,000 boys and girls sent to other countries, 98 percent had made good.

Outbreak Follows Scoring of Simon Report to Convicts

Several Hundred Convicts Returning From Workshops to Dining Hall Suddenly Rush Sentries Guarding Inner Gates of Central Jail.

SIX WARDENS ATTEMPTING TO STAY FIRST RUSH Are SLAUGHTERED AND THEIR RIFLES CONFISCATED

Outer Guards Hold Walls Till Military Forces Arrive — Prisoners Raid Armory and Give Battle Till Ammunition Gone —73 Are Wounded.

RANGOON, Burma, India, June 24.—At least 56 persons were killed and 73 wounded in a mutiny in the central jail here this afternoon after malcontents had denounced the Simon report.

Several hundred prisoners were returning from their employment in the workshops to the main hall for their meal when the suddenly rushed the sentries guarding the inner gates.

They slaughtered six of the warders and seized their rifles.

The mutineers then fought their way to an outer gate where they were halted by half a dozen determined guards.

The outer guards held several hundred of the desperate convicts at bay until the arrival of the military police who surrounded the prison.

Fight Lasts Two Hours

Two hours of hand-to-hand fighting between the convicts and the military police ensued.

The casualties as made known soon after the fighting subsided included killed, two sentries and 11 guards, two military police, one truck driver, 40 convicts.

The injured, 11 guards, 60 convicts.

After the convicts had secured the weapons of the inner warders they raided the prison armory, all equipping themselves with arms and ammunition.

They then retraced their steps to the workshops.

Surrender When Shells Gone

Taking cover wherever they found it, in the worsnop and without its walls, the convicts kept up the battle with the forces of the law until their ammunition was exhausted. They then surrendered.

LOST "RED COAT" IS BEING SOUGHT FEAR FOUL PLAY

Corporal Blake's Revolver and Clothes Found on Saskatchewan Prairie.

LEFT AVONLEA JUNE 6.

Laid Plans to Return to Regina June 10 After Serving Subpoena.

REGINA, June 24. — Mounted police in Southern Saskatchewan were last night mustering every means within their power to ascertain the fate of Corporal A. R. Blake, veteran officer who disappeared from his post at Avonlea more than two weeks ago.

While foul play is suggested in reports from the lonely Montana border country, Mounted Police headquarters here say they have no clue to Blake's whereabouts.

On June 7, Sergt. T. G. Metcalfe visited the post at Avonlea to find the offices of the detachment locked. From information that Sergt. Metcalfe was able to gather he learned that Blake had left the day before for Crane Valley to serve a subpoena, and was supposed to be in Moose Jaw on June 10, where he was to give evidence at a trial.

CIVIL WAR IN CHINA FLAMES TO WHITE HEAT

SHANGHAI, China, June 24.— (C. P.)—China's civil war flamed to-day to white heat, both the Government and Northern Alliance rebels claiming important victories along the crucial Northern Honan Province battle front.

Contradicting Nationalists' assertions that the forces were sweeping wave-like over the Haichow-Tungkwan railway, the Northerners declared 30,000 Government troops had fallen into a trap at Trikang.

HORSE DASHES ON TRACK TRAIN KILLS FARMER

HAMILTON, Ont., June 24.—(C.P.) —John Cowie, 65, farmer, Sheridan, Ont., died as he was being rushed to hospital here after being struck by a Canadian National train at Oakville this morning.

Cowie, who was driving a horse and buggy, had drawn up at a level crossing as the train approached westbound when the horse, apparently frightened at the sound is said to have reared and dashed on to the tracks in front of the engine. The impact threw the buggy clear of the tracks and killed the horse. The driver, after being dragged for some distance, was picked up by the train crew.

Loren Palmer, Noted Editor, Succumbs in New York

NEW YORK, N.Y., June 24.—(C.P.) —Loren Palmer, 49, newspaper and magazine editor, died here yesterday after a protracted illness. He was managing editor of "Every Week" and "Popular Science Monthly," associate editor, managing editor and editor of "Collier's Weekly," advisory and fiction editor of "Everybody's," "Delineator" and "Designer." He had been fiction editor of "Liberty" since 1928.

Surving are his wife and four children.

LINGLE DEATH DELAYS PROBE

State Attorney Promises Action in Rumored Collusion After Solution of Murder.

MORAN GANG DONE.

CHICAGO, Ills., June 24 (C.P.). — State's Attorney John A. Swanson indicated to-day that an investigation of rumored collusion between public officials and gangsters was being held in abeyance only until the slayer of "Jake" Lingle, Tribune reporter, can be brought to justice.

The Herald and Examiner says it has been told by one police official close to the Lingle murder investigation that $10,000 was paid for the crime, and that "ample protection" was guaranteed the killer in the presence of at least half a dozen other gangsters.

"The Moran 'Alello' gang was simply being forced down and out," the Herald and Examiner quoted the official as saying. "Because they couldn't make a dime, they blamed Lingle for their being pushed around by police."

RAILWAY NOT TO BLAME.

HAMILTON, June 24. (C.P.)—While evidence did not disclose the cause of the accident which resulted in the triple fatality at James Street incline on June 15, the jury which investigated the death of Alex. Dick and David and Mrs. Bertling, all of Delhi, at the Court House last night, found that the Hamilton and Barton Incline Railway Company was in no way to blame.

It was recommended that warning signs be erected on the Caledonia Highway some distance south of the incline and that a stop sign be placed at the approach.

The first sandwich from an ox roasted before 5,000 people at a recent charity event at Coalpit Heath, England, was sold for $22.75.

Club Mortgaged by Workless Actors

NEW YORK, N. Y., June 24.—So many actors are out of work and unable to pay dues or house bills that the Lambs Club today obtained court permission to place a second mortgage of $100,000 on the clubhouse in East 44th Street.

"Talkies", are blamed for the unemployment.

Commission's Report Sees Unity In India

NATIVE STATES WOULD ADHERE TO NEW GOV'T

Build Federation Founded on Eight Governors' Provinces.

BURMA BE SEPARATE.

Central Parliament Be Chosen By Provincial Councils—Not Elected Directly.

LONDON, Eng., June 24.—India, with its teeming millions, its history stretching back into dim antiquity, ever a story of division and differences, its many races, many tongues and many religions, is visualized in the second part of the report of the Indian Statutory Commission (the Simon Commission) as ultimately one strong, united nation occupying an important place among the British Commonwealth of Nations.

Although the process may take many years, the report foresees India eventually welded into one great confederacy under a federal Government to which not only British India, with the exception of Burma, but also the individual Indian States, now under native rulers, would adhere.

The Commissioners prefer this outlook to another possible outcome, that of two confederacies, one comprising British India and the other the native States, developing side by side.

Eight Provinces

In the meantime the report recommends the building of a federation founded on the eight Governors. Provinces, namely, Madras, Bombay, Bengal, Agra and Oudh, the Punjab, Bihar and Orissa, the Central Provinces and the Province of Assam. The remaining Governors' Province, Burma would be entirely separated from India.

The Provincial Governments would be the schools in which the training of the Indians in self-government would be continued.

A constitutional framework would be set up for the Provinces by a revised India Act which would be broad enough to permit of adjustments to meet the varied requirements of the different Provinces and permit of the unhindered or uninterrupted growth to complete responsible government.

The Governor of the Province would form his Ministry. But while it would not be necessary in every Province that every Minister should be a member of the Legislature, members from the Legislature would be eligible for any of the portfolios in the Cabinet, and there would be joint Cabinet responsibility. At present in the Provinces there is a division of responsibility, and restricted authority.

Power of Governors

The Governor would have power to act independently of his Ministry only in case the responsible Government failed to function or did something injurious to the peace and good government of the State or unfair to the minorities.

The Provinces would have wide autonomy, including control of the officers of law and order—a point of much dispute during the inquiry.

The Provincial Legislative Councils would be increased to 200 and 250 members in the larger Provinces.

Communal electoral districts to ensure fair representation for the Mohammedans and the Sikhs would be continued.

The Hindu caste system in shown in provision for direct representation from the "depressed classes."

Women representation in the Provincial Council would be aided by Governor's nominations from general constituencies.

The franchise would be extended. In the Provinces now enjoying the franchise, 2.8 per cent. of the population is registered as voters. This would be increased to 10 per cent., which is as far as the Cimmissioners thing it feasible to go until education is more widespread.

Doctor And Patient Are Overcome By Gas

LONDON, Ont., June 24.—Dr. Evans Davis, prominent physician of this city, and Mrs. Samuel Leo, 35, of 66 Wellington Street, were admitted to Victoria Hospital early this afternoon following Dr. Evans' heroic efforts to save Mrs. Leo from asphyxiation. Discovered lying unconscious on the floor of her kitchen by her sister, Mrs. Leo had been stricken by gas escaping from burners on the stove. How an explosion was avoided remains a mystery, as one burner was still lighted under a kettle at the time Mrs. Leo was found.

Dr. Davis who was also overcome by the gas in attempting to revive Mrs. Leo, returned home this evening. Mrs. Leo remained in a precarious position, authorities stated.

KINGSTON YOUTHS DRIFT ALL NIGHT IN CADET CRAFT

Four Naval School Lads With Instructor Found Off Gananoque.

ENGINE FAILED.

Sails Prove Useless—Parents Lead Search Parties.

KINGSTON, June 24.—Drifting all night in an open boat, and suffering from cold and hunger, four boys of the naval cadets, in company with G. W. Casement, instructor, and Mr. Halpin, engineer, were brought home late yesterday from near Gananoque.

On Sunday morning the boys, Morris Bland, Leo Brasso, Bert Holland and George Caswell, set out in the naval cadets' boat, with Mr. Casewell and Mr. Halpin, for a trip down the river. In the early afternoon they passed Brophy's Point, but after that disappeared. When night came and no word was received of the boat, parents of the boys became anxious, and searching parties were out most of the night looking for them. But no word was received of the whereabouts of the boat, and it was feared that the vessel might have filled and gone down. Yesterday, however, the craft was located near Gananoque, and a motor boat from the local pilot-house went out and brought the party home. Something went wrong with the engine, and it refused to start again. The sails were hoisted, but instead of making progress the boat drifted for hours.

Great Barford, where the first inquest held in England was recorded in 1100, has just had its first death inquiry in 13 years.

Their Majesties Enjoying Life at Sandringham

This photograph of the King and Queen of England reveals them in the simple roles of a typical English country gentleman and his wife. The camera caught them as they strolled in the grounds of their personal country estate at Sandringham during the visit of the Australian cricket team, whose members they received. Note that his majesty has an eye to masculine styles, which may explain why his son, the Prince of Wales, sets the fashion for the sterner sex in all parts of the world. The Queen is attired in a long coat of light material trimmed with fur in the fashion she so much favors. Her mauve tinted toque and parasol have come to be inseperately linked with her.

KING APPROVES OF 8 HOUR DAY

Premier Tells Nova Scotia Electors Matter Rests With Provincial Government.

SPEAKS AT CAPE BRETON.

SYDNEY, N.S., June 24. (C.P.)—In the heart of the coal and steel district of Cape Breton, Premier Mackenzie King last night opened his Nova Scotia campaign. This is the fifth province of Canada to be visited by the prime minister on his present tour and the meeting was one of the largest and most enthusiastic which he has addressed thus far.

In addition to the prime minister Hon. J. L. Ralston, minister of national defense and D. A. Cameron, Liberal candidate in South Cape Breton, spoke.

"I stand here to-night and say to the Maritime Provinces that there is not 'a major recommendation in the Duncan report—not a recommendation of any real significance—that we have not carried out in letter and in spirit" Premier King said. He asserted that the government was ridiculed by its Conservative opponents when it proposed to appoint the Duncan Commission.

Assisting Maritimes

The appointment of a minister of fisheries, the reduction of Maritime freight rates, the payment of bounties on coal, the increase in provincial subsidies, aid to the movement of Nova Scotia coal to the central markets of Canada—these were referred to as indicating the sustained effort of the government to assist the province of Nova Scotia and the Maritimes.

Mr. King, referring to the eight-hour day, asserted that his government had not the power to bring in an eight-hour day law. Under the constitution, the eight-hour day was a provincial matter. "I see no reason why there should not be three shifts of eight hours each in the steel industry" said Mr. King amist applause. He declared that if the province of Nova Scotia would pass an eight-hour day law the government would see that no bonus was paid to an industry if it failed to observe the law.

At the conclusion of his meeting the prime minister left for Halifax where he speaks to-night.

Grandfather And Son Officiate At Service

KEENE, June 24 (Examiner Correspondence).—Youth and old age occupied the pulpit of Knox Presbyterian church on Sunday when Mr. Hamilton, the student preacher brought his grandfather, the Rev. Mr. Hamilton, of Guelph to assist in the service.

"Our messages are all alike," said the 90-year-old man, "It's the gospel we are all to preach, Jesus Christ, the hope of glory." In a firm, clear voice he preached from the text, "He came unto his own possessions and his own (people) received him not." The ease with which he explained the difficult and puzzling passages bore testimony to his ripe experience and long years of Bible study.

Mr. Hamilton was proud to have also in the congregation his father, mother and sister from Hanover.

PRICE DENIES WORKING AGAINST T. L. CHURCH

TORONTO, Ont., June 24. (C.P.) Denying that he ever spoken to any employers of labor in connection with T. L. Church's candidature for the Conservative nomination in Northwest Toronto, Hon. W. H. Price, Attorney-General, yesterday declared that he had never in any way asked anyone to support either Mr. Church or the latter's opponent, John R. MacNicol.

Col. Price made his statement following publication of newspaper interviews with Miss R. M. Church, he wartime Mayor's sister, who claimed that the Attorney-General had said her brother would not get the nomination at the northwest convention next Friday.

TREAT that corn intelligently

"Good skin gone wrong:" so doctors describe a corn. To cure it, get rid of the disturber without harming the tender tissues beneath. For 30 years Blue-jay has been the recognized safe, gentle 3-day *treatment* for banishing corns. It ends pain, guards the sensitive spot from pressure. Made by a noted producer of surgical dressings. At all druggists. 6 for 35c.

Blue-jay CORN PLASTER

BAUER & BLACK Ltd

Lad Shot Fatally Trying for Deer

EGANVILLE, Ont., June 24 (C.P.)—The sixteen-year-old son of Solomon Teeples, of nearby Griffith Town, was instantly killed through the accidental discharge of his rifle while he was hunting.. Along with another youth, young Teeples was out on a lake in a canoe. A deer, coming within firing range, he reached for the rifle, in the bottom of the craft, when it suddenly discharged the bullet into his heart.

ALL ARE CLEARED IN MILL FATALITY

Kinmount Lumbermen Succumbed to Injuries From Flying Board.

BURNS FATAL TO NIECE.

LINDSAY, June 24. — An inquest was held yesterday into the death of Peter Mintz, a lumberman, of Kinmount. A board flew back from a revolving saw and struck Minz on the thigh, which was so splintered as to cause complications and death. Yesterday morning Mrs. Oren Switzer, a sister of Mr. Mintz, suffered severe burns on the hands when she endeavored to put out flames that enveloped her 3 year old daughter Theresa. The latter died in the hospital yesterday.

The Coroner's jury found that Mintz came to his death Sunday, June 15, at the Lindsay Hospital as a result of an injury sustained while working an edger in the saw mill of Mr. Phillips, Galway Township, and that no blame is attached to the employer or employees, or to the equipment of the mill.

CHURCH MUST GO SAYS GORDON

Opposed Ferguson's Secret Power Expert Plans Toronto Gathering Told.

BOND, WARD 7 CHOICE.

TORONTO, June 24.— Launching an attack on the Ferguson Government and on what he termed the "Tommy Church crucifixion," Hon. G. H. Gordon of Peterborough, who was the principal speaker at High Park Liberal meeting here last night, stated that Hon. G. Howard Ferguson was standing in the way of progress of Canada, Ontario and Toronto.

"I don't know any man who has traded faster on less capital than has Mr. Ferguson," Mr. Gordon declared. "And I don't know any man who, after he has been disqualified from sitting in the House, has reached as high a position as has Mr. Ferguson."

(Turn to Page 6 Please)

DIES FOLLOWING ACCIDENT

GALT Ont., June 23.—Rev. C. W. Nichol, formerly a well-known Minister of this district and a native of Elmira, Ontario, died in a New Orleans hospital Saturday morning as the result of injuries suffered in an automobile accident, according to word reaching here.

COBOURG REEVE OPPOSES CLOSING OF PRINCE'S PATH

Parliamentary Procedure Failure to Hold Up Action of Counties Council.

QUOTED BOURINOT.

Frank Field Upholds Action of Council—Road Will Be Closed.

The right of the counties council of Northumberland and Durham to rescind a motion which it had passed during the same sessions was questioned last Friday by Mrs. Edith Kerr Macdonald, reeve of Cobourg, in her effort to prevent the reading of a by-law authorizing the township of Hamilton to sell the easterly section of the lakefront road.

This road fringes the lake east of the town, and because the late King Edward once walked that way when he was the guest of the Hon. Sidney Smith in 1861 it has retained an historic interest which Reeve Macdonald wished to perpetuate by keeping the road open to the public rather than allow it to become the property of Miss E. W. Tracey, of California, whose splendid summer home on the lake, occupies the site of the old Smith residence.

Hamilton township's by-law was held up at the Thursday session by Mrs. Macdonald who moved that it be deferred until December to give her and others who were interested in the retention of the road for the general public to arrange for its purchase from the township for the sum of $500 which Miss Tracy had tendered. The motion carried.

Friday morning, however, Reeve Davidson of Hamilton township, moved the recission of the previous motion and also that the by-law be given its second reading, and in spite of Mrs. Macdonald's plea this motion was adopted, with the reading of the

(Continued on Page 3)

Operator's Dream Proves to Be True

DUBLIN, Irish Free State, Ireland, June 24.—(AP)—J. W. Stannage wireless operator of the Southern Cross, before beginning today on a Trans-Atlantic flight project to New York revealed a strange dream he had during the night. He said that he dreamed that the flight had commenced, that the winds were favorable and that splendid progress was being made but that after ten hours of flying the wireless apparatus suddenly failed. Examination showed him the dynamo had "frozen" or was stuck tight.

He said that he was impelled as a result of the dream to make a careful examination of the transmitting apparatus and was surprised to discover that the dynamo was actually on the point of "freezing". Repairs were effected immediately.

MODERN INTERIORS ARE NOW WALL TEXTURED with DURALITH

Textured walls have struck the ultra-modern note in interior beautification. They are recognized today as one of the most distinctive features of the well appointed home and the finely designed public building. ¶No other method of wall treatment lends so rich and distinctive an air to the atmosphere of the home. ¶Duralith brings a new and wider scope and versatility to texturing craftsmanship for it has been perfected by architects to satisfactorily meet the demand for a wall texture that is beautiful, artistic, and economical. ¶It mixes readily with cold water—lends perfectly with any kind of wall material—lends itself perfectly to any desired color scheme or effect. ¶Come in to see us or send the coupon below to Duralith (Canada) Limited, Montreal, for particulars on how to get a free individual color scheme for your home by Cora Wilson, well-known interior decorator.

DURALITH perfected by architects

Thos. A. Rehill Company
Peterboro, Ont.
210 Wolfe St. Phone 345

I want a color scheme for my home.
Name
Address

THE CANADIAN DEPARTMENT STORES LIMITED
DEALERS IN DURALITH
Second Floor, Housefurnishings Department.

Voice of the People

Letters to be printed in the Voice of the People column must be received at The Examiner Office on the day before it is desired to have them published.

Although the King Government is doing a little on "the canal" they have felt, I am told, that since the members along the canal never say a word about it, that the Trent Valley has lost interest in the project. I must confess that it was disappointing that with a government not of their own political stripe in power and therefore wide-open to attack, not one word was said for or against this canal which, if opened at the north end to admit Western wheat on a competitive-freight basis, would double the capacity of Quaker Oats here and give employment to 1,000 more people. Now I have heard Mr. Peck say more than once that he felt it his duty to stand because he had been informed and believed that he was the only Conservative who could carry this constituency. He may be right and certainly his record at the polls is A.1., but what's the matter with calling out in parliament sometimes "Hear! hear!" or "There! There!" just to show them that Peterborough's favorite son is not sleeping and that the Canal must be built. Far from it that I should say Mr. Peck alone is to blame. Not one of the vast array of talent along this raging canal has as much as said, "Where is it?" in parliament about the canal, and of course the government forgot about it. I am not so sure that our former Liberal members have done much either, but we are as dead as a last year's rat-hole in this district at present so far as having "a good word spoke for the canal" is concerned.

Although the whole question of empire depends upon "preferences" within the empire, not one word was said about it in the column and a half's report of Mr. Peck's meeting on Saturday evening, by any speaker. Mr. Bennett repudiates "preferences" and these speakers know that the London Conference declared that without preferences there can be no empire. Yet Bennett declares for "Canada First against the world." I do not say the Conservative party is disloyal. The Conservative party is for the empire. It threw Meighen out and it will throw Bennett out. The Conservative party is true to its king.

(Empire League subscriptions received.) (Advt.) J. H. BURNHAM.

EDITORS NOT IN FAVOR

OTTAWA, Ont, June 24.—(CP) — Disavowal of any support for the new United States tariff was voiced here by members of the party of 76 agricultural newspaper editors from over the border who are touring Canada.

"As a private citizen and a Democrat", said Dr. Taite Butler, president of the American Agricultural Editors' Association in addressing a Service club luncheon. "I may say I am not at all responsible for the tariff. If this were a political speech I would pay my respects to it in a way pleasing to Canadians".

AIR FORCE KEPT BUSY

TORONTO, Ont., June 24 (C.P.)—Provincial Air Force records made available by Captain W. Roy Maxwell, Director of the Services, reveal that up to and including the week ending June 15, the force had flown 1,171 hours and 50 minutes more on suppression and detection patrol than flown during the corresponding period of 1929.

125 Million Explosions in each grain of wheat

. . . thus making Puffed Wheat and Puffed Rice virtually as nourishing as hot cooked cereals.

HERE'S an utterly different ready-to-eat cereal! Crisper . . . crunchier . . . more flavory. And with virtually the same nourishment as hot cooked cereals!

That's because Puffed Wheat and Puffed Rice are made in an entirely different way from all other cereals. Plump, choice grains of wheat and rice are sealed in huge bronze guns. The guns are revolved in fiery ovens. The natural moisture in each grain is changed to steam. Then the guns are fired. 125 million explosions occur in every grain. Each tiny food cell is blasted open. Thus every particle of the grain is made as completely digestible as though they had been cooked for hours. And so Puffed Wheat and Puffed Rice attain the virtual nourishment of hot cooked cereals.

This process explains why Puffed Wheat and Puffed Rice have an extra delicious flavor . . . plus a crisp light daintiness that tempts the appetite. Serve these little nuggets of rich grain nourishment for breakfast, luncheon and supper. They digest so easily that they're extra good for children's evening meal. Your grocer has Puffed Wheat and Puffed Rice. Order today. The Quaker Oats Company.

5759

QUAKER PUFFED RICE AND PUFFED WHEAT

SAVE!

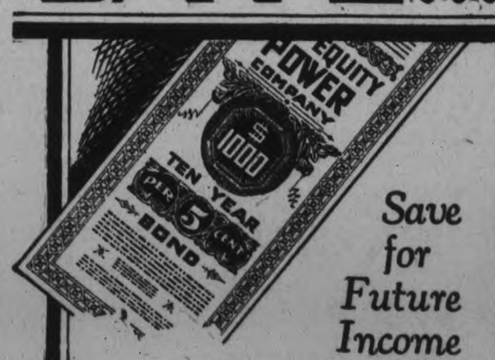

Save for Future Income

Build up a fund you can invest in later years to give you a steady income. Small sums deposited regularly with this Bank will do it.

Our Investment Department will gladly assist you in making your investments.

THE BANK OF TORONTO

BRANCHES:
PETERBOROUGH ..... C. P. Borland, Manager.
HASTINGS KEENE HAVELOCK MILLBROOK

The BANK for SAVINGS

COBOURG REEVE OPPOSES CLOSING OF PRINCE'S PATH

(Continued from page one.)

by-law to follow at the concluding session.

Quoted Bourinot.

Mrs. Macdonald invoked parliamentary procedure as set forth by the authority of Sir John Bourinot, and argued that a resolution could not be revived during the same session at which it was rejected. Hence, it could not be introduced again until the December sessions. It might have been referred back to one committee or another, but not after the vote of the council had been taken. Cobourg's reeve stated that her opinion had been confirmed by an eminent legal authority of the town, whom she did not name, but during the afternoon session Frank Field, K.C., solicitor for the township, who had been invited at the request of Reeve Davidson to give his opinion on the point, declared that the council had the right to proceed as it had done, rescind Thursday's motion and pass the township's by-law.

Mrs. Macdonald had argued that, if Reeve Davidson's motion of Friday morning was proper, there was nothing to prevent the reintroduction of a defeated motion repeatedly and thereby seriously hamper and delay the council's progress with its regular affairs.

When Mr. Field stated that Bourinot applied only to Parliament or to a legislative body dealing with business of equal or similar business, Reeve Macdonald quoted from the regulations of Cobourg town council showing that one municipal body followed the Bourinot procedure.

Mr. Field's Opinion.

Mr. Field replied that the counties council had no such regulation, and that municipal bodies were not to be held up by the elaborate rules of Parliament. The business of the counties council might be greatly confused, he said, if a resolution to rescind a previous motion were not in order.

"I have no hesitation in telling you that you have that right to rescind and to proceed with the by-law," Mr. Field affirmed.

The debate during the afternoon was as protracted as in the morning session, and as at the earlier session it seemed that the more Reeve Macdonald, in her zeal to preserve "Prince's Walk" for the public, argued in support of the points she raised, the more she alienated some members who possibly might have voted with her.

Resuming her appeal after Mr. Field had spoken, Mrs. Macdonald was finally discouraged by the unsympathetic dissent of the Council, many members calling out almost in a chorus "sit down, sit down; we've heard enough."

A Woman's Experience.

Such was the price possibly in humiliation and at least in a sense of failure and bitter frustration which Cobourg's reeve, the only woman in the county councils of the province paid in her fidelity to her conception of the trust and duty which she had assumed in the public affairs of her community.

At the concluding session in the evening when the township by-law was introduced for its second reading Mrs. Macdonald moved "that it not be read a second time." In the temporary absence of Deputy-reeve Pratt of Cobourg, this motion was apparently about to lapse without a seconder. Deputy-reeve C. H. Curtis of Percy township finally seconded it.

Earlier in the day Mrs. Macdonald had twitted him for a lack of courtesy in a rather caustic remark he had made during her pleading. To this gesture of assistance in the evening Mrs. Macdonald expressed a grateful "Thank you."

The Final Vote.

When the vote was called on her motion that the by-law be not read a second time Mrs. Macdonald voted in the affirmative, and only one of the council of nearly forty members voted negative. He was Reeve Stinson of Millbrook, whose motive might be variously interpreted. At any rate, Mrs. Macdonald under the impression that the motion had carried extended an "I thank you" to the council, but it was immediately announced that her motion was defeated.

According to an Examiner reporter's notes the motion was "that the by-law be not read a second time," and the vote had been in the affirmative. Although it may touch only upon a technicality, a remark was made later by a councillor who had been in the antichamber during the voting that he was under the impression the motion had actually been sustained.

Reeve Macdonald's final effort implemented a previous notice of motion to the effect that the council's rules be amended so that in all unprovided cases the rules of Parliament should be followed. Mr. Pratt seconded it, but the Council flatly rejected this suggestion, probably in full accord with the sentiment of Reeve Gordon Parker of Alnwick township who said "we don't want any such change; why can't we carry on our business as we always have been used to."

A Third Degree.

Mrs. Macdonald's experience at the June session recalls a request which she made in January at her induction that she be treated just as one of the members, intimating that she did not seek any privileges. The circumstances of Friday's debate were a complete initiation without gloves. It approached a thrid degree, with a boisterousness that was no doubt motivated by the threat of a Saturday session, and the council's desire to wind up the the business at least Friday night. This mood was indicated earlier in the day when, at an adjournment the hour for the next meeting was being fixed. Reeve N. Hartt proposed "two o'clock Saturday morning."

The substance of the long episode in its various chapters was the passing of the township's by-law.

WHERE EVERY POUND COUNTS... TAKE KLIM!

Klim is whole, sweet, dairy milk from which the natural water has been removed. When you consider that fresh milk is over eighty-seven per cent water, you will see how easy it is to carry an ample supply of this pure, wholesome milk in powder form.

All you have to do is to replace the water, and instantly you can enjoy delicious, full-cream, dairy milk for tea or coffee, for cooking or for drinking. There's no wastage with Klim : : : you mix just as much or little as you need : : : and that spells economy.

10 cents will bring you a trial size can of the new, full-cream Klim. Send for it today.

CANADIAN MILK PRODUCTS LIMITED
115 George Street - Toronto

KLIM

COUPON
Canadian Milk Products Limited,
115 George St., Toronto
Please send me free booklet "Camp Cooking."
Name.....
Address.....

Campbellford To Put Up Battle With Oshawa

CAMPBELLFORD, June 24 (By Examiner Staff Correspondent).—The Campbellford lacrosse team and their attending fans are eagerly preparing for the schedule game that is to be played with Oshawa on Wednesday. The boys are on the field on every occasion, and the way they are showing up gives evidence of a fierce tussle when they meet the Oshawa squad.

At the practice on Friday, Copperthwaite suffered a cut lip, which necessitated the application of one stitch, and Lambert was slashed on the arm. However, both men will be on the line-up for the game tomorrow.

The team and the fans will leave Campbellford for Oshawa at one o'clock on Wednesday, travelling by car.

181 YEARS OLD.

HALIFAX, N.S., June 23. (C.P.) — Saturday was the 181 birthday of the City of Halifax, founded June 21, 1749, by Hon. Edward Cornwallis. The anniversary was celebrated today.

There Is No Substitute For Good Laundry Work

We give a 24-hour service on our Damp Wash Service. Rate, 5c per lb; 10 lb. minimum.

We give a 36-hour service on our Economy Service at 8c per lb; minimum 65c.

We don't lose your linen, neither do we destroy your garments.

This plant is under entirely new management. Personal supervision, sanitary and scientific.

Phone 3040. Our driver will call.

MODERN

LAUNDERERS, CLEANERS AND DYERS
IF MODERN CLEANED—IT'S C-L-E-A-N

CATTLE, GRAIN, PRODUCE

TORONTO LIVESTOCK

TORONTO, June 24.—The cattle receipts at the Union stockyards yesterday morning were 1,831 cattle, 770 calves, 444 hogs, 1,160 sheep and lambs.

Fresh receipts of cattle at the opening of the market were 600 head lighter than last Monday, but there were 700 head left over from last week added to the offering. Supply appears to be too heavy for the demand and opening bids were $1 lower than last week. There were very few sales up to 11 o'clock and one load of good butcher steers sold at 7¾ cents a pound.

Calves in an offering about even with last Monday are a slow sale at 8 to 8½ cents a pound for choice. Common calves are selling downward to 4½ cents.

Lambs are plentiful, a large number of buck lambs being offered at an advance on the introduction of the cut on prices of buck lambs which goes into effect at the end of the month Prices to-day are $1 a cwt. lower than last week at 12½ cents a pound for choice lambs. Sheep are weak at 4 cents a pound for good ewes.

Hog prices are unsettled. Bids are 50 cents a cwt. lower than last week and 10¾ cents a pound f.o.b. and 11¾ cents w.o.c. are the prices. Supply is fairly level with that of last month.

Quotations:

Heavy beef steers	$8.75	$9.50
Butcher steers, choice	8.50	9.00
do. fair to good	8.00	8.50
do. common	8.00	8.50
Butcher heifers, choice	8.50	9.25
do. fair to good	8.00	8.55
do. common	6.50	7.50
Butcher cows, good to choice	7.00	7.25
do. medium	5.50	6.50
Canners and cutters	2.00	4.50
Butcher bulls, good to choice	6.50	6.75
do. medium	6.00	6.25
do. bologna	5.00	5.50
Baby beef	9.00	10 50
Feeders, good	7.00	7.50
Stockers, good	6.50	7.00
Calves, good to choice	8.50	9.00
do. medium	7.50	8.00
do. common	4.50	6.50
Milkers	60.00	80.00
Springers	70.00	90.00
Lambs, choice	12.50	...
do. yearlings	7.00	8.00
Sheep, good	3.25	4.25
Hogs, bacon, w.o.c.	12 25	....
do. selects, $1 per hog premium.		
do butchers, 75c per hog discount.		
do. trucked in 50c cwt. under w.o.c.		
do. f.o.b. price $1 cwt. under w.o.c.		

CHICAGO GRAIN

CHICAGO, June 24.—Wheat prices rebounded suddenly yesterday coincidentally with rallies in quotations on securities, but not until wheat had fallen into the "eighties."

For the first time in a long while, the July delivery of wheat here, which represents the 1930 domestic crop now being harvested in the Southwest, went under 90c and sold at as low as 89¼c a bushel, whereas for fifteen years past a dollar a bushel has been generally regarded as about the lowest figure at which wheat should sell.

Closing quotations on wheat were notably irregular, and unsettled, ranging from ½c decline to 7-8c advance compared with Saturday's finish. Corn closed 1c to 1¾c up, oats 3-8c to 5-8c advanced, and provisions 5-8c down.

Special attention was also given to a late statement which was credited to Chairman Legge of the Federal farm Board, and which was widely construed as tending to afford a prop for wheat values.

MONTREAL PRODUCE

MONTREAL, June 24.—The trade in all lines of cash grain here yesterday was dull, but values were well maintained.

A feature of the dairy and produce trade was the easier, feeling that developed for butter, and values were reduced one cent per pound. Receipts were 4,197 boxes.

The cheese market was quiet but firm. Receipts were 3,726 boxes. The demand for eggs was fair and values were steady to a shade firmer.

Potatoes Are Cheaper

Potatoes, both new and old, were cheaper today. Plentiful supplies eased the market. New potatoes, in 160-pound barrels, were quoted ex-track here at $7.25 for No. 1 grade, $5.50 for No. 2 and $4.50 for culls. Old potatoes were offered at $1.80 per 90 pounds, in bulk.

A weaker feeling also developed for flour and values for all grades of spring and winter wheat were reduced 20 cents per barrel.

An easier feeling prevailed in the mill-feed market and prices for shorts, bran and middlings were lowered $2 per ton.

USES PINKHAM MEDICINES

Praises Vegetable Compound, Blood Medicine and Liver Pills

Birchtown, Quebec—"I live 13 miles from town on a farm, with all my home duties and churning to attend to. At the Change of Life, I became nervous and rundown. The Vegetable Compound helped my whole system. My nerves are better, my appetite is good and I am able to do my work. I have also taken the Blood Medicine and the Liver Pills and they helped me. I will answer letters from women asking about your medicines."—Mrs. Richard Charlton, Birchtown, Quebec.

WINNIPEG GRAIN.

Winnipeg, June 24. — Down to the lowest point in 16 years wheat prices sprang back yesterday to score fractional gains over Saturday's closing figures. Dollar wheat for the first time in years ruled in all three futures but at the close bear-racked July at 97 1-8 was the only month under the even figure. Trading was only moderate.

July dropping 3c to 93 1-8c touched a level that has not been encountered until the month before the war. October and December were at the most debased figures since 1924 and 1923 respectively.

Wide break in values at Liverpool, ruling in the West, and stop-loss orders dotted down the list, caused the drastic recession. At the low points, buying developed to stem the decline. Statement by United States Farm Board Chairman Legge that 300,000,000 bushels would be handled by his organization in the 1930-31 crop turned the tide definitely.

Cash trading in all grains was dull.

	Open	High	Low	Close	Prev. close
Wheat—					
July	.94⅛	.97⅛	.93½	.97⅛	.96⅛
Oct.	.99	1.01	.97⅝	1.00⅛	1.00⅝
Dec.	.98	1.00	.96	1.02⅛	1.02⅛
Oats—					
July	.45	.46⅛	.45	.46⅛	.45⅛
Oct.	.44	.45⅛	.44	.45⅛	.44⅛
Dec.	.42⅞	.43⅞	.42⅞	.43⅞	.43⅛
Barley—					
July	.36½	.38¼	.36¼	.38¼	.37½
Oct.	.40⅝	.41⅝	.40⅝	.41⅜	.41⅛
Dec.	.43	.44⅝	.42⅝	.44⅝	.43⅝
Flax—					
July	2.10	.....	.....	2.10	2.10⅛
Oct.	1.80	1.82	1.80	1.82	1.82⅛
Dec	1.82	1.82½	1.80	1.82	....
Rye—					
July	.45½	.48	.44½	.48	.47⅛
Oct.	.49½	.51⅞	.48¾	.51⅞	.51½
Dec.	.52½	.54⅞	.52½	.54⅝	.54½

Cash prices:

Wheat — Extra No. 1 Northern 98 7-8c; No. 1 Northern 96 5-8c; No. Northern, 93 7-8c; No. 3 Northern 91 3-4c; No. 4 Northern, 89 1-8c. No. 5 Northern 81 5-8c; No. 6 Northern 66 3-8c; feed, 56 1-8c; track, 96 7-8c; screenings $3 per ton.

Oats — No. 2 C. W. 45 3-4c; No. 3, C.W., 42⅝; extra No. feed, 42⅝; No. 1 feed, 41c; No. 2 feed, 34¼c; rejected, 29½c; track, 46c.

SCHOOL REPORT

LAKEFIELD

The following is the report of the mid-summer promotions, names given in order of merit:

Kindergarten primer jr., to Kindergarten primer, sr.: Jean Hill, Lorne Foster, Doris Stockdale, Jean Garbutt, Kathleen Coughlin, Doreen Emery, Jean Frankish, Olive Riel, Gerald Pearson, Joseph Nolan, Karl Pearson, Hazel Moore.

Kindergarten primer to primer: Bernard Burrows, Muriel Miles, Betty Brown, Billy Clark, Charles Earnshaw, Dorothy Billington, Ivah Jackman, June Burrows, Isabelle Bullock, Andrew Hoggarth, Lloyd Allen, Maxine Hunter, Elmer Graham, Ralph Millage, Jean Orr, Roy Bennington, Harold Hoggarth, Gordon Riel, Kenneth Carveth, Thressa Nolan, Birdie Lennox, Bernard McFadden, Kenneth Remnant, Joe Kendall, Victor Shewer, Jimmie Webster, Noreen Birch, Winnifred Murphy, Frances Young, Harold Davis, Percy Edwards.

Room II—Jr. Primer to Sr Primer—Honors: Margaret Mason, Alvilda Pearson, Harry Spence, Ethel Millar, Verna Hurl, Pass: Evelyn Moore, Donald McFadden.

Sr. Primer to Jr. First—Honors: Lilian Reid, Freddie Hudson, Constance Orr, Leona Murphy, Johnnie Carveth, Evelyn Shewen, Frieda Webster, Madeline Morin, Mary Nolan, Minnie Charlton, Vera Bennington, Jack Morrison, Earle Stockdale, Eldon Jewell, Edna Emery, Doris O'Neill, Margery Ward, Nellie Stenner, Johnnie Hampton, Doris Chittick, Bobbie McCracken, Gordon Hill, Jack Coughlin, Kathleen Rose, Bobbie Brown. Pass: Ralph Jackman, Billy McFadden, Glenford Murphy, Marquis Bullock, Chester Windsor, Margaret Hunter, Cameron Pearson, Gwendolyn Bellingham, Orville Moore, Mary Allen, Isabelle Davis, Elsie Chappell, Arnold Jackman, Cameron Johnston.

RoomIII—First to Second—Honors: Doris Charlton and Lois Yale (equal) Veronica McFadden, Alice Chappell. Pass: Burrell Ball, Vera McFaddep and Kenneth Briant (equal) Gordon Carveth, Russel Graham, Otha Graham and Agnes Coughlin (equal), Alan Mason, Norman Davis, Violet Hudson, Jack Abrams, Carman Abrams, Vivian Charlton, Jack Birch, Charlie Birch, Jack Campbell, Beverley Graham.

Jr. II—Sr. II—Honors: Jean Clark, Erie Emery, Geraldine Coughlin, Pass: Jack Mose, Clifford Calvert, Elwood Reil, Alice Hunter, Gerald Northey, John Brown, Allan Graham, Vivian Riel, Kenneth Morris, Lilian Scriver, Harry Riel, Ted Hunter, George Tanner, Donald Smith, Charlie Moore.

Sr. II to Jr. III—Honors: Donald Hurl, Ruth Johnston, Raymond Jackman, Dennis Remnant, Isobel Hill. Pass: Denise Hill, Isabel Millage, Julian Morin, Victor Brown, Eric Jackman, Patricia Wannamaker, Tom Nolan.

Jr. III to Sr. III—Honors: Nora Webster, Phyllis Webster, Isabel Brown, Pat McFadden, Miriam Brown, Jean Blewett, Jack Smith. Pass: Loretta Coughlin, Phyllis Bolton, Patricia Earnshaw, James Crowe, Cameron Moore, Gerald Stabler, Elsie Tighe, Thelma Bennington, Alan Preston, Ollie Pearson, Bernard Pearson, Marshall Hamblin, Ralph Hampton.

Sr. III to Jr. IV.—Honors: Ruth Northey, Ralph Mason, Jean Kingdon, Cora Charlton, Pat Lawless, Claire Connell, Madeline Charlton. Pass: Viola Myrphu, Tom Moore, Donald Yale, Mary Webdale, Eleanor Allen, Thelma Bullock, Phyllis Nolan, Dorothy Pearson, Frances Nolan, Grace Ward, Harry Jewell, Mildred Miles, Ruby Marsden, Kenneth Wesley, Wilfrid Morin, William Bolton, Harold Trude, Irwin Charlton, Martin Coughlin, Margaret Coughlin, Dorothy Ruttle, Ethel Lake, Willene Payne, Mildred Garbutt.

Jr. IV. to Sr. IV.—Kenneth Ward, Bernard Johnston, Bobbie Lennox, Assunta White, Aileen Peacock, Wesley Graham, Earl Robinson, Jim Riel, Joe Blewett, Harry Northey, Jack Leonard, Delmar Jackman.

While clerks, salesmen and domestics in Honolulu, Hawaii, are hunting work, construction men and native unskilled laborers are busy.

Robt. Fair & Co. Ltd.

Wednesday 4-Hour Specials

Store Open Wednesday Till 12.30

4-Hour Snaps in Linens

Factory Cotton, 40 inches wide. A strong, closely woven quality. Actual value, 29c yard. Specially priced for Wednesday morning 5 Yards $1.00 at.....

Longcloth, pure white bleach. A good, strong cotton. Regularly sold at 20c per yard. Wednesday morning special, yard..... 15c

Pure Linen Roller Towelling, a strong, durable quality. White with colored border and grey and white stripe. Special Sale price, yard..... 15c

Hemstitched Pillow Cases, 40 and 42 inches wide, made from fine quality Wabasso cotton. Our 35c quality on sale Wednesday morning for, each..... 25c

Hemmed Bed Sheets, size 2 x 2½ yards, made from strong closely woven white cotton. Actual value, $1.39 each. Sale price, each..... $1.15

English Colored Bath Towels, size 20 x 40 inches, strong soft quality, in fawn with red or blue stripes. Priced at, each..... 29c

Summer Dresses for Every Occasion

A large assortment of styles in prints and plain colors. Coat dresses, bolero effects, jabots, pleats, flares and other fashionable style details. Sizes for misses and women, 14 to 46. Ranging in price from..... $3.25 to $16.95

Printed Porch Frocks, in a variety of pretty new styles, sleeveless and short sleeve styles. Polka dots and floral designs; some trimmed with crisp organdie. Sizes 14 to 40. Priced from..... $1.10 to $4.50

Bathing Suits, made of fine quality all-wool yarn. In this group are several styles and colors, such as black, navy, Nile green, cardinal red, buttercup and lucerne. Misses', women's and children's sizes. Values from..... $1.15 to $4.50

Printed Cotton Crepe Nighties, made of fine quality material, attractive shades, with hemstitch trimming on front yoke. In medium and large sizes. Wednesday morning special.. $1.29

Dimity Pyjamas, in over-blouse style. Plain shades with contrasting color trimming. Sizes small, medium and large. Pair..... 79c

Dimity Bloomers, in a group of light colors, in small, medium and large sizes. Pair..... 35c

Snap These up Wednesday Morning

Organdie Collar and Cuff Sets, in many pretty styles and beautiful shades of yellow, green, flesh, red or blue. Ranging in price from..... 85c to $1.35

Pure Silk Gloves, in many different shades as tan, pongee, white, navy or black. Sizes 6 to 7½. Not every size in each shade. Actual value, 95c to $1.50 pair. Wednesday Morning Special Sale price, pair..... 69c

Pure Silk Hose, in all the popular shades. Sizes 8½ to 10. With seamless feet. Pair..... $1.00

"Mercury Mills" Pure Silk Hose, in all the leading shades. They are full fashioned, with square or slendo heel. Priced at, per pair..... $1.25 $1.50 $2.00

Ladies' and Girls' Pink Wash Satin Brassieres, lace trimmed. Each... 50c

Costume Purses, in envelope style, with back strap, in combined shades and plain in white, black, blue, green, etc., etc. Ranging in price from, each..... 85c to $1.75

Special Line of Ladies' Swami Silk Boneless Corsellettes, in the new form-fitting style. Just the thing for the hot weather. All sizes. Per pair.. $4.75

New Delivery of Ladies' and Maids' Wash Satin Girdles, boneless and fitted with four hose supports. Each..... $1.00

New Corsellettes for the Matron, heavily boned and fitted with wide surgical inside belt. A good fitting garment. Special price, pair.... $4.85

Boneless Pink Brocaded Corsellettes, fitted with four hose supports. Suitable for young girls. Sizes 28 to 32. Pair..... $1.25

Filmy Fabrics For Hot Day Wear

Printed Piques lead this Summer. A good assortment of floral and block designs. One yard wide. Priced from, yard... 59c to 75c

Waffle Cloth, a new fabric in new designs and shades. Printed in fast colors. 36 inches wide. Ranging in price from, yard.. 65c to 85c

Tapestry Cushion Tops, in a wide range of patterns. Size 18 x 18 inches. Just the thing for the Summer cottage, porch or verandah. Only, each.. 25c

Printed Tub Silk. A smart, light-weight Silk for Summer frocks. Per yard..... $1.59

Crinkle Crepe Chiffon, in four beautiful shades: green, Alice blue, violet and pink. 36 inches wide. Priced at, per yard..... $2.25

MENIE DROPS 12-9 DECISION

Gerald Petherick Outstanding Player of Game in the Field.

BETHEL TOO STRONG.

BURNBRAE, June 24.—(Examiner Correspondence). — Menie softball team dropped at 12-9 decision to Bethel on the home grounds on Friday night.

Menie put up a stout bid for the decision but the Bethel nine were just a little too strong. This team is made up entirely of young players who are accustomed to one another's style of play and they play their positions in the field perfectly.

Gerald Petherick, centre-fielder of the Menie team was the outstanding fielder of the game with four good catches, and in addition he made three hits in four times to bat, scoring one run and driving in four.

Eagleson pitched a steady game and received fair support with the exception of the disastrous fourth inning which really won the game for Bethel. Eagleson scored three of his team's nine runs and secured four hits. T. Little with four hits, and two runs was Menie's other good batter. Kerr and L. Little each secured three hits. Shillinglaw, T. Little and Kerr each hit a three-bagger that figured in the scoring.

Gerald Broadworth is possibly the best pitcher seen here this year. His control was excellent in the pinches and although hit freely he relied upon his good fielders and was never in difficulty. In the fifth with three men on bases he struck out Hay and Rannie to retire the side scoreless.

Walt Warren with three hits and as many runs led the Bethel attack. Gibson brothers, Carlisle, Bill Warren and E. Broadworth each hit three times and scored two runs each with the exception of M. Gibson who failed to counter.

The umpiring was good and the game in every way was free from argument and good sportsmanship was displayed on every turn. Bethel with four wins and only two defeats is almost sure of a place in the play offs.

The line ups:

eBthel—G. Broadworth, p; W. Warren, c; M. Gibson, 1b; Dodwell, 2b; E. Broadworth, 3b; A. Warren, ss; Carlisle, lf; P. Gibson, cf; Walt Warren, rf.

Men'e—Eagleson, p; T. Little, c; Shillinglaw, 1b; L. Little, 2b; Rannie, 3b; Kerr, ss; Hay, lf; Betherick, cf; F. Little, rf.

Bethel	0106311—12
Menie	0040041— 9

Umpires—Dobbie, Donald, Heagle.

Softball Schedule

KEENE, June 24 (Examiner Correspondence).—The softball games of the Otonabee League will be played according to the following schedule:

June 24—Keene vs. Masons.
" 27—Lang vs. Sixth Line.
July 2—Masons vs. Lang.
" 4—Sixth Line vs. Lang.
" 8—Keene vs. Sixth Line.
" 10—Lang vs. Keene.
" 15—Masons vs. Keene.
" 18—Masons vs. Sixth Line.

Within the last three years Africa has increased its annual imports of American agricultural implements by $5,500,000.

Acknowledged as a protection against Skin Troubles

Cuticura SOAP

CLEANSING SOOTHING ANTISEPTIC

Sold everywhere. Soap 25c. Ointment 25c. and 50c. Talcum 25c. Canadian Depot: F. C. Wilt Company, Ltd., Montreal.

The Examiner

The Examiner is a member of the Audit Bureau of Circulation.

The Daily Examiner, published every lawful evening by The Peterborough Examiner, Limited. Office: 416 George Street. $6.00 per year, delivered in City; out-of-town subscribers, by mail, $4.50 a year.

The Weekly Examiner, published every Thursday. Subscription price, $1.50 a year.

U.S. REPRESENTATIVES

Special U.S. Representatives—W. H. Stockwell, 620 People's Gas Building, Chicago, Ill.

New York—Chas. P. Miller, 225 Fifth Avenue.

Advertising Rates on Application.

R. M. GLOVER, Managing Director.

PHONES—Editorial 1601; Business Office 1600. Private Branch Exchange to All Departments.

TUESDAY, JUNE 24, 1930

FLOWERS FOR THE MEMORIALS.

Endorsing the editorial appearing in The Examiner a few nights ago protesting against the lack of respect paid the cenotaph at the Canadian Legion hall and the war memorial in Confederation Square, a woman reader comes forward with a happy suggestion that deserves the consideration of the public.

She points out that in the summer season when there is such a bountiful supply of beautiful flowers that citizens who possess gardens—and most of them do in this beauty spot—should remember the tributes erected here in honor of the unreturning brave and see to it that fresh supplies of flowers are always grouped round the cenotaph and the war memorial.

The Examiner is sure the suggestion will commend itself to the citizens of Peterborough, and that once their attention is called to the matter they will gladly place floral tributes at these sacred memorials that tell to the world the story of Canadian bravery and of Canadian sacrifice.

We have too long been careless and indifferent in our attitude toward these things.

For the balance of the summer can we not keep the cenotaph and the war memorial fresh with blooms that will attest to the fact that Peterborough has not forgotten the men who gave up their lives for the Empire?

THE GROWTH OF ROTARY.

It is interesting to note that the celebration of the 25th anniversary of the organization of the first Rotary Club in Chicago in 1905 has drawn to the birthplace of Rotary 20,000 Rotarians and members of their families from more than sixty countries.

The attendance at the convention of Rotary International, which began yesterday at Chicago and which by the way is being attended by a number of Peterborough Rotarians, furnishes its own evidence of how this movement, which began twenty-five years ago with the coming together of a few people in Chicago, has spread round the world.

From that one little club, fathered by Paul Harris, has grown in the short span of a quarter of a century an organization that now consists of 3,325 clubs found in almost every corner of the world and with 153,000 members who are leaders in business and professional life in their communities.

The annual convention of such a world-wide body is therefore an event of major importance, particularly as the agenda includes many matters of vital interest, particularly those in reference to international relations.

Three widely known men in public life are to give addresses, Sir Henry Thornton, president of the Canadian National Railways; Prince Iyesato Tokugawa, president of the Japanese House of Peers, and Admiral Mark Kerr, of London, England, supplying highlight speeches.

PRODUCTION AND TAXATION.

The extent to which taxation cuts into Canadian business and the fact that there is still an upward trend to such taxation are features of an interesting bulletin issued by the Citizens' Research Institute which deals with taxation and net production in Canada.

Net production from all Canadian sources, including manufacturing, agriculture, forestry, mining, fisheries, electric power, etc., amounted in 1928 to $4,190,509,444, an increase of 6.5 per cent. over the proceeding year.

The total taxation of Canada, federal provincial and municipal, for the same year amounted to $718,736,166, an increase over 1927 of 6.8 per cent.

Thus in 1928 taxation consumed 17.15 per cent. of net production, compared with 17.10 per cent. in 1927, the increase in taxation being greater than the increase in production.

As the 1928 national income of Canada is estimated at $6,446,000,000, 11.15 per cent. was taken through taxation for Government purposes, compared with 11.11 per cent. in the year previous.

For a number of years the percentage which the total taxation in Canada is of the net production decreased yearly, due almost entirely to the more rapid yearly rate of increase in production and not to decreased taxation.

Since 1926, however, the rate of yearly increase in taxation has been rapidly approaching that of net production until in 1928 the latter was passed.

MODERN METHODS.

As The Examiner has pointed out before, the radio has made a material change in the methods of conducting political campaigns.

When leaders give important speeches their words are carried from one end of the Dominion to the other and people in every part of Canada can listen to the message.

Thus to-night when Hon. R. B. Bennett delivers in Cobourg his first Ontario address of the present campaign his voice will be heard in every section of the Dominion.

It will be 7.30 standard time in Ontario when the broadcast begins, but down in the Maritimes it will be 8.30 o'clock and out on the Pacific only 4.30 o'clock in the afternoon.

Here in Peterborough unique advantage is being taken of the fact that the Cobourg speeches are being broadcast.

The local Conservative Association is installing a receiving set in the bandstand at Victoria Park, and it will be thus possible for hundreds of citizens unable to go to Cobourg to hear the words of the Conservative leader and of Premier Ferguson.

While in other campaigns limited use has been made of the radio to bring electors together in committee rooms or elsewhere, this is probably the first time that an outdoor broadcast has been attempted, and in view of the fact that this is a summer campaign when people prefer to seek the coolness outside, the local experiment will likely be repeated frequently in other places.

GOING TO SCHOOL AT 70.

Mr. Isaac Pedlow, South Renfrew retired merchant, sometime M.P., is packing up his books, going to university. Going to school at the age of 70. He will take a classical course, then study law. "It all depends," he says, "upon your mental attitude."

Mr. Pedlow is right. If a man has leisure, health and the right mental outlook, he may go to school as profitably at 70 as at 17. And the reason is obvious. It is that education, learning, is not merely to fit a man to make money, but to act as a tonic upon his moral, spiritual and intellectual health; to open to him new vistas of enjoyment; to give him a higher and a deeper life. There is as much reason for claiming more of these things at 70 as at 17. Perhaps more reason.

And all of us, in a degree, can emulate Mr. Pedlow. We can keep on going to school. It is true, and it is a pity, that when most of us leave school, we stop learning. We become immersed in a profession or a business or a trade, grow to think it is the be-all and end-all of life; think of or learn little else. The result is intellectual under-nourishment, sometimes intellectual stagnation. The rich things of life are shut out.

We all can and should avoid this. Intellectual laziness, like physical laziness, is a blight, and is all too common. And it too often happens that the man who has no time for the supremer things of life, who rarely opens a book, is the man who is least successful in his own narrower affairs. For the narrow mind, the flabby, restricted mind, the mind that is without training or scientific or philosophic background, is not likely to make a great success of anything.

More power, then, to Mr. Isaac Pedlow. When John Richard Green, noble and great historian, died, his wife put this epitaph on his tombstone: "He Died Learning." Mr Pedlow, at 70, reveals the same spirit, and we wish for him everything of achievement.—Ottawa Journal.

BAR OBSCENE LITERATURE.

It is interesting to note in a dispatch from Washington that officers of the State Department are engaged in framing a treaty with Canada which will help this country to prevent the importation of allegedly obscene publications, including magazines, periodicals and books. These publications are already forbidden entrance into the Dominion by the ordinary Canadian customs regulations. Complaint, however, has been made very widely throughout Canada, of late, that, notwithstanding the fact that they have been prohibited, they are still finding their way into the Dominion in large numbers, and are being placed on sale in many book stores.

It has also been very forcefully brought to the attention of the Government, not only in Parliament, but by organizations throughout the country interested in social welfare, that this pernicious literature is having a detrimental effect upon the youth of the country. The willingness of the United States to co-operate in aiding the Dominion to prevent the entrance of such publications is probably inspired by the good-will which the Canadian Government displayed in enacting legislation to make illegal the issurance of clearance papers to vessels engaged in smuggling activities against other countries. The chief significance of this is that the two countries are endeavoring to co-operate in a friendly manner to prevent smuggling operations.

Some of the literature which finds its way into the Dominion from the United States is particularly objectionable, and the assistance and co-operation of the United States Government will be welcomed in the endeavor to prevent its entrance into Canada. Under the terms of the treaty it is expected that Canada will have the right to designate any publications, the importation of which into the Dominion is deemed inadvisable on moral or patriotic grounds. The scope of the treaty may also apply to advertisements of motion pictures which display crimes of violence. Canada and the United States are destined to be neighbors, and every effort that is calculated to maintain and promote friendly relationships deserves to be encouraged.—Brantford Expositor.

THE PAYMENT OF DEBTS.

Discussing the collection of accounts, the publicity group of the National Retail Credit Association, which has been in convention in Toronto this week, held that while in hard times there should be a tightening up in the extension of credits to new accounts, a greater leniency should be shown in collections of old accounts. We have found from our observation that most merchants are disposed to be very lenient in their collections when their customers are experiencing periods of unemployment.

Often financially pressed themselves, for when there is considerable idleness in a community they feel the pinch as well as their customers, business men do not press for payment of old accounts, and continue the extension of credit. Many families which would suffer greatly if their credit was withdrawn, continue to live comfortably through the generosity of their bakers, grocers, coal men and clothing merchants.

Are these families grateful for these favors? They may be at the time. But while some may remember this when times of affluence return, there are many who forget their debts and spend money that should go to those who provided them with the necessities of life, when they were without work, in procuring new luxuries or replacing those they already have. Now luxuries are all right and a certain amount of them should be enjoyed by all. But we hold it is most unfair, indeed indecent, for men to spend money on these when they are in debt for things which were essential for their very existence and which were given them when they had no means of paying for them. The first duty of men who have been out of work is to set themselves to paying their debts when they start earning money again. A person may live without luxuries but they cannot exist long without food and fuel, clothing and certain household necessities. Because of this, families should not forget the hands that fed, warmed and clothed them. If they do there is something wrong with their sense of moral as well as of financial responsibility.

S. E. Latshaw, president of the Butterick Company of New York, addressing the credit men at their Toronto convention regarding dilatoriness in the paying of debts, said this custom would not prevail "if the public was educated to the moral shoddiness of continuous debts and the hardship they work on the merchant." This is something for the debt side-steppers to chew on.—St. Thomas Times-Journal.

EDITORIAL NOTES AND COMMENT.

With Mr. King in the Maritimes and Mr. Bennett arriving in Ontario to-day, the West is getting a respite from keynote speeches.

The Globe is calling upon Liberals to throw their support to T. L. Church in Northeast Toronto. If the advice is taken Mr. Church will be hard to beat.

Some of these days before July 28 the parties may be able to agree as to just what is the issue in the general election.

With a double attraction, the Bennett-Ferguson meeting in Cobourg to-night will be one of the big events of the campaign in this section of Ontario.

Voice of the People

Letters to be printed in the Voice of the People column must be received at The Examiner Office on the day before it is desired to have them published.

WRONGLY ACCUSED

To Editor,

Owing to the fact that a report has been circulated that I have been unfair regards to my pastor's relationship the Rev. J. H. Dudgeon to the extent that I had written to Belleville some time ago in view of securing a pastor for St. James' United Church and that the said letter had found its way into the hands of the Rev. J. H. Dudgeon.

I hereby state emphatically that I did not write to Belleville or communicate through any other source whatsoever.

Kindly take notice that the Rev. J. H. Dudgeon has written to the secretary of the board of managers of which committee I am chairman, stating that he did not receive a letter from Belleville, bearing my signature or any letter in which my name was even mentioned.

I am sorry, owing to the ruling of the Session of St. James' United Church, that no letter bearing on the subject should be read from the pulpit of St. James' Church, that I had to adhere to this means of conveying to all, especially those who are much concerned in the matter, that of doing the above act, never entered my mind, let alone doing it, and for the welfare of St. James' Church I refrain at least for the present from taking any actions against the guilty party in starting the falsehood.

J. O. FIFE.

A Thought

REST

We may envy the man who rests and enjoys; but the smile of heaven broods rathere on the front of him who labors and aspires.—R.P.D.

What To-day Means To You

"Cancer."

If June 24th is your birthday, the best hours for you on this date are from 11 a.m. to noon, from 4 p.m. to 5:30 p.m., and from 10:30 p.m. to 11 p.m. The danger periods are from 9 a.m. to 10:15 a.m., and 3 p.m. to 3:45 p.m.

Unsettling influences are augured for this date, which will cause useless worry and vague fears, especially in regard to business, work and finances. A lighter and happier atmosphere will cap the last hours of the day, and the morning's sobriety will turn into evening hilarity.

Children born on this June 24th will shoulder responsibilities beyond their years, and will seem to rush into maturity. They will be prim and sedate; devoted to their work and studies, and not given to play and frolic. They will be lacking in a sense of humor.

Your great interest in humanity is the outstanding feature about you. People quickly sense that you are understanding, and your generosity is not mere talk or never-developing intentions. You keenly feel that you are your brother's keeper, and your conscience and sympathies will not allow you to turn a deaf ear or a blind eye towards those whom you can help. Your influence is often exerted, where it is felt, but not known. You do not brag about your kind deeds you are not looking for publicity.

You are not a very discriminating judge of character, and you are often sadly let down. On the other hand, your faith and trust have many times been the making of a weak or dicouraged soul. You are too much of a dreamer, and have too many hobbies to make an outstanding success of a career or business. Your tastes, however, are simple, and you will always be content with your lot. You are a rather disorderly worker, but you are always busy. You try to do too many things, to do any of them efficiently. It is very difficult for you to ever say "no" to any request, and you are kept on a run trying to fulfil your promises. You are sometimes late in doing so, but you never completely fail.

You crave companionship, and you always want a crowd around you. Your home may be a peaceful one, but it will never be a quiet one. You are not a great reader, but you are both a good talker and listener.

(Copyright 1930, by the Bell Syn., Inc.)

DISSENSION IN EGYPTIAN HOUSE

Parliament Prohibited From Sitting by Government Order.

STATE OF UNREST

CAIRO, June 24. (C.P.) — The Egyptian Parliament to-day was prohibited from sitting by Government order.

After the president of the chamber refused to assure the government that no speeches would be delivered in the chamber following the reading of a decree postponing parliament sessions for one month, the government decided to forbid this afternoon's sitting of both the Chamber and the Senate. A strong force of police was established to prevent deputies from entering.

Egypt has been in a state of unrest since last week following resignation of Premier Nahas Pasha and his cabinet. A new government has been formed by Ismail Sidky Pasha, but it has encountered much opposition. Charges have been made that the body is "handpicked" and some feeling was shown against King Fuad.

SUGGESTS SPLIT IN IMMIGRATION

U. S. Chairman Would Put Canadians Under Quota Law.

CUT IN HALF

WASHINGTON, June 24 (C.P.).—A fifty per cent reduction in the immigration quotas for the fiscal year 1931 was proposed in a resolution yesterday by Chairman Johnson of the House Immigration committee as a means of combatting unemployment.

The resolution also proposed that immigration from Canada, Cuba, Mexico and Newfoundland, which are not under the quota system, be limited to fifty per cent of the number of non-quota immigrants who entered from these countries during the year ended April 30.

Canadian immigrants in that period numbered 48,414, Newfoundland 3,002, Mexico 18,941, and Cuba 4,556. Other countries of the western hemisphere would have a minimum allotment of 500.

In no case could an immigration visa be issued, under the terms of the resolution, unless the Consular officer was convinced that admission of an applicant "would be detrimental to employment conditions in this country."

SPECIAL DAY IS OBSERVED

Wednesday Last Grandmother's Day at Meeting of Lakefield Women's Institute.

GOOD PROGRAM

LAKEFIELD, June 24 (Examiner Correspondence) — Wednesday was Grandmother's Day at the meeting of the Women's Institute, when there was a splendid turnout in spite of the weather.

It being the monthly meeting, some business was transacted and included a vote of thanks to Miss Sanderson, who entertained Miss Smith so hospitably and a vote of $2 toward sending a Peterborough County girl to Guelph for a two weeks' course, as was outlined by Miss Hopkins at the District meeting.

The meetings for July and August will be held at 3 o'clock Daylight Saving time. The announcement of the Selwyn strawberry social and dramatic entertainment on June 26 was made.

Extended Welcome

Mrs. A. Davis, president of the In-Grandmothers and other visitors. The first Grandmother's Day was held in November last and since that time there have been many changes, some of the grandmothers having been removed by death and the oldest grandmother at that part, Mrs. Thomas Hendren, aged 86, was not able to be present this year.

A short program was given and included piano selections by Mrs. John Northey and Mrs. Gilbert McIlmoyle; solo, "The Sundial in my Garden," Mrs. Chaplin; reading, "Levinsky at the Wedding," Alex Sutton. Mrs. John Northey told of Mrs. Freeburn in her neighborhood, who is 94 years of age and who lives alone with her two sons who take care of her. When Mrs. Northey visited her recently the old lady asked her to bob her hair. She is unable to read or knit and finds time hangs rather heavily on her hands.

Miss Atwood, on request, told of her mother who is ninety-one and who reads the papers with keen interest, being interested in world affairs as well as those of her own community.

Prizes were given to the grandmothers in four classes. A bunch of roses was given to Mrs. D. W. Blewett, of Smith, who was the oldest grandmother present and who has 27 grandchildren and 33 great grandchildren. Mrs. T. Braden was given a cake plate as a reward for being the tallest grandmother present while Mrs. William Watson, Sr., was given a similar trophy for being the shortest grandmother. Mrs. D. Garvey, of Smith, was presented with a teapot because she had the greatest number of grandchildren, having 42. A vote of thanks was given to all who had assisted in the program and the grandmothers who had responded to the invitation.

Mrs. S. Spence thanked the members of the Institute on behalf of the grandmothers for a pleasant social afternoon and assured them of their co-operation in the work and hoped to be able to assist in some way. This resolution was seconded by Mrs. William Watson.

Tea was served and an informal social hour enjoyed.

Receives Award

G. F. Rainnie, of Halifax, and a former pupil at "The Grove" who was especially well known in the village on the Grove hockey team, won the Victor Vandersmission award for being the best allround cadet, morally, physically and intellectually. This award is determined by a secret ballot of all the cadets.

Mr. Rainnie has many friends here who will be pleased to learn of this honor which has come to him.

IN PETERBOROUGH CHURCHES

ST. JAMES CHURCH

Rev. George Williams, who is in charge of the Maintenance and Missionary Department of the Bay of Quinte Conference, was the interesting speaker on Sunday morning in St. Jame's pulpit.

The theme was Missions and having given several years to this work in Formosa, Mr. Wilhams came with a most inspiring and challenging message of the world's need.

He said, in introducing his subject "I might have chosen many different texts, but the world's call is best put forth in the old familiar text found in John 3:16 "For God so loved the world". Continuing Rev. Mr. Williams congratulated St. James upon its missionary spirit as was evidenced by the number of young people who are ready for active service and declaring that this was only to be expected from a church with such a pastor as Rev. Mr. Dudgeon. The world today is a bundle of life with all barriers of distance broken down by modern methods of transportation and Communication.

We are one great family and must share any great benefit coming to us with our brothers throughout the world. The greatest thing that we possess is the gospel and we are responsible for giving it to those who have not heard. Formosa, the land of head-hunters had heard of whisky but had heard of no gospel. Here is the challenge for us to send the message of Jesus and His love. The missionary enterprise is a world task and is at the fore-front of the church program today.

There are thirty-two millions in the field waiting for us.

Work in Formosa

Every Mission field has its thrill, but the value, the need and the challenge of the work in Formosa. I know at first hand said Mr. Williams. It is a small country as to size, 250 miles long and but 50 to 60 miles wide, with an area of 14,000 square miles. It is a tropical country, 90 miles off the coast of China. Yet its population is half that of the Dominion of Canada, consisting of head-hunters, Japanese and Chinese. Fifty years ago they were all idol worshippers and it was not safe for a white man to land on their shores. Dr. George Leslie MacKay was the first missionary to Formosa. The first church he built was torn to pieces by natives who threatened to kill him, but he gradually won his way into their hearts and opened the way for other missionaries and the work was well founded before his death. Today conditions there are very different. Churches are organised into Presbyterials and conferences and their groups are liberal. It was found that one Presbyterial comparing in size with one in our own Bay of Quinte Conference had given three times as much for the spreading of the gospel. Yet, there are still multitudes who have never heard. And this is true of every mission field. Everywhere the spectre of human need stares you in the face, telling the story of a poor leper woman whom he found lying helpless in the street, the speaker told of the beginning of a great work among these people, which arose out of this incident. To some a deficit in this M. and M. fund was just a matter of bookkeeping, but in Formosa a hundred bed hospital was closed because of this very deficit, while people were dying with no medical attention. We should be above that sort of thing. In our country thirty dollars are spent on luxuries to every dollar spent for Missions. Let us reverse this condition and feel the joy of partnership with Jesus Christ in this great work.

Mr. Williams also addressed the Sunday School and the Brotherhood at the afternoon session.

One of the greatest testimonies being left by the Rev. J. H. Dudgeon as a result of his ministry in St. James United Church was the presence of two young men of his congregation who have just offered themselves for the ministry. These two, Charlie Kitney and A. S. Roblin assisted Mr. Dudgeon throughout the evening service, the pastor speaking from Genesis 6:3 "My Spirit shall not always strive with man."

EMISSARIES OF NATIVE STATES IN CONFERENCE

Full Attendance at Great London Conference of Colonials.

NATIVE RIGHTS

Lord Passfield, Secretary of State for Colonies, Outlines Work.

LONDON, Eng., June 24 (By Thos. T. Champion, Canadian Press Staff Correspondent)—With a full attendance of delegates the Colonial Conference got under way yesterday, being opened by Lord Passfield, Secretary of State for the Colonies. Governors and administrators of many far-flung native territories were on hand, with a large quota of interested observers.

Lord Passfield said the first session of the conference would be devoted to discussion of the proposals for a single colonial service embracing the 30 different administrations scattered throughout the world. Another subject of discussion would be unified agricultural service.

It was stressed by His Lordship that although the covenant of the League of Nations crystallised the idea that mandated territories are held on behalf of the natives occupying them? Britain in administering her colonial system had always recognized the native populations as entitled to primary consideration.

A grant has been made out of the Colonial Development Fund to defray part of the cost of investigating the question of standardization of railway gauges it was announced.

In the course of responses by various of the governors Sir William Gower, Governor and Commander-in-Chief of the Uganda Protectorate, said it was a coincidence the conference had opened on the Prince of Wales' birthday. None had taken a keener interest in the Empire and the welfare of its native wards than His Royal Highness, Sir William pointed out.

ASPHYXIATED IN HOME

NEWPORT, Ky., June 24. (C.P.)—Three persons, one of them a former Newport policeman, were asphyxiated yesterday by fumes from 500-gallon still in the home of August Remenowsky, 39, according to Coroner Walter B. Hughes. The dead: Remenowsky; Mrs. Matilda Remenawsky, 38, and Anthony Sendelback, 30, former policeman.

THE TOONERVILLE TROLLEY THAT MEETS ALL THE TRAINS—6-24

CROSSWORD PUZZLE NO. 1708 (Copyright 1930, by the Bell Syndicate, Inc.)

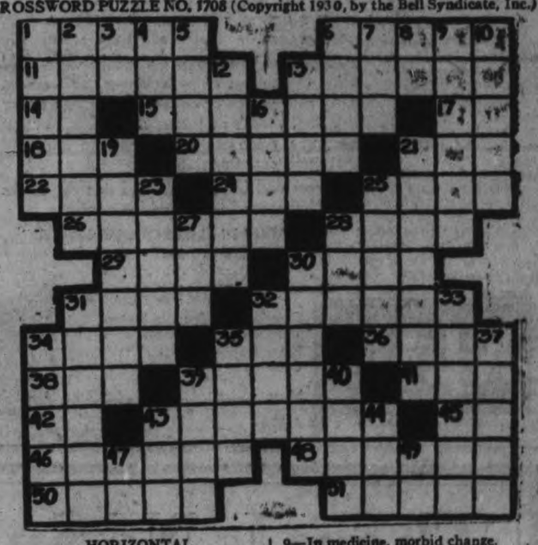

HORIZONTAL

1—Salary.
6—Falls short.
11—Smoothed.
13—Subterranean passage-way.
14—To act.
15—Most beloved.
17—Thus.
18—Type measures.
20—Printing machine.
21—To suit.
22—Rodents.
24—Seine.
25—Courts.
26—Scorched.
28—Ace.
29—To walk slowly.
30—Clothing.
31—Speck.
32—Oar.
34—At that time.
35—Silent.
36—Transmitted.
38—Possessed.
39—Backward projecting points.
41—To take court action.
42—Comparative suffix.
43—Unfeeling.
45—Egyptian sun god.
46—Esteem.
48—Rents.
50—Reads copy.
51—Shop.

VERTICAL

1—Broader.
2—Scents.
3—To depart.
4—Conclusion.
5—To percolate.
6—Ado.
7—An insect.
8—Within.
9—In medicine, morbid change.
10—Narrow openings.
12—Mended with yarn.
13—Trial.
16—Hollow stemmed grass.
19—Walked.
21—Personal weaknesses.
23—Drawing room.
25—Dependents.
27—To decay.
28—Cushion.
30—To caper playfully.
31—Divided with others.
32—To knit.
33—Becomes of use.
34—At that place.
35—Man.
37—To plague.
39—Hits ball.
40—Petitions.
43—Hew.
44—Rested.
47—Jumbled type.
49—Thus.

GENERAL
CHANGE OF TRAIN TIMES
FULL SUMMER SERVICE
In Effect JUNE 28
For full particulars consult Ticket Agents
CANADIAN NATIONAL RAILWAYS

FINANCIAL and MINING REVIEWS

TO-DAY'S QUOTATIONS

Closing Figures on Principal Active Stocks

Grain — New York — Mine — Canadian

Toronto Stocks

Supplied by
BIGGAR AND CRAWFORD
Peterborough

Complete to 2.30 p.m., E.D.S.T.

	High	Low	Close
Abitibi	26-8	..	..
Bell Telephone	149	147	147
Brazilian	40½	38½	39
Brit. Amer. Oil	18	17⅝	17½
Brompton	25¼	..	..
Building Prod.	22¾	..	..
Can. Pacific Rly.	187	..	..
Can. Ind. Alcohol	5	..	..
Can. Vinegars	19¼	..	..
City Dairy	52¼	52	52¼
Cons. Bakeries	12½	..	..
Cons. Smelters	191	189	189
Cockshutt Plow	15¾	15½	15½
Dists., Seagram	9¼	..	..
Dom. Bridge	50	..	..
Dom. Stores	18½	..	..
Ford "A"	30¼	30	30
Goodyear Tire	130	....	....
Int. Utilities "A"	43	....	....
Inter. Nickel	24¼	23⅝	23¾
Inter. Petroleum	18¼	18	18
Imperial Oil	20⅛	19¾	19¾
Lake Sup. Corp.	9	....	....
Loblaw "A"	12½	....	....
Mont. L., H. & P.	55¼	55	55¼
Massey Harris	26½	26	26½
Moore Corp.	207⅛	....	....
Page Hersey	83	....	....
Service Stations	39⅝	39¼	39¼
Standard Paving	16½	....	....
Steel of Canada	40½	....	....
Waterloo Mfg	13	....	....
Westons Ltd.	35¾	....	....
Walkers	9¼	9	9
Gypsum, Lime	19½	....	....
Can. Car and F.	19⅝	19½	19¾
Shawinigan	64	63¾	64

LEADING ISSUES SHOW FIRMNESS

Nickel and Noranda Both Display Fractional Advances on Standard.

DROP IN HOWEY.

TORONTO, Ont., June 24. (C.P.)—Prices moved irregularly in a featureless session on the mining market to-day with the higher-priced issues showing a tendency towards firmness.

International Nickel and Noranda both displayed fractional advances at $24.25 and $21.25, respectively, but Hudson Bay was slightly easier at $7. Lindsleys lacked buoyancy, Falcono bridge easing 5 to $2.65, Ventures 8 to $1.17 and Sudbury Basin a point to $1.69. Sherritt Gordon gained 3 to $1.45.

Howey was sold to some extent during the first hour or so, dropping 5 from last night's close to 55. Other golds were strong, however, Lake Shore advancing a quarter, Teck Hughes and Hollinger 10 each and Wright-Hargreaves 5. Abana was the strongest issue among the lower-priced base metals, recovering 5 to 60 under fair buying volume.

Home Oil, off 15 to $4.20, was the weak spot in an otherwise firm group of oils. Nordon appeared to securing renewed attention and moved up 7 to $1.40, and Ajax Oil and East Crest advanced a couple each.

During an assault case in Manchester, England, recently, it was revealed that the six members of the family were idle and were receiving, in pension and dole, $31.25 a week.

Taylor & Bate Limited

Brewers

Notice is hereby given that a dividend of 16 cents per share has been declared on the 100,000 no par value shares of this company, payable June 30, 1930, to shareholders of record June 25th, 1930.

By order of the Board.

E. T. SANDELL, President.

St. Catharines, Ont.
June 19th, 1930.

The
Brading Breweries
Limited

COMMON DIVIDEND No. 26

Notice is hereby given that a Dividend of Sixty-two and one half cents (.62½) per share upon the No Par Value Common Stock of the Company has been declared for the quarter ending June 30th 1930, payable July 2nd 1930, to shareholders of record at the close of business June 21st 1930.

By Order of the Board,

OTTAWA, ONT. T. A. McCONKEY
June 21st 1930 Acting Sec-Treasurer

$75,000
City of Peterborough
5% BONDS
Due June 30th, 1940

Principal and half-yearly interest (June 30th and December 30th) payable in Peterborough. Denominations: $1000 and $500 Registerable as to Principal.

These Bonds at the present price level offer an attractive medium for conservative investment providing a substantial income return.

Price:

100 and interest yielding 5%

Wood, Gundy & Company
Limited

36 King St., W. Toronto
Telephone, Elgin 4321

Local Representative
E. S. Johnston
Empress Hotel

1d-148-2022

TORONTO TRADE AT STANDSTILL

No More Six Stocks Register Very Occasional Transactions.

VARIATIONS MIXED.

TORONTO, Ont., June 24. (C.P.)—Prices fluctuated idly on Toronto Stock Exchange this morning as trading faded away almost to a minimum. Not more than half a dozen leaders recorded more than a very occasional transaction and there was a long list of issues which did not put in an appearance at all.

Variations were fractional in nature and mixed, though Brazilian and Nickel were both higher, the former selling above 40 and the latter above 24. Ford of Canada was firm at 30, Bell Telephone unchanged at 148, C.P.R. unchanged at 190. Steels were quiet, as were the foods while the oils failed to make headway. Most issues of the oil group eased under their finals of Monday, without, however, displaying weakness.

The beverage group was firm. Walkers firmed to 9, Canada Bud, opening off slightly, moved up to 11 bid.

COUNTRY VILLAGE

(Continued from page one.)

supported the shotgun. A small branch of a tree was cut and a nail driven through one end with which the trigger of the gun was pressed.

They say Sutton was subject to spells which are variously described as "sulky," "melancholy" and "depressions." Mr. Armstrong told The Examiner that the periods of depression usually occurred on Monday.

Monday afternoon his employer went into alliston, leaving Sutton to dig some fence post holes in a back field near the woods. When the dinner bell was rung for supper Sutton did not respond. It was rung again. Finally, late at night, when he still had not returned, the Barnardo Home and Provincial Constable Robinson of Alliston were notified.

Shotgun Not Missed.

A search was made of the Armstrong barns and outbuildings without results. In the search no one thought to look for the shotgun, which was always kept in the woodshed and it was not missed until it was found yesterday beside the boy's body in the woods.

Almost immediately after his disappearance several of the farmers in the neighborhood guessed that Sutton had committed suicide.

William Armstrong of Lippincott Street, Toronto, Ont., who was hired to replace him, the dead boy, cut fence posts at the edge of the woods.

"But I wouldn't go in there to cut them," he said, pointing to the dense undergrowth.

"Why? Did you know he was there?"

"No," he said, but he could not explain the fear that he had.

Andrew found the body yesterday while hunting for wild strawberries.

RAILS DECLINE HEAVY SELLING IN LATE SESSION

Southern Railway, Rock Island and Great Northern All Suffer Reverses.

HEAVINESS IN WHEAT.

Temporary Upturns on Wall Street Caused By Flurries of Short Covering.

New York, June 24. — The stock market was left to the devices of the professional trading element today which found stocks more easily depressed than rallied. The bear faction lacked conviction however and occasional flurries of short covering caused temporary upturns.

Wall street was more impressed with a sharp falling off in the volume of trading than in the rather meaningless price movements. While yesterday's rally failed to carry over into to-day's trading the renewed dullness of market was interpreted in brokerage circles as indicating that the liquidating movement under way for the past three weeks had largely spent itself.

Rather heavy selling of the rails cropped out after Midday, evidently reflecting bear pressure based on poor operating income reports now appearing for May. Southern Railway sold at the lowest level in five years, Frisco, the lowest in four, Rock Island the lowest in three, and Great Northern preferred the lowest in two. Losses of 2 to 5 points were numerous. Warner Bros. and Byers sagged in response to the shading of unofficial earnings estimates. Several stocks sold up 1 to 8 points in the morning, American Tobacco "B" making the maximum gains, but there were mostly more than lost later. U. S. Steel, American Telephone, American Can, and General Electric sagged moderately, Anaconda was depressed by uneasiness over the dividend ,to be announced Thursday.

Renewed heaviness of wheat favored the bear cause. The July position again dropped more than 2 cents, recording still a new low for the past 16 years.

Renovations Needed For Havelock School

Repairs to Building Discussed at Meeting of School Board.

HAVELOCK, June 24 (Examiner Correspondence)—The June meeting of the Havelock School Board was held in the School on Wednesday evening, when the caretaker, Robert Buchanan reported that the outside of the school should be painted, the ashes removed from the playground, and the interior of the school should be cleaned. New eavetroughing should also be put on the building.

It was moved by Trustees Anderson and Brewster that the secretary prepare a financial statement of the Board finances.

Trustees Alex Mathison and William McLaughlin tendered thier resignations and on motion of Trustees Anderson and Brewster these were left over until the July meeting.

The secretary was instructed to place an advertisement in the local paper calling for tenders for school coal, to be submitted not later than the July meeting. It was decided on motion of Anderson and Squires that the regular meeting of the Board be held on the third Thursday of each month. On motion of Anderson and Squires, the July meeting will be held on Thursday, July 24.

On motion of Trustees Anderson and Squires, it was decided that Mr. Buchanan obtain the services of Mr. Coon to move the ashes in the school

SHIELD DONATED FOR COMPETITION

Havelock District Junior Farmers' Society Holds Annual Meeting.

HAVELOCK, June 24 (Examiner Correspondence)—The annual meeting of the Havelock District Junior Farmers' Society was held on Monday evening when receipts for the year were announced as $126.85 and expenditures of $69.44, leaving a balance on hand of $56.41.

On the suggestion of J. B. Nelson, agricultural representative of the County, it was decided to purchase a shield to be donated as a prize for the best judging team of three boys at the Belmont School Fair this fall.

The retiring president, Hugh Buchanan, thanked the members for their splendid support during the past year and hoped that they would continue their interest. The election of officers resulted as follows: President, Isaac Anderson; William Longmuir, vice president; A. Wilde, secretary-treasurer; directors, Hugh Buchanan, Carman McMillan, Harold McQuigge, Gordon McArthur; press reporter, J. R. Bedford.

In three months of this year 33 people were killed and 858 injured in streets of Birmingham, England, an increase of three fatalities and 133 injuries over the corresponding period of 1929.

IT PAYS TO ADVERTISE

CROWDS ATTEND BIG CELEBRATION

Reyjkavik Harbor is Filled With Vessels From Foreign Countries.

HOTELS ARE ALL FULL.

REYJKAVIK, Iceland, June 24 (C.P.)—Hundreds of tourists from Canada the United States and Europe swarmed into Iceland to-day on ocean liners of various nationalities. The harbor was filled with ships bearing visitors to the celebration of Iceland's 1000th parliamentary anniversary.

The visitors will use their ships as hotels during their stay, because Reykjavik was brimful of celebrants before their arrival.

Motor-car traffic in the streets today compared with that of any metropolis, in striking contrast to the usual quiet.

Permanent structure at Tingvellir comprise only King Christians' modest residential lodge and another frame homestead which will be occupied by the Swedish Crown Prince.

Tent City Erected

The tent city, however, includes the post-office, bank and drug stores, restaurants and other shops.

Festivities will begin on Thursday with a sermon on the Plain by the Bishop of Iceland. The King will open the Alting and there will be receptions to various foreign deputations.

An exhibition of Glima, a special Icelandic form of wrestling, will feature Friday's celebration. On the following day the Legislature will meet again to receive Icelanders who have emigrated to Canada and the United States. Friday evening there will be re-enacted the first meeting of the Alting in A.D. 930. Singing contests between Iceland's six best vocalists will take place. On the following day statutes of Lief Erikson, one of Iceland's discoverers, and the first white man to reach the shores of Canada and Hannes Hafstein, Iceland's first Premier, will be dedicated.

ARTHUR CHOATE LAID TO REST

Relatives and Friends Pay Tribute as Remains Buried in Warsaw Cemetery.

ONCE GREAT FINANCIER.

Forty-six years ago an ambitious boy left Warsaw, to make his way in the world. It was his lot in the ensuing years to win great success but also to see the darker sides of life in his course through the swift rapids and the uncertain eddies in the stream of life. To-day, his mundane cycle completed, he was returned to the scenes of his birth and his boyhood days to be laid in his place of eternal rest.

Relatives and friends of Arthur Percival Choate who had by no means forgotten him during his long absence from this district gathered in sincere tribute at his funeral this afternoon. Simplicity marked the funeral services at Comstock's Funeral Home in this city, and at the graveside in St. Mark's Cemetery at Warsaw which were conducted by Rev. A. E. Thornley of Mark street United Church, Peterborough.

"The result of our labors is not so much the dollars and cents which come to us but the character that comes to us in the doing of it," Rev. Thornley said in addressing a few comforting words to the mourners. "If in the doing of the work the character has been developed and our Lord glorified, success shall have been attained. The unexpected is always happening. We know not but what we may be called in a moment or in an hour but when we are called it will be a call to go with Christ."

The service was held at two o'clock, following which the procession left the city for St. Mark's cemetery in Warsaw. Pallbearers were Richard Choate of Toronto, Harold Choate of Peterborough, O. B. Earle of Toronto and E. A. Peck, S. R. Armstrong and W. F. Green of Peterborough.

Among the mourners were Mr. and Mrs. O. B. Earle of Toronto, Mrs. George Stevenson, R. F. Choate, Mrs. William Payne of Peterborough, the deceased's sister, Mrs. T. A. Choate, A. F. Choate of Warsaw, and Dr. Herriman of Cobourg.

Mr. Choate's death occurred in New York on Saturday, where he had lived for the last ten years.

Trent River

The "Thelassa," of Toronto passed through en route down the canal on Friday morning.

Mrs. O. C. Watson, Campbellford, spent a few days of last week at their summer cottage, "As You Like It."

Mrs. Wright, of Havelock, has a carpenter engaged altering her cottage, "Bellview."

Mr. and Mrs. Thomas Whibbs and little son, of Toronto, spent last week at "Athlone." Mr. Whibbs is making improvements at his cottage.

Mr. Frank Pollock is making good recovery from his recent illness and is able to be about again.

Mr. George Doupe, of St. John, N. B., is at the home of his parents, Mr. and Mrs. Joseph Doupe, for two weeks.

Mr. Jim Doupe, of Oshawa, spent the week-end at his parental home.

Mrs. Clifford Howse and Miss Reta Payne returned to Toronto on Saturday morning after spending two days at the home of the former's parents, Mr. and Mrs. Robert Carnrite.

Mr. and Mrs. James Cook spent Saturday in Peterborough.

YOUR INVESTMENTS

by
E. M. DIXON, B.A.
District Representative of
BICKLE, CLARKE & CO., LTD.
330 Bay Street, Toronto
INVESTMENT SECURITIES

ARTICLE LIV.

Q—(a) What important points should be considered in the analysis of a Railroad bond issue?

A.—The most important point to be considered in the analysis of a railroad bond issue is the value of the property securing the issue. The amount of the issue should not be more than 50% to 75% of the value of the property from a real estate standpoint. The bonded debt and total capitalization per mile should compare favorably with those of other similar railroads.

If the railway has prior liens which will mature shortly and give the issue in question a prior lien on the property, so much in its favor. It is advantageous if there are several junior liens on the same property, because it shows that if other investors are satisfied with a junior lien, the prior lien is so much the better. The company may moreover have much stock outstanding which gives added safely.

The gross earnings should compare favorably with those of other similar railroads. Freight earnings are more desirable than passenger earnings as they are usually less liable to fluctuate. The class of freight carried should be examined and a comparison made with other companies. It should be diversified if possible so as to be almost constant in good and bad years. The train loads and the rates charged should compare favorably with those of other roads.

Capitalization per mile varies so much according to the importance of the part of the road under question, that it is hard to determine a just amount. However by comparing it with other similar roads a good approximation can be obtained.

Gross earnings per mile are more important, and they too, should bear a favorable comparison with those of similar railroads.

Similarly with net earnings. These should be compared with those of previous years to determine whether they are increasing or not. Net earnings should be about twice as great as fixed charges for a first class security.

It is important that the financial structure of the company be not top heavy. If its funded debt is too large it will have difficulty in meeting its fixed charges in lean years. It could, however, decrease its dividend on preferred stock issues without danger.

The management of the company is important. Their policy may be well determined by the manner in which they deal with maintenance and depreciation items. Maintenance may be neglected to show larger net earnings.

If the bond is listed on a well-known exchange it will have a readier market and a higher selling price. Or the fact that it is legal investment for Savings Banks will increase its value due to the increased demand for the bond, and also secure for it a steadier market value. A tax exempt feature will also add to the price of the issue.

(b) In an analysis of a railroad stock issue what further points must be considered?

A.—The preceeding points must be considered also inthe analysis of a railroad stock issue. And there are some additional points. But if the bonds of a company are not safe, the stock will not be safe either.

The most important considerations here is the balance left after fixed charget have been paid. The percentage of net income required for dividend payment is important. A decrease in the gros-earnings of a company with a large capitalization will not be so serious as a decrease with a company of small capitalization.

In the case of common stock the percentage earned on it is important, for whether it is paid out in dividends or ploughed back it will be advantageous.

The general railroad situation should be summarized. Prospects for the future should be bright and government regulations not apt to hinder their progress.

An outstanding bond issue, maturing shortly, will have a depressing tendency on the company's stock.

And lastly, a general depression in the stock market will tend to lower the price of any stock, and it is an item not to be overlooked.

KEENE

Mrs. Andrew Cameron, of Vancouver, visited in the village last week. She left for Toronto Friday morning.

Mr. Hamilton left on Friday morning to meet his parents at Port Hope and continue with them to his brother's wedding at Arnprior.

Mr. Bobbie Renwick is home from school in Brantford, visiting his aunt in Toronto en route.

Mr. Hamilton took the topic at the Young People's Club of Knox Church on Friday evening. He will conduct a course in Bible Study during the summer. Malcoln MacFarlane presided for the meeting.

Miss Minnie Howson, of Calgary is visiting her mother, Mrs. Thomas Howson.

Mr. Sidney Miller, of Akron, Ohio, is opening Mr. Gorman's camp at Serpent Mounds and will be ready for his first group of summer visitors next week.

Mr. Robert Adamson is ill with pleurisy at the home of his son, Mr. Angus Adamson.

If you buy out of town, and I buy out of town, and all our neighbors buy out of town, what in thunder will become of our town? Ever think about it?

SCOTLAND PLAYS PART IN CANADA'S GREAT ADVANCE

Wonderful Work By Hudson Bay Company Related By Victoria, B.C., Editor.

PRESS DELEGATES MEET.

B. C. Nicholas Claims Canada Still Needs Spirit and Energy of Pioneer.

(By George Hambleton, Canadian Press Staff Correspondent)

EDINBURGH, Scotland, June 24—"Canada is very largely a blood child of Scotland", emphasized B. C. Nicholas of the Victoria, B. C. Times, when he replied to the toast of welcome offered by the Lord Provost of Edinburgh on the arrival here of the delegates to the Imperial Press Conference. The delegates left later for London, where today they were received by Their Majesties.

Mr. Nicholas illustrated how Charles II in granting the charter which originated the Hudson's Bay Company, had really been an empire builder. This company had acted as explorer, settler and administrator for millions of square miles of territory from the Great Lakes to Hudson's Bay and to the Pacific. Subsequently Sir John A. MacDonald and George Brown, both of whom were born in Scotland, were moving spirits in confederation of the Canadian Provinces and thereby created not only a great Dominion in the new world but opened the door to a new imperial orientation evidenced by the new British commonwealth of nations.

C. P. R. Example

One of the physical expressions of these developments, Mr. Nicholas continued was the Canadian Pacific Railway Company. "Is it not a proper sequel therefore that the Canadian Pacific with such origin should send to the shipyards of Scotland orders for ships valued in the past ten years at one hundred million dollars", he asked, "and if British shipbuilders can win supremacy in the markets of the Dominion by providing products designed to meet its peculiar needs, why should not British manufacturers of other products attain a similar supremacy, providing they meet a similar need".

Canada still needed the spirit and energy of the pioneer, Mr. Nicholas said. Success there could be achieved only by hard work and sacrifice. Britain herself was pioneering through adversity to a new mentality to the development of a new character. "It is to be that this pioneering, spirit, both in Britain and the Dominions will lead to a better and wider appreciation by both of the value of co-operation in winning prosperity for the whole Commonwealth", he concluded.

SOCIETY PLANS CELEBRATION

Fenella Women's Institute to Observe Twenty-fifth Birthday Anniversary.

ON JULY 10TH

CAVAN, June 24 (Examiner Correspondence)—Mrs. J. W. Perrin, the new president, presided at the regumeeting of Cavan Women's Institute which was held at the home of Mrs. Edgar Fallis on Thursday afternoon.

The report of the concert at which Duncan Cowan and his accompanist, Miss Clemens, of Toronto and Miss Helen Staples, of Springville contributed the program was given and consisted of receipts, $61.75; expenditures $50; leaving a balance of $11.75.

A committee consisting of Mesdames, Hunter, Howden, Staples, Carr, and Sutton was appointed to decide on the place for the picnic, and Miss E. Hunter, Miss L. Syer, Mrs. Fallis, Mrs. Whitham, and Mrs. Lloyd Sutton were named as a sports' committee. Each family is to provide their own provisions including dishes, etc., with sugar and lemons for lemonade.

Correspondence was read from members expressing thanks for fruit, received during illness.

An appeal was made by a member for a needy family in Peterborough and five dollars was voted to buy a pair of sheets, pillow cases and the balance to be spent in material for a child's dress. Mesdames Kennedy, Perrin and Snider were appointed as a committee to look after this.

The program committee contributed an excellent report of the District annual meeting in Millbrook which was prepared by Mrs. Ray Syer and read by Mrs. D. J. Hunter.

It was announced that a coaching class for girls will be held in Cavan on August 5th and in Mount Pleasant on August 7th. A judging competition will be held in Millbrook on August 9th. Announcement was also made that the Institute must be prepared to pay its three guarantee shares to the Hydro by July 1st, as it is expected the power will be turned on or near that date.

Mrs. D. J. Hunter read, "The Master is coming" which brought the meeting to a close, after which the hostess assisted by Mrs. C. Fee, and Mrs. L. Sutton served lunch. Bouquets were sent to two members who were ill. Mrs. C. Carr's group will have charge of the program for the next meeting and the hostesses will be Mrs. Melville Carr's group.

FINANCIAL NEWS AND BRIEFS

A SPECIAL SERVICE TO THE EXAMINER

In a recent despatch, Henry Somerville, the Examiner London resident correspondent, drew attention to an article by the Midland bank, presumably written by its governor, Reginald McKenna, in which Britain's deflationary policy was blamed as lying behind the present world wide business depression. McKenna is considered somewhat of a radical by the staid, conservative English banker. He has consistently urged relaxation of credit and has criticized the bank of England policy as hindering post war recovery. So his last denunciation is no surprise. Sir Josiah Stamp, one of England's biggest business men and one of the world's greatest economists, censors, rather, the habit of slovenly thinking into which the world has fallen. "This is the golden age of industrial achievement, but the stone age of economic thought. How and how soon shall our insight and understanding match our strength and skill?" Sir Josiah is quoted by the business week, of New York, as saying. Sir Josiah is in American on a visit. "I am astounded" he is quoted as at the way the average American business executive is surrounded by charts, graphs, and every scientific economic invention, but I cannot perceive that the mental equipment of these executives has increased proportionately." Which leads the business week to add the pungent sentence or two.

"Our power to produce has outstripped our power of use. Our machinery of production is powerful, brilliant, and sure; that of credit, distribution and consumption weak, obscure, uncertain. The responsibility for creative thinking about these things still rests upon relatively few; the burden of its lack falls upon everyone."

H. W. and G. W.

One of the most attractive low priced securities on the Canadian exchanges is the ordinary stock of Hiram Walker-Gooderham and Worts, says McLeod, Young, Harris and Scott, Limited, selling in the neighborhood of $9 the income return at the dividend rate of $1 a year is better than 11%. Earning the dividend more than 1½ times over in the fiscal period ending August 31, 1929, profits have been well maintained since and the full year's dividend requirement earned in approximately 7 months of the current operating period. Diversifications of products has placed this company foremost in the ranks of Canadian distilleries and the most recent step to fortify the company's position has been the acquisition of the products of two well known Scotch distilleries.

Canadian Dredge and Dock Co., has been successful in securing two new contracts. The company has been awarded the contract for dredging at little Cataraqui, Kingston, amounting to $200,312 and another amounting to $45,054 in connection with the construction of a pier at Port Stanley. In quarters close to Canadian dredge, the company is said to be experiencing a very busy season. A large volume of unfinished work was carried over from last year and a number of new contracts secured since.

Market Improvement.

Following the close of the market Monday, it was said that the rally was the result of an oversold condition and that this morning might see further improvement at the opening followed by a dip which is just about what did take place in the forenoon to-day. From all appearances it was covering operations that brought about the upturn just as soon as the list displayed any sort of resistance. Signs that would denote investment buying on a scale that would change the trend were not in evidence, indicating no change on the part of the public. It is generally conceded that something must happen to again attract public participation. Constructive news might have this effect or stout resistance that would give confidence that the list had struck bottom might start buying on the part of those who have the money and are waiting most favorable opportunity to purchase. In the meantime stocks are being taken off the board at price recessions and some person must have the courage of their convictions to absorb extensive liquidation. Good stocks have reacted in sympathy with others and there is no question that many high grade securities are selling at levels that permit of a most liberal income return and give promise of capital appreciation in the future. The trouble seems to be that the type of investor who would ordinarily buy such securities is confused through the fact that the reaction has been of such long duration and that general business conditions and the state of the commodity markets is making it hard to distinguish between those companies whose earnings are bound to be effected and others that will suffer to a minor degree only.

WARKWORTH

Among the large number who attended the Warden's picnic at Presqu'ile Point on Wednesday were Messrs. George Beatty, Sr., and Donald Weatherspoon, who were contestants in the horseshoe pitching contest against Ralph Ames of Bowmanville and W. E. Herminston, of this village. The former were victorious and won a beautiful cup which is now on exhibition in the window of J. W. Mowat's store.

Mr. and Mrs. W. V. Drewry are spending a few days in Toronto, with relatives.

Miss Marguerite Kennedy of Marmora spent a few days recently with her friend, Miss Jennie Boyce.

The Chautauqua Committee is putting forth every effort to make the entertainment a success. Many tickets have been sold and it is believed it will be a financial success as it was last year.

The girl-friend says that marriage seems to be the only partnership in which just one member of the firm gets his name on the door.

EMBARRASSING MOMENTS

JOB PRINTING

TO US Printing is more than just putting words into type. It is the creation of a work of art, be it a simple little announcement or an elaborate booklet. Hence we take all the pride of an artist in his craft, in each job; and that is the secret of the superlative quality of Examiner Printing.

PHONE 1600

The Peterborough Examiner Limited

PETERBOROUGH - CANADA

NO FELLOWSHIP COMPARED TO THAT OF CHRISTIAN CHURCH, DECLARES LAKEFIELD SPEAKER

Group Conference of United Churches in This District Held on Thursday.

INTERESTING SESSIONS.

Rev. Peter Bryce Gives Powerful Address on Missionary Giving.

LAKEFIELD, June 24. (Examiner Correspondence).—"There is no fellowship compared to that of the Christian Church" said Rev. Peter Bryce, D.D. secretary of the Missionary and Maintenance fund of the United Church of Canada in an eloquent address delivered at the group conference of the United Churches of this district held on Thursday afternoon and evening in Lakefield.

The afternoon session was held in Knox Church with Rev. T. M. Wesley in the chair. Rev. W. H. Taylor of Apsley took charge of the opening exercises and Rev. T. M. Wesley gave a brief address of welcome, also introducing the speakers.

Delegates were present from both United Churches in the village, Bridgenorth, Warsaw, Apsley, Lakehurst and Norwood.

Rev. Peter Bryce, who has just returned from a tour of western Canada, gave a powerful address, telling of a contribution of $2,000 which was received recently in two Dominion of Canada bonds for a man in Halifax, who with his wife served Christ for forty years in the New Hebrides. Mr. Allen gave this sum in addition to his regular contribution. Another contribution came from two children who wanted it sent "to the children of China." It was only seventy-two cents, but the right spirit was behind it—the love of Christ and our fellows.

The speaker was for seven years chairman of the Mothers' Allowance Board of Ontario which spent two and one-quarter millions of dollars to help nearly 17,000 fatherless children and 4,400 mothers. "It is a beautiful thing to be able to help others and we should realize that when we think of the foreign missionary and the worker in the isolated sections of the home field, said the speaker.

"The amount of the fund allotted to the home mission department is 40.9% of the total; then there are foreign missions with twenty-two millions of people committed to our care in Africa, India, China, Japan, Korea and Trinidad; there is the Social Service work which is enormous. The United Church of Canada has in Toronto the most beautiful children's home on the continent.

"There is also Sunday School work the Pension fund and the other funds of the Church, all important and doing a wonderful work." Dr. Bryce concluded with an anecdote of an experience he had in Newfoundland in 1903 when he first came from Scotland. He found an old Nova Scotia trapper in an isolated log cabin in the woods and he received a wholehearted welcome and a request for a real service with a warning not to preach a short sermon. The old man told of hearing Dr. Grenfell in St. John and gave Dr. Bryce fifty cents to give him so he might have a share in the great work Dr. Grenfell was doing.

Has Interesting Subject

Rev. J. A. Williams of Toronto, had an interesting subject for his hearers—"The Best Methods of Church Finance." He told of the adoption of the budget system and the duplex envelopes and stressed their value and urged adoption by all churches. The duplex envelope with its regularly weekly contribution and a quarterly statement sent out is the best system up to date, for Church finance.

A discussion on this subject followed the address, in which several clergy took part. Dr. Bryce urged an annual canvass as a means of aiding local contributions, suggesting the collectors be sent out on a Sunday afternoon following an inspiration sermon.

Rev. S. A. Kemp Speaks

Rev. S. A. Kemp gave a short address on some of the problems of the rural minister. He enumerated the Church-going habits of the present, the difficulty of finding social life and recreation for the adult members of the congregation. Finance is a serious problem because few take the responsibility of stewardship. The question of leadership is a great problem.

Rev. H. B. Herrington

Rev. H. B. Herrington, of Warsaw, spoke of the relationship of the Sunday School to the Missionary and Maintenance Fund. "There is no excuse for calling ourselves Christians if we are not interested in the Kingdom of God. Christ died for the Kingdom and in the one prayer he taught his followers he put the petition. 'Thy Kingdom Come', at the very beginning. Children in the Sunday School should be taught this and trained to think of the Kingdom in its widest sense and not merely in local terms."

Rev. T. M. Wesley expressed the regret of the assembly at the approaching departure of Mr. Herrington from Warsaw.

Chairman Speaks

Rev. R. F. Stillman, of Norwood, chairman of the Missionary and Maintenance Fund in the Peterborough Presbytery was the next speaker. There are six charges in this group and the response has been very gratifying. Apsley excelled, making up its allocation, with the aid of the School, which is $250. Warsaw raised its full allocation of $300 and has become a self-sustaining congregation. The average contribution per member of the Presbytery is $3.82.

Following the afternoon session tea was served and a social hour enjoyed.

Evening Session

The evening session was held in Regent Street United Church, with Rev. S. A. Kemp, the pastor, in the chair, and Rev. J. O. Totten, of Bridgenorth, in charge of the opening exercises.

Before introducing the speakers, Rev. Mr. Kemp extended a welcome to Regent Street Church.

First Speaker

Dr. Peter Bryce was the first speaker and he quoted Sir William Osler who said that the text "he that loseth his life shall find it" is as true in the realm of medicine as in the realm of morals. Dr. Bryce after a trip across Canada is optimistic regarding the future of the United Church because of those who are serving it both at home and abroad. He told of Dr. Robert Armstrong who died on October 26 in Japan, his life shortened by his devotion to his work, he died serving God and can give good account of his stewardship and his work lives on after him.

The speaker was born in Blantyre, the home of David Livingstone and believes firmly that the Missionaries of this generation have the same noble sacrificial spirit which characterized the intrepid Livingstone. Murdoch MacKenzie, aged 73, sailed last week to take up the work of John Griffiths in Honan and Mr. and Mrs. Frank Dickenson are still, after years of service, standing by their task.

"It is not the great membership, the fine buildings or the money which makes the United Church great, but the spirit of love and service in her people."

Dr. Bryce read a long and interesting letter from Rev. Charles Bridgeman, who with a native missionary was taken captive by bandits in China and suffered much hardship. The story of his captivity and escape was told graphically.

In closing Dr. Bryce said that the United Church should dread and fear a task equal to its capacity, but should ask the seemingly impossible and rely on God's help.

Dr. R. B. Cochrane

Dr. R. B. Cochrane, Home Missionary Secretary of the United Church gave a stirring address, stressing the value of the home missions. He prefaced his address by giving two reasons why he was glad to visit Lakefield, one to renew his friendship with his old college friend, Rev. T. M. Wesley and also because last year when visiting a Manitoba mission field and going about he asked the bright young student Missionary where his home was. His reply was prompt: "Lakefield, the prettiest town in Canada". That young man was Gordon Porter, and he is in the audience.

"Our Lord's last message after his resurrection was "Ye shall be my witnesses, first at Jerusalem and then to the uttermost parts of the earth?" Canada is our Jerusalem and we must have the spirit of God here if w expect to plant the gospel in foreign lands." The speaker told of a series of books entitled "The Makers of Canada" which ranged from Champlain to MacDonald and they are very fine but all these men did their part before this century opened and it is the makers of the New Canada with which we are now dealing. "Ours is a country of many nations, sixty-eight nationalities are represented, we have a million people of non-Anglo Saxon origin, who came to this country with the lust for land and the lust for liberty. Many have gone on farms that Anglo-Saxons would not take and have made them bloom like the rose, they will do work that Anglo-Saxons won't do. Let us stop calling them foreigners and let us co-operate with them to make this country the best in all the world. It was an amalgamation which produced the great Anglo Saxon race, in which fifteen nationalities had a part.

"The war made a difference in Canada's status, she stepped into the arena of nations and with her sixty thousand war dead, she cannot step out. Oceans now do not divide and we have our international problems, and the young Canadian is a citizen of the world as never before. Our land needs co-operation of its people that a national spirit may be developed and the man who sets race against race and stirs up religious or sectional troubles is hurting Canada.

"At a conference of Home Mission Secretaries held in Atlantic City recently there were four Canadian delegates and a large number of Americans, most of whom talked as if they had never heard of Canada. One man said 'America is being progressively paganized.' Is it not true that there is a danger to Canada and there is a task for the home, the school and the church to prevent it."

Paying a tribute to the missionaries of the past, first those heroic Roman Catholic priests, then the saddle back missionaries who braved the dangers of the unknown in their great task, he gave several stories to prove that the spirit of bravery, of love and sacrifice for Christ still lives in our missionaries of to-day. Let us all do our part to hasten the day when 'Man to man, the world o'er, shall brithers be for a' that.'

Votes of thanks were given to the speakers, the two churches, which had played hosts to the convention and to all others who had contributed to the success of the convention.

Dizzy, Weak Heart Terrible Headaches All Gone. New Life

"Was bothered with dizziness, weak heart, terrible headaches. After taking 'Fruit-a-tives' am entirely relieved, feel like new person." — Mrs. P. Valcourt, St. Gabriel, East, P.Q.

Thousands tell miracles of "Fruit-a-tives." Constipation, liver trouble dizziness, weakness, headaches and overnight. Bad stomach, biliousness, indigestion, heartburn, gas vanish promptly. Kidney and bladder ills, pain in back go in 24 hours. Nerves and heart quiet, sound sleep at once. Rheumatism, neuralgia decamp quick. Complexion clears.

Ten of nature's greatest remedies combined in handy little tablet. Marvelous discovery of famous Canadian doctor. Speedy results amaze. Get "Fruit-a-tives" from druggist today. Becomes new person overnight.

HOME TOWNERS

Tidbits, Interesting and Humorous CAMPBELLFORD

For the purpose of providing special music at the Memorial service at Havelock on Sunday, the Band of the Northumberland regiment journeyed to that place on Sunday afternoon, accompanied by many Campbellford citizens.

The Rev. Dr. Morrow of Knox College, Toronto, was the guest of the Rev. and Mrs. W. J. Mark on Sunday. Dr. Morrow motored to Warkworth on Sunday evening where he stayed over night with friends, before leaving on Monday for Toronto.

Milton Maybe, M. P., was a visitor to town on Saturday.

Mr. S. McGuire was a visitor to Brighton on Sunday afternoon.

Mr. Nesbitt of Brighton was the guest of Mr. and Mrs. A. J. Anderson, on Sunday afternoon.

Mr. Albert Dickenson of Utica, N. Y., was the guest of Mrs. Attwood on Monday.

Word has been received here of the appointment of Miss Lilian Benor to take charge of the Public Library at Preston. Miss Benor, who is the daughter of Mr. Charles Benor of Campbellford, has completed four years at the university and one year library course.

OAK LAKE BOYS CAMP PICTURED

Campbellford Rotarians Hear Interesting Address by Harold Niel on Boys Work.

IDEAL LOCATION.

CAMPBELLFORD, June 24 (By Examiner Staff Correspondent). — Featuring the weekly meeting of the Campbellford Rotary Club, held at the luncheon hour at the St. Lawrence Hall Hotel on Monday, Harold Neil, superintendant of the boys' camp at Oak Lake, gave a very interesting talk on the work of the camp. President Alex. McColl occupied the chair.

Mr. Neil, in his opening remarks, spoke of the work that everyone should be interested in, community service, and drew attention to the fact that the boys' camp was community service in the best form.

For four years now the camp had been serving the counties of Northumberland and Hastings, and had accomplished much. The first year's attendance had registered about eighty boys and leaders, and since then it had grown enormously.

The present site for the camp at Oak Lake was ideal in the speaker's estimation.

The buildings were in good shape, the bedrooms were all well equipped with furniture for the comfort of the boys, and the dining-room and kitchen were well placed and served. There were two lady cooks, who also took a motherly interest in the boys, all of whom were well cared for. The lake itself was one of the best for the purpose, with a fine sandy beach for swimming, which was one of the chief interests of the boys visiting the camp. No boats were allowed to be used, and special badges for life-saving were granted to those boys who qualified along this line.

A Day In Camp.

Mr. Neil gave what he called a leaf from a day in camp. The camp comes to life at 7 a.m., and five minutes of P.T. is indulged in. After that the ceremony of raising the flag, and breakfast. The boys then clean up the in-quarters, there being a leader for each cabin, and each day one of the groups is awarded the highest marks for the cleanest abode.

Then there comes a period for meditation, when the boys can commune with the infinite, and after that a spell for the study of the Bible. Then one hour for group and team games, and from 11 a.m. to 12 noon, swimming.

After dinner there is a rest period, which is sometimes given over to story-telling. Then comes the time for games and hikes, and at 5 p.m., another swimming period. After supper, more games until dusk, and then the camp fire hour, when the boys gather round the fire and do their stunts and sing their songs, and learn that great spirit of friendliness. At 10 p.m. the camp retires.

"I know of nothing finer, or that makes for the developing of that spirit of friendship, than that eight days in camp," said the speaker, and went on to show that there was no distinction between the denominations but that religion was a free matter among the boys. The ages ranged from 12 to 15 and up, and the fee for one week was $5.

The scheme this year was that each cabin was to be given the name of a nation, and that a big ceremony would be held, called the league of nations, which was to teach the boys that they were members of a big world order, and part of a family of nations.

There was also a doctor for the camp, who examined the boys, and gave them useful instruction, and a course in musical appreciation was also given.

Mr. Neil, in conclusion, commended the work of the camp to the club, and hoped that they would consider it in their program of social service.

A vote of thanks to the speaker was moved by Dr. B. Longmore, and conveyed to Mr. Neil by the chairman.

A feature of the luncheon was a few words from an old Rotarian, Albert Dickenson, of Utica, N.Y., who extended the greetings of his club to the Campbellford brothers.

ADVERTISE IN THE EXAMINER

Keep your Garbage Can

Clean, Sanitary, Odorless

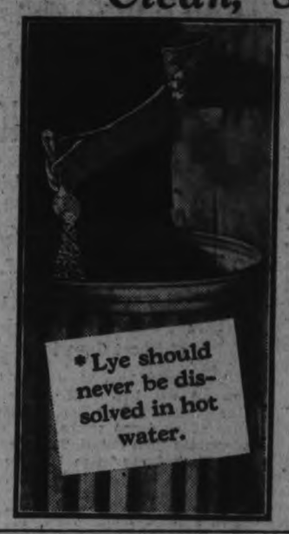

TO keep garbage cans clean, sanitary and odorless, occasionally do this: Pour half gallon of cold* water in the can. Add two tablespoonfuls of Gillett's Lye. Then scrub the can with an old brush. To prevent breeding of insects in garbage cans, sprinkle a small quantity of Gillett's Lye over the garbage from day to day.

GILLETT'S
Pure Flake
LYE

has many other daily household uses.

Send for our new *free* booklet explaining how it will help you with all your cleaning.

STANDARD BRANDS LIMITED
GILLETT PRODUCTS
TORONTO MONTREAL WINNIPEG
and offices in all the principal cities in Canada

KINGSFORD-SMITH LIFTS HIS SHIP

(Continued from page 1.)

that the flight would be successful.

"I am certain of doing this flight," he said. "We have taken so many precautions against dangers that I don't believe any exist. I have the most accomplished crew that will ever be found and all the elements of success are embodied in the Southern Cross. I hope to be back in Ireland within a month."

Captain J. T. Saul, navigator, said, "I have every confidence we shall succeed." M. E. Van Dyk asked. "Why should there be any doubt about getting there?"

Each man has his ration of sandwiches—eggs, cheese and tomato—a quarter of a pound of coffee, and a half pound of chocolate. Captain Saul and Stannage, in the cabin of the plane, will not see the two pilots in the cockpit throughout the flight; if necessary passing them notes by means of a stick. This would be done in the event of failure of the engine, when Captain Kingsford-Smith would be able to release the gasoline suddenly and lose weight. He believed the empty tanks would keep the plane afloat for several hours.

CHURCH MUST GO

(Continued from page one.)

He accused the Ontario premier of having disclosed confidence of Hon. Arthur Meighen on the platform of the Winnipeg convention, and he claimed, "Mr. Ferguson and the Ontario Government have delayed the Beauharnois development and alone are responsible for ships from the sea not coming into Toronto harbor now."

"The other day in Peterborough Mr. Ferguson never denied this accusation," Mr. Gordon said. "He just talked about the five-cent speech which is just about his standard. Mr. Ferguson is standing in the way of progress of this country, of this province and of Toronto."

Mr. Ferguson was guilty also, in Mr. Gordon's opinion, for having "cheated old people out of their pensions for two years."

The speaker then turned his fire upon the Ministers of the Ferguson Government.

Godfrey Charges.

"Lock at Dr. Godfrey," he advised "You know what his position has been. You know, too, what Mr. Price said to Tommy Church's sister the other day. You know how they dragoon women on the Mothers' allowance, and you know how they are dragooning Tommy Church now because he supported public ownership.

Mr. Gordon spoke of "secret trestles" with which Mr. Church, he believed, did not approve.

"Tommy Church is in the way," he said, "and Tommy Church must go, and in his place they are substituting J. R. MacNicol," he said.

A. J. Anderson, the opponent of the newly-elected Mr. Bond, did not escape comment. He had "done nothing for four years, four years ago, and nothing since," in Mr. Gordon's opinion.

SOLLOWAY, MILLS FINED $250,000

(Continued from page one.)

Count No. 1—One month in Lethbridge Jail, with hard labor, a fine of $10,000, or 23 months in jail.

Count No. 3—One month hard labor.

Count No. 4—One month hard labor.

All terms, exclusive of those imposed in lieu of payment of fine, will run concurrently, and all time imposed in default of payment of fine will run concurrently.

The Judgment

After A. L. Smith, K.C., leading Crown counsel, had concluded his address to his Lordship, and A. A. McGillivray, K.C., leading defense counsel, had concluded his rebuttal, his Lordship handed down his judgment.

At the outset he referred to the very trying time which had been consumed by the trial, and to the appreciation of help counsel had given him. He made special reference to Kenneth J. Morrison, chartered accountant and star Crown witness, who he said, showed an expert knowledge of accountancy during his evidence on the stand.

He was an excellent witness, his Lordship declared, and he was without bias. Through him, he said, much time was saved by his system of having things ready for use as required, and some expression of appreciation was due him.

"I have carefully reviewed each morning the evidence of the day before to refresh my memory of the evidence," he said. "From the great mass of evidence here certain facts arise so clearly as to be indisputable."

Solloway, Mills & Company, Limited, he said, are named as co-conspirators in the indictment. The firm was owned by the accused, they having been previously in partnership. A stock broker, he said, was one who bought and sold in stocks and acted as agent for others.

Sixteen-Day Trial

Trial of Isaac W. C. Solloway and Harvey Mills opened in Alberta Supreme Court, Calgary, before Mr. Justice William C. Ives 16 days ago. Many witnesses testified, including former members of the brokerage firm, clients, marketing experts and accountants, while hundreds of documentary exhibits, including files, correspondence and business sheets of Solloway, Mills Company, Limited, were entered, sometimes after lengthy legal argument between A. A. McGillivray, chief defense counsel, and A. L. Smith, K.C., leading Crown counsel.

HERE IS A SPECIAL INVESTMENT!

The "Special Investment" Policy of the Excelsior Life will return to you every dollar you have paid in, at end of 21 years, plus dividends, and will provide insurance protection as well.

THE EXCELSIOR LIFE INSURANCE COMPANY
HEAD OFFICE - TORONTO

A. J. McClellan, Manager, Central Ontario, Peterborough, Ont.

Please send rates and details of your Special Investment Policy.

Name.....
Address.....
Occupation..... Age.....

Relieve BACKACHE with

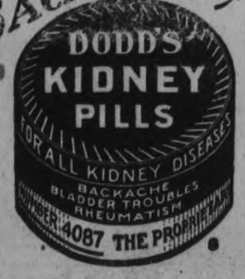

Works Like Magic!

COOKING WITH GAS ON AN AUTOMATIC RANGE

COOKS WHILE YOU PLAY

My, what a boon, to the busy housewife cooking with gas on one of our new **oven heat control** ranges is. Such a cooker will maintain any desired temperature she wants in the oven. A simple motion sets the regulating dial and the control does the rest. Then she can go out for the afternoon, play bridge or engage in any other social function, resting assured that on her return dinner will be cooked to a turn, ready for serving. These ranges are not expensive, and the cost of gas comes very easy on the housekeeping budget.

SOLD ON EASY TERMS
Come in and talk this proposition over with us.

PETERBORO UTILITIES COMMISSION
(Gas Department)
139 SIMCOE ST. PHONE 108

2d, 21, 24

SARGON BROUGHT HER FINE HEALTH

"I'm the mother of 8 children and was in splendid health up to the time my last child was born, and for some unaccountable reason I began to suffer with dreadful headaches, would

MRS. HARRIETT K. CALNEN.

get terribly sick at my stomach at times, my liver was torpid and I developed a stubborn case of constipation. This robbed me of my strength so that I sometimes felt like I'd never get through the day. Sargon is certainly a blessing to anyone in a rundown condition and I feel so much stronger and better in every way that I feel like a new woman.

"Sargon Pills ended my constipation and I think they are a wonderful laxative."—Mrs. Harriett K. Calnen, 106 Morris St., Halifax.

Sargon may be obtained in Peterborough at Bond's Drug Store.

RADIO PROGRAM

WEDNESDAY FEATURES

6.45 a.m.—Tower Health Exercises—CKGW with NBC.
8.00 a.m.—Paul Rader's Breakfast Brigade—CFRB with CBS.
8.00 a.m.—Sherriff's Program—CKNC.
9.00 a.m.—Something for Everyone—CBS Chain.
10.00 a.m.—The Manhatters—WJZ Network.
10.30 a.m.—U. S. Army Band—CBS Chain.
11.00 a.m.—The Recitalists—WJZ Network.
12.00 noon—Columbia Review—CBS Chain.
1.10—American Arbitration Association—Luncheon in honor of Rear-Admiral Byrd—CKGW with NBC.
1.45—National Farm and Home Hour—WJZ Network.
3.00—Matinee Gems—CKGW with NBC.
4.00—Columbia Symphony Orchestra—CBS Chain.
5.00—The Columbia Grenadiers—CBS Chain.
6.05—Black and Gold Room Orchestra—CKGW with NBC.
7.00—The Pepsodent Program—Amos 'n' Andy—CKGW with NBC.
7.45—Wilbur Coon Players—WEAF Network.
9.00—In a Russian Village—CBS Chain.
9.00—Sunnyside Dance Orchestra—CFRB.
9.30—Palmolive Hour—WEAF Network.
10.00—Old Mill Dance Orchestra—CFRB.
10.00—Fred Culley and His Dance Orchestra—CPRY.
10.30—Coca Cola Program—CKGW with NBC.
11.00—Slumber music—WJZ Network.
11.00—Mystery House—WEAF Network.
12.00 midnight—Guy Lombardo and His Royal Canadians—CBS Chain.

Take the Mt Robson Route

LOW TOURIST FARES to JASPER NATIONAL PARK

PACIFIC COAST and ALASKA

Visit Canada's great mountain country this summer. See the towering peaks, the mighty rushing rivers and roaring cataracts of our Far West. Make Jasper Park Lodge in famous Jasper National Park your mountain headquarters. Ride, climb, swim, golf, play tennis, motor, explore.

On to the Pacific... a 500 mile trip from Jasper... over the Great Divide... you will see Mount Robson, highest peak in the Rockies... pass Pyramid Falls... following the twisting, turbulent Fraser River to Vancouver. Every turn a new thrill... every mile a vista of spectacular beauty.

ALASKA—A 1000 mile boat trip from Vancouver through the colorful inside Passage. See glaciers, Indian totem pole villages, the Klondike, Skagway. Gorgeous scenery. Congenial fellow-travellers. Tours may be made by various routes.

Full information and reservations from any Agent of Canadian National Railways.

FARES from PETERBORO
Vancouver, Victoria, Seattle, Tacoma, Portland
And RETURN
$114.85
JASPER NATIONAL PARK
$93.10

Travel Canadian National
To Everywhere in Canada

Neighborly Notes

Please Phone Items to 1900 or 1901

Mrs. L. C. Deyell of Conger Street spent last week in Toronto, the guest of her daughters.

• • •

Mr. B. F. McNeely celebrates a birthday anniversary to-day.

• • •

At the home of Mr. and Mrs. T. Groombridge, Bolivar Street, a very pleasant time was spent last evening, when thirty-five of their friends of the Women's Friendly Bible Class of St. John's Church gathered to present their daughter, Miss Lillian Groombridge, a bride-elect of the month, with a shower of miscellaneous gifts, which were placed in a prettily decorated basket of pink and white crepe paper. The evening was spent in the enjoyment of a program of music and games, after which dainty refreshments were served. Mrs. Albert Price was convenor of refreshments, in the absence of Mrs. W. S. Hake, who is very ill in St. Joseph's Hospital.

• • •

Reeve John McIntosh and Mr. Irvine McIntosh of North Monaghan were guests yesterday at the double wedding at Cedar Hedge Farm, Otonabee, when two daughters of Mr. Thomas Petrie were married.

• • •

Major (Dr.) E. H. Wood, V.D., officer commanding the 34th Cavalry Field Ambulance, has been granted the long service medal in recognition of twenty years' service.

• • •

Miss Mary Gilders of Aylmer Street is spending her vacation in Toronto with her sister, Mrs. Hagger.

• • •

The many admirers in this city of Mr. Albert Steinberg, the brilliant young violinist, who has played here on several occasions, will be interested in learning of his recent appointment as Concert Master of Loew's Uptown Symphony Orchestra, Toronto.

• • •

Miss Kathleen Parish, whose marriage takes place this week, was the recipient of a large number of pretty gifts at a miscellaneous shower held for her on Friday evening by a number of her friends, at the home of her parents, Mr. and Mrs. A. Simmons, of Park Hill Road. The evening was spent in the enjoyment of a program of games, music and dancing, followed by the service of refreshments. A mock wedding was staged, with Mr. J. Beckerman as the bride, Mr. Reg. Tuck as the bridegroom, and Mr. Sven Quist as the officiating clergyman. During the evening, the associate employees of the bride at the Auburn branch of the Dominion Woollens and Worsteds, Limited, presented the bride-elect with a clock, the presentation being made by Miss Elsie Gates.

• • •

Mr. Harry Seymour and son Duncan, of Cavan, were guests yesterday at the double wedding at Cedar Hedge Farm, Otonabee.

• • •

Mr. and Mrs. Huston Edwards Coon are spending a portion of their honeymoon with relatives in the city. Mr. Coon is a son of Mr. and Mrs. J. Stanley Coon or Toronto, formerly of Peterborough, and Mrs. Coon, formerly Miss Miriam Louise Cook of Toronto, as "Miss Canada," was crowned as "Queen of 1930" this year at Pasadena, California.

• • •

Mr. and Mrs. Jack Killingbeck and Mr. and Mrs. Jack Smith attended the Oddfellows' decoration services at Havelock on Sunday.

• • •

Mr. H. Sheldon Huffman is in Toronto to-day, attending an executive meeting of the Ontario Motor League.

• • •

Miss Marguerite Willard of Toronto is spending her vacation with her sister, Mrs. Burns of Albert Street.

• • •

Mr. George Benton has returned from Toronto, where he attended the sessions of the Grand Lodge Convention, I.O.O.F.

• • •

Mr. and Mrs. Austin Poast of Smith Township were guests yesterday at the double wedding of the Misses Petrie, at Cedar Hedge Farm, Otonabee.

• • •

Mr. Charles E. Sisson of Toronto, formerly of Peterborough, has been appointed as a member of the Board of Directors of the American Institute of Electrical Engineering, at the 46th annual convention of the society, being held this week at the Royal York Hotel, Toronto.

• • •

Mr. W. H. Bradburn and his son, Mr. Herbert Bradburn, sailed on the "Duchess of Atholl" from Montreal for Scotland, and will spend some time visiting cities in the British Isles and on the Continent.

• • •

Mr. W. Ingram, of Downie Street, accompanied by his daughter, Miss Grace Ingram, left on Sunday morning for a motor trip to Detroit, where they will spend a week's vacation.

• • •

Mr. and Mrs. James Seymour of Cavan were guests yesterday at the wedding of their son, Mr. Carman Wesley Seymour, to Miss Mae Petrie.

• • •

Miss Mary Denne, daughter of Mayor and Mrs. Denne, passed the first year examinations of the University of Toronto with honors.

• • •

The Rev. P. Lynch, who has been stationed at St. Peter's Cathedral, has been transferred to Bracebridge as curate.

• • •

Mr. and Mrs. C. A. Lacombe (formerly Miss Edith Delaire) of Syracuse, N.Y. are visiting the latter's sister, Mrs. N. E. Phelan, Rubidge street.

• • •

Mr. and Mrs. Elmore Adamson, of Keene, were guests yesterday at the double wedding of the Misses Petrie, in Otonabee.

• • •

Mr. and Mrs. J. F. Mackenzie and Mrs. F. J. McFadden motored to Brockville for the graduation exercises of the St. Vincent de Paul Hospital there. Miss Frieda Mackenzie, a graduate of the Hospital this year, received the prize for obtaining the highest marks in Obstetrics.

• • •

Miss Mary Foulds of this city, was in Rochester, N.Y., on Saturday, attending the wedding of Miss Martha Luella Robb, daughter of Mr. and Mrs. John A. Robb, to Mr. James Alexander Christie, son of Mr. and Mrs. James Christie, both of Rochester. The marriage was solemnized on Saturday evening at half past six o'clock at the home of the bride's parents in Rochester, the Rev. Stanley F. Gutelius, pastor of the Dewey Avenue Presbyterian Church, performing the ceremony.

• • •

Mrs. H. A. Lemmings of Auburn street, was hostess at a farewell tea given in honor of Mrs. W. Davis, who, with her daughter, has gone to England for a holiday of two months. Mrs. Davis was presented by Mrs. J. Bacon, president of the Women's Friendly Bible Class of St. John's Church, with a lovely silk umbrella and box of handkerchiefs.

• • •

Mr. and Mrs. J. A. Crowe, of Douro, were guests yesterday at the wedding of their son, Mr. Fred Marshall Crowe, to Miss Ivy Petrie.

• • •

Mr. J. J. Hartley celebrates to-day the eighty-third anniversary of his birth.

TOOK SODA FOR STOMACH FOR 20 YEARS

"For 20 years I took soda for indigestion and stomach gas. Then I tried Adlerika. One bottle brought complete relief."—Jno. B. Hardy.

Adlerika relieves GAS and sour stomach in TEN minutes! Acts on BOTH upper and lower bowel, removing poisons you never knew were there. Don't fool with medicine which cleans only PART of the bowels, but let Adlerika give stomach and bowels a REAL cleaning and see how good you feel! McDermid & Jury, E. L. Payne, and McDermid Drug Co.

Superfluous Hair

Permanently removed by Electrolysis, by experienced operator.

For appointment, Phone 1963—
37 George Street South.

t,s,Sept 12-1868

Consider Your Eyes

Don't take them for granted. Give them the help they need while you can. Let us examine them for you.

SEE

M.H. Lacey

Optometrist
410 GEORGE ST. (Op. Examiner)
'Phone 1180 — 1064J for Evening Appointment

FASHION SERVICE

3495

The morning wash frock has assumed new importance both as to line and fabric.

The surplice closing of the model illustrated is especially slenderizing. It molds its hipline through a wide belt. The belt is passed through a bound opening leaving the front of the dress in panel effect. It buttons in youthful manner at the back

Style No. 3495 comes in sizes 16, 18 years, 36, 38, 40, 42 and 44 inches bust.

Printed dimity, linen, linene shantung, printed lawn, men's cotton shirting and zephyr gingham appropriate

Pattern price 15 cents. Be sure to fill in size of pattern. Address Pattern Department. Our Spring Fashion Magazine is 15 cents, but you may order a pattern and a Fashion Magazine together for 25 cents.

The Examiner:
Please order for me:—

Pattern Number.....
Size .....
My Name .....
Address .....
.....

I enclose 15c in payment.
Allow five days for return

Galt Man Knows How to End ECZEMA

No matter how long you've suffered with itching, feverish, ugly Eczema and what treatments you've tried—

One application of powerfully soothing and healing Peterson's Ointment instantly stops the maddening itching and terrible soreness and a few days use banishes every trace of that red, cracked, discharging skin—leaving it smooth and clear.

The most certain and quickest way to end pimples, acne, rashes, piles, old sores and ulcers—a 50c box proves it. All drugstores

E. T. Gallamore of Galt, Ont. writes: "I feel it a duty to send this testimonial because I have at last found a positive way of ridding myself of terrible Eczema from which I have suffered with for 4 years. I think I tried everything known to mankind and medical research but found nothing that cleared my arms and hands so quickly as your wonderful Ointment. Two weeks faithful treatment and every scab left my skin."

Peterson's Ointment Co., Bridgeburg, Ont.

Household Help Free Service

Anne Wilcox, c/o Examiner, Peterborough.

Please send me the helps which I have checked below. I enclose a two-cent stamp to cover postage.

Name.....

Address.....

.....

Check here the helps you desire:

Cheese Sandwiches ( ) Potato Recipes ( )
Play Shorts ( ) Directions for Basket Crochet ( )

THIS SERVICE IS FREE—AND BY RETURN MAIL.

Fringe trimming ( ) Mob cap ( )

Just Between Us Women

A daily chat with Examiner neighbors conducted by Anne Wilcox

LET us turn attention to-day to the homemaker who would have her table notable for its excellence.

• • • • • • •

When such is the case, one must be particularly careful not to serve too many odd recipes and too numerous kinds of foods at the same meal.

• • • • • • •

Just now there is what might be termed a craze for variety in ingredients used in the preparation of dishes and variety in menus.

• • • • • • •

Never before in the history of any country has it been possible to supply the quantity of foods out of season now within easy access of those living in Canada.

• • • • • • •

It is the homemaker's privilege to serve fresh fruits and vegetables that are not native to the soil where she lives and to do this without taxing even a moderate purse, so reasonably priced are these things.

• • • • • • •

Partly because of this and partly because ingredients, hitherto considered incongruous, are being combined in all sorts of recipes, there is a growing tendency to be a little lavish, not in quantities but in kinds.

• • • • • • •

The discriminating housewife and the person with epicurean tastes is not curtailing in variety, but she sees that the table is varied rather than variety is over-emphasized at any single meal.

• • • • • • •

I heard of one meal recently where discrimination was left out, and as many as seven different kinds of fruit were served at one meal, a number of them coming during the same course.

• • • • • • •

To me this is absurd.

• • • • • • •

In the matter of recipes a housewife should be quick to try new ones that appeal to her. She should be slow to try them for the first time when entertaining.

• • • • • • •

The ingredients may apparently be incompatable, but when tried out the flavor may be found agreeable to her and to her family.

• • • • • • •

If so, she can serve the dish at some time when there are guests and have the satisfaction of knowing it is good.

• • • • • • •

One such dish at a meal is enough, however. Do not at any one meal tax the appetite by many dishes that are "different."

GOOD PROGRAM SCHOOL OUTING

Keen Competition Shown In Athletic Events—Children and Mothers Enjoy Picnic.

PRIZE WINNERS.

The annual picnic for the children of Central School was held on Friday afternoon in Victoria Park. The weather was ideal, and the ladies of the Home and School Association and the mothers provided a treat which seemed to be thoroughly enjoyed by the children.

The sports were under the direction of the principal, K. Wightman, and his staff, and the following were prize-winners:

Kindergarten: Girls — 1, Fanny Gishman; 2, Ila Batchelor.

Kindergarten: Boys—1, Raymond Routley; 2, Stanley Winslow.

Girls' race, 6 years—1, Kathleen Andrews; 2, Norma Gray.

Boys' race, 6 years—1, Billy Gibbs; 2, Frederick Fowler.

Girls' race, 7 years—1, Joan Deyell; 2, Nora Lee.

Boys' race, 7 years—1, Ralph Rogow; 2, Harvey Allison.

Girls' race, 8 years—1, Frances Smith; 2, Maisie Tucker.

Boys' race, 8 years—1, Clarence Harran; 2, Jamie Preston.

Girls' race, 9 years and over—1, Agnes Bowler; 2, Marjory Gunn.

Boys' race, 9 years and over — 1, Gordon Lee; 2, Manual Miles.

Girls' potato race—Agnes Bowler and Denise Browning.

Boys' sack race—1, Harold Haig; 2, Manual Miles.

Girls' three-legged race—Shirley Ashby and Olive Fitzgerald.

Boys' three-legged race—Billy Sage and Donald McPherson.

Girls' sack race—1, Agnes Bowler; 2, Audrey Russ.

Boys' 25-yard dash, 8 to 9 years—1, Norman Green; 2, Gerald McKinnon; 3, Bobby Dyer.

Girls' 25-yard dash, 8 to 9 years—1, Dorothy Symonds; 2, Helen Mathias; 3, Hazel Maxwell.

Boys' 25-yard dash, 10 years — 1, Everett Gibbs; 2, Donald Sedgwick; 3, Norman Weir.

Girls' 25-yard dash, 10 years — 1, Muriel McMillen; 2, Irene Constable; 3, Mary McPherson.

Boys' sack race, 11 years—1, George Brown; 2, Borden Herron.

Girls' hopping race (on one foot), 20 yards, 11 years—1, Phyllis Pink; 2, Edith Burnham; 3, Violet Stanley.

Boys' three-legged race, 12 and 13 years—1, Ward Wright and Aubrey Hannam; 2, Doug. McPherson and Art. Stinson.

Girls' needle and thread race (in pairs), 12 and 13 years—1, Kathleen Thackery and Leah Meritz; 2, Luellan Munro and Ruth Kingan.

Boys' open race, 50-yard dash—1, Jack Watson; 2, Harold Bowler; 3, Ward Wright; 4, Aubrey Hannam.

Girls' open race, 50-yard dash—1, Leah Meritz; 2, Helen Batten; 3, Amy Soulby.

A keenly-contested ball game was held between the girls and boys of the senior departments.

BETTER

EXPECT a treat when you try these Better Bran Flakes made by Kellogg in London, Ontario. No other bran flakes are like them.

So crisp. So rich in the famous flavor of PEP. And you get the nourishment of the wheat, plus enough bran to be mildly laxative. Ready to serve with milk or cream. Sold in the red-and-green package.

Kellogg's

PEP BRAN FLAKES

BETTER BRAN FLAKES

Awarded Degree

Miss Evelyn M. Rose, upon whom was conferred by Acadia University at its last convocation, the degree of Master in Arts. She also secured her Superior A, First Rank, Teacher's diploma. Miss Rose is the daughter of Dr. and Mrs. C. W. Rose, formerly of Murray Street Baptist Church of this city.

That Body of Yours

By James W. Barton, M.D

BODIES BEHIND OUR MINDS IN DEVELOPMENT.

"If a Greek of 2000 years ago were to return to earth, he would be amazed at the developments of modern practical science.

He would marvel at the steam engine, the radio, the telegraph, and the telephone, the automobile, the electric light, the enormous wealth our machinery is turning out.

But after he had made the round of shop and mine and field, he might inquire if we had brought our minds and bodies along in pace with our machines. For the people of Greece cared more for a sound mind in a sound body than they did for amassing great wealth."

I wonder if the above words from the Hon. Jas. J. Davis, strike home to each one of us.

There is no question about the achievements of science, and no question but these achievements have given every working man something he did not have before, and that is 'time to think.'

Also the achievemtns have made this a healthier world in which to live and the knowledge now possessed by men and women, boys and girls, was not even suspected by the ancients, nor in fact by people fifty or one hundred years ago.

The cause of ailments, that little organisms can harm or be of help to the body, that wars are not lost by disease any more, that impure water causes typhoid fever, that heart ailments come from tother infections in the body, not from anything being wrong with the heart itself, that babies fed properly do not die during their first year as so many formerly did, that the body uses starchy foods for energy, fats for protection, and meats and eggs to repair worn tissue, and so forth.

And yet with all this knowledge what is being done to get strong and beautiful bodies?

In our schools we are examining youngsters, teaching them to stand and sit erect and how to play.

This is good, and helps to give a foundation.

But what about our men and women? Are they following out their knowledge of how to have a sound and beautiful body?

I'm not afraid.

Little or no exercise is taken, sleeping too much at middle age, not sleeping enough at the early twenties, eating too much at practically all ages.

These three little points—exercise, sleep, and food—understand as never before, are being neglected as never before.

As a people we are not measuring up with our bodies to the pace set by our minds.

FAMOUS ACTOR DIES.

WEST NEWTON, Mass., June 24.—(C.P.).—Henry Jewett, actor, died at his home, 'The Branches," early today. He was 68 years old.

Born in Australia in 1862, he spent his early years in that country and New Zealand, and before he was 20 years old had played throughout Australia. He became leading man for George Rignold, the distinguished Shakespearean actor, at Her Majesty's Theatre, Sydney, and held the position for five years.

District Churches

GILMOUR MEMORIAL CHURCH

At Gilmour Church service on Sunday last, the Rev. W. S. Edgar took his text from ii Samuel 23:17: "These things did three mighty men."

After referring to the romantic incident of the three mighty men breaking through the Philistine garrison and drawing the water from the well and bringing it to the King and David refusing to drink of it but pouring it out as an offering to the Lord, Mr. Edgar went on to say: "Of all the great men which Scotland has produced, and they are legion, I am sure you will agree with me in saying that there are three who are outstanding. Those three men had certain qualities and something of the qualities of each of them are found in Scotsmen to-day, who are worthy of the name. Therefore we take men who are not merely in Scottish history, but men who are as no others are in Scottish blood. Who are those three men who more than others made Scotland and Scotsmen?

William Wallace, the martyr hero of Scotland, whose shining valor gleams through the twilight of history as a beacon star, whose life and death for his country inspired the nation as no other had done, inspired it with a sense of its unity, liberty and destiny, and thus called Scotland to itself.

"I admit, of course, that the figure of Wallace is dim and shadowy and many of the tales told of him are in some respects legendary. I remember also that it was Robert the Bruce who carried the flag of Scottish freedom to its crowning victory at Bannockburn. Still Wallace began the good work; he gave the initial impulse to the national movement; his was the call that stirred his countrymen to their depths; his, the inspiration that made the Scottish nation a people who were prepared to live and die not for glory, wealth, or honor, but for freedom which to them was dearer than life.

"John Richard Green says, 'That the instincts of the Scottish people have guided them aright in choosing Sir William Wallace as their national hero.' Before he appeared on the scene though there was a Scottish Kingdom united under one crown yet there was really no Scottish nation. There was no great national traditions to look back upon; there were no great national aspirations to look forward to. But when the hope for which Wallace was put to death in London, he died a Christian, a patriot and a martyr. When that hope became the triumphant fact of Bannockburn a whole nation had suddenly come to the consciousness of itself. Scotland was Scotland now for the first time.

"Wallace kindled that bright flame of love for freedom which has hummed in the hearts of Scotsmen ever since. True, Scotsmen can sing with our national poet.

'We will drain our dearest veins
but we shall we free,
Better to sit in freedom's hall
With cold damp pier and a mouldering wall,
Than bow the neck and bend the knee
In the proudest palace of slavery.'

"That brings me to our second great man, John Knox. If Wallace called the Scottish nation to itself, Knox called the Scottish nation to God. This may seem too high praise for the father of Scottish protestantism, yet nothing less than this rightly describes the core of the Scottish reformation.

"The foundation fact of that great movement was the hunger of the people's souls for the bread of life. The most remarkable thing that characterized that event was the eagerness with which the people heard the preaching of the Word of God. This was something new for Scotland; in the old church preaching had become almost extinct. What the Scotland of that destitute day needed was a man to speak in God's name and make the message of religion audible and intelligent to the great mass of the common people and that is just what Knox did and the people crowded to hear him.

"This was the secret of the reformation in Scotland. Knox created not only a protestant nation but a Christian nation; a nation within which God had again become real. The English emissary whom Lord Burleigh went to see how things were going, reported, "You would be surprised to see how men are changed here.' And so John Knox stands in Scotland as the symbol of religion. Now no nation can be great without religion, and the Scot is nothing if not religious, and the type of religion peculiar to Scotland, strong-stem Presbyterianism, is almost as rugged as her mountains. If it is characterized by any one thing it is by intellectual strength. The Scot is an expert in theology. The Presbyterian Church in Scotland is acknowledged to have the best educated ministry of any church in Christendom, and it owed much of that spirit to Knox, who in his day was an educationist of the first rank.

"We now look to the third great man—Robert Burns. Beneath his rough exterior Burns was a religious man. He stood for reality in religion and was very severe on sham, pretence and make-believe in matters of faith. He helped to kill the religious sanctimoniousness in Scotland and, believe me, it badly needed killing. He opened the way for a deeper river and more sincere religious life, and that was no small contribution to make to the moral and spiritual welfare of a country. Burn's gift of song was a very high one, rich in descriptive qualities. Truly, he could touch the true pathos and sublime of human life. He had that touch which makes the whole world kin.

"These three them—Wallace, who called the nation to itself; Knox, who called the people to God, and Burns, who called man to man—are the men who made Scotland and Scotsmen. I do not apologize for having spoken of them in this place and on this day, for great men are God's gift and God's message to a nation. But I pass from the merely historical to what is more practical and endeavor to apply what has been said about freedom, religion and humanity to the question of our own lives.

"We think of Wallace and speak of the claim of our free manhood to be itself, but if freedom is to reach its highest and best, we must link it to something other and higher than itself and what is that but Christ, who is the highest and best we know? Freedom is a thing of the spirit, not of the body—the body may be in bondage while the spirit is delightfully free.

"We think of Knox and we speak of religion, but it is not enough to be religious; we must see that we have the right religion, and anything less than the religion of Jesus Christ should not satisfy us. We must see that it breathes His spirit and seeks to accomplish His aim and purposes; namely, changing this old sinful earth of ours into a Paradise and setting up God's Kingdom into this present world.

"We think of Burns, and we speak of humanity. Burns stands for a larger and fuller life for every individual human being. We look after everything with life but human beings. We care for cows and horses, fields and orchards, engines and motor cars, but we allow millions of people to die of starvation as happened in China recently. We build comfortable stables and barns for cattle, and yet we allow human beings to be housed miserably; whole families in single rooms without sufficient light or air, with the inevitable result that we have an appalling death rate among infants, and a far too large death rate among adults. Burns would have us end that kind of thing and give supreme attention to the welfare of humanity.

"Now, in closing, let me appeal not only to the Scots who are here, but to all present to make these great ideals of Freedom, Religion and Humanity, the things for which we will live henceforth. Let us cherish them in our hearts, live them in our lives and talk about them with our lips and thus honor the men who lived and worked and died to make them ours.

Lila Lee reveals the way to be Winning

"EVERY normal girl *wants* to be captivating," says Lila Lee, the girl whose dark fascination has made her an adored favorite on the screen. "And every girl *can* be if only she will keep her skin lovely.

"For smooth, soft skin has an *irresistible* charm—a charm which every screen star, certainly, knows she *must* have.

"Hollywood directors discovered long ago that only with ravishingly beautiful skin can a girl win her way into the public's heart.

"When you face the glare of the great close-up lights, you know that even the tiniest flaw in the skin is fatal! So you see why smooth, fine-textured skin is *especially* important to a star!

MARGARET LIVINGSTON
Columbia Star:
"Keeps my skin smooth!"

"A few years ago some of us began using Lux Toilet Soap and now most all of us do—and are delighted with it!

"Its lather is so quick and gentle, and it keeps the skin smoothly clear—with that soft, glowing look that is so *tempting*.

"Naturally, my advice to the girl who wants to be winning is take *regular, intelligent care of your skin!*"

9 out of 10 Screen Stars use it—in Hollywood—on Broadway—in Europe

Of the 521 important actresses in Hollywood, including all stars, 511 are devoted to Lux Toilet Soap. All the great film studios have made it the *official* soap for their dressing rooms!

DOROTHY REVIER
Columbia Star:
"It's delightful!"

The lovely Broadway stage stars, too, have discovered that Lux Toilet Soap gives their skin just the gentle care that is required to keep it lovely.

And now the European stars are using this fragrant white soap! You, too, will want to try it. Order several cakes today.

LILA LEE, irresistibly beautiful star, in the luxurious bathroom built for her in Hollywood. She says: "Because a screen star's skin must be so smooth and flawless, it is not strange that we all use Lux Toilet Soap."

3733

Lila Lee

Lever Brothers Limited, Toronto—Soap-makers by appointment to their Excellencies the Governor-General and Viscountess Willingdon

LUX TOILET SOAP *Luxury such as you have found only in fine French soaps at 50c and $1.00 the cake . . . NOW* 10¢

C.G.E. Defeats Bethany for Sixth Straight Win

CRARY HOLDS VISITORS TO SINGLE HIT

Harvey Smith, the One Bethany Batsman to Get Safety Blow.

SCORE ON ERROR.

Ralph Does Nice Work on the Mound But is Let Down By Team Mates.

Making it six in a row, the C.G.E. ball team easily defeated Doc Hamilton's Bethany nine at Exhibition Park last evening. The victory further strengthens the already strong position of Art Primeau's atnietes in first place in the E.P.L. race.

Final Score 8-2.

The Bethany hitters were rendered an absent force by the pitching of Jack Crary, who turned them back with but one lone single. Harvey Smith was the one Bethany batter to get a safety and his clout was a grounder down the third base line in the sixth frame. Crary had eight strike outs and he breezed along in impression fashion throughout.

The two runs the Mountain Village boys did get came as a result of an error in the second innings.

Poor Support.

Harold Ralph turned in a nice pitching demonstration for the losers but his mates let him down badly. His defence was wobbly throughout and at times it broke wide open. On his twirling the Electrics were only entitled to three runs, the rest being the result of misplays of those behind him.

The C.G.E. started off in their half of the first innings. Rose started off with a single and Johnson walked. H. Hollingsworth was tossed out at first by Ryley but Rose went to third and he scored on Beavis rolled to second. Johnson countered when Walton messed up Ash's bounder. L. Hollingsworth rolled to Ryley.

Bethany got their two in the second. Starr walked and stole second. Batten struck out. Starr went to third on a balk. Burke was safe at first when Crary on a weak roller chose to get Starr off third and failed. Both runners scored when Rose let Cotton's bounder go through him. Ralph whiffed.

The C.G.E. added two more in their half. Harmer rolled out to Ryley. Ashmore walked. Crary singled into centre field. Rose walked, filling the bases. Ashmore was out coming home in Johnson's tap to Batten. H. Hollingsworth hit into right field for two bases, Cotton watching the ball fall in front of him, and Crary and Rose scored. Beavis struck out.

Three Runs in Fifth.

Nothing happened either way in the third, but in the fourth the Electrics sent three runs across the platter. Rose doubled into right field. Jones popped to the pitcher. Rose scored on H. Hollingsworth's single. Hollingsworth stole second and scored on Beavis' single through the box. Beavis was out going to third when Ash rolled to Walton. Ash scored on L. Hollingsworth's hit and Ryley's wild throw to third. Harmer struck out.

In the sixth the winners got their other run. After Jones had struck out, H. Hollingsworth walked and stole second. Beavis filed to centre. Hollingsworth scored on Walton's error of Ash's rap. L. Hollingsworth struck out.

Bethany:	AB	R	H	PO	A	E
Walton, ss	3	0	0	0	1	2
Smith, lf	2	0	1	0	0	0
Dawe, 1b	3	0	0	7	0	0
Ryley, 2b	3	0	0	1	5	1
Starr, c	2	1	0	7	0	0
Batten, 3b	3	0	0	1	1	0
Burke, cf	3	1	0	1	0	0
Cotton, rf	3	0	0	0	0	0
Ralph, p	2	0	0	1	1	1
	24	2	1	18	8	4

C.G.E.:	AB	R	H	PO	A	E
Rose, 2b	3	3	2	0	2	1
Johnson 3b	1	1	0	1	1	0
Jones, 3b	2	0	0	1	0	1
H. Hollingsworth, ss	3	2	2	1	2	0
Beavis, cf	4	0	1	0	1	0
Ash, 1b	4	1	1	9	0	0
L. Hollingsworth, lf	3	0	1	0	0	0
Harmer, rf	3	0	0	1	0	0
Ashmore, c	1	0	0	7	0	0
Crary, p	3	1	1	1	3	0
	27	8	8	21	9	2

By innings:	R	H	E
Bethany	0200000—2	1	3
C.G.E.	220301x—8	8	2

Summary:

Earned runs—C.G.E. 3. Runs batted in—by Cotton 2, Ash 3, H. Hollingsworth 2, Beavis, L. Hollingsworth 1. Two base hit—Rose and H. Hollingsworth. Sacrifice hit—L. Hollingsworth. Struck out—by Crary 8, by Ralph 7. Walks—off Crary 1, off Ralph 4. Hit by pitcher—Ralph 1 (Ashmore).

Umpires—E. Lebarr and J. McBride.

Softball Notes.

Tonight Westclox and Harrison's will be the opposing teams at Central School Grounds in a softball fixture. Both teams are well up in the race and a win would help either way. Harrison's are showing their last year's form in the past few games and are out to win. Westclox lost their last start, and are out tonight to jump back in the running. It should be a good game.

Wednesday night Brintons and Sugar Bowl play at the former's grounds, while Belmtn Club and Harrison's will engage in battle at Central School grounds. The latter game is a postponed fixture.

All games will start at 6.30 sharp.

Leafs Lose to Orioles in 13th Frame

BASEBALL STANDING.

INTERNATIONAL LEAGUE

	Won.	Lost.	P.C.
Baltimore	41	26	.612
Rochester	40	28	.588
Montreal	36	29	.554
Toronto	37	33	.529
Buffalo	32	35	.478
Jersey iCty	28	38	.424
Newark	27	38	.415
Reading	26	40	.394

Monday's Scores.

xBaltimore 8, Toronto 7.
x—13 innings.
xRochester 4, Jersey City 1.
x—10 innings.
Buffalo 23, Reading 5.
Montreal 10, Newark 4.

Games To-day.

Toronto at Baltimore.
Rochester at Jersey City.
Buffalo at Reading.
Montreal at Newark.

NATIONAL LEAGUE.

	Won.	Lost.	P.C.
Brooklyn	38	21	.644
Chicago	37	25	.597
New York	32	26	.552
St. Louis	29	30	.492
Boston	27	30	.474
Pittsburgh	25	32	.439
Philadelphia	23	32	.418
Cincinnati	23	38	.377

Monday's Scores.

New York 3, Cincinnati 0.
Brooklyn 19, Pittsburgh 6.
Chicago 21, Philadelphia 8.
Boston 12, St. Louis 9.

Games To-day.

Boston at St. Louis.
Brooklyn at Pittsburg.
New York at Cincinnati.
Philadelphia at Chicago.

AMERICAN LEAGUE.

	Won.	Lost.	P.C.
Philadelphia	40	23	.635
Washington	36	24	.600
New York	35	24	.593
Cleveland	33	28	.541
Detroit	27	35	.435
St. Louis	27	35	.435
Chicago	22	35	.386
Boston	22	38	.367

Monday's Scores.

Philadelphia 2-17, Chicago 1-9.
Washington 9-3, Cleveland 5-2.
Boston 2, Detroit 0.
New York 15-6, St. Louis 0-10.

Games To-day.

xChicago at Philadelphia.
Cleveland at Washington.
St. Louis at New York.
xDetroit at Boston.
x—Two games.

ONTARIO LEAGUE.

Monday's Scores.

Brantford 4, St. Thomas 1.
St. Catharines 9, Hamilton 8.
Guelph 4, London 3.

AMERICAN ASSOCIATION.

Monday's Scores.

	R.	H.	E.
Indianapolis ..003000000—3	8	2	
Kansas City ..10001011x—4	7	2	

Batteries—Burwell and Sprinz; Day and Peters, Snyder.

	R.	H.	E.
Louisville ..206000101—10	14	3	
Milwaukee ..000010300— 4	12	3	

Batteries—Weinert and Thompson; Stark; Gearin and Shea.

	R.	H.	E.
Columbus ..24000000001—7	9	3	
Minneapolis ..00123000002—8	15	4	

Batteries—Kemner, Doyle and Dixon, Devine; Brillheart, McCullough, Gonzales and Griffin.

	R.	H.	E.
Toledo ..112041600—15	16	0	
St. Paul ..000310001— 5	13	3	

Batteries—McQuillan and Henline; Vanatta, Munns and Fenner.

YANKS SPLIT WITH BROWNS

Senators Climb to Second Place With Double Victory Over Indians.

SHIRES GOING GOOD.

NEW YORK, June 24.—The Yankees lost ground in the American League pennant race yesterday, as they divided a double header with the St. Louis Browns, winning the first 15 to 0, but losing the second, 10 to 6. The division dropped the Yanks to third place, as the Senators won two games from the Indians.

The Yankees piled up a big lead in the first four innings of the opening game, and coupled with four-hit pitching by Henry Johnson, coasted to victory. Babe Ruth led the attack with his twenty-fourth home run of the season.

	R.	H.	E.
St. Louis ..000000000—	0	4	3
New York ..72140001x—15	18	3	

Kimsey, Stiles and Manion; Johnson and Dickey.

Second game:—

	R.	H.	E.
St. Louis ..410010301—10	14	1	
New York ..010013001— 6	10	4	

Collins and Ferrell; Gomes, Carroll, Ruffing and Hargrave, Dickey.

SENATORS CLIMB

WASHINGTON, June 24. — The Senators batted themselves into second place yesterday taking both games of a double-header from the Cleveland Indians, 9—5 and 3—2.

	R.	H.	E.
Cleveland ..310000001—	5	12	2
Washington ..10203030x—	9	13	1

Second Game:

	R.	H.	E.
Cleveland ..000000020—	2	7	0
Washington ..02100000x—	3	9	2

ATHLETICS BEAT WHITE SOX TWICE

"Bob" Grove Outpitches "Red" Faber in First Game, Strikes Out 11 Batsmen.

RED SOX BLANK TIGERS.

PHILADELPHIA, June 24. — The Philadelphia Athletics beat the Chicago White Sox in both ends of a doubleheader yesterday, winning a pitchers' duel 2 to 1 in the opening game and a battle of homers by 17 to 9 in the second game.

"Bob" Grove outpitched "Red" Faber in the first game, striking out 11 and giving only five hits. Grove struck out 10 men in the first five innings. Foxx drove in the tying run in the sixth, and Haas scored Bishop with the winner in the eleventh.

	R.	H.	E.
Chicago ..000010000—1	5	13	
Philadelphia ..00000110x—8	8	0	

Faber and Berg; Grove and Cochrane.

Second game—

	R.	H.	E.
Chicago ..000060300—	9	10	0
Philadelphia ..3043030 4x—17	20	2	

Henry Thomas, Weiland and Tate; Mahaffey and Cochrane.

RED SOX BLANK TIGERS.

BOSTON, June 24.—Behind Danny MacFayden's three-hit pitching, the Red Sox defeated Detroit, 2 to 0, here yesterday. Sullivan, who pitched his first complete game for the Tigers, yielded the only two runs of the game in the eighth inning. Scarritt's single sent Todt and MacFayden across the plate in that frame. Sullivan allowed only four hits in all.

	R.	H.	E.
Detroit ..00000000—0	3	0	
Boston ..00000002x—2	4	0	

Sullivan and Desautels; MacFayden and Heving.

CARNERA FOULED BY GEORGE GODFREY

Giant Italian Laid Low in Fifth —"Intentionally Low" Declares Referee.

BAKER BOWL, PHILADELPHIA, June 24.—In keeping with the finest traditions of modern heavyweight battle, Primo Cernera, the mighty-muscled merchant of Venice, overcame the brawn of giant George Godfrey last night—on a foul.

Ballyhooed far and wide as the test that was to prove Carnera a genuine warrior, and not just a six-foot-seven-inch 262-pound mammoth with an inspired flair for showmanship, the battle managed to prove exactly nothing. It ended in the fifth round with the man who was behind on points on the floor—just as the ill-fated Sharkey-Schmeling heavyweight title wound up in the Yankee Stadium on June 12.

It furnished 36,000 of the ever-faithful with another picture of extreme agony, this time the biggest in point of size that they had ever seen, but, after all, it was the same old picture. Carnera, taking up most of the floor space, writhed like a featherweight after a swinging left hook thudded in his groin. He squirmed and contorted and ended up limp and unconscious, to be dragged unceremoniously by the head and heels to his corner.

QUINTE HEADS C.O.B.L. SERIES

Belleville Tallies 5 Runs in Ninth Inning to Defeat Kingston.

FINAL COUNT 13-5.

KINGSTON, June 24. — Belleville went ahead in the series in the Central Ontario Baseball League here last night, when they defeated Kingston at the cricket field, 13 to 5, hammering the ball hard through the greater part of the game to take the verdict. It was, however, their ninth-inning outburst, when they tallied five runs, that assured them of victory.

Jamieson pitched well for the locals until the ninth, when he weakened and was hammered for four hits, while he sandwiched a couple of walks. Kingston overcame a two-run lead in the third, when they went ahead by 4 to 3, but Belleville came back to score four runs in the fourth, and from then on they kept in the lead. R. Scott drove a tremendous clout for a home run in the sixth, while Jamieson connected with a four-ply drive in the fourth. Alex. Weir coasted along on good fielding all the way, five great catches in centre field by Darrah robbing Kingston of what looked like real extra-base hits. Cretney in right field also made some fine catches to pull Weir out of a couple of bad holes.

Vern Weir and Harry Mills, two of the veterans of the Nationals, led the visitors at the bat, each connecting safely three times, while Bob Elliott, with three hits, was the best hitter for the locals. Kingston fielded well, and two snappy double plays livened up their work, but they failed to hit in the pinches, and when Jamieson weakened they were unable to stop the Nationals from piling up the score.

The victory for Belleville is the second for the visitors, while Kingston have been returned winners once.

	R.	H.	E.
Belleville ..210401005—13	15	1	
Kingston ..013100000— 5	10	2	

A. Weir and W. Mills; Jamieson and Tetro.

Umpires—Collings and Twigg.

BIRDS OVERCOME FIVE RUN LEAD IN LAST FRAMES

McGowan Scores Winning Run For Baltimore on Close Play.

WINGS BEAT SKEETERS.

Bisons Make 33 Hits in Reading Game to Make New League Record.

BALTIMORE, Md., June 24.— It took thirteen innings for the Orioles and Leafs to settle the question of supremacy here yesterday afternoon in the initial game of their four-tilt series, the Birds pushing over the winning run after Richardson had made a great stop, but failed in a force-out play at second. The score was 8 to 7.

With the count tied at 7-all in the thirteenth, Stroner went out at first, but McGowan walked. Sand singled to center to put McGowan on second. Danning hit to third base, and Sand "perished" at second. When Gill was walked purposely, the bases were populated, with two down. Here Dalrymple slapped a grounder to Richardson, who made a superb stop and a good throw to get Gill at second. However, the runner was called safe on a close play, McGowan scampering across with the winning run.

It was a tough game for the Leafs to lose. Up to the eighth Southpaw Frank Barnes had pitched fine ball, but a sudden Oriole rally pushed over four runs in this session, and enabled the Birds to approach within one run of the Canadians. "Lefty" Bolen, who started for the Birds, was relieved by Weaver in the eighth. Then Gill hit a homer in the ninth to send the game to extra innings. The teams meet for the next three days in single games, and, judging by today's contest, some hammer-and-tongs baseball is on tap.

It looked like a clean-cut victory for Toronto until the Birds uncorked an impressive rally in the eighth inning, and, to cap the climax, scored the tying run in the ninth.

WINGS BEAT SKEETERS

JERSEY CITY, June 24. — Eddie Delker, pinch-hitting for Pitcher Littlejohn in the tenth inning, came through with a double to right center with the bases loaded to give the Rochester Red Wings a hard-earned triumph over the Jersey City Skeeters by a score of 4 to 1 in the opening game of the series here yesterday.

	R	H	E
Rochester .....000 000 013 3—4	16	1	
Jersey City ...001 000 000 0—1	7	1	

Carlston, Littlejohn, Foreman and Florence; Breame and Jorgens.

BISONS MAKE 33 HITS

READING, June 24.—Buffalo probably created a new International League record when the Bisons pounded out 33 base hits to trounce Reading by 23 to 5 in the first of the series.

	R	H	E
Buffalo .....305 110 11 11—23	33	0	
Reading .....100 200 20 0— 5	8	2	

Leverett, Mangum and Grube; Warneke, Woolfolk, Welch, Grampp, Eddy and Grace.

ROYALS TAME BEARS

NEWARK, June 24.—Montreal defeated Newark 10 to 4 here yesterday, handing the Bears their third straight defeat in two days. The Royals staged a big scoring spree in the third inning, sending eight runs across the plate. Harvin, Faulkner and Brennan toiled on the mound for the losers and were touched for a total of 10 hits. Tris Speaker, manager of the Bears, replaced Wrightstone in left field and had a perfect day with the willow, getting three singles in as many tries. Smith pitched for the winners and yielded 13 hits, but kept them well scattered. Gulley of the Royals hit a home run in the fourth inning.

	R	H	E
Montreal .....008 101 000—10	10	1	
Newark .....001 000 111— 4	13	2	

Smith and Niebergall; Harvin, Faulkner, Brennan and Stahlman.

Big dogs are now vogue in Europe.

ROBINS EQUAL NATIONAL MARK

Dodgers Get Ten in One Inning Against Pittsburg Pirates.

N.Y. GIANTS WIN.

PITTSBURG, Pa., June 24.—Tying two National League records while pounding out 26 hits of every description, the Brooklyn Robins yesterday defeated the Pittsburgh Pirates, 19 to 6.

In the sixth inning, the Robins tied the one-inning consecutive-hit record held jointly by the Cubs and Cardinals, when they connected with ten successive hits. Lopez made the last out, being caught at the plate while trying to score from second on a single. Continuing on in the seventh the Robins hit safely twice more before a batsman was retired, to run their consecutive hitting to 12, tying the mark made by the Cardinals against the Braves on Sept. 17, 1920. The Cubs hung up their one-inning hitting record against the Braves on Sept. 7 of last year, while the Cards made theirs against the Phillies, June 12, 1922.

	R.	H.	E.
Brooklyn ..321006302—19	26	1	
Pittsburg ..003002001— 6	10	2	

Elliott, Lopez and Picinich; Meine, Chagnon and Hemsley.

CUBS ROMP FROM PHILLIES

CHICAGO, June 24.—The Cubs buried Philadelphia under an avalanche of 24 hits yesterday and took the series opener with football figures, 21 to 8.

"Hack" Wilson led the assault on Pitchers Willoughby and Speece, driving out five hits, one of which was his twenty-second home run of the campaign. The Phillies played very raggedly, losing many easy putouts and turning them into Cub hits.

	R.	H.	E.
Philadelphia ..030004100— 8	12	3	
Chicago ..40051561x—21	24	0	

Willoughby, Speece and Davis; Bush and Hartnett.

GIANTS WIN PITCHING DUEL

CINCINNATI, June 24.—Bill Walker had the better of a pitching duel with Ray Kolp, yesterday with the result that the Giants shut out the Reds, 3 to 0, to win the second game of the series.

	R	H	E
New York .....002 000 010—3	8	0	
Cincinnati .....000 000 000—0	6	1	

Walker and Hogan; Kolp, Rixey and Sukeforth.

BRAVES MAKE HITS COUNT

ST. LOUIS, June 24.—The Boston Braves won a slugging match from the St. Louis Cardinals yesterday, 12 to 9. The game was the first of the series.

Wally Berger of the Braves hit his twenty-first home run of the season. Watkins and High of the Cardinals also hit for the circuit.

	R	H	E
Boston .....100 334 100—12	14	0	
St. Louis .....302 101 200— 9	18	1	

AT YOUR SERVICE
ONLY $155 RETURN
(to British Ports)

THIRD CLASS to BRITAIN

You'll enjoy going back to the Old Country by Cunard or Anchor-Donaldson! You get such excellent service. The Purser to welcome you, a Steward to look after your Cabin, a Stewardess for your wife and kiddies; a Dining Room Steward to wait on you. It is like having a house full of servants of your own! Every one is anxious to help. Everything done with a will.

Wonderful food, splendid accommodation, excellent service . . . for only $155 return (to British Ports).

Book through The Cunard Line, Corner of Bay and Wellington Streets, Toronto. (Tel. Elgin 3471), or any steamship agent

by CUNARD ANCHOR-DONALDSON LINES . . . CANADIAN SERVICE

Weekly sailings to Plymouth, Havre, London, Liverpool, Belfast, Glasgow, from Montreal (and Quebec)

A MASTERPIECE of *fine* Pen Crafting

Waterman's "patrician"

Exquisite jewel-like Patrician will be an everlasting treasure to you, so beautiful in colourings, so finely hand-crafted, so far in advance is this newest and smartest of fountain pens. Five beauties in distinctive Jet, Turquoise, Emerald, Nacre and Onyx with matched pen and pencil in modernistic box . . . $15.

• NUMBER SEVEN •

Waterman's famous Number Seven pen at seven dollars with seven points to choose from, each with a different colour band on the cap to identify the style of point.

• NUMBER FIVE •

More moderately priced pen with five different points. A pen of faultless -writing efficiency in every respect.

• • • •

For the Bride and her attendants . . . for Best Man and Ushers . . . for College and High School Graduates . . Waterman's Pens and Writing Sets are ideal gifts.

Waterman's

SERVICE AND SELECTION AT 5,500 CANADIAN MERCHANTS

Our Boarding House — By Ahern

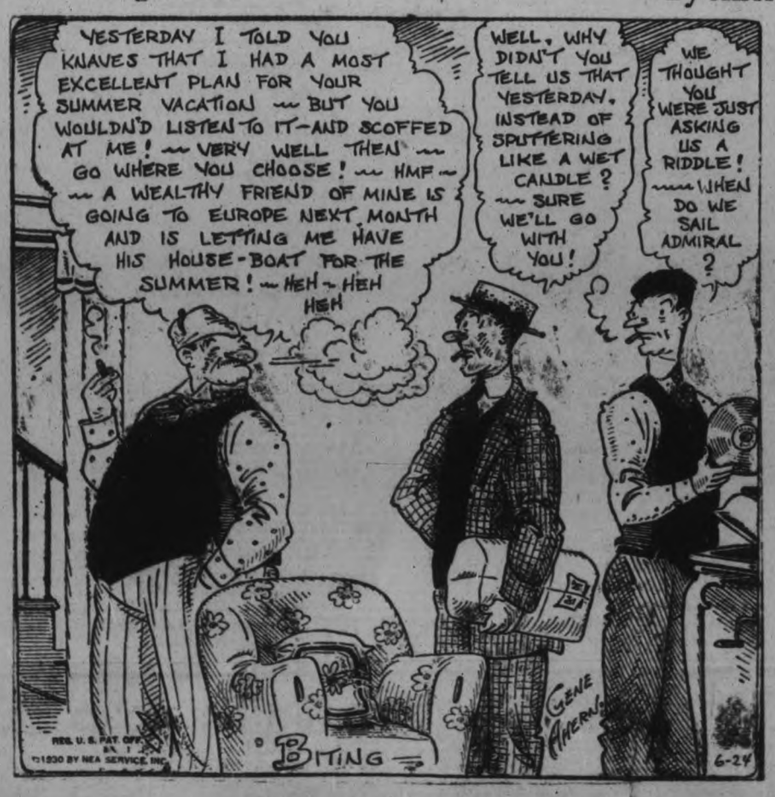

RADIO TO-NIGHT

HON. R. B. BENNETT

LEADER LIBERAL-CONSERVATIVE PARTY

INTRODUCED BY

HON. G. HOWARD FERGUSON

PRIME MINISTER OF ONTARIO

Will deliver his first election speech in Ontario at Curling Rink, Cobourg, Tuesday, June 24th

and be broadcast over coast-to-coast network including:

CKGW Toronto, CKOC Hamilton, CKCR Waterloo, CJGC London, CFCO Chatham, CNRO & CKCO Ottawa

at 8.30 p.m. Daylight Saving Time (7.30 p.m. Standard Time)

When GRETA GARBO *talks--*
The WHOLE WORLD *thrills!*

Greta GARBO

TO-DAY & WEDNESDAY

RKO Orpheum

2.30, 7.00, and 9.00

REDUCED MATINEE PRICES
Children 10c, Adults 32c

with
CHARLES BICKFORD
GEORGE F. MARION
MARIE DRESSLER

A
CLARENCE BROWN
Production

IN HER FIRST TALKING PICTURE

Anna Christie

This year of screen triumphs will bring no event of such interest or importance as this—Greta Garbo's first appearance in talking pictures. Eugene O'Neill's brilliant epic of human flotsam and jetsam on the waterfront, a story of smashing power and warm appeal, made into a perfect vehicle for the screen's most alluring star under direction of Clarence Brown.

COME EARLY A Metro-Goldwyn-Mayer ALL TALKING PICTURE

ELECTRICS WIN SOFTBALL TILT

C.G.E. and Brintons Turn in One of Best Games of the Season.

CARPET TEAM LOSE 8-3.

Playing air-tight ball behind Richmond's stellar pitching C.G.E. defeated the Brintons 8-3. The game was one of the best played of the season, both teams turning in good performances.

Richmond, Electrics' pitcher, had a world of stuff and great control. He worked a nice curve ball with his fast one, with the result that the Brintons could do no more than pop the ball up.

Dundas, while hit a little harder than Richmond, turned in a good pitching card. A badly fielded ball in one innings went for a home run and two men scored ahead.

Both pitchers showed good control, no walks being issued.

Great fielding was turned in by both teams, the fielders making spectacular catches. Ken Miller had eight outs in left field for the Electrics.

Brintons scored first, getting a run in the third when Jones singled, was sacrificed to second and scored on two passed balls.

C.G.E. came back in the same inning with two. Calladine and Wilson singled and both scored on an overthrow.

The Electrics added three more in the fifth. Richmond doubled to left. Wilson was safe on Maudsley's error. Both scored when Webb's hit to right field got away from Jones and went for a homer.

Brinton shoved two across in the sixth. Maudsley was safe on Wilson's error. Sturgeon singled to left. Both scored on Dundas' hit to centre.

Brintons failed to score on three hits in the seventh, but the C.G.E. tallied thrice. Wilson singled, Miller got on by an error. Richmond singled scoring Wilson. Gore doubled to drive the other two across.

That ended the scoring although the C.G.E. had two men on in the eighth with hits, as did the Brintons in the ninth with two hits.

The line ups:

Brintons—Maudsley, 3b; J. Corbett, 1b; Sturgeon, 2b; C. Shaughnessy, lf; Dundas, p; C. S. Shaughnessy, ss; E. Jones, rf; E. Hass, c; H. Rose, cf.

C.G.E.—Calladine, ss; Wilson, 2b; Miller, lf; Webb, cf; Gore, c; Millard, rf; O'Toole, 3b; Griffin, 1b; Richmond, p.

Score by innings:

Brintons	001002000—3
C.G.E.	00203030x—8

Umpires—Lebarr and Playford.

Packers Vs. Brinton On Wednesday Night

At King Edward Park at Seven O'clock—Cup Final Saturday.

The soccer executive made arrangements last night for the game on Wednesday evening at King Edward Park when the Canadian Packing and the Brinton meet in a league battle. Kick off at seven o'clock. All players please note the change in time so that it will permit all participants a chance to start promptly. Referee Jack Hodson. Linesmen will be chosen before the match.

C. P. C. team will be as follows: C. Griffin goal; J. Cross and J. Downer, full backs; J. Willshaw, J. Buchan and A. Brownley, half backs; N. Downer, A. Beggs, H. McCracken, T. Foster and J. Preston, forwards. All other players reserves.

Referee's Examination

After a lengthy discussion on the question of referees under the jurisdiction of the local board, the members decided that all applicants must pass through the test stipulated by the rules of the code. Three members were appointed to carry out the instructions detailed to them which makes all knights of the whistle the same—old and new members will be tested under the ruling thus—"This association will have power to re-examine any referee the Directors may deem advisable." Next Monday evening, Tom Wilson who made application in writing will be brought before the examination board: also Jack Hodson desires to be examined so as to meet the requirements of the game.

James Hawthorne, who sent in his resignation to the executive two weeks ago, was requested to write the P. and D. F. A. stating that he wished to continue refereeing because they have not received a written statement from him since he sent his previous note.

Cup Final Saturday

The Canadian Packing and the Brinton meet in the final of the Spalding cup on Saturday on the Brinton Ground. Kick off at 3 o'clock. Taking every view into consideration of the official referee for this important match, the association decided under the rule of "control of referees" that Alexander McKinley handle this cup tie at the request of the board. Linesmen: A. Waddell and R. Gilmour. To settle the venue of the encounter, the decision went in favor of the Brinton ground after the two names had been put in the hat and drawn. The draw for the prizes will take place at the end of the game.

Boots Must Be Regulation

Players please note that rule 12 reads as follows: BOOTS—Improper footwear. What is your duty if you find a player breaking this law?. A—To order him off the field. Q—Would you allow him to return after changing his boots? A—No. Q—If you found a player's boots unfit before the match started, or at half time, would you allow him to play after changing them? A.—Yes. The executive desire that all players and fans be acquainted with this rule.

Regent

Last Times To-night
7 and 9 O'clock
The Powerful Melodrama
"ACQUITTED"

WEDNESDAY — THURSDAY — FRIDAY
MILE-A-MINUTE ACTION!
LAUGH-A-MINUTE COMEDY!

WARNER BROS. present Charlotte Greenwood in SO LONG LETTY

With Grant Withers, Patsy Ruth Miller, Bert Roach.

Listen, Look and Laugh at the Funniest Comedy Ever Screened.

SIX NATIONS RESERVE INDIANS TAKE GRIEVANCES TO COMMONS

Smoke Pipe of Peace With Great White Father's Representatives.

TEA PARTY STAGED.

LONDON, June 24.—A picturesque note was struck in the House of Commons yesterday by the appearance in the special gallery of a group of Canadian Indians in full tribal costume. They were representatives of the Six Nations, headed by Chief Chauncey Garlow, and they have come to discuss certain grievances with the Government of th. Great White Feather.

A number of Commoners are arranging a meeting at which the redskins will be given an opportunity of stating their case. A deputation of the visitors will also call upon the Right Hon. J. H. Thomas, Secretary of State for the Dominions.

The party was given tea on the Westminster terrace and the historic pipe of peace was produced and handed around. Before the tea came to a close Chief Garlow gave to the Commoners present a document containing an expression of thanks to the Great Spirit for the privilege of landing on these shores, as their Iroquois forefathers had done, to discuss the misunderstandings which arose between the British and their allies, the Iroquois.

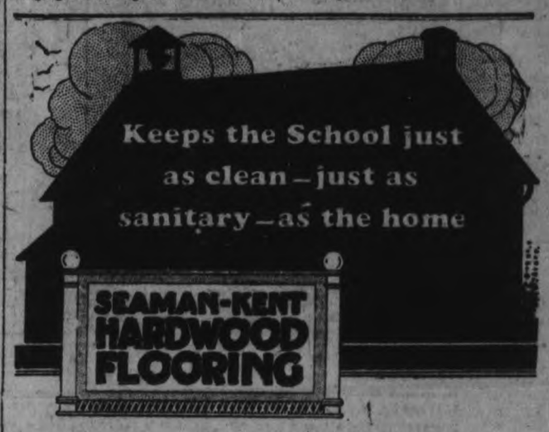

Sold in Peterboro by
THE PETERBORO LUMBER CO., LTD.

WRIGHT AND GUEST SHOW TO ADVANTAGE

Canadians Commence Final Part of Training Campaign at Henley on Thames.

HENLEY-ON-THAMES, England, June 24—Joe Wright Jr., and Jack Guest, Canadian scullers from Toronto, yesterday commenced the final part of the training campaign for the renewal of the Diamond Sculls, great amateur single sculling classic, which will be rowed over the Henley regatta course on July 26.

Wright won the Sculls on his second attempt, in 1928, but was defeated in the final by L. Gunther of Holland last year after a series of keen trials. Guest was also entered in last year's events.

The Canadian scullers had two outings yesterday accompanied by their trainers, with Joe Wright Sr., Toronto alderman and famous rowing coach, a keenly interested spectator. Both scullers spent most of the time paddling, with occasional bursts of rowing, when they showed good form.

POLITICAL GOSSIP.

Nominated Yesterday.

Charlevoix, Saguenay (Quebec) — Thomas Maher, Conservative.

Quebec West (Quebec) — Gerard Lacroix, Liberal.

Quebec-Montmorency (Quebec) — Henri E. Lavigneur, Liberal.

Portneuf (Quebec) — Dr. Jules Desrochers, Liberal.

Champlain (Quebec) — Arthur Desauniers, Liberal.

Selkirk (Manitoba) — John Nawizowsky, Communist.

Ottawa (Ontario) — E. R. E. Chevrier and T. Franklyn Ahearn, Liberal.

Vaudreuil-Soulanges (Quebec) Dr. Joseph Thauvette, Liberal.

Toronto, High Park — Aubrey Bond, K. C., Liberal.

Huron North (Ontario) — George W. Spotton, Conservative.

Popular Broadway Comedy

Broken Dishes

FIRST NIGHT CHAUTAUQUA

Presented by

MARTIN ERWIN

Players of Canada

Featuring

Robert W. Strauss

Admission $1.00—Tax Included

A Season Ticket Admitting Purchaser to All Chautauqua Attractions

FIVE BIG DAYS
$2.20—Tax Included

Children (Tax Included) $1.00

In Peterborough, on Confederation Square, in front of the Collegiate Institute, Wednesday, Thursday, Friday, Saturday and Monday, July 2, 3, 4, 5, and 7.

Tickets may be secured from Y. M. C. A., Examiner, Bond's, Kent's, Payne's, McDermid & Jury, Mason's East City Store, Silverwood Peterboro Dairy, and all members of Committee.

Canadian Chautauqua
BRINGS THE WORLD TO YOUR DOOR

Softball Notes.

C. G. E. SOFTBALL LEAGUE STANDING FOR WEEK ENDING FRIDAY, JUNE 20

	P.	W.	L.	T.	Pts.
Armature	4	3	1	0	6
*Ind. Control	3	3	0	0	5
Office No. 1	3	2	0	1	5
Engineers	3	2	1	0	4
Fractional H.P.	4	2	2	0	4
Drafting	3	1	1	1	3
Tool Room	4	1	3	0	4
Brass	3	1	2	0	2
Office No. 2	4	0	2	2	2
*Test	2	1	1	0	1
Punch Press	3	0	3	0	0

*—One point deducted for not sending umpires out for game of Tuesday, June 17, 1930.

Baseball Gossip.

The Kiwanis Juniors will hold an important workout at King Edward school grounds this evening at 6 o'clock. The team has a game on its hands this week, and every player is urged to attend this final workout in preparation for the tilt.

The C.G.E. Intermediates will hold a practise on Thursday night at 6.15 sharp in James Stevenson Park in preparation for their tussle with the Belleville Seniors on Dominion Day at the same park.

The "Electrics have brushed aside all opposition in the East Peterborough League so far and are confidident that they can take the Nationals for a ride, despite the fact that the latter have been showing good form and are travelling in senior company.

Hitting Records Set In Two Major Leagues

Modern day baseball with its lively ball home runs and two-figured scores, was exhibited to Mr. John Public in large quantities by the major league ball teams yesterday.

A total of 256 hits, in which were interspersed 20 home runs, rang off the bats of the players, scoring 159.47 to furnish an example of the great American sport as played in 1930. The American Leaguers outscored their National League rivals 81 to 78 and outhit them 137 to 119 but seven games were played in the Junior Circuit as compared to four in the Heydler circuit. The American League also led in home runs 11 to 9 as Babe Ruth connected with his twenty-fourth of the season.

The Chicago Cubs led the parade in both leagues, defeating the Phillies 21 to 8 as they found the Philadelphia pitchers for 24 hits including Hack Wilson's twenty-second home run. Davis Phillie catcher drove the ball over the fence twice.

TAGGERS REALIZE SUM OF $350.64

Successful Day Carried Out Under Auspices of Four I.O.D.E. Chapters of City.

The taggers who worked so hard on Saturday for the Canadian National Institute for the Blind were able to roll up a total of $350.64, which, considering the absence of many people on the C.G.E. picnic, they considered a very satisfactory amount.

The tag day was in charge of the four chapters in the city of the Imperial Order Daughters of the Empire. Mrs. S. Newhall was general convenor. The regents of the two senior chapters, Mrs. T. W. H. Young, regent of the 57th Regimental Chapter, and Mrs. C. A. White, regent of the Otonabee Chapter, did exceptionally well.

Alderman Stocker was an energetic assistant of the ladies and had the largest single amount, over $36, in his box.

All traffic companies along the Danube will take part in the international exhibition to be held at Vienna, Austria, next year to celebrate the centenary of the Danube Steamship Company.

K'Oed in Third.

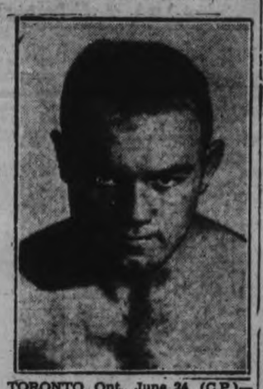

TORONTO, Ont., June 24 (C.P.)—Lashing out with a two-fisted attack that completely crushed his opponent, Jack Purvis, Indianapolis welterweight, in the third round of their scheduled 10-round feature bout at the Shamrock Club's show here last night, Billy Townsend, Canadian lightweight champion of Vancouver, is to-day being acclaimed the most utstanding contender for the welterweight crown.

LAWN SOCIAL BIG SUCCESS

Enjoyable Event Held on Spacious Lawns of St. Vincent's Orphanage.

SEVERAL BOOTHS.

The annual Lawn Social held in aid of St. Vincent's Orphanage was a pleasant event of yesterday afternoon and evening. Held on the Orphanage grounds, there was appropriate decoration in the dozens of little colored flags and the strings of colored lights that winked a welcome to the patrons during the evening hours. There was a fine patronage for supper, served at white-clothed tables decorated with flowers with plenty of sumptuous viands. Supper arrangements were in charge of Mrs. Jas. Flynn.

Ladies of the three Catholic parishes of the city were active in making the social a success, with Mrs. J. J. Lynch as general convenor.

The sale at the Country Store was as usual, a popular drawing card, with T. Turcotte and T. Ryan at the wheel. Ladies in charge were Mrs. A. J. MacPherson, Mrs. W. Duffus, Mrs. T. Turcotte and Miss Mary Maloney.

Ice cream was sold at a white and pink booth, by Mrs. M. LaPlante, Mrs. T. McQuillan, Mrs. J. J. Lynch and Mrs. J. C. Rutherford.

Miss Annie Simons had the fish pond, a well-patronized enclosure decorated with leaves and flags. She was assisted by Mrs. T. J. Lane, Miss Agnes Burns and Miss Clara O'Toole.

Mrs. W. O'Brien was in charge of the sale of candy, in a booth decorated with pink and white paper. She was assisted by Mrs. J. F. Mackenzie, Mrs. F. J. McFadden and Mrs. J. F. O'Brien. Fruit and flowers were also sold by these ladies.

A sale of cigars, cigarettes and soft drinks was looked after by Mrs. F. Lynch, Mrs. F. LaPlante and Miss Laura O'Brien.

P. J. Devlin had charge of the "little horses" game and J. Murphy and H. Archambault officiated at the gate.

The band of the Salvation Army, in their snappy dark blue outfits dispensed pleasant music throughout the evening.

ARTS FEES UP $25

MONTREAL, Que., June 24 (C.P.)—Increases of $25 in the annual fees in the faculties of Arts, Commerce and Music, were announced following a meeting of the Board of Governors of McGill University yesterday. The increase was made necessary because of the deficits shown by the University and based on last year's registration, should augment the annual receipts by $20,000.

JONES MAKING ONE OF HIS FAMOUS SAND TRAP SHOTS

Above is a picture of Bobby Jones ago. This week the famous amateur taken when he won the British Amadded the British Open Golf title teur Golf Championship two week to his long list of victories after a hard battle with some of the world's best match players.

Rules for All Photo Contestants

1. There will be four contests, ONE each week, the first ending June 7.
2. Entries for each contest must be in the office of The Examiner three days after close of each weekly contest.
3. Contestants may enter as many contests and as many pictures in each contest, as they desire.
4. Contestants may win prizes in more than one contest, but only one prize in each contest.
5. Entries must be submitted by amateur photographers only. Professional photographers permitted to do the developing.
6. Submit prints of pictures only.
7. Each photo submitted must contain the following information plainly written or printed on the back: Name and full address of sender—name of any persons distinguishable in the picture.
8. Send prints, first class mail, to the Amateur Photographer Editor, care of The Examiner, Peterborough, Ont.
9. All prints submitted become the property of The Examiner.
10. Winners of each contest will be announced in The Examiner.
11. The selections and awards of the judges will be final.
12. Pictures taken prior to January 1st, 1930, not eligible.

OFFICIAL ENTRY BLANK

The Peterborough Examiner's Amateur Photograph Contest

FOR PICTURES WHICH ANY AMATEUR CAN TAKE

Date .....

Name .....

Street .....

City, Town or Village ..... R. R. No. ..

Township ..... County .....

FOURTH CONTEST ends June 28. Prints must be in June 30.

Photograph Contest Subjects

WEEK OF JUNE 22 TO 28

Flower Gardens—Home and private gardens or those in parks or inclusive of beautiful lawns.

TILLIE THE TOILER

By Russ Westover

BRINGING UP FATHER

By George McManus

MUTT AND JEFF

By Bud Fisher

TAILSPIN TOMMY

By Hal Forrest

POP

By J. Millar Watt

S'MATTER POP

By C. M. Payne

A BEDTIME STORY

By Howard R. Garis

UNCLE WIGGILY AND NANNIE'S NECKLACE.

One day, when many of the animal boys and girls were hurrying to the Hollow Stump School to recite their lessons to the Lady Mouse Teacher, Nannie Wagtail, the girl goat, saw Lulu and Alice Wibblewobble, the duck sisters, coming along, waddling slowly. Lulu seemed to be looking at something which her sister had around her feathered neck.

"I wonder what it is?" softly bleated Nannie, and as her brother, Billie Wagtail, had ambled on ahead to play marbles with Jackie and Peetie Bow Wow, Nannie waited until Lulu and Alice caught up to her. All the while, as they waddled toward her, Lulu could see the duck girls looking at something on each other's necks.

"I hope they aren't catching the chicken pox or anything like that, and breaking out with red spots!" thought Nannie.

But when Lulu and Alice came close to her the little goat girl could hear Lulu say:

"Oh, I think they're just too lovely for anything!"

"Aren't they!" quacked Alice. "He couldn't have given me anything I would like better."

"They're wonderful!" spoke Lulu.

Nannie couldn't wait another moment. She was very curious.

"What have you? Please tell me!" she bleated, and then she saw, for Lulu and Alice stretched up their necks. Outside their feathers Lulu and Alice each wore a lovely necklace made of snail shells strung on a beautiful ribbon of eel grass.

"Grandfather Goosey Gander made these necklaces for us!" quacked Lulu.

"Aren't they lovely?" quacked Alice.

"Oh, how pretty!" bleated Nannie as she looked at the strings of snail shells which Grandfather Goosey Gander had polished with corn meal before stringing. "I wish I had a necklace!" sighed Nannie. "Why did your grandfather give them to you?"

"Because we are going to graduate at the Hollow Stump School next week," answered Lulu.

"They're graduating necklaces," said Alice, proud like but restrained.

"I am going to graduate, too," said Nannie. "But nobody has given me a necklace."

"Maybe if you ask your father or Uncle Butter you'll get one," suggested Lulu.

"Oh, maybe!" thought Nannie, and she was so happy in school that day, thinking she might have a necklace like the duck girls, that she almost forgot how to spell the word paper, which Nannie, as well as her brother Billie, was very fond of nibbling off old tomato cans.

And when Nannie reached home that afternoon, she ran to her father and bleated:

"Please, Daddy, buy me a graduation necklace!"

"I'm sorry, my dear, but I can't afford to," answered Mr. Wagtail. "Times are very hard. I have been out of work a long time and I have no money for necklaces."

"Oh, dear!" sighed poor Nannie. Then she asked Uncle Butter, the funny old goat.

"What's that—a necklace!" bleated Uncle Butter. "I'm sorry, my dear, but I have no money to buy you a necklace. But maybe you can make one of these," and he gave Nanny a lot of little round wooden balls like marbles. "Put them on a string and they'll make a fine necklace for you, Nannie," he said as he ambled away. "I found them in a field where there were a lovely lot of old cans with very sweet paper on."

Nannie looked at the round wooden balls. They were just the size and shape of necklace beads.

"But how can I put them on a string and wear them when they have no holes in them!" cried Nannie with tears in her eyes.

"No holes in what?" asked a voice beside her, and there stood Uncle Wiggily. Nannie showed the rabbit gentleman the wooden balls which would make a lovely necklace if they only had holes in so she could string them. And Uncle Wiggily said:

"Why, this is easy. The woodpecker bird told me if ever I wanted a favor done he would do it. The woodpecker is just the one to drill holes in these wooden balls. Come on!"

Drying her tears Nannie went with Uncle Wiggily to where the woodpecker bird was drilling holes in a tree to get at the bugs under the bark. Quickly Mr Longears explained what was wanted.

"Why of course I'll do that favor!" cried the bird. With his strong beak, as he held the wooden balls in one claw, the woodpecker bored holes in each one. Then Uncle Wiggily stained them red with raspberry juice and helped Nannie put them on a string.

"There, now you have a necklace!" said the rabbit and the little goat girl was as proud and happy as Lulu and Alice.

(Copyright 1930, by Howard R. Garis.

COMMUNISTS TO MEET IN CHICAGO

CHICAGO, Ills., June 24. — Police said last night that they have been aware for two months that a Communist convention is scheduled here for July 4 and 5, as reported in a dispatch from Berlin, Germany. Delegates have already begun to arrive, Lieut. Michael Mills of the industrial squad said.

Canada welcomes this *famous* COFFEE

A FAMOUS COFFEE has come to Canada: Maxwell House, a marvellous blend of coffees imported from the tropics of many different lands.

Try it yourself. Buy a tin today. Learn how delicious good coffee can be.

Vacuum-Pack Guarantees Its Freshness

You'll always find Maxwell House Coffee packed in a vacuum tin. This wonderful modern method of packing protects its rich mellow fragrance and flavour. When you open a tin of Maxwell House the coffee is exactly as it was when it left the grinder.

In 1 lb. and 1/2 lb. tins

MAXWELL HOUSE COFFEE

Examiner Classified Ads. Taken Until 1.00 o'Clock - Phone 1600

WANT AD. RATES

Cash 1 cent per word or figure per insertion.

If Charged 1½ cent per word or figure per insertion.

Phone We will call for your ad. and give you the cash rate. **1600**

CHARGES:

Card of Thanks	50c
In Memoriam (up to 2 inches)	75c
Over two inches, per inch	50c
With black border, extra	25c
Birth Notice	50c
Death Notice	50c
Locals (Back Page) per inch	$1.00
Black Local (Back Page) per in.	$1.40

INDEX TO EXAMINER CLASSIFIED WANT ADS.

Agents Wanted	L
Boarders Wanted	F
Business Opportunities	K
Cottages, Summer Resort	E
Dressmaking	Z
Employment Wanted	J
Female Help Wanted	H
Found	N
For Sale; General	A
To Rent; Houses and Apartments	B
General Notice	T
Livestock	O
Lost	M
Male Help Wanted	G
Pet Stock	W
Personal	R
Poultry For Sale and Eggs	P
Radio	I
Real Estate For Sale	D
Used Cars For Sale	S
Wanted; General	Q

a For Sale—General

FOR SALE—4-BURNER GAS STOVE. Phone 3185J. 3d-150-3426

SUMMER WOOD, $1, $2, $3 LOAD. Dinsdale's. Phone 153 26d-157-2922A

DROPHEAD SINGER SEWING MACHINE $10; one sewing machine $5; rug $3; child's cot, $3; floor lamp, $3; dressers, buffets, sideboard, extension table, hall rack, beds, chest of drawers, pillows, large crocks, clocks, kitchen chairs, tables, etc. Apply 59 Aylmer, near Perry. 3d149-3353A

FOUR ROOMED APARTMENT, CENTRAL; low rent. Phone 440J. 3d149-3390B

CARPETS — PHONE 1321J — CALL at 191 Rubidge street. 3d148-3368A

MOTOR LAUNCH FOR SALE, 17 FT. new. Decks, oak with cherry trimming; 6 horse power. Gray motor. Demonstration to any prospective buyer. Price $100.00. Apply Box 1988 Examiner. 6d151-1988A

PAIR OF LAWN BOWLS—288 BROCK street. 3d148-3388A

HOUSEHOLD FURNITURE — FEW walnut antiques, bicycle, piano. 302 Elias Avenue. 3d149-3405A

LESAGE UPRIGHT PIANO, SLIGHTly used. Apply 221 London street; Phone 3089. 3d149-3414A

BUTTINGS $1.50, PINE SLABS $2.50, buttings (small) $1.00. H. Hamlin 1394J. 3d149-3418A

CABBAGE PLANTS, CAULIFLOWER, Brussells Sprouts, Burpee's seeds, 2 camp beds. Phone 2329W. 3d149-3423A

FOR SALE—WALNUT BED SUITE, two dressers and table. 559 Downie street. 1d-148-3427A

BICYCLE — APPLY 157 DUBLIN ST. — 3d150-3436A

C. C. M. BICYCLE—22 IN. FRAME in good condition. Price right. 162 Brock street. Phone 36M. 3d149-3439A

NOTICE — PLACE YOUR ORDER with H. Clare, 9 Edison avenue, for boquets of roses, peonies, lilies, Sweet William, for Decoration Sunday. Phone 2287W. 3d23-25-27-3417A

COAL OIL COOK STOVES, WATER power washing machine, hand power, buffet, sideboard, dressers, other household furniture. 84 Hunter St. Phone 1958W. 2d149-3433A

PRIVATE SALE OF HOUSEHOLD EFfects, Tuesday, Wednesday and Thursday, June 24, 25 and 26. 524 Weller street. 3d150-3435A

SMALL SIDWAY BABY CARRIAGE $5; 1 high chair $1. Apply 503 Albert str phone 3228J. 3d150-3458A

USED LUMBER. — APPLY CORNER Charlotte and Aylmer. Phone 2665M 3d150-3450A

NEW ELECTRIC GRILL — 590 DOWnie street. Phone 1255F. 3d150-3448A

b For Rent—Houses and Apartments

LARGE FRONT BEDROOM — GOOD home. 601 Water. 4d14-3239B

FURNISHED APARTMENT — ALL conveniences. Phone 1661J 3d148-3361B

b For Rent—Houses and Apartments

HOUSE, NO. 338 RUBIDGE STREET. Immediate possession. Apply 437 George Street. tf-676B

HOUSE — 5 ROOMS — CENTRAL—low rent. Apply 385 Bethune street 3d149-3406B

4 ROOMED APARTMENT, JUNIPER Island. Apply J. E. Lillico, Juniper Island Post Office. 3d149-3404B

THREE ROOMS PARTLY FURNISHed. 487 Murray street. 6d151-3380B

THREE ROOMS, SUN PORCH — FOR light housekeeping; $17 month. Apply 308 Stewart street. 3d148-3385B

SMALL FURNISHED APT., HEATED—private bath room, balcony, refined young couple, or two or three business girls. 255 Reid street. Phone 1544F. 3d148-3379B

BRICK HOUSE; CONVENIENCES — Apply 503 Stewart street. 3d-148-3384B

TENT AND TWO BEDS — $1 PER DAY or $5 per week. Apply 151 Park street 3d150-3443B

APARTMENT — CENTRAL — ALL modern conveniences; rent reasonable. Apply A. E. Micks, 212 Hunter street. 2d-149-3442B

4-ROOMED APT., CENTRAL; LOW rent. Phone 440J. 3r-150-3399B

FIVE - ROOM HEATED APARTMENT also 6-roomed house, conveniences, and garage. Apply 265 Rubidge. 'Phone 1405W. 6d153-3452B

FURNISHED HOUSE KEEPING rooms, central. Phone 2837W. 3d150-3456B

APARTMENT — SITUATION AND equipment unexcelled. 451 Water street. 6d152-3421B

TWO FURNISHED ROOMS ON THE ground floor. Write Box 3460 Examiner. 3d150-3460B

FOUR BRIGHT ROOMS PARTLY furnished. Apply 183 Lock street. 3d149-3419B

c For Rent—General

SMALL FACTORY, CENTRAL, SUITable for machine shop or garage; $15 per month. Apply 345 Ruhidge street. 3d149-3400C

BRIGHT MODERN STORE, CENTRAL —low rent. 451 Water street. 6d152-3422C

d Real Estate

6-ROOMED HOUSE; THREE BUILDing lots. Apply 5 Frank street. 6d151-3372D

8-ROOMED HOUSE FOR SALE—ALL conveniences; also 4 double lots.—A. H. Cooke, 193 Wescott Street. 6d152-3402D

100 ACRE FARM IN SOUTH MONAghan; also stock and crop, if desired; or exchange for house in city. Write Box 3375 Examiner. 3d148-3375D

4-ROOMED BUNGALOW, KITCHEN, large attic, corner of Mark and Hunter. 390 Mark street. 2d-149-3431D

200 ACRES FARM TOWNSHIP OF Otonabee, 12 miles east of Peterborough; good buildings on stone foundation; barn 40 x 90; barn 35 x 25; nearly all steel roofing; frame hog pen and hen house; large frame house; 6 or 8 acres of maple bush; well watered; will sell 100 acres separately if desired. Apply Gilbert Elmhurst, Birdsall, Ont. 1d148-3434D

e Summer Cottages

FURNISHED COTTAGE — WRITE Box 1985 Examiner. 10d156-1985E

SUMMER COTTAGE AT CHEMONG Park. Phone 246. 3d-148-3387E

FOR RENT AT CHEMONG LAKEshore, cottage for July and August, well furnished. Apply 813 Water street. Phone 2316. 3d149-3420E

FURNISHED COTTAGE ON MAIN land at Kawartha Park for July and August. Phone 1728W. 3d150-3451E

f Boarders Wanted

FURNISHED ROOMS — BOARD IF wished. Phone 2621. 3d149-3415F

BOARDERS WANTED — APPLY 231 Townsend street. 3d150-3453F

g Help Wanted—Male

GARAGE MECHANIC — MUST BE experienced; state qualifications. Box 2010 Examiner Office. 3d148-2010G

EXPERIENCED FARM HAND WANTed at once. Phone 2108J. 3d148-3374G

A BOY FOR EVENINGS AND SATURdays. Write Box 2004 Examiner. 2d148-2004G

AMBITIOUS INEXPERIENCED MEN allowed Fifty Cents Hour, learning best paying Trades — Engineering, Electricity, Garage Work, Chauffeuring, Bricklaying, Barbering, Hairdressing. Literature Free. Write or call Dominion Trade Schools, King West, Toronto. 8d-5,12,19,26,3,10,17,24-3390G

TWO YOUNG MEN OF NEAT APPEARance to fill two permanent routes. Must be satisfied with $20 per week to start. See Mr. Roblin, Rooms 21-2 Kresge Building, at 4 p.m. Wednesday. 1d148-3437G

h Help Wanted, Female

COOK FOR SUMMER RESORT — Write J. Cassidy, Kawartha Park, Ont. 5d-148-3314H

EXPERIENCED WINDERS — GOOD wages and steady work. Apply Bonner-Worth Mills. 6d152-2008H

HOUSEKEEPER OR YOUNG COUPLE to take charge of house. Apply 784 Water. 3d149-3395H

CAPABLE GIRL FOR GENERAL housework. Apply 266 Burnham. 2d148-3412H

MIDDLE AGED LADY AS COMPANion for lady in the country; no work. Write Box 3411 Examiner. 3d149-3411H

BASS DRUMS AND SOME TRAPS. 559 Downie street. 1d-148-3428H

COOKS FOR STONEY LAKE NAVIGAtion Co. steamers. Apply 434 Park street, or phone 548. 3d150-2025H

REFINED LADIES TO TAKE ORDERS for exclusive specialty line, good commission. Write Box 2033 Examiner. 1d148-2033H

CAN ENCOURAGE HORSE PARADE

Citizens Asked to Turn Out For Equine Exhibition on Dominion Day.

KEEN RIVALRY EXPECTED.

The Humane Society has been given the support of the citizens at large, in a way that shows their keen interest in the work it is trying to do. The horse parade on July 1st is another opportunity that the people are given to lend their aid. Turn out in good numbers to see the horses at their best. They will leave the Exhibition Grounds at 11.30 a.m. and come up town by way of George street, finishing at Confederation Square at 12 o'clock.

The judging will be done in front of the grand stand and there is no charge for admission to either the grounds or the stand. To encourage care of animals fifty per cent. is given for appearance and appointment and fifty per cent. for confirmation.

As has been announced the winner of the first prize in each class will be given a silver cup—except the two classes where cash prizes are given. At the last meeting of the directors of the Human Society it was decided to give as second prize, a year's subscription to the Humane Pleader, a very worth while paper published by the Toronto office each month.

This parade is in no way to be confused with those of the last few years, where so much money was spent on decorating floats, but it is confined to horses and ponies and it is hoped that it will create a friendly rivalry among those who are exhibiting.

j Employment Wanted

LADY DESIRES HOUSEKEEPING position for elderly couple. Phone 2998M. 3d149-3388J

j Employment Wanted

FIRST CLASS CARPENTER DESIRES work by the day or contract. Estimates given. Phone 2367J. 4d148-3397J

EXPERIENCED TRUCK DRIVER DEsires position. Phone 799J. 3d149-3398J

MIDDLE AGED LADY WANTS LIGHT housework. Phone 573W. 6d152-3394J

WORK WANTED—REPAIRING, GARdening. Phone 3063J. 3d-150-3429J

l Agents Wanted

WANTED NOW FOR PETERBOROUGH and District — Salesman of good address. Good pay weekly. Exclusive selling rights for best lines in business. Whole or part time services. Pelham Nursery Co., Toronto. 28d-154-2777L

m Lost

SPARE TIRE — 30 x 3½ — ON CHEmong road, Saturday; phone 15; reward. 3d149-3425M

STRAYED — SEVENTEEN ONE-YEAR old cattle on premises, Austin Allen, Douro. 3d150-3440M

WILL THE PERSON WHO WAS SEEN taking the man's gold wrist watch and ring from Inveries bathing house kindly return to Caretaker and avoid further trouble. 2d149-3432M

SMALL WHITE WRIST WATCH ON C.N.R. tracks. Finder please leave at 210 Perry street. 2d149-3455M

LEFT IN FOSTER'S TAXI LAST evening at 10.30 black billfolder, containing $22 or $24. Finder please phone 2486. 2d149-3447M

n Found

SUM OF MONEY FOUND — OWNER may have same by proving property and paying for advertisement. Phone 906 r 5. 3d149-3406N

o Live Stock

HIGH-CLASS SHORTHORNS, BULLS and heifers, milking strain. Apply F. Scollard, R. 9, Peterborough, next to Golf Links. 6d153-3441O

q Wanted

WANTED — BIG STRONG CALVES for vealing. S. L. Sargent. Phone 544 r 12. 3d149-3389Q

WANTED — TEACHER, PROTESTANT Experienced, with first class certificate for S. S. No. 1 N. Monaghan. Apply J. N. Lillico, R. R. No. 3, Peterborough. Peterborough-Port Hope Highway. 4d150-3390Q

BY BUSINESS GIRL — BED-SITTING room, preferably with board; central. Write Box 3403 Examiner. 3d149-3403Q

WANTED TO RENT — THREE OR four room cottage. Must be clean. Write Box 3378 Examiner Office. 3d-148-3378Q

USED CAR WANTED — 212½ HUNter street. 2d148-3413Q

FURNISHED HOUSE OR BUNGALOW for month or 6 weeks. West or north residential section; family of two. Phone 46 or 772. 3d24-26-28-2016Q

QUALIFIED TEACHER FOR S. S. No. 1, Seymour; duties commence Sept. 1. Apply, stating qualifications and salary expected. Robert M. Millar, R. R. 3, Campbellford. 3d149-2029Q

THE RIDGE — WANTED, A PROTESTant teacher for S. S. No. 8, Wollaston, Hastings County, with at least five years' teaching experience; state salary and qualifications. Duties to commence September term. D. Henderson, Sec.-Treas. The Ridge P.O., Ont. 3d150-2021Q

t General Notice

N. RUSAW, CARTAGE AND EXPRESS —satisfaction. 144 Rubidge. Phone 3498W. 3d149-3401T

FURNITURE REPAIRING, RE-FINishing; Upholstering and Re-modelling, all work guaranteed; prices moderate. Phone 2846. 6d153-2630T

THE MINUTE THAT SEEMS A YEAR

By GLUYAS WILLIAMS

(Copyright, 1930, by The Bell Syndicate, Inc.)

FOR YOUR ACHES AND PAINS TAKE
OSTEOPATHIC ADJUSTMENT
THE ORIGINAL SPINAL TREATMENT
W. A. SETTLE
OSTEOPATH
124 HUNTER STREET WEST
PETERBOROUGH, ONTARIO
TELEPHONE 649
The Treatment With a Guarantee.

FLOWER SUNDAY SERVICE AT GEORGE STREET UNITED CHURCH

Interior of Auditorium Beautifully Decorated With Blossoms For Occasion.

PLAN ANNUAL PICNIC.

A very large congregation assembled at George St. United Church on Sunday morning for the annual Flower Sunday Service.

The church was a bower of beauty with its beautiful floral gateway of flowers with pillars on either side just back of the pulpit. The pillars were surmounted with huge baskets of pink and white peonies. The pulpit platform was decorated by four potted cedars interspersed with pretty baskets and vases of flowers and when the Sunday School classes marched in to the music of the orchestra, bearing their boquets the entire platform seemed literally to be banked with flowers. On the front of the pulpit was a cross formed of red roses contributed by Miss W. H. Hetherington's class. Eight beautiful canaries, warbling their sweet notes were stationed in pretty cages among the flowers and in the trancept balcony and they at times furnished an accompaniment for the soloists.

C. H. Thompson, superintendent of the Sunday school was in charge of the service and J. E. Middleton led in prayer while J. E. Smith made the announcements concerning the Congregational picnic which will be held at Nicholl's Oval on Wednesday afternoon, June 25.

Special Speaker

Rev. T. E. Holling, B.A., B.D., of Cambridge St. United Church, Lindsay was the special preacher for the occasion, taking as his theme "The Message of the Rose" and comparing Christ to the rose. "The Rose", he said "is the queen of flowers, our oldest cultivated flower known over 2600 years ago and crowned queen of the flowers for its elegance of form, beauty of color, and sweet fragrance. The early Greeks worshipped it and later the early Christians adopted the Rosary. Someone defined a rose as the extravagance of perfection. So as a rose is God's masterpiece in the floral world, so Jesus Christ is His masterpiece. The rose in its perfection of form suggests Christ in its beautiful coloring, the purity of His life and His sacrifice and in its fragrance the life character and influence of His stay upon earth. The influence of Christ's life have caused men, women and children, all down through the ages to try to follow in His footsteps and they have caught the spirit of the life of Jesus himself.

The rose is a very democratic flower; it not only grows in the greenhouse, but in some of the lowliest spots and often seems to prefer humility. It can be produced by the very poor and the boys and girls may enjoy its fragrance.

During the service Gordon Waiman and Miss Jean Padget sang, accompanied by G. F. Liddle.

At the evening service the Rev. J. E. J. Millard conducted the service, taking as his topic "Creed and Conduct."

WITTY KITTY

The girl-friend says that no actor faces half the criticism that comes to the woman who plays bridge better than anyone else in her club.

Henry Smith, an ironmonger's helper, has won a scholarship at Oxford University, and will go there for two years to study economics and philosophy.

s Used Cars for Sale

CHEVROLET SEDAN — SUPERIOR model. Phone 2367J. 3d149-3396S

STAR TOURING CAR IN GOOD CONdition; cheap for cash. Apply after 7 p.m., 899 Water street. 3d149-3419S

FORD TUDOR — CHEAP FOR CASH—good condition; tires good. Apply after 5. 377 Bethune street. 3d150-3438S

FORD COUPE — APPLY 14 AYLMER street. 3d150-3459S

THERONOID
OF PETERBORO
Room 2 - Greene Building
181 CHARLOTTE ST.
Phone 275 - Phone 275
RADIO BROADCASTS—Monday, Wednesday and Friday at 12.30 p.m., Eastern Standard Time.
Health Talks, Old Time Music by request, and cases cited that are benefitted by the use of ELECTRO - MAGNETISM as applied by the THERONOID.
dtf.

FALSE CLERGYMAN HELD AT HAMILTON

Charged With Officiating at Supposed Marriage of Couple at Tillsonburg in November.

HAMILTON, June 24.—"The mysterious "Rev. Mr. Boyd" is thought to be in custody here in the person of Theodore Boyd McAndrews of 247 Cannon Street East, this city. McAndrews was to-day remanded by Magistrate Burbidge until Thursday and was released on bail of 2,000 which he produced himself.

Charged with officiating at the supposed "marriage" of Irene Stillwell of Langton, Ont., and William Matthews of Hamilton, at Tillsonburg, on November 27 last, "the Rev. Mr. Boyd" collapsed after being taken from the court-room.

Irene Stillwell's charge of bigamy against Matthews will be changed to one of feigned marriage since the false status of the supposed clergyman has been discovered. Counts of non-support and conversion have also been lodged against Matthews, former stock salesman, who was arrested in the U.S.

McAndrews was arrested in Woodstock, Ont., following receipt of suspicious letters by a business man of that city whose name corresponded to the alias McAndrews had chosen.

WEMP SUPPORTER OF PROBE RESOLUTION

Toronto Board of Control Refuses to Investigate Charges Arising Out of "Salary Grab."

TORONTO, Ont., June 24.—With Mayor Wemp the sole supporter of the resolution, the Toronto Board of Control yesterday refused by a vote of 3 to 1 to ask Judge Denton to investigate definite charges arising out of the so-called "salary grab."

The resolution, prepared by the city solicitor, was framed as a result of Judge Denton's claim that he could not proceed with the probe unless specific charges were laid. Controllers Robbins and Summerville voted against the measure on the grounds that it entailed needless expense to the city. Controller Simpson was absent from the meeting. Mayor Wemp was in favor of investigating allegations made by Sam Wright, M.P.P., that he had discussed salary increases for the Council with the Mayor and two members of the board.

TENDERS FOR VALUABLE RESIDENTIAL PROPERTY.

SEALED TENDERS will be received by the undersigned up to and including the fourth day of July, A. D., 1930, for the purchase of house No. 800 George street, in the City of Peterborough, the property of the Estate of the late Henry C. Stabler. Cheques for ten per cent. of the amount of the tender are to be delivered with the tender and all but the successful tenderer's cheque will be returned immediately after tenders are closed. The successful tenderer will be required to pay forty per cent. of the amount of the tender within thirty days after acceptance thereof and the balance may remain on mortgage for five years with interest at six and one half per cent. The highest or any other tender not necessarily accepted.

HALL HALL & STEVENSON
116 Hunter Street
Peterborough
Solicitors for the Executors
Estate late Henry C. Stabler.
5d-21.24.26.28.3-1977

READ THE WANT ADS.

POSTAL RATES WILL BE LESS

Canadian Mail for Foreign Countries to Enjoy Reduced Rates.

EFFECTIVE JULY 1

OTTAWA, Ont., June 24.—(By the Canadian Press.)— Reduced postal rates on Canadian mail destined to foreign countries with the exception of the British Empire, France and North and South America, will go into effect on July 1, it was announced to-day by the Postmaster-General's Department. The changes resulted from the World Postal Congress held in London, England, last year and will affect many countries of the world.

Under the new rates, letters will be carried for five cents for the first ounce and three cents for each subsequent ounce or fraction. The postcard rate will be three cents. The rate on printed matter will be one cent for each two ounces. Commercial papers will be carried for five cents for a packet not exceeding 10 ounces in weight and one cent for every two ounces thereafter. The rate on samples will be two cents for a packet not exceeding four ounces in weight and one cent for every additional two ounces. International reply coupons will be sold at seven cents each and the redemption value will be at the rate of five cents in postage stamps for each coupon.

All these rates apply only to parcels or letters destined to points outside Canada.

MISSING MAN FOUND.

COOKSVILLE, Ont., June 24.(C.P.). — William Fewster, farmer of this district, who has been missing from his home since May 23 last, has been found 117 miles west of Winnipeg, according to word reaching his wife, who has left to bring him home.

BARRISTERS AND SOLICITORS

GORDON & ELLIOTT — Barristers Solicitors, Notaries. Patents and Trade Marks. Money to Loan. Telephones 219 and 2591.—Hon. G. N. Gordon, K.C., Alexander L. Elliott. Toronto Office: 410 Saturday Night Building, 73 Richmond Street West. Telephone Number Elgin 8831.

PECK, KERR & McELDERRY—Barristers, Solicitors and Notaries. Office, Water street, Peterborough. Money to Loan at the lowest current rates of interest. Telephone 1930. E. A. Peck, M.P., F. D. Kerr, K.C., V. J. McElderry, K. C.

EMMETT F. SHEEHY—Barrister and Solicitor, 397½ George Street, corner Hunter, Peterborough. Money to Loan. Phones: Office 63. Residence 1307. 1yr.Jun3.29

E. R. HALL, K.C.—Solicitor, etc., Peterborough, Ont. Office, corner of Hunter and Water streets, over the Canadian Bank of Commerce. Trust Funds on Loan on easy terms of payment.

JAMES FORDYCE STRICKLAND—Barrister, Solicitor, Notary Public. Peterborough. Phone 191. Money to Loan. 375 Water Street.

MEDICAL

DR. C. C. CRAGG, Eye, Ear, Nose and Throat. Office: Clinic Building, corner Charlotte and Reid. Phones: Office 200. House 1016.

DR. BUCHANAN, F.R.C.S., Edinburgh, M.R.C.S., Eng., Eye, Ear, Nose and Throat Specialist, corner Water and Murray streets, Peterborough.

DR. S. Y. WALSH, PHYSICIAN AND Surgeon, 387 Reid street. Hours 2-4, 7-8.30 p.m. Sundays, by appointment. Phones: Office, 125, Residence 1014W. July 17, '30

RUBBER STAMPS

RUBBER STAMPS OF ALL KINDS. Leave you order with The Examiner. If you can't call, phone 1600. dtf-2249

FORGER IS WANTED IN CAMPBELLFORD

Vernon Fenn, of Toronto, Cashed Cheque at Belleville For $15.

CAMPBELLFORD, June 24. — Wanted here on a charge of forgery, Vernon Fenn, Ferrier avenue, was arrested last night by Detective-Sergeant Allan Alexander and Detective Thomas Whitelaw of the headquarters staff and locked up in Court St. police station, at Toronto.

The police allege that Fenn cashed a cheque for $15 at Belleville and signed the name of O. W. Fenning of this town. He was brought back here to-day.

Railway Time-Tables

CANADIAN PACIFIC RAILWAY
(Corrected to date)

Going East—
8.10 p.m.—Indian River, Norwood, Havelock Daily except Sunday
11.44 a.m.—Havelock, Tweed, Kingston, Smith's Falls, Ottawa, Montreal, Quebec, Boston and New York. On Sunday to Havelock only.
12.40 a.m.—Havelock, Tweed, Kingston, Perth, Ottawa, Smith Falls, Montreal, St. John, Boston and New York. Daily, except Saturday. Sleepers Montreal and Ottawa.
1.10 a.m.—Havelock, Tweed, Perth, Smith Falls and Ottawa. Daily.
Going West—
4.55 a.m.—Myrtle, Toronto, Guelph, Coderich, Hamilton, Galt, Woodstock, St. Thomas, London, Chatham, Detroit, Chicago and New York. Daily.
5.55 a.m.—North Toronto, Agincourt, Owen Sound, Orangeville, Teeswater and Brampton. Daily except Sunday.
7.00 a.m.—Bethany, Lindsay, Orillia, Fort McNichol, Midland, and intermediate points. Daily except Sunday.
7.35 a.m.—Toronto, Hamilton, Brantford, Buffalo, New York, Galt, Woodstock, London, Chatham, Detroit and intermediate points. Daily except Sunday.
3.50 p.m.—Toronto, Hamilton, Buffalo, Rochester, Boston, Woodstock, London, Windsor, Detroit, Chicago, and intermediate points between Peterborough and Toronto. Makes connection with the Trans-Canada Limited for Winnipeg and Vancouver. Daily.
6.30 p.m.—Lindsay, Toronto, and intermediate points. Daily except Sunday.

CANADIAN NATIONAL TIME TABLE.
(Corrected to date)

Trains Operate Standard Time. Daily except Sunday
No. 96—7.15 a.m. for Port Hope, Oshawa, Toronto and points on main line east of Port Hope.
No. 93—8.30 a.m. for Lindsay, Orillia, Midland, Toronto, Hamilton, Buffalo, London, Windsor, Detroit.
No. 371—8.30 a.m. for Lakefield.
No. 695—8.35 a.m. for Hastings, Campbellford, Belleville, connecting with the International Ltd. for Kingston, Brockville and Montreal and points in Maritime provinces
No. 109—11.45 a.m. for Hastings, Campbellford, Stirling, Belleville, Kingston and Brockville with the "Capitol City" train for Ottawa.
No. 92—12.00 noon for Port Hope, Oshawa, Toronto, Buffalo, Philadelphia, New York, London, Chatham, Windsor and Detroit.
No. 378—12.10 p.m. for Lakefield.
No. 95—5.15 p.m. for Lindsay, Orillia, Toronto connecting with "International Ltd." for London, Sarnia, Port Huron and Chicago also with the "National" for Winnipeg and Pacific Coast points and with No. 47 for North Bay and Cochrane.
No. 699—8.00 p.m. for Lindsay.
No. 94—8.59 p.m. for Port Hope, Cobourg, Kingston, Montreal, New York, Boston. Carries through sleeper from Peterborough to Montreal.

HUDSON CUSTOM-BUILT SEDAN, 1927-28
This is a repossessed car and can be bought reasonable. In excellent condition. A wonderful bargain.
Can be seen at
PULKINGHORN'S USED CAR DEPOT - Charlotte St.
30d, 15s

DAVIS-THOMPSON COMPANY, LTD.
Insurance and General Agency.
433 GEORGE STREET - PHONE 40

FOR SALE
Two New Houses, modern in every respect, and desirably situated in the best residential section in the West end. These Houses will be sold on easy terms to suit purchaser.
Apply 437 GEORGE STREET

NEILL'S
The Store of Better Values

Unusual Values in Smart Footwear For all the Family at Our Mid-Summer Stocktaking Clearance Sale

See our windows for Special Prices

R. Neill Ltd.
350-354 GEORGE STREET
Canada's Greatest Shoe Store

SPECIAL
DRY PINE WOOD CUT 12 INCHES, $3.00 PER LARGE TEAM LOAD. ALFRED McDONALD LUMBER CO., LTD.; PHONE 176 3d, 148, 1937

NOTICE!

Notice is hereby given to all Land Owners and Property Owners in the Township of Douro to have all Noxious Weeds destroyed before ripening and take Notice if these precautions are not taken the Inspector will exercise his authority and have the menace removed before the weed's mature.
JOHN McMURRAY, Weed Inspector
1d-148-2020—1 weekly

FOR SKILLED CEMETERY WORK

Place your orders with COUGHLIN'S now. We have the granite cutter's pneumatic tools and equipment for supplying all orders for Monuments, Plates, Posts and Markers entrusted to us. This work will be completed in time for Decoration Day. We have on hand the European Red and Black Granites, and the Canadian and American Greys. These can be furnished with either all polished or a combination of natural rock and polished surfaces. The fine granite cutters' hammered finish is also featured. As to prices, we challenge competition.

COUGHLIN'S
MONUMENTAL WORKS
216 Hunter - Phone 1845W

Strawberries For Sale

Choice berries, fresh from field. 6 boxes or over delivered free. Phone orders, 2487-W or call at 50 Ware St.
6d-149-1947

CONSERVATIVE COMMITTEE ROOMS
390 GEORGE ST.
PHONES 3400-3401
31d-176-4620

LOCALS

U.F.O. FEEDS

Argentine Corn, No. 6 Wheat, Oats. Orders taken for Twine, etc. Mathers, Phone 137. 2d, 148, 2015

COKE PRICES ARE DOWN

Solvay coke per ton $11.50; ½ ton, $5.75; ¼, $3.00. No. 1 body hardwood and hardwood slabs for sale.—H. B. Taylor and Son, phone 209. dtf.

ANNUAL EXCURSION

St. John's Sunday School annual excursion Monday, June 30th to Gore's Landing. Boat leaves George street wharf at 8 o'clock. Admission: Adults, 60c; Children, 30c. Scholars free. 4d-21-24-26-28-3346

AUCTION SALE

Thursday at Hancock's, two fumed oak dining suites, nearly new two porcelain top kitchen tables, chesterfield suite, dressers, beds, chairs, stoves, linoleum and etc. Sale 1:30. 2d-149-2031

CARD OF THANKS

Mr. and Mrs. D. P. Ferguson and family wish to thank the office staff and employers of Adam Hall, Ltd., friends and neighbors for their kindness, sympathy and beautiful floral tributes and all who helped in any way in there recent sad bereavement.

STRAWBERRY FESTIVAL

Under the auspices of Selwyn United Church on church grounds Thursday, June 26, from 5 to 8 p.m. standard time. A comedy, "Welcome Homy Jimmy," will be presented by Peterborough talent. Admission: Adults 50c, children 25c. 2d-20,24-1950

SONS OF ENGLAND

Members of Lansdowne Lodge will meet Wednesday, June 25 at 8 p.m. to make arrangements to visit Lodge St. Ives, Millbrook on Friday, June 27. Members intending to go, please attend or notify the secretary. Phone 1125-J. A. Harris, President 1d-148-2019

CARD OF THANKS

Mrs. S. Newhall, convenor of the Tag Day held last Saturday for the blind, under the auspices of the Imperial Order Daughters of the Empire, wishes to thank the taggers and all others, who assisted in any way.

Y.W.C.A. GARDEN PARTY
Friday, June 27th.

Numerous attractions, afternoon and evening program of swimming, music, and pageant numbers; High Tea in the gymnasium 5.30 to 7 o'clock. Don't miss this garden party. 1d-148-2024.

TEA POSTPONED

On account of the death of Mr. J. John, an elder of the church, the afternoon tea and sale of cooking which was scheduled for this afternoon at the home of Mrs. E. H. Wood, Stewart street, was postponed. This tea was to have been held by the ladies of St. Andrew's church.

BOY SCOUTS ATTENTION!

Boy Scouts, Wolf Cubs and Scout Masters will assemble in uniform at headquarters, Simcoe Street, at 1:30 p.m. Wednesday, June 25, to attend the funeral of the late Past District Commissioner, Joseph John.
J. E. SULLIVAN, President

GROCERS' NOTICE

All window dressers who intend sending in the photo of their Lux Soap window, to compete in the Examiner contest for its local prizes, are asked to have them reach this office without fail by July 1, as they must be judged and forwarded to Lever Bros. to enter the big contest by July 5. 3d-150

GARDEN FETE

A jolly Garden Fete, to be held Thursday afternoon and evening on All Saints' Church Lawn, Reid street under the auspices of the Women's Guild. Orchestra music with games, cafeteria lunch, strawberries and cream, soft drinks and candy, fancy-work booth, hot dogs and ice cream, fortune telling.

All saints' A.Y.P.A. will present the play that won the district cup, "Say It With Taffy" including program. 2d-149.

NOTICE TO RURAL POWER CONSUMERS.

LIGHT AND POWER WILL BE SHUT OFF IN THE DISTRICT NORTH OF THE CITY BOUNDARY, INCLUDING BRIDGENORTH, ON THE FOLLOWING DAYS:

WEDNESDAY, JUNE 25th, FROM 1 P.M. TO 5 P.M.

THURSDAY AND FRIDAY, JUNE 26th AND 27th, FROM 7 A.M. TO 5 P.M. DAYLIGHT SAVING TIME.

—) PETEROROUGH UTILITIES COMMISSION. 3d.150.2027

GRADUATION GIFTS

For the successful pupils that have passed their examination what could be more appropriate than a Wrist Watch?

For the Girls, a beautiful White or Green Gold, 15-Jewel Wrist Watch, guaranteed, from $7.50 up to $35.00.

For the Boys, a good strong Wrist or Pocket Watch. Wrist Watches with Strap and Metal Bracelets, 15-Jewel guaranteed movements, $6.50, $10.00 and $15.00, up to $37.50.

A few other suggestions, if they have Watches:

Pen and Pencil Sets.
Cuff Links. Tie Pins.
Signet or Stone Rings.
Necklets and Brooches.
Military Brushes.

We have a host of Presentation Gifts that will encourage the Boys and Girls. Let us solve your problems.

WARNE BROS.
DIAMOND HALL
Phone 880 349 George St.

BEAUTY PARLOR

Marcelling and hair cutting. Experienced Toronto operator. Phone 893-W. Mrs. W. Griffin, 466 Sherbrooke St. 1d-148-3457

LAKEFIELD AND STONEY LAKE SERVICE

Until further notice steamer will leave the lakes in the morning and will leave Lakefield on arrival of noon train for the lakes. 3d-24-26-28-2023

CARD OF THANKS

Mr. and Mrs. R. H. Walsh and family, 702 Ross street, wish to thank their relatives, friends, neighbors, Mr. and Mrs. Reg Turner, employees of Sanitary Ice, also attending doctor and Nurse Anderson for their kind expressions of sympathy and floral tributes extended to them during the illness and sad bereavement of their son and brother.

THE WELCH BEAUTY PARLOR WISHES TO ANNOUNCE

That they have received the services of Mr. George Lipsett who is an expert tonsorial artist, both in ladies' and gentlemen's work. Mr. Lipsett will be glad to secure the patronage of his old customers and is also anxious to secure new friends as well. Welchs' Beauty Parlor, 144 Hunter St. Phone 844. Next to Roy Studio. 1d-148-2034

PIANO RECITAL

By pupils from Mr. Gliddon's Studio, Conservatory Music Hall, Thursday evening, June 26 at 8 p.m. Those taking part, Margaret Corkery, Ann Donoghue, Barbara Dawson, Russel Rowan, Mildred Merphet, Hazel Whitred, Janet Wright, Musa Cox, Ruth McQuade, Mildred McGee, Harold Wilson, Mrs. Whitham, Phyllis Stewart, Arnold Bates. 3d-150-2035

Deaths from influenza in London in the first four months of this year numbered 206, or 2,655 less than in the same period of last year.

Man Born in 1774 To Visit Dry U.S.A.

ISTANBUL, Turkey, June 24 (C.P.).—A Turkish passport stating that the owner's birth year is 1774, and stamped with a six months' United States visa, will carry toward New York this week Zaro Agha, who claims he is the oldest man in the world.

He has travelled in bygone centuries, having, he declared, fought with Napoleon in Egypt and in Greece during the war of 1825. Now Zaro Agha has selected America for his abode because as a fervid Moslem teetotaler he wants to pay his respects to the land where, as the Koran bids, wine is held wicked, his own country having backslid in this respect.

SANITARY ICE SUPPLY
ICE
PHONE 147
COAL WOOD & COKE

MAIN STREET TOPICS

Jabs and Jottings as Picked Up by an Examiner Reporter

THEY LAY "EM" BIGGER

Another large egg, size nine inches by seven inches and weighing four ounces was brought into The Examiner office this morning by Sydney Belfry of R. R. II, Peterborough. It was laid by a white leghorn pullet. Mr. Belfry also states that he has five acres of fall wheat, which is giving every promise of providing a bumper crop. It is now standing in head at a height of four feet seven inches.

HANDLED 1580 CASES

It must has been a trying week during the Shriners' Convention in Toronto because the St. John Ambulance Brigade, on duty during that time, reports that it handled a total of 1580 cases. The largest number of cases came on Thursday, the twelfth, when 594 persons required aid. Of the total 120 were fainting cases and 72 were due to exhaustion.

The Peterborough Division of the Brigade was well represented by Sergeant Tomkins, Corporal Blair, and Privates Smart and Tomkins.

FINE PLANT APPEARANCE

Not to be outdone by the factory section on Park street, the Canadian Nashua Paper Company has recently erected a fine wire fence all round the property and are now busy levelling off the grounds. The fence has been painted and the whole plant now presents a clean tidy and up-to-date appearance.

NO EMPLOYMENT INFORMATION

Orders have been received by Hugh Robertson, manager of the local office of the Canada Employment Services, forbidding the release of any information regarding employment matters in the city or the Dominion, until after July 28. Information bulletins and broadcasted talks on the employment situation have been discontinued.

It is understood that the action has been taken to prevent unfair use of employment information in the Dominion political campaigns.

TO ADDRESS KINSMEN

R. B. Hall, K.C., will address the members of the Peterborough Kinsmen Club at their regular bi-monthly meeting which is being held in the Empress Hotel on Thursday evening.

NOBODY INJURED IN GLENARM CRASH

LINDSAY, June 24.—In the accident which occurred near Glenarm recently when two cars collided it is learned that no one was injured. Previously it was stated that Mrs. Catherine Bridges of Toronto was injured. Edward Lowes of Omemee who was driving one car is believed to have done his utmost to avoid the accident, but it was one of those unfortunate affairs when highway crashes happen so quickly.

JOINT MEETING OF WARSAW SOCIETIES

Mrs. Charles Tighe Hostess to Presbyterian W.M.S. and Ladies' Aid.

WARSAW, June 24 (Examiner Correspondence).—The Presbyterian W.M.S. and Ladies' Aid met at the home of Mrs. Charles Tighe on Thursday afternoon when the Ladies' Aid made plans for a quilting, as the quilt is nearly finished.

Mrs. John Clifford read the scriptural lesson and Mrs. Richard Tedford took the study book lesson. Mrs. Bruce Douglas, Mrs. Cephas Payne and Mrs. W. H. Clements gave the Glad Tidings message. Mrs. Borland, Mrs. Greystock led in prayer.

This being the day on which lunch was to be served, Mrs. Tighe, Mrs. Bruce Douglas, Miss Ellen Douglas and Mrs. John Tucker acted as hostesses.

Manufactured textiles imported into the United States from Czechoslovakia in the last 12 months were valued at nearly $13,000,000.

GRADUATING CLASS AT OSHAWA GENERAL HOSPITAL

NURSES RECEIVED DIPLOMAS AND PRIZES AT LAST NIGHT'S CEREMONY

Above is a group photograph of the 1930 graduating class of the Oshawa General Hospital, the members of which received their diplomas and prizes at last night's graduation exercises. The nurses who graduated are as follows, left to right: Lillian Dickson, Hastings; Gwendolyne Lough, Peterborough; Doris Moore, Brooklin; Mary Tribble, Barrie; Retta Miller, Port Perry; Stella Watson, Brooklin; Helen Batty, Brooklin; Hazel Nesbitt, Brooklin; Mary Warling, Lansing, Ont.; Jean McConnell, Toronto. In the centre is Miss McWilliams, superintendent of the nurses' training school of the hospital.

CROWE—PETRIE SEYMOUR—PETRIE

Cedar Hedge Farm in Otonabee was the scene of a very interesting double wedding yesterday, when the marriages of two daughters of Mr. Thomas Petrie and the late Mrs. Petrie were solemnized there.

Ivy Irene, second daughter of Mr. and Mrs. Petrie, became the bride of Fred Marshall Crowe, elder son of Mr. and Mrs. J. A. Crowe of Douro, and Mae Beatrice, youngest daughter of the house, was married to Carman Wesley Seymour, youngest son of Mr. and Mrs. James Seymour of Cavan.

The double marriage ceremony took place at twelve o'clock on the lawn, under a lovely arch of evergreens decorated with white peonies and yellow roses, and was solemnized by the Rev. Dr. C. V. McLean, pastor of St. Andrew's United Church, in the presence of the immediate relatives of the bridal parties.

Rose petals were strewn for the brides' pathway by little Eva and Everett Poast of Smith township. Then came the bridegrooms, the little flower girl, Janet McIntosh, niece of the brides, and lastly the brides, escorted by their father, who gave them in marriage. The wedding march, the Lohengrin Bridal Chorus, was played by the brides' sister, Mrs. S. G. McIntosh.

The brides wore similar gowns of exquisite type. They were of white crepe with embroidered tulle veils caught by orange blossoms. They wore white kid slippers and white silk hose and carried bouquets of American Beauty roses and lily of the valley.

Miss Mae Petrie wore a rope of pearls and Miss Ivy Petrie a pendant, the gift of the bridegroom.

Little Janet McIntosh, the dainty flower girl, was in a frock of white crepe and carried a basket of flowers.

After the ceremony, the guests were ushered by Duncan Seymour of Cavan and Irvine McIntosh of North Monaghan into the dining-room, where a buffet luncheon was served. Decorations were carried out with a profusion of flowers and yellow and white streamers. Yellow and white place card were used.

Later, Mr. and Mrs. Crowe left on a motor trip to Western Canada, during which they will visit Banff and other places of interest and will probably go on to the Coast before returning to reside at the bridegroom's home in Douro. The bride travelled in a dress of rose printed tricochene with rose hat, light blonde shoes, hose and gloves, carrying a coat of Independence blue charmeen.

Mr. and Mrs. Seymour left by motor for a short honeymoon trip, the bride wearing a dress of French blue crepe romain, with lace-trimmed sand bertha collar, embroidered sand georgette hat, sand gloves, hose and shoes. She wore also the gift of the bridegroom, a black fox fur scarf, and carried a coat of navy tricotine. On their return, they will reside at the bridegroom's home in Cavan.

The many beautiful gifts received by the young people testified to the esteem in which they are held by a large circle of friends and neighbors.

The gift of the bridegrooms to the flower girl was a pi and to the pianiste a white gold bracelet.

Herbert Sutcliffe Out of Test Match

Famous English Team Player Injures Thumb in Game at Trent Bridge.

LONDON, June 24. (C. P. Cable.)—England will be without the services of Herbert Sutcliffe in the second cricket test match which opens at Lord's next Friday. Sutcliffe injured his thumb in the first match at Trent Bridge.

The committee has also the problem of Harold Larwood, the fast bowler, under consideration. Larwood was taken ill during the last test match and could not play on the final day. He has been pronounced fit by his doctor but the committee has not yet decided whether to let him play.

The Australians have not yet announced their team. Owing to the very poor showing with the bat made by the tail of the eleven at Trent Bridge it is thought some changes may be made. Young Archie Jackson, who made a century the first time he played in a test match, may be taken on.

WESTERN MINISTER CALLED.

COBOURG, June 24. — (Special.)—Rev. D. A. Mackenzie of Burnbrae presided at a joint meeting of Fuller, Roslin and Foxboro' Presbyterian congregations. A call was extended to Rev. Robert Honey, formerly of Maple Creek, Sask., to succeed Rev. T. W. Montgomery.

BORN

ZINSTON—To Mr. and Mrs. Percy Zinston, at Nicholl's Hospital, June 19, a daughter, Victoria, White.

IN MEMORIAM

WALSH—In loving memory of our dear son and brother Walter Walsh, who passed away June 25th, 1922.
Just a thought of you dear Walter,
Just a memory fond and true,
Just a token of affection,
That our hearts still ache for you.
Not forgotten by Mother, Father, Sisters and Brothers.

MOURNING GARMENTS can be quickly and economically dyed FAST BLACK WITH SUNSET

ONLY TWO MORE NIGHTS
To dance to the
Varsity Entertainers
University of Toronto
"The Choice of the Campus"
Rye's Pavilion

Singers From the Studio of Dorothy Allan Park
TO-NIGHT
CONSERVATORY OF MUSIC HALL
at 8:00 p.m.
The Public is Invited
Silver Collection

GASOLINE
23c Gal.
J. J. DUFFUS, LTD.
5d-152-4636

Kiwanis Picnic to Rochester

Special Train will leave C.N.R. Station to-morrow, Wednesday at 6:30 A.M., D.S.T., 5:30 S.T.

Tickets on Sale by Kiwanians and at the Depot. Boat leaves Cobourg dock at 8 A. M.

The Kiwanis Club sincerely appreciate the wholehearted co-operation on the part of the members of the Kinsmen Club for their willingness to assume charge of the Picnic owing to the death of their Past President Joseph John.

C. S. BROWNE, President
1-d

Kawartha Boys' Camp

Information and Registration at Rotary Head-quarters, corner of George and Charlotte, every evening commencing Monday, June 23rd to June 28th.

MOVING PICTURES OF THE CAMP WILL BE SHOWN.

Boys. Come and Bring your Parents and find out about This Wonderful Opportunity.

CAMP RUNS DURING JULY AND AUGUST.
3d148-1949

Conservative Voters

Be sure your name is on the Voters' List. Your last opportunity to get on for the city will be the 23rd, 24th and 25th of June.

Conservative Committee Rooms
390 George St. Phones 3400 or 3401
4d-148

IS YOUR NAME ON VOTERS' LIST?
IF NOT YOU WILL HAVE NO VOTE

You will have a final opportunity to have your name placed on the Voters' List, or to correct any detail in connection with your name or address as at present listed, by appearing before the Revising Officer, His Honor Judge Huycke, sitting in the Judge's Chambers, Court House, at ten o'clock in the forenoon of each of the following days:

Monday, June 23rd.
Tuesday, June 24th.
Wednesday, June 25th.

If in doubt—Phone 3443.

LIBERAL "VICTORY" COMMITTEE.
4d-20,21,23,24

Your Last Chance!

The Revising Officer will sit on Wednesday, the 25th of June, at the Court House. Morning 10 a.m. to 1 p.m.; Afternoon 3 p.m.; Evening 8 p.m.
Make sure your name is on the List
CONSERVATIVE COMMITTEE ROOMS
390 GEORGE ST.
Phones 3400-3401
2d-149

HEAR THE GREAT LEADER OF THE CONSERVATIVE PARTY,

HON. R. B. BENNETT

Introduced by Hon. G. H. Ferguson, Deliver his First Ontario Speech of the Campaign in Cobourg, TUESDAY NIGHT, 8.30 O'CLOCK.

BY RADIO

A receiving set will be installed in Victoria Park for the benefit of Peterborough people unable to go to Cobourg.

Come and hear in comfort this stirring message.

—Conservative Victory Committee.
2d-148

Something You Don't Need—A Want. Advt. Will Dispose of It For You.

THE CHAMBER OF COMMERCE IS YOUR ADVERTISING AGENCY.

PROBABILITIES
Mostly cloudy with local showers to-day and early on Fric. , followed by fresh northwest winds, fair, and somewhat cooler.

The Evening Examiner

HOME EDITION

IF IT WILL HELP PETERBOROUGH AND DISTRICT, THE EXAMINER IS FOR IT.

VOL. LXIV., No. 149 — PETERBOROUGH, ONTARIO, CANADA, THURSDAY, JUNE 26, 1930 — PRICE THREE CENTS

SOUTHERN CROSS IS NEARING NEW YORK

Joe Mikulsky Freed on Murder Count

ARMED ROBBERY CHARGE IS STILL FACING PRISONER

Question of Conviction on Accomplice's Uncorroborated Evidence Plays Part.

BAILED FIXED AT $8,000.

Shawira's New Trial For Iwantz Murder Not Likely Till Fall Assizes.

HAMILTON, June 26. (C. P.) — Joe Mikulsky was today acquitted by a jury of the charge of murdering John Iwantz —Winona farmer.

Mike Smith is already under sentence of death for this crime and another alleged accomplice named Shawira was recently ordered a new trial, after being found guilty and sentenced to death.

In his address to the jury to-day in the Mikulsky case Justice Jeffrey called attention to the question of convicting defendant on the uncorroborated evidence of an accomplice.

Held on Robbery Charge

Mikulsky was not given his freedom, however, but ordered held on a charge of robbery while armed. Bail was fixed at $8,000.

Mr. Justice Jeffrey announced that the new trial ordered for Martin Shawira, convicted of the murder of Iwantz, would not be held until the Fall Assizes unless instructions for a special session of the court were received from the Attorney-General's Department.

DAVID EASON LAID TO REST

Friends Pay Tribute as Remains Borne to Little Lake Cemetery.

MANY FLORAL WREATHS.

The late David Eason was laid to rest on Wednesday afternoon in Little Lake cemetery. The high respect with which the deceased was held in the service to which he had given his life was evidenced by the large number of engineers who followed the body to its last resting place. Floral tributes were many.

Honorary pall bearers were: Evans Chamberlain, Thomas Chamberlain, S. R. Armstrong, E. B. Jonst, representing the Chief Engineer's office, Ottawa; C. W. Spence, representing the Department of Railways and Canals; D. W. McLaughlin, chairman of the Joint Engineer Boards of the St. Lawrence Ship Canal; A. L. Killaly, superintendent of the Trent Canal. Active pall bearers were: J. S. Macleod, A. E. Caddy, W. G. Montgomery, W. C. Spence, W. H. Pretty, and L. McCorg, all engineers on the Trent Canal. All the other members of the staff of the Trent Canal followed as mourners

PRINCE ATTENDS WOLSEY PAGEANT

1,000 Actors Take Part in Celebration of Statesman's 400th Birth Anniversary.

HELD IN IPSWICH.

IPSWICH, England, June 26 (By Thomas T. Champion, Canadian Press Staff Correspondent).—The Prince of Wales flew to Ipswich to-day to witness a pageant performed by a thousand actors in commemoration of the 400th anniversary of the birth here of the famous statesman, Cardinal Wolsey.

The pleasant East Anglican town is proud of its associations with the great cardinal, even though it has few relics of him. Wolsey, as every child knows, was contemptuously referred to as "the butcher's son."

There are records here that the cardinal's father, like his son after him, refused to stick at trifles on the road to fortune, for he was fined at least once for selling halfpenny pies of putrid meat.

The Prince of Wales had a number of other engagements at Ipswich today. But he failed to include a visit to the Great White Horse Inn, which in its way is as historic as anything concerned with Wolsey, for it was here that Master Pickwick had his adventure with the lady in the yellow curl-papers.

Is 156 Years Old

Turkey's oldest man, Zare Agha, who admits to be 156 years, and total abstinence from alcohol during that period, is on his way to the United States. He may seek an American wife on his visit, which would make his 12th matrimonial venture.

MRS. PETERSON COMMITTED UPON MURDER CHARGE

Woman Swoons in Regina Court as Doctor Describes Scene.

TRIAL NEXT ASSIZES.

Husband Found With Head Battered in and Sprinkled With Poison.

CRAK, Sask., June 26 (C.P.)—Mrs. John Peterson, whose husband died two weeks ago from effects of poison as he clutched his axe-battered head, is to face trial for murder at the next Assizes in Regina. The woman in police court swooned away for 15 minutes as Dr. H. G. Craig described her husband's injuries and his death; after she recovered, she was committed for trial yesterday. To-day, she left for Prince Albert Jail to await the Assizes.

Listened With Smile

During most of the preliminary hearing, Mrs. Peterson listened with a gentle smile to the evidence. Her only reaction came when Dr. Craig told of finding Peterson rolling about in his night clothes on a blood-soaked bed in a darkened room; the man's skull was battered with an axe-butt, several knives lay beside him in bed, and a poisonous powder was sprinkled over him. At this, Mrs. Peterson fainted.

Dr. Craig testified that Peterson had died in a spasm which gave every indication of being caused by poison. He had, however, suffered a frontal fracture of the skull sufficiently grave to cause death. The

(Turn to Page 5, Please)

FALL ELECTION RUMORS PERSIST OVER ENGLAND

Gov't Not Unmindful That Move Now Would Find Conservatives Unprepared.

NO NEW DEVELOPMENTS.

Effect on Indian, Imperial, and Empire Economic Meets Problematical.

LONDON, Eng., June 26. — (By Thomas T. Champion, C. P. Staff Correspondent.)—Although rumors of a general election before the fall persist, nothing has happened to-day to substantiate them. Premier J. Ramsay MacDonald is said to have expressed the possibility of a general election at a meeting of the Labor Party last night.

To-night's Star says the imminence of a general election was submitted to the meeting as one reason for dropping the Education Bill and Consumers' Council Bill. It is asserted that one consideration with the Government is the insistence of a certain section of the ministerial supporters on the inclusion of the next Speech from the Throne, of legislation which the Labor Government itself knows it would be impossible to carry through the House of Commons in its present minority position.

The Government naturally is not unmindful that an election now would find the Conservatives unprepared for an appeal to the people. What would happen with regard to the Imperial and Empire economic conferences and the India round table conference in the event of an election being held, of course is entirely problematical.

MAIL FRAUDS END IN LONG TERMS

C. Beacon, Utah Lead Co., Gets Four Years For Sale of Stock.

TWO OTHERS CONVICTED.

NEW YORK, N.Y., June 26. (C.P.) —Charles Beacon of the Utah Lead Company was sentenced to-day to four years in prison for mail fraud in connection with the sale of stock in the company.

Harry H. Phillips, New York and Philadelphia broker, was given a two-year sentence and Michael Barnett, Philadelphia lawyer, was sentenced to a year and a day for their share in the mail frauds, of which they were convicted recently after the first trial had been voided because a juror said he was bribed to prevent arrival at a verdict.

Beadon alleged leader of the Utah Lead group, is under indictment in New Jersey for mail fraud. Federal Judge Knox added to his four-year sentence a five-year probationary

GEORGE BERNARD SHAW VOTED MOST CLEVER MAN IN ENGLAND

Spectator Readers Put Sir Oliver Lodge Second—Premier Unplaced.

NO WOMEN INCLUDED.

(By Thomas T. Champion, Canadian Press Staff Correspondent)

LONDON, Eng., June 26.—George Bernard Shaw according to readers of the Spectator, the well-known weekly review possesses the best brains of any man in the country. The Spectator is a journal circulating among the more thoughtful class of people whose opinions in regard to mental ability are worth considering.

Result of Vote

The result of a recent vote is interesting in many ways. Here are the leading men in their "order of merit".

Bernard Shaw	214
Sir Oliver Lodge	183
Lord Birkenhead	162
Winston Churchill	95
Dean Inge	91
H. G. Wells	86
Lord Melchett	62
Lloyd George	50
Philip Snowden	48
Sir John Simon	45

The present Prime Minister does not receive a vote and Mr. Baldwin gets but thirteen. The Archbishop of Canterbury, Dr. Lang, finds no place but the Archbishop of York (Dr. Temple) with 32 votes follows closely upon the heels of Lord Reading who obtained 35. Sir James Barrie is "placed" by 15 voters and follows G. K. Chesterton's 17.

No woman was included on the list.

Prize Winning Dog Brings Owner Fine

OTTAWA, Ont., June 26 (C.P.) James Cassina, Toronto, and G. E. Letourneau, Quebec, were found guilty of making false documents in applying for registration of English bulldogs, by Magistrate Hopwell in Police Court to-day.

With the consent of the prosecution, the Royal Canadian Mounted Police who acted on behalf of the Minister of Agriculture, the minimum penalty of $100 was imposed. Cassina also paid $142.50 costs.

It was charged the men entered a certain dog in many Eastern Canada exhibitions under the name and pedigree of another registered dog.

Archery again is popular in London.

In Tri-Nation Radio Hook-Up

THOMAS A EDISON at the transmitter in his home at Llewellyn Park, sending greetings to the world power conference in Berlin, Germany, and to the National Electric Light Association Convention in San Francisco, over a radio hook-up that linked three countries. Senator Marconi in England, was another to send simultaneously his greetings to the two power congresses.

TURN FOR BETTER SEEN IN CANADA BY PREMIER KING

Bennett's Federal Old Age Pension Scheme Ridiculed.

WIPE OUT GRIEVANCES.

Britain Elated With Budget—Cancelled With Gov't Defeat is Warning.

KENTVILLE, N.S., June 26 (C.P.). —Premier Mackenzie King addressed a great gathering here last night and brought an optimistic message of improvement in conditions throughout Canada. Industrially there were symptoms of a turn for the better, he said.

Mr King ridiculed the suggestion of Hon. R. B. Bennett, Conservative leader, for a Federal old-age pension scheme. An amendment to the British North America Act would be necessary for such a system, he said.

Worried By Unemployment.

He had been somewhat concerned, went on the Prime Minister, because of some temporary unemployment arising out of the stock market crash and the failure of the wheat to move out of Canada. He was pleased, however, to note signs of prosperity as he went through Canada. Conditions were improved and Canada was in a better position than other countries.

The record of the Government, in finance as well as in other respects, occupied the attention of Mr. King. He spoke of the income tax reductions, decreases in the sales tax, the disappearance of which he predicted if the Government was returned to power; the abolition of the nuisance taxes, and decreases in postage.

"If there has been one desire of

(Turn to Page Two, Please)

H. KNOX GETS 6 YEARS ON ASSAULT CHARGES

TORONTO, June 26. (C.P.)—Hamilton Knox, alias George Hamilton, was sentenced to six years in the Portsmouth penitentiary in the police court here to-day following conviction on three charges of indecent assault against women and one of house breaking. Two years of the sentence will run concurrently with that recently imposed on Knox by an Ottawa, Ont., judge.

Knox gained admittance to homes here by posing as a medical health officer. His prison record began in 1899 and in 1911 he was sentenced to two years imprisonment and ten lashes Nanaimo, B. C., for indecent assault.

76 Years Old To-day

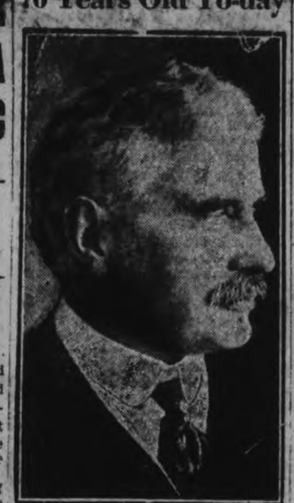

Sir Robert L. Borden, Canadian wartime Premier, who is celebrating his 76th birthday to-day in splendid health.

DR. E. M. CROUGH HEADS KNIGHTS

Annual Election of Officers to Council of Knights of Columbus Held.

OFFICERS ELECTED.

Dr. E. M. Crough was on Tuesday night elected Grand Knight of the Peterborough Council of the Knights of Columbus, succeeding F. J. Hickey, the retiring Grand Knight. Other officers elected are:

Deputy Grand Knight—Dr. J. F. O'Brien.
Financial Sec.—S. S. Shaughnessy.
Treasurer—J. A. Bowen.
Lecturer—T. J. L. Ryan.
Chancellor—A. A. Huot.
Recording Sec.—J. J. Condon.
Advocate—J. R. Corkery.
Warden—Arthur Primeau.
Inside Guard—Daniel O'Brien.
Outside Guard—Louis Riley.
Trustees—Wm. Bennet, Wm. Scollard, Fred. Overend.
Chaplain—Rev. P. Costello.

MRS. G. S. CLENDINNEN DIES

SARNIA, Ont., June 26 (C.P.)—Mrs. George S. Clendinnen, wife of Rev. G. S. Clendinnen, pastor of the Central United Church here, died suddenly early this morning following a heart attack. She was formerly Kate Annand, and resided at Ottawa for a number of years. She also lived at Fort William for eight years.

Plane Is Expected To Reach Its Goal At 6 p.m. Tonight

Southern Cross Hopped Off From Newfoundland This Morning at 3.05 E.S.T.—Previous to Take-off 450 Gallons of Gasoline and 50 Gallons of Oil Taken on Board.

FLIERS ARE SIGHTED OVER CITY OF HALIFAX AND BY NOON HAD COVERED HALF THE 1,200 MILES

Airmen Are Expected to Stop in New York Only a Few Days When They Will Push on to San Francisco, Completing Around the World Flight—Ask Prompt Service.

NEW YORK, June 26.—(CP)—Droning through skies which cleared as it approached the coastline of the United States, the Southern Cross was almost half way to New York today in about seven hours of flying.

Squadron Leader Kingsford-Smith and his comrades were over Halifax at 11 a.m. (E.S.T.) having covered in six hours and fifty-five minutes a distance of a little more than 550 miles as the crow flies.

This did not accurately indicate their speed since they did not follow an exact straight-line course, but it indicated that they would traverse the approximate 1,200-mile distance from Harbour Grace, Nfld., where they took off at 3:05 this morning, to Roosevelt Field, N. Y., in about fifteen hours landing at their New York goal soon after 6 o'clock tonight.

Sighted Clearly

The plane was sighted clearly as it hurtled over Halifax an hour before noon and the markings on its fuselage could be discerned plainly. It had been seen at several points along the way.

Kingsford-Smith planned to stop only for a few days, perhaps two or three in New York before resuming his journey to San Francisco and completing a virtual round-the world flight for the plane which is conqueror of the Atlantic and Pacific oceans.

A message to the Curtiss-Wright company asking for prompt servicing of his engines on the arrival of the Southern Cross in New York he said "Leaving for west in two or three days".

Captain Kingsford-Smith and his three companions took off from Harbor Grace, Newfoundland at 5.05 a.m. Atlantic Daylight Time. They flew southwest and were next reported over Lawn Island, Burin Peninsula. Continuing in a southwesterly direction they reached Scatari Island eastern most point of Nova Scotia at 10.17 a.m. At 11.40 the people of Guysboro rushed from their homes to see the big tri-motored plane soaring overhead.

Country Harbor, also in Guysboro county, next saw the Southern Cross fifteen minutes later.

The Nova Scotia sea was shrouded in fog, but inland the sun was shining brightly, and the Southern Cross was keeping well away from the airman's bugaboo.

The east coast radio signal service of the Canadian government have reported at noon having had no requests for bearings for several hours.

(Turn to Page 5, Please)

NEW ZEALAND PACT ASSAILED BY TORY CHIEF

Claims Abrogation Proposed By King Five Years Too Late.

SPEAKS IN WOODSTOCK.

Dislikes to Bring Returned Soldiers' Question Into Politics.

WOODSTOCK, Ont., June 26. (By Thomas Green, Canadian Press Staff Correspondent). — In the western dairy centre of Ontario, Hon. R. B. Bennett here last night delivered the second speech of his campaign in this Province. The audience which jammed the theatre, in which the Conservative Leader spoke, extended into the foyer. Many people were turned away.

In a vigorous attack, the Opposition Chieftain again and again scored the King Government for having put the New Zealand trade agreement into effect and only proposing to abrogate it "Five years too late."

Sutherland, Right

In the session of 1925-26, Mr. Bennett proceeded, Hon. Donald Sutherland (South Oxford and Dr. D. M. Sutherland (North Oxford) had pressed for the abrogation of the agreement. "But" he continued, "the Government refused to do it. Was Mackenzie King right or were the two Sutherlands wrong? "The Sutherlands were right" a voice interrupted.

Drawing towards the close of his remarks, the Conservative Leader asked if any person desired to propound a question.

"What about what the Liberals

(Turn to Page Two, Please)

PLAIN OF THINGVALLA THRONGED FOR OLDEST PARLIAMENT OPENING

King of Iceland Stands on Same Rock Used 1,000 Years Ago.

SIMPLE CEREMONIES.

THINGVELLIR, Iceland, June 26 (C.P.)—Christian, King of Iceland, today opened the 1930 session of the Icelandic Parliament, halting at the very spot where one thousand years ago this oldest Parliament in the world first was convened.

King Christian stood upon a huge rock in the middle of the Plain of Thingvalla where Grim Goatbeard, the law-giver, in ancient days, recited from memory the entire code of Icelandic law.

Simple Ceremony

The ceremonies to-day were simple as of old, so simple as to obtain an almost religious aspect.

The broad plain, bounded on the south by a great lake, on the north by rugged snow-capped mountains, on the east and west by two great fissures of volcanic formation cut before the dawn of history, was dotted with many thousands of people who had come from far corners of the earth.

Included in the vast throng of visitors were many Americans whose birth or ancestry was Icelandic. They watched with keen pleasure the unfolding of the impressive Millenary Jubilee Celebration.

Standing high on the side of the cliff Bishop Jon Helgason conducted a half hour service invoking the guidance of the "White Christ of the Soul," who 900 years ago ousted Thor and Odin from the hearts of Icelanders.

Procession to Rock

After divine service the Icelanders formed themselves into a long procession and plodded along the same route taken by the first Legislators of the ancient Icelandic Republic to the great Rock of Laws in the centre of the historic plain. There they grouped themselves in the manner of the ancient Vikings under the banners of their respective localities.

The Icelandic Parliament or Althing is now held in Reykjavik. But formerly for the long span of nearly nine centuries, it was held at Thingvellir on the Plain of Assembly.

The Althing is reckoned to have been established in 930. A universal code of law for the Icelandic Republic was then accepted.

History has enshrouded the place in a romantic halo, and the glory of the Thingvellir is further enhanced by the inspired songs in which several of the greatest poets of Iceland have celebrated this "Sinai of Iceland."

Gale Hits Buffalo; Three Are Drowned

BUFFALO, N.Y., June 26 (C.P.) —Three men were drowned, two horses were struck by lightning and widespread damage was caused throughout Buffalo just after noon to-day during a storm which swept down upon the city in the teeth of a 60-mile wind.

LAST ISSUE OF WEEKLY PAPER GOES TO PRESS

Weekly Examiner, After 83 Years of Publication, Finally Ceases to Exist.

STARTED IN 1847.

Daily Has Taken Place of the Once Most Popular Weekly Paper.

Another break with the past was made in The Examiner plant last night when the last Weekly Examiner was run off the roaring press. For the past eighty-three years the "Weekly" has gone out to the homes of Peterborough and district, keeping its many readers in touch with local and national news.

The Weekly Examiner was first publishd in 1847 when Peterborough was but a straggling hamlet along the Otonabee River. For years it led the field of local publications, all striving to give the community the "doing of the times". It grew and thrived and in 1885 The Examiner management took the gigantic step of publishing a daily paper. The Weekly was maintained, nowever, and the most important of the week's news was sent out in it.

But residents of this district are not content to get their news but once a week, and gradually the circulation of the Weekly decreased and the number subscribing to the lusty, ever-growing child, the Daily, increased tremendously. More from a desire to maintain its tradition with the early history of this district the Weekly was maintained after its purpose had really been served. To-day the Weekly's history becomes closed when its final copies are distributed.

FRENCH TROOPS LEAVE GERMANY

Gallic Rooster Symbol of Triumph Taken Off Strasbury Bridge.

LAST DEPART SATURDAY.

KEHL, Baden, ermany, June 26.—(C.P.)—The Gallic rooster erected by the Paris Press Association as a symbol of triumph on the bridge uniting Stratsburg with Kehl was removed today on the eve of the end of French occupation of the Rhineland.

The French Commander Byion today took leave of the German authorities. The last battalion of the 170th French Infantry Regiment will quit this important bridgehead Saturday.

TRIBUNAL DISSOLVED.

MAYENCE, Germany, June 26.—(C. P.)—The French military tribunal was dissolved to-day and the possession of buildings, including the military prison, was handed over to the German authorities.

The trials pending against French soldiers will be continued in France.

MAY BE UNABLE TO SALVAGE TUBE

$1,000,000 Experiment to Put Gulf Stream to Work Sinks 4,000 Feet.

PROF. CLAUDE SILENT.

HAVANA, Cuba, June 26 (C.P.).—Doubt was expressed to-day that the $1,000,000 tube which broke its moorings and sank to the bottom of the ocean off Matanzas yesterday noon could be salvaged.

The tube, built by Professor Georges Claude, French scientist, in an effort to revolutionize industry by putting the Gulf Stream to work, was a mile long and large enough for a young boy to walk through erect.

When the valves on the compressed air tanks at the extreme end of the tube were opened the dead-weight of the huge contraption of corrugated steel snapped the inch-thick cables holding it to the shore, and the tube sank in nearly 4,000 feet of water.

Engineers said the tube would break into its component parts if an attempt were made to bring it to the surface again. Professor Claude remained silent as to his next step, except to notify the French Academy of Science that disaster had for a second time halted his experiment.

London will have a number of new skyscrapers.

Cuba's sugar production this year is estimated at 4,000,000 tons.

Conservatives Nominate Dr. A. T. Embury

EX-MEMBER IS RE-NOMINATED FOR EAST RIDING

Hastings-Peterborough Liberal-Conservative Convention is Held at Marmora.

OFFICERS ELECTED.

John A. Sexsmith, Former M.P., is Elected President of Association.

(By A Staff Reporter)

MARMORA, June 26.—Dr. A. T. Embury of Bancroft is again the Conservative candidate in the riding of Hastings-Peterborough. He was unanimously nominated at the largely attended convention of the party here yesterday afternoon.

E. C. Squire of Norwood was also proposed to T. P. Lancaster, M.P.P., Havelock and James Baskin of Norwood, but he declined to permit his name to go on the prospective ballot, declaring himself actively behind Dr. Embury.

Both territorial sections of the constituency were fully represented, from Madoc on the east to Norwood and Havelock on the west, and from Bancroft on the north all the way to Stirling on the southern boundary of the riding. The number of delegates from the northern subdivisions was especially conspicuous because of the long distance many of them had to drive. And they brought with them a stirring enthusiasm for the candidature of Dr. Embury, who as a physician is widely known throughout the expansive country. The preference for the Bancroft doctor was no sectional sentiment, however; the entire body of delegates was united in the common desire and purpose of again sending him into the federal field as the Conservative standard bearer.

Election of Officers.

John A. Sexsmith, former member of Parliament from East Peterborough was elected president of the Hastings-Peterborough Conservative Association, succeeding George Bailey of Harold, who is an ex-warden of Hastings county. In this choice the Association adhered to their original understanding that the presidency should alternate between the Hastings and Peterborough divisions of the riding. The other officers for the ensuing year are as follows:

1st V. Pres.—Fred Curry, Madoc.

2nd V. Pres.—Mrs. Richard Sanderson, Havelock.

3rd V. Pres.—John Morton, Stirling.

Treasurer—Chas. Thompson, Madoc township.

Secretary—Robt. A. Elliott, Deloro.

Among those on the platform were Hon. J. R. Cooke, W. E. Tummon, ex-M.P. for Hastings; T. P. Lancaster, M.P.P., Jas. Hill, M.P.P., East Hastings; George West, Madoc; E. C. Squire Norwood and A. J. Anderson, ex-M.P. for the riding of High Park, Toronto, who was the principal speaker at the convention, and Reeve Rich. Sanderson, Havelock.

Dr. Embury was proposed on two nomination forms, one by Isaac Barlow and S. S. Joyce of Havelock; and the other signed by Geo. West and Chas. Thompson.

A Modest Candidate

Dr. Embury modestly sought the nomination, thanking the delegates for their confidence in the past. As a member of Parliament he had studied the public questions that came before the House, and he felt better qualified than ever to present himself to the electorate as a candidate.

"I want to be elected or rejected on my fitness for the office", Dr. Embury affirmed. "If you think it better for the welfare of Canada that the policies of the Hon. R. B. Bennett and the Conservative party should prevail, and that I am qualified to be your representative in that great work, then I ask you to elect me here today."

Mr. Squire said that judging by the signs of the times the Conservative party was about to come into its own, and with a leader like Hon. R. B. Bennett it should, he added. After nearly thirty years of Liberal rule this county had a population of only ten millions when it should be around forty million.

"I wish to offer a word of warning. Don't take anything for granted in the riding. Every man and woman should get behind our candidate and see that he is elected with a bigger majority than ever."

W. E. Tummon.

W. E. Tummon, Conservative candidate in Hastings, said he was a room mate of Dr. Embury in the House of Commons and could testify to the pains he took in looking after the interests of his riding.

"Mackenzie King claims to have

(Turn to Page 7, please)

Shirt Sleeve Are Barred from Court

HAMILTON, Ont., June 26. — (C.P.).—Spectators appearing in Police Court here in their shirt sleeves to attend the trial of Joe Mikulsky, charged with murder, were reprimanded by Mr. Justice Jeffrey.

"This is a court of law and those in it must be properly and dignifiedly clothed; it is not compulsory to attend," said the Justice in instructing Deputy Sheriff Burrell to eject any spectators who hereafter appear inadequately dressed.

Elected President

J. A. SEXSMITH

Former Conservative member for East Peterborough, who was elected president of the Hastings-Peterborough Liberal-Conservative Association at the convention held in Marmora yesterday.

FRANCO-ITALIAN RELATIONS ARE MUCH BRIGHTER

French Gov't Doing All Possible For Amicable Settlement.

Political Peace Necessary.

Recent Apology of Italian Foreign Office Hopeful Sign.

PARIS, June 26—Aristide Briand, Foreign Minister of France, yesterday told the Senate Foreign Relations Committee that the French Government was doing all it possibly could to arrive at an amicable settlement of all questions now existing or likely to arise between France and Italy.

Widespread reports that France and Italy were conciliating their points of view, after a somewhat strained relationship, were received with interest in political circles.

Political Peace

France, it was indicated by Government observers, had yielded to the idea that there must be political peace in Europe so that economic problems, daily growing more urgent, might have the full consideration of the best minds of all countries.

Friendliness in the Franco-Italian status was noted, and Foreign Minister Briand's statement to the Senate confirmed the official sincerity of that attitude.

It was the expressed belief in political circles that naval parity and boundary considerations would receive early and amicable settlement.

Recent apology by the Italian Foreign Office for demonstrations of anti-French character at Bari were accepted as still further hopeful signs.

Briand Will Be Pleased

It was pointed out that none would be more pleased at an early entente with Italy than M. Briand, author of the recently promulgated idea of an economic "United States of Europe."

This feeling would be shared, it was pointed out in business circles, by the commercial and industrial interests, which, since adoption of the new American tariff, had been constrained regard more favorably the Briand Continential union.

TURN FOR BETTER

(Continued from page 1.)

the Government above another it has been to remove all grievances that have grown up between the Provinces and the Dominion — to bring about unity and prosperity.' Mr. King asserted: "Without unity you can never have prosperity." He went on to deal with the return of the natural resources to the Western Provinces, which he regarded as an achievement of the present Government.

Maritime Rights.

Then Mr. King dealt with the problems of Maritime rights and the appointment of the Duncan Commission.

The budget came in for some attention from Mr. King. He said that the people of Great Britain were elated with the budget, and they were waiting to see what would happen in Canada. But he warned his listeners that defeat of the Government meant defeat of the budget, with its provisions for increased trade with Great Britain. The big issue in the campaign was the British preference, and it was of the greatest importance, Mr. King said, that Canada should retain the market of the Mother Country.

LIBERAL MEETING IN LINDSAY TO-DAY

Hon. E. C. Drury, Candidate For Simcoe County, Will Be Principal Speaker.

LINDSAY, June 26.—Following the refusal of Dr. F. A. Logan to accept the Liberal nomination for this constituency, proffered him following the recent convention of the Victoria County Liberal Association, several officials of the Association have expressed their willingness to accept the nomination if such should prove

... will of the second convention to be held to-day.

The chief speaker at the meeting to-day will be the Hon. E. C. Drury, Liberal candidate for Simcoe County.

Excursion Boat S.S. Ontario I.

The S.S. Ontario, 1, on which a merry throng of people from Peterborough and district, journeyed across beautiful Lake Ontario, yesterday en route to Rochester, under the auspices of the Peterborough Kiwanis Club. The trip was very successful and should result in a handsome donation to the Pre-Tubercular and Under Privileged Child work of the Kiwanis. Owing to the sad and untimely passing of Joseph John, well-known for his humanitarian endeavours and high standards of citizenship, arrangements for the trip were undertaken by the Peterborough Kinsmen Club, and were carried through without a hitch.

FRED FIELD HOST TO JERSEY MEN AT BIG FIELD DAY

Fine Herd of Jersey Cattle is Inspected by the Visitors.

SUGGESTIONS MADE.

Proper Selection is Big Thing in Maintaining Excellent Herds Says Walter Smith.

Enjoying the hospitality of Fred Field, more than six hundred persons interested in Jersey cattle gathered yesterday afternoon at Field Lodge farm for the annual field day of the Central Jersey Breeders' Club. From as far east as Belleville and as far west as Bowmanville, from Northumberland, Peterborough and the surrounding counties they came to study the methods used by Mr. Field and his staff in getting the best results from his 300 head of pure bred Jerseys on his more than 1000-acre farm.

Major J. F. B. Belford, ex-M. P. P. for Northumberland, himself a farmer stressed in no uncertain terms his admiration for Mr. Field and the great influence his methods would have on the countryside for the advancement of the dairying industry. "Canada is rich in resources, but we need more men with the power of leadership like Mr. Field. He is doing a great mission work here and its efforts can not be estimated, said Major Belford.

Inspected Fine Herd

The guests visited the barns on the farm in which, with the aid of the most modern machinery, forty cows can be milked in an hour. They saw dairying carried on in a superiative degree, inspecting with admiration the prize, pure-red herds of Jerseys.

Suggestions relative to the raising of pure bred cattle were given in an instructive talk by Walter Smith, Agricultural representative. One criticism he levelled at the average pure-bred breeders was that they did not have the courage of their convictions sufficiently to cast aside their inferior pure bred stock. "Pure-bred breeding is bad without proper selection," he said.

He compared the results of breeding pure-bred to thatof raising grade animals and emphasized the greater profits to be gained from keeping the pedigreed stock. "Another criticism," he said, "is that some cattle men do not hue to a breeding policy. They are for ever changing and crossing; one year it is this breed and two years later it is something else. You must take time to develop the particular breed you are in.

Tuberculosis Absent

Speaking of disease among cattle, Mr. Smith declared that record showed that tuberculosis was practically absent where the breeders refrained from buying in stock. He emphasized the need of purchasing a pure bred bull if a good pure bred stock is the result desired. To aid the cattle improvement in Northumberland County, he announced the establishment of a live stock improvement organization in the county which would help in the selection of pure bred stock and give a 20 per cent bonus where a pure bred bull replaces a grade bull.

M. E. Maybee, M. P. congratulated Mr. Field on the results he was achieving on his farm. "Dairying to-

(Turn to Page 7, please)

NOMINATED YESTERDAY.

Oxford North (Ontario) — Colonel D. M. Sutherland, Conservative.

Hastings-Peterborough (Ontario)—Dr. A. T. Embury, Conservative.

Portage La Prairie (Manitoba)—E. A. McPherson, Liberal-Progressive.

Springfield (Manitoba)—Dr. E. D. R. Bissett, Liberal-Progressive.

Digby-Annapolis (Nova Scotia)—H. B. Short, Conservative.

Veteran Bars Name From Honor Roll

NIAGARA FALLS, June 26 (C.P.) —James Macdonald, local veteran of the Great War, has ordered his name removed from the civic roll of honor because civic officials forced him to pay $140 municipal income tax. The roll of honor is a large bronze tablet and the names are deeply engraved upon it. Officials found it impossible to remove the name To pacify the indignant Macdonald, a strip of paper has been pasted over his name.

NEW ZEALAND

(Continued from Page 1.)

are saying in Quebec about war in India" questioned a man sitting close to the front.

"There is one thing I will never do, my friend", Mr. Bennett retorted, "I will not through any effort direct or indirect encourage any possible animosity between one part of Canada and another. You and I are Canadians, they have their trouble in India and the police authorities I am sure will be able to deal with the situation."

Another question came from the rear of the hall. And the answer brought a sharp warning for "fair tactics" in politics. "What about the returned men?" was the query.

Keep Free of Politics

"I observe from reports" the Opposition Leader replied "that Major Power, a member from Quebec City and the Minister of Pensions, have been discussing pensions and soldier settlers and matters of that kind. We had dealt with this matter free from politics and every party in the House of Commons last session was represented on the committee which considered the problems of returned soldiers. There was an unanimous report prepared and passed by the House. He had not intended during the election to discuss the matter on the public platform, Mr. Bennett proceeded, as the interests of returned soldiers were "beyond politics" but it might be well to remember in view of the efforts of the Liberals to make "political capital" out of the question, to mention that seventy-five percent of returned soldiers in the Commons sat on the Conservative side of the chamber.

"But" he declared "now that this subject has been introduced and reintroduced from the other side, that in 1927 introduced an amendment in the House that the benefit of the doubt be given to returned soldiers in their applications, but the Government would not accept it then. And now they go around this country telling you "we are your friends, not the other people's. I warn them to keep this question above politics."

MEMBERS VISIT GLENMORH CAMP

Presbyterian Church in Canada Presbytery of Lindsay Holding Session.

SEVERAL SPEAKERS.

LINDSAY, June 26. — A visit to Glenmorh Camp for young people, a gift of Mr. and Mrs. James Playfair, of Midland, to the Synod of Toronto and Kingston, comprised the greater part of the activities yesterday afternoon of the assembled members of the Presbytery of Lindsay of the Presbyterian Church in Canada.

Reports from the Rev. R. S. Scott, the Rev. J. C. Robinson and Mr. D. J. MacMillan, commissioners to the General Assembly in Hamilton, were submitted to the Court. Suggestion was made that these reports be delivered from the various pulpits of the Presbytery.

Following the visit to the camp, the ladies of the Beaverton congregation supplied a complementary luncheon.

BRITISH GOV'T IS DEADLOCKED WITH VATICAN

Lord Passfield Says Request to Remove Malta Premier Intolerable.

SEEK POLITICAL FREEDOM.

Conditions Hold TIN Church Orders Rights Restored to People.

LONDON, June 26.—Lord Passfield, Minister for the Colonies, yesterday told the House of Lords that the situation in Malta at present is at a deadlock between the British Government and the Vatican.

The Colonial Minister said the Vatican has stipulated that Lord Strickland, Premier of Malta, should not remain in office. The secretary added:

"Intolerable," Says Minister.

"It would be intolerable that any foreign authority, even the Vatican, should say that it could not endure the presence in his Majesty's service of any particular person.

"The British Government, on its side, has informed the Vatican that a resumption of negotiations must be conditional on orders being given by the Holy See to the Bishops of Malta and Gozo which would restore to the people of Malta their complete freedom to exercise political rights."

These instructions, he said, had not as yet been given by the Vatican. The deadlock is the consequence, he asserted.

Constitution Suspended.

The British Government recently suspended the Constitution of Malta, in order that "that country might get back to freedom of elections."

The trouble lies between the Church and Lord Strickland's party, the Colonial Secretary indicated. The Church, it has been alleged, ordered all of its adherents to vote against the Government. Disturbances followed, and Britain ordered the Constitution suspended.

NEGROES AWAIT END OF WORLD

Windsor Plans Action Against "House of God"—Neighbors Complain.

CHILDREN UNDERFED

WINDSOR, Ont., June 266.—Awaiting the coming of the angel Gabriel and the sound of the last trumpet, colored folk of the Church of God, Amherstburg, may be cited by the authorities for maintaining a nuisance, according to the Essex County crown attorney. Wailings and hallelujahs proceeding from the old stone building at the corner of George and Murray Streets have so aroused neighboring citizens that they have petitioned the town council about it.

The economic aspect is stressed, too. Men are reported to have abandoned work to wait for the millenium, while the council is told of unfed children and women fainting from lack of nourishment. Fear is expressed that Amherstburg's charity list will be a heavy one next winter if steps are not taken.

A few weeks ago the Church of God staged one of the largest public baptisms on record when 80 candidates, some of them white, were plunged beneath the waters of the Detroit River, while a crowd of 2000 looked on.

Among the entries to a dog show in London recently was a terrier which had been sent from the United States especially for the event.

TORY PRESS IS GIVING BALDWIN WIDE SUPPORT

Lord Rothermere Replies to Rebuke Handed Down Tuesday.

BEAVERBROOK SILENT.

Daily News Concerned Over Two Papers' Request For Ministers' Names.

LONDON, June 26—"The tonic effect of Mr. Baldwin's speech will be very marked and it will be surprising if the rival recruiting sergeants do not find their audiences, from now on, cool." This comment by The Daily Telegraph, Conservative, seems to express the general reaction to the Conservative Leader's strongly delivered rebuke to the Lords Rothermere and Beaverbrook, newspaper peers who have been at loggerheads almost continuously with him during the last year.

Support for Baldwin

Most of the Conservative press are outspoken in support of Mr. Baldwin. The fact that the Conservatives burnt their fingers when they made a direct appear to the electorate on a straight protectionist policy in 1923 has a considerable influence on party opinion. Mr. Baldwin has intimated frequently that a repetition of that disastrous experiment is unlikely. Therefore the only visible alternative to the referendum which Mr. Baldwin was ready to support would be a lengthy process of nursing and "educating" the electorate on the Empire free trade issue until the policy could be submitted at a general election—but not the next general election. And this would be too slow a method for the Empire free traders.

The only morning Liberal paper, The Daily News, yesterday dismissed the Conservative "squabbles" briefly, but expressed concern over the "revelations" that Lord Beaverbrook and Lord Rothermere had demanded, as the price of their support, that the names of Mr. Baldwin's ministers should he be returned, be submitted to them before the list was taken to the King.

Lord Rothermere replied it was ridiculous to imply that he had attempted to dominate the choice of a Conservative Cabinet, saying the electorate had a right to know what Ministers were going to occupy the key positions. This safeguard was particularly necessary, added Lord Rothermere, in the case of Mr. Baldwin, who had made more blunders regarding important appointments than any British Prime Minister in history.

Beaverbrook Is Silent

Lord Beaverbrook, so far, has been silent in the spirit of his appeal of Monday to his supporters not to waste time in defending him personally, but to concentrate on the great issue of Imperial policy. But his paper, The Daily Express, sportingly acknowledges that Mr. Baldwin was in fine fighting form, and that the former Prime Minister selected the Rothermere and Beaverbrook press and many of his own followers for punishment is no fault, says The Express, of Mr. Baldwin's.

AUTUMN GENERAL ELECTION HINTED BY MACDONALD

LONDON, Eng., June 26 (C.P.).—A new hint of an early general election in Great Britain is said to have been voiced by Premier Ramsay Macdonald at a private meeting of the Parliamentary Labor Party last evening.

The Labor paper, the Herald, says the Premier "indicated the possibility of a general election in the autumn."

British air transportation companies are experimenting with remedies for air sickness which may be offered to passengers.

We can tell you its good points all we like, but you must see the New

Ford

before you can really judge its "big car" quality. The worlds greatest car building system has produced the world's greatest car value. The Ford has the power, endurance, speed, beauty, comfort, that you expect in a much higher priced car—Let us demonstrate.

WE SERVICE ALL MAKES OF CARS

T. E. HALL FORD DEALER CAMPBELLFORD

3d182

HAPPY DAYS ARE HERE AGAIN—

Long lazy days in the open air. Days of sunshine — vacations — touring—tennis — golf—swimming or sunning on the beach. Healthful days. Appetites made keen by numerous activities.

Be sure your supplies are varied and of the best. Your Dominion Store is well stocked with quality foods that will appease and appeal. May we help you?

Fancy Red Cohoe Salmon ½-lb. Tin 15c

Domino Fancy Quality Peas No. 2 Tins 2 for 35c

Red Rose Tea ½-lb. Pkg. 28c

For Kitchen Utensils Panshine 2 Tins 15c

Fancy Japanese CRABMEAT ½'s Tin 33c

Kipper Snacks Tin 6c

Tanglefoot FLY SPRAY 8-oz. Box 29c

McLaren's Asst. Jelly Powders 4 Pkts. 25c

Braeside Creamery Butter . . . lb. 35c

Stuffed Olives 12-oz. Jar 25c

Crown or Beehive CORN SYRUP No. 2 Tin 15c

Princess SOAP FLAKES Lg. Pkg. 21c

Cocoanut BON-BONS lb. 25c

A Borated Toilet Soap Infants' Delight Soap Cake 6c

Christie's New Jim Dandy Biscuits lb. 23c

Pork & Beans No. 2 Tin 9c

Kieller's Little Chip, Orange and Lemon Marmalade 12 oz. Jar 23c

GET A FREE SAMPLE

BRAESIDE BUTTER, LB. 32c MAYFIELD BUTTER, LB. 31c

Choice GRAPEFRUIT, 2 For	21c	New POTATOES, 5 Lbs.	25c	New CHEESE, Lb.	23c
Large ITALIAN ORANGES, Doz.	59c	New CABBAGE, Head	15c	Sliced CORN BEEF	29c
Choice LEMONS, Dozen	39c	Hothouse CUCUMBERS	10c	Jellied VEAL, Lb.	49c
Silver Skin ONIONS, 4 Lbs.	29c	Smoked PICNIC HAMS, Lb.	23c	Jellied VARIETY, Lb.	39c
Cooking ONIONS, Lb.	5c	Cottage ROLLS, Lb.	27c	Head CHEESE, Tin	10c
California CARROTS, 2 Bunches	23c	Sliced BACON, Lb.	39c	Pork TONGUE, Lb.	49c
Local BEETS, Bunch	5c	Pork SAUSAGE, Lb.	25c	Special BACK BACON In the Piece Lb.	39c
Choice TOMATOES, Lb.	15c	Choice WEINERS, Lb.	25c		
		Fine Old CHEESE, LB.	29c		

LARGE CONGREGATIONS ATTEND ANNIVERSARY SERVICES OF THE CAVAN UNITED SUNDAY SCHOOL

Rev. R. T. Richards, of Port Perry, is Special Speaker for Occasion.

GOOD ADDRESSES

Miss Annie Tinney and B. F. Carley Provide Splendid Musical Program.

CAVAN, June 26—(Examiner Correspondence).—Cavan United Sunday school held its anniversary services on Sunday with the Rev. R. T. Richards, of Port Perry, a former pastor, as the speaker for both morning and evening.

The church was prettily decorated with flowers and the juniors occupied the choir with Miss Annie Tinney as organist. B. F. Carley of Toronto also assisted in the choir and with Miss Tinney he sang, 'Oh Lead Me."

In the morning Mr. Richards addressed the children and young people using the motto on the crest of the Prince of Wales, "I Serve," as his text. In his usual interesting manner he held the appreciative attention of the large congregation. He described to the children the ways in which many of the great leaders in church, state and business had worked to fit themselves to occupy the great positions which they held. He reminded them that it is not always the cleverest person who makes the greatest success in life but rather the one who does the best he can with the talents which God has given him whether it be one two or three talents.

He urged the young people to strive to do this and serve their fellow men, church, community, and nation and the kingdom of Christ. He stressed the fact that we get out of life just what we put into it and urged the need of preparation in youth for life's work.

Evening Service.

For the evening service the church was filled to capacity and the text for taken from Timothy 2:7, "Consider what I say; and the Lord give thee understanding in all things."

Mr. Richards said, "Religion is a discovery from experience made by many but the greatest of all was by Jesus of Nazareth. This discovery showed that God is real, near and interested in man. The expression of this discovery brings respect and reverence for religion."

He stressed the need in the world for real brotherhood which establishes a basis of respect and consideration developing into co-operation and service. The world is growing smaller by reason of the wonderful inventions which have made it possible to make the journey around the world in such a short period of time. Canada is situated on the highway between the east and west and must be ready to take her place in solving world problems and hastening the coming of International Peace. The true church is the spirit of Jesus Christ operating in the lives and minds of men and women causing them to interpret Christ to the world. The lives of men and women who have caught His spirit are an inspiration to the world. The crisis of to-day and to-morrow is the difference and lack of interest shown by Christian people, so that men and women are refusing to believe in our religion.

The authority of true living comes from life and service and the spirit of Jesus Christ. The church must strive to uphold the ideals of the religion of Jesus Christ."

The choir contributed an anthem and chorus and Mrs. Kennedy and Mr. Carley sang, "The Old Rugged Cross."

On Monday evening a bountiful supper was served in the Community Hall by the ladies of the church and Sunday school. There was a good crowd in attendance and the play, "Nothing to Do", was given by Canton young people.

Obituary

ALEXANDER JONES

(Examiner Correspondence)

OMEMEE, June 26.—The funeral of the late Alexander Jones was held from his late residence in Cavan township on Saturday afternoon under Orange auspices and was largely attended.

The deceased had reached the age of 93 years and 3 months and had been in declining health for some months. He was an Anglican in religion, a staunch Conservative and a member of the Orange lodge.

Besides his sorrowing widow, four daughters survive: Mrs. Blakely of Yellowgrass, Sask., Mrs. Albert Stinson of Peterborough, Mrs. W. D. Stinson and Mrs. Thomas Rowan of Omemee and three sons, Albert of Peterborough, Everett of Toronto and Vincent on the homestead where the deceased resided. Two brothers, Thomas and Henry of Omemee, also survive.

The services at the house and grave were conducted by the rector, Rev. A. T. Weir.

CATTLE, GRAIN, PRODUCE

TORONTO PRODUCE

TORONTO, June 26.—Trading was dull on the local butter market yesterday, and difficulty was encountered in making sales at 27c to 27½c, the quotation given to shippers. Most sales were made at the lower figure for Ontario No. 1. Buyers seemed to be well supplied again, or, as one dealer put it, "temporarily filled up." The fair demand that was enjoyed at the first of the week had gradually dwindled, until sales were few and far between for large amounts. Ontario No. 2 was 1c lower than No. 1—26c to 26¼c.

Cream

Churning cream prices were again firm at 28c to 29c for special, 27c to 28c for No. 1, and 24c to 25c for No. 2 f.o.b. country points.

Cheese

Cheese prices showed a weaker tone, with shippers being quoted 16¼c to 16½c for new large, 16½c to 16¾c for twins, and 16¾c to 17c for triplets. Prices to retailers were back to the range in effect at the first of the week; 18c for new large, 18¼c for twins, and 18½c for triplets.

Eggs

There was a spread in the price to shippers for eggs yesterday, and they were quoted 27c to 28c for extras, 25c to 26c for firsts, and 21c to 23c for seconds, ungraded, delivered, cases returned. But most dealers were quoting the high prices in the spread, the exception being one firm only.

MONTREAL PRODUCE

MONTREAL, June 26.—A fair amount of business was transacted in cash grain here yesterday and values were steady.

Trading on the dairy and produce markets was extremely dull and prices were well maintained. Butter receipts were 651 boxes; cheese, 1,708 boxes, and eggs, 2,875 cases.

New potatoes were quoted at $7 for No. 1 grade, $5.50 for No. 2 grade, and $4.75 for culls, per 160-lb. barrel, while old potatoes were offered at $1.75 per 90 lbs., in bulk.

CHICAGO GRAIN

CHICAGO, June 26—Grain Exchange tradition collided squarely yesterday with the recent habit which some commodities have acquired of breaking low price records almost each successive 24 hours. Largely as a result of the tradition that this was a calendar date to purchase wheat and corn, wheat values averaged higher, notwithstanding that wheat, corn and rye temporarily touched new bottom levels.

Wheat made its advance in the face of distress reports from the Southwest that exhaustion of elevator space for wheat in that section is imminent, with harvest progressing fast and export demand inadequate.

Closing quotations on wheat were nervous, ¼c to ¾c a bushel higher than Tuesday's finish. Corn closed ¼c to ⅞c off; oats ⅛c to ⅜c up, and provisions varying from 10c decline to a rise of 17c.

TORONTO LIVESTOCK

TORONTO, June 26. — Cattle receipts at the Union Stock Yards yesterday were 194 cattle, 48 calves, 964 hogs, 962 sheep and lambs. There were 507 stale cattle in addition to the light fresh receipts at the opening of the yards.

Trade opened slow but dealers expect a clean-up of all offerings except bulls in view of the light supplies. A few small lots of small plain light to choice heavy sold from 6¼ to 6.80 cents a pound and good butcher cows brought 6 to 6½ cents a pound in the early sales. There were no bulls sold. Prices are steady at Monday's decline of 50 cents a cwt. Milcher and springer trade is very dull at $70 to $80 a head for the best.

Calves in a fairly active trade made 8½ to 9 cents a pound for choice with common grassers downward to 5 cents. Prices are a shade stronger than the opening of the week.

Bids on lambs are down another 50 cents a cwt. totalling $1 for the decline in the week. Buyers are offering 11½ cents a pound for choice spring lambs but there were no sales made up to 11 o'clock. Good butcher sheep are selling at 4 cents a pound.

The hog market is unsettled with bids a quarter lower at 10½ cents f.o.b. and 11½ cents w.o.c. for bacon.

Quotations:

Heavy beef steers	$8.75	$9.00
Butcher steers, choice	8.50	9.00
do. fair to good	8.00	8.50
do. common	6.50	7.75
Butcher heifers, choice	8.50	9.25
do. fair to good	8.00	8.55
do. common	6.50	7.50
Butcher cows, good to choice	7.00	7.25
do. medium	5.50	6.50
Canners and cutters	2.00	4.50
Butcher bulls, good to choice	6.50	6.75
do. medium	6.00	6.25
do. bologna	5.00	5.50
Baby beef	9.00	10.50
Feeders, good	7.00	7.50
Stockers, good	6.50	7.00
Calves, good to choice	8.50	9.00
do. medium	7.50	8.00
do. common	4.50	6.50
Milkers	60.00	80.00
Springers	70.00	90.00
Lambs, choice	12.50	....
do. yearlings	7.00	8.00
Sheep, good	3.25	4.35
Hogs, bacon, w.o.c.	11.75	....

do. selects, $1 per hog premium.
do. butchers, 75c per hog discount.
do. trucked in, 50c cwt. under w.o.c.
do. f.o.b., price $1 cwt. under w.o.c.

WINNIPEG GRAIN.

Winnipeg, June 26. (C.P.) — On the strength of substantial buying for foreign account, wheat prices struggled up from the bottom on the Winnipeg Grain Exchange yesterday but still only one of three futures was over the dollar at the close Export business was light and overseas interest negligible, but the market gained 7-8c to 1 1-4c on the day.

Whether or not the purchases for overseas account were speculative in nature could not be determined; in any case they were sufficient to move values upward against the burden of heavy selling by commission houses and individuals. Cash wheat and coarse grains business was very light.

Futures:

Wheat—	Open	High	Low	Close	Prev. close
July	.93	.95	.93	.94⅛	.93⅛
Oct.	.97	.99⅛	.97	.98⅝	.97⅛
Dec.	.99½	1.01	.99¼	1.00¼	.99⅛
Oats—					
July	.45⅜	.46¼	.45⅜	.45⅞	.45⅞
Oct.	.44½	.44⅝	.44	.44⅜	.44⅛
Dec.	.42½	.43⅛	.42½	.42⅝	.42⅝
Barley—					
July	.36⅝	.37⅝	.36¼	.37⅛	.36⅛
Oct.	.40⅜	.41¼	.40¼	.44¼	.40⅝
Dec.	.42½	.43½	.42½	.43⅝	.42⅞

Wheat: No. 1 hard 94 1-8c; No. 1 Northern, 93 3-4c; No. 2 Northern, 91c; No. 3 Northern 88 7-8c; No. 4 85 1-8c; No. 5 79c; No. 6, 63 3-8c; feed 53 1-8c; track, 94 1-8c; screenings $3 per ton.

Oats: No. 2 C.W. 45½c; No. 3 C.W. 42½c; extra No. 1 feed, 42½c; No. 1 feed 40 5-8c; No. 2 feed 32 7-8c; rejected, 28 3-8c; track 45 7-8c.

REV. F. W. C. KENNEDY IS DEAD.

VANCOUVER, B.C., June 26.—(C.P.)—Rev. Francis William Cassilis Kennedy, superintendent of the Anglican Oriental Missions in Canada, is dead here at the age of 63 years.

He was well-known by churchmen throughout Canada and an authority on Oriental problems. He was born in Toronto and 46 years ago went to Japan where he remained in the missionary field for 30 years. He then came to Canada and assumed his position here. He is survived by his widow and three sons.

Slew His Playmate

Frank A. Roscus, Jr., mere slip of a lad, who killed his playmate because the latter 'squealed' to the police after a series of robberies. He may be returned to Ontario from the United States and pardoned.

APSLEY

The success of the fourth annual field day of the Apsley branch of the Red Cross Society held on Wednesday was marred by inauspicious weather, rain falling incessantly nearly all day. The weather cleared late in the afternoon sufficiently for the Apsley softball team to stage a match on the fair grounds against their old rivals, Chandos. After a nine innings game the score stood, Apsley 40 runs, Chandos 4 runs.

After their prolific run getting the Apsley team is feeling pretty confident of their powers as softball players an dare anxious to meet a Peterborough team. If this should meet the eye of a city team seeking honors further afield, arrangements for a game at Apsley may be made by writing Rev. C. A. G. Spence for particulars.

The day wound up with a well attended dance held in the parish hall, music being supplied by John Coones, John McColl, violins, and Mrs. H. Tucker guitar. The receipts for the day will hardly meet expenses, it is feared, the attendance from outside points, owing to the wet weather, being very meagre. The program of races had to be abandoned altogether.

The many friends of Mrs. Taylor, wife of the Rev. W. H. Taylor, minister of the United church, will regret to learn that she is suffering from a fractured arm, the result of a fall at her home on Friday afternoon. The injured limb was set by Dr. Shepherd and the patient is now doing as well as can be expected.

A speed boat beat an airplane in a race recently at Hendon, England, Capt. H. S. Broad, pilot of the plane, being unable to complete a course of 16 miles while the speed-boat traveled six miles.

Helped First Day

OLD SORES

Healed Like Magic

You can readily imagine the astonishment and joy of folks who've tried for years to banish an old sore or ulcer—to find the first days use of that great powerfully healing and soothing Peterson's Ointment giving them results!

A week's faithful treatment and that old sore is well on its way to Eternity—Peterson's is a sure and thorough healer — wonderful to quickly eradicate most stubborn cases of pimples, eczema, rashes, piles and ulcers. A 50c box proves it. All druggists.

W. P. Scott writes: "For over a year I had a small sore on my thigh and used several kinds of salves but with little benefit. I used one box of Peterson's Ointment and now my sore is all well. I can't praise your Ointment enough."

Peterson's Ointment Co., Bridgeburg, Ont.

236,529

pounds increase in Canada alone in last five weeks

"SALADA" TEA

'Fresh from the Gardens'

EMBARRASSING MOMENTS

Keep Canadian Workmen Employed!

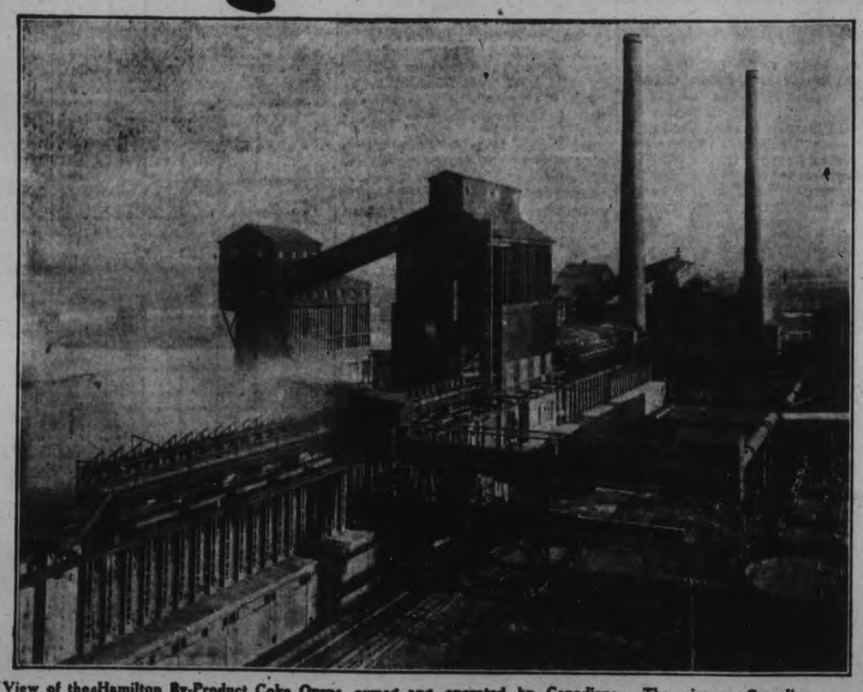

View of the Hamilton By-Product Coke Ovens, owned and operated by Canadians. The pioneer Canadian plant making a superior coke especially for domestic use.

Every Dollar Spent on Imported Fuels Means Less Prosperity for Canada

Spend your money in Canada. It will help keep your fellow Canadians in all walks of life employed—workmen, storekeepers, professional men, your neighbors. Even yourself.

There is no need to go outside the Dominion for fuel that will give satisfaction. Hamilton By-Product Coke—made in Canada—is an ideal fuel. It will save you money. And by buying it in preference to imported fuels you help to make Canada prosperous.

WHY YOU WILL LIKE HAMILTON BY-PRODUCT COKE

A CLEAN FUEL

A special chemical treatment seals the surface against giving off loose dust. It may be dumped into bins and shovelled around without raising the dust which other solid fuels inflict on clean houses.
When it burns it does so without smoke or soot and leaves very little ash.

A HEALTHFUL FUEL

Hamilton By-Product Coke burns without dangerous fumes.

AN ECONOMICAL FUEL

You get all the heat value from Hamilton By-Product Coke. That's why it saves 35% of your fuel bill over other solid fuels.

A CONVENIENT SPEEDY FUEL

Easy to control. Plenty of clean comfortable heat—in a hurry if you want it—more slowly if you prefer it.

PRIMARILY A DOMESTIC COKE

Hamilton By-Product Coke is made especially for domestic burning. It is denser and more compact than ordinary coke; therefore burns more steadily and is easier to control.

THE THOROUGHLY UP-TO-DATE FUEL

The use of Hamilton By-Product Coke is increasing by leaps and bounds. Its growing popularity speaks volumes for the satisfaction it gives.

Sold by Dealers Everywhere

HAMILTON By-Product COKE
Trade Name Registered

"The Dustless Fuel"

Made in Hamilton Ontario, in Coke Ovens owned and operated by Canadians

Canadian Made Coke is the Best on the Market

The Examiner

The Examiner is a member of the Audit Bureau of Circulation.

The Daily Examiner, published every lawful evening by The Peterborough Examiner, Limited. Office: 419 George Street. $6.00 per year, delivered in City; out-of-town subscribers, by mail, $4.80 a year.

U. S. REPRESENTATIVES.

Special U. S. Representatives—W. H. Stockwell, 629 People's Gas Building, Chicago, Ill.

New York—Chas. F. Miller, 225 Fifth Avenue.

Advertising Rates on Application.

R. M. GLOVER, Managing Director.

'PHONES — Editorial, 1601; Business Office, 1600. Private Branch Exchange to all Departments.

THURSDAY, JUNE 26, 1930

READING FOR CANADIANS.

The intimation that United States authorities may assist in keeping out of Canada obscene and indecent literature of the type barred from legal entrance into this country is gratifying so far as it goes.

Only degenerates would want to see such filth entering Canada.

It is not, however, literature of that type that presents the greatest menace to Canadian morals.

It is the sensational and lurid publications that we do allow legal entrance into this country that present the chief danger.

Our book-stores are littered with trash, "confession" stories, magazines that feature sex, periodicals with covers and illustrations that cannot fail to have a baneful effect upon those who read them.

It is not the utterly base in literature that Canadians should be worrying about; that kind of literature is so vile that it has no general circulation.

Rather we should be concerned over the importation of trashy magazines and tabloid papers that use crime and sex as their principal points of appeal to their readers.

It is the semi-respectable type, not the thoroughly vile, that does the most harm.

THE MOTORISTS PAY.

Figures given by the Citizens' Research Institute in its latest taxation bulletin show that automobile licenses and gasoline taxes are contributing a constantly increasing share of provincial revenues.

As a matter of fact, these two items in 1928 accounted for 42.5 of the total provincial taxation.

The total raised by the Provinces of Canada from the gasoline tax was only $224,269 in 1922; it had grown to $7,781,894 in 1927, and in the following year jumped to $11,227,938.

The revenue from automobile licenses increased from $9,662,832 in 1922 to $18,881,273 in 1928.

In the other sources of provincial revenue there is very little change.

Succession duty revenue may vary considerably from year to year, but the 1928 total shows little increase over 1922.

The amount received from corporations and companies remains fairly constant, and amusement taxation in recent years is tending to become less, mainly by reason of reduced rates.

Réal property taxation is levied on a broad scale only in Alberta, Saskatchewan and Manitoba, and in recent years the tendency has been to reduce this burden whenever possible.

In short, the increase in taxation in most cases can be attributed almost entirely to the automobile and gasoline levies.

ANOTHER RECORD.

A short time ago The Examiner referred to the fact that Pilot Delamere of the Provincial Air Force had smashed the record for a single day's operations by flying for sixteen hours.

That mark—considered by those who know what is entailed in such a performance as almost unbeatable—has been left far behind by another pilot of the provincial force, Robert Smith, a first year man and a son of Hon. Peter Smith of Drury Government fame.

Pilot Smith, a fellow-townsman of the former record-holder, has recently completed in the course of his duties on forestry patrol a record of 18 hours and 15 minutes, during which he covered a distance of 1,000 miles, and carried a large quantity of fire-fighting material.

It is officially announced that Smith took to the air at 1.55 o'clock on the morning of June 18, and with the exception of the time taken off for food, refuelling and reloading, his seaplane was continuously in the air until 9.45 o'clock that night.

No wonder Captain Maxwell, head of the Provincial Air Force, sent the successful pilot a jocular message to the effect that if he were going to stay on the job all night he might as well turn in his bed-roll.

Some of the finest flying performances yet registered are being accomplished by those gallant birdmen of Ontario's forestry patrol, not as a stunt, but merely as a matter of every-day duty.

CONQUERING THE ATLANTIC.

The successful conquest of the north Atlantic by Captain Charles Kingsford-Smith, who previously had piloted his aeroplane, the Southern Cross, over the wide expanses of the Pacific, from the United States to Australia, is a feat that will thrill Britishers and that adds another to the list of British contributions to the development of aeronautics.

The world will rejoice that the east-to-west passage, which has taken so many lives, was cheated off victims on this occasion.

For that the skill of Captain Kingsford-Smith and his companions and the fact that the Southern Cross was equipped with radio must share the credit.

Lost in a dense fog, in which they flew blindly for many hours, the daring aviators were provided with their bearing by the Cape Race station, and once sure of their position, the Southern Cross' pilot manoeuvred his ship into a perfect landing at Harbor Grace, Newfoundland.

Their experience doubtless explains the fate of most of the other flyers who were lost in attempting the westward passage.

The majority of those who previously tried to conquer the Atlantic had no radio; once they hit the fog belt off the Newfoundland coast they became bewildered, and in their case there was no wireless to send a life-saving message.

NO PERSON PAID ANY ATTENTION.

Aimee Semple McPherson, the evangelist from Los Angeles, on her return from the Holy Land and other points in Europe, said, "No person paid any attention to us in the Holy Land. We were just a drop in the bucket, a few among many."

A good many people have found the same thing out, and it wasn't necessary to go as far away as the Holy Land to conduct the experiment. A good many men have dreamed of the day when they would go back to the old home town and receive the plaudits of the populace on the success they had achieved in their wrestle with the old round world. Yes, they would pull up in front of the postoffice in a very fine appearing car, and the folk would stand around and talk about and very likely say that the owner must have done very well since he left the old town. And the individual looking for this sort of homage has driven in in his big eight, only to find that there were several others in town a trifle better, and also to learn that those he had known in the place had departed.

Then when a person gets on the other side of the ocean, it is a fact that no person seems inclined to salaam or stand to one side as a token of respect. Aimee probably found that out. People in Los Angeles might wear their pointer fingers short as she walked along the street there, but in the Holy Land Aimee would simply have to pay her way and take her chance with the thousands of others.

A little lesson in humility never did any person any harm, so perhaps Aimee's trip abroad has been one of the worth-while sort.—Stratford Beacon-Herald.

A PETTY OFFENCE.

"Two ice cream cones in the hands of children seem to constitute a flimsy enough excuse for branding a merchant as a law-breaker," comments the Border Cities Star in referring to the fact that a London, Ontario, restaurant proprietor was fined because two children who bought ice cream in his place on Sunday left the restaurant before their purchases had been consumed.

Most people will agree with that opinion.

There are some features of the Lord's Day Act that suggest a hair-splitting attitude on the part of those who framed the measure.

It is quite legal for restaurants to keep open and serve food, but if the food is not consumed on the premises the proprietor is liable to punishment.

As the Star puts it, "the dividing line between morality and evil is the doorstep."

Nobody wants to see a wide-open Sunday, and a general retailing of foods or other goods on Sunday is not necessary nor desired, but it does seem sometimes as if there ought to be a more reasonable attitude taken toward the enforcement of the regulations.

A system that says it is all right for a party of tourists to enter a restaurant and eat ice cream on Sunday and all wrong if one of the party goes in and brings the ice cream outside to the others waiting in a car does not impress as entirely logical.

SEE YOUR COUNTRY!

"To See Canada is to Believe in Her Future!"

This is the heading on the last of a series of messages from the Canada Life Assurance Company, "drawing the attention of Canadians to the basic soundness of our economic position and the confidence we may continue to have in the future of Canada."

The Canada Life and other outstanding Canadian financial organizations deserve great credit for the work they have done in recent months in emphasizing national facts to the people of this country. The thought behind these messages—carried generally in the press—has been to bring home to the people, in striking fashion, a better understanding of the greatness of their nation and the brightness of its prospects.

* * * *

The Canada Life thinks it would be an excellent idea for Canadians to do more traveling. No one can know Canada and remain a pessimist as to her future, the company says, adding, "No one can travel through the country, or any considerable part of it, and fail to realize that any slowing down of Canadian industry can only be very temporary. Our basic conditions are sound. Our towns and cities are inspiring with their possibilities of industrial activity. Our countrysides present wonderful pictures of varied productive power. This year would be an excellent time for an interchange of visits between our citizens of the East, the West and Central Canada. 'Seeing is believing.' Personal knowledge would give a new vision, and speed up the wheels of business."

This is excellent advice. The Star has often remarked in these columns that not nearly enough Canadians have taken the time and the trouble to become familiar with their own country. Not everyone, we appreciate, is in a financial position to travel, but there are thousands who could do so and have not done so. Innumerable Canadians who have visited Europe and various parts of the United States have never seen their own Prairie Provinces.

In the same way, of course, plenty of Westerners are unfamiliar with the East. And think of the thousands of well-to-do Canadians who have never paid a visit to the Maritime Provinces, many of them not even to Quebec.

* * * *

One of the finest ways to build up this country in strong national fashion, one of the surest ways to promote national pride, is to induce larger and larger numbers of our people to use, more extensively, the wonderful rail and water transportation facilities that we are able to boast. The Canadian National and the Canadian Pacific are operating to-day trains that have no superior anywhere in the world. Their appointments are really magnificent. They offer the last word in comfort and convenience. They are equipped with everything that the traveler might desire. The Canadian National, as an example, is said to have set the pace for the entire railway world in the installation of radio equipment in club and parlor cars. With all these splendid facilities at our command, therefore, and assuming that we are financially able, there is no reason why Canadians should not devote more time to travel within their own land.

If it is scenery you like, no scenery on earth is superior to that which Canada offers. If you want mountains, we have them. If you fancy prairies, we have them. If you like pleasantly rolling country, there is plenty of it in Canada. If you are a fisherman, you can fish under almost any conditions and for almost any variety of fish that one can think of. If you prefer hunting wild game, Canada has it. If you like great cities, they are here for your inspection and entertainment. If you are fond of motoring, you will find thousands of miles of wonderful roads. If you seek bathing, golf, boating, horse-racing, hockey, lacrosse, winter sports, theatres, clubs, anything at all, in short, you need never stir beyond the confines of your own country.—Border Cities Star.

EDITORIAL NOTES AND COMMENT.

The Southern Cross has added a new page to aviation history. The world will rejoice in the safe landing of Kingsford-Smith and his companions.

A semi-naked man has been alarming the people of Aurora. Women dressed that way they are, of course, accustomed to, but this is something else again.

Urban electors whose names are not on the voters' lists are out of luck. Last night saw the last chance to be enrolled pass.

A Thought

HOPE

Hope is the most beneficial of all the affections; and doth much to the prolongation of life, if it be not too often frustrated; but entertaineth the fancy with an expectation of good; therefore they which fix and propound to themselves some end, as the mark and scope of their life, and continually and by degrees go forward in the same, are for the most part long-lived; insomuch that when they are come to the top of their hope, and can go no higher therein, they commonly droop, and live not long after. So that hope is a leaf-joy, which may be beaten out to a great extension, like gold.—Lord Bacon.

What To-day Means To You

"CANCER."

If June 26th is your birthday, the best hours for you on this date are from 11 a.m. to noon, from 4 p.m. to 5:30 p.m. and from 10 p.m. to 11:30 p.m. The danger periods are from 9 a.m. to 10 a.m. and from 7 p.m. to 8:30 p.m.

A change is prophesied for this date, which will unure to your financial benefit. Old ties will be broken, and new ones will be begun. Push affairs during the a.m. hours, as an element of danger is foreseen later in the day, when the influences change color.

The child born on this June 26th will have positive virtues, a decided little mind of its own, high spirits and enterprise. It will make impulsive plunges, but will extricate itself from its own muddles with fortitude. It will be rather domineering with its playmates.

You ought to make your sojourn through life an interesting, a happy and successful one, as nature has given you the tools with which to hew your way. You have the determination to turn the "outs" of your life into facts. You sense the beautiful things in life, the things to which so many are blind, sunsets, views, birdsongs, flower gardens, and the hundred and one things which are free to all.

You have an independent mind—it is not simply a parking place for anyone's spare opinions. You so positively know what you like and what you do not like; your convictions are not wabbly ones. You are keen about things, never half-hearted. Your cheerful mind triumphs, for it conquers doubts and difficulties which depress other people, and carries you through your daily work cleanly and gaily. It may almost be said that you do not know fear, you are so self confident and so hopeful. You have a sane and healthy optimism. Your common sense would prevent your chasing rainbows.

Your love of ownership is very pronounced, and you are apt to become too fond of mere "things," which will tie you down at very fatal moments. This is probably your one big weakness; sense and sentiment within you are often at war with each other. You have a very tenacious moral character, deep affections, with occasional glimpses of jealousy.

(Copyright 1930, by the Bell Syn., Inc.)

Passing of Swiss embroidery from popular favor has decreased the number of embroidery makers in Switzerland from 28,000 to about 9,000.

"There is no reason to believe a chap is air-minded," says knowing Nora, "merely because he is windy." By Gettier.

Heads S.H.C.

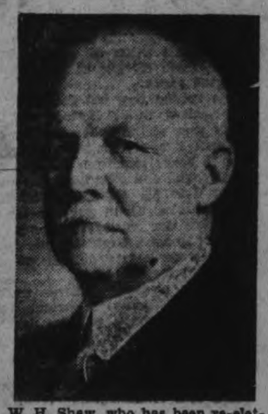

W. H. Shaw, who has been re-elected President of the Toronto Social Hygiene Council at the recent annual meeting.

Voice of the People

Letters to be printed in the Voice of the People column must be received at The Examiner Office on the day before it is desired to have them published.

Unemployment in shops is largely due to having too many shops which is the penalty of general prosperity. It is also produced by over-education. Young people attending centres of education want to stay there. In fact every vocation tends to be overdone anyhow because increase in demand for products and of population is now met by increase in efficiency of machinery and research. If a man and his family were set down in a new and uninhabited country they would build a rude shelter, feed on fish and game and wild fruits until the land was tilled and the crops came. Furs for clothes would be followed by wool and cotton. Until the whole habitable world is over-populated it would thus afford a bare living for humanity. The moment one man makes a specialty of one thing and trades it off for others "trade" begins. In course of time manufacturing becomes divorced from the land. Then the trouble begins. If the rush is too great in making any one specialty or article or to any one line of activity the balance of exchange of commodities is lost and unemployment is sure to follow. These are the simple facts leading up to our present conditions the world over. It is the fashion of the age. It exists in all countries and the balance is not restored because people do not try to restore it. So that the mere fact of seasonal unemployment proves nothing but excessive and general unemployment proves something. It proves that the whole level of production and consumption has sunk. This stage has been reached in Britain and Italy, but not in France, the U.S.A. or Canada.

There is no perfect remedy for unemployment. The only question we can ask ourselves is "Is our unemployment due to over-production in some lines and lack of balance or to a collapse of general prosperity?"

The total trade of a people, the bank accounts of the people, the life insurance, etc., etc., show us which it is. If it is due to a collapse we must build our foundations anew. If simply to loss of dations anew. If simply to loss of desired balance. A collapse is due to adversity. A lack of balance usually to too much prosperity.

That is our trouble in Canada. If we could restore the balance we would no longer find a feverish demand for workers in some things and little demand in others. But so long as machines supply the demand the hand-worker will find less and less employment. This can only be remedied by finding new developments as in our proposed empire. When that need is supplied and unemployment looms up again there will have to be fewer machines or a displaced and unemployed people. It would be wholly impossible, as Mr. Bennett proposes, to shut the gates of Canada and raise the tariff walls and to refuse to trade with others, but to expect them to trade with us. They would laugh at us. That's too easy. And we can't consume all our production ourselves. We must find vent in world trade but in empire trade at any rate. To talk of "making the world do what we want" is nonsense.

(Empire League subscriptions received).

Advt. J. H. BURNHAM.

Lakefield

The Lakefield Lawn Bowling Club opened for the season on Monday evening with a good attendance of members and a great deal of enthusiasm. The green has been put in good shape. A ladies' club will probably be organized at an early date.

The annual business men's excursion was held on Thursday last to Buckhorn per steamer Stoney Lake where a pleasant time was spent despite the inclement weather. The committee consisted of Dr. S. J. Gibson, Messrs. G. G. Connell, J. W. Ridpath, G. H. Spence and Charles Thomson.

The annual picnic of the Mission Band of Knox United Church was held on Saturday afternoon to Kawartha Park. The children were transported in motor cars and had a delightful time.

The A.Y.P.A. picnic, postponed from last Thursday owing to inclement weather, will be held on Thursday, June 26, to Lock 3.

Dr. and Mrs. D. C. McDougal left last week for Portland, Oregon, where Dr. McDougal has a position as resident physician in the Dornbecker Memorial Hospital for children of the University of Oregon Medical School. Mrs. McDougal, formerly Eva Brown, has been visiting her parents, Mr. and Mrs. H. J. Brown.

Mr. Jack S. Ridpath, of Toronto, was visiting his home in the village last week.

Mr. and Mrs. John Blewett left last week for Burleigh Falls where they will spend the summer.

Mr. C. I. Grant, of Toronto, visited friends in the village last week.

Miss Gertrude Finnemore, of Toronto, spent a few days with her parents, Dr. and Mrs. C. W. Finnemore.

Miss Frankish was in Peterborough on Monday.

Miss Jean Ridpath, of Toronto, is visiting at her home in the village.

Miss Thelma Huggins, of Peterborough, is visiting Mr. and Mrs. T. Junkin.

Mrs. Tatham, of Toronto, is the guest of her parents, Mr. and Mrs. H. Northey.

Miss Theodora Elmsley, who graduated from Loretta Abbey, Niagara Falls, is with her parents, Mr. and Mrs. G. J. Elmsley, in the village.

Mr. and Mrs. D. H. Charlton and the Misses Madeline and Doris Charlton are at Woodside, Kawartha Park, for the summer.

Mrs. R. E. Nevison, of Coboconk, was the guest of Mr. and Mrs. Norman Moore for a few days last week.

The Misses Roy and Bruce Charlton motored to Bancroft, Marmora and Belleville on Sunday.

Mr. Hanlon Payne spent Sunday with friends in Warsaw.

Mrs. Dunne, of Toronto, is spending a few weeks in the village.

Miss Hazel Crawford, of Toronto, was a week-end visitor in the village.

Mr. R. A. Nugent, of Lindsay, was a guest of Mr. and Mrs. H. J. Brown last week.

Mr. and Mrs. Thomson and the Misses Thomson spent the week-end at Kawartha Park at their cottage.

Mr. and Mrs. Roberts and son, Roger, of Lindsay, were guests of Mr. and Mrs. H. J. Brown last week.

Mrs. F. G. Kendall and Master Joe spent Sunday with friends in Warsaw.

Mr. James Webster, of Peterborough, was in the village on Saturday.

Miss Marjorie Cox, of Peterborough, spent a few days with Mr. and Mrs. J. W. Ridpath.

Mr. Richard Lees, of Peterborough, was in the village last week presiding over the examinations.

Mr. H. J. Young was in Peterborough on Monday.

Miss M. A. Griffin, of Unionville, was in the village on Monday and will be shortly going to Stoney Lake to open Eagle's Nest, her summer home.

Mr. and Mrs. W. S. Haig, of Cobourg, have taken Mr. and Mrs. J. W. Turst's home on Concession street for the summer.

Mr. and Mrs. G. Palmer, of Toronto, are visiting Mrs. J. G. Brown.

Miss Eileen Brown, of Toronto, spent the week-end with her parents, Mr. and Mrs. H. J. Brown.

Mr. and Mrs. S. Nugent, of Franklin, were guests of Mr. and Mrs. H. J. Brown last week.

Mr. George A. Ferguson, of Grand Rapids, Mich., leaves this week for home after a visit with Mr. and Mrs. T. Z. Webster at Katchewanooka Heights. Mr. Ferguson is a cousin of Mrs. Webster and has visited many friends in the district.

Mr. Wellington Macdonald returned to the village on Friday from Clandonald, Alta.

Mr. and Mrs. J. W. Ridpath spent last week-end at Kawartha Park.

Mr. and Mrs. J. M. Fasson, of Toronto, are guests of Mr. and Mrs. Aylmer Langley.

Mrs. Jackson, of Peterborough, was a guest of Mr. and Mrs. W. W. Yale last week.

Mr. Mike Wannamaker was visiting to Bancroft, Marmora and Belleville on Sunday.

Mr. J. S. Montgomery, of Napanee, visited friends in the village last week.

Rules for All Photo Contestants

1. There will be four contests, ONE each week, the first ending June 7.
2. Entries for each contest must be in the office of The Examiner three days after close of each weekly contest.
3. Contestants may enter as many contests and as many pictures in each contest, as they desire.
4. Contestants may win prizes in more than one contest, but only one prize in each contest.
5. Entries must be submitted by amateur photographers only. Professional photographers permitted to do the developing.
6. Submit prints of pictures only.
7. Each photo submitted must contain the following information plainly written or printed on the back: Name and full address of sender—name of any persons distinguishable in the picture.
8. Send prints, first class mail, to the Amateur Photographer Editor, care of The Examiner, Peterborough, Ont.
9. All prints submitted become the property of The Examiner.
10. Winners of each contest will be announced in The Examiner.
11. The selections and awards of the judges will be final.
12. Pictures taken prior to January 1st, 1930, not eligible.

OFFICIAL ENTRY BLANK.

The Peterborough Examiner's Amateur Photograph Contest

FOR PICTURES WHICH ANY AMATEUR CAN TAKE

Date .....

Name .....

Street .....

City, Town or Village ..... R. R. No. ..

Township ..... County .....

FOURTH CONTEST ends June 28. Prints must be in June 30.

Photograph Contest Subjects

WEEK OF JUNE 22 TO 28

Flower Gardens—Home and private gardens or those in parks or inclusive of beautiful lawns.

CROSSWORD PUZZLE No. 1710 (Copyright 1930, by the Bell Syndicate, Inc.)

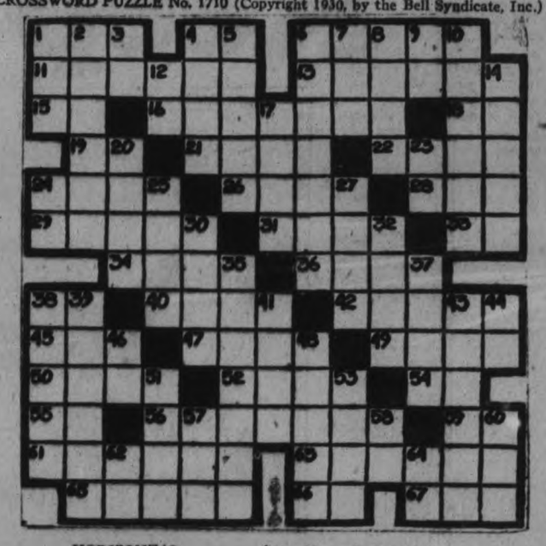

HORIZONTAL

1—Beast's foot.
4—Italian river.
6—Citizen's dress.
11—American cat.
13—The East.
15—French for and.
16—Feeler.
18—To act.
19—Exists.
21—Trees.
22—Slender.
24—Morally wrong.
26—Soaks.
28—To urge.
29—Str kes out.
31—Oceans.
33—Bone.
34—Non-clerical.
36—Deep wheel tracks.
38—Hypothetical force.
40—To cease.
42—Slang: a dialect.
45—Small.
47—Ages.
49—Shower.
50—To and in.
52—Lubricants.
54—Father.
55—Symbol for nickel.
56—Coins.
59—Compass point.
61—Swiss city.
63—Delicate and elegant.
65—Europeans.
66—Type measure.
67—Custom.

VERTICAL

1—American author.
2—Lively.
3—Pronoun.
4—Small horse.
5—Aquatic mammal.
6—Huge.
7—Vase.
8—Command.
9—Symbol for tellurium.
10—Blue coloring substance.
12—Musical note.
14—Implement for graspings.
17—Female sheep (plural).
20—Part of window frame.
23—Masculine pronoun.
24—Edition (abbr.).
25—Meadows.
27—King of Israel.
30—Location.
32—To agitate.
35—Luminous circle about stars.
37—To brea ksuddenly.
38—Due.
39—Refused.
41—Ache.
43—Very large persons.
44—Upon.
46—French for and.
48—To slip.
51—To unclose.
53—Line of juncture.
57—Night before.
58—Symbol for silicon.
60—Organ of head.
62—Symbol for sodium.
64—Greek letter.

Listless Sessions Continue On Toronto Exchanges

TO-DAY'S QUOTATIONS

Closing Figures on Principal Active Stocks

Grain — New York — Mine — Canadian

Toronto Stocks

Supplied by
BIGGAR AND CRAWFORD
Peterborough

Complete to 2.30 p.m., E.D.S.T.

	High	Low	Close
Bell Telephone	147½	145½	145½
Brazilian	41	40	41½
Brit. Amer. Oil	17⅝	17⅛	17⅝
Brompton	27	..	..
Burt, F. N.	46	..	..
Canada Cement	13⅛s	..	..
Canada Dredge	30	..	..
Canada Paving	5-7	..	..
Canada Malting	17⅜	..	..
Can. Pacific Rly	183	..	..
Can. Ind. Alcohol	6	..	..
Can. Vinegars	19⅝	..	..
Can. Wineries	4¼	..	..
City Dairy	55	..	..
Cons. Bakeries	12⅜	..	12⅜-½
Cons. Smelters	185	..	..
Cockshutt Plow	15¼	..	..
Dis—Seagram	9½	8¾	9
Dom. Bridge	49-9½	..	..
Dom. Stores	18½	..	..
Ford "A"	30½	29¾	30¼
Hamilton Bridge	20½	....	....
Inter. Nickel	24¾	23¾	24½
Inter. Petroleum	18	....	....
Imperial Oil	19⅜	19¼	19½
King Edward H	37½	....	....
Loblaw "A"	12½	....	....
Maple Leaf	158	....	....
Massey Harris	26	25½	26
Page Hersey	84	....	....
Power Corp	65⅝	65⅜	65¾
Service Stations	37½	....	....
Standard Paving	15	....	....
Standard Steel	9	....	....
Steel of Canada	40	....	....
Supertest Petro	34	33½	33½
Westons Ltd.	35	....	....
Walkers	8⅞	8⅝	8⅞
Can. Car	19½	....	....
Cons. Gas	177	....	....

TORONTO LIST IS IRREGULAR

Big Majority Stocks Hold Unchanged From Wednesday's Quotations.

OREILLE HEAVY.

TORONTO, Ont., June 26. (C.P.)—Confined movements and irregular trend marked the mining market from the opening in a somewhat higher early period to-day. One or two issues appeared to be receiving unfavorable attention, but the big majority of stocks held unchanged from last night.

Pend Oreille was heavily sold in the forenoon, the street apparently not taking kindly to the announcement at the annual meeting in Spokane recently, that last year's offer of rights had met with only a relatively small response from shareholders. Moving down to $1, the stock held at that level for a time but at noon was 17 below last night at 98. Big Missouri gained 4 to 55 on rumors of important developments pending in the affairs of the company.

International Nickel and Noranda were both firm, the former gaining a half to $24 and the latter a quarter to $21. Hudson Bay suffered under some profit-taking following yesterday's rapid appreciation, easing a quarter to $8. Lindsleys were a mixed group. Falconbridge and Sudbury Basin dropping 5 and 15, respectively, while Sherritt Gordon and Ventures moved up a few each.

Ajax oil and Calmont strengthened in the oils. Ajax moving up 5 to $2.51 and Calmont 4 to $1.14. The majority of issues in the group were unchanged.

With Acme and East Crest showing only minor recessions.

PLANE IS EXPECTED

(Continued from page one.)

The plane was gaining speed as the distance to New York diminished.

OXFORD JUNCTION, N. S., June 26.—(C.P.) — Congratulations and good wishes were wired to Captain Charles Kingsford-Smith at New York by Premier King to-day. The Prime Minister's telegram was dispatched while Mr. King and party were en route from Kentville, N.S., to St. John, N.B., where the Premier speaks to-night. It read as follows:

"All Canadains are delighted to learn of your westward flight across the Atlantic. On their behalf I send you and your companions in this brave enterprise sincere congratulations and best wishes."

WASHINGTON, June 26.—(C.P.)—Sir Ronald Lindsay, Ambassador of Great Britain, accompanied by William J. B. Macaulay, Charge D'Affaires of the Irish Free State, took off from the naval air station at Anacostia by airplane shortly after 11 a.m., for New York, to welcome Captain Charles Kingford-Smith and his companions on the Southern Cross upon their arrival at Roosevelt Field from Ireland and Newfoundland.

BUY ADVERTISED GOODS
Advertising Lowers Prices

MERGER RUMORS AGAIN ACTIVE

Street Talk Without Foundation Often Leads to Embarrassment Among Shareholders.

MATTER OF OPINION.

TORONTO, June 26. (Special to Examiner.)—The rumor pedlars are beginning to get in their work again and in two occasions within the last day or so officials of companies have been faced with the necessity of assuring shareholders that so called well founded reports were without foundation. This business of unofficial information while making for some market activity, is often rather embarrassing to actual shareholders, and should not at any time be taken too seriously. The difficulty in the whole situation lies in tracing the source of the report, and it has been found in many cases that the originator was merely expressing an opinion on the matter.

A report was current on the street to-day that the new backers of Nordon Corporation were withdrawing their support and that this was responsible for the recession in the price of the stock. An official of the company emphatically denies this is the case. The survey being prepared by well-known engineers of the company's properties is not yet completed, he said, and active sponsorship is merely waiting the culmination of this. Present indications are that the value back of the shares will be considerably in excess of the $4. Figure given at the recent annual meeting and is more likely to range somewhere between $6 and $7. The deal is going along smoothly, it was stated.

While some quarters have attributed the recent strength in Acme oil and gas to reports of holdings in the Oklahoma City field, it is generally believed the renewed interest is a direct result of the bringing in of an important natural gas producer in the southwest Ontario field in which the company is interested. Jointly drilled by Adme and Vacuum gas and oil, a well with an estimated flow of a quarter million cubic feet of sweet gas was secured recently at Mabee's Corners near Tillsonburg. The flow was encountered at a depth of 1305 feet, twelve feet in the Clinton sands, and plans of the management are to deepen the hole and later shoot it.

The annual general meeting of Sylvanite mines is being held in Kirkland Lake to-day and will probably be of a routine character with regard to developments since the annual report. W. V. Moot, managing director, says monthly production has increased, April and May being two of the largest months since the mine started. Development work around No. 4 shaft is reaching an interesting point and crosscuts will shortly be started to the vein which they expect to find on the lower levels. A crosscut is also being run on the 480 level north of No. 2 shaft to explore a promising section cut by diamond drilling.

A ray of hope for several local operations is contained in the report that meetings of the world's lead and zinc producers are being held in London and Belgium next month, when arrangements will be made for stabilization of quotations of these metals at somewhat higher prices than are now prevailing. Comparatively few producers of zinc can show profits under the existing price of the metal, it was stated after the meeting of smelters directors.

NEITHER SIDE HOLDS INTEREST

Nickel and Brazilian Thrown on Own Resources After Firm Opening.

OIL SECTION STEADY.

TORONTO, Ont., June 26. (C.P.)—Prices dri ted aimlessly in one of the slowest morning sessions of recent weeks on Toronto Stock Exchange to-day. The market was absolutely without incentive, neither bears nor bulls attempted to establish a trend and stocks backed and filled at current levels.

At the opening, some interest attached to International Nickel and Brazilian in view of the rally at the close Wednesday, but when they held at their preceding close it became apparent that short covering had been mainly responsible for the rise and they, like the remainder of the list were allowed to drift. At midday nickel was unchanged at 24. Brazilian still above 40, but off fractionally from its best and from last night's close.

The oils maintained present levels in a very listless market. The foods were mostly unchanged and the same applied to most of the individual stocks. Ford at 29¾ was up less than a point, Gypsum firm around 19, Massey-Harris above 25 and Cockshutt slightly above 15. Walkers sold unchanged at 8 7-8, Service Stations unchanged at 38½, Standard Paving down 1½ points to 15.

Ecuador epects a bumper coffee crop this year.

The Dominican Republic's unemployment situation is improving.

THE WISE MEN AND THE PIES

By Asra Kagowan

In one week thirty million pies were consumed by the American public.

Then there arose a Wise Man, who was versed in the ways of science and had delved deep into the mysterious below the pie-crust. And he spake after this fashion:

"Pies," he declared, "are unfit for human consumption. They are undermining the health of the nation. Each day four out of five fall victim to the deadly germ of pyemia, pyromania and pyorrhea."

Now this announcement was given much publicity in the newspapers, and the radio noised it from one end of the land to the other, so that it came to the ears of all the people.

The following week thirty million pies were consumed by the American public.

Then came other Wise Men from the big baking companies, who experimented with pies on rats and real estate agents and made other discoveries. And they spake after this fashion:

"Pies," they declared, "are the perfect food for human consumption. They built up the stamina of the race. They stimulate the pia mater, prevent pyrosis and promote piety."

So the big baking companies spent thirty million dollars in an advertising compaign to overcome the sales resistance on pies, and the radio noised it from one end of the land to the other, and it came to the ears of all the people.

The following week thirty million pies were consumed by the American Public.

MRS. PETERSON

(Continued from page one.)

wounds could not have been self-inflicted, the doctor said. Arthur Kneen, druggist at Craik near the Peterson home, stated that Mrs. Peterson had asked him for gopher-poison a few days before her husband's death; he gave her strychnine.

Mrs. Peterson's son, Albert, gave evidence that his mother had been in ill-health since an operation nine years ago.

New Zealand Dairy Body Favors Britain

WELLINGTON, New Zealand, June 26 (C.P. Cable, via Reuter's)—The National Dairy Association of New Zealand to-day passed a strong resolution urging dairymen of the island to purchase goods in Britain in preference to purchase in the United States, Canada or Australia, in view of the "practically prohibitive" duties imposed by these countries on the products of New Zealand.

Motorcycle races are vogue in Peru.

Italy's craze for sports is growing.

Talkies are to be produced in Paris.

Enoy to Gandhi

Sir Tradhashankar Pattani, a member of Council of India and the Indian Poet Knight, commander of the British Empire, is the envoy of Great Britain to Gandhi. Sir Pattani will see Mahatma Gandhi in an effort to establish peace between the Leader of the civil disobedience campaign and the British Government.

HON. H. MARLER IS HIGHLY PRAISED

Japanese Diplomat Claims Business Relations With Canada Aided.

TRAVELS EXTENSIVELY.

VICTORIA, B.C., June 26 (C.P.).—One of Japan's leading diplomats and statesmen, Mineichiro Adachi, former Ambassador to France and Belgium, passed through Victoria yesterday aboard the liner Korea Maru. He is accompanied by his wife and is on his way to Paris and Geneva.

"Hon. Herbert Marler, the Canadian Minister to Japan, is making himself very popular in my country," Mr. Adachi said. "He travels extensively all over the Empire, and is very well-known in all parts of Japan, even though he has been there only about a year. The presence of so fine a man as Mr. Marler in Japan is doing much to strengthen business and racial ties between Japan and Canada," Mr. Adachi said.

He will visit Ottawa and Washington before sailing from New York for Europe.

DOMINION DAY AT POST OFFICE

Wickets Will Be Closed Except Hours From 8.30 to 10.30 A.M.

NO LETTER DELIVERY.

On Dominion Day, Tuesday, July 1 the Post Office wickets will be closed except between the hours of 8:30 a.m. and 10.30 a.m. during which period Postage Stamps will be on Sale and the General Delivery and Registration wickets will be open.

There will be no delivery by letter carrier. All outgoing mails due for despatch will be closed at the regular hour. All Money Order, Savings Bank and Postal Note wickets will be closed.

There will be one collecton only made from the street letter boxes, commencing at 8 p.m.

STUDENTS PROVIDE PLEASING RECITAL

Miss Marguerite Rome Directs Musical Program in All Saints' Parish Hall.

An interesting recital by the piano pupils of Miss Marguerite Rome was held in All Saints' parish hall on Tuesday evening, with a good attendance. The pupils were assisted by Miss Olive Rome, soprano singer, and a string ensemble. Much enthusiastic appreciation was accorded the pupils, who played entirely from memory, in splendid tone, with fine technique and good phrasing.

There was also plenty of appreciation for Miss Rome's charming voice and pleasing manner, while the string ensemble was received with hearty applause, played with excellent unified melody.

The platform was prettily arranged with peonies, daisies and ferns in vases and tall wicker stands.

Prizes for memory work were given by Miss Rome to her pupils and were presented by G. F. Liddle. They were won by Miss Mary Sisson, who memorized twenty-one selections; Miss Annabelle Herd, who memorized twenty pieces, and Miss Lorraine Vass, with sixteen compositions committed to memory.

Two beautiful bouquets of flowers were presented to their teacher by the pupils and Miss Olive Rome also received a pretty bouquet.

The program was as follows:

Daisy, Buttercup, by June Patterson; The Jolly Little Fisherman, Bobby Kay; Marigold, Gladys Cowan; Queen of the Pixies, Mary Sissor; The Prixies' Waltz Song op. 32 No. 1, Nora Hughes; Duett, Grandmother's Polka, op 37, No, 3, Lorraine Vass and Doris Parsons; The Marionettes, Doris Parsons; Going to Church, Annabelle Herd; Quartette, Gavotte (violin), Kenneth Gadd, Vera Downes, Bert McFadden, Ray Parnell, (Pianist, G. Fisher); The Happy Shepherd, Robert Garner; Petite Valse, Lorraine Vass; Hungarian dance, Muriel Stenson; Bluette Waltz, Geraldine Kenneally; Vocal solo, By the Waters of Minnetonka, O. Rome (pupil of Mrs. G. F. Liddle); The Pixies' Goodnight Song, op. 32, No. 10, Eugene Gelan; Minuet in G., Florence Evans; The Fairy's Wedding, op. 9, No. 1, Marie Allen; Quartette, Rondino; Sweet Fancies' Waltz, op. 137, Doris Routley; Summer Memories, Violet Gilmour; Duett, Cavalry Ride, Overture, Irene Parson and Miss M. Rome; The Fairies' Wedding, Ivy Burns; Dance Espagnole, op. 10, No. 2, Jennie Herd; Mice and Men, Gwen Fisher; Valse Mignonne, op. 73, No. 4, Rita Sproale; A Twilight Melody, op. 19, Anna Kay; Chanson d'Amour, Irene Parsons; Boat Song (vocal) Miss O. Rome; Sonata (Beethoven) First movement, op. 49, No. 2, Irene Houghton.

"Where's Johnny, Ma?"

"Oh, he was crawling in the gravel pit all morning, and I've sent him downtown to get his tummy half-soled."

Wife: John, the house is on fire!

John (sleepily): Well, go shut off the furnace. There is no use wasting coal.

—*Cornell Widow.*

SURPRISE ATTACK IS BEING PLANNED BY THE RANGERS

Peterborough Rangers Will Go Into Camp at Rifle Ranges on Friday.

CITIZENS' INVITED.

Attack Will Take Place on Monday Night After

A night surprise attack will be staged on Monday of next week at the Rifle Ranges as part of the training of the Peterborough Rangers in their annual encampment, and will be available to the view of the public, according to Lieutenant-Colonel M. H. Park, V.D.

An enemy force will be presumed to be encamped for the night west of the Ranges, protected by outposts composed largely of "D" Company under Major Mills. The remaining three companies of the Battalion will constitute the force defending the city of Peterborough This force will include No. 4 Machine Gun Company under Captain Dewart. The entire defending force, under the command of Major G. G. Winterbottom, will undertake an attack on the enemy outposts under cover of darkness.

Arrangements have been made, it is announced, for spectators to park their cars at points advantageous to witnessing the entire struggle. The whole of the attack and defence will be staged between the 800-yard firing point and the wood which crosses the Ranges from north to south, affording spectators an excellent view from the north side of the Ranges. The entrance to the grounds will be just west of the crossroads. The commanding officer expresses himself as being anxious that citizens should witness this display, but asks that those in cars refrain from using their headlights, as it is vital that the attack be carried on in complete darkness, save for the use of searchlights at the actual seat of operations.

In addition to rifle companies under Captains Dunkerley, Monkman, Nicholls and Dewart, there will be seen in action Lewis gun sections under Lieutenant Milton. The stretcher-bearer section under the direction of the Battalion medical officer, Major Yelland, will participate in the action to look after the casualties.

The battle will be preceded by a program of the band of the Peterborough Rangers from 8.30 to 9.30.

YOUR INVESTMENTS

by
R. M. DIXON, B.A.
District Representative of
BICKLE, CLARKE & CO., LTD.
330 Bay Street, Toronto
INVESTMENT SECURITIES

ARTICLE LVI.

Q.—Of all public utilities companies, what one is the best adapted for municipal ownership, and why?

A.—Of all public utility companies the one best fitted for municipal ownership is a water producing company.

Water is the most important commodity to a community. There must be plenty of it at all times—and it must be pure, for upon that depends the health and welfare of the communjty. It is something which society cannot do without and reasonable rates on it must be assured. The municipality should therefore control the water supply and also the cource of supply, for the latter has an important bearing on the purity of the product. If a large reservoir is required, the surrounding land, especially if higher, must be carefully guarded. If the supply is taken from a river, certain restrictions must be enforced for mills above the intake.

The best plan for carrying out these regulations and for insuring a proper supply is for the municipality to have complete control and not entrust it to private ownership.

GOLF COURSE ON OLD GREENS

Miniature 18 Hole Course Being Constructed For Opening on July 1st.

NEW NOVELTY.

Wondering what the activity on the old bowling green portended The Examiner found a gang of men preparing something new in amusements for Peterborough. In line with a similar movement in other parts of the country, a miniature 18-hole golf course is being constructed and the grounds made attractive, ready for opening on July 1st. The course colors are orange and black, making it a striking object as soon as it comes in sight.

If this novelty takes as it has in other cities the new golf course, Mite-Tee-Green, will be popular at once.

Dean: Yes, we have five more courses planned for the next semester.

Alumnus: But won't that increase the number flunking?

Dean: Oh, no. These courses are specially designed for football players.

—*Pitt Panther.*

FINANCIAL NEWS AND BRIEFS

A SPECIAL SERVICE TO THE EXAMINER

Reference has previously been made in these columns to the assertion of Reginald McKenna, chairman of Midland Bank, that England's deflationary policy has been responsible for the world-wide business depression. Credit stringency is responsible for the present unsatisfactory state of affairs in the opinion of the Royal Bank of Canada. The point is made that the decline in circulation has corresponded closely to the percentage decline in prices. Whatever may be the direct relationship between quantity of money and prices, there can be no doubt that if the volume of circulation were immediately restored to the level that existed in November the decline in prices since that date would be quickly counteracted. Reductions in the rediscount rates have not had the necessary effect and will only be so gradually as the downward movement runs its course. The panacea suggested is increase in note circulation to be effected in the United States through purchase of government securities by the federal reserve. Gold exports from the United States would follow unless other countries adopted similar policies, but the central banks of Great Britain and France have proceeded further with an easy money policy than has the Federal Reserve Bank, and the adoption by the latter of the measures suggested would permit European banks to take further measures along the same lines, which might be expected to prevent effectively any abnormal movement of gold. The present depression is world-wide but anything that will substantially reverse the trend in one country must tend to have a similar effect in all countries.

That some of the current foreboding regarding the economic outlook are strangely reminiscent of 1896, 1907, 1914, and 1921, is pointed out by Frazier Jelke and Company of New York, in an investment survey published to-day. The survey recalls that, after each successive readjustment, American business has not only recovered lost ground but gone forward to new peaks and suggests that America's proved recuperative power is found in the quality and growth of population and the ever-rising standard of living. Discussing the relation between population and prosperity it is suggested that recent changes in the geographical distribution of population from the farms to the cities and from the more congested metropolitan areas to the suburbs tend to raise living standards and increase consumption. Other forces operating along the same lines are the trend toward higher standards of education, the constantly increasing productivity of labor which results from more efficient machinery and the large annual savings of the American people.

Markets Remain Firm.

Markets were firm but quiet in early trading to-day and the reaction is beginning to show signs of having blown itself out. Trading drags, price changes are narrowing down to small spreads with heavy liquidation, having the appearance of being over with for the time being. There is still a good deal of uncertainty about movements in the immediate future and brokers are finding it hard to form definite opinion. Signs of accumulation of the better thought of securities and support of the pivotal issues are not lacking but clients are given the option of two things. Speculators are told the best position is on the sidelines while those who want to buy are told to take on nothing but the best class of stocks and for cash only, with the purpose of holding them for a period. Speculation on either the long or the short side is discouraged but most agree that those exercising care in choosing stocks for cash need have patience only.

Your next Fall's Radio TODAY

The new DEFOREST CROSLEY "ARIA"

$189.50

Complete With Tubes

It Has HARMONIC AMPLIFICATION

WANTED

We have an outlet right now for a number of Battery Sets for summer cottage use. Bring your battery set in today, your allowance will never be so good again, and it costs less to operate an Electric set; so you are saving money by changing now. Hear election speeches and returns with the new De Forest Crosley "Aria."

RADIO SALES AND SERVICE

Ernie Lillico—Martin B. Chenhall, Jr.
Roy A. White, Service Manager.
GREENE MUSIC BLDG.
185 CHARLOTTE - PHONE 3575

Arrangements Made For Y.W.C.A. Party

Everything is in readiness for the splendid Fete at the Y. W. C. A. The committees have the High Tea splendidly planned so all will have a good time and a delightful repast. The fortune tellers will all be ready to foretell your future dates and will be in charge of the following ladies, Mrs. L. Potvin, Mrs. C. Saunders, Miss V. McKeown, Miss F. Mitchel, Miss C. Mason, Mrs. R. Turner. The candy and icecream booths are most attractive and the Rainbow Tree will bring many pleasant and lucky packages for just a small fee. The committees have also arranged for putting on the green and a splendid program of Glimpses from the Pageant and swimming both afternoon and evening. Come everybody and bring your friends.

MEDICAL

DR. C. C. CRAGG, Eye, Ear, Nose and Throat. Office: Clinic Building, corner Charlotte and Reid. Phones: Office 200. House 1018.

DR. BUCHANAN, F.R.C.S., Edinburgh, M.R.C.S., Eng., Eye, Ear, Nose and Throat Specialist, corner Water and Murray streets, Peterborough.

DR. S. Y. WALSH, PHYSICIAN AND Surgeon, 387 Reid street. Hours 4-6, 7-8.30 p.m. Sundays, by appointment. Phones: Office, 125, Residence 1014W. July 17, '30

BARRISTERS AND SOLICITORS

GORDON & ELLIOTT — Barristers Solicitors, Notaries. Patents and Trade Marks. Money to Loan. Telephones 219 and 2501.—Hon. G. N. Gordon, K.C., Alexander L. Elliott. Toronto Office: 410 Saturday Night Building, 73 Richmond Street West. Telephone Number Elgin 8831.

PECK, KERR & McELDERRY—Barristers, Solicitors and Notaries. Office, Water street, Peterborough. Money to Loan at the lowest current rates of interest. Telephone 1950. E. A. Peck, M.P., F. D. Kerr, K.C., V. J. McElderry, K. C.

EMMETT F. SHEEHY—Barrister and Solicitor, 397½ George Street, corner Hunter, Peterborough. Money to Loan. Phones: Office 63. Residence 1307. 1yr.Jun2, 29

S. R. HALL, K.C.—Solicitor, etc., Peterborough, Ont. Office, corner of Hunter and Water streets, over the Canadian Bank of Commerce. Trust Funds on Loan on easy terms of payment.

JAMES FORDYCE STRICKLAND—Barrister, Solicitor, Notary Public. Peterborough. Phone 191. Money to Loan. 378 Water Street.

Railway Time-Tables

CANADIAN PACIFIC RAILWAY
(Corrected to date)

Going East—
8.10 p.m.—Indian River Norwood, Havelock. Daily except Sunday.
11.44 a.m.—Havelock, Tweed, Kingston, Smith's Falls, Ottawa, Montreal, Quebec, Boston and New York. On Sunday to Havelock only.
12.40 a.m.—Havelock, Tweed, Kingston, Perth, Ottawa, Smith Falls, Montreal, St. John, Boston and New York. Daily except Saturday. Sleepers Montreal and Ottawa.
1.10 a.m.—Havelock, Tweed, Perth, Smith Falls and Ottawa. Daily.

Going West—
4.55 a.m.—Myrtle, Toronto, Guelph, Goderich, Hamilton, Galt, Woodstock, St. Thomas, London, Chatham, Detroit, Chicago, and New York. Daily.
5.55 a.m.—North Toronto, Agincourt, Owen Sound, Orangeville, Teeswater and Brampton. Daily except Sunday.
7.00 a.m.—Bethany, Lindsay, Orillia, Port McNichol, Midland, and intermediate points. Daily except Sunday.
7.35 a.m.—Toronto, Hamilton, Brantford, Buffalo, New York, Galt, Woodstock, London, Chatham, Detroit and intermediate points. Daily except Sunday.
3.50 p.m.—Toronto, Hamilton, Buffalo, Rochester, Boston, Woodstock, London, Windsor, Detroit, Chicago, and intermediate points between Peterborough and Toronto. Makes connection with the Trans-Canada Limited for Winnipeg and Vancouver. Daily.
6.30 p.m.—Lindsay, Toronto, and intermediate points. Daily except Sunday.

CANADIAN NATIONAL TIME TABLE.
(Corrected to date)
Trains Operate Standard Time. Daily except Sunday

No. 96—7.15 a.m. for Port Hope, Oshawa, Toronto and points on main line east of Port Hope.
No. 93—8.30 a.m. for Lindsay, Orillia, Midland, Toronto, Hamilton, Buffalo, London, Windsor, Detroit.
No. 371—8.50 a.m. for Lakefield.
No. 698—8.35 a.m. for Hastings, Campbellford, Belleville, connecting with the International Ltd. for Kingston, Brockville and Montreal and points in Maritime provinces.
No. 100—11.45 a.m. for Hastings, Campbellford, Stirling, Belleville, Kingston and Brockville with the "Capitol City" train for Ottawa.
No. 92—12.00 noon for Port Hope, Oshawa, Toronto, Buffalo, Philadelphia, New York, London, Chatham, Windsor and Detroit.
No. 373—12.10 p.m. for Lakefield.
No. 95—5.15 p.m., for Lindsay, Orillia, Toronto connecting with "International Lt." for London, Sarnia, Port Huron and Chicago also with the "National" for Winnipeg and Pacific Coast points and with No. 47 for North Bay and Cochrane.
No. 699—8.00 p.m. for Lindsay.
No. 94—8.59 p.m. for Port Hope—Cobourg, Kingston, Montreal, New York, Boston Carries through sleeper from Peterborough to Montreal.

HOTEL MATCHES

By GLUYAS WILLIAMS

DISTRICT NOTES

From Villages and Towns in District

BY CORRESPONDENTS OF THE EXAMINER)

TRENT RIVER

A meeting of the trustees of School Section No. 10 Seymour has been called for Monday evening for the purpose of discussing the advisability of providing further accommodation.

Mrs. James Wright leaves shortly for a three-month trip abroad.

Sunday school was withdrawn on Sunday and the usual afternoon service at the United Church was held an hour earlier owing to the Decoration services at Maple Grove cemetery.

Mrs. Thomas Bennett and Miss Jewell of Toronto are at "Killarney."

Mr. Michael McNichol, Miss Kathleen McNichol and Bernard McNichol motored from Toronto on Saturday to "Sum-er-inn." Mr. Bernard McNicholl left on Sunday for the city but Miss Kathleen McNichol will spend a few weeks with her father, who is remaining for the season.

Mr. and Mrs. John Armstrong of Havelock were at Lazy Lodge on Saturday. Mrs. Rogers of Toledo, Ohio, accompanied them.

Mrs. George Smith and son Jackie of Toronto spent the week-end at "Kare Free."

Mr. and Mrs. Jack Christie and family of Toronto, arrived on Saturday at "Osatka."

Mrs. A. Wright has had cement walks laid at her cottage, Cedar Isle Resort.

BRIDGENORTH

Mrs. A. McGregor and daughter Betty of Peterborough spent the week-end with Mr. and Mrs. Alexander McGregor of Smith.

Mr. Stuart Hyde of Dundas was a guest at the home of Mr. J. G. Mann and attended the field day.

Mr. John Bradley of Bridgenorth was a recent guest with friends in East Emily.

Mr. Hunter, Ayrshire field man of Ontario, spent a few days at the home of Mr. J. G. Mann and Son of Smith.

Mr. S. Prophet and Mr. F. Steinkrauss have moved the stone crusher to the county pit on the middle line of Smith.

Mr. and Mrs. L. Irwin and family of Florida have moved to their new home on the Fourth Line of Smith.

Among those from a distance who attended the Ayrshire field day recently held at the home of J. G. Mann and Son were: Mr. and Mrs. Hume and daughter, Jean; Mr. Alex. Hume and Mr. Howe of Campbellford; Mr. Fred Rutherford, Mr. Fred Hubles of Belleville; Mr. T. Hume of Cobourg; Mr. Peoples of Havelock; Mr. and Mrs. Parks and family of Latta; Mr. and Mrs. E. Storey and daughter Marion; Mr. and Mrs. H. Jackson, Mr. and Mrs. W. Howden of East Emily; Mr. Fred Field and Billie and Miss Kepler of Field Lodge Farm, Roseneath.

The Rev. C. J. Cameron of Toronto who conducted service at Gilmour Memorial Church recently was a guest of Mrs. T. R. Mann.

Mr. and Mrs. Earl Walton of Dundoc were recent guests at the home of Mr. and Mrs. Harold Archer of Smith.

Mr. Bert Tille of Toronto spent the week-end at the home of Mr. Albert Carter of Smith.

The many friends of Mrs. W. Carter are sorry to learn that she has been moved to Nicholls Hospital.

Miss Whetung of Curve Lake spent the week-end with Miss Jean Scott, Chemong road.

Miss Jean Tedford of Norwood spent Sunday at the home of Mr. and Mrs. Stanley Millage, of Smith.

Mrs. T. R. Mann was a recent guest with friends in Peterborough.

Mr. and Mrs. Duboy and family spent Sunday at the home of Mr. and Mrs. Stanley Millage of Smith.

Mr. and Mrs. J. Preston and daughter Velma spent Sunday with Mrs. Preston's mother, Mrs. L. Fowler of Smith.

Mr. and Mrs. Franklin Sidey of Peterborough were recent guests at the home of the former's parents, Mr. and Mrs. T. Sidey.

Miss Fowler of Peterborough was a recent guest at the home of Mr. and Mrs. Stanley Millage of Smith.

The C.P.C. of Peterborough has put a pea viner on the farm of Mr. C. E. Moore.

EAST EMILY.

Mr. and Mrs. William Guthrie with the latter's father, Mr. David Kerr, of Carberry, Manitoba, motored over and are visiting with Mr. Guthrie's brother, Mr. and Mrs. Isaac Guthrie, of East Emily.

Mr. and Mrs. Walter Magee and daughter, Miss Mildred, attended the graduation exercises at Whitby Hospital on Friday, Miss Gwen Lough being one of the graduates.

Among those who attended Ayrshire Field Day at Mr. J. Gordon Mann's, of Bridgenorth this week, were Mr. and Mrs. William Howden, Mr. and Mrs. E. Storey and daughter, Miss Marion and Mr. and Mrs. Harry L. Jackson.

Messrs. E. Storey, C. Bailey, S. Carew, H. Jackson, E. Faulkner, Harry Jackson and M. Sherin attended Premier King's meeting in Peterborough last Tuesday night.

Mr. John Fowler of Peterborough, is visiting at the home of Mr. Harry Finley.

Miss Lottie Bray spent the week-end with friends in Port Hope.

The many friends of Mr. Harry Finley will be sorry to hear that he is confined to his home through illness.

Mr. T. Walker, of Peterborough, spent the week-end with Mr. and Mrs. T. B. Jones.

The Young People's Society of Bethel United church held their regular weekly meeting on Thursday night, with Mrs. Harry Jackson, 3rd vice-president, in charge. Mrs. Isaac Guthrie gave the topic which was very instructive and helpful to all. The meeting closed with the League Benediction. The remainder of the evening consisted of a geographical contest and a game of musical chairs.

Those who attended the Dutton-Jackson wedding in Peterborough on Saturday from East Emily were Mr. and Mrs. Herb Jackson, Mr. and Mrs. Wilfrid Jackson, Mr. and Mrs. Harry Lowes and Velma and Gerald and Mr. and Mrs. Stanley Lowes.

Messrs. Milton Sherin and Harry Jackson attended the Liberal convention in Lindsay last week.

Misses Margaret Mann and Helen Garbutt of Bridegnorth, spent Sunday visiting with Mr. and Mrs. Harry Jackson.

The Young People's Society of Bethel United church intend holding a strawberry social on Friday evening, July 4th. George Street Orchestra from Peterborough will be in attendance.

Mr. Derby of Indiana, U. S., Mr. Austin and Mr. Armstrong, of Peterborough, were visitors to East Emily this week.

Mr. Ball of Toronto, has been a business visitor in East Emily this wtek.

Mr. and Mrs. Harry Magee and family spent Sunday visiting with the latter's sister, Mrs. Braden of Bobcaygeon.

Mrs. T. Caldwell and sister, Miss Sarah Miller, of Peterborough, spent Tuesday visiting with friends in East Emily.

HAULTAIN AND DEER BAY

Miss Evelyn Northey of Lakefield motored to South Burleigh on Sunday.

Mr. Charles Lacheur of Peterboro was in Burleigh Falls on Sunday afternoon.

The many friends of Mr. Israel D. Church of Mount Julian will regret to learn of his present illness.

Mr. Clifford Galvin of Lakefield was in Deer Bay on Sunday.

Mr. Vincent Harris of the 16th was in Burleigh Falls on Sunday.

Messrs. James Freeburn and Robert Freeburn of Young's Point were in Burleigh Falls on Sunday.

Mr. and Mrs. Victor Shewen of Mount Julian were in Lakefield on Saturday.

Mr. Herbert Windsor of South Burleigh was in Young's Point on Saturday.

Mrs. Edward Galvin of Douro was in Deer Bay on Sunday visiting friends.

Mr. William Copp of Peterborough was in Burleigh Falls on Sunday.

Mrs. Edythe Graham of Brockville motored to Haultain on Sunday afternoon.

Mr. Frederick Bolton of North Dummer spent Sunday as the guest of relatives in South Burleigh.

The many friends of Mrs. T. R. Hill of Deer Bay will regret to learn that she is at present confined to her bed with illness.

Mr. and Mrs. Arthur Duggan of Smith Township were visiting relatives in Deer Bay on Sunday.

Mr. and Mrs. George Wilson of Hall's Bridge were the guests of Mr. John Blewett of Burleigh Falls on Sunday.

Mr. Norman Davey of the 'Somerset Hotel,' Burleigh Falls, was in Lakefield on Saturday.

Miss Margaret Dunford of Peterborough spent the week-end with her parents of South Burleigh.

Miss Lamley of Toronto is at present a guest of Mr. and Mrs. William Thompson of Mount Julian.

Mr. and Mrs. Aubrey Wilson of Young's Point were in Burleigh Falls on Sunday.

Miss Daisy Wilson of Young's Point was in Haultain on Sunday afternoon.

Mr. William Thompson of Mount Julian was in Peterborough on Friday.

Mr. Harry Ingram of Douro was in Burleigh Falls on Sunday.

Mr. and Mrs. John Gillespie of Hall's Bridge were visiting friends in Deer Bay on Sunday.

Mr. Wilbert Edwards of South Burleigh was in Young's Point on Saturday.

TWEED

Mr. and Mrs. John Kingston returned from a trip to Toronto and Niagara Falls. While in Toronto they were guests at the wedding of their niece, Miss Anne Haggerty and Mr. Roy Boake. Miss Bessie Ketcheson and Miss Lois Richardson were also guests at the wedding and accompanied Mr. and Mrs. Kingston to Toronto.

The Rev. Father Feeney of Kingston spent the week-end with his parents, Mr. and Mrs. James Feeney.

Mrs. I. D. Corcoran spent a few days in Ottawa.

Miss Mildred and Mr. John O'Keefe of St. Catharines spent Sunday with friends in Tweed.

Mrs. Troy of Ottawa is visiting her daughter, Mrs. Corcoran.

Mrs. Neil O'Keefe and daughter Colletta, of Campbellford spent Sunday in town.

Mrs. Charles Trudeau and children of Montreal is visiting friends in town.

Mr. and Mrs. Haggerty spent Sunday with Mr. and Mrs. Kingston.

Mr. Harold Way of Stirling spent the week-end at his home here.

Miss Foley, teacher of Deloro spent the week-end in town.

Mr. I. D. Corcoran motored to Guelph and spent a few days.

CAVAN.

Mr. and Mrs. F. B. Carley, Mr. and Mrs. Ross Carr and Mrs. Bertha Howson motored from Toronto on Saturday evening and spent Sunday with friends in Cavan and attended the anniversary services, Mr. Carley assisting in the choir.

Miss J. Swain, of Lindsay, is visiting her sister, Mrs. W. Tinney.

Mr. Oakley Carley, of Toronto, spent the week-end in Cavan.

Miss Gwen Hunter, of Toronto, spent the week-end with her parents, Mr. and Mrs. D. J. Hunter.

Mr. Harry Seymour has completed his three-year course at Guelph Agricultural College. He won a scholarship for having the highest marks in judging dairy cattle during the last years of his course.

Mr. and Mrs. D. J. Hunter entertained the Rev. R. T. and Mrs. Richards and Miss Miriam on Sunday.

Mr. and Mrs. George Hooton and Mrs. R. Hooton were guests of Mr. and Mrs. James Douglas.

Mr. and Mrs. A. Hunter, Springville, were guests of Mr. and Mrs. D. J. Hunter on Sunday.

Mr. and Mrs. John McKnight, Mrs. Lock and Mrs. McComb, of Millbrook, attended the anniversary services in Cavan Church on Sunday.

Mr. and Mrs. N. Fee, of Mount Pleasant, attended the Cavan anniversary services on Sunday.

The Rev. J. E. Whitham preached at Port Perry on Sunday.

Mr. and Mrs. James Paul spent the week-end with Mr. and Mrs. W. Gray, of Peterborough.

Mr. G. E. Staples returned to Toronto on Monday after spending a week in Cavan.

Mr. and Mrs. F. M. Staples, Mr. G. E. Staples, Ruth and Gwenyth visited Messrs. Offa and Thomas Staples at Lifford on Sunday afternoon. Miss Ruth Staples went to Lindsay on Sunday evening to write on examinations on Monday morning.

The pupils and teacher at S. S. No. 7 had a picnic on Saturday afternoon.

Miss Ruth Segsworth, of Hamilton, who has taught in S. S. No. 7 for the past two years, has resigned.

Owing to the anniversary services at Mount Pleasant, Cavan will hold the service at 2.30 on Sunday afternoon.

Mr. Harry Seymour and son, Duncan, attended Cavan anniversary services on Sunday.

During a circus performance at Latham, Ireland, recently, a trapese cable broke and two sisters, aged 13 and 17, were hurled to the ground and seriously injured before the horrified spectators.

Clear eyed, tense with the thrill of sport, they seek its cooling flavour

THEY RIDE WITH VIGOR . . . they work with vigor . . . they play with vigor. Sportsmen all . . . lean . . . sun-tanned . . . active . . . they find refreshing vigor in the taste of "Canada Dry." Like the game well played, it has stimulation . . . like the quality of sport itself, this fine old ginger ale has basic excellence.

The very foundation of "Canada Dry" is "Liquid Ginger"—which is made from selected Jamaica ginger root by a special process. This process is exclusively controlled by us and, unlike any other method, retains for "Canada Dry" all of the original aroma, flavour and natural essence of the ginger root. This is the reason for the basic excellence of this fine old ginger ale.

It comes in convenient cartons of six or twelve bottles. Order "Canada Dry" today.

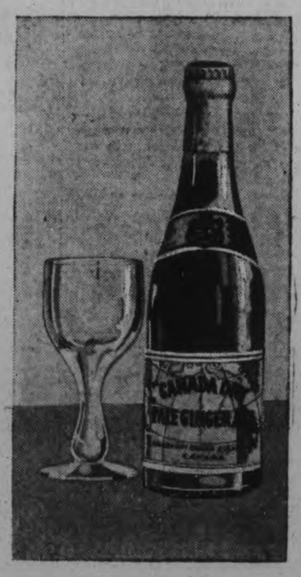

"CANADA DRY"

The Champagne of Ginger Ales

Canada Dry Ginger Ale Limited, Toronto, Edmonton and Montreal

The replacement idea

(A businessman's soliloquy)

"Man is like a piece of machinery—he has a definite value only as long as he is a productive unit.

"Rather than be thrown on the scrap heap I am setting up a 'depreciation account' so I may have a 'cash value' on retiring.

"Here is how I'm doing it."

"I have purchased a London Life Pension Policy, which will give me an income of $100 a month starting when I am sixty years old. The value of the policy, if I prefer to take cash, will then be $3,000, (plus dividends) greater than all I've deposited, or $14,660. If I should not live to be 60, my wife will receive at least $10,000.

"From an investment standpoint, as protection for my wife or as provision for my old age, this is an ideal plan."

London Life

Insurance Company

"Canada's *Industrial-Ordinary* Company"

HEAD OFFICE • LONDON, CANADA

F. M. TYRRELL, Superintendent

Royal Bank Building, George and Hunter Streets, Peterboro

A Big Two Day Attraction

Fresh arrival of Silk Suits and Frocks offered at greatly reduced prices. Just the sort of Frock for practical wear, also Silk Ensembles that are the very thing everyone is looking for. Offered for Friday and Saturday.

Very Special Chiffon Voile Frocks or Modernistic on White Suits $4.95

This fine voile fabric is beautiful, sheer and cool. The patterns are like printed chiffon. Short sleeves, cape effects, flayer tiers. Youthful, in solid pastel shades and white skirts; printed coatees. Worth much more Sizes 14 to 44. Get your choice before they are picked over.....

$4.95

35 Ladies' Suits $10.95

Tweed, covert cloth and striped jersey, in navy, black, green and other shades. Sizes 16, 18, 20, 40. Make your choice while they are here. Worth and sold for $17.50. Must be cleared at.....

$10.95

Frocks that were $20 to $22.50 for $17.50

Jacket Frocks, ½-Sleeve Frocks, supremely smart Street or Evening Frocks. French chiffons, printed silks, georgette, plain or Canton crepes. Assorted, good choice, colors; also white and black. Sizes 14 to 44.....

12.50 TO 17.50

Frocks that were 17.50 to $20.50 for $12.95

Long sleeves, sleeveless, Jacket Frocks. Georgette, printed silks, plain Cantons. Sizes 16 to 44.....

$12.95

VOILE DRESSES

Voile Dresses. Special! Light colors. Sizes up to 42. For, only..... **$1.69**

FROCKS THAT WERE $15.00 TO $17.50 FOR $9.95

Cantons in plain or printed colors. Several good styles and good shades. Sizes 36 to 40..... **9.95**

FROCKS THAT WERE $4.50 TO $6.00 FOR $2.98

Sleeveless or capes, long sleeves. Dark patterns Sizes 12 to 38..... **2.98**

Don't delay; get your choice while they last ! If you haven't given us a trial yet, you don't know what you've missed.

The Two Economical Stores **P. BLACK** Corner King and George

DISTRICT NOTES

From Villages and Towns in District

BY CORRESPONDENTS OF THE EXAMINER)

TRENT RIVER

A meeting of the trustees of School Section No. 10 Seymour has been called for Monday evening for the purpose of discussing the advisability of providing further accommodation.

Mrs. James Wright leaves shortly for a three-month trip abroad.

Sunday school was withdrawn on Sunday and the usual afternoon service at the United Church was held an hour earlier owing to the Decoration services at Maple Grove cemetery.

Mrs. Thomas Bennett and Miss Jewell of Toronto are at "Kilarney."

Mr. Michael McNichol, Miss Kathleen McNichol and Bernard McNichol motored from Toronto on Saturday to: "Sum-er-inn." Mr. Bernard McNicholl left on Sunday for the city but Miss Kathleen McNichol will spend a few weeks with her father, who is remaining for the season.

Mr. and Mrs. John Armstrong of Havelock were at Lazy Lodge on Saturday. Mrs. Rogers of Toledo, Ohio, accompanied them.

Mrs. George Smith and son Jackie of Toronto spent the week-end at "Kare Free."

Mr. and Mrs. Jack Christie and family of Toronto arrived on Saturday at "Osatka."

Mrs. A. Wright has had cement walks laid at her cottage, Cedar Isle Resort.

BRIDGENORTH

Mrs. A. McGregor and daughter Betty of Peterborough spent the week-end with Mr. and Mrs. Alexander McGregor of Smith.

Mr. Stuart Hyde of Dundas was a guest at the home of Mr. J. G. Mann and attended the field day.

Mr. John Bradley of Bridgenorth was a recent guest with friends in East Emily.

Mr. Hunter, Ayrshire field man of Ontario, spent a few days at the home of Mr. J. G. Mann and Son of Smith.

Mr. S. Prophet and Mr. F. Steinkrauss have moved the stone crusher to the county pit on the middle line of Smith.

Mr. and Mrs. L. Irwin and family of Florida have moved to their new home on the Fourth Line of Smith.

Among those from a distance who attended the Ayrshire field day recently held at the home of J. G. Mann and Son were: Mr. and Mrs. Hume and daughter, Jean; Mr. Alex. Hume and Mr. Howe of Campbellford; Mr. Fred Rutherford, Mr. Fred Hubles of Belleville; Mr. T. Hume of Cobourg; Mr. Peoples of Havelock; Mr. and Mrs. Parks and family of Latta; Mr. and Mrs. E. Storey and daughter Marion; Mr. and Mrs. H. Jackson, Mr. and Mrs. W. Howden of East Emily; Mr. Fred Field and Billie and Miss Kepler of Field Lodge Farm, Roseneath.

The Rev. C. J. Cameron of Toronto who conducted service at Gilmour Memorial Church recently was a guest of Mrs. T. R. Mann.

Mr. and Mrs. Earl Walton of Dundoc were recent guests at the home of Mr. and Mrs. Harold Archer of Smith.

Mr. Bert Tille of Toronto spent the week-end at the home of Mr. Albert Carter of Smith.

The many friends of Mrs. W. Carter are sorry to learn that she has been moved to Nicholls Hospital.

Miss Whetung of Curve Lake spent the week-end with Miss Jean Scott, Chemong road.

Miss Jean Tedford of Norwood spent Sunday at the home of Mr. and Mrs. Stanley Millage, of Smith.

Mrs. T. R. Mann was a recent guest with friends in Peterborough.

Mr. and Mrs. Duboy and family spent Sunday at the home of Mr. and Mrs. Stanley Millage of Smith.

Mr. and Mrs. J. Preston and daughter Velma spent Sunday with Mrs. Preston's mother, Mrs. L. Fowler of Smith.

Mr. and Mrs. Franklin Sidey of Peterborough were recent guests at the home of the former's parents, Mr. and Mrs. T. Sidey.

Miss Fowler of Peterborough was a recent guest at the home of Mr. and Mrs. Stanley Millage of Smith.

The C.P.C. of Peterborough has put a pea viner on the farm of Mr. C. E. Moore.

EAST EMILY.

Mr. and Mrs. William Guthrie with the latter's father, Mr. David Kerr, of Carberry, Manitoba, motored over and are visiting with Mr. Guthrie's brother, Mr. and Mrs. Isaac Guthrie, of East Emily.

Mr. and Mrs. Walter Magee and daughter, Miss Mildred, attended the graduation exercises at Whitby Hospital on Friday, Miss Gwen Lough being one of the graduates.

Among those who attended Ayrshire Field Day at Mr. J. Gordon Mann's, of Bridgenorth this week, were Mr. and Mrs. William Howden, Mr. and Mrs. E. Storey and daughter, Miss Marion and Mr. and Mrs. Harry L. Jackson.

Messrs. E. Storey, C. Bailey, S. Carew, H. Jackson, E. Faulkner, Harry Jackson and M. Sherin attended Premier King's meeting in Peterborough last Tuesday night.

Mr. John Fowler of Peterborough, is visiting at the home of Mr. Harry Finley.

Miss Lottie Bray spent the week-end with friends in Port Hope.

The many friends of Mr. Harry Finley will be sorry to hear that he is confined to his home through illness.

Mr. T. Walker, of Peterborough, spent the week-end with Mr. and Mrs. T. B. Jones.

The Young People's Society of Bethel United church held their regular weekly meeting on Thursday night, with Mrs. Harry Jackson, 3rd vice-president, in charge. Mrs. Isaac Guthrie gave the topic which was very instructive and helpful to all. The meeting closed with the League Benediction. The remainder of the evening consisted of a geographical contest and a game of musical chairs.

Those who attended the Dutton-Jackson wedding in Peterborough on Saturday from East Emily were Mr. and Mrs. Herb Jackson, Mr. and Mrs. Wilfrid Jackson, Mr. and Mrs. Harry Lowes and Velma and Gerald and Mr. and Mrs. Stanley Lowes.

Messrs. Milton Sherin and Harry Jackson attended the Liberal convention in Lindsay last week.

Misses Margaret Mann and Helen Garbutt of Bridegnorth, spent Sunday visiting with Mr. and Mrs. Harry Jackson.

The Young People's Society of Bethel United church intend holding a strawberry social on Friday evening, July 4th. George Street Orchestra from Peterborough will be in attendance.

Mr. Derby of Indiana, U. S., Mr. Austin and Mr. Armstrong, of Peterborough, were visitors to East Emily this week.

Mr. Ball of Toronto, has been a business visitor in East Emily this wtek.

Mr. and Mrs. Harry Magee and family spent Sunday visiting with the latter's sister, Mrs. Braden of Bobcaygeon.

Mrs. T. Caldwell and sister, Miss Sarah Miller, of Peterborough, spent Tuesday visiting with friends in East Emily.

HAULTAIN AND DEER BAY

Miss Evelyn Northey of Lakefield motored to South Burleigh on Sunday.

Mr. Charles Lacheur of Peterboro was in Burleigh Falls on Sunday afternoon.

The many friends of Mr. Israel D. Church of Mount Julian will regret to learn of his present illness.

Mr. Clifford Galvin of Lakefield was in Deer Bay on Sunday.

Mr. Vincent Harris of the 16th was in Burleigh Falls on Sunday.

Messrs. James Freeburn and Robert Freeburn of Young's Point were in Burleigh Falls on Sunday.

Mr. and Mrs. Victor Shewen of Mount Julian were in Lakefield on Saturday.

Mr. Herbert Windsor of South Burleigh was in Young's Point on Saturday.

Mrs. Edward Galvin of Douro was in Deer Bay on Sunday visiting friends.

Mr. William Copp of Peterborough was in Burleigh Falls on Sunday.

Mrs. Edythe Graham of Brockville motored to Haultain on Sunday afternoon.

Mr. Frederick Bolton of North Dummer spent Sunday as the guest of relatives in South Burleigh.

The many friends of Mrs. T. R. Hill of Deer Bay will regret to learn that she is at present confined to her bed with illness.

Mr. and Mrs. Arthur Duggan of Smith Township were visiting relatives in Deer Bay on Sunday.

Mr. and Mrs. George Wilson of Hall's Bridge were the guests of Mr. John Blewett of Burleigh Falls on Sunday.

Mr. Norman Davey of the 'Somerset Hotel,' Burleigh Falls, was in Lakefield on Saturday.

Miss Margaret Dunford of Peterborough spent the week-end with her parents of South Burleigh.

Miss Lamley of Toronto is at present a guest of Mr. and Mrs. William Thompson of Mount Julian.

Mr. and Mrs. Aubrey Wilson of Young's Point were in Burleigh Falls on Sunday.

Miss Daisy Wilson of Young's Point was in Haultain on Sunday afternoon.

Mr. William Thompson of Mount Julian was in Peterborough on Friday.

Mr. Harry Ingram of Douro was in Burleigh Falls on Sunday.

Mr. and Mrs. John Gillespie of Hall's Bridge were visiting friends in Deer Bay on Sunday.

Mr. Wilbert Edwards of South Burleigh was in Young's Point on Saturday.

TWEED

Mr. and Mrs. John Kingston returned from a trip to Toronto and Niagara Falls. While in Toronto they were guests at the wedding of their niece, Miss Anne Haggerty and Mr. Roy Boake. Miss Bessie Ketcheson and Miss Lois Richardson were also guests at the wedding and accompanied Mr. and Mrs. Kingston to Toronto.

The Rev. Father Feeney of Kingston spent the week-end with his parents, Mr. and Mrs. James Feeney.

Mrs. I. D. Corcoran spent a few days in Ottawa.

Miss Mildred and Mr. John O'Keefe of St. Catharines spent Sunday with friends in Tweed.

Mrs. Troy of Ottawa is visiting her daughter, Mrs. Corcoran.

Mrs. Neil O'Keefe and daughter Colletta, of Campbellford spent Sunday in town.

Mrs. Charles Trudeau and children of Montreal is visiting friends in town.

Mr. and Mrs. Haggerty spent Sunday with Mr. and Mrs. Kingston.

Mr. Harold Way of Stirling spent the week-end at his home here.

Miss Foley, teacher of Deloro spent the week-end in town.

Mr. I. D. Corcoran motored to Guelph and spent a few days.

CAVAN.

Mr. and Mrs. F. B. Carley, Mr. and Mrs. Ross Carr and Mrs. Bertha Howson motored from Toronto on Saturday evening and spent Sunday with friends in Cavan and attended the anniversary services, Mr. Carley assisting in the choir.

Miss J. Swain, of Lindsay, is visiting her sister, Mrs. W. Tinney.

Mr. Oakley Carley, of Toronto, spent the week-end in Cavan.

Miss Gwen Hunter, of Toronto, spent the week-end with her parents, Mr. and Mrs. D. J. Hunter.

Mr. Harry Seymour has completed his three-year course at Guelph Agricultural College. He won a scholarship for having the highest marks in judging dairy cattle during the last years of his course.

Mr. and Mrs. D. J. Hunter entertained the Rev. R. T. and Mrs. Richards and Miss Miriam on Sunday.

Mr. and Mrs. George Hooton and Mrs. R. Hooton were guests of Mr. and Mrs. James Douglas.

Mr. and Mrs. A. Hunter, Springville, were guests of Mr. and Mrs. D. J. Hunter on Sunday.

Mr. and Mrs. John McKnight, Mrs. Lock and Mrs. McComb, of Millbrook, attended the anniversary services in Cavan Church on Sunday.

Mr. and Mrs. N. Fee, of Mount Pleasant, attended the Cavan anniversary services on Sunday.

The Rev. J. E. Whitham preached at Port Perry on Sunday.

Mr. and Mrs. James Paul spent the week-end with Mr. and Mrs. W. Gray, of Peterborough.

Mr. G. E. Staples returned to Toronto on Monday after spending a week in Cavan.

Mr. and Mrs. F. M. Staples, Mr. G. E. Staples, Ruth and Gwenyth visited Messrs. Offa and Thomas Staples at Lifford on Sunday afternoon. Miss Ruth Staples went to Lindsay on Sunday evening to write on examinations on Monday morning.

The pupils and teacher at S. S. No. 7 had a picnic on Saturday afternoon.

Miss Ruth Segsworth, of Hamilton, who has taught in S. S. No. 7 for the past two years, has resigned.

Owing to the anniversary services at Mount Pleasant, Cavan will hold the service at 2.30 on Sunday afternoon.

Mr. Harry Seymour and son, Duncan, attended Cavan anniversary services on Sunday.

During a circus performance at Lathams, Ireland, recently, a trapese cable broke and two sisters, aged 13 and 17, were hurled to the ground and seriously injured before the horrified spectators.

The replacement idea

(A businessman's soliloquy)

"Man is like a piece of machinery—he has a definite value only as long as he is a productive unit.

"Rather than be thrown on the scrap heap I am setting up a 'depreciation account' so I may have a 'cash value' on retiring.

"Here is how I'm doing it."

"I have purchased a London Life Pension Policy, which will give me an income of $100 a month starting when I am sixty years old. The value of the policy, if I prefer to take cash, will then be $3,000, (plus dividends) greater than all I've deposited, or $14,660. If I should not live to be 60, my wife will receive at least $10,000.

"From an investment standpoint, as protection for my wife or as provision for my old age, this is an ideal plan."

London Life

Insurance Company

"Canada's *Industrial-Ordinary* Company"

HEAD OFFICE • LONDON, CANADA

F. M. TYRRELL, Superintendent

Royal Bank Building, George and Hunter Streets, Peterboro

Clear eyed, tense with the thrill of sport, they seek its cooling flavour

THEY RIDE WITH VIGOR . . . they work with vigor . . . they play with vigor. Sportsmen all . . . lean . . . sun-tanned . . . active . . . they find refreshing vigor in the taste of "Canada Dry." Like the game well played, it has stimulation . . . like the quality of sport itself, this fine old ginger ale has basic excellence.

The very foundation of "Canada Dry" is "Liquid Ginger"—which is made from selected Jamaica ginger root by a special process. This process is exclusively controlled by us and, unlike any other method, retains for "Canada Dry" all of the original aroma, flavour and natural essence of the ginger root. This is the reason for the basic excellence of this fine old ginger ale.

It comes in convenient cartons of six or twelve bottles. Order "Canada Dry" today.

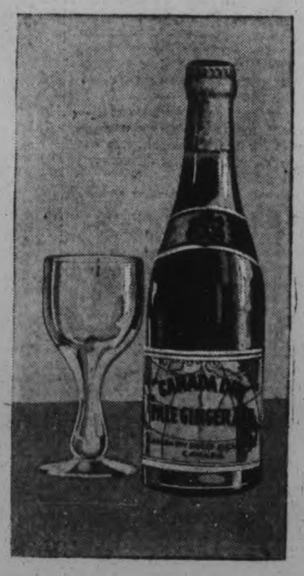

"CANADA DRY"

The Champagne of Ginger Ales

Canada Dry Ginger Ale Limited, Toronto, Edmonton and Montreal

A Big Two Day Attraction

Fresh arrival of Silk Suits and Frocks offered at greatly reduced prices. Just the sort of Frock for practical wear, also Silk Ensembles that are the very thing everyone is looking for. Offered for Friday and Saturday.

Very Special Chiffon Voile Frocks or Modernistic on White Suits $4.95

This fine voile fabric is beautiful, sheer and cool. The patterns are like printed chiffon. Short sleeves, cape effects, flayer tiers. Youthful, in solid pastel shades and white skirts; printed coatees. Worth much more Sizes 14 to 44. Get your choice before they are picked over.....

$4.95

35 Ladies' Suits $10.95

Tweed, covert cloth and striped jersey, in navy, black, green and other shades. Sizes 16, 18, 20, 40. Make your choice while they are here. Worth and sold for $17.50. Must be cleared at.....

$10.95

Frocks that were $20 to $22.50 for $17.50

Jacket Frocks, ½-Sleeve Frocks, supremely smart Street or Evening Frocks. French chiffons, printed silks, georgette, plain or Canton crepes. Assorted, good choice, colors; also white and black. Sizes 14 to 44.....

12.50 TO 17.50

Frocks that were 17.50 to $20.50 for $12.95

Long sleeves, sleeveless, Jacket Frocks. Georgette, printed silks, plain Cantons. Sizes 16 to 44.....

$12.95

VOILE DRESSES

Voile Dresses. Special! Light colors. Sizes up to 42. For, only..... **$1.69**

FROCKS THAT WERE $15.00 TO $17.50 FOR $9.95

Cantons in plain or printed colors. Several good styles and good shades. Sizes 36 to 40..... **9.95**

FROCKS THAT WERE $4.50 TO $6.00 FOR $2.98

Sleeveless or capes, long sleeves. Dark patterns Sizes 12 to 38..... **2.98**

Don't delay; get your choice while they last! If you haven't given us a trial yet, you don't know what you've missed.

The Two Economical Stores **P. BLACK** Corner King and George

UNIFORMITY IN TRAFFIC LAWS FOR VEHICLES BEING SOUGHT

Chief Constable Newhall Outlines Some of the Work for Hamilton Convention.

BIG ATTENDANCE EXPECTED

By S. NEWHALL, Chief Constable of Peterborough

This year's Convention of the Chief Constables' Association of Canada is to be held at Hamilton, Ont., July 29, 30, 31. My hope is that every member will endeavor to be present. The civic authorities are strongly supporting Chief D. Coulter and his staff in the effort to make the occasion one to be long and happily remembered. Details of the program, as far as available at this time, make it certain that the business and the social side will be all that the most exacting members could desire.

It cannot be too often repeated that the Association is, and will continue to be, just what the membership decides that it shall. If the members are indifferent to the interests of the Association—which are their own—it is difficult to see how any objectives are to be attained. Personally I have had the experience of having members tell me that they do not attend Conventions because their Board of Police Commissioners, of their police committee, knows nothing about the Association and they have never told them. Just why such an attitude should be taken is incomprehensible to those of us who have found boards and committees in sympathetic accord with the idea of police chiefs meeting to discuss matters of mutual interest to themselves and their communities.

It will be of interest to many members to know that the Canadian Bar Association is hopeful that by the summer of 1931 there will be uniformity of vehicular traffic laws throughout the Dominion. This, it is believed, will be brought about by the adoption by various legislatures of uniform clauses upon which the Bar Association has been at work for three years. The legal gentlemen who constitute the Bar Association, took up this matter in a desire to be of assistance in solving a difficult problem. The Chief Constables' Association of Canada which has had some share in bringing this matter prominently before the public and the legislators will be glad to see it brought to a satisfactory conclusion.

In Ontario at least, and perhaps in other provinces, steps are progressing towards attainment of another objective which the C.C.A. has been aiming for. It is that of reciprocal legislation and regulation with States of the Union, whereby offending motorists who have their licenses cancelled or suspended for offences in a State, or in Ontario, would have similar treatment in their home State or Province. The idea, of course, is based upon a mutual determination to suppress reckless and offensive drivers. It is possible that arrangements will also soon be concluded for reciprocal assistance in the matter of recovering damages from motorists responsible for property damage, or for injuries to persons which necessitate medical attention.

One other matter which has caused considerable discussion, public and private, among our members, is that of pensions. The question of pensions for municipal police forces must remain as one for individual municipalities to deal with unless and until the laws of the various provinces are changed. If the provincial governments decide that they should interfere in it, the logical inference is that they would also provide for some share in the government of police bodies. That is a consideration that must be taken into account. In the last session of the Ontario Legislature the government introduced a bill which was withdrawn, so that it might be printed and fully considered in time for adoption next session, in which it is provided the benefit funds for permanent members of fire brigades must be established in a number of the cities where none now exist. The same kind of legislation might be asked for in respect to police forces, which, however, it should be remembered, are a sense servants of the Dominion, their respective provinces, and their municipalities. That is because they enforce laws passed by all of those authorities. This complicates the pension problem in the minds of the taxpayers of some communities, thought in others the city is the only contributor apart from the men themselves. The question is one that cannot be disposed of offhand by this or any other organization.

These are a few matters which come spontaneously to the mind in any attempt to review what has been done by the Association, or to the accomplishment of which it is aided, and of what may be attained. There are many more which will readily suggest themselves to the minds of the members who should be prepared to bring them up in convention if they are not on the programme.—(The Canadian Police Bulletin).

At Newport, England, recently, three adults and four children living in the same house were found to be suffering from smallpox.

FRED FIELD HOST TO JERSEY MEN AT BIG FIELD DAY

(Continued from page one.)

day is the work of an artist. Good dairymen do not just happen, they must have ability. Dairying is and always will e one of the main ranches of Agriculture and it must be fostered and encouraged", he said.

W. A. Fraser, Liberal candidate for Northumberland, stated that it was extremely fortunate for Eastern Ontario that Mr. Field had seen fit to locate his farm near Harwood.

Major Belford had a word to say to the credit of the "moolie" cow which had joined with the other pioneers in upturning the resources of a country of which we are now getting the benefits.

Mayor Denne Presides

The speeches were made from the spacious rear verandah of the Field home ,the guests at the re-union of rural and urban friends sat comfortably beneath the shade of lofty pines. Mayor Denne, presided as chairman, and he too acknowledged to the full the benefits to Canadian dairying of the examples of such great leaders in the industry as Fred Field.

Among Mr. Field's guests at the luncheon were a numbmer of Peterborough men. They were: Mayor Denne, who presided; J K. Hughes, T. H. Hooper, Wm. Steinkraus, E. S. Martin, H. C. Sootheran, Fred L. Roy, Mr. Faulkner, George Morrow, A. H. Campbell, and others.

The dinner earned the thanks of every guest who were not bashful in expressing their feelings to the hostess, Miss Regina Keppler, secretary of the Field estate. It was stated that the dinner surpassed the one of last year, if that were possible, and certainly the cordial and abundant hospitality of Field Lodge Farm strikes a new rich note on every successive visit.

NORHAM.

Mr. and Mrs. Oscar Laver and family, spent Sunday in Belleville.

Mr. and Mrs. Harry Wilson and daughter, motored to Oshawa, on Sunday.

Mr. and Mrs. James Reynolds and Mr. George Lewis, of Welcome, were guests at the parsonage over the weekend.

Miss Dell Diamond, has returned from Guelph, where she graduated from McDonald College.

Miss Opal Hawkey, nurse-in-training, in Toronto, is spending a two weeks holiday with her parents.

Miss Eva Clysdale, spent the weekend with her parents in Westwood.

ACIDS IN STOMACH CAUSE INDIGESTION

Create Sourness, Gas and Pain. How To Treat.

Medical authorities state that nearly nine-tenths of the cases of stomach trouble, indigestion, sourness, burning, gas, bloating ,nausea, etc., are due to an excess of hydrochloric acid in the stomach. The delicate stomach lining is irritated, digestion is delayed and food sours, causing the disagreeable symptoms which every stomach sufferer knows so well.

Artificial digestants are not needed in such cases and may do real harm. Try laying aside all digestive aids and instead get from any druggist some Bisurated Magnesia and take a teaspoonful of powder or four tablets in water right after eating. This sweetens the stomach, prevents the formation of excess acid and there is no sourness, gas or pain. Bisurated Magnesia (in powder or tablet form—never liquid or milk) is harmless to the stomach, inexpensive to take and is the most efficient form of magnesia for stomach purposes. It is used by thousands of people who enjoy their meals with no more fear of indigestion.

HOME TOWNERS

Tidbits, Interesting and Humorous
CAMPBELLFORD

Mr. W. A. Newcourt, organist of St. Andrew's Presbyterian church, is to be congratulated upon having been successful in obtaining the degree of Licentiate of the Canadian College of Music. He passed the Licentiate examinations in organ, theory, harmony, history with a very high standing.

The Rev. W. J. Mark, D.D., was a visitor to Cobourg on Tuesday afternoon, when he attended the meetings of the Presbytery of Peterborough, of the Presbyterian church.

Mr. and Mrs. Edgar McKee of Havelock, were the guests of the former's mother, Mrs. McKee, of Canrobert street, on Tuesday.

EX-MEMBER IS RE-NOMINATED FOR EAST RIDING

(Continued from page one.)

ushered in prosperity to this country," Mr. Tummon continued. "I wonder what would be his answer to a Belleville milkman I know who has delivered milk there for twenty years, and who told me that he had never seen such hardship as this year. I suppose Mr. King would say that his statistics show that there is more employment than ever and therefore unemployment does not exist. I wonder if he knows that our dairy farmers are taking a smaller price for their butter fat than at any time in the last nine years. I suppose the Prime Minister would say there are no hard times. He gives me the impression of a man whose head is in the clouds and whose view is dimmed by the mists of his own ideas so that he can't get a glimpse of the man down on the street. I wonder if the policy of Hon. R. B. Bennett as enunciated at Winnipeg had been put into effect four years ago would be importing $1,000,000 a day of animal and vegetable products. The total is $303,000,000 for a year, and 80 percent of those imports are produced in the farms of Canada. At the present time there are 22,000,000 pounds of butter on the ocean coming to this country, and in 1926 the total amount of butter produced in Ontario was 82,000,000 pounds. The shipment on the ocean represents more than one-quarter of the total production of butter in Ontario for one year. If this country is to go ahead, agriculture and our industries must go hand in hand. That is the principle behind the Conservative party, and behind which the people are rallying as never before."

A. J. Anderson.

As a preface to his address, Mr. Anderson congratulated the delegates upon their re-nomination of Dr. Embury, who, he said, was an important member of the Conservative caucus at Ottawa, and one of the most energetic members of the House as well as one of the most assiduous in attention to his duties.

In this election the Conservative party had for the first time a leader from western Canada. Hon. R. B. Bennett was from Alberta. He had attained a position of pre-eminence in his profession as a barrister, and as president of the Canadian Bar Association would receive in Toronto in a few weeks distinguished barristers from the United States, England, France and probably Germany He had appeared before the Privy Council on many occasions, and in his profession had literally blasted his way to the front by sheer merit.

Mr. Anderson first dealt with the new amendment to the Soldiers' Pensions Act, traced its evolution and declared that no special credit was due to Mackenzie King for this measure which had been supported by both sides of Parliament and had been largely outlined by a Conservative member, Dr. McGibbon of Muskoka.

The Soldiers' Pensions bill was referred to a non-partisan committee composed of the soldier members of the House, and their report was accepted without a division. There was, therefore, no reason, for Mackenzie King to claim any particular credit for this legislation because it had received the fullest support of the Conservative Opposition.

Referring to the Old Age Pensions Act, Mr. Anderson said it had been proposed by the Liberal party at their convention in 1919, but nothing definite result from the expression until 1927 when the Act was brought in by the King government.

"Instead of financing the Old Age Pensions Act by the Dominion Government Mackenzie King decided to make the province join in financing it whether they liked it or not, and he also told them they would have to administer the Act themselves."

"The result is", Mr. Anderson continued, "that the Act is not being uniformly administered in Canada. Each province has its own law, and they differ in many respects. In 1927 the Conservative party advocated that the provisions of the Old Age Pensions Act be financed by the Dominion of Canada out of federal funds, but Mackenzie King's answer was a flat 'no.' One result of this Act is that the province of Quebec does not receive anything from it, because that province has not adopted it. They have their own way of looking after their aged people, and while I hold no brief for Quebec, a province that returns sixty-five Liberals to Parliament, nevertheless as a Canadian it is my duty to point out the inequality of this Act, for while Quebec pays its quota of Old Age Pensions money it gets not one cent of it.

What credit is Mackenzie King entitled to for an Act of that kind? In 1928 or '29, I am not certain which it was just now, Mackenzie King declared that the principle of this Act was vicious. This is his attitude toward his own measure.

Mr. King will tell you that he has reduced the debt of Canada $188,000,000 in the last nine years. During that time the government has collected revenues under the protective tariff of Sir John A. Macdonald. They have not changed the framework of that tariff. Mr. King takes the surplus of that revenue and applies it on the debt, not in a systematic way, but in a haphazard manner; he says they will pay $44,000,000 this year. Why did he not handle the public debt in the systematic way that Premier Ferguson has adopted for the debt of this province, by the sinking fund plan ? Mr. Guthrie and others stated that it could be wiped out in forty-five years on the payment of $19,000,000 a year, or in fifty years on the application of $15,000,000 a year. Why should the present generation have to pay large sums on the public debt in Canada after paying such a heavy sacrifice of sixty thousand of their youth killed in France! They are receiving from you a heritage that is well worth paying for.

By such a systematic plan Mr. King could take a specific amount for Old Age Pensions and give the old people of this country an allowance they would be proud of, the provinces would be relieved of their present payments, and at the same time the public debt of Canada would be provided for."

Discussing the Canadian National Railways, Mr. Anderson asserted that Mackenzie King was taking credit for this enterprise that should be largely given to the Hon. Arthur Meighan under whom the present national railway system originated.

Meighan and Railways

"It attained success under the Conservative party", Mr. Anderson said, "and today it is one of the big factors in connections with the credit of Canada, and the Conservative party has every reason to be proud of it. The Canadian Northern, the Grand Trunk and the Grand Trunk Pacific were practically in bankruptcy when they devolved to Arthur Meighan as a grave problem that needed a solution. The Grand Trunk and the Canadian Northern were in the receiver's hands. Mr. Meighan advocated that the government take them over, and he passed the Act to amalgamate them into a national railway. Then in 1921 the people of this country ungraciously defeated him. While Mr. Meighan in 1919 was striving for their amalgation, Mackenzie King on every reading of the Bill had a motion trying to delay it and vote it down. Were they the friends of that railway? On the the other hand the Conservative party was its friends at its birth. In 1921 the Liberals were entrusted with the government of the country. They were against public ownership but they decided to give the national railway a trial. They were fortunate in the choice of the general manager. Sir Henry Thornton deserves the credit. He is making it pay, and under him it has become a great asset, but Mackenzie King is trying to take the credit for something he tried to kill at its birth."

The best from old Spain. Stuffed and packed in a quality manner.

McLAREN'S INVINCIBLE OLIVES

"Palmolive is the only soap which thoroughly cleans the skin *and at the same time reveals natural loveliness*"

says the celebrated
LEON DESFOSSÉ
—one of the best known of all Parisian beauty specialists

"I always advise my clients to wash their faces twice a day for two minutes with Palmolive Soap and warm water, making first a lather with both hands, then thoroughly rinsing with warm water and with cold, thus toning up the complexion."

L. Desfossé

265, RUE ST. HONORÉ, PARIS

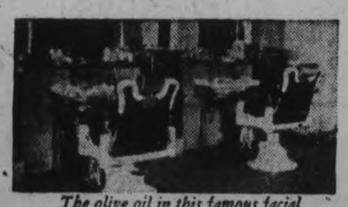

The olive oil in this famous facial soap is your best safeguard against modern dangers to skin beauty.

And over 23,720 experts agree

Desfossé is not alone in his opinion of the tonic effects of palm and olive oils. As a matter of fact, these beauty oils were used by Cleopatra. And, today, a tremendously impressive group of more than 23,720 beauty specialists —throughout the world—advise Palmolive Soap.

Beware of using crude soaps, soaps made of undesirable fats, soaps artificially colored or highly perfumed. They may be harmless. But to experiment is dangerous. Palmolive is made of the oils of palm and olive only. It is these oils which give it Nature's own green color. They make unnecessary the addition of heavy perfumes.

"The skin must be thoroughly washed, but care taken to employ only the soap which gives the greatest benefits with the least inconvenience," the great Desfossé warns you. So many soaps are irritating. You should not experiment when it is so easy to buy Palmolive. Millions use it for the bath as well as the face.

Here is the recommended treatment: massage a smooth lather of Palmolive Soap gently into the skin. Rinse, first with warm water, then with cold. Now—and not before—you are ready for make-up.

If you've been to Paris—if your friends have been to Paris—you probably know of the chic beauty salon of Desfossé on the Rue St. Honoré. The establishment Desfossé has been a training school for many of the now famous French specialists, including Emile Massé, of the Rue Daunon.

Desfossé was called to Madrid to attend the members of the Spanish Court at the time Alfonso XIII. was crowned King. He was also called to Germany to attend the princesses when the last king of Saxony was crowned.

It is a man of such international professional importance who urges you to use Palmolive Soap . . . because of "a unique blending of the palm and olive oils it contains, agents which cleanse and soothe the complexion, and at the same time bring out natural color."

You will find it safe, protective, bland and soothing. The world's great beauty experts advise it. Try Palmolive and you will understand why.

10c per cake

8941

FIFTY YEARS OF CONSTANT ENTERPRISE

THESE NEW BIRDS

Brown bear feeding on the hill-side, caribou grazing on the plain, moose thrashing through the evergreens—know these new birds and their stacatto song. For each month alert young men fly many thousands of miles—keep watch and ward over our forests and fisheries, map untrodden wildernesses, speed in battle array to combat forest fire.

Supplies of Imperial gasoline and Marvelube motor oils are maintained at remote points so that these fliers may operate efficiently and safely.

It is such enterprising services, backed by highest quality products that have won for Imperial Oil the confidence of Canadian pilots and Canadian motorists. Which explains why, in fifty years, Imperial Oil has become a great Canadian organization—with Canada's six largest and most modern refineries—nine thousand employees—immense oil resources in South America—hundreds of miles of pipe lines—unrivalled research facilities—Canada's largest privately owned fleet of ocean-going ships.

Marvelube is Imperial's finest motor oil.

Imperial Premier and Imperial Ethyl are its best gasolines.

They are guaranteed by all the resources, experience and equipment which Imperial Oil commands.

IMPERIAL OIL PRODUCTS

ALWAYS SO MUCH BETTER

IMPERIAL PREMIER GASOLINE
IMPERIAL ETHYL GASOLINE
MARVELUBE MOTOR OIL
POLARINE GREASES
IMPERIAL INDUSTRIAL LUBRICANTS

FOUNDED IMPERIAL 1880

Air Mail Saves Time Ask Your Postmaster

COMPETITION IS PEACE MENACE THORNTON SAYS

Sir Henry Speaks Frankly at Rotary Anniversary in Chicago.

U. S. FOREIGN POLICIES UP.

Warns That Modern Industry Should Use Care in Tariff Barriers.

CHICAGO, June 26. — International reactions to United States foreign policies were paraded yesterday by Sir Henry Worth Thornton, chairman of the Canadian National Railways, before several thousand delegates and visitors to the Rotary International's silver jubilee anniversary.

He said the sole bleak spot on the horizon of international peace was modern industry's competition in seeking adequate marketoutlets for production. This he called the "real menace" to world peace.

Following Sir Henry's address, the Nominating Committee reported the names of Raymond J. Knoeppel, New York attorney, and of Almon E. Roth, business manager of Stanford University, Palo Alto, Cal., as candidates for the presidency. Ten men were nominated for the five American places on the directorate of Rotary International. Elections will be held to-day with the result to be announced Friday.

The international aspects of the convention will be increased to-day with the address of Prince Iyesato Tokugawa, president of the Japanese House of Peers and a delegate to the Washington Naval Conference of 1922. The Prince is expected to discuss Japanese attitude on disarmament.

In his address Sir Henry marshalled his native Indiana tact in dealing frankly with a subject closely affecting all the countries in which Rotary Clubs are organized. He warned his audience that modern industry should use care in driving through tariff barriers and national pride, and said that Washington, were he alive, might change his ideas about foreign entanglements.

"To-day the United States stands easily the most opulent, the most powerful, and consequently the most influential nation in the world. But these attributes likewise carry certain responsibilities and one of these is to give its best in world leadership."

School in the Year 1990

The Teacher: "John Smith, on wave 1,672, demonstrate the Pythagorean Theorem! Thomas Brown, on wave 2,000, stop reading the comic paper!" —Der Wahre Jahob, Berlin.

You may have it and not know it

Unsuspected constipation — incomplete elimination — causes headaches, lack of energy, sleeplessness and many worse ills. Combat and correct this condition in nature's way—the sparkling glass of ENO'S "Fruit Salt" every morning.

8

ENO'S "FRUIT SALT"

CITY HALL RAIDED BY UNEMPLOYED

Winnipeg Constables Brushed Aside By Huge Communist Leading Mob.

WISHED TO SEE MAYOR.

WINNIPEG, Man., June 26.—(C.P.)—Constables wielded billies lustily yesterday to halt a rush of unemployed on the City Hall. Led by James Beattie, six-foot Communist, some 500 jobless demanded audience with Mayor Ralph H. Webb and attempted to force their way into the building when refused entry.

Beattie was arrested and arraigned in court on a charge of unlawful assembly. The riot leader was remanded and two sureties of $1,000 were requested.

Calling upon the mob to follow him into the City Hall, Beattie is stated to have brushed aside a trio of policemen. One constable was knocked to the ground and kicked.

When Dr. Charles Hecks, of Glasgow Royal Infirmary, Glasgow, Scotland, was wanted recently as a witness in court, he was traced by radio until found in a London hotel.

The Mukden government will construct a $950,000 aerodrome.

Princess Mary's Irish wolfhound was among the dogs entered for the recent show of the Ladies' Kennel Association in London.

---

gave a splendid address taking his text from Rev. 4-1. "And behold a door was opened in heaven: and the first voice which I heard was as it were of a trumpet talking with me."

30c. 1/2 lb.

This is the price at which you can now buy

RED LABEL

RED ROSE TEA

Wins Cambridge Laurels

A. F. Wynne Plumptre, who has obtained first-class honors in the second part of Economics Tripos at Cambridge University, according to a cable received by his parents, Canon and Mrs. N. P. Plumptre.

YOUNG'S POINT

Miss Marie Charlton, whose wedding takes place next week, was the recipient of a large number of gifts at a shower given for her by the community at the home of Mrs. F. M. Young, which was beautifully decorated with wedding bells, streamers and flowers on Thursday evening.

Little Vivialene Bullock and Marion Young, two of Miss Charlton's pupils, dressed as brides, drew in the decorated wagon laden with gifts, to the strains of the wedding march played by Mrs. Elmer Johnston.

An address was read by Mr. Max Kidd to which Miss Charlton replied, thanking all her friends for their kindness and inviting all to come and visit her and her husband in her new home in Tamworth, Ontario. The evening was pleasantly spent in a social manner, followed by the service of dainty refreshments.

Mr. H. B. Simmons of the Lakeview Hotel has returned from Montreal and is now ready to accommodate all tourists and travellers at the Lakeview Hotel. Mr. Simmons has recently built a log cabin on his property for the use of his guests.

Mr. and Mrs. Percy Darling and daughter Grace, of Douro, were guests at the home of Mr. and Mrs. W. J. Tedford on Monday.

Rev. R. T. C. Dwelly and Mrs. Dwelly motored to Bannockburn on Friday.

Mr. W. J. Moore of Peterborough, spent Thursday at the local cheese factory.

Mr. and Mrs. Oscar Reed were in Peterborough on Thursday.

Mr. William Sage of Deer Bay, visited his daughter Edith at the home of Mr. and Mrs. W. J. Tedford on Tuesday.

Rev. McCormack and Mrs. McCormack of Lakefield, visited Mr. and Mrs. W. J. Tedford on Tuesday.

Rev. R. T. C. Dwelly spent Wednesday in Buckhorn visiting his parishioners.

Mr. Wilson and daughter of Keene, were in the village on Wednesday.

Mr. James Carrol left at the cheese factory this morning two hen eggs, each weighing 6 oz. and each measured 8 by 6½ inches. These eggs were laid by a White Wyandotte hen, who had just left her flock of chickens. These were her first two eggs. Can some one else beat this?

EAST EMILY

Mr. and Mrs. Harry Deyell and children spent Sunday visiting with the former's mother in Peterborough.

Mr. and Mrs. Albert McConnell spent Sunday visiting with the latter's parents, Mr. and Mrs. Armstrong of Janetville.

Mr. and Mrs. Geo. Moncrief of Peterborough spent Sunday evening with the former's parents, Mr. and Mrs. Walter Moncrief.

Miss Amy Crafton of Omemee spent the weekend with Miss Marion Storey.

Mrs. Ed. Best spent Tuesday in Belleville and the Picton Sand banks.

Mr. and Mrs. Harold Dick attended the holstein picnic near Belleville last week.

Mr. and Mrs. Lorne Wilson and children of Peterborough, spent Sunday visiting with the latter's parents, Mr. and Mrs. Thos. McQuade.

Mrs. Jos. Shield attended the sectional meeting of the Women's Missionary Society in Janetville on Friday afternoon.

Mr. and Mrs. Nellis Bradburn of Toronto were guests at the home of Mr. and Mrs. Jos. Shield last week.

Mr. and Mrs. Walter Moncrief and daughter, Miss Freda spent Sunday visiting at the home of Mrs. E. Finnie in Peterborough.

Mr. and Mrs. Merritt Bradburn of Kingston were guests at the home of the former's uncle, Mr. and Mrs. Joseph Shield last week.

On His 36th Birthday

It was "many happy returns" for the Prince of Wales on June 22nd, his 36th birthday.

Omemee

A congregational meeting was held in Christ Church last week, where among other business a decision was arrived at, not to hold a garden party, but instead, make a canvas of the congregation. Collectors were appointed for different routes. It was decided to hold an excursion to Burleigh Falls on Friday, July 4. Tickets will be available next week and anyone desirous of taking the trip will be welcome.

North Emily and Omemee clashed in a league game of baseball at Omemee on Monday evening. The visitors were defeated to the score of 7-6.

Rev. J. T. E. and Mrs. Blanchard, Mrs. S. Vaughan and Mrs. J. Shield, attended the W.M.S. sectional convention held at Janetville, on Friday.

Mr. and Mrs. Merritt Bradburn, have returned to their home in Kingston, after spending a week's vacation with the former's mother and sister.

Miss Ruth McKee, of Peterborough, spent Wednesday with her cousin, Miss Patricia Hunt.

Mr. P. Pogue, of Lindsay, attended Divine service in the Anglican Church, on Sunday evening with the Masonic order.

Mrs. Cuelly and Babe, of Port Hope, spent Friday with Mrs. C. R. Corneil.

Mr. and Mrs. Bernado accompanied by Mr. and Mrs. Roy Mahood and son, of Toronto, spent Sunday with Mr. and Mrs. Robert Mahood.

The Public Schools are drawing to a close and the annual picnics are being held on Saturday afternoon, the senior room and their teacher, Mr. L. Curtis, journeyed to Fee's landing, where a jolly time was spent in games and bathing followed by the picnic supper. The junior room with their teacher, Miss M. Faulkner, held a similar affair at Mount Nebo, on Tuesday afternoon.

Lorne Lodge A.F. & A.M. No. 375, to the number of about forty, marched in a body to Christ Church, on Sunday evening. Rev. E. R. James, of Peterborough, gave a splendid address taking his text from Rev. 4-1. "And behold a door was opened in heaven: and the first voice which I heard was as it were of a trumpet talking with me."

Painful Boils One After The Other Broke Out On Arms

Miss K. Rudd, 1100 Victoria Drive, Vancouver, B.C., writes:—"About a year ago I was troubled with boils. They broke out on my arms, and no sooner was one healed than another would come to take its place. I suffered great pain with them, and tried different medicines and ointments, but they did me no good.

"I was advised to take

BURDOCK BLOOD BITTERS

and, my, what relief I got; soon my skin was as clear as before."

Put up only by The T. Milburn Co., Limited, Toronto, Ont.

MONARCH BATTERIES

These all-Canadian Batteries are in daily operation on Cars, Trucks, Radios, and Farm lighting equipment, giving efficient service under all conditions.

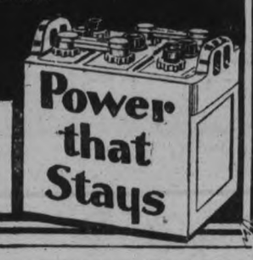

Power that Stays

See your Monarch Dealer for recommended size, guarantee, particulars and prices.

PARKER'S

For July 1st

IT'S on a holiday that every bit of your wardrobe must do full, gratifying duty. Therefore, you are reminded to telephone

250 or 251

for rapid, but none-the-less effective, cleaning and pressing action. Then, when you board your train, you will know that your baggage is worth its weight in smart attire.

PARKER'S

PETERBORO—LIMITED

Cleaners and Dyers Charlotte Street

2d, 26, 28

49 STORES OFFER THESE SUPER VALUES

NOT A SINGLE PAIR HELD BACK — A LIBERAL REDUCTION ON THE ENTIRE CONTENTS OF EVERY STORE.

YOU can surely thank Agnew-Surpass for the present-day low prices. For almost half a century this great organization has been saving the shoe-buying public thousands of dollars every year on footwear of unquestioned quality. There's big things in store for you during this Anniversary Sale . . . Come . . . See . . . Compare . . . Quality Considered We're Never Undersold. Right now you can save during this

DYNAMIC COUNTRY-WIDE

ANNIVERSARY SHOE SALE

Friday and Saturday Bring Still Greater Reductions

A Never-to-Be-Forgotten Price on First Quality

Running Shoes

EVERY PAIR GUARANTEED

Agnew-Surpass establish a new low price level on these first quality brown duck shoes, rubber trim on uppers, stout soles, fully guaranteed. Boys' and men's sizes. Oxfords or boots.

76c and 86c

A Rousing Feature for You

Men's Work Boots

Sturdy, well made shoes for outdoor or factory wear. Uppers of Elkola or grain leathers, stout sewn or nailed Panco soles. Generous reductions on every pair. All sizes, 6 to 11, at

$1.98 to $2.89

They'll Say Good Bye Now Folks

Ladies' Footwear

FORMER VALUES TO $4.00

Unsurpassed group selection of fine footwear priced for quick clearance — fine quality patent, Cuban or higher heels; most sizes in the lot. Shop early here, ladies.

$1.88 and $2.39

A NEW LOW PRICE LEVEL ON SUMMERTIME FOOTWEAR

Ladies' Sport Oxfords

$2.85

Right now we are offering exceptional values in these popular vacation shoes; uppers of colored calfskin or elk with non-skid rubber soles, two-tone or solid color effects. All sizes, several styles,

Choice of Many Styles. Priced From

Genuine Deauville Sandals

$2.49

Decidedly smart, punched or woven effects in these imported summer shoes; they have stout moulded leather soles, roomy fitting and long wearing. Choice of brown and tan, or white and tan.

Drastically Reduced. Complete Sizes at

Rock Bottom Prices On

Children's Fleet-Foot Sandals

No need to tell you folks they're the best you can buy. Every pair first quality goods —brown or white duck uppers; Relyon soles. Sizes 4 to 10½.

Anniversary Sale. Extra value 57c

An Astounding Offer

Reg. $1.00 Pure Thread Ladies' Silk Hose

Take advantage of this astounding offer before it is too late. Beautiful new hose, pure thread silk (every pair perfect). The season's newest shades are here. All sizes, 8½ to 10.

While they last, only 69c

Genuine Non-Rip Quality

Children's Sandals

At Sweeping Reductions

Tan Leather

89c $1.09 $1.29

Patent Leather

$1.09 $1.19 $1.39

The Pick of the Pack, Folks, at Smashing Price Reductions

Ladies' Smart Shoes

Re-grouped at still further price reductions, the finest display of up-to-date footwear ever offered. Every known style in kid, calfskin, or patent in black or colors, high, low or Cuban heels. Tremendous savings for you here at

$2.89 $3.49 $3.69

Eager Buyers Were Quick to Appreciate the Phenomenal Savings We Are Offering in

Children's Strap Slippers

Smart new patterns for children in pliable black patent, sewn leather soles and low rubber heels, plain or fancy patterns, a wonderful assortment, priced from

A Fraction of Their Worth

$1.19 to $1.89

Marvelous Values on Brand New Styles in

Men's Calfskin Oxfords

Every man who buys these fine calfskin oxfords saves real money. They're genuine Goodyear welted soles, extra long wearing quality, choice of 15 styles, and in all sizes, 6 to 11.

$3.89 $4.49 $4.89

FACTORY TO FOOT

AGNEW-SURPASS SHOE STORES LIMITED

"CANADA'S LARGEST SHOE RETAILERS"

SAVES YOU MONEY

Peterborough Store--384 George St.

LIBERALS GAIN IN ALBERTA ELECTIONS

U.F.A. Candidate Concedes Seat to Liberal Party in Last Doubtful Seat.

EDMONTON, June 25—With the victory of the Liberal candidate conceded in the last doubtful seat following last week's provincial elections, the Liberal party is guaranteed a gain of three seats in the next parliament. J. L. Loly, U.F.A., who represented St. Paul in the last legislature, concedes the seat to J. M. Dechene, his Liberal opponent.

The final standing, resulting from the recent vote, as compared to the position of the house at dissolution follows:

	Next House	Last House
United Farmers of Alberta	40	43
Liberals	10	9
Conservatives	6	4
Labor	4	6
Independent	3	0
Total	63	60

The Conservatives' two seat gain results from the urban vote.

LIFFORD LINE.

Mr. William Ferguson of Lindsay, made a business visit here on Wednesday.

Mr. Gerald Staples, of Toronto, visited with his uncles, Offa and Charles Staples, on Wednesday and Thursday, of last week.

Mr. and Mrs. J. J. Clarke, of Peterborough, visited Mrs. Clarke's father, Mr. Richard Wilson, last week.

Mrs. O. H. McGill, Miss Mae, Mrs. Lowery and Gibson, motored to Omemee on Tuesday and visited Mr. and Mrs. Arthur McQuade. Mrs. Lowery remained with her daughter for a couple of days.

Miss Sarah Hindman, is suffering from an attack of influenza, with Dr. Hamilton in attendance.

The Lifford Dramatic Club are practicing for their play to be given at St. Mary's church garden party, on Mr. Cephas Staples' lawn, in July.

Mr. Offa and Thos. Staples, motored to Omemee, on Sunday, and attended the Masonic service in the evening.

"The Queen's Dolls House," the book presented by Queen Mary of England to the Australian National Library, is to make an exhibition tour of Australia.

And another day's fun and pleasure starts . . that is what a Canadian Pacific Cabin Class trip to Europe means . . six days of healthful pleasure . . evenings filled with cards, music or dancing . . then Europe and all the places that you have read about and heard discussed . . see London . . Paris . . Marseilles . . Monte Carlo . . Geneva . . Rome . . experienced travellers choose regal Duchess or the ever popular "Mont" and "M" ships.

Tourist Third Cabin Return Fare as low as $185.00
Ask your local agent or
J. B. MACKAY,
General Agent,
Canadian Pacific Bldg., Toronto.
158
CANADIAN PACIFIC STEAMSHIPS

"Always Carry Canadian Pacific Express Travellers' Cheques . . Good the World Over"

The Gringo Privateer

By Peter B. Kyne

A thrilling new romance of the cow country. Beginning in The Examiner on Saturday, June 28.

Hon. R. B. Bennett Celebrates 60th Birthday July 3

On July 3rd, R. B. Bennett, who was Leader of the Official Opposition in the Canadian House of Commons since the Fall of 1927, will celebrate his sixtieth birthday. Above are pictures showing Mr. Bennett in four phases of his life. At the top, left, is the portrait he had taken when twenty-one years of age. The picture at lower left shows him at the age of twenty-eight, while the centre and right photos are of the Tory Leader at thirty-five and sixty years of age respectively.

MADOC HIGH SCHOOL EXAMINATION RESULTS

MADOC, June 26. (Examiner Correspondence.)—The following is the result of the Lower School examinations in Madoc High School— Form I

Fred Akey, Alg., 62; Lit., 42; Comp. 60, British Hist., 69, Grammar, 46; Agri., 57; Geog., 74.

Violet Akey, Alg., 90; Lit., 73; Comp., 66; Fr., 89; Lat., 73; B. Hist., 67; Gram., 69; Agri., 60; Geog., 78.

Lenore Bird, Alg., 45; Lit., 89; Comp., 92; Fr., 84; Lat., 79; B. Hist., 91; Gram., 60; Agri., 77; Geog., 97.

Albert Blakely, Lit., 71; Comp., 76; Fr., 75; Gram., 54; Agri., 62; Geog., 87.

Jean Blakely, Alg., 81; Lit., 83; Comp. 90; Fr., 92; Lat., 94; B. Hist., 71; Gram., 83; Agri., 93; Geog., 96.

Margaret Craig, Alg., 98; Lit., 97; Comp., 90; Fr., 98; Lat., 94; B. Hist., 93; Gram., 90; Agri., 99; Geog., 99.

Delbert Develin, Comp., 66; Gram., 53; Agr., 51; Geog., 82.

Marguerite Foley, Comp., 80; Fr., 54; Agri., 51.; Geo. 63.

Ruby Gawley, Lit., 51; Comp., 76; Gram., 59; Agri., 53; Geo., 57.

Doris Golan, Alg., 57; Lit., 55; Comp., 80; Fr., 77; Lat., 73; B. Hist., 50; Gram., 73; Agri., 72; Geo., 58.

Winnifred Keene, Lit., 55; Comp., 86 Fr., 67; Gram., 51; Agri., 68; Geo., 79.

Aileen Kelly, Alg., 95; Lit., 96; Comp., 92; Fr., 95; Lat., 91; B. Hist., 92; Gram., 81; Agri., 90; Geo., 96.

Jack Kincaid, Lit., 57; Comp., 74; Lat., 53; Brit. Hist., 60; Gram., 50; Agri., 76; Geo., 90.

Geraldine Lahey, Lit., 50; Comp., 84; Fr., 57; Gram., 53; Agri., 52; Geo., 77.

Margaret McKenzie, Alg., 78; Lit., 70; Comp., 82; Fr., 77; Hist., 76; Gram., 58; Agri., 80; Geo., 73.

Eva McGhee, Alg., 57; Lit., 78; Comp., 76; Fr., 69; Lat., 51; Hist., 62; Gram., 65; Agri., 64; Geo., 87.

John Norman, Alg., 92; Lit., 65; Comp, 78; Fr., 97; Lat., 91; Hist., 68; Gram. 80; Agri., 73; Geo., 86.

Gladys Pitts, Alg., 68; Lit., 62; Comp., 72; Fr., 77; Lat., 56; Gram., 67; Agri., 65; Geo., 64.

Gray Rivers, Alg., 93; Lit., 67; Comp., 82; Fr., 86; Lat., 70; Hist., 61; Gram., 74; Agri., 78; Geo., 86.

Grace Roberts, Alg., 59; Comp., 78; Gram., 65.

Jack Rollins, Lit., 52; Comp., 74; Agri., 52; Geo., 79.

Marguerite Rollins, Lit., 52; Comp., 74; Agri., 50; Geo., 75.

Roy Rollins, Alg., 83; Lit., 55; Comp., 74; Agri., 65; Geo., 87.

Albert Sager, Alg., 87; Lit., 76; Comp., 76; Fr., 87; Lat., 76; Hist., 73; Gram., 74; Agri., 69; Geo., 93.

Gordon Sager, Alg., 59; Lit., 72; Comp., 76; Fr., 79; Lat., 67; Hist., 75; Gram., 58; Agri., 60; Geo., 84.

Mabel Sager, Alg., 58; Lit., 76; Comp., 80; Fr., 74; Lat., 50; Hist., 54; Gram., 67; Agri., 64; Geo., 82.

Sadie Smith, Alg., 73; Lit., 80; Comp., 82; Lat., 72; Hist., 73; Gram., 67; Agri., 80; Geo., 97.

Ivah Spencer, Alg., 90; Lit., 92; Comp., 90; Fr., 94; Lat., 99; Hist., 87; Gram., 88; Agri., 89; Geo., 96.

Edwin Stono, Lit., 52; Comp., 68; Fr., 57; Hist., 56; Agri., 67; Geo., 73.

Vernon Strebe, Alg., 74; Lit., 69 Comp., 84; Fr., 84; Lat., 80; Hist., 62; Gram., 65; Agri., 83; Geo., 91.

Allan Thompson, Comp., 72; Fr., 58; Gram., 64; Agri., 60; Geo., 72.

Lorena Vansickle, Alg., 83; Lit., 86; Comp., 72; Fr., 82; Lat., 77; Hist., 88; Gram., 64; Agri., 77; Geo., 86.

Form II.

Eleanor Aylsworth, Phys., 40; Zool., 51; Geo., 69; Geom., 73; Lit., 50; Comp., 69; Fr., 68, Lat., 68.

Annie Armstrong, Phys., 61; Zool., 76; Geo., 83; Geom., 73; Lit., 70; Comp., 64; Fr., 53.

Freda Avery, Phys., 75; Geom., 58; Lit., 78; Comp., 74.

Raymond Baker, Phys., 85; Zool., 86; Geo., 79; Geom., 63; Lit. 62; Comp., 55.

Agnes Birket Phys., 71; Zool., 75; Geo., 85; Geom., 85; Lit., 77; Comp., 57; Fr., 83; Lat., 74.

Mildred Birket, Phys., 67; Zool., 67; Geo., 72; Geom., 70; Lit., 75; Comp., 68; Fr., 51.

Mary Bradley, Phys., 54; Zool., 76; Geo., 65; Geom., 57; Lit., 31; Comp., 66; Arith., 61.

Clarice Dafoe Alg., 90; Phys., 73; Zool., 70; Geo., 74; Lit., 77; Comp., 55; Fr., 75; Lat., 66.

Roswald Dafoe, Phys., 71; Zool., 83; Geo., 95; Geom., 79; Lit., 83; Comp., 82; Fr., 74; Lat., 77

Marjorie Ellis, Phys., 74; Zool., 73; Geo., 82; Geom., 68; Lit., 70; Comp., 65; Fr., 68; Lat., 50.

Dorothy Fox, Phys., 76; Zool., 82; Geo., 93; Geom., 81; Lit., 79; Comp., 83; Fr., 82; Lat., 73.

Ian Harper, Geom., 62; Lat., 50.

Thornton Love, Alg., 96; Phys., 50; Zool., 60; Geo., 64; Lit., 66; Comp., 53; Fr., 61; Lat., 56.

Helen Ludbrook, Phys., 78; Zool., 63.

Kathleen Ludbrook, Phys., 80; Zool., 90; Geo., 96; Geom., 80; Lit., 77; Comp., 87; Fr., Lat., 86.

Wilhelmine MacKenzie, Phys., 74; Zool., 63; Geo., 60; Geom., 50; Lit., 64; Comp., 71.

Ethel MacKillican, Alg., 60; Phys., 61; Zool., 68; Geom., 70; Lit., 71; Comp., 67; Fr., 64; Lat., 62.

James Moorcroft, Fr., 76; Lat., 71.

Bernard Marrin, Phys., 67; Zool., 72; Geo., 81; Geom., 81; Lit., 69; Comp., 61; Fr., 68; Lat., 69.

Foster McQuigge, Hist., 54; Phys., 71; Zool., 62; Geo., 73; Geom., 50; Lit., 63; Comp., 53.

Harriet Nayler, Phys., 74; Zool., 83; Geo., 93; Geom., 71; Lit., 83; Comp., 81; Fr., 91; Lat., 96.

Clinton Nickle, Alg., 97; Phys., 68 Zool., 68; Geo., 90; Comp., 54; Lit., 53; Gram., 39.

Marguerite Parks, Phys., 57; Geo., 70; Geom., 95; Lit., 50; Comp., 60.

Gerald Simmons, Phys., 87; Zool., 78; Geo., 87; Geom., 89; Lit., 73; Comp., 79; Fr., 88; Lat., 83.

Ruby Spencer, Phys., 82; Zool., 75; Geo., 91; Geom., 78; Lit., 76; Compl., 76; Fr., 88; Lat., 67.

Margaret Stewart, Phys., 75; Zool., 79; Geo., 96; Geom., 96; Lit., 85; Comp., 81; Fr., 86; Lat. 72.

Lucy Tennyson, Phys., 65; Zool., 70; Lit., 58; Comp., 50; Alg., 85; Fr., 94; Lat., 53.

Helen Vollick, Phys., 73; Zool., 76; Geo., 85; Geom., 62; Lit., 68; Comp., 82; Fr., 79; Lat., 71.

Alice Walker, Phys., 74; Zool., 75; Geo., 88; Lit., 69; Comp., 83; Fr., 55.

Margaret Walsh, Phys., 76; Zool., 93; Geo., 93; Comp., 93; Geom., 90; Lit., 86; Comp., 84; Fr., 91; Lat., 95.

Alice Armstrong, Lat., 52.

MUSIC RESULTS AT CAMPBELLFORD

Canadian College of Music Holds First Local Examination With Fine Result.

CAMPBELLFORD, June 26. (By Examiner Staff Correspondent). — The recent examination held in connection with the Canadian College of Music proved very satisfactory.

The event, which took place on Wednesday, June 18th ,was in charge of and conducted by W. E. Wheatley, Mus., Bac, A.R.C.O. Campbellford is a new centre for the Canadian College of Music, and the initial showing gives evidence that it will in the future prove a progressive local centre for the college.

The following is the examination result:

Rudimentary grade — Jean Mark (honors).

Introductory grade—Margaret McCullough, (honors); Ruth McGee, honors); Helen McGee, (honors); Jean Hendy, (honor); Jay Anderson, (honors); Hector L. MacMillan, (honors).

Preparatory grade—Agnes Mark, honors; Reta Watson, (1st Class Pass).

The highest percentage was obtained by Margaret McCullough, who received 95 per cent.

All of the contestants in the examination were pupils of William A. Newcourt, L.C.C.M., A.L.C.M., who is the local Secretary of the Canadian College of Music.

It was just recently discovered that Yale is maintaining an ape colony in Florida. Yale might just as well know, now that the boom there is over, that the Everglades is not a suitable place for "shooting" Tarzan pictures.

—Kansas Sour Owl.

EAT RIGHT *and* KEEP COOL

Excess baggage is hard to handle any time, but more burdensome in Summer when vitality is low. Keep up your pep and bodily poise by eating Shredded Wheat with milk. Just enough carbohydrates to build the flesh you need—just enough proteins to insure muscular strength. A well-balanced food, nourishing and easily digested. Delicious for any meal with fresh fruits.

SHREDDED WHEAT

WITH ALL THE BRAN OF THE WHOLE WHEAT

THE CANADIAN SHREDDED WHEAT COMPANY, LTD.

COLLEGIATE RESULTS

INDUSTRIAL AND HOUSEHOLD ARTS DEPARTMENTS.

Household Arts II.

The following pupils of Household Arts II have been promoted to Household Arts III:

Phyllis, Bebee, Jennie Butcher, Rosalie Hunter, Frances Jennings, Marion Lang, Mae Milburn, Dorothy Moore, Eleanor Peters, Lilian Wesley.

Industrial Arts IIa.

The following pupils of Industrial Arts IIa have been promoted to Industrial Arts III:

Harry Anderson, Jim Archibald, Leslie Cavalier, Jack English Leo Halpin, William Herd, Gordon Kennedy, Thomas O'Brien, Max Sanders, Charles Taylor, Jack Thackeray, Whitty Thirnbeck, John Watson, John Wolstenholme, Gerald White.

Industrial Arts IIb and IIc.

The following pupils of Ia. IIb and IIc have been promoted to Industrial Arts III:

Jack Adamson, Jack Cullen, Allan Holmes, Charlie Lasenby, Percy Pickering, Eddy Reid, Nelson Stanger, Stanley Young, Floyd Wagar, Edwin Walker.

Household Arts I.

The following pupils of Household Arts I have been promoted to Household Arts II:

Eleanor Brown, Margaret Coones, Margaret Dainton, Dorothy Drysdale, Dorothy Dudgeon, Eleanor Dunford, Alberta Frost, Marguerite Kidd, Isabelle Melrose, Margaret Patoine.

Industrial Arts Ia.

The following pupils of Industrial Arts Ia, have been promoted to Industrial Arts II:

Albert Hall, Harold Jackson, Donald Jopling, William Milliken, Basil Stephens

Industrial Arts Ib and Ic.

The following pupils of Industrial Arts Ib and Ic have been promoted to Industrial Arts II:

John Allison, John Armstrong, Stewart Dawson, Carlyle Ferguson, Harry Francis, Gerald Haig, Ormie Henry, Karl Mackay, Charles Mandam, Stanley Montgomery, Donald Moore, James McGovarin, Elmer Pearse, Orville Smith, Gerald Stabler, Edward Vitarelli, Thomas Wallace, Walter Ward, Lloyd Wells, Ira Williamson, Jack Wilson.

Enjoy a Cruise through the upper Lakes

THE RAIL AND WATER ROUTE TO WESTERN CANADA

EQUIPMENT
Dining Car, Parlor Cars and Coaches.

There's fun aboard these mammoth lake steamers . . . music and dancing . . . glorious breezes . . . and pleasant companionship, too. Spend your holidays on the Great Lakes—or make this route part of your Western trip.

Train leaves Toronto 10.45 a.m. every Tuesday, Thursday and Saturday for Sarnia, arriving at Point Edward Dock 4.10 p.m., where convenient connections are made with palatial Northern Navigation Co. Steamers for Sault Ste. Marie, Port Arthur, Fort William and Duluth.

Full information from any agent of Canadian National Railway

Travel Canadian National
TO EVERYWHERE IN CANADA

PICNIC PROBLEMS

Are Easily Solved at

LOBLAW'S

Behind every Picnic, large or small, is a plan. All details have to be carefully considered and most important of these is the Picnic Supper. This is where mother's experience comes in and she knows that shopping the LOBLAW WAY reduces her problem to the vanishing point. Loblaw shelves offer practical suggestions. They are filled with well-known suitable lines for the purpose, added to this is the pleasure of personal shopping with the assurance of saving time and money.

THESE SPECIALS ON SALE FOR WEEK OF JUNE 27th TO JULY 3rd

Picnic Dainties

GRAPE JUICE—Welch's—The National Drink, Med. Size Bottle 32c
LIME JUICE—Montserrat Bottle 42c
LEMON CUP and ORANGE CUP—C.& B's., Bottle 33c
LEMONADE and ORANGE-ADE—Khovah Brand, 2 tins 25c

This Week we are featuring the favorite Picnic Preference—ALPINE CLUB
The Poor of Pale Dry **GINGER ALE**
12-oz. btl. 10c Carton ½ doz. 60c Deposit of 2c on each bottle
30-oz. btl. 18c Carton ¼ doz. 52c Deposit of 5c on each bottle
"REFRESHING AS A MOUNTAIN SPRING"

Picnic Suggestions

HARRY HORNE'S GRAPE PUNCH—Bottle 23c
HARRY HORNE'S CHERRY PUNCH—Bottle 23c
HARRY HORNE'S LEMON JUICE & ORANGE JUICE—Bottle 29c
SERVIETTES—High Park Brand—50 to a pkg., ... pkg. 12c

SPECIAL—WESTON'S **ROYALTY BISCUITS** Finest English Quality lb. Pkg. Sponsored Only by Loblaw's 29c

SPECIAL—Excellent Value—CALIFORNIA **PEACHES** Sliced or Halved No. 2 Size Tin 19c

SPECIAL—AYLMER CHOICE QUALITY **PORK and BEANS** No. 2 Size Tin 8c

NESTLE'S Evaporated **Milk 3** Baby Size Tins 19c
NESTLE'S—The Name of Quality

For Soiled and Stained Hands **LATHER-O** 2 Cakes 25c

Special--Quaker **CORN FLAKES** *Fresh and Crisp* 2 Pkgs. 15c

Special--Chateau, Rideau or Velveeta **CHEESE** *Cream or Pimento* 2 Pkgs. 35c

TAXED--But not to the Limit!

were our facilities in keeping up to the demand for the popular new PRIDE of ARABIA COFFEE. It is certainly gratifying to know by our sales that we have been able to satisfy the MAJORITY of tastes with a coffee that is taking Ontario by storm—purely on merit. Some of our Groceterias actually sold out their supply—but fortunately we were able to relieve this situation in time to avoid disappointment. Remember "Pride of Arabia is a high grade Coffee at a reasonable popular price.

"So Good You'll Want More"
½ lb. tin 25c
1 lb. tin 49c
Packed in Special Flavor-Seal Tins

Roasted FRESH DAILY in our Modern Plant and Delivered to our Groceterias

Horne's Double Cream **CUSTARD** Assorted Flavors 3 Packages 23c

Lily Brand Chicken **HADDIE** tin 21c

SPECIAL—CLASSIC **Cleanser** *Double Action!* 2 Tins 13c

To ensure peace of mind and comfort from the Mosquito Pest on your vacation use **BLACK FLAG INSECTICIDE** *Most deadly of them all!* 8-oz. tin 27c 16-oz. tin 46c SPRAYER 29c

SPECIAL---Fresh Valencia Cake, lb. 19c

STORE HOURS:
MONDAY, June 30th—Will remain open until 10:30 p.m.
TUESDAY, July 1st—Closed all day.
WEDNESDAY, July 2nd—Close at 12:30 noon.

95 Groceterias in Ontario — Self Serve — **LOBLAW GROCETERIAS** — Cash and Carry — We Sell For Less

Hall's Friday Store News!

Silk Bloomers

98c

Finely knit Rayon Bloomers in a light Summer weight. Made in standard and bobette styles. There are several colours. Small, medium and large sizes. First Floor, Lingerie Dept.

Wool Auto Rugs

An opportunity you should not miss! These All-Wool Auto Rugs are worth considerably more than our special price for Friday. Mostly in dark colourings, patterned with large checks and plaids in bright colours. Finished with fringed ends. Outstanding value at, each **2.98**

Silk Vests

89c

Vests in the same dependable quality as the Bloomers. They are comfortably cut, made with narrow shoulder straps, and come in a good assortment of colours and all sizes.

Lovely Flowered Voiles For Cool Dainty Frocks

59c DESIGNS AND COLOURS TO PLEASE EVERYONE **59c**

Because voiles are so dainty in appearance and cool in wear there has been a marked increase in the demand for them. And when you see how charming they are, you will not wonder at it. New flower arrangements in orchid, maize, blue, pink, etc., are printed on grounds of white and light shades. Small and medium designs for children and grown-ups. They wear well and always have a fresh appearance. See them Friday on the Main Floor.

Boys' Suits

Baseball Suits and Play Suits for the active boy are shown in grey, sand and blue stripes. Busy mothers will welcome the chance to buy these serviceable little Suits at a special price. Sizes 2 to 6. Each, **49c**

KIDDIES'

Frocks and Rompers

The Dresses are made with panties to match, in sizes 2 to 4, and from patterned prints in several colours. Necks and arms are bound with contrasting tape. Rompers are of broadcloth, print and chambray, in sizes 1, 2 and 3. Selling at, each **49c**

Childs' Dresses

A rack of pretty little Frocks for girls from 7 to 14 years of age. They are made from linenes and prints, brightly patterned, and trimmed with organdy collars and cuffs, ties, belts, etc. A splendid assortment at, each **1.29**

MEN'S

Naincheck Combs.

89c

Light-weight garments for hot days, made from white naincheck. They come in both button and buttonless styles and in sizes 34 to 44. Offered Friday at a price that means a real saving.

BOYS'

Naincheck Combs.

59c

Well made, comfortable Summer Combinations for boys. Here in sizes 22 to 32. You will want to take advantage of our special Friday price. On sale on the Main Floor, Men's Wear Department.

MEN'S

Summer Socks

39c

A splendid assortment from which to make your choice. Socks of silk and lisle, as well as silk and fine wool. Here in a variety of checks and plaids in attractive colour combinations.

A SALE OF

Dimity Lingerie for Summer

For Friday we have grouped these garments, originally marked at 89c, and are selling them at the one clearing figure. In the lot are Women's Slips and Bloomers of coloured dimity, in various sizes, and Children's Slips, sizes 2, 4 and 6, in white, pink, peach, sky, etc. Friday, special, per garment..... **39c**

A GOOD ASSORTMENT OF

Summer Weight Knickers

These are in a cool, comfortable weight for Summer wear. Most of the Knickers are silk striped and come in such wanted colours as pink, peach, maize, orchid and white. Small, medium and large sizes. Selling Friday at, the pair..... **29c**

Attractive, Well Made

HOUSE FROCKS

SIZES 16 TO 52

2.98

You will like this new shipment of smart House Frocks, made from prettily patterned prints, percales, etc. Every Dress is neat in appearance and will wear well. Pockets, belts, collars and cuffs add an attractive touch of trimming to these desirable garments. Sizes range all the way from 16 to 52.

Take Advantage Of Our "LINEN EVENT" Special Prices.

LINEN PILLOW SLIPS

$1.59

PAIR

These Pure Irish Linen Pillow Cases are 21 x 34 inches in size and are finished with two rows of hemstitching. Slips of this quality would sell regularly at $2.25 the pair.

Linen Table Cloths

1.89

This Pure Irish Linen Damask Cloth is shown in a number of really attractive designs. Here in the useful 64 x 64 inch size. Cloths that sell regularly for $2.50.

Irish Linen Cloths

$2.59

Lovely Pure Irish Linen Damask Cloths of a splendid quality with hemstitched borders. Your choice of period and floral designs. Fully bleached. Size 60 inches square.

Linen Damask Cloth

$2.39

You can buy this Cloth hemmed ready for immediate use. A good quality of pure Irish linen damask is used and is shown in several pretty floral designs. Size 63 x 63 inches.

Pure Linen Table Napkins

They are of a pleasing quality of pure linen damask and measure 18 x 18 inches in size. Several designs are represented. Regular 25c. Special Sale price, each..... **19c**

Irish Linen Crash Towelling

A 17-inch Pure Irish Linen Crash Towelling of splendid quality and woven with exceptionally attractive borders in colour combinations. Buy Friday and save money. Per yard..... **24c**

Pretty Tea Sets

Linen Tea Sets, consisting of 36 x 36-inch Cloth and four Napkins to match. Each set is embroidered with dainty designs in rose, blue, gold, and is neatly boxed. The set **$1.19**

Linen Luncheon Cloths

52 x 52-INCH **89c** 52 x 70-INCH **$1.19**

A Luncheon Cloth of especially fine finish, hemmed edges, and woven in combination borders of blue, gold and green. Make your choice of two popular sizes for every-day use. Worth $1.25 and $1.50.

Vests For Summer

Light-weight Cotton Vests in sizes for women and children. Comfortably cut, all white, cumfy cut styles, tape tie. Specially priced for Friday buyers at, each..... **19c**

RICHARD HALL LIMITED

Warsaw

(Examiner Correspondence)

The all-day coaching class held by Miss Hopkins on Tuesday was attended by seventeen girls. Ralph Garbutt had six boys in a coaching class on stock judging on Tuesday when he took the boys to farms for the particular animals to be judged. Horses were judged at Edwards Bros., lambs at the farm of David Miller and dairy cattle at the farm of Gordon Payne.

The school children with their teachers enjoyed a picnic in the old mill yard after the noon dismissal, recently. The children brought cake and sandwiches and Mr. Gardiner supplied ice cream and lemonade. Races and games were also enjoyed.

Miss Dora Tedford is home from Nicholls Hospital for her three weeks' vacation.

Mr. and Mrs. Stephen Miller were guests of Mr. and Mrs. Stuart Miller on Sunday.

Rev. H. B. and Mrs. Herrington and daughter Lucille will leave Warsaw for their new home near Orillia on Thursday, July 3.

The concert to be held in aid of the fire protection fund will be held at the home of David Miller on Thursday evening, July 3. Should the evening be stormy, the concert will be held in the Town Hall.

AMENDMENT TO B.N.A. ACT IS GIVEN FIRST READING

LONDON, Eng., June 26 (C. P. Cable).—Recent agreements between the Dominion Government and the Province of Manitoba, Saskatchewan, Alberta and British Columbia, regarding the natural resources of the respective provinces, had an echo in the House of Lords to-day when first reading was given to an amendment to the British North America Act, designed to give effect to the agreements. The bill is down for second reading next Wednesday.

Queen's University Not Change Course

(Special to the Examiner)

KINGSTON, June 26—Queen's University will not change its course to conform to Toronto University's plan to abolish pass matriculation, or in other words to put back into the Collegiate Institutes the first form work of the University. Queen's prefers to accept students and give them the first form work as the professors find they can train the students more acceptably and can develop them better than in the Secondary School. The equipment is far superior. The high schools are numerous in Eastern Ontario and they are not fitting students for honor work. It is too expensive. Queen's fills the bill in training them and will keep the pass examination for admission.

By first removing the cargo of sulphate of copper an attempt will be made to re-float the Spanish steamer Albia, which last September was wrecked off the coast of Scotland.

Handkerchiefs which cannot be damaged by any laundry are reported to be made in Belfast, Ireland, by a new process.

DISTRICT NOTES from Villages and Towns in District

(BY CORRESPONDENTS OF THE EXAMINER)

COTTESLOE.

Mr. and, Mrs. James Labb spent a few days last week in Windsor and Detroit.

Mr. and Mrs. Hugh Kelly, spent Friday, in Peterborough.

Messrs. George Barr and Hugh Kelly, attended the Liberal Rally in Peterborough, on Tuesday evening, to hear Premier King.

Mr. and Mrs. E. N. MacDonald Margaret and Ronald, visited Keene Sunday School, on Sunday.

Mr. McDonald delivered an address on temperance.

Miss Florence Burgess also attended the Liberal Rally in Peterborough.

Mrs. Lewis Freeburn, of South Dummer, spent Thursday afternoon with friends in Cottesloe.

Rev. Mr. Fletcher, preached his farewell sermon on Sunday night. Mr. Fletcher goes to Renfrew Presbytery for the coming year.

Mrs. A. R. MacMillan of Detroit and Miss Lyla Calder, of the Wellington Continuation Staff, are spending their holidays under the parental roof.

Mr. and Mrs. R. J. Girven, spent the week end with friends in Bowmanville.

Mr. and Mrs. C. A. Brown of Norwood and Mr. and Mrs. W. McMaster, spent Sunday evening with Mr. and Mrs. Harry Patterson.

Miss Bernice Baker, spent Sunday with Mr. and Mrs. Robt. Patterson.

FENELLA.

Mrs. Hugh Sherwin is visiting relatives and friends in Rochester, N.Y.

Mr. and Mrs. O. G. Nichols, Toronto, were week-end guests of her parents, Mr. ann Mrs. F. J. Slade.

Mrs. C. W. Macklin, has as her guest for a few days, her uncle, Mr. William Davey, of Roseneath.

Dr. J. J. Wade, a former physician at Roseneath, and at present practising at the American Soo, is in the community for a few days, renewing old acquaintances.

FENELLA, June 25. (Examiner Correspondence.)—Mrs. James Waldie, entertained at her home, the Fenella Women's Institute for their June meeting on Thursday afternoon. Mrs. Harrison George, the president, was in the chair. Twenty five years ago this summer, Fenella Women's Institute was organized and this anniversary is to be suitably celebrated on July 10, in the Town Hall Fenella, when all former members will be the guests of the present organization. So much of the time alloted to programe, and all of the time alloted to business, was spent in naming committees and forming plans for this important event. One other item of business was the appointment of a committee to prepare programs for the coming year, the committee is composed of composed of the following ladies, Mrs. Ceppas Brisbin, Mrs. J. H. Mouncey and Mrs. Frank George. At the close of the meeting, Mrs. Waldie, assisted by her mother, Mrs. Vernon Brenton and her sister, Miss Teressa Brenton, served a sumptuous lunch.

Mrs. M. Adams gave a very interesting reading, full of suggestions on "How to make your Institute a Failure."

Lenore, dzughter of Mr. and Mrs. N. C. Leach, was removed to Cobourg General Hospital, on Friday, June 20th, where she underwent an operation for appendicitis.

Mrs. John Herrington, was guest of her friend, Mrs. J. Smith, Centreton, for the past few days.

Mrs. James Campbell and small son, Guelph, are visiting her sister, Mrs. N. C. Leach.

Clifford Edington, son of Mr. and Mrs. A. Edington, who underwent an operation for appendicitis in Cobourg General Hospital on June 18, is still in a serious condition.

Those from Fenella W.M.S. who attended the sectional meeting at Camborn on June 17, were Mrs. W. H. Curtis, Mrs. W. H. Sandercock, Mrs. Eric Sandercock, Mrs. Fred Talling, Mrs. A. Nill and Miss Gertrude Knox.

Jack Macklin had a barn raising on Wednesday, when about eighty of his neighbors assembled and before night, the barn was placed on its foundation even the rafters being in place, although a barn raising is a very unusual event in this day and age, the spirit of the pioneer forefathers still lives in their descendants, as was evidenced by the wholesome merrymaking, and jest of the men, as they lifted and strained as one man to the lusty shout of "yo heave" of the carpenter.

MADOC.

There was a large attendance at the banquet tendered to Mr. Geo. West, D.D.G.M. by the Masonic Lodge, No. 48, A.F. & A.M. of which he is a member, the occasion being his official visit to the Order.

Over fifty of the brethren and their wives were present and partook of one of the most elaborate banquets ever served to a Masonic gathering in Madoc.

Toasts were given and responded to by many of the leaders in the Masonic Order, it being the seventy-fifth anniversary of the Madoc Lodge the occasion had a double significance, and the speakers dwelt on the honor and pleasure of the event.

A program of songs and music was interspersed and that a most enjoyable evening was spent is assured.

Miss McEachern, principal of Madoc High school presided at the examinations at Stirling last week.

Miss Pearl Crawford of Toronto is spending her holidays at her home in Madoc.

MARMORA.

Mr. and Mrs. H. Loveless and Mr. and Mrs. C. McInroy visited relatives of the former at Coe Hill on Sunday.

Mrs. Quinn of Kingston, is on a visit to her son, Mr. C. R. Quinn.

Miss Elizabeth Ethier returned to Belleville on Tuesday after spending two weeks with her parents, Mr. and Mrs. J. Ethier.

Manley Emmorey home from Toronto on vacation.

Mr. and Mrs. Luscombe and Mrs. Conley of Belleville, spent Sunday with Mr. and Mrs. Jules Ethier.

Mr. W. B. Craw was the guest of Mr. and Mrs. W. A. Sanderson on Tuesday.

A goodly number of townsfolk attended the lawn social at St. Mark's, Rawdon, on Tuesday evening when Marmora Community Band was the premier attraction.

TRENT RIVER.

Entrance examinations began on Wednesday. The following from S. S. No. 10 are writing at Campbellford: Margaret Brown, Malcolm Brown, Douglas Liberty, Verna Gardiner, Lila Vance.

Mrs. Mary McGovern, formerly May Lawson, and children, of Oshawa, are spending the week at the home of her parents.

Miss Eva Inkster, of the Continuation School, Marmora, is home for the summer vacation.

Mr. and Mrs. Martin McCann and family, of Toronto, have taken Athlone for the season.

Mr. Rieudeau has disposed of the Shaw cottage to Mr. Webb, of Havelock.

BETHANY

(Examiner Correspondence)

The recent garden party held in connection with the United Church was well attended with a spendid supper served by the members of the Ladies' Aid. The old-time concert sponsored by the Kiwanis Club of Peterborough was enjoyed to the utmost when old favorites were rendered by the mixed string band.

The district field day for the schools will be held on Friday, June 27.

Miss Hazel Fallis, of Toronto, is spending her vacation with her parents.

Miss Hazel Jackson, who has been holidaying at her home west of the village, has returned to Toronto.

Mr. and Mrs. James Turnbull, of Peterborough, spent Sunday with Mrs. H. H. Ryley.

Mr. Douglas Driver, of Toronto, spent the week-end with his family.

Mr. and Mrs. Ross Carr, of Toronto, spent Sunday with Mr. and Mrs. T. Jackson.

Mr. and Mrs. Tom Mark, of Peterborough, called on Mrs. Foster, recently.

Mrs. T. Jackson was a business visitor to Peterborough on Thursday.

Miss Doris Driver has been staying in Lindsay for the past week where she is writing examinations.

Mr. Sidney Armstrong was a business visitor to Peterborough on Saturday.

Mr. Vincent Jackson, of Toronto, spent the week-end in Bethany.

DR. GEORGE COE DEPLORES SCHOOL MILITARY TRAINING

TORONTO, Ont., June 26 (C.P.)—That the modern state is encroaching upon the domain of conscience was the assertion of Dr. George A. Coe of Columbia University in an address before the International Religious education Convention meeting here last night. "In the United States", he declared "naturalization is denied to persons whose conscience, for avowedly Christian reasons does not permit them to make war." Dr. Coe deplored the spread of military training in schools and colleges, and charged that the military system tends to suppress freedom of speech, freedom of the press, and freedom of assemblage.

Here's your Guarantee

built right into the tire

There are 7 reasons why we sell *Cavaliers*

Here they are:

1. Extra thick, husky tread of dense slow-wearing rubber.
2. Hinge center tread designed correctly for perfect flexibility.
3. Thick, sturdy sidewalls, reinforced, unusually strong carcass.
4. Maximum air space for easy riding.
5. The Goodrich Cavalier is backed by one of the oldest and largest tire manufacturers in the industry.
6. This tire is toughened throughout by the famous Goodrich "water-cure" process.
7. All these make the Goodrich Cavalier a high quality low-priced tire . . . the biggest value you can buy *anywhere* for the money.

The Goodrich Cavalier is made in all popular sizes for your car.

How the name *Goodrich* on your Cavaliers insures High Value at Low Price . . .

THERE it is . . . right on the sidewall . . . moulded into the tire! The strongest guarantee that you can get on *any* tire . . . *anywhere*. It's the name "Goodrich" . . . and it means *double* insurance of real tire value!

For "Goodrich" on the tire means that it has been thoroughly tested in actual road service. That it may be counted on to *reduce* tire troubles.

And when "Goodrich" is coupled with "Cavalier" it means this same high quality . . . *at low prices!* For this tire has been built to give fine tire service, at *lower prices than you pay for ordinary casings!*

It has the same thick tread, the same husky carcass, the same oversize air cushion that you expect to find only in much higher priced tires.

In short, it's solid value, from bead to bead . . . the *finest low-priced tire in the country!*

Look into the Cavalier before you buy new tires. Come in and let us show you these Cavaliers—made in all popular sizes.

Goodrich Cavalier

A. C. CURTIS

Smith and Water St., Peterboro, Ont. Phone 2482W

SECTIONAL ROAD MAP OF CANADIAN HIGHWAYS

This Canada of ours, with its 50,000 miles of paved or surfaced roads free from congested traffic, with recreational attractions within reasonable distance of the chief centres of population, offers all that could be desired by the average motorist, in the way of comfort and convenience.

The map illustrated on this page is a small scale sketch of one of four sheets of a Sectional Road Map Series indicating main highways, that is issued by the Department of the Interior at Ottawa. Our readers will be glad to learn that the Department will supply copies of the map, on a large scale and with full detail, to those interested.

Applications should be addressed to the Natural Resources Intelligence Service of the Department of the Interior at Ottawa.

MANY OLD PEOPLE ATTEND SERVICE

Annual Event Held on Sunday Last in St. Peter's Presbyterian Church, Madoc.

(Examiner Correspondence)

MADOC, June 26.—Old People's service was held at St. Peter's Presbyterian Church on Sunday 22, with a good attendance and attentive hearers. Cars had been placed at the disposal of the Committee for the purpose of gathering up those too aged, infirm or ill to attempt to walk to the church, and all courteous attention was given to see that these special guests lacked nothing to make this service a delight and a pleasure to these people who are so often debarred from public worship. The church was adorned with daisies and Baby's Breath, and a full choir was present to assist in the service of song and praise.

Old hymn tunes were softly played as a pre-worship period, then "Holy, Holy, Holy", was followed by the Invocation. The first hymn, "O God, Our Help in Ages Past", was heartily sung, and Psalm 71 followed. "In Thee, O God, Do I put My Trust", and then the old favorite, "What A Friend We have In Jesus", followed by earnest prayer by the pastor, Rev. T. G. Marshall, and the 23rd Psalm, "The Lord Is My Shepherd, I Shall Not Want." in unison. Mr. and Mrs. Bedford gave a beautiful duet.

Rev. Mr. Marshall then extended to the special guests a most cordial welcome to this, the fourth Annual Old People's service. He said that already some of those present at the earlier services have passed on, and each year makes changes. Taking as his theme, "The evening of life's day," his text was "I am this day four score years old." II Samuel, 19; 35.

It is an old saying but true, that much water runs under the bridge in a year, and time goes on. Age is a privilege, not a trouble. In earlier days, and in heathen lands, age was a burden, and old people were starved to death, or buried alive, or taken out and left to the mercy of wild beasts, but Christianity changes all this. The elder people are respected and cared for. Old age brings pleasure, (sometimes pain) as old days are recalled and old stories told of earlier years. Age is a matter of feeling, not appearance. Our spirits must not be allowed to grow old. There is light for each step, grace for each day, and each hour of each day.

The speaker went on, quoting all three verses of "Lord, for tomorrow and its needs, I do not pray, Let me be kind in word and deed, Just for today." He said, an aged saint is one of the Community's greatest assets. The peace on that brow is not the light of earlier years, but the light of sins forgiven, debts paid, and peace with the world and with God. Our duty to them is one of respect, support, comfort and succor. They are in God's best land, because nearer Home. "Swift to its close ebbs out life's little day, Earth's joys grows dim, its glories pass away."

This most beautiful and comforting service closed by the singing of "God Be with You, Till We Meet Again", and the benediction.

Church Services

Trinity United Church the Sunday School and Bible Classes met at 10 o'clock, followed by morning service at 11, with the minister, Rev. T. G. Rivers, in charge. In the morning the subject was "Poverty that Makes Rich." The subject for the evening was "Jesus and the Common People".

At the Anglican Church of St. John the Baptist, there was Evensong and sermon.

QUEEN ALEXANDRA SCHOOL GATHERING

The annual picnic of the Queen Alexandra School was an interesting event of the week. It was held at Nicholls Oval with a large attendance of parents and friends. Ice cream booths were under the supervision of Mesdames Emmerson and Vance, while soft drinks and candy were sold by Mrs. S. Kingdon, and the sports were looked after by M. H. Park and F. H. Dearborn. The results were as follows:

Girls' races: five years, 30 yards: 1, Mary Nesbitt; 2, Lillian Martin; 3, Mildred Drummond. Six years, 30 yards: 1, Katherine Wearing; 2, Doris Bradley; 3, Betty Stanton. Seven years, 40 yards: 1, Rosanna Pritchard; 2, Marion Foster; 3, Hazel Reynolds. Eight years, 40 yards: 1, Olive Turner; 2, Shirley Richardson; 3, Audrey Dainton. Nine years, 50 yards; 1, Ellie Saunders; 2, Merrill Smith; 3, Gwen Davies. Ten years, 50 yards: 1, Wilda Saunders; 2, Cherry Simmons; 3, Beatrice Wood. Eleven and twelve years, 60 yards: 1, Ruth Deyell; 2, Ruth Pogue; 3, Isobel King. Thirteen years and over, 75 yards: 1, Dorothy Morrow; 2, Beatrice Smith; 3, Verna Bradley. Six years, 10 yards, hopping: 1, Betty Staunton; 2, Doris Bradley; 3, Dorothy Ross; Seven and eight years, skipping: 1, Margaret Westbye; 2, Gladys Galley. 3, Audrey Dainton. Nine and ten years, 50 yards, 3-legged race: 1, Merrell Smith and Wilda Saunders; 2, Helen Liddell and Marguerite Ash.

Boys' races: Five years, 30 yards: 1, Pentland Wellwood; 2, Donald Kingdon; 3, Raymond Richard. Six years, 30 yards: 1, Elmer Freel; 2, David Graham; 3, Stewart Saunders. Seven years, 40 yards: 1, Grattan Dundas; 2, Bobbie Parnall; 3, Victor Caban. Eight years, 40 yards: 1, Walter Morrow; 2, Robert Flitton; 3, Wallace Packenham. Nine years, 50 yards: 1, Teddy Freeman; 2, Alex Carr; 3, Edward Cragg. Ten years, 50 yards: 1, Billy McEwen; 2, Jack O'Neill; 3, Raymond Turbill. Eleven and twelve years, 60 yards: 1, Ralph Flitton; 2, Allenby Curvin; 3, Harry Metcalfe. Thirteen years and and over, 100 yards: 1, Arthur Ellis; 2, James Darrington; 3, Tom Martin. Six years, hopping: 1, George Richardson; 2, Billie Purdy; 3, Elmer Freel. Seven and eight years, sack race: 1, Robert Flitton; 2, Blake Bebee; 3, Billie Henry. Nine and ten years, wheelbarrow: 1, Malcolm Pakenham and Harold Morrow; 2, Bob Carr and Alvin King. Eleven and twelve years, 3-legged race: 1, Lloyd Ash and Clifford Morrow; 2, Ralph Flitton and Maurice Wearing.

Girls and boys race, thirteen years and over, (coat): 1, Dorothy Morrow and Arthur Ellis; 2, Isobel Duthie and Donald Ross; 3, Velma Manley and Clifford Morrow.

Is your Baby Thriving?

A Marquis, Sask., Mother's Experience

Little Joyce Taylor's mother writes: "The first three months of her life Joyce had a hard time finding a suitable food. Nothing seemed to agree with her. Then we put her on Eagle Brand and from her very first feed she came right along. I went by the directions on the can. Now at 13 months she is a sweet, happy child in perfect health all the time."

And from Saint John, N.B. Mrs. Gourley writes:

"One after another different foods were tried for our baby, but Una couldn't digest them. At birth she weighed 14 lbs. but she dropped to 10 lbs. at 3 months. Then we tried Eagle Brand and she began to thrive almost immediately. At 2½ years she weighed 40 lbs."

Most babies show normal progress. That is quite natural. If *your* baby is not steadily gaining consult your doctor. If it is a food problem, we suggest that you and your doctor consider Eagle Brand. For bottle-fed babies, Eagle Brand has been the standby of mothers for three generations. It is especially valuable in difficult feeding cases, being such a *safe* food—pure, uniform, easily digested. You will be pleased to see your baby begin to thrive immediately when placed on a carefully prepared Eagle Brand diet. It is highly endorsed by doctors and nurses.

Eagle Brand CONDENSED Milk

FREE BABY BOOKS

Mail this coupon to The Borden Co. Limited, Montreal, if you would like copies of "Baby's Welfare" and "The Best Baby."

NAME.....

ADDRESS.....

330

THE CANADIAN DEPARTMENT STORES LIMITED

TELEPHONE 3000 Save by Shopping the "Cash Price" Way GEORGE ST., PETERBOROUGH

FRIDAY BARGAINS

Women's Outsize Silk Hosiery Pair 1.49

Friday Bargain special! Well-fashioned Thread Silk Hose with deep garter welt of elastic ribbed lisle that stretches to a wide top. Excellent value at this special price. Shades: sand, grey and black. Sizes 8½, 9 and 11. Regularly $2 pair. Friday Bargain, pair..... 1.49
—Main Floor, C.D.S.

Special! Lace Trimmed Crepe-de-Chine Gowns

Heavy quality Crepe-de-Chine Gowns, beautifully trimmed with rich ecru shade lace and neatly finished with shirring. Opera top style, in shades of peach, orchid, Nile, maize, champagne, coral and white. Small, medium and large sizes. Regularly 2.95. Friday Bargain, each..... 2.19
—Second Floor, C.D.S.

Rayon Canton and Moire

Two lovely dress materials at a very low price. Rayon Canton Crepe in a number of small printed patterns on wine and navy grounds. Also Rayon Moire in a rich lustrous quality in shades of grey and blue. 38 inches wide. Regularly 2.25. Friday Bargain, yard..... 1.29
—2nd Floor, C.D.S.

Girls' Printed Dresses, Each 79c

Smart little bolero style Dresses in two-piece effect with white front and bolero jacket attached. Many good printed patterns and sizes 6 to 14 years. Will wear and launder well. Friday Bargain, each..... 79c
—5c to $1 Section

Porch Jardiniers 69c - 39c

Heavy, embossed Jardiniers, suitable for porches or cottage. Round style. Made of heavy clay. Two sizes:
Regularly 89c. Friday Bargain..... 69c
Regularly 59c. Friday Bargain..... 39c
—Basement, C.D.S.

E.P.N.S. Silverware Pieces $1

Lovely fluted style Flower Vases, pierced Bon-Bon Dishes in pedestal style and Cruet Sets with E.P.N.S. holder. All regularly 1.50. Selling on Friday, special, each..... $1
—Main Floor, C.D.S.

Children's Light-Weight Coats—One-Third Off Regular Prices, Each 1.32 to 8.63

Clearing our Kiddies' Coats of fine tweed mixtures, broadcloth, cheviot and basket weave at one-third off regular prices. Good range of colors and youthful styles. Sizes 2 to 6 years. Regularly priced, 1.98 to 12.95. Friday Bargain, each..... 1.32 to 8.63
—2nd Floor, C.D.S.

Brocaded Lining

36-inch Brocaded Lining, suitable for drapes, slip covers and cushions. Shades of grey, brown, blue, mauve and sand. Good quality. Friday Bargain, yard..... 25c

Damask Tray Cloths

All-Linen Damask Tray Cloths, hemmed ready for use. Size 27 x 18 inches. In rose and pansy damask patterns. Friday Bargain, each..... 23c
—2nd Floor, C.D.S.

Special! Counter Soiled Kid and Silk Gloves

30 pairs in the lot. Gloves in perfect condition, but slightly counter soiled. Good range of shades and sizes, but not a complete range of sizes. Shop early for best selection.
15 pairs French Kid Gloves. Regularly 1.49. Friday Bargain..... $1
6 pairs Silk Gloves. Regularly $1. Friday Bargain, pair..... 69c
6 pairs French Kid Gloves. 1.95 and 2.50. Friday Bargain..... 1.49
—Main Floor, C.D.S.

Cream Whippers

Double Dover Beaters in pint size glass jar. Cover attached to Beater. Very handy for beating eggs, cream, dressing, etc. Friday Bargain, complete for..... 45c

Hand Axes

Well made with heavy head, sharp blade and short hardwood handle. Reg. 69c, Friday Bargain, each..... 59c
—Basement C.D.S.

12-Piece Colored Enamel Sets, 8.95

An ideal gift for the bride. Set consists of 2 Stew Pans, 2 Lipped Saucepans, Double Boiler, Tea Kettle, Teapot, 4 Mixing Bowls and a Sink Strainer. Shades of yellow, rose and blue. Friday Bargain, set complete..... 8.95
—Basement, C.D.S.

Fishing Tackle—Reduced Prices

Reliable bait in natural pike finish with red head or perch finish. Included are Bass-a-Lure, Swimming Mouse, Weedless Flutter Fly, Shiner Minnow and Midget Minnow. Regularly 1.25. Friday Bargain, each..... $1
—Basement, C.D.S.

Friday Bargain Little Boys' Shorts, Pair 59c

Well made Trousers of fancy tweed mixtures or blue cheviot. Made in straight bottom style, with belt loops and two pockets. Sizes 2 to 6. Regularly 79c. Friday Bargain, pair..... 59c
—2nd Floor, C.D.S.

Sleeveless Silk Pique Dresses

Delightful Summer Frocks of silk pique in trim sleeveless styles, finished with or without collar. Flared or pleated skirt in several good styles. Lovely pastel shades that will launder well. Regularly 10.95. Friday Bargain, each..... 8.75
—Third Floor, C.D.S.

Rayon Brocaded Lining

Excellent quality shot effect Rayon Lining, reversible and in shades of green, brown, orchid and sand. Ideal for negligees and cushion covers. 36 inches wide. Regularly 98c. Friday Bargain, yard..... 69c
—2nd Floor, C.D.S.

Kiddies' Bathing Suits

30 only Children's All-Wool Bathing Suits, one-piece style, and skirt attached. Self shades, two-tones and stripes. Colors include blue, grey, green and fawn. Sizes 2 to 8 years. Regularly 1.65. Friday Bargain, each..... 1.19
—2nd Floor, C.D.S

All Linen Damask Napkins, Each 25c

Beautiful quality, made in Ireland of fine all-linen yarns, in good damask patterns, with hemstitched hem and border of green with yellow stripe. Generous size. Regularly 35c. Friday Bargain, each..... 25c
—2nd Floor, C.D.S.

Auto Sponges 25c

Good quality Auto Sponges selling at less than half-price. Generous size. Friday Bargain, each..... 25c
—5c to $1 Section.

Waxed Paper 15c

Buy a supply for home or camp. In handy package. Good size rolls. Friday Bargain, package..... 15c
—Main Floor, C.D.S.

Lunch Boxes Each 59c

Black Enamelled Lunch Boxes with space for pint size vacuum bottle. Leather handle and clamp to keep shut. Regularly 76c. Friday Bargain, each, 59c
—Basement C.D.S.

Rayon Bloomers, Each 50c

Plain tailored and lace trimmed Bloomers with dainty motif trim. Good range of pastel shades and in medium and small sizes only. Friday Bargain, each..... 50c
—2nd Floor, C.D.S.

Lingerie Crepe

Plain shades and printed in flower designs. Ideal for women's and children's lingerie and pyjamas. Requires no ironing. 30 inches wide. Pastel shades. Friday Bargain, yard..... 25c
2nd Floor, C.D.S.

New Assortment of Curtain Nets 49c

Hundreds of yards of Curtain Nets in ivory and ecru shades. Neat all-over floral designs, suitable for any room. 42 and 44 inches wide. Excellent quality and value. Friday Bargain, special, yard.....
—2nd Floor, C.D.S., Hfgs. Bldg.

Portable Phonographs Special! 8.95

Strongly made in neat fabrikoid case with space for records. Ideal for cottages or small homes. Reg. 10.95. Friday Bargain.....
—Fourth Floor, C.D.S.

THE CANADIAN DEPARTMENT STORES LIMITED

RADIO PROGRAM

FRIDAY FEATURES

6.45 a.m.—Tower Health Exercises—CKGW with NBC.
8.00—Paul Rader's Breakfast Brigade—CFRB with CBS
8.00—Shirriff's Program—CKNC
9.00—Something for Every One—CBS Chain.
10.00—Hits and Bits—WEAF Network.
11.00—U. S. Army Band—WJZ Network.
12.00 noon—Columbia Review—CBS Chain.
1.00 p.m.—Palais d'Or Orchestra—WEAF Network.
1.45—National Farm and Home Hour—WJZ Network.
2.30—Ann Leaf at the Organ—CBS Chain.
2.45—Band of a Thousand Melodies—WJZ Network.
3.00—Littman Orchestra—CBS Chain.
3.00—Columbia Ensemble—CBS Chain.
4.00—Harvey Robb at the Organ—CPRY.
4.00—Pacific Feature Hour—WJZ Network.
5.00—Children's Program—WEAF Network.
6.05—Black and Gold Room Orchestra—CKGW with NBC.
7.00—Pepsodent Program—Amos 'n' Andy—CKGW with NBC
7.30—Rex Battle and His Concert Orchestra—CPRY.
8.00—Cities Service Concert Orchestra—CKGW with NBC.
9.00—Macdonald Tobacco Honey Boys—CFRB.
10.00—Raleigh Revue—WEAF Network.
10.00—At the Sign of the Green and White—CFRB with CBS.
10.30—Old Mill Dance Orchestra—CFRB.
11.00—Vincent Lopez Orchestra—CKGW with NBC.
11.30—Dance Carnival—CFRB with CBS.
12.00 midnight—Del Lempe's Orchestra—WEAF Network.
12.30 a.m.—Nocturne—Ann Leaf at the Organ—CBS Chain.

One of the River Forth crossing Lathams, Ireland, recently, a trapeze dine, Scotland, in connection with the Central Scotland electricity project, is 340 feet tall.

IT PAYS TO ADVERTISE

That Body of Yours

By James W. Barton, M.D

HIGH BLOOD PRESSURE OFTEN HELPFUL.

You learn of a friend who has just had a stroke of apoplexy, and as you know he had a high blood pressure,' you may be of the opinion that it is high blood pressure that brings on the paralytic stroke.

Now it is only too true, that most cases of stroke do have a high blood pressure, but as a matter of fact the high blood pressure has really been of help to them, rather than the cause of the stroke.

The real cause of the stroke is that the elastic coat of the blood vessel has lost some of its elasticity, owing to the fact that mineral deposits have taken the place of some of the elastic tissue. You can easily see how blood can distend or stretch a tube made of elastic tissue, but will have a hard time trying to push blood through a tube that has become hardened.

Thus in order to pump blood through these hardened blood vessels, it has to use a great deal of force, and thus we have the high blood pressure.

It is then a serious matter to have hardened arteries, arterio sclerosis, as it is called, because there is such a liability of a stroke.

However, the point I want to make is that all cases of high blood pressure are not due to hardened arteries, because thousands of individuals have a high blood pressure all the time, without any harmful effect, and others have a high blood pressure only at times.

This condition may be caused by the heart actually pumping more blood than usual within a certain time, or because the heart is trying to pump blood into vessels which at times will not open as widely as at other times.

As a matter of fact then the blood pressure in health may often be high because some condition or need in the body requires that it be high.

For instance your blood pressure may be 110 when you get up in the morning and by the time you finish five or ten minutes exercise it may be up to 140.

Work or play, or emotional disturbances, can send the pressure away up.

On the other hand, a little infection, when it first takes hold of you, can likewise send the pressure up.

When you are at rest mentally and physically, the blood pressure will come down again.

My point then is that high blood pressure, doesn't always mean hardening of the arteries, but simply Nature's way of giving you the extra pressure when neeced anywhere.

U. C. Bible Society Officers Re-elected

(Examiner Correspondence)

MARMORA, June 26.—All the officers of the Marmora Branch of the Upper Canada Bible Society were re-elected at the annual meeting held in the United Church on Tuesday evening, the Rev. A. B. Caldwell presiding.

The officers include: president, Rev. A. B. Caldwell; vice presidents; Dr. H. Crawford, D. E. Bell; secretary, F. S. Pearse, treasurer, W. J. Cottrell. Canvassers will be appointed at a later meeting of the executive.

W. B. Craw, representative of the Society gave a very inspiring address.

To consider method of reducing the mounting number of motor accidents a conference has been called by the New Zealand Minister of Transportation.

PARISIAN FOIBLES

Joseph Paquin has designed this handsome evening wrap in lame in tones of gold and black with a luxurious collar in white ermine which forms a lovely frame for the face.

AN EVENING WRAP ADAPTABLE TO MANY FROCKS.

This handsome evening wrap is in lame in tones of gold and black, and has a luxurious collar in white ermine which forms a lovely frame for the face. While this striking model has been designed for wear with a black gown in lustrious satin, it is the kind of wrap that is adapt able to many frocks.

(Copyright 1930, by the Bell Syn., Inc.)

WEDDING BELLS

WANNAMAKER-PETHERICK

WARSAW, June 26 (Examiner Correspondence). — A quiet wedding was solemnized on Saturday, June 14, at the parsonage, by the Rev. H. B. Herrington, when Beatrice Petherick became the bride of Norman Wannamaker.

Attendants were Miss Mary Wannamaker and Mr. Donald Petherick.

WEESE—COMERFORD.

MADOC, June 26.— The marriage was quietly celebrated on Saturday morning, June 14th, of Clarence Frederick. Weese, son of Mr. and Mrs. David Weese, of Malone, Ont., to Miss Mildred Viola Comerford, daughter of Mr. and Mrs. William Comerford of Madoc, at Emmanuel church rectory, Victoria avenue, Belleville, Rev. George Marshall officiating. The witnesses to the ceremony were Mr. and Mrs. Randle of Lingham street, Belleville. Mr. and Mrs. Weese will reside at Malone.

Wedding Bells

O'LEARY-O'NEILL

KING'S WHARF, June 26 (Examiner Correspondence).—On Tuesday morning in St. Luke's Church, Downeyville, a pretty June wedding was solemnized when Lavina O'Neill, second daughter of Mr. and Mrs. Thomas O'Neill was united in marriage to Joseph O'Leary, son of Mr. and Mrs. James C. O'Leary. The ceremony was performed at 9 o'clock by the Rev. Father Galvin.

Mrs. Patrick Perdue, the organist, played the wedding march and also sang several solos during the Nuptual Mass.

The bride entered the church on the arm of her father and was attired in white chiffon with a white hat and shoes to match. She wore a string of pearls the gift of the groom and carried a bouquet of bridal roses and lily of the valley

Miss Clara O'Neill, the bridesmaid was attired in pink chiffon with shoes and hat to match and carried a bouquet of sweet peas and lily of the valley.

The bridegroom's nephew, Mr. Roland O'Leary, of Lindsay was best man.

After the ceremony the guests motored to the home of the bride's parents where dinner was served to the immediate families.

The bridegroom's gift to the bridesmaid was a necklace and to the best man military brushes. Immediately after the dinner the bridal party left on a motor trip and on their return will reside at King's Wharf.

OUR CHILDREN

By Angelo Patri

THE OPEN GATE

Blessed be all people who keep open gates for childhood. They will be remembered long after those who locked and padlocked the gates, who put up "No trespass" signs on the windows, "no thoroughgare" on the inviting paths.

Close by a schoolhouse there lives a wee old Irishwoman, pink cheeked, blue-eyed and gay. Laughter lurks in the wrinkles about her eyes and mouth. The hands that smooth the folds of her blue gingham apron are bent and brown, but there is in them a feeling of gentleness, of welcome. You know that long ago they tended little children with love and patience and humility. An adorable old lady, that is what she is.

Her garden is very big though her house is very small. The white picket fence that goes all the way around it travels far before it gets to the corner. That makes a long trudge for little legs that ache in their haste to reach home and mother and the good things that are waiting to be eaten. And what do you suppose the old lady does about that? She keeps the gate open so that those "wee ones" can short-cut through her garden.

"Sure they do no harm and I'm always glad to see them go by. Morning, noon and night they pass my window and they smile at me and I at them. No trouble at all, at all. Let the childer be. I keep the gate open for them apurpose."

Blessed be all such whoever and wherever they may be. The mother who makes telling her things easy, who is never too busy to stop, to listen, who always has a comforting word, an inspiring word, for the little one at her side. She is keeping the gate open and will never know the tragedy of having it shut against herself. Children never forget.

And the teacher who is gentle and understanding. She keeps the gate wide open and the way clear for the young travelers who come by her door. When a hard lesson seems to block the way she halts in her course and takes that knotty question all apart, lets the children see what it is made of, what it is supposed to do for them and how it is going to do it. Patiently she smoothes their difficulties, gently she herds them along the pleasant way, with strength and courage she tends them over the rough places. Always she keeps the gate open to them lest one turn aside in discouragement and lose his way.

There is none of us but tends some gate for some child. Often in our heedlessness we shut it in his face. A hard word, a frown of impatience, a reasonable request refused, an unsympathetic spirit turned upon their aspirations. Silence when a word might have helped. The cherishing of some irritation long forgotten by the child. Such little things close the gates against the children. We do not mean to do it, but we forget.

Next time a childish face is lifted in anxiety to your own remember the little woman who keeps her gate open that a whole schoolful may trudge by her window, scattering her chickens, rousing her dog, setting her petunias awry as they pass. She finds it a joy to tend that gate.

(Copyright 1930, by the Bell Syn., Inc.)

TRIPLET CALVES BORN

CHESTER, N. Y., (UP)—Triplet calves, all of them heifers, were born to a pure-bred Holstein cow on the Brook Farm here, with excellent prospects of living. The mother cow produced more than 20,000 pounds of milk during the last year.

The Bathroom Tissue

Every roll of Interlake contains 700 sheets of guaranteed PURE, SOFT, ABSORBENT TOILET TISSUE

10c per roll, 3 for 25c.

Ask your dealer for Interlake.

Do not accept substitutes.

Made in Canada 220

Interlake Toilet Tissue

Elaine And Her Ideas From Paris

Interest in radio in Canada is again increasing.

GIVE DRAB DARK DRESSES GAY BRIGHT COLORS With This Marvelous Tintex Color Remover! ★

A *black* dress may be transformed into a delicate peach—a dark purple into a pastel green—a navy blue into a bright yellow!

For Tintex Color Remover will quickly and easily remove every trace of even the darkest color!

Then just select the proper Tintex product from the list below and you may change the colorless frock into any one of 26 charming shades *instantly*—*it's as easy as that!*

—THE TINTEX GROUP—
Products for every Home-tinting and Dyeing Need

Tintex Gray Box—Tints and dyes all materials.

Tintex Blue Box—For lace-trimmed silks—tints the silk, lace remains original color.

Tintex Color Remover—Removes old color from any material so it can be dyed a new color.

Whitex—A bluing for restoring whiteness to all yellowed white materials.

At all drug, dept. stores and notion counters.. 15¢

Tintex TINTS AND DYES

Canadian Distributors: LYMAN AGENCIES, MONTREAL

Congregation Honors Hiawatha Minister

Presentation Made and Address Read to Rev. Rufus and Mrs. Garrett.

At the farewell dinner and social given by the people of the United church at Hiawatha Monday evening to their minister, the Rev. Rufus Garrett, and Mrs. Garrett, a purse and an address were presented to the Rev. and Mrs. Garrett, who, after four years in their present charge, are leaving for Wellington, Ontario.

Deep regret at the departure of their minister and his wife and sincere appreciation of their work during the past four years were expressed in the address, delivered by Hanlon Howard of Hiawatha.

"There are none here, I believe," said Mr. Howard, "who have not been impressed by the sincerity of purpose, broadmindedness, and good will of our pastor. I am asked by our people to tell you, Mr. Garrett, that your service and personality are going to be missed in this community."

Mr. and Mrs. Garrett were wished success and joy in their new field, and the hope was expressed that they would return often to Hiawatha to visit their friends.

The purse was presented by Mrs. Robert Cowie. Miss Daisy Parker of Beaverton was the featured artist on the program.

WITTY KITTY

The girl-friend says that, now that the price of books has come down, the book borrowers won't think it worth while to return the volumes they have kept so long.

LINDSAY WATER IN BETTER CONDITION

Government Board of Water Commissioners Issue Report Regarding Filtration.

LINDSAY, June 25—Lindsay water which has been in an unsatisfactory condition for some time, is improving, but must improve still more before it can be declared safely free from pollution, according to the latest report from the Board of Water Commissioners at the Government Laboratories in Toronto. Four of the town filters are reported in perfect condition, but the condition of the fifth is said to be still far from satisfactory. The chance of contracting disease, however, is now reported to be slight.

The height of the jet on the public drinking fountain has for some time been taken as indication of the condition of the water. When the water was at its worst the jet was turned down completely. At times people refrained from using town water at all unless dogs and horses were seen to be using the fountain.

Recent discolorations in the water are explained by the fact that the men at the pump house have been cleaning out the settling basin.

WILL NAME QUEEN'S PRINCIPAL TO-DAY

J. Hamilton-Fyfe of Christ Hospital School, Langham, England, Likely Choice.

KINGSTON, June 26 (Special to The Examiner).—There is every evidence that Principal J. Hamilton Fyfe of Christ Hospital School, Langsham, Eng., will be made Principal of Queen's University at a meeting of the trustees to-day. The recommendation will be made by the special committee appointed to consider and investigate on suitable persons for the the position. It was first felt that, if possible, a Canadian should be selected, but a wide examination disclosed few men who would consider the proposition. There were men qualified, but the salary offered was below what they already had. The special committee seriously considered one person, an easterner, of outstanding qualifications, but he, after due consideration and consultation with friends was persuaded to decline the flattering offer.

It was quite interesting, the way the suggested selection of Dr. Fyfe came about. The British headmasters toured Canada in April and May and as the visitors moved about, Queen's friends were impressed at various points with Dr. Fyfe's characteristics. In the west he was favorably endorsed. At Toronto, Queen's men were struck with his qualities of mind and his geniality of temperament. At Kingston, he was heard by the men whom he would have to work with and they were enthusiastic about him. On the other hand Dr. Fyfe was enamored with Queen's, its fine buildings, its splendid outlook. He went back to England and the sub-committee which went over ahead of him were told of the feeling there was among Queen's men regarding Dr. Fyfe. The sub-commitee sought him out, discussed the principalship with him and came back very favorably impressed and submitted their conclusions to the commitee. Then by some means the proposal got known in London, Eng., and a cable announced his selection, even before it was settled here.

The salary to be paid is $15,000 and house. This is above what was heretofore paid, but is not greater than the other leading university principals receive.

No trouble...no bother *with your salads!*

HELLMANN'S Mayonnaise makes it possible to prepare the most tempting salads with less time and trouble than ever. Keep a jar always on hand. In 8½ ounce and pint sizes.

You'll also find Hellmann's Sandwich Spread and Hellmann's Thousand Island Dressing most delicious.

HELLMANN'S BLUE RIBBON MAYONNAISE

H8.30

Fashion's latest decree—Double "V" Heel Hosiery—is met in Canada by

PENMANS NEW SILK HOSIERY

THE smart, new, Penmans Double "V" Heel Hosiery is made under special rights granted to us in Canada.

Penmans Double "V" Heel Hosiery is the exact replica of the famous Gordon "V"-Line hosiery sold in the best shops of London, Paris and New York. It has the slenderizing shadows on both sides of the ankle, exactly where nature places a shadow on the heel.

You can get this matchless chiffon hosiery in all the newest shades to match this season's color notes at any of the dealers listed below.

Penmans No. 872 (silk to hem) is a splendid line in semi-service weight, with the popular new point heel. Handsome in appearance, durable in wear.

Penmans No. 888 Chiffon (silk to top) and No. 883 semi service (silk to hem) both have the smart, curved, French heel. In shades suitable for street and evening wear.

PENMANS LIMITED, Paris, Ontario

823

FOR SALE BY

H. E. HODGENS CO.

345 GEORGE STREET

PETERBOROUGH

MODERN "SHORT-BOIL" METHOD

for making Jams and Jellies

Saves time and money—Insures perfect jams and jellies

THE Certo "short-boil" method is now accepted as the most efficient, economical way to make all your jams and jellies. Millions of women use it!

Certo is a pure fruit product—just the natural jellying substance extracted from fruit in which it is abundant.

With Certo, *anyone* can make perfect jams and jellies, quickly and easily, from *any* fruit or fruit juice, even those delicious fruits that never before would jell.

The experiences of Mrs. A. and Mrs. B., as outlined on this page, make clear not only the genuine economy, but also the wonderful simplicity and ease of the Certo method.

1 Mrs. A. had two quarts of ripe strawberries to be made into jam. After hulling her berries, she was ready to start making her jam at nine o'clock.

3 The dark band on the kettle indicates the amount of fruit and juice from Mrs. A.'s berries (4 cups). The strawberries cost 20c. a quart—2 quarts 40c.

5 Mrs. A. added 2 lbs. of sugar to her berries. The sugar cost 7c. per lb.—2 lbs. 14c.

7 Following the old "pound for pound" standard recipe, Mrs. A. had to boil the fruit and sugar about 30 minutes before the jam thickened to the desired consistency. This long boiling evaporated one-half of the original weight of the berries and carried off most of the natural fresh fruit flavour as fragrant steam.

9 When Mrs. A. poured her jam she found she had 6 8-oz. glasses.
The cost: Berries.....40c.
Sugar.....14c.
6)54c.
9c.
The 6 glasses cost an average of 9c. per glass.

11 It took Mrs. A. 45 minutes to make her 6 glasses. It was nine forty-five when she finished.

2 Mrs. B. also had two quarts of ripe strawberries and she was ready to start her jam-making at nine o'clock, too.

4 Mrs. B., using the same quantity of strawberries, (2 quarts), got the same amount of fruit and juice (4 cups). Her berries also cost 20c. a quart—2 quarts 40c.

6 Mrs. B. added 3 lbs. of sugar to her berries. The sugar cost 7c. per lb.—3 lbs. 21c. (The next step explains this larger quantity of sugar.)

8 Mrs. B. simply brought her fruit and sugar to a tumbling boil, and boiled them for a few minutes, then added ½ bottle (½ cup) of Certo. The fruit flavour and colour were saved and the juice didn't boil away. That is why extra sugar was needed—simply to jell the juice that would have boiled away by the "long boil" method. The jam will contain no more sugar per glass than by the old method.

10 Mrs. B. got 10 8-oz. glasses of jam from her berries.
The cost: Berries.....40c.
Sugar.....21c.
½ bottle Certo @ 35c....18c.
10)79c.
7 9/10c

12 Mrs. B.'s 10 glasses of jam were made in 15 minutes. She was all through at nine fifteen.

This same comparison holds true with all fruits. With Certo, by saving the fruit juice formerly boiled away, you get half again more jam or jelly from a given amount of fruit. You save the delicate colour, the delicious flavour of the fresh fruit. You save time, effort, and fuel, and get a perfect jam or jelly every time at a saving of from one to three cents per glass.

E1-30

Neighborly Notes

Please Phone Items to 1600 or 1601

Mrs. G. Nimmons and her daughter, Miss Peggy Taylor of 267 Park Street were hostesses Tuesday evening at a miscellaneous shower held for Mrs. Norman Moffatt (formerly Miss Mary Hemphill of this city), and a bride of last Saturday, who was married in Detroit. The evening was pleasantly spent in the enjoyment of music and contests, after which the hostesses, assisted by Miss A. Dunlop, served dainty refreshments. The winners of the contests, who received beautiful prizes, were Miss A. Dunlop and Mr. N. Moffatt, the bridegroom. Many beautiful gifts were received by Mrs. Moffatt, indicating the popularity of the young couple. Noticeable among the presents was a tea-set of fine china. The shower was distributed in novel fashion, as from the ceiling multi-colored streamers were hung. On the ends of these, clever verses indicated where each present would be found. The bridegroom read the directions, and the bride had to go all over the house to find the gifts. Among those present were: Mesdames Hemphill, R. Young, H. Taylor, J. Reid, E. Latimer, J. Wyllie, D. MacGregor, D. Anderson, W. Petrie, R. Gilmour, Lister, R. Ralston, and Misses E. Hemphill, M. Ralston and A. Dunlop. Mrs. Moffatt graciously thanked her friends for their kindness. This very pleasant evening was brought to a close by the singing of "Auld Lang Syne" and "For she's a jolly good fellow."

Mrs. W. H. Hill lent her charming summer home at Chemong Park yesterday afternoon for a very successful bridge party and tea held under the auspices of her associate members of the Thursday Club. The overflow was accomodated at the summer residence of Mrs. Hill's daughter, Mrs. J. F. Strickland, and tea was served later at both homes and also at the summer cottage in the Park of Mrs. A. E. Sherwood. The ladies were received by Mrs. Hill, Mrs. G. S. Cameron, president of the club, was in charge of general arangements. Eighteen tables of bridge, with several of contract, were played, and ladies dropping in later for tea brought the total attendance to nearly one hundred guests. The prizes, which were presented to the winners by Mrs. Hill, were won by Mrs. A. T. Barnes and Mrs. R. Desbecker of Chemong Park (firsts), Mrs. J. F. Strickland and Miss S. Burnet (seconds) and Miss Laura Davidson and Miss Jean Fraser (third prizes)). Mrs. F. G. Morton and Miss F. Belcher were in charge of the bridge tables and Mrs. R. H. Fortye and Mrs. G. A. Macdonald looked after arrangements for tea, which was served from tables in the different houses. One was placed on the lawn, another on the verandah and another in the living room of the third cottage. They were done very attractively in summer fashion with cloths of colored linen and bowls of roses. Tea was poured by Mrs. G. Munro, Mrs. R. H. Fortye and Mrs. J. H. Eastwood. Members of the Thursday Club assisted, helped by Mrs. H. D. Anderson and the Misses Mary and Elizabeth Mulholland, Jane Macdonald and Eleanor Eastwood. Ladies present for the bridge games and tea included members of the Thursday Club; Mrs. G. S. Cameron, Mrs. W. H. Hill, Mrs. J. C. Smith, Mrs. G. A. Macdonald, Mrs. G. Munro, Mrs. R. H. Fortye Mrs. F. G. Morton, Mrs. R. L. Perks, Mrs. J. H. Eastwood, Miss H. Hugel, Miss S. Burnet, Miss F. Belcher, Miss Florence Edwards, Miss Elsie Anderson, also Mrs. E. S. Martin, Mrs. M. Sauer, Mrs. Bliss, Mrs. R. H. Parsons, and her sister, Mrs. J. B. Donaldson of Ottawa; Mrs. H. D. Anderson, Mrs. T. P. McCullough, Mrs. C. V. McLean, Mrs. D. Carmichael, Mrs. A. T. Barnes, Mrs. A. L. Killaly, Mrs. J. W. Fraser, Mrs. A. E. Sherwood, Mrs. W. R. Morris, Mrs. Walton Stevenson, Mrs. A. H. Stratton and her guests, Mrs. Peter Campbell of Toronto and Mrs. Alan Campbell of Bowmanville; Mrs. F. L. Roy, Mrs. W. C. Ackerman, Mrs. A. W. Spence, Mrs. E. West and Mrs. W. M. West of Ottawa; Mrs. W. M. Cruthers, Mrs. W. Perks, Mrs. L. W. Scott, Mrs. R. Denne, Mrs. D. Lawrie, Mrs. P. Westlye, Mrs. J. F. Strickland, Mrs. Murray Fraser, Mrs. Cooper, Madam Sifroy Goulet, Mrs. W. Sangster, Mrs. H. C. Scotheran, Mrs. D. B. Falkner, Mrs. C. J. Stickling, Mrs. E. H. Wood, Mrs. B. D. Hall, Mrs. W. Denston, Mrs. F. Collins, Mrs. N. Hatton, Mrs. R. Bender, Mrs. G. Boucher, Mrs. T. W. H. Young, Mrs. H. Young, Mrs. N. H. Sutton, Mrs. R. Desbecker of Chemong Park and her guests, Mrs. Wise and Mrs. Aaron; Mrs. A. Elliott, Mrs. W. H. Bradburn, Mrs. R. Bradburn, Mrs. J. M. McCulloch, Mrs. L. Mills, Mrs. S. D. Hall, Mrs. L. A. Potvin, Mrs. W. Blackwell, Mrs. R. R. Hall, the Misses L. Davidson, Jean Fraser, Mary Mulholland, Elizabeth Mulholland, Jane Macdonald, Eleanor Eastwood, M. Clementi, Mary Archer, Mamie Rogers, the Misses Calcutt, Effie Munro, Maud Rush, Grace Reinhardt, Mary Harstone, Emma Mororw, Mabel Collins, Mary Stratton, Lily Hamilton and Florence Gladman.

• • •

Mrs. L. A. Potvin, Boswell Avenue, entertained the staff of Queen Mary school at tea, Tuesday afternoon, and a very enjoyable time was spent. A "mock trial" was staged, wherein Miss Jean Anderson, who has resigned from the staff, was found guilty of deserting sixty children. She was sentenced to banishment from Queen Mary School, and to an indeterminate number of years in domestic service. Miss Anderson was then conducted on a treasure hunt and found as prize a lovely silver platter, the gift of the Queen Mary staff. Afterward Mr. Potvin showed moving pictures of the trip he and Mrs. Potvin recently enjoyed to Panama. Tea was poured by Mrs. C. Cairns at a table arranged with a lace cloth and bowl of pink and white peonies.

• • •

Mrs. G. Groombridge, Romaine street, entertained during the week at a miscellaneous shower given in honor of Miss Lillian Groombridge, whose marriage to Mr. Joseph Douglas took place at St. John's Church this afternoon. A number of pretty things were received by the guest of honor. The evening was spent in the enjoyment of games and dancing, followed by the service of dainty refreshments.

• • •

Mr. and Mrs. E. B. Edey of 85 Aylmer street celebrated yesterday the thirty-fifty anniversary of their wedding.

• • •

Mrs. William Neal of Walton, Ontario, is the guest of her son and daughter-in-law, Dr. and Mrs. F. C. Neal, Rubidge street.

• • •

Mr. and Mrs. F. Hills are absent on a trip to Winnipeg and Western Canada.

• • •

Golfing competitions at the weekly luncheon and field day of the Ladies' Golf Club, held at the Links, were won by Mrs. E. S. Martin and Mrs. A. T. Barnes. Mrs. J. W. Fraser won the prize for bridge.

• • •

Mr. and Mrs. R. A. Heath and two children, Gloria and Kenneth, of Windsor, Ontario, are guests of Mr. Heath's mother, Mrs. M. D. Heath, 82 Aylmer street.

• • •

Mrs. H. G. Thompson of Toronto, with her two small daughters, Audrey and Jean, and son Stanley, were guests to-day at the wedding of Miss Lillian Groombridge and Mr. Joseph Douglas.

• • •

Mrs. H. A. Morrow and Miss Mary Mulholland returned on Sunday from a visit with Mrs. Morrow's son in England.

• • •

Mrs. Alan Campbell of Bowmanville is the guest of Mr. and Mrs. A. H. Stratton, Park street.

• • •

Mr. and Mrs. Jack Montgomery of Spenceley Lane have returned home after spending the week-end with relatives in Rochester and Auburn, N.Y.

• • •

Miss Jean Anderson, a bride-elect of August, was presented yesterday by the staff of the Queen Alexander School with a very pretty sandwich tray in green glass with frosted edges. The presentation was made by the vice-principal, Mr. F. H. Dearborn, while the principal, Mr. M. H. Park, extended the felicitations of the staff and pupils.

• • •

The many friends of Mr. D. B. Ivison, will be sorry to learn of his serious illness in St. Joseph's Hospital.

• • •

Dr. and Mrs. W. T. Holloway left yesterday to spend a few days motoring through western Ontario.

• • •

Mr. and Mrs. D. Quibell and Mr. Harvey Quibell, Lindsay, were guests to-day at the Douglas-Groombridge wedding.

• • •

Mr. and Mrs. A. J. Payne and Mrs. M. Carey, of Chicago, who have been visiting Mr. and Mrs. Edward Barrette of Otonabee, returned to their home yesterday. Miss Edna Williams of Chicago, who accompanied the party here, is remaining with Mr. and Mrs. Barrette for the summer.

• • •

Mr. and Mrs. H. Nannson of Bowmanville were guests over the week-end of Mr. and Mrs. A. H. Stratton, Park street.

• • •

Relatives and friends from out of town who attended the funeral here yesterday of the late Mr. Joseph John, included Mr. John's two sisters, Mrs. James Chalmers of Smiths Falls and Mrs. Albert Brown of Sarnia, her brother, Mr. Neil McCallum of Calumet, Quebec, also Mr. and Mrs. F. M. E. Henderson of Toronto, Mr and Mrs. W. Elson of Millbrook; Mrs. W. R. Chisholm of Toronto and Mr. James Chalmers of Smiths Falls.

• • •

Mrs. W. M. West of Ottawa is the guest of Mr. and Mrs. A. W. Spence, Benson avenue.

Second childhood would not be so lamentable a state if it were followed by second adolescence.

—Lafayette Lyre.

"What is the scandal at the radio studio?"

"I don't know, but the Whispering Tenor wanted more hush money."

FASHION SERVICE

An unusually smart model of novelty dotted crepe silk in sweet olive green shade.

You'll like the intricacy of the way the circular flare is handled. The back and the side fronts of the fitted bodice extend into circular fulness. The back hem is slightly dipped.

The flared sleeves are refreshingly youthful.

Style No. 2545 may be had in sizes 16, 18 years, 36, 38, 40 and 42 inches bust.

It's perfectly stunning in black and white chiffon.

Printed chiffon voile of blue-violet coloring, coral red crepe de chine, angel blue chiffon and parrot green crepe silk are equally smart ideas for its development.

Pattern price 15 cents. Be sure to fill in size of pattern. Address Pattern Department. The Summer Fashion Magazine contains most interesting styles for adults for town or vacation wear. Also darling styles for the kiddies. It is 15 cents a copy, but may be obtained for 10 cents if ordered same time as pattern.

The Examiner:
Please order for me:—

Pattern Number.....
Size .....
My Name.....
Address .....
.....

I enclose 15c in payment.
Allow five days for return

Very Itchy Pimples on Face For Years. Healed by Cuticura.

"For years I was troubled with pimples and blackheads. The pimples were hard, large and red and affected my face. Some of them festered and caused eruptions, and at times were very itchy.

"I tried all kinds of remedies without success. I sent for a free sample of Cuticura Soap and Ointment and after using it purchased more. In about a month I could see that it was helping me, and after using two cakes of Cuticura Soap and two boxes of Cuticura Ointment I was completely healed." (Signed) Miss Lola Love, Ridgedale, Saskatchewan.

Soap 25c. Ointment 25 and 50c. Talcum 25c. Sold everywhere. Sample each free. Address Canadian Depot: J. T. Wait Company Limited, Montreal.

Household Help Free Service

Anne Wilcox, c/o Examiner, Peterborough.

Please send me the helps which I have checked below. I enclose a two-cent stamp to cover postage.

Name.....

Address.....

.....

Check here the helps you desire:

Cheese Sandwiches ( ) Potato Recipes ( )
Play Shorts ( ) Directions for Basket Crochet ( )

THIS SERVICE IS FREE—AND BY RETURN MAIL

Fringe trimming ( ) Mob cap ( )

Just Between Us Women

A daily chat with Examiner neighbors conducted by Anne Wilcox

JUST A FEW DAYS ago you read, perhaps, in the paper where a small child was drowned in a bathtub, having turned on the faucet when his parents were absent in another room.

• • • • • • •

So because such accidents, and ones similar, are becoming more numerous, I thought I would devote the column to-day to rules one must follow in order to make the bathroom safe for the smaller children.

• • • • • • •

For instance, there are certain articles that should be within the easy reach of little folks and others that should be far out of their grasp.

Because of this, many mothers are confronted with perplexing problems, some of which are very hard indeed to solve.

• • • • • • •

A child should have a low towel rack well supplied with towels and face cloths. It has been found that it is advisable to put these out fresh daily, rather than to have any extras, as it is customary on towel racks for adults.

• • • • • • •

Although it is not absolutely necessary to have a special bath mat for a child, there are so many attractive ones for children that they are very often provided with individual ones.

• • • • • • •

Many mothers make these mats for the children. The mats are quilted and ducks of applique swimming across blue water make a pretty pattern.

It takes a very short time to make one of these mats entirely by hand and still less when the quilted foundation is bought and the birds and water line appliqued after the mat is bound.

• • • • • • •

A low stool for the child to stand upon is a great convenience, for by it, he or she can be at the correct height to wash face and hands. The soap should be in easy reach and the toothbrush rack, in which a small tooth brush, is suspended, ready for use.

• • • • • • •

Then when the child's wants have been supplied, and similar wants for adults, there comes the necessity of seeing that all medicines, lotions, etc., that could in any way be harmful to the the youngster, are out of reach.

• • • • • • •

If the medicine closet can be opened when the child stands on the stool, a seat or chair, be sure that the bottles and boxes on the first shelf or any one higher up that can be reached, contain such lotions and remedies that are perfectly harmless.

• • • • • • •

There are certain remedies that are labelled "poison" and others that are known to have distressing and uncomfortable effects, even though they are not actually poisonous. All these should be high above the child's grasp, even though he stands on the highest available chair or stool.

• • • • • • •

ways, and she should also teach the child not to touch the articles, bot-

A mother should safeguard the child from harm in such precautionary tles, boxes and containers.

• • • • • • •

Give the child reasons. They appeal to a youngster's good sense. If he realizes that the things in the bottles, etc., will taste horrid, and will probably make him feel sick, and perhaps become very ill, the fascination will be impaired.

FREE

A Handsome Piece of China Given FREE with

MIKADO

Tea or Coffee

ON SALE AT THE FOLLOWING STORES:

Carson, T. J.
Estabrook, H.
Goodfellow, A. A.
Lunn, Wm.
Marino, Mrs. F.
Maslece, T. B.
Miniclo, D. M.
Puttick, E.
Rice, David
Shering, Mrs. R.
White, Porter S. Co.

GLOBE TEA CO., MONTREAL

SUNSET DYES

ARE THE BEST DYES MADE

BUT... if you do not try them you will never know how good a household dye can be . . . .

Sunset is made in Canada

NORTH AMERICAN DYE CORPORATION, LTD. TORONTO

1949

"One cabin to Paris, please."

"Not a thing now; give you an inside on the *Rocket*. Hops off in three hours."

"Can't wait that long. Isn't there a plane leaving inside ten minutes?"

"Yup, no cabins left though. How about a wing cabin on the *Northern*, leaves at eight fifty?"

"What! A wing cabin! Come again, brother, too much noise on the wings; hear those foul freight ships pass all night."

"Nothin' else but the *Rocket*."

"Well, gimme an inside then. That's tough—I did want to have breakfast in Paris."

—West Point Pointer.

MUSIC PUPILS GIVE PROGRAM

Pleasing Music Recital Given Under Direction of Roy Rome.

IN ALL SAINTS' HALL.

The program in All Saints' parish hall presented by violin pupils of Roy Rome, assisted by two senior pupils from the studio of G. F. Liddle, Miss Olive Prest, A.T.C.M. and Delbert Lucas, was listened to with manifest pleasure by the audience, numbering nearly two hundred people.

Commencing at half past eight o'clock, the first violin number was Rubenstein's Melody in F, played by Frank Frost. Hearty applause was given this number. Special mention might be made of the performance of the younger pupils, all of whom were received with much enthusiasm. These included Frank Frost, Dorothy Cunningham, the latter just seven years of age, who played her first number, Greenwald's Zamaretta March, with fine style and good tone. She responded with an encore in Ducelle's Queen of Drowsyland.

Alice Kay, Ruth Fisher and Earl Allen were three other small musicians who received much applause and played splendidly in every instance. Alice Kay played Harris' Blue Bells of Scotland; Ruth Fisher's number was Offenbach's Barcarolle, and Earl Allen's contribution was Handel's Bourree.

Other well-played violin solos were Krogmann's Evening Song, played by Carl Liddle with perfect intonation and fine rhythm; Borowski's Adoration, played by Bert McFadden with good tone and careful interpretation; Toselli's Serenade, with fine tone and expression brought out by Ray Parnell; the Angel's Serenade, Jack Skitch's selection, rendered with much expressive, sweet melody, and The Swan, by Saint Saens, played by Robert Huffman.

Vera Downes showed much interpretive ability in rendering The Perfect Melody, by Geoffrey O'Hara, while Kenneth Gadd played with splendid technique and brilliant execution. His pizzicato effects were audible in every note and he played with fine tone and free bow. A great deal of applause greeted his execution of Wieniawski's Kujawiak Mazurka.

The violin duets and quartettes were well received and were finely played. In duets, with the second violin part arranged by Roy Rome, Krogmann's The Little Prince was given by Carl Liddle and Frank Frost. The quartette played Beethoven's Rondino and Gossec's Gavotte. Its personnel included Kenneth Gadd, Bert McFadden, Vera Downes and Ray Parnell.

The assisting artists were Miss Olive Prest, A.T.C.M., pianiste, and Delbert Lucas, baritone singer.

Miss Prest played with much brilliancy and finished technique and received plenty of appreciative applause for her rendition of Reinhold's Impromptu and Godard's Valse Chromatique. For the first number, she responded with an encore in Bohm's The Fountain, and the encore to the second pianoforte selection was Moszkowski's Serenata.

Delbert Lucas' first number was the difficult song, given with splendid tone and expression, Cowan's Border Ballad. Later, with violin obligato played by Mr. Rome, he sang O'Hara's "I Love a Little Cottage." His encore number was The Pirate Bold.

The accompaniments were played carefully and well throughout by Miss Marguerite Rome, to whom much of the credit of the recital was due. At the conclusion, Miss Rome received a lovely bouquet of flowers, presented by Alice Kay, and Miss Olive Prest was also the recipient of a floral tribute, presented by Ruth Fisher.

Sweetheart!

The sweet allure of youthful beauty! The magic of a perfect skin! Love and Beauty!

Why will any woman look less than her best, when a perfect skin may be acquired so easily . . . so inexpensively? Let us tell you about Pompeian's new method.

SAVE AT POMPEIAN LOW PRICES

FREE—Pompeian 1930 Art Panel. Write to-day. Enclose 10 cents for postage and trial sizes of Pompeian Beauty Aids and booklet, "Your Type of Beauty." Address: Pompeian Company, Limited, Toronto, Canada.

Pompeian Beauty Powder, 60c; Pompeian Bloom 60c; Pompeian Lip Stick, 25c.

POMPEIAN
MADE IN CANADA 1-7

A & P Is the Yardstick

ESTABLISHED 1859 — "WHERE ECONOMY RULES"

It is the standard by which other stores are measured. A & P has established a service unmatched in the food field. Others attempt to follow the A & P standard . . . but with the five million and more women that choose to market at A & P Stores, none will satisfy them but the original . . . the standard of all food service . . . the A & P!

174 CHARLOTTE STREET - TELEPHONE 3455

MEATS

EXCEPTIONAL FOOD VALUES—HIGH QUALITY—LOW PRICE

EXTRA SPECIAL!

Very attractive prices on lamb this week. Buy at these low retails.

LAMB

Fronts lb. 15c Legs lb. 25c
Loins lb. 18c

BEST QUALITY HAMS—CAREFULLY BOILED
BOILED HAM lb. 45c

SWIFT'S CIRCLE SMOKED
PICNIC HAMS lb. 25c
5 to 7 lb. Average—Short Shanked and Cellophane Wrapped

A & P QUALITY **BEEF**

Prime Rib Roast FIRST FOUR RIBS lb. 28c
Porterhouse Roast lb. 35c
Rump Roast ROUND SIDE lb. 27c
Brisket FOR BOILING lb. 15c

PEAMEAL—BY THE PIECE
Cottage Rolls lb. 27c
For Frying or Boiling

VEAL Legs HALF OR WHOLE lb. 25c
Rump Fillets lb. 28c

COOKED MEATS

LUNCH HAM Sliced lb. 25c
BEEF BOLOGNA - - lb. 25c
CORNED BEEF FRAY BENTOS Sliced lb. 25c
Macaroni & Cheese Loaf SLICED lb. 25c

FRESH-CAUGHT
WHITEFISH lb. 16c

FRESH-CAUGHT
SALMON—Restigouche
Steaks lb. 32c By the Piece lb. 29c

GROCERIES

Fancy Quality Silverbrook Creamery
BUTTER
2 lbs. 61c

SUNNYFIELD FANCY PASTEURIZED CREAMERY 2 LBS. 63c

BIRD'S CUSTARD POWDER . . . Pkg. 17c
HONEYNUT BUTTER—Beekist . . Jar 23c

A REAL MONEY-SAVER—
ST. CHARLES' OR CARNATION EVAPORATED
MILK 5 Tall Tins 53c

GUEST IVORY SOAP ..... 2 Cakes 9c
NAVY TOILET PAPER ..... Roll 7c

THE WORLD'S LARGEST SELLER
SOAP P & G 10 Cakes 35c

LYONS' TEA—Blue Label, ½'s .. Pkg. 33c
SHIRRIFF'S LUSHUS JELLIES 3 Pkgs. 23c

LOOK! EXTRA SPECIAL!
BROOMS 5-String Each 29c

GOLD SEAL SOCKEYE
SALMON NO. 1 TIN 39c

LOBSTER PASTE—¼'s ..... Tin 16c
L. & P. SAUCE ..... Bottle 34c
MACARONI LONG OR READY-CUT 2 Pkgs. 23c
PEARL WHITE Naptha SOAP, 4 Cakes 19c
RAZOR BLADES—New Gillette, Pkg. 44c
S.O.S. CLEANSER—3-Pad Size .. Pkg. 14c

KELLOGG'S Corn Flakes 3 Pkgs. 23c
OUR OWN NECTAR TEA BLENDED INDIA lb. 39c

Fresh Fruits at All A & P Shops

LEMONS Messina Doz. 27c
LETTUCE—Canadian Iceberg, 2 Heads 13c
CUCUMBERS—Hothouse ..... 2 for 15c
Bananas Large Ripe 3 lbs. 19c
Large Home-Grown Cabbage ..... each 15c
Beets ..... 3 for 25c
ORANGES CALIFORNIA GROWN Doz. 55c
POTATOES—New, No. 1 Stock, 5 lbs. 25c
WATERMELONS LARGE RIPE Very Low Prices

THE GREAT ATLANTIC & PACIFIC TEA CO. LIMITED OF CANADA

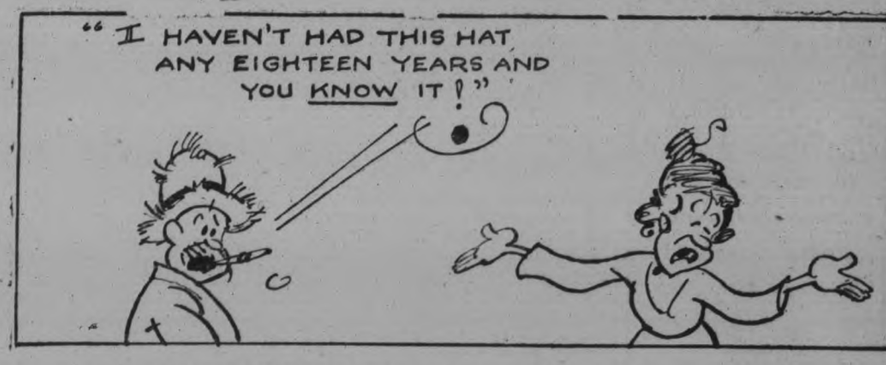

TOONERVILLE FOLKS BY FONTAINE FOX

TOONERVILLE FOLKS

McGuire Never Misses

(Copyright, 1930—by Fontaine Fox. Trade Mark Reg. U. S. Pat. Off.) Great Britain Rights Reserved

Fontaine Fox

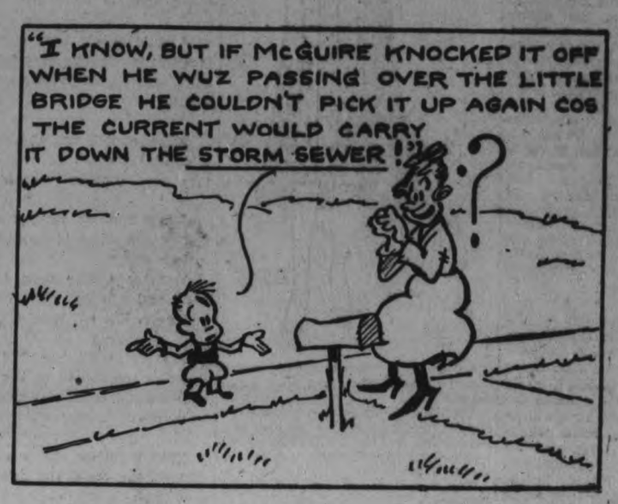

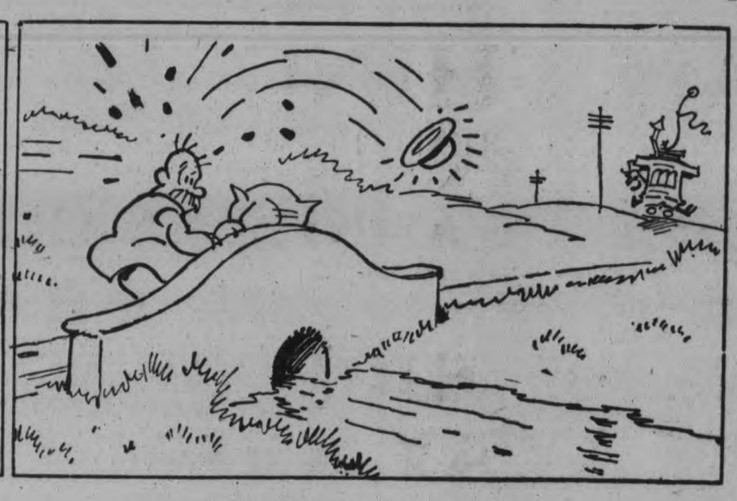

KIWANIS PICNIC TO FLOWER CITY IS HUGE SUCCESS

Many People From This District Take Part in Enjoyable Event.

KINSMEN LEND AID.

Outing Held in Aid of Kiwanis Pre-Tubercular Child Welfare Work.

Arrangements for the Kiwanis Picnic, so capably engineered by the Peterborough Kiwanians, in aid of their Pre-Tubercular Child Welfare work, were consummated by the Peterborough Kinsmen Club yesterday. The excursion, possibly one of the most successful of recent years, was participated in by 350 people from Peterborough, Cobourg, Belleville, Trenton, Lindsay, Millbrook and Pork Hope.

All arrangements were concluded without a hitch of any kind. The only cloud on the horizon being the lamented and untimely passing of Joseph John, ex-president of the Peterborough Kiwanis Club. To enable Kiwanians to pay their respects at the funeral which was held yesterday, the Kinsmen supervised the picnic; their president, Alex Elliott, with a committee composed of Rod Davies, Dr. E. M. Crough and Clifford Carruthers attending most conscientiously to the arranging of a program which ensured the maximum amount of comfort and enjoyment for everybody concerned.

The preliminary arrangements in the hands of the Kiwanians, were made by C. S. Browne, president of the club; Al. Sharpe, J. J. Turner and J. A. McKone in conjunction with G. H. Jackson, special representative Canadian National Railways, Cobourg-Rochester Steamship route. For their part the railway and steamship companies excelled their usual splendid service, trains ran to schedule and transfers were made with expedition and promptness.

Steamer Decorated

The steamer Ontario I, gaily decorated with flags for the occasion, left her berth at Cobourg sharply at nine o'clock D.S.T. and headed for Genesee Dock. The four-and-a-half hours' water journey being completed under the most delightful weather conditions. The water, which was considered calm on the outward trip was even more placid on the return journey, and passengers suiting their own inclinations either lounged on the breeze-swept decks or indulged in dancing, in the cosy little ballroom amidships. Rick Roberts and his Melody Men provided the music and added in no small measure to the success of the outing.

The cuisine in the ship's dining room of the very highest order, was well patronized by the passengers, whose appetites were keyed up by the bracing weather conditions.

As the steamer glided along the land-locked entrance to the Genesee dock, the ship's officers were most attentive to any questions made concerning the surroundings and pointed out the numerous speedy craft of the U. S. Coastguard Patrol, fitted with a small gun carried in the bow which is quite effective in dealing with rum runners. A fine nautical sight was also made by the U. S. Navy training schooner, which lay at anchor, her crew with their labors for the day completed, lounged on the decks, a happy throng with their songs and laughter, and music gaily strummed from an old guitar.

Many Yachts in Dock

Many yachts under a full spread of canvas, also made an irresistible picture, as they put out into the bay.

On arrival at Rochester special buses met the train and whirled the majority of the excursionists off on a sightseeing trip of the "Flower City," the remained filled in the brief hours of their visit in a manner which most appealed to them as individuals and despite the attractions which Rochester holds, it was with some relief that train time arrived; the heat was so intense as to make a tour of the metropolis something of an ordeal.

It was a very tired but happy and contented crowd which sighted the lights of Cobourg towards which the bow of the steamer pointed unswervingly and finally nosed into the harbor. Waiting trains conveyed the excursionists back to their respective towns and brought to a finale a day which will have occasion to live long in memory as one of the most happy and auspicous of the 1930 summer season by all who participated in the outing.

Apologizes to Ex-Kaiser

Deeply penitent for the alleged perjury of fastening the guilt for the World War upon the former Kaiser Wilhelm, Poultney Bigelow (above) has humbly visited the castle at Doorn, Holland, to beg the pardon of his boyhood acqaintance, the former Emperior of Germany.

Newly Arrived Englishman (watching archery practice in public park): I've heard that America was a little behind the times in preparedness, but I didn't know things were this bad.

"Lend me ten dollars to buy a haircut."

"Here's the ten, but what will you do with the extra nine?"

"Buy a hat to conceal the haircut."

—*Pitt Panther.*

Baby Baroness

The baby Baroness Anna Boragno of Rome has a doll family presented to her by four princesses. The one which she is seen holding was the gift of the crown princess of Italy, while the other three were given her by Princess Astrid of Belgium, the crown princess of Norway and Princess Ingrid of Sweden.

T. R. ROBINSON IS LAID TO REST

One of Peterborough's Aged and Highly Respected Citizens Passes.

BORN IN SMITH.

Thomas William Robinson, a lifelong resident of Peterborough County with simple honors was laid to rest in Little Lake cemetery this afternoon

Mr. Robinson was born in Smith township in 1842, the son of Mr. and Mrs. John Robinson. His mother was formerly Fannie Howson and his father came to Canada from Yorkshire, England. The deceased spent his younger days on the smith farm but at an early age came to Peterborough to study in the public schools and later attended business college in Toronto.

He established the T. W. Robinson grocery store on Simcoe street on the site now occupied by the W. H. Hamilton store when quite a young man and operated it for many years becoming well known in business circles of Peterborough. Later he became identified with the firm of Davis-Thompson, Limited, continuing his association until his death.

Mr. Robinson was also prominent in the social and church life of the community for the past sixty years. He has been a member of George Street United Church for almost his entire adult life and always took an active interest in the work of the institution.

In 1871 he married Jane Morgan of Scarboro who now survives him. In 1921 they celebrated their golden anniversary. Besides Mrs. Robinson, four children survive. They are Walter Robinson, Winnipeg; Howard W. Robinson, Toronto; Miss Abby Robinson, New York, and Sarah Robinson of this city.

The funeral service was held at 2:30 o'clock this afternoon at the late residence of the deceased, 525 Weller street. Rev. J. E. J. Millyard of George Street United Church, assisted by Rev. David Wren of Trinity United Church, conducted the services.

FORT WILLIAM ELEVATOR BUILDING $25,000 ANNEX

FORT WILLIAM, Ont., June 26. — (C.P.).—The erection of a grain storage annex of one million six hundred thousand bushels capacity to the Fort William terminal elevator of N. M. Paterson and Company has been announced by Norman M. Paterson, president, at a cost of approximately two hundred and fifty thousand dollars. Construction will start immediately by the Fegles Construction Company of Minneapolis and Fort William. It will be completed and ready for storage by about October first.

NEW SERIAL STORY STARTS SATURDAY

The Gingo Privateer By Peter B. Kyne Will Appear in The Examiner.

Cattle thieves, broncbos, a proud cattle baron, a fairy-tale princess, and a gallant D'Artagnan of the saddle—these are the thrilling elements of Peter B. Kyne's stirring new romance, "The Gringo Privateer", which commences in The Examiner on Saturday.

This swift-moving yarn of the cow country tells how Ken Burney, scion of proud house which has fallen on evil days, goes to work for the all-powerful cattle king, and succeeds not only in foiling the cattle rustlers but in winning the hand of the monarch's lovely daughter. When Ken tries, in turn, to gain the upper hand on the wiley old king, he finds he is up against a tougher proposition. From this point the story moves rapidly to a breath-taking conclusion.

Peter B. Kyne, considered to be one of the foremost writers of western fiction, has just completed "The Gringo Privateer", which will be published in The Examiner complete in thirty-six installments, especially illustrated by J. Clinton Shepherd.

SORENEATH.

Miss Evelyn Turner, of Toronto, spent the week-end at the home of her mother, Mrs. L. Turner.

Mrs. Brown and Freddy, are spending a few days with friends at Arden.

Mr. and Mrs. Tom Hall and family, of Campbellford, spent Sunday at the home of Mr. and Mrs. Rupert Nichols.

A large number attended the Memorial service on Sunday afternoon at Alderville. The monument was decorated with many flowers and many speakers were present.

The Rev. M. R. Brown and Mr. George Turner, motored to Peterborough on Monday.

Mr. and Mrs. Ryan and daughter, of Kingston, were guests of Dr. Ryan, on Sunday.

Miss Doris Roberts, is visiting her grandmother, Mrs. W. Roberts.

Baptismal services were held in the United Church on Sunday. The Rev. M. R. Brown officiating.

Mr. Burton Roberts, of Port Hope, spent the week-end at the home of his parents.

Mrs. M. D. Brown and little daughter, have returned to their home in the village

Mr. and Mrs. Ora Varcoe are visiting friends in Peterborough.

The Rev. Mr. Patton and his sister of Arden, were in the village on Saturday.

ADVERTISE IN THE EXAMINER

Motorists, Get Your Tires Now For Your Trip

HOLIDAY SPECIALS

	Tire	Tube		Tire	Tube
30x3½ Cord	$3.95	$0.89	29x4.75	$8.95	$1.60
30x3½ Heavy Cord .	6.50	1.25	29x5.00	10.45	1.90
29x4.40 Balloon	5.75	1.25	30x5.00	9.95	1.90
31x4.40 Balloon	9.95	1.75	30x5.25	12.50	2.25
30x4.50 Balloon	7.75	1.50	33x6.00	16.00	2.50

YOU ARE INVITED TO SEE OUR COMPLETE STOCK OF TIRES

Our Usual High-Grade Motor Oil, 79c gal. Bring your empty can.

The Watson Tire & Radio Supply Co.

446 GEORGE ST. *Open Evenings.*

Peterboro's Largest Tire Dealer.

KING'S WHARF.

Mr. and Mrs. John Guiry, entertained a large number of friends on Thursday evening, at a miscellaneous shower, in honor of Mr. and Mrs. Joseph O'Leary, whose marriage took place on Tuesday. The evening was spent in cards and dancing.

Mr. and Mrs. Edward Curtin entertained a number of friends at a dance on Friday evening.

Mr. and Mrs. W. C. Herlihey, Mrs. Patrick Perdue and Messrs. Joseph Herlihey and Peter Perdue spent Saturday with friends in Peterborough.

Miss Margaret Herlihey, of Rochester, is the guest of her parents, Mr. and Mrs. Neil Herlihey.

Miss Mary Twomey, of Ennismore, is the guest of her aunt, Mrs. Thomas O'Neill.

Dr. Lawrence, Lindsay, made a professional visit to this locality on Saturdgy.

Mr. and Mrs. John Cadigan and Mr. and Mrs. Patrick Cadigan, of Ennismore, and Mrs. Fred Murphy, of Niagara Falls, N.Y., attended the shower in honor of Mr. and Mrs. J. O'Leary, at Mr. John Guiry's on Thursday.

Mr. and Mrs. Patrick Perdue and son, Alvin, spent Sunday in Ennismore, the guests of Mr. and Mrs. Frank Cavanagh.

Mr. John Winn, had the misfortune to lose a valuable horse last week.

Mr. Eugene Madigan, had several sheep killed by dogs and Messrs. William C. Herlihey and Patrick Perdue, had one each killed.

Born, at Ross Memorial Hospital, Lindsay, to Mr. and Mrs. Thomas Murtha, a son.

The roads around this locality are being repaired, grading first and then crushed stone. Mr. Charles Mills, of Omemee is on the grader and Bell Bros. from Lindsay, are running the stone crusher.

Among those who were guests at the O'Leary-O'Neill wedding on Tuesday were: Mr. and Mrs. William Perdue, the Misses Geraldine and Ethel Perdue, Messrs. Oscar and Cecil Perdue, Mr. and Mrs. Maurice Twomey, of Ennismore, Mr. and Mrs. John O'Leary, Mr. and Mrs. J. V. White, Mrs. Howard Galley, Mrs. Ethel O'Leary, Messrs. Murray Edmunds and Michael McGuire and Misses B. Traynor, K. Hutton and Nora Harrington.

Ireland has a clean-literature drive.

Helen is the most modest girl we know. When she plays tennis she sews lead weights to the edges of her skirt.

—*Pitt Panther.*

"I asked the barber to attend to my hair, and he poohed me."

"Why didn't you slam him?"

"Well, this was only a shampooh."

Be original. Don't wear suspenders or a belt. Eventually your originality will be noticed. Oh, my, yes.

man sure does raise cane. And as the leaves leave in the fall, so I must leave before I fall asleep. Thus, I leave with a bough.

"Thine eternally,

Audrey."

—*Williams Purple Cow.*

HABOCO STORES - 15 STORES - HABOCO STORES

Peterborough Stores
168 Charlotte St.
60 Hunter St. E.
Cor. Lake and Aylmer
Cor. McDonnel and Reid
Cor. Reid and Sherbrooke
Cor. Patterson and Rutherford
571 Chamberlain St.
Crawford's Grove.

SOMETHING NEW

BEING ALERT TO THE TREND OF MODERN MERCHANDISING METHODS AND WISHING TO CELEBRATE

OUR 10th ANNIVERSARY

in the Grocery business in Peterboro and surrounding district, we open our stores, Friday and Saturday, June 27th and 28th, to the most momentous event in our business history.

Outside Stores
16 William St., Lindsay
Lakefield
Omemee
Bobcaygeon
Hastings
Campbellford
Millbrook.

LARGE QUANTITIES OF HIGH GRADE MERCHANDISE TO BE GIVEN AWAY ABSOLUTELY FREE

Distribution of which takes place in all our stores every hour from 10 a.m. to 9 p.m. Saturday, June 28th.

For our many patrons we have some genuine surprises in store, and this announcement should mean more than a tingle of expectation to the hundreds of housewives who have been dealing with us for the past ten years.

Fresh Creamery Butter, lb 30c
"3B" Pasteurized Butter, 2 lb.....63c
Fresh Dairy Butter, lb ..... .29c
Lean Peamealed Backs, by the piece, lb. 35c; Centre Cuts or Sliced, lb. 38c
Macaroni and Cheese Loaf, lb ...27c
Sliced Boiled Hams, lb ..... .49c
2 lb. Rose Brand Shortening.....29c
2 lb. Pure Lard.....35c
Rose Brand Lard, lb.....23c
3lb Pails...65; 5 lb Pails....$1.09

100 lb. REDPATH SUGAR.....$4.99
98 lb. BREAD FLOUR.....$3.99
24 lb. PASTRY FLOUR..... 89c

Fresh Fruits and Vegetables

2 Lbs. Ripe Tomatoes 25c
British Columbia Hothouse Tomatoes, lb. 29c
3 Lbs. Bananas 19c
Oranges, doz. 29c, 39c, 49c, 59c, 65c
New Verdill Lemons, 4 for ...10c
2 Bunches Carrots 21c
No. 1 Size New Potatoes, ½ pkg. 40c
New Brunswick Potatoes, good firm stock, peck 45c
2 Lbs. Cabbage 13c
Local Strawberries, fresh daily, at Lowest Prices.

HERE'S THE PLAN

With every order on Friday and Saturday you will receive a coupon. On Saturday drop the stub of the coupon with your name and address plainly written in the box in the store. Promptly on the stroke of each hour, starting at 10 a.m. and finishing at 9 p.m. a draw will take place—the lucky person receiving the following goods:

3 pkg. Sugar Crisp Corn Flakes.
1 lb Rose Brand Shortening.
1 lb pkg. Christie's Fancy Biscuits.
½ lb tin Vi-Tone.
1, 15c pkg. Brillo.

FLAKED SOAP

A short time ago you had a sample of this wonderful product and know its value.
Reg. 25c pkg.
Special 19c

Fresh Fillet of Haddie, lb 23c

Maxwell House Coffee—"Good to the Last Drop," per lb. 59c
Haboco Coffee, freshly roasted and packed to our order, lb. 53c
OK Coffee, choice blend of Santos and Jamaica Coffees, lb. 39c
4 Lbs. Japan Siftings $1.00
3 Lbs. Japan Fannings $1.00
Tasterite Black Tea, lb. 42c
Oxford Black Tea, lb. 48c
Haboco Tea, in lead packages, the finest new crop Broken Orange Pekoe Tea, lb. 59c
½-Lb. tin Fry's Cocoa.....22c

EXTRA SPECIALS

Swansdown Cake Flour, pkg. 38c
Minute Tapioca, 2 pkgs. 25c
3 Boxes Pine Tree Matches 23c
Choice Quality Wax Beans, No. 2 tin 15c
1 lb tin Vi-Tone 49c
½ lb tin 31c
Old English Style Chocolate Drops, lb 19c
Reg. 40c lb Chocolates, lb 29c
3 Tins Aylmer Tomato Soup 25c
40 oz. Jars Pineapple Marmalade 39c
Pint Jars Peanut Butter 25c
Certo, bottle, ... 29c 2 Posts' Bran 23c

Sandwich Relish *For Quick — Delicious Sandwiches*
The finest ingredients only used in this relish. Buy a bottle to have on hand if unexpected guests drop in or for the pic-nic July 1st.
Jar 25c

Use HEINZ Sandwich Relish

A full line of the Famous Heintz Products carried in all our stores

STOP! LOOK!! COME!!! Remember The Date— Friday & Saturday June 27th June 28th

Cote Scores Only Tally For Toronto Leafs

O'NEILLS LOSE TO BALTIMORE IN THIRD GAME

Sterling Pitching on Part of Jim Weaver Gives Orioles 3-1 Victory.

KEYS LOSE TO BISONS.

Wings Score Seven Runs in Ninth and Tenth to Defeat Skeeters 9-8.

BALTIMORE, Md., June 26. — A great piece of relief pitching by Jim Weaver, tall Baltimore right-hander, stood out like a beacon light in downing the Toronto Leafs, 3-1 here today. This victory gave the Orioles two victories in the three games played here so far in the series.

Big Weaver, who stands six feet, seven inches in height, strutted his long legs to the hillock in the seventh inning, relieving Luther Roy. There were three men on the sacks and the total of put-outs at that time was just one. Weaver's first pitch to Richardson, the batter, was a strike. On the next ball, Weaver kicked his right foot high into the air and Richardson backed away and knocked the sphere down the third base line. Stroner came in fast, scooped the pellet up and sent it winging to McMullen to force O'Neill at the plate and the catcher relayed the ball to first to engineer a double play. It was a neat play all around for Baltimore.

Burke was the only batter to reach first base on big Jim during the eighth and ninth innings.

Incidentally, it marked the seventh victory of the season for J. Weaver, and every one of the victories were put to his credit as the result of relief work.

Kyle Graham pitched the entire game for the Leafs, and was touched for ten hits. Taking his work throughout the game, Graham can be given credit for a fine hurled tilt, as he got out of some difficult spots. The only really bad inning was the seventh when the Orioles connected for three hits with a base on balls in between to push over the two runs which were the margin of victory.

WINGS RALLY TO WIN.

JERSEY CITY, June 26. — The Rochester Red Wings staged a fierce rally in their final turn at bat in the ninth inning here yesterday, bunched six runs to tie the score and went out in the tenth and pushed across another run to win after a great uphill fight by a score of 9 to 8.

NEED POLICE PROTECTION.

NEWARK, June 26.—Newark Bears broke even in a twin bill with the Montreal Royals here yesterday, winning the first game 5 to 2 and losing the nightcap 7 to 5. The last game went into extra innings, the Royals tying the score at 5-all in the seventh. The contest was originally scheduled for seven innings. The Royals won out in the eighth with two counts coming across the plate.

KEYS LOSE TO BISONS.

READING, June 26.—Reading lost the second game of the series to Buffalo yesterday 8 to 4, although the Keys outhit the Bisons by 12 to 9. Herrmann's wildness in the early innings gave Buffalo its margin of victory.

ERRORS FEATURE ALDERVILLE WIN

Indians Score Five Runs in Third Inning to Defeat Bailieboro 15-6.

EARLY FRAMES CLOSE.

Costly errors helped the Alderville baseball team to a 15-6 victory over Bailieboro at the latter's grounds down the highway last night. The first two innings were close, but the Indians cut loose with five runs in the third and gradually lengthened the margin.

The score was as follows:

Bailieboro .....000 020 031— 6
Alderville .....015 010 143—15

The teams were: Bailieboro—Barnard, 3b; Harris, 1b; Dawson, cf; Johnston, 2b; Woods, lf; Watt, lf; Lord, c; Butters, rf; Deyell, p; Dean, ss.

Alderville—Crowe, c; Marsden, 1b; A. Lucas, lf; W. Smoke, p; J. Simpson, 3b; Bigwind, ss; A. Marsden, rf; B. Crowe, lf; F. Lucas, 2b.

Alderville had 16 hits to Bailieboro's 7. Deyell struck out 4, and Smoke 6. The umpires were Bates and Williams.

SHELL COMPANY ISSUES NEW HIGHWAY MAP

Very fine road maps of Ontario and Quebec, made by the Mortimer Company for The Shell Company of Canada, Limited, are now available.

These maps show main and secondary roads in Ontario and Quebec and also in the adjacent states of the Union. The numbers of the King's highways are shown in red figures. This map gives all necessary details for the motorist, yet is clear and extremely easy to read.

Two fine features of these maps are the traffic regulations and a "quick-glance" mileage chart.

opies are available at all Shell Service Stations in Ontario and Quebec.

BASEBALL STANDING.

INTERNATIONAL LEAGUE

	Won.	Lost.	P.C.
Baltimore	42	27	.609
Rochester	41	29	.586
Montreal	37	29	.552
Toronto	38	34	.528
Buffalo	33	35	.485
Jersey City	29	39	.426
Newark	28	39	.418
Reading	26	41	.388

Yesterday's Results
Baltimore 3, Toronto 1
*Rochester 9, Jersey City 8
*—10 innings.
Buffalo 8, Reading 4
Newark 5—*5, Montreal 2—7.
*—8 innings.
Games to-day—Toronto at Baltimore; Buffalo at Reading; Rochester at Jersey City; Montreal at Newark.

AMERICAN LEAGUE.

	Won.	Lost.	P.C.
Philadelphia	41	24	.631
Washington	38	24	.613
New York	37	24	.607
Cleveland	33	30	.524
Detroit	29	36	.446
St. Louis	27	37	.422
Chicago	23	36	.390
Boston	23	40	.365

Yesterday's Results
Philadelphia 8—2, Chicago 1—7.
New York 6—16, St. Louis 4—4
Detroit 4, Boston 3
Washington 13, Cleveland 5
Games to-day—Detroit at Washington; Cleveland at New York; St. Louis at Philadelphia; Chicago at Boston.

NATIONAL LEAGUE.

	Won.	Lost.	P.C.
Brooklyn	38	22	.633
Chicago	39	25	.609
New York	32	28	.533
St. Louis	30	30	.500
Boston	27	31	.466
Pittsburg	26	32	.448
Philadelphia	23	34	.404
Cincinnati	25	38	.397

Yesterday's Results
Pittsburg 5, Brooklyn 1
Cincinnati 11, New York 3
Chicago 13, Philadelphia 12
Boston at St. Louis—Rain.
Games to-day—Boston at Cincinnati; Brooklyn at Chicago; New York at St. Louis; Philadelphia at Pittsburg.

AMERICAN ASSOCIATION
Yesterday's Results
Kansas City 4, Columbus 2
Milwaukee 7, Toledo 1
Louisville 6, St. Paul 4
Minneapolis 8—7, Indianapolis 5—6

ONTARIO LEAGUE
Yesterday's Results
St. Catharines 6, Hamilton 5
St. Thomas 3, Guelph 2
Brantford 7, London 1

Peter Direct Winner In Picton Trot Races

Metcalfe's Toll Gate of Kingston Awarded First Money in 2.24 Race.

PICTON, June 26.—Three thousand attended the horse races here yesterday afternoon run under the auspices of the Prince Edward Agricultural Society. The track was fast and the weather ideal. J. S. Johnson, Starter D. P. Boles, and Clerk T. W. Kinney, had offered $100 to horse reaking the course record of 2.12¼. Fred Metcalfe of Kingston with a young horse, Toll Gate, tried to break the record in the last heat of the 2.24 race and did the mile in 2.12¾. Mr. Kinney awarded Mr. Metcalfe $50 though the record still stands.

In the 2.12 class it was necessary to run five heats, the last heat being between Louis Botha and Peter Direct. The latter won and took first money.

Results:

2.24 Class:

Toll Gate, F Metcalfe, Kingston	1	1	1
Will Win, W. O. Wiley, Cape Vincent	2	3	2
Lady Opera, H. S. Hunter, Smiths Falls	4	2	3
Sidney Direct, Joe Payne, Bloomfield	3	4	4

Time—2.18¼, 2.17¼, 2.12¾.

2.18 Class.

Dell Wilkes, H. S. Hunter, Smiths Falls	1	1	1
Minnie Patchen, Sutherland and Quinlan, Peterborough	2	2	2
Eleanor May, J. Akey, Peterborough	3	4	4
Murray Direct, William Sharen, Peterborough	5	3	3
Mr. Penalty, R. J. Graham, Napanee	4	5	5

Time—2.18, 2.15¼, 2.15½.

2.12 Class:

Peter Direct, L. G. Bennett, Port Hope	2	2	1	1	1
Louis Botha, H. S. Hunter, Smiths Falls	1	1	3	3	2
Dr. Byron, J. Akey, Peterborough	4	4	5	5	
Lou Grattan, Charles Schooley, Peterborough	3	5	4	2	
Jack Abbe, J. Akey, Peterborough	5	3	2	4	

Time—2.14¼, 2.17¼, 2.19, 2.19½ 2.20¾.

In addition to the races there was a scheduled baseball game in the Bay of Quinte intermediate league, Point Anne defeating Picton, 7-2.

Protector Sets New Marks For 2 Year Olds

HARTFORD, June 26. — (C.P.) — Protector, a two year old, shattered a world's record with a time of .2.10 for the mile in taking first money with two first places in the trot for two year olds which opened the program for the second day of the Bay State circuit races at Cherry Park in Avon yesterday. Protector won both heats and had a mark of 2.13¼ in the second.

Cullen Rink Wins Stratton Trophy

CULLEN BEATS HOWDEN IN INTER-CITY TILT FOR BOWLING HONORS

Woods of This City and Goodman of Oshawa, Defeated Opponents in Semi-finals, Play Great Game in Semi-Finals For This Trophy.

PLAY IN CANADIAN DEPARTMENT STORES COMPETITION ADVANCES TO THIRD ROUND

Harold Wood's rink did some clever rolling in the first few ends of the the semi-final for the Stratton trophy with Jimmy Cullen and his men. Although Cullen scored one point in the first end Wood got two in the second, one in the third, and five in the fourth before the Cullen rink got back into its stride. Getting ten points in the next two ends Cullen won all but two of the remaining ends to score a decisive victory.

Score by ends:

J. Cullen . . . . . 1xxx46311x2x1 —19
H. Wood . . . . . x215xxxxx1x1x —10

Howden and his rink took the upper hand in the early ends of the semi-final with Goodman's Lakeshore rollers. He scored two points the first end, lost the second, but got one in the third, three in the fourth and two in the fifth. Both squads bowled steadily during the rest of the ends but Goodman allowed Howden five in the last end.

Score by ends:

Howden . . . . . 2x132xx33xxx1 —19
Goodman . . . . . x1xxx11xx411x— 9

A special array of silver prizes went to the winners of the two competitions in the tournament. The first prizes in the Stratton Trophy competition were silver tea services with trays, and the second prizes silver candelabra. Silver tea services with trays were given as first prizes in the Canadian Department Stores Trophy Competition. Cases of sterling cutlery were second prizes in this competition, silver tea services third, and silver cake plates fourth.

The Canadian Department Stores' Trophy was presented this year for annual competition. The Stratton Cup has for many years been contested at Peterborough Lawn Bowling Club Tournaments.

STRATTON TROPHY

First Round

Peterborough: G. Cairns	**Peterborough:** M. Bredin 11
Peterborough: J. Cullen 24	**Lindsay:** H. Norton 5
Peterborough: H. Freeman 12	**Cobourg:** E. A. Hercock 10
Cobourg: W. DeLaney 18	**Peterborough:** W. J. Oke 10
Hastings: Dr. Campbell 18	**Peterborough:** G. Lowe 12
Cobourg: M. Booth 15	**Peterborough:** F. Wise 6
Peterborough: H. Wood 18	**Peterborough:** E. Taylor 6
Peterborough: J. H. Sedgwick 12	**Cobourg:** A. C. Hopper 8
Norwood: Dr. Carleton 19	**Peterborough:** E. Wall 14
Peterborough: J. J. Howden 17	**Port Hope:** H. B. Rosevear 5
Stirling: W. Wright 13	**Peterborough** T. O. Donaldson 10
Peterborough: M. B. Chenhall 19	**Campbellford:** A. Myers 13
Peterborough: G. Coleman 21	**Cobourg:** J. Parker 6
Oshawa: G. Goodman 15	**Lindsay:** F. Hall 13

W. J. Ferguson, Lindsay, defaulted to A. Ringer, Peterborough.

Second Round

Peterborough: J. Cullen 16	**Peterborough:** G. Cairns 10
Cobourg: W. De Laney 12	**Peterborough:** H. Freeman 8
Hastings: Dr. Campbell 15	**Cobourg:** M. Booth 15
Peterborough: H. Wood 17	**Peterborough:** J. H. Sedgwick 12
Peterborough:: J. J. Howden 15	**Norwood:** Dr. Cartelon 6
Peterborough: M. B. Chenhall 23	**Stirling:** W. Wright 5
Peterborough: G. Coleman 22	**Kingston** Walsh 18
Oshawa G. Goodman 12	**Peterborough:** A. Ringer 9

Third Round

Peterborough J. Cullen 17	**Cobourg** W. DeLaney 9
Peterborough H. Wood 22	**Hastings** Dr. Campbell 8
Peterborough J. J. Howden 16	**Peterborough** M. B. Chenhall 14
Oshawa S. Goodman 17	**Peterborough** S. Coleman 10

Semi-Final

Peterborough V. Tulley	**Peterborough** R. M. Glover
Alex Gillies	J. Skinner
Reg. Dyer	L. Wood
J. Cullen	H. Wood
Skip 19	Skip 10
Peterborough T. A. McDonald	**Oshawa** T. Kaiser
W. H. Merrill	J. Heffernan
E. G. Gordon	T. Johns
J. J. Howden	E. Goodman
Skip 19	Skip 9

Final

Peterborough J. Cullen 19	**Peterborough** J. J. Howden 13

Canadian Department Stores Trophy.

Preliminary.

Peterborough. E. Wall 14	**Cobourg.** A. C. Hopper 12
Port Hope H. B. Rosevear 11	**Campbellford** A. Myers 10
Bowmanville J. D. Carruthers 17	**Norwood** R. F. Stillman 12
Port Hope W. McTaggart 12	**Lindsay** A. J. Brannan 6
Warkworth A. M. Smale 12	**Cobourg** F. J. Skitch 11
Lindsay F. Hall 17	**Lindsay** H. Morton 10
Cobourg J. Parker 17	**Peterborough** B. Chesler 15
Oshawa C. Steinhouse 10	**Peterborough** F. Wise 4
Norwood D. B. Cutcliffe 14	**Port Hope** W. J. Oke 12
Peterborough T. O. Donaldson 14	**Peterborough** Dr. Allan 9
Peterborough M. Bredin 19	**Peterborough** T. E. Curvin 14
Peterborough W. J. Oke 14	**Peterborough** G. Lowe 13
Peterborough E. Taylor 28	**Port Hope** C. R. Ough 5

First Round

Peterboro: E. Wall 17	**Port Hope:** H. B. Rosevear 4
Bowmanville: J. D. Carruthers 16	**Port Hope:** W. McTaggart 12
Warkworth: A. M. Smale 22	**Lindsay:** F. Hall 11
Oshawa: C. Steinhouse 14	**Peterborough:** I. Parker 12
Peterboro: T. O. Donaldson 13	**Norwood:** D. B. Cutcliffe 7
Peterboro: M. Bredin 23	**Port Hope:** W. J. Oke 7
Kingston: W. McCartney 21	**Peterboro:** E. Taylor 16

W. J. Ferguson, Lindsay, defaulted to E. A. Hircock, Cobourg.

Second Round

Peterboro: J. H. Sedgwick 13	**Peterboro:** H. Freeman 12
Peterboro: G. Cairns 17	**Kingston:** Walsh 10
Peterboro: E. Wall 17	**Bowmanville:** J. D. Carruthers 15
Warkworth: A. M. Smale 13	**Oshawa:** C. Steinhouse 11
Peterboro: M. Bredin 12	**Peterboro:** T. O. Donaldson 7
Kingston: W. McCartney 18	**Cobourg:** E. A. Hircock 9
Peterborough: A. Ringer 18	**Oshawa:** M. Booth 17
Stirling: W. Wright 17	**Norwood:** Dr. Carleton 13

Third Round

Cobourg: W. DeLaney 21	**Peterboro:** G. Coleman 7
Peterboro: G. Cairns 14	**Peterboro:** J. H. Sedgwick 6
Warkworth: A. M. Smale 13	**Peterboro:** E. Wall 12
Peterboro: M. Bredin 13	**Kingston:** W. McCartney 12
Stirling: W. Wright 19	**Peterboro:** A. Ringer 9
Peterboro: M. B. Chenhall 19	**Hastings:** Dr. Campbell 14

ROSENBLOOM WINS LIGHT-HEAVY TITLE

Jimmy Slattery Outpointed in Fifteen Round Bout at Buffalo.

BUFFALO, Bison Stadium, June 26.—After ten long years of milling, mostly up and down the back roads of Fastiana, Maxie Rosenbloom, the Clown Prince of Harlem, came into his own last night and stripped dancing Jimmy Slattery of the world's light heavyweight championship.

The slapstick star of the prize ring, most unorthodox gladiator since the days of the late Harry Greb, won the decision over Slattery after 15 rounds of hard, but often slow battling in the tall Irishman's own bailiwick, and did it to the satisfaction of most of the crowd of 13,500 that all but filled the International League ball park. The boos of the minority when the decision was announced found backing in the difference of opinion among the judges and referee.

Young Suffers Defeat At Hands of Floridian

TORONTO, Ont., June 26.—(C.P.)—Once again George Young, Toronto swimmer of International fame, has been forced to taste defeat in the first test of a come-back campaign.

Last night at Sunnyside Beach the youthful Canadian who trounced the best swimmers on the continent in the first Wrigley marathon, finished far back of Samuel A. Shields, Miami, Fla., in a three mile match race. The Florida sensation beat Young by more than 300 yards when he swam the three miles in one hour, 20 minutes and 49½ seconds.

Softball Notes.

C.G.E. and Harrison's will do battle at Central School Grounds tonight. This is the third consecutive game for Harrison's. C.G.E. are sailing along at top speed right now and hope to chalk up another win at Harrison's expense. Last night's lost hurt the Sunoco boys and they will be out tonight to get it back by trimming the Electrics. A good game should be the result.

Tomorrow night Belmont Club and Westclox will meet. Both games start at 6.30.

When the Shetland Islands were recently cut off from Europe by the snapping of the cable, communication was established by means of a portable radio set.

BELMONT CLUB WINS 12-11 DECISION FROM NORTH-ENDERS

Hard Hitting and Sparkling Fielding Features Provide Thrills For Crowd.

8-5 WIN FOR SUGAR BOWL.

Scoring five runs in the ninth inning Belmont Club defeated Harrison's 12-11 in a softball fixture at Central School Grounds last night. It was a great finish to a game that had the fans on their toes every minute. Plenty of hard hitting and sparkling fielding features provided the crowd with lots of thrills.

Galbraith, making his first start in years, twirled good ball far the Belmonts. With better support from his teammates the score would have been less.

Montgomery did the gunning for Harrison's and pitched well till the ninth when he weakened and allowed five runs to be scored. This was Montgomery's second game in two days.

Johnny Ward was the fielding star of the game, having nine putouts in centre field. Willshaw played good ball at third.

The line ups:

Harrison's—Calladine, 2b; Playford, cf; Dobson, c; Willshaw, 3b; Crary, lf; T. Lebarr, ss; Smith, 1b; Montgomery, p; Clark, rf.

Belmont Club—Ward, cf; Delahaye, 3b; Batten, 2b; Haskill, c; Frick, 1b; Holyman, ss; Cassidy, p; Board, lf; Scates, rf.

Score by innings:

Harrison's ..... 006000320—11
Belmonts ..... 103120005—12

Umpires—Bennett and Mahood.

Sugar Bowl hung up their seventh victory last night, winning 8-5 from the Brintons at the latter's home grounds. The game was a well-fought contest and was productive of good ball.

Forsythe and Sturgeon engaged in a pitcher's battle, with the former having the edge. Forsythe retired eight men on strikeouts.

Brintons made a bid for victory in the last inning when J. Corbett hit a home run, followed by Charlie Shaughnessy with a single and V. Rose with another homer, giving them three runs but they were still a few short to win.

The line ups:

Sugar Bowl—Westbrooke, 3b; H. Dormer, 1b; Weese, 2b; Gillespie, cf; G. Dormer, ss; L. Forsythe, p; Dallin, rf; Connors, c; Bradshaw, lf.

Brintons—Creighton, 3b; J. Corbett, 1b; Chas. Shaughnessy, lf; Sturgeon, p; Haas, c; V. Rose, rf; Dundas, 2b; C. Shaughnessy, ss; H. Rose, cf.

Sugar Bowl ..... 2**20003—8
Brintons ..... 000200003—5

Umpires—W. Ranger and H. Ranger.

WARSAW

(Examiner Correspondence)

The crops in this district are looking well, the recent rains having done much good. Sweet clover has been cut by John Condon and James Hawthorne. While fall wheat is thin in some places, the quality is good and oats and barley look well.

Potatoes now have a good start, while some can be seen in blossom. It is likely that the apple crop, with the exception of early apples, will be short.

Dr. Munro and Mr. John Rose went to Cobourg on Tuesday to attend the Presbytery meeting.

Rev. H. B. Herrington went to Toronto on Tuesday to attend the Sunday School convention.

Mr. and Mrs. Jas. Toms, Miss Aalla and Miss Sylvia King, of Havelock, spent Sunday with Rev. Mr. and Mrs. Herrington.

TWO HOME RUNS FOR HARTNETT

Chicago Catcher's Hitting Gives Cubs 13-12 Victory Over Phillies.

REDS SLAM GIANTS.

CHICAGO, June 26. — "Gabby" Hartnett swung the biggest club of all yesterday as the Cubs won a free-hitting game 13 to 12 from Philadelphia and advanced to within one game of the League leading Brooklyn Robins.

Philadelphia . . . 300041202—12 17 3
Chicago . . . . . 002207101—13 15 2

Benge, Nichols, Koupal, Willoughby and Davis; Osborn, Nelson, Shealy, Blake, Bush and Hartnett.

REDS SLAM GIANTS.

CINCINNATI, June 26.—The Reds drew up to even terms for the four-game series with the New York Giants by slamming out an 11 to 3 victory in the final game yesterday.

New York . . . . . 000200010— 3 9 0
Cincinnati . . . . 02024300x—11 18 1

Donohue, Pruet, Heving and Hogan; Lucas and Gooch.

DODGERS BEATEN BY PIRATES.

PITTSBURGH, June 26.—The Pirates played fine ball behind the equally good pitching of Ray Kremer yesterday and scored their only victory over the Brooklyn Robins in their three-game series in the final game. The score was 5 to 1.

Brooklyn . . . . . 001000000—1 7 0
Pittsburgh . . . . 21100001x—5 11 1

Dudley, Clark and Lopez; Kremer and Hemsley.

RUTH CONNECTS FOR 2 HOMERS

Athletics Break Even With White Sox While Senators Beat Indians.

YANKS WIN TWICE.

NEW YORK, June 26—Led once more by the one and only Babe Ruth, the Yankees swept both ends of their third double-header of the week with the St. Louis Browns, winning yesterday's games by scores of 5 to 4, and 16 to 4.

Ruth hit two home runs in the second game to bring his total for the season to 26, while Gehrig, Cooke and Dickey got one apiece. Tony Lazzeri started New York off in the first game with a home run, providing a lead that the Browns could not overcome in a duel between Ed Wells and Walter Stewart.

St. Louis . . . . . 000202000—4 11 1
New York . . . . . 21002000x—5 10 0

Stewart and Ferrell; Wells and Hargrave.

Second Game:—

St. Louis . . . . . 000000112— 4 10 2
New York . . . . . 00333322x—16 20 1

Blaeholder, Holshauser and Manion; Riffing and Dickey, Bengough.

A'S DIVIDE WITH WHITE SOX

PHILADELPHIA, June 26—The Chicago White Sox held the world's champion Athletics to an even split in a double-header here yesterday, taking the second game 7 to 2, after the Athletics had an 8 to 1 romp in the opening contest.

Ted Lyons was walloped hard in the first affair, while George Earnshaw was limiting the Sox to seven hits. The Mackmen solved Lyon for 12 hits, Haas, Foxx and Dykes starting in an attack that netted six runs in the second and third innings.

Chicago . . . . . 000000010— 1 7 1
Philadelphia . . . . 02400200x—8 12 0

Lyons and Tate; Earnshaw and Cochrane.

Second Game:

Chicago . . . . . 100401100—7 10 0
Philadelphia . . . . 010001000— 2 7 1

Caraway, Braxton and Berg; Welberg, Shores, Quinn and Cochrane, Perkins.

TIGERS BEAT RED SOX

BOSTON, June 26.—After holding Detroit runless for seven innings here yesterday Jack Russell was blasted for four runs, enough for the Tigers to defeat the Red Sox, 4 to 3, in the last game of the series. The victory gave Detroit four games out of six.

Detroit. . . . . 000000040—4 8 2
Boston. . . . . 100200000—3 7 1

Hogsett and Hayworth, Desautels; Russell, Durham and Berry.

INDIANS BADLY BEATEN

WASHINGTON, June 26.—Going on a batting spree, the Washington Senators yesterday scored eleven runs in the seventh inning against Cleveland, winning the final game of the series, 13 to 5.

Cleveland . . . . . 000011030— 5 9 7
Washington . . . . 01000111x—13 15 2

Harder, Shoffner, Jablonowski; Gliatto and Hartley; Brown and Ruel.

Our Boarding House . . . . . **By Ahern**

From $1355 upwards for a Nash

EIGHTS and SIXES

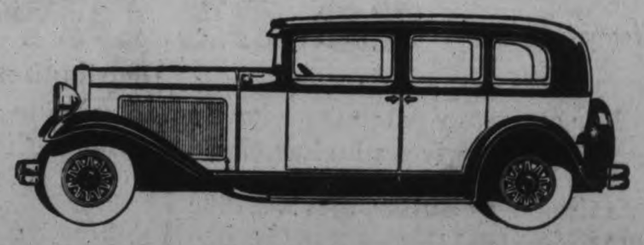

There are 30 different Nash models from which to choose.

They include Single Sixes, Twin-Ignition Sixes, and Twin-Ignition Eights.

They differ as to body style, they vary as to size, and power, and speed.

But they are identical in engineering quality, and in the precision standards which govern their manufacture.

They are the soundest investment values on the motor car market today. Before you buy your new car be sure to drive a Nash "400".

Read These Nash "400" Features

Centralized chassis lubrication, built-in, automatic radiator shutters, and the world's easiest steering in every model. Adjustable front seats. Steel spring covers with lifetime spring lubrication, in the Twin-Ignition Eight and Twin-Ignition Six lines. The priceless protection at no extra cost of Duplate, non-shatterable plate glass in all doors, windows, and windshields thruout the Twin-Ignition Eight line. This glass is also available at slight extra cost in all other Nash cars.

NASH "400"

MAGEE NASH MOTORS
210 HUNTER ST., PETERBORO, ONT.

6-1—(3814)

Goodman Defeats Smale of Warkworth For C.D.S. Trophy

YOU'VE NEVER SEEN BUDDY MAKE LOVE AND LAUGHS LIKE THIS!

1 He loves! Lovely, blonde Carol Lombard, who croons "You Appeal to Me." In her skyscraper castle built for love.

2 He Loves! Josephine Dunn, the sunny-haired siren of "The Singing Food." Hear him hum "A Bee in Your Boudoir."

3 HE LOVES! Kathryn Crawford, his brunette beauty. She's what he means when he sings "My Future Just Passed."

CHARLES "BUDDY" ROGERS in "Safety in Numbers"

A Paramount Picture

Daring—Delightful—Different

"HONK YOUR HORN" NEWS

CLYDE COOK

TO-DAY AND FRIDAY — Capitol Entertainment — 2.30, 7.00, 9.00

COMING—SATURDAY AND MONDAY

WARNER BAXTER in "THE ARIZONA KID"

SPECIAL EXTRA — Official Pictures of SHARKEY - SCHMELING CHAMPIONSHIP FIGHT

MATINEES - - - - CHILDREN 10c; ADULTS 32c

SUPERIOR PLAY IS FEATURE OF THE FINAL SET

Victors Take Early Lead By Scoring Three Points in Second End.

FINAL SCORE 9-7.

William Delaney of Cobourg, Defeats M. Bredin in Consolation Play-off.

Defeating Skip A. M. Smale and his Warkworth bowlers after battling all day through yesterday's grand opening tournament at the Peterborough Lawn Bowling Club, Edward Goodman and his rink from Oshawa rolled their way to victory in the Canadian Department Stores Trophy competition at an early hour this morning. The score of the final match was 9-7.

Despite the weariness of the sunburned bowlers the final was the occasion for a display of some high-class bowling. Goodman's rink was composed of T. Kaiser, lead; J. Hefferman, second and T. Johns, vice-skip. W. B. Baker, lead; Dr. H. E. Allan, second; and J. E. Neill, vice-skip, made up the rink skipped by Smale.

Smale opened the match with a point on the first end but by some clever rolling Goodman got three points in the second end. Smale won the next end with one point but Goodman got a point on each of the fourth, fifth and sixth ends. Scoring a 3-end in the seventh, Smale brought the count to 7-6 but Goodman made it nine with a 2-end and a point on the ninth end. Smale brought his count to 7 scoring a 2-end on the tenth end, the last played.

Score by ends was as follows:

Oshawa:
Goodman ... x 3 x 1 1 1 x 2 1 x—9
Smale ... 1 x 1 x x x x 3 x x 2—7

Winner in Play-off

Skip William DeLaney of Cobourg defeated M. Bredin in a consolation play-off for third and fourth prizes in the Canadian Department Stores Trophy competition. The count was 11-9, after a hard-fought match.

To win the place in the final Goodman put out Bredin of Peterborough in a 14-9 match and Smale put out DeLaney, 14-7.

Leads in Fourth

In the Cullen-Howden final in the Stratton Trophy competition last night Cullen got his first substantial lead when he scored a 5-end in the fourth after leading off with 2 points and 1 point in the third. Cullen's score jumped to fifteen with a 4-end and a 3-end in the sixth and seventh. At this point Howden was 12 down but his rink rallied for 4 on the eighth end and 4 on the 10 end. Cullen and his men continued with their steady rolling to the 19-13 victory.

The score by ends was as follows:

Peterborough:
Cullen .....21x5x43x1xx1x2—19
Howden .....xx2x1xx4x4x1x1x—13

CANADIAN DEPARTMENT STORES TROPHY
Fourth Round

Cobourg	Peterborough
W. DeLaney 20	H. Wood 8
Warkworth	**Peterborough**
A. M. Smale	G. Cairns 12
Peterborough	**Stirling**
M. Bredin 14	W. Wright 13
Oshawa	**Peterborough**
E. Goodman 15	M. B. Chenhall 4
Semi-final	
Warkworth	**Cobourg**
W. B. Baker	G. Kellick
Dr. H. E. Allan	J. Johnston
J. E. Neill	E. Guillet
A. M. Smale	W. DeLaney
Skip 14	Skip 7
Oshawa	**Peterborough**
T. Kaiser	H. Northrop
J. Hefferman	N. Henry
T. Johns	G. Hutchinson
E Goodman	M. Bredin
Skip 14	Skip 9

Final

Oshawa	Warkworth
Goodman 9	Smale 7

Play-off for third and fourth prizes:

Cobourg	Peterborough
DeLaney 11	Bredin 9

FIGHTING FAIR AND FOUL

ONE FIGHT THAT WON'T END IN A FOUL

The big fight thunder about the Sharkey-Schmeling bout is almost ancient history, but the aftermath and the results are still seething. This is the first time in the history of the heavyweight crown it has been won on a foul. Now the Gardens don't want to give the 'Hambourg Hammerer' the silverware, well how much ice does that cut with the boxing fans. Schmeling couldnt exactly help being floored by a foul blow, not only that, he is willing to give the boastful Boston Sailor his chance for revenge. And what could be fairer? Some say give a boxer just so many fouls and then run him out of the game forever, this they believe would put an end to these doubtful low punches. True, there is a certain amount of good in the idea but on the other hand, how many fights are fought in which there isn't some sort of foul committed either by holding or using the head. These are distinct fouls but that is what makes up a fight in the long run. Yet there is one thing that most boxing fans will agree on and that is that the boxing game took a wollop on the chin that wasn't a foul blow and unless there is a stop to this sort of thing the old boxing sport is going to take the count.

Regent

TO-NIGHT and FRIDAY 2:30, 7 and 9

See the biggest laugh hit of the season

MILE-A-MINUTE ACTION! LAUGH-A-MINUTE COMEDY!

WARNER BROS. present Charlotte Greenwood in SOLONG LETTY

With Grant Withers, Patsy Ruth Miller, Bert Roach

See and hear this great stage comedienne now on the singing, talking screen with a great cast of funmakers. A smashing picture hit.

FOX NEWS COMEDY MUSICAL ACT

Coming Saturday
KEN MAYNARD in
"THE FIGHTING LEGION"
A rip-roaring outdoor picture

PACKERS WIN SOCCER GAME FROM BRINTON

Game is One of Best Encounters This Season—Players Give an Excellent Account.

BRINTON MISSED PENALTY.

Andy Beggs Scores From Close Range—Custodians Brilliant Against Clever Attack.

After being a goal down for a while, the Packers last evening came through with a win against the Brinton team by the score of two goals to one in a league game that awarded them two valuable points and puts them in a favorable position in the local league. The fans considered it one of the best contests this season and nothing detrimental took place to mar the proceedings, while the players fought it out to the finish. These two teams meet again Saturday in the final of the Spalding Cup.

First Half

Captain Westwood won the toss and compelled the Packers to face the sun. From the kick-off, the Packers made a bee-line for the Brinton citadel where Curtis saved a low grounder from Beggs, who shot on the run. He diverted the sphere against the cross bar to allow him a chance to make a clearance, to concede a fruitless flag kick. As play rolled on, the contestants endeavored to find out the tactics of one another; sometimes close passing prevailed, then an outburst of long swinging passes that had the halves running all over the field. On mid-field play, the Brinton gained a foothold when Westwood concentrated on a movement that allowed James a first time shot that the Packers' custodian kicked clear in time. This was followed on a quick return by Brinton's front rank who had settled down to the battle, but were shooting the ball at the goal-keeper instead of looking for the opening. At the other end the Packers did likewise, to gain two unproductive flag-kicks that were placed in front of goal awaiting a timely touch. Exchanges continued on an even basis for a while with both goal-keepers getting all they could handle; in fact, Griffin bringing out two spectacular saves when a goal seemed to be in the horizon. Time and again, James would make openings for his wing men, who seemed ever ready to accept the long pass forward. He repeatedly broke through the defense to be relieved of the ball as he was in the act of shooting. The full backs of the Packers kept a close tab on him every time he had possession of the ball and it was well they did because James was right on the job to gain a decision worth while.

Brinton Opened Scoring

At last the break went against the Packers, when Hotson drew the full backs away from their charge, to slip the ball across to James, who had a try but the ball carooned back to Tait. He sent in a weak shot into the far post that bewildered Griffin as it rolled past his arm over the line. With the loss of the counter, the Packers opened up at a terrific pace to find the Brinton eleven ready for them and the battle produced football of the highest quality by all the contestants. Newt. Downer held the prominent place of being the most dangerous man against the Brinton defence. His greatest achievement being the lightning drive from twenty yards out that Curtis saved away up in the corner of the goal. It fell back to Willshaw, who header it back in below the bar, again the custodian saver but he startled the fans when he jumped up again to hold his charge from disaster when Preston headed in below the crossbar. With seven minutes to finish the first half, Bromley dribbled the ball along the wing until he saw an opening on the front line, then touched it forward to Willshaw, who made no mistake with the equalizer.

Half time—Canadian Packing, 1; Brinton Athletic 1

Half Time

On resuming, both elevens concentrated on gaining a decision quickly but they were disappointed because the half backs tackled closely to prevent the forwards making inroads on the defence that had a gruelling time in the first half. Both custodians had a busy time holding the forwards' shots ranged at them, although it looked like that Curtis had the most to do. Many a time he defeated their intention with clever anticipational work by judging the movement of attack while it hung in the vicinity of the goal. Eventually he had to concede the leading counter when Downer, on the extreme wing, rapped a hot drive in below the bar. The custodian saved with outstretched arms but he did not recover quick enough to offset Beggs slipping a low grounder into the net from close range to put the Packers in the ascendency. It was pleasing to witness the gentlemanly conduct of the players as the battle went to the limit and all divulging all they knew so as to defeat any plan instituted by the attack.

Missed Penalty

On a raid on the Packers' goal, Wade handled inside the dreaded area and Tommy Westwood failed to score from the spot kick with his rising shot that Charlie Griffin saved with one hand to award a flag kick that brought nought. There never was an idle moment for the rest of the game because one team would raise a seige then the other, and it was anybody's game until the final whistle announced the Packers winners by the score of two goals to one. C.P.C. 2, Brinton Athletic 1.

Goal scorers—Canadian Packing: Willshaw and A. Beggs. Brinton Athletic: Tait.

Brinton Athletic—W. Curtis, goal; F. Lucas and D. Green, full backs; E. A. Bayliss, T. Westwood and J. Anderson, halves; J. Mayette, H. Hotson, W. James, R. Tait and A. Boon, forwards.

Canadian Packing — C. Griffin, goal; J. Wade and R. Downer, full backs; J. Cross, J. Buchan and A. Bromley, halves; N. Downer, A. Beggs, J. Preston, J. Willshaw and T. Foster, forwards.

Referee—J. Hodson.

Linesmen—T. Stewart and D. McGregor.

A London woman has presented to the British Legion Poppy Factory her recent discovery for preserving laurel and other leaves for use in memorial wreaths.

OMEMEE WINS FROM N. EMILY

Parsons and Smith, Respective Hurlers, Do Good Work on the Mound.

FINAL COUNT 7-6.

The Maple Leaf League game with North Emily visiting at Omemee on Monday was close and snappy all the way through, and Omemee won 7-6. Parsons and Wes Smith, pitchers for Omemee and North Emily respectively, hurled a nice game and deserve credit for keeping the score down. They were given real support too, so the game was good from the spectators' view point.

Omemee had a three-run lead at the end of the second but North Emily took it from them and took the lead in the third. Omemee took the lead back n the fourth and added to it in the fifth. Hard fighting by North Emily kept the Omemee score down but did not give them enough to equalize.

The score by innings:
Omemee .....210 220 00—7

O.B.A.A. BULLETIN.

The sub-committee of the Ontario Baseball Association will meet at the Iroquois Hotel, Galt, Ontario, Saturday evening, June 28th, at seven-thirty, p.m. Standard Time.

Business to come before the meeting: Application of Border Cities Senior League and Strathroy Club for affiliation. Request of players Evans and Lindsay of St. Thomas to play at Ingersoll. Application of Harrow, Tilbury, Thornbury and Leamington clubs to play a series of exhibition games. Applications of players Ogden and Matthews of Oshawa for reinstatement. Applications of players for change of residence.

BOUSSUS BEATEN BY JOHNNY DOEG

Cochet and Borotra Still in Wimbledon Singles Running.

IN THIRD ROUND.

WIMBLEDON, England, June 26.—Today at Wimbledon saw the two Anglo-Saxon nations emerge from the third round of the British tennis championships play with thirteen representatives in the last sixteen; the two French aces, Henri Cochet and Jean Borotra, still in the lists, and the sixteenth position taken by Jan Kozeluh of Czechoslovakia.

The day saw the disappearance of the three Japanese contenders, the veteran Miki, Harada and Abe, and the vanquishing of Prenn and Kleinschroth of Germany. Two Americans bowed in defeat, namely, Berkeley Bell, who put up a great fight against the redoubtable Cochet and Johnny Van Wyn, whom "Big Bill" Tilden eliminated in three sets of an all-American match.

CLASSICS DEFEAT DARE DEVILS 32-5

East City Team Blows in Fourth Innings of Bantam Fixture.

Leading until the fourth innings, the Dare Devils blew up in the succeeding frames in their game last evening with the Classics and were defeated to the gigantic score of 32 to 5. Every defence the Devils had went to the winds toward the end of the contest and the spectators lost count as the Classics speeded around the bases.

Lesurf pitching for the losers deserved a better score. In fact he twirled winning ball striking out nine in the first four innings and 15 in the whole game. Iyatt his opposition had seven strikeouts to his credit, but his support was solid.

The Devils will practice at James Stevenson Park on Saturday afternoon at 2 o'clock, and as Rube Brady says, "They need the practice."

CAMPBELLFORD INTERMEDIATES BOW BEFORE MOTOR CITY SQUAD

Bitter Feeling Much in Evidence Throughout Oshawa Lacrosse Game.

JACK SCORES LONE TALLY.

OSHAWA, June 26.— The Oshawa Shamrocks defeated the Campbellford intermediates here last night in the first game of a double-header, 2—1, while in the nightcap, Brampton Juniors proved too clever for the General Motors Juniors, and took a good game 7—2. In the opening tilt, bad feeling was evident throughout the game, and husky applications of hickory kept tempers at a boiling point and one or two fights that threatened to become serious broke out over the field. Oshawa got the verdict, due chiefly to their better finish around the nets, while from a pugnacious angle they were the decided aggressors. Daniels and Bovin scored for Oshawa, while Jack got Campbellford's lone tally.

In the second game a particularly clever junior team turned up from the town made famous for its Excelsiors, and their ability was enough to carry them to a victory. Oshawa tried hard throughout, and at times flashed form that was equal to that of the visitors, but they were not consistent enough. Clever playing and deadly shooting by Fleming got three of the visitors' goals, while Anthony netted a couple on some nice work. For Oshawa Bovin and Armour did the scoring, while Leyden was outstanding on the defense.

Oshawa—Goal, Stokes; point, Stevens; cover point, W. Luke; defense, Bayes and Logan and L. Luke; centre, G. Luke; forwards, Daniels, Kunkel and Bovin; inside, Garrison; outside, Cardinal; subs., J. Cardinal, Carre, Morrison.

Campbellford — Goal, Fox; point, Sanders; cover, MacArthur; defense, Cochrane, Ingram, Cowle; centre, Flint; forwards, Reed, Hendy, Copperthwaite; inside, Jacks; outside, Whitten; subs, Blue, Lambert, Bush and Blake.

CALLADINE SETS CITY LOOP MARK

Strikes Out Twenty-two Batters in Leaf-Kiwanis Bantam Battle.

CITY LEAGUE PROGRAM.

Twenty-two strikeouts was the record hung up the other evening at James Stevenson Park by Calladine, twirler for the Maple Leaf bantam team. Aided by the great pitching of the speedy Calladine the Leafs turned back their old enemy the Kiwanis 13 to 1. Three hits were secured by the losers, two of them coming in the eighth when they chased over their lone tally. The Leafs were faced by Wrigley and Lebarr in the box, and although both youngsters pitched nicely they could not control the ringing hits from the winners' bats.

The teams:

Kiwanis—Anderson, 2b.; English, 3b.; Weir, c.; Seabrook, 1b.; Watson ss.; Lebarr, ss.; Creighton, cf.; DePellaro, lf.; Fisher, rf.; Wrigley, rf.

Leafs—Dogerty, rf.; Kingdon, rf.; Starr, c.; Dickson, cf.; Calladine p.; Murdock, ss.; Gardiner 3b.; McCarthy, 1b.; Williams, 2b.; Burton, lf.

This week will see a big bill of baseball in the City League with all the teams striving hard to better their place in the league race. Tonight the Kiwanis and Holy Name teams hook up in a big junior battle at Exhibition Park. This should furnish fans with a real opportunity to view the snappy brand of ball the teams play in this league.

At Riverside Park to-morrow night the Brownton Royals and Kiwanis cross bats in a Juvenile setto.

THE CHAMBER OF COMMERCE IS YOUR ADVERTISING AGENCY.

Landis Continues His Iron Ball Rule

CHICAGO, Ills. June 26. (C.P.)—Kenesaw Mountain Landis may be faced with a rebellion within the ranks, but he keeps right on waving his big stick.

The latest decision of the baseball commissioner is to declare Edwin Mooer's suspended second baseman for the Baltimore Orioles a free agent.

Mooers was suspended when he refused to report to Buffalo of the International League on a player deal. He complained to Landis, exhibiting a signed contract in which the Orioles agreed to make him a free agent if they did not send him to a club of higher classification. Despite much protesting by Baltimore, the commissioner held for Mooers.

Wanted

A young man over 18, to learn moving picture operating, preferably with some electrical experience. Write Box, 2063 Examiner.

1d-150-2063

Champs And Leaders Open Series To-Day

The Brooklyn Robins, current leaders of the National League and the Chicago Cubs, who won the championship last year, are all set for what may be the most important series of the first half of the National league campaign separated by only one game in the standing, the Robins and Cubs open in Chicago to-day for a series of four games which probably will decide which will reach July 4, the traditional turning point of the season, on top.

Brooklyn has held first place for about a month with a crippled Cub team hanging right onto the next rung of the ladder, waiting for the slip that seems about due. The Robins did a little sliding yesterday as they lost their final game before invading Wrigley field to the Pittsburgh Pirates, remaining but one game ahead of the Cubs. They can lose again to-day and still remain ahead but only by a few percentage points.

Simmons Slips Back In Big Six Standing

The order of the Big Six was changed again yesterday, but no new members came in, as the current sextet continued to show the way to most of its major league batting rivals. Al Simmons fell off a bit in batting, hitting but once in seven times at bat, and went into second place in the American League and fourth in the Big Six, just a half point behind his teammate, Mickey Cochrane, who hit three times in six tries. Paul Waner's average also dropped, but only one point with one hit in three times up. Bill Terry gained ground, hitting two out of three and moved into third place at .398. The marks of "Babe" Ruth and "Chuck" Klein remained unchanged. The "Babe" hit two home runs and one lesser hit in eight times up, while Klein hit two out of five.

"POLLYANNA"

Great Comedy-Drama

Based on Eleanor Porter's Famous Novel

FOURTH NIGHT CHAUTAUQUA

Presented by MARTIN ERWIN PLAYERS OF CANADA

Admission $1.00—Tax Included

A Season Ticket Admitting Purchaser to All Chautauqua Attractions

Five Big Days - - $2.00

Tax Included

Children, Tax Inclued $1.00

In Peterborough, on Confederation Square, in front of the Collegiate Institute, Wednesday, Thursday, Friday, Saturday and Monday, July 2, 3, 4, 5 and 7.

Tickets may be secured from Y.M.C.A., Examiner, Bond's, Kent's, Payne's, McDermid & Jury, Mason's East City Store, Silverwood Peterborough Dairy, and all members of Committee.

CANADIAN CHAUTAUQUA

Brings the World to Your Door!

TILLIE THE TOILER

By Russ Westover

BRINGING UP FATHER

By George McManus

MUTT AND JEFF

By Bud Fisher

TAILSPIN TOMMY

By Hal Forrest

POP

By J. Millar Watt

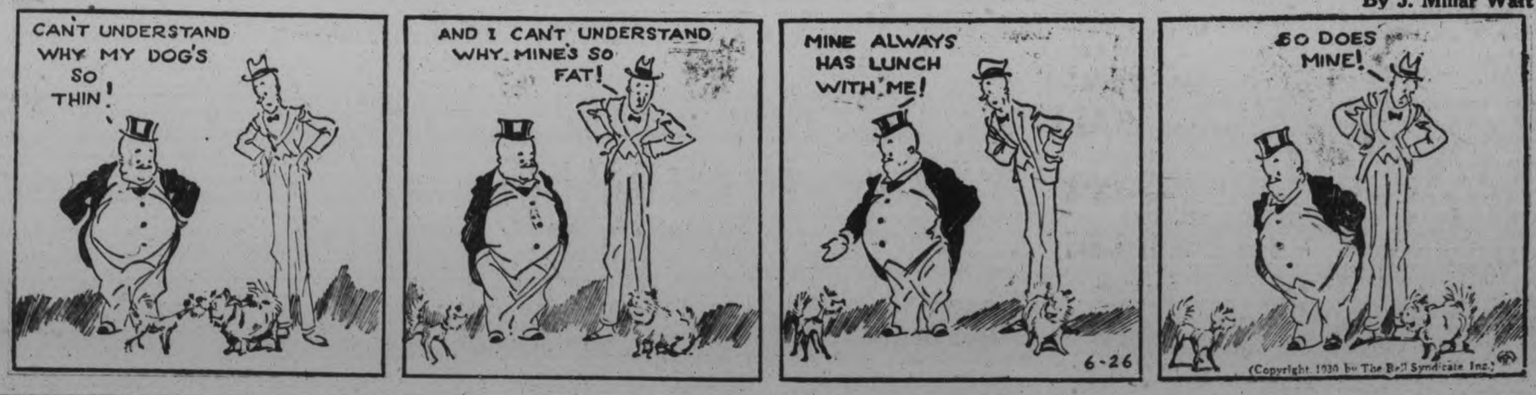

S'MATTER POP

By C. M. Payne

A BEDTIME STORY

by Howard R. Garis

UNCLE WIGGILY'S GIANT LETTUCE

Once upon a time Baby Bunty, the little orphan rabbit child, was hopping around in the clover grass, singing a song like this:

"Uncle Wiggily, joggily jiggily,
How does your garden grow?
Your carrots and beans,
Your parsley and greens,
And lettuce heads all in a row?"

Of course Bunty made that song up out of her Mother Goose book where it tells about Mistress Mary, quite contrary, and her garden.

"Ha! Ha!" laughed Uncle Wiggily as he heard Bunty's song. "That's very good! Sing me another verse, Bunty," and the old gentleman rabbit hopped out from behind a pieplant where he had been sitting in the shade.

"I can't sing another verse," answered Bunty, hopping close to Uncle Wiggily in the shade of the pieplant, "for there aren't any more verses."

"Well, then come along with me and I'll give you a nice lettuce leaf to nibble as you hop to school," said Mr. Longears.

Now you might have thought, because Uncle Wiggily and Bunty were near a pieplant, that the old rabbit gentleman would have reached up and picked off a nice apple, cherry or cocoanut pie from the plant in the shade of which he had been hiding. Or at least he might have given the little orphan bunny a tart from the pieplant.

But nothing like this happened, for the pieplant was the rhubarb bush, and though pies can be made from rhubarb, and very good pies, too, still it takes a little time and they must be baked in the oven.

So, instead of a pie or tart, Baby Bunty was given a nice, green leaf of curly lettuce to nibble as she hopped to school. And Uncle Wiggily then hopped along the rows in his garden to see how the plants were growing.

"My! My! What have we here!" suddenly exclaimed Uncle Wiggily as he reached a sunny corner of his garden, which was down a little hill away from the beds of carrots, parsnips, parsley and

Uncle Wiggily carried water in his tall silk hat.

cabbages. "Such a fine, large head of lettuce!" said the rabbit gentleman. "I never saw one so big, and it hasn't stopped growing yet, either. Why, if it keeps on it will be a giant!"

Well might the rabbit gentleman say this, for the head of lettuce was even now as big as some of his cabbages and the summer was not half gone, which meant that there were still many days more for the plant to grow.

"How did you happen to get so big?" asked Uncle Wiggily of the lettuce head which was nodding in the wind.

"I guess I'm just lucky, that's all," the lettuce answered for it could speak in a way Uncle Wiggily understood. "You see the ground here is just right for me to grow in. The sun shines on me all day long and when it rains little streams of water run down the hill, here and wet my roots. Lettuce, or anything else that grows, needs air, sunshine and water and then it is happy. But if you want me to grow larger. Uncle Wiggily, you should gently dig around me every day to loosen the earth near my roots."

"Why?" asked the rabbit.

"So the night dew can keep me moist in case there is no rain during the day," was the answer. "Also when you dig around me, and loosen the hard earth, it lets the warm air get close to me and that helps me to grow larger."

"It shall be done as you wish," said the rabbit. "I'll make you the largest giant of a head of lettuce that ever grew in my garden!"

Each day, after that, Uncle Wiggily worked around this special head of lettuce just to see how large it would grow. When there had been no rain for a long time Uncle Wiggily carried water from his bungalow in his tall, silk hat, and carefully poured it around the roots of the lettuce. So that, in a few weeks, the head was as large as a small dog house. Animal friends of Uncle Wiggily came from all over Woodland to see the giant lettuce.

"It is wonderful!" they said.

"If it keeps on growing," bleated Uncle Butter, the goat, "you won't be able to get it in your bungalow, Wiggily."

"I hardly think it will grow much larger," said the rabbit, for by now the lettuce was as large as two dog houses. The big, green head waved its outer leaves in the air and was happy, for Mr. Longears had treated it well, hoeing around it every day and giving it water when it was dry.

One day Uncle Wiggily took Baby Bunty with him to have another look at the giant head of lettuce. The outer leaves flipped and flopped in the wind. Uncle Wiggily hopped all around his prize plant, leaving Bunty for a moment. And when he came back, to where he had last seen the little orphan rabbit, lo and behold! She was gone! Yes, gone!

"Bunty! Bunty! Where are you?" called Uncle Wiggily.

But no Bunty answered. Something very queer and jolly had happened.

(Copyright 1930, by Howard R. Garis.)

Picture of Health Now

"In May and June I was badly rundown and had faint spells until it was a drag to do my work. In July and August I didn't seem to pick up so I decided to try Lydia E. Pinkham's Vegetable Compound because I saw it advertised. I took two bottles and now I am the picture of health. I feel fine, do all my work and milk two cows. If any woman writes, I will certainly answer her letter."—Mrs. George R. Gillespie, Punnichy, Saskatchewan.

Lydia E. Pinkham's Vegetable Compound

SENATE APPROVES RIVERS BILL

WASHINGTON, June 25 (C.P.) — Congressional action on the $139,131,552 Rivers and Harbors Omnibus Bill was completed yesterday, when the House accepted the conference report on the measure a short time after the Senate approved it.

Foremost

Foremost in removing dirt and impurities, Old Dutch Cleanser is foremost in economy as well. This is so because its particles are flat shaped and cover more surface, clean more quickly and efficiently. Therefore it goes further, saves time and saves work. Old Dutch makes everything it cleans wholesome, sweet, hygienic and sanitary. Doesn't scratch surfaces nor harm the hands. Millions of housewives know there is nothing else like Old Dutch for Speed—Safety—Economy and *Healthful Cleanliness.*

Made in Canada

Examiner Classified Ads. Taken Until 1.00 o'Clock - Phone 1600

WANT AD. RATES

Cash 1 cent per word or figure per insertion.

If Charged 1½ cent per word or figure per insertion.

Phone We will call for your ad. and give you the cash rate. **1600**

CHARGES:

Card of Thanks	50c
In Memoriam (up to 2 inches)	75c
Over two inches, per inch	50c
With black border, extra	25c
Birth Notice	50c
Death Notice	50c
Locals (Back Page) per inch	$1.00
Black Local (Back Page) per in.	$1.40

INDEX TO EXAMINER CLASSIFIED WANT ADS.

Agents Wanted	L
Boarders Wanted	F
Business Opportunities	K
Cottages, Summer Resort	E
Dressmaking	Z
Employment Wanted	J
Female Help Wanted	H
Found	N
For Sale; General	A
To Rent; Houses and Apartments	B
General Notice	T
Livestock	O
Lost	M
Male Help Wanted	G
Pet Stock	W
Personal	R
Poultry For Sale and Eggs	P
Radio	I
Real Estate For Sale	D
Used Cars For Sale	S
Wanted; General	Q

a For Sale—General

FOR SALE—4-BURNER GAS STOVE. Phone 3185J. 3d-150-3426

SUMMER WOOD, $1, $2, $3 LOAD. Dinsdale's. 'Phone 153. 26d-157-2922A

BICYCLE — CHEAP. — 156 LONDON street. 3d151-3468A

MOTOR CYCLE — HARLEY DAVID - son, single, good condition; sell cheap for cash. Write Box 3467 Examiner. 2d150-3467A

PAIR OF MEDIUM SIZED JACK screws, carpenter's boring machine, with three augers, good as new. Phone 1805J. 6d154-3468A

FOR GOOD CEMENT WORK PHONE 3547W., H. Rose. 2d150-3470T

FOUR ROOMED APARTMENT, CENtral; low rent. Phone 440J. 3d149-3399B

MOTOR LAUNCH FOR SALE, 17 FT. new. Decks, oak with cherry trim - ming; 6 horse power. Gray motor. Demonstration to any prospective buyer. Price $100.00. Apply Box 1988 Examiner. 6d151-1988A

BICYCLE — APPLY 167 DUBLIN ST. — 3d150-3436A

NOTICE — PLACE YOUR ORDER with H. Clare, 9 Edison avenue, for boquets of roses, peonies, lilies, Sweet William, for Decoration Sunday. Phone 2287W. 3d23-25-27-3417A

PRIVATE SALE OF HOUSEHOLD EF - fects, Tuesday, Wednesday and Thursday, June 24, 25 and 26. 524 Weller street. 3d150-3435A

SMALL SIDWAY BABY CARRIAGE $5; 1 high chair $1. Apply 509 Albert str phone 3225J. 3d150-3458A

USED LUMBER. — APPLY CORNER Charlotte and Aylmer. Phone 2665M 3d150-3450A

NEW ELECTRIC GRILL — 590 DOWnie street. Phone 1255F. 3d150-3448A

FOR SALE—A BABY CARRIAGE, good condition. Apply 194 Rubidge street. 3d-151-3462A

BALED HAY — PHONE 613 r 31. 3d152-2064A

PORCELAIN TOP KITCHEN TABLE— Apply 640 Reid street. 3d152-3503A

VARNISHED TORPEDO DECK CANOE with sail; a reasonable offer will be accepted. Phone 1752M. 1d150-3506A

WALNUT PARLOR TABLE, DINING suite, couch, hammock, what-not. Phone 472J. 3d152-3495A

500 PREFERRED SHARES STANDARD Oil Royalties. Owner in need of cash. For quick sale at a price to yield ten per cent. Write Box 3493 Examiner. 3d152-3493A

DEW WORMS. PHINE 3407, OR AP- ply 573 Romaine street. 2d-151-3464A

GO-CART AND WRINGER, CHEAP — Phone 1162J. 3d151-3490A

GOOD BABY CARRIAGE. — APPLY 216 WOODBINE. 3d151-3488A

GENT'S WHEEL AND VICTROLA IN good condition. Apply 249 Wolfe St. 2d150-3486A

TWO PAINTED BEDROOM SUITES— suitable for girl's room; drop side couch, kitchen table and chairs; lawn mower, hose, washing machine, refrigerator. Phone 2694W. 2d151-3517A

ENGLISH AXMINSTER CARPET RUG— size 9 x 9½; in good condition. 206 Aylmer, phone 252. 2d151-3509A

a For Sale—General

ONE BABY'S BASSINETTE, WHITE enamel; baby's walker kiddie car style, white enamel commode chair; all in first class condition. Phone 3421J. 597 Douglas Avenue. 3d152-3510A

SAVAGE WASHING MACHINE — AL- most new. Set of left hand golf clubs. Phone 1186. 3d152-3511A

2 PLATE ELECTRIC STOVE $10 — Apply 308 Stewart. 3d152-3513A

b For Rent—Houses and Apartments

THREE ROOMS PARTLY FURNISH- ed. 487 Murray street. 6d151-3380B

TENT AND TWO BEDS — $1 PER DAY or $5 per week. Apply 151 Park street 3d150-3443B

4-ROOMED APT., CENTRAL; LOW rent. Phone 440J. 3r-150-3399B

FIVE - ROOM HEATED APARTMENT also 6-roomed house, conveniences, and garage. Apply 265 Rubidge. 'Phone 1405W. 6d153-3452B

FURNISHED HOUSE KEEPING rooms, central. Phone 2837W. 3d150-3456B

APARTMENT — SITUATION AND equipment unexcelled. 451 Water street. 6d152-3421B

TWO FURNISHED ROOMS ON THE ground floor. Write Box 3460 Examiner. 3d150-3460B

8 ROOMED BRICK HOME — ALL conveniences; garden, flowers. $40 month. Apply on premises 302 Elias avenue. 3d152-3404B

FOR IMMEDIATE POSSESSION — 6 roomed frame house, full plumbing, furnace and garage, west side; house newly decorated; all modern; big lot; hardwood floors; fine opportunity. Apply 344 King street. 2d26-28-3507B

3 ROOMS AND SUN PORCH — UN- furnished, $17 a month. 308 Stewart. 3d152-3512B

c For Rent—General

THE WHOLE OUTFIT FOR BOOT AND shoe repairing, including tools, finishing machine, patching machine; also rabbits, for sale cheap. Phone 1309J, Mr. Caban. 3d25-26-28-2039C

BRIGHT MODERN STORE, CENTRAL —low rent. 451 Water street. 6d152-3422C

GARAGE — PHONE 899M. 3d152-3497C

d Real Estate

6-ROOMED HOUSE; THREE BUILD- ing lots. Apply 5 Frank street. 6d151-3372D

8-ROOMED HOUSE FOR SALE—ALL conveniences; also 4 double lots.— A. H. Cooke, 193 Wescott Street. 6d152-3402D

HOSKEN PROPERTY FOR SALE — corner Armour and Park Hill Streets. Bargain for cash to close estate. Apply at 188 Park Hill street E. 3d152-3502D

4 ROOMED BUNGALOW, KITCHEN, large attic, garage, water and toilet being put in; central; corner Hunter and Mark. 390 Mark street. 2d151-3500D

e Summer Cottages

FURNISHED COTTAGE — WRITE Box 1985 Examiner. 10d156-1985E

KAWARTHA PARK — FINE LARGE cottage for sale or to let for August and September; next Government wharf, best beach and pure spring, garage, ice house, nicely furnished; two tents, motor. R. B. Noble, 40 Harvard avenue, Parkdale, Toronto 3, Ont. 4d17-20-25-28-1911E

f Boarders Wanted

BOARDERS WANTED — APPLY 281 Townsend street. 3d150-3453F

SINGLE AND DOUBLE ROOMS WITH or without board. 306 Aylmer street. Phone 2552W. 3d151-3485F

ROOM AND BOARD CENTRAL — 224 Rubidge. 3d152-3516F

g Help Wanted—Male

GOOD FARM HAND — MUST BE good milker; steady work. Apply James Hatherley, R. R. No. 3, Peterborough. 2d150-2050G

h Help Wanted, Female

EXPERIENCED WINDERS — GOOD wages and steady work. Apply Bonner-Worth Mills. 6d153-2006H

COMPETENT COOK GENERAL—FAM- ily of two. Write Box 3463 Examiner. 3d151-3463H

COOKS FOR STONEY LAKE NAVIGA- tion Co. steamers. Apply 434 Park street, or phone 848. 3d150-2025H

MIDDLE AGED WOMAN TO TAKE charge of cottage at Kawartha during July; must be good cook. Good wages. Write Box 3482 Examiner. 3d151-3482H

MIDDLE AGED WOMAN — GENERAL housework. 364 Brock street. 3d152-3514H

j Employment Wanted

MIDDLE AGED LADY WANTS LIGHT housework. Phone 573W. 6d152-3394J

WORK WANTED—REPAIRING, GAR- dening. Phone 2063J. 3d-150-3429J

FIRST CLASS CARPENTER DESIRES work by day or contract. Estimates given. Phone 2367J. 2d150-3478J

COMPANION HELP — GOOD COOK— highest references, seeks position in modern adult home. Write Box 3472 Examiner. 2d151-3479J

EXPERIENCED HOUSEKEEPER DE - sires position. Write Box 3473 Examiner. 3d151-3473J

POSITION AS CHAUFFEUR OR truck driver, experienced. Phone 2294J. 3d151-3480J

WORK ON FARM BY EXPERIENC- ed farm hand, single. Apply Charles Warren, R. R. 3, Havelock. 3d151-3481J

WILL CUT LONG GRASS AND WEEDS —Phone 1285W. 3d152-3504J

WANTED — POSITION AS HOUSE- keeper by middle-aged woman, to elderly gentleman; or would assist a widow lady in light housework, for room and board. Write Box 3483 Examiner. 3d-157-3483J

i Radio Gramophones and

100A SPEAKER, NEW. PHONE 1162J. 3d151-3489-I

PHONOGRAPH — SONORA, WITH 40 records, in good condition. Phone 1236. 295 Margaret avenue. 3d152-3515-I

l Agents Wanted

WANTED NOW FOR PETERBOROUGH and District — Salesman of good address. Good pay weekly. Exclusive selling rights for best lines in business. Whole or part time services. Pelham Nursery Co., Toronto. 28d-154-2777L

WANTED AT ONCE, AGENT TO HAN- dle the Harmony Electro Magnetic Appliance. 3 Dundas Street East, Toronto, Ont. 5d154-3498L

m Lost

LOST WITHIN LAST WEEK — RING of about a dozen keys. Reward for return to C. H. Rogers, care of the Peterborough Canoe Co. 3d151-3469M

STRAYED — SEVENTEEN ONE-YEAR old cattle on premises. Austin Allen, Douro. 3d150-3440M

SILK CARRIAGE COVER BETWEEN Bolivar and King. Notify 491 Bolivar. Phone 128F. 3d152-3505M

AT BEAVER MEADOW GOLF CLUB, Sunday, June 22, a sum of money. Finder phone 186. Reward. 1d150-M

WILL THE YOUNG LADY THAT took the stocking off the line on Murray street bring back and save trouble. 1d150-3492M

o Live Stock

HIGH-CLASS SHORTHORNS; BULLS and heifers, milking strain. Apply F. Scollard, R. 9, Peterborough, next to Golf Links. 6d153-3441O

PURE BRED HOLSTEIN BULL FOR sale; also 5 pigs, 3 months old; phone 988 ring 3. 3d151-3476-O

PURE BRED JERSEY BULL, SIX weeks old. Allen E. Hubble, Havelock. 2d150-2043O

2 GOOD YOUNG COWS, GOOD MILK- ers, freshened about a month, one Ayrshire, one Ayrshire and Holstein; one good cream separator; 6 good pigs, weighing 50 lbs. each. Phone 1994J. 1d-150-3496-O

12 YOUNG PIGS — APPLY ARTHUR Hewitt, Fraserville. 3d152-3499-O

q Wanted

COTTAGE ON LAKE KATCHEWA- nooka preferred, for the month of July. Apply with all particulars, equipment, rental etc., to Box 3474 Examiner. 4d152-3474Q

WANTED — TEACHER, PROTESTANT Experienced, with first class certificate for S. S. No. 1 N. Monaghan. Apply J. N. Lillico, R. R. No. 3, Peterborough, Peterborough-Port Hope Highway. 4d150-3390Q

FIRST CLASS TEACHER FOR S. S. No. 3, South Monaghan. Apply to Thompson Huggins, Jr., South Monaghan, R. R. No. 1. 3d151-3477Q

FURNISHED HOUSE OR BUNGALOW for month or 6 weeks. West or north residential section; family of two. Phone 46 or 772. 3d24-26-28-2016Q

THE RIDGE — WANTED, A PROTES - tant teacher for S. S. No. 8, Wollaston, Hastings County, with at least five years' teaching experience; state salary and qualifications. Duties to commence September term. D. Henderson, Sec.-Treas, The Ridge P.O., Ont. 3d150-2021Q

RETURN LOAD HOUSEHOLD GOODS or merchandise, from Ottawa by June 30. Carter, the Mover. Phones 2392; office 396 Aylmer street. 5d-18-20-23-25-27-3290Q

1931 DOMINION CENSUS MALE AND Female Clerks wanted for work at Ottawa. Get full particulars NOW from M.C.C. Civil Service School. Toronto 10. 8d-4,7,11,14,18,21,25,28-1776Q

ONE OR TWO HEATED ROOMS IN good home, without board, west of Aylmer or north of King. Write Box 3410 Examiner. 3d150-3410Q

FARM, 50 TO 100 ACRES, SUITABLE for dairy farming; must have good buildings and be within two miles of the city. Possession this fall. Write Box 3487 Examiner. 3d151-3487Q

SOME WILD STRAWBERRIES — IF any one has some for sale call at 655 Water street. J. H. Ferguson. 3d151-2058Q

WOMAN TO BOARD AND CARE FOR boy two years old where there are no children. Write Box 3501 Examiner. 3d152-3501Q

t General Notice

FURNITURE REPAIRING, RE-FIN- ishing, Upholstering and Re-modelling, all work guaranteed; prices moderate. Phone 2846. 6d153-2030T

s Used Cars for Sale

FORD ROADSTER, WHIPPET COACH, Star 6 cope. Pulkinghorn's Garage, Charlotte street. 3d153-3475S

FORD TUDOR — CHEAP FOR CASH— good condition; tires good. Apply after 5. 377 Bethune street. 3d150-3438S

FORD COUPE — APPLY 14 AYLMER street. 3d150-3459S

BETTER USED CARS AT BROCK ST. Rink. All makes and models. Easy terms. Open evenings. Brewer Motor Sales. Phone 192 or 2166. 12d161-2046S

$20 — FORD BUG, LICENSE — GOOD running order. 268 London Street. 3d151-3479S

TENDERS FOR VALUABLE RESIDEN- TIAL PROPERTY.

SEALED TENDERS will be received by the undersigned up to and including the fourth day of July, A. D., 1930, for the purchase of house No. 800 George street, in the City of Peterborough, the property of the Estate of the late Henry C. Stabler. Cheques for ten per cent. of the amount of the tender are to be delivered with the tender and all but the successful tenderer's cheque will be returned immediately after tenders are closed. The successful tenderer will be required to pay forty per cent. of the amount of the tender within thirty days after acceptance thereof and the balance may remain on mortgage for five years with interest at six and one half per cent. The highest or any other tender not necessarily accepted.

HALL HALL & STEVENSON
116 Hunter Street
Peterborough
Solicitors for the Executors
Estate late Henry C. Stabler.
5d-21,24,26,28,3-1977

ADVANCE PARTY LEAVES FOR CAMP

Making Arrangements For Annual Encampment of Local Militia Unit.

The advance party for the Peterborough Rangers' week-end camp proceeded to the Ranges on the Norwood Road this morning, in charge of Quartermaster-Lieutenant F. Hart. Most of the canvass has been spread and by Friday evening, when the Battalion marches to camp, everything will be in order to carry out the regular routine.

All members of the Battalion who did not draw equipment at the Tuesday parade will be able to get it on Friday at 7 p.m. before the Battalion departure.

Capt. Edwards, M.C., ditrict weapon training officer, assisted by Sergeant-Major Turner, will be at the camp to superintend the musketry practices during the camp period.

An addition to the musketry training of the Battalion this year will be an attack practice to be carried out on the morning of Tuesday, July 1. This part of the field training work will be inspected by Major G. Whitelaw, general staff officer of Military District No. 3.

An explanation of a special demonstration by the Battalion as an entertainment for the citizens of Peterborough to be carried out on the evening of Monday, June 30, will appear in an early issue.

A SIMPLE WAY TO LEARN MUSIC

The simplest way to learn the scales is to consider them as little fairy ladders up and down which the little gnomes play and leap. The little gnomes all have names. Some are called Do, Re, Mi, Fa, Sol, La, Ti and some are called Do. But they are mischievous little devils and all have stirred up riots and discords for which they are being sought by the police people. So they have aliases such as F, A, C, E, B, G, etc. They are cleff dwellers, making their homes high in the cleffs. One of these is called G cleff because it is hewn out from G-wiz, a peculiar rock found only in a place called The-lips-of-the-naive. Some dance in a peculiar way. They are called sharpies. A man named McFadden has trained some more who are known as McFadden's Flats. The remainder all have a total of seven little freckles on their white faces and are called "naturals."

When called upon to guide a musician they arrange their fairy ladder in front of him and play tag up and down. Some chin themselves on the bars; others leap high above, causing the musician to strain up to reach the pitch and win the key to their city.

The best way to play music is to stuff the little fellows full of Allegro cheese from Stacatto, Italy. After luring them to a trunk, lock them in and "fake" the damn' stuff.

—Dartmouth Jack O'Lantern.

A shrill scream rent the deserted house, "Hooray," said the landlord, "the house is rented."

—Washington Dirge.

"Colonial" furniture is being made in Fifshire, Scotland.

HOLIDAY SALE
OF GOOD
Used Cars
AT
Brock Street Rink
PHONE 192-3166.

$50—CHEV. TOURING, good tires and battery, 1930 license.

$75—McLAUGHLIN TOURING, in good running order.

$95—STAR ROADSTER, with light delivery box; a bargain.

$125—STUDEBAKER TOURING, good tires and battery, 1930 license, right mechanically.

$275—DURANT SEDAN, new tires and battery, 1930 license, complete in every way.

$325—DODGE SEDAN, reconditioned, good tires, battery, etc.

BREWER Motor Sales
BROCK STREET RINK
Open Evenings.
2d-26,27

Doubling the Income for the Growing Family

Announcing

an entirely new plan of life assurance

THE IMPERIAL LIFE
DOUBLE INCOME POLICY

This very unusual type of policy is now being introduced in Canada by The Imperial Life Assurance Company of Canada. Its unique feature is that it guarantees to your family while your children are growing up twice as much income as a similar amount of insurance under any other plan would provide.

12% Income on any capital sum you select

Should a policy of the ordinary type for say $10,000 become a claim, the largest return that could be expected from the proceeds if invested in safe securities, would not likely exceed 6% or say $500 to $600 per annum. This would prove a meager income should there be a family of small children who must be educated and cared for until they become self-supporting.

The Imperial Double Income Policy provides, however, that from the day it becomes a claim until the youngest child becomes of age—which may be almost 20 years—an income equal to 12% on the capital sum would be paid. On $10,000 this would mean a guaranteed income of $1,200 per annum, instead of $500 or $600 which ordinarily could be secured. The larger income would make a vast difference in meeting the family requirements.

An income that won't go around.

Doubled income when the needs are greatest.

Doubles the Family Income while the need is greatest

Ask any widow what this doubling of her income from her insurance money would mean to her during her years of struggle. How often it would save the principal sum itself from being quickly used up.

When the youngest child becomes self-supporting the full face value of the policy, say $10,000, would be paid to the beneficiary. After that time the ordinary income from this sum would probably suffice.

The Imperial Double Income policy offers a choice of three income periods—10 years, 15 years or 20 years. The income commences immediately upon the death of the insured and continues for the balance of the income period selected. For example, if the period selected is 20 years and the insured dies 8 years after the issue of the policy, the income will be paid for the remaining 12 years of the period and at the expiration of such 12 years the face value of the policy will be paid in full.

The ages of your children will determine which income period will best fit your needs. With the proper period selected, you will feel certain that should the policy become a claim you are providing double the ordinary income one could reasonably hope to secure, until your youngest child becomes self-supporting.

Get the full facts today

Without obligation of any kind on your part, we shall gladly tell you more about this new type of protection.

THE IMPERIAL LIFE
ASSURANCE COMPANY OF CANADA

HEAD OFFICE - - - - TORONTO, ONT.

Branch Office: 387 Water Street, PETERBOROUGH

COUPON 346

GENTLEMEN: Please send me complete information about your new Double Income plan of family protection.

NAME .....

ADDRESS .....

The first essentially combative ship built for the Indian Navy since it was reorganized as a naval force on November 11, 1928, has just been launched.

NOTICE.

Direct salesmen wanted, couuntry residents only, to sell one of the best advertised medicines in Canada. Exclusive territory, big commission and direct sales help. Only active men wanted; must be able to finance to the extent of $9.00, assuring a profit of $6.00. Write J. U. Rouleau, 1270 St. Andre, Montreal. 3d-26-2-4-3062L

HUDSON CUSTOM-BUILT SEDAN, 1927-28

This is a repossessed car and can be bought reasonable. In excellent condition. A wonderful bargain.

Can be seen at

PULKINGHORN'S USED CAR DEPOT - Charlotte St.

26d, 15t

THERONOID
OF PETERBORO
Room 2 - Greene Building
181 CHARLOTTE ST.
Phone 275 - Phone 275

RADIO BROADCASTS—Monday, Wednesday and Friday at 12.30 p.m., Eastern Standard Time.

Health Talks, Old Time Music by request, and cases cited that are benefitted by the use of ELECTRO - MAGNETISM as applied by the THERONOID.

dtf.

RUBBER STAMPS
RUBBER STAMPS OF ALL KINDS. Leave you order with The Examiner. If you can't call, phone 1600.
dtf-2349

IT PAYS TO ADVERTISE

DAVIS-THOMPSON COMPANY, LTD.
Insurance and General Agency.
433 GEORGE STREET - PHONE 40

FOR SALE

Two New Houses, modern in every respect, and desirably situated in the best residential section in the West end. These Houses will be sold on easy terms to suit purchaser. Apply 437 GEORGE STREET

Rural busses in Scotland are being equipped with mail boxes.

Esparto grass, grown in North Africa, is being made into social

NEILL'S

The Store of Better Values

EXTRA VALUE WORK BOOTS

Men's Brown Grained Leather Work Boots, plain toe style with Panco and Leather Soles and Rubber Heels. Special Mid-Summer value **$2.45**

Men's Tan Grain Bluchers with toe cap. Panco and leather soles and rubber heels. A very pliable boot for field or factory wear. Special Mid-Summer value **$2.95**

Men's Genuine Mennonite Grain Leather Bluchers in black or tan, Moccasin style Vamps. Solid leather soles and rubber heels. A dependable Boot in medium weight for every purpose. Special Mid-Summer Value. **$3.25**

R. Neill Ltd.

350-354 GEORGE STREET

Canada's Greatest Shoe Store

SANITARY ICE SUPPLY

ICE PHONE 147

COAL, WOOD & COKE

CONCERT TO-NIGHT

The All Saints' A.Y.P.A. will hold its concert and program in the parish hall of the church to-night.

THE CROWDS COME

People are crowded in our store, not for love of us, but because they know our Dresses are the most carefully selected styles in the city, and everybody is delighted with their purchase and keep recommending us to their friends. Florence Shop.

LOCALS

COKE PRICES ARE DOWN

Solvay coke per ton $11.50; ½ ton, $5.75; ¼, $3.00. No. 1 body hardwood and hardwood slabs for sale.—H. B. Taylor and Son, phone 209 dtf.

DECORATION DAY.

The annual Decoration Day of Lakefield Lodge, No. 358, I.O.O.F., will be held on Sunday, June 29th, leaving the lodge room at 2 o'clock p.m., daylight saving time. Visiting brethren are welcome. 3d151-2044

STRAWBERRY FESTIVAL.

Under auspices of Trinity Mission Circle at Mrs. S. D. Carver's Home, Provincial Highway, Friday, June 27th. Afternoon and evening luncheon, 25c. Supper 5-8 o'clock. 35c. 3d-151-2038.

PIANO RECITAL TO-NIGHT

By pupils from Mr. Gliddon's Studio, Conservatory Music Hall, Thursday evening, June 26 at 8 p.m. Those taking part, Margaret Corkery, Ann Donoghue, Barbara Dawson, Russel Rowan, Mildred Morphet, Hazel Whitred, Janet Wright, Musa Cox, Ruth McQuade, Mildred McGee, Harold Wilson, Mrs. Whitham, Phyllis Stewart, Arnold Bates. 3d-150-2035

NOTICE TO RURAL POWER CONSUMERS

LIGHT AND POWER WILL BE SHUT OFF IN THE DISTRICT NORTH OF THE CITY BOUNDARY, INCLUDING BRIDGENORTH, ON THE FOLLOWING DAYS:

THURSDAY AND FRIDAY, JUNE 26th AND 27th, FROM 7 A.M. TO 5 P.M. DAYLIGHT SAVING TIME. — PETEROROUGH UTILITIES COMMISSION. 3d.150.2027

Strawberries For Sale

Choice berries, fresh from field. 6 boxes or over delivered free. Phone orders, 2487-W or call at 50 Ware St.

6d-149-1947

CONSERVATIVE COMMITTEE ROOMS

390 GEORGE ST.

PHONES 3400-3401

31d-176-4620

GRADUATION GIFTS

For the successful pupils that have passed their examination what could be more appropriate than a Wrist Watch?

For the Girls, a beautiful White or Green Gold, 15-Jewel Wrist Watch, guaranteed, from $7.50 up to $35.00.

For the Boys, a good strong Wrist or Pocket Watch. Wrist Watches with Strap and Metal Bracelets, 15-Jewel guaranteed movements, $6.50, $10.00 and $15.00, up to $37.50.

A few other suggestions, if they have Watches:

Pen and Pencil Sets.
Cuff Links. Tie Pins.
Signet or Stone Rings.
Necklets and Brooches.
Military Brushes.

We have a host of Presentation Gifts that will encourage the Boys and Girls. Let us solve your problems.

WARNE BROS.

DIAMOND HALL

Phone 880 349 George St.

MUSIC REPAIRS

Phonograph Motors Cleaned, Oiled and Repaired; Violins Repaired; Bows Repaired. The Greene Music Repair Shop, Charlotte Street. J. Morden, Manager. th, f, s

LAKEFIELD AND STONEY LAKE SERVICE

Until further notice steamer will leave the lakes in the morning and will leave Lakefield on arrival of noon train for the lakes. 3d-24-26-28-2028

ANNUAL EXCURSION

St. John's Sunday School annual excursion Monday, June 30th to Gore's Landing. Boat leaves George street wharf at 8 o'clock. Admission: Adults, 60c; Children, 30c. Scholars free. 4d-21-24-26-28-3346

RECRUITS WANTED 4TH FIELD BATTERY C. A.

will parade at The Armouries on each Monday, Thursday and Friday evenings at eight o'clock, till departure for Petawawa Camp on July 14th. A few recruits wanted.

O.C. 4th Field Battery C.A. 4d, 23 24 26 27, 2014

GROCERS' NOTICE

All window dressers who intend sending in the photo of their Lux Soap window, to compete in the Examiner contest for its local prizes, are asked to have them reach this office without fail by July 1, as they must be judged and forwarded to Lever Bros. to enter the big contest by July 5. 3d-150

CHOIR PRACTICE.

All Saints' Choir will practice to-night at 7.30.

KNOX CHOIR

Rehearsal tonight at 8 p.m. All members urged to be present.

PIANO RECITAL

In the Conservatory Hall Friday, June 27 at 8:15 p.m. (D.S.T.) by pupils of Elizabeth Webber, A.T.C.M. Silver Collection. 2d-151-2066

WANTED

100 Carpenters to meet at Labor Hall this evening at 8 o'clock to hear what Brother Pat Green has to say. 1d, 150, 2059

STRAWBERRY FESTIVAL

At Stewart Hall, Monday, June 30. Supper 5 to 8, followed by play entitled, "The Arrival of Kitty," by Springville Young People. Admission 50c; Children 25c. 3d, 152, 2058

AUCTION SALE

Monday, June 30th, at the home of the late Robert Clinkscale, 96 McDonnel Street, of Household Furniture and Furnishings. No reserve. Commencing 1.30 p.m. W. J. Hancock, Auctioneer. 3d, 152, 2061

EXCURSION

Murray Street Baptist Church and Sunday School Annual Excursion will be held on Saturday, June 28, to Wallace's Point and down the river. Steamer Stoney Lake leaves George Street Wharf at 1.15 p.m. Tickets: Adults 60c, children (non-scholars) 30c. 2d-151-2057

PAIR INJURED IN CAR CRASH

Ross Shaw of Norwood and Merenus Carter of Colborne Taken to Nicholls Hospital.

VEHICLE OVERTURNS.

Injured at 1.30 this morning when their car turned over on the Hastings-Norwood road, two young men, Ross Shaw, of Norwood, and Merenus Carter, of Colborne were rushed to Nicholls Hospital. Carter is the more seriously injured, suffering from a slight brain concussion, scalp wounds and injuries to his back. He is still in the hospital, while Shaw, who suffered a crushed left arm and shock, was allowed to go home at noon.

Shaw was unable to tell a coherent story of the accident. The young men were returning from a bridal shower when it is believed their car left the road. It turned completely over in the ditch, being almost totally wrecked in the crash. Dr. Carleton, of Norwood, was called and after first aid they were conveyed to hospital here.

OBITUARY

MRS. WATSON CARTER.

Mrs. Watson Carter of Smith Township passed away at the age of 74 in this city last night. She was born in Belleville, daughter of the late John Kennedy.

Her husband predeceased her nine years ago. Surviving are one daughter, Mrs. J. A. Sutherland of Vancouver, B.C.; three sons: Francis J. Carter of 650 Stewart Street, Robert Watson Carter of Smith Township, Albert Roland Carter of Smith Township, and two brothers: John Kennedy of Smith and Arnott Kennedy of Peterborough.

Mrs. Carter had for many years been a member of the Baptist Church, Lakefield.

The funeral will be held on Friday at 2 o'clock, standard time, from the residence of her son, Albert R. Carter, 8th Concession, Smith, to the Lakefield Cemetery. Rev. McCormick of Lakefield will conduct the services.

VERNON P LEWIS

After a short illness, Vernon P. Lewis, formerly of this city, passed away yesterday at Syracuse, N. Y. The late Mr. Lewis was born in Peterborough forty years ago, the son of William Lewis. He was educated here and moved to the United States eight years ago. He was a draftsman with the Studebaker Corporation at South Bend, Indianna, U. S.

He is survived by one brother, Norman, of the staff of the local Post Office, and one sister, Alma, a nurse at Syracuse.

The funeral service will be held at Comstock's Funeral Home on Saturday at 1:30 o'clock. Rev. David Wren, of Trinity United Church officiating. Interment will be in the Little Lake cemetery.

In Police Court

Fifteen days in jail was the sentence handed out by Police Magistrate Langley this morning to Trevor Turner, Otonabee farmer, for driving a car yesterday afternoon on Simcoe street while intoxicated. Turner pleaded guilty to the charge and urged that he be allowed to go home to arrange the work about his farm before he went "up." His record did not meet with the court's approval and his request was disallowed.

Two sad-looking vagrants, one young and the other old, came before the magistrate and pleaded guilty. The old man, according to Chief Newhall, is a master at the art of obtaining a living without work. He obtained board at several places in the city, "taking in" the boarding mistress with the same little play in each place. He played the role of a hard-working employee of the paving company and each morning left with his dinner pail, to return in the evening tired out and ready for a meal. However, the Chief stated, that the man did not work but spent the time between the morning and evening meal in chasing butterflies in the fields and sleeping blissfully in shady nooks in the woods. He never paid his board, and will have fifteen days in jail to consider some way to find a job.

10 Years In Business

HARRY BOYLE

who is this week celebrating his 10th anniversary in the grocery business. Ten years ago Mr. Boyle started with one small store; to-day he is head of a company which has 15 chain stores in operation. Special coupons are being given away at the Habcco Stores this week-end.

WEDDING BELLS

DOUGLAS—GROOMBRIDGE.

St. John's Church, with its velvety green lawns, was the scene to-day of a pretty wedding when Lillian May, youngest daughter of Mr. and Mrs. T. Groombridge, of 461 Bolivar Street, became the bride of Joseph William Douglas of Peterborough, eldest son of the late Mr. and Mrs. Douglas of Nottingham, England. The interior of the church was decorated with palms and ferns, peonies and roses. The ceremony was performed at two o'clock by the Rev. R. C. Blagrave, D.D., in the presence of the relatives and friends of the contracting parties.

The bride entered the church on the arm of her father, to the strains of the wedding march played by F. G. Mann, L.Mus.

She wore a lovely frock of white flat crepe, made in two-piece style, with brief jacket. Her veil of white tulle was caught with orange blossoms. She wore white slippers and silk hose and carried a bouquet of white roses. Her only ornament was the gift of the bridegroom, a necklace of pearls.

There were five attendants: the bridesmaid, Miss Sheila Keown of this city, and four small flower girls, nieces of the bride. They were little Peggy Bassett and Doreen Groombridge of Peterborough and Audrey and Jean Thompson of Toronto.

Miss Keown was in orchid chiffon with orchid hat, white slippers and hose. She carried a bouquet of red and white roses.

The little flower girls were frocked alike in dainty gowns of georgette, with matching poke bonnets and carrying baskets of small roses. Little Peggy Bassett and Doreen Groombridge were in green and the small Thompson sisters wore orchid.

Dan Curtin acted as best man and George Groombridge ushered the guests to their seats.

After the ceremony, a dainty wedding luncheon was served in buffet style at the home of the bride's parents, from a table centred by the bride's cake and arranged with peonies and roses.

Mr. Douglas and his bride left on the afternoon C.P.R. train for a trip to Toronto and Niagara Falls, the bride travelling in a dress of green crepe, white hat, shoes and hose, and carrying a green coat. On their return, they will reside at 461 Bolivar Street.

A large number of useful and pretty gifts were received by the young people. The gift of the bridegroom to the bridesmaid was a necklace, to the flower girls signet rings and to the best man a pair of cuff links.

DIED.

KEARNS—Wm. J. Kearns, of 492 Elm street, Peterborough. The funeral took place Wednesday morning from St. Peter's Catherdal at 9 o'clock. The interment was in St. Peter's Cemetery.

IN MEMORIAM.

WEST.—In loving memory of our darling daughter, Thelma Pearl, who fell asleep in Jesus June 25, 1929, aged 7 months.

"She, like a little faded flower,
Was lying quiet and still;
Her sweet grey eyes were closing
And her little hands were chilled.
When on that day the Master came,
And from among His flowers
He came to gather lilies
The day He gathered ours."

—Sadly missed by Mother and Father and Aunt Pearl.

Fish Special!

FRESH CAUGHT

RESTIGOUCHE SALMON

This Fresh Water Fish makes mighty good eating — many customers who tried it last week for the first time say so, and are hoping for more to-morrow. Well, we have it, but Order Early.

All Lines of Fresh and Cured Fish in Season.

ASTA'S

206 CHARLOTTE

Phones 2733-953.

DEPOT FOR ALL SPRATTS'

Dog and Goldfish Foods, Bird Seeds and Remedies; also Dog and Puppy Meals for every breed.

A new shipment of Hartz Mountain and St. Andreasburg Guaranteed Singing Canaries just arrived.

We have the latest in Dog Chains, Leads, Harness, Collars, Brushes, in all sizes; also Aquariums and Stands for Table and Floor, in various colors.

HOME BREW SUPPLIES

No Fuss—No Muss—No Boiling

That's the way to make your Home Brew with Britannia or Budweiser Malt Extract, Hop Flavored; also Bulk Budweiser Malt, Hops, Sugar, Yeast, Caps, Cappers, Shutoffs, etc.

Peterboro Pet Stock and Home Brew Supplies

178 SIMCOE STREET

We Deliver. Phone 321

2d, 19, 26, 4603

ADVERTISE IN THE EXAMINER

1929 McLAUGHLIN SEDAN

SMALL MILEAGE, HAD WONDERFUL CARE. IN NEW CAR CONDITION. AT A SACRIFICE PRICE FOR QUICK SALE.

BROCK STREET RINK. PHONES 192—3166

BREWER MOTOR SALES

BASEBALL James Stevenson PARK

C.G.E. vs. Belleville Nationals

TUESDAY MORNING, July 1st, at 10 a.m.

Admission 35c

3d25-28-30-2018

DANCING TO-NITE

AT

RYE'S PAVILION

WITH

MOWRY-STEER AND THEIR SILVER COLLEGIANS

PLAYING IN THIS PAVILION FOR THE FIRST TIME THIS YEAR. DO NOT MISS THIS MUSICAL TREAT

GASOLINE

23c Gal.

J. J. DUFFUS, LTD.

5d-152-4636

British Aspirin — 100 in box ....49c **BORLAND'S** 39c—14c Gillette Blades

HELP YOU PREPARE FOR YOUR HOLIDAYS! BUY NOW.

MODESS—the I ... 49c
MOSQUITO LOTION 35c
COLGATE TALC PERFUME . 25c 50c value.
KOLYNOS . 29c
TOOTH BRUSHES — 18c, 3 for ..50c
CASTILE SOAP 3 for . . . 25c
GLAZO 39c

KODAKS—all modern— $5.00, $7.25 and up.
HAWKEYE CAMERAS— in colors, 98c—$1.85.
KODAK FILMS—the kind that gets the picture better. All sizes in stock. Take plenty with you.
MANICURE KIT— A Perfect Manicure 19c

BATHING SUPPLIES
Diving Caps 25c
Extra Heavy Caps 75c
Shoes, all sizes 25c
Ear Stoppies, per pair 25c
Dean's Water Wings 50c
All Rubber Water Wings $1.00

Vacuum Bottles Heavy and strong 49c
HAIR BRUSH and Fr. Ivory Comb, $1.50 value $1.00
SHAVING BRUSH Reg. $1.50 for 69c
SQUIBB Shav. Cream 39c
CHASE NERVE FOOD 44c
Borland's Dyspepsia Tablets — the newest and best remedy . 50c

Phone 274 We Deliver **Borland's Drug Store** Open Every Night till 11 p.m.

228 CHARLOTTE STREET, ONLY 4 DOORS FROM AYLMER.

DANCE

WITH

The Examiner Social Club

MELODY INN

FRIDAY, June 27th

FUN, FAVORS, NOVELTIES

WE'LL vulcanize your tires —more power to them— more mileage to them. Ours is a thoroughly up-to-date tire surgery that saves money for you. Get in on a saving at this shop.

Peterborough's Largest Tire Service

JOHNSTON

Tire, Battery and Radio Service

GEORGE AND McDONNEL

Phone 2123

Ye Olde Firme Heintzman & Co.

3 SNAPS

No. 1. UPRIGHT PIANO

Just the thing for a beginner. Only

$135.00

No. 2. RADIO

Walnut Console, 8 tubes. Complete. Brand new. Regular $185.00. Reduced to

$120.00

No. 3. ORTHOPHONIC

1 "Alvara" Walnut case, Regular $175.00, Reduced to

$75.00

Battery Radios, Complete, Each .....

$25.00

$10.00 Cash delivers one to your home. Balance on easy terms

Heintzman Hall

Phone 258, Royal Bank Bldg. Cor. Hunter and George

2d16

Read this MEAL TIME STORY TO THE CHILDREN (THEN CONSIDER OUR PRICES)

Each morn before you're out of bed,
Before your father even's fed
I'm working hard with all my might
To sweep the stars from out the night.

We keep our stores as spotlessly clean as the moon keeps the brightest night.

CREAMERY BUTTER
Choice, fresh made.
30c

OVALTINE
A wonderful summer drink when used with cold milk. "A pick me up" and a body builder.
Small tins, **50c**
Shakers free with tin

SPANISH ORANGES
Good size and sweet.
35c Dozen

PURE LARD
Kettle rendered.
2 Pounds **31c**

TEAS AT REDUCED PRICE
39c A special bargain
50c A Ceylon Indian blend
65c A wonderful Tea
75c An exceptional Tea
All our teas have been reduced on an average of 15c per pound.

C and B CATSUP
Large bottle.
22c

AEROXON
The best fly catcher in the world. It hangs up out of the way and just where the flies are.
2 Coils **5c**

P. & G. Soap
3000 Bars, only
7 Bars **25c**

MacLAREN'S CREAM CHEESE
12½c Package

CANNED PEAS
No. 3 Seive
2 Tins **25c**

LOMBARD PLUMS
2 Tins **25c**

LEMON BUTTER
Quart Jars
49c

E. F. MASON — PURE FOOD

The Groceteria Stores
E. F. MASON

"It's Confidence That Does It"

Green Peas well filled **2** Qts. **25c**

Tomatoes, 2 lbs. 25c
New Potatoes, large, 5 lbs. 25c
Honey, Clover, 5 lbs. 57c
Honey, Amber, 10 lbs. (2 only) 79c

Creamery Butter, lb. 31c
Dairy Butter, lb. 27c
Shortening, lb. 16c
Pure Lard, 2 lbs. 35c
New Cheese, lb. 23c
Pastry Flour, 24 lbs. 88c
Cream Cheese, 2 pkgs. 25c
Peanut Butter, pt. jar 25c
New Beets, bunch 10c
Canned Tomatoes, 2 tins 29c
Pineapple, Singapore, 2 tins ..25c
Many Flowers Soap, 4 for ...25c
Seedless Raisins, 2 lbs. 25c
Pitted Dates, 2 lbs. 29c

Porter S. White Co.

Phones 1960 2960 **Groceterias** 332 GEORGE 346 CHARLOTTE

PROBABILITIES
Strong north-west winds, partly cloudy and cool, with a few local showers. Saturday, northwest winds, fair and cool.

The Evening Examiner

HOME EDITION

IF IT WILL HELP PETERBOROUGH AND DISTRICT, THE EXAMINER IS FOR IT.

VOL. LXIV., No. 150 | PETERBOROUGH, ONTARIO, CANADA, FRIDAY, JUNE 27, 1930 | PRICE THREE CENTS

FAST C. N. R. TRAIN PLUNGES INTO RIVER

30 Perish As Bolt Strikes Drill Boat

Dynamite Explodes, Ship Is Demolished, Only 12 Are Saved

Of the Night Watch Sleeping Below, on the J. B. King, Working Off Brockville, All But One Are Believed to Have Perished—Only One Body Found.

U. S. COASTGUARD SHIP RUSHES TO SCENE OF TRAGEDY PICKING DAZED SURVIVORS FROM BITS OF WRECKAGE

Flash of Lightning in Sudden Storm Connects Current as Boat Stands Over Drill Holes Plugged With Dynamite—Terrific Blast Seen and Heard For Miles.

By J. F. Sanderson, Canadian Press Staff Writer.

BROCKVILLE, June 27. — Thirty men perished late yesterday when a bolt of lightning discharged dynamite waiting detonation and utterly wrecked their vessel, the drill boat J. B. King.

Of the crew of 42 aboard, only 12 escaped. Of the night watch sleeping below all but one, it is believed, perished. Only one body has been recovered.

The first flash of lightning of a sudden thunderstorm caused the disaster. An hour sooner and there would have been no tragedy. The dynamite had only been placed in position below the 12 drill holes of the vessel. A few minutes later and the vessel would have backed away to a safe distance to discharge the heavy charges. The electric wires were placed in position. The thunderbolt provided the fatal current.

The flash from the sky was followed by a deafening report heard for miles. People on shore saw a sheet of flame. Fragments were hurled high in the air. The drill boat, the largest of its kind in Canada, vanished completely.

Boat Blown to Atoms.

Literally the boat was blown to atoms. The men were caught like rats. Those who were not killed instantly by the force of the explosion were blown out into the St. Lawrence in such a dazed condition that they sank before help could reach them.

The J. B. King was owned by J. P. Porter and Son, St. Catharines, Ont. It was working on a Federal government contract blasting out the ship channel off this river port. Lying off Cockburn Island, on the eastern fringe of the Thousand Island group the boat was engaged in drilling a shoal late yesterday afternoon.

Heroic rescue work was carried out by the United States Coastguard Cutter 211 in command of Captain G. B. Lok of Olcott, N.Y., and carrying M. R. Rasmussen, chief inspector of the Buffalo district. This boat was proceeding east along the shipping channel about half a mile west of Cockburn Island when the J. B. King was struck. Full steam ahead was ordered and she plowed her way through the debris strewn water.

Two or three tenders belonging to the drill boat also rushed to the scene but between them only 12 survivors were rescued. A few men hanging to drift wood, scattered debris, tangled and twisted spars, that was all that remained of $1000,000 drill boat and her crew of 42 men.

Gloom Cast Over City.

The catastrophe, one of the worst in the recent history of Canadian inland shipping, cast a pall of gloom over this city. One body had been recovered at midnight and practically all hope for the missing men had gone.

But hope springs eternal. Groups of relatives, sad-eyed and weary, trooped about the hospitals, gathered at the docks and communicated constantly with the local office of the Porter firm. To each query the answer was always the same "We have no further word."

Crown-attorney M. M. Brown, K.C.,

(Turn to Page 8, Please)

CONVENTION OF TYPOGRAPHICAL UNIONS OPENED

Mayor Denne Officially Welcomes Delegates to Peterborough.

REPORTS ARE HEARD.

Trip Over Lift Locks and Motor Tour of City is Made.

The nineteenth annual convention of the Ontario and Quebec Conference of Typographical Unions opened its two-day sessions in the Paragon Tea Rooms here this morning, with a full representation of the larger cities of the two provinces.

The delegates were officially welcomed to Peterborough by Mayor Denne, E. A. Peck, M. P., R. M. Glover, managing-director of The Examiner, and M. J. Swanston, president of the local union. In a few words Mayor Denne gave a brief survey of the city's industrial, educational and recreational advantages and promised the city's every assistance to the convention.

Emphasizing the importance of the printer's work, Mr. Peck told the delegates that without printers all business would be paralyzed and the forward movement of industry and education would be halted.

Fine Type of Men

Speaking as an employer, Mr. Glover congratulated the Typographical Unions on the fine type of men they now have in their unions and in the

(Turn to Page 20, please)

SUDBURY FLOOD VICTIMS BEING SAVED IN BOATS

Merchants Abandon Stores, Residents Flee as Waters Rise.

SIX BRIDGES SWEPT AWAY.

Worst Downpour in City's History—Expect Loss Over $100,000.

SUDBURY, Ont., June 27.—(CP)—Thousands of dollars damage was done here last night by floods which followed the torrential rains of yesterday. It is impossible to make any estimate yet of the actual property loss, but it will certainly be in excess of $1,000,000. According to the City Water and Light Department, flood water rose two feet higher than it has ever been in the history of the town. Police were called on at 2 o'clock this morning to rescue residents in the Mountain Street section of the city when water threatened to carry away many of the frame houses tenanted by miners of the Frood Mine.

6 Bridges Out

At least six bridges have been carried away in the city, and it is possible that others have succumbed, but the majority of them are covered with a couple feet of water, and no attempt is being made to use them for fear the flooring has been carried away. The C. P. R. trestle at Queen Street has proven a boom for catching runaway garages, three having stuck there when carried away from their moorings. Other garages and outhouses that have struck on shallow areas dot the creeks and flooded areas.

Memorial Park, which has been landscaped at considerable expense this spring is under two feet of water. All flower beds and newly planted areas have been washed out. The bank of the creek which had been riprapped with rock through the park is slowly being eaten away.

Residents on Drinkwater Street are working frantically to save the foundations of their houses. Twenty-five feet along the bank of Junction Creek has caved in, leaving less than five feet separating the floods from foundations of the houses. The timbering along the side of the creek there was washed away and a force of men are now attempting to retimber the banks to keep back the approaching waters.

Store Stock Damaged

A large portion of Elgin Street is under six feet of water and the damage to stock in stores is very severe. Michaud's Pharmacy on Durham Street estimates that the loss to stock is at least $12,000. At 3:30 this morning water was over the top of showcases and all drugs stored in the basement were ruined. Water rose over the tops of the pool tables in the Mackey building pool room and it is feared the tables are all ruined.

Doctors Levesque and Tanguay were forced to call on the aid of police with boats to rescue them from their offices. The current pouring down Elgin Street was so strong ropes had

(Turn to Page 5, Please)

British Tennis Stars Capture Wightman Cup

The above picture shows Lady D'Abernon (extreme right) presenting the Wightman Cup to Mrs. Mavrogodarto, captain of the British Women's Tennis Team which beat the United States stars by four matches to three. The series was decided by the doubles victory of the British team, Mrs. Watson (extreme left) and Mrs. Kitty McKane Godfree (fifth from left) over Miss Ryan and Helen Wills Moody (second and fourth from left respectively).

PARTY LEADERS UNITE TO SOLVE INDIAN QUESTION

Premier MacDonald Calls Meeting of Three Great Party Leaders.

CONFERENCE IN FALL.

Simon Commission Unanimous Report Given as Example of Party Unity.

LONDON, Eng., June 27.—(C.P.) — An effort to have Britain as a whole, rather than the governing party, face the Indian problem in the approaching round table conference here in October was seen to-day in a meeting of all party leaders with the Prime Minister last evening.

Premier MacDonald, Rt. Hon. Wedgwood Benn, Secretary of State for India, Rt. Hon. Stanley Baldwin, Conservative leader and former Premier; Rt. Hon. David Lloyd George, Liberal leader and former Premier, Sir Austin Chamberlain, and the Earl of Reading, a former Viceroy of India, attended the meeting which was held in the Prime Minister's room in the House of Commons.

There was no official statement of the proceedings which were understood to be concerned principally with preliminary arangements for the Indian conference, the Government being anxious to insure that the British attitude would be based on national non-party lines.

Premier MacDonald was said to have urged that all parties give the Government unanimous support in the negotiations. He buttressed this by re-calling unanimity of the report of the Simon Commission, whose members were drawn from all parties.

Dies Suddenly

MRS. GORDON WRIGHT

Dominion President of the W.C.T.U., who died suddenly at her home in London yesterday afternoon.

BOATS WRECKED BY EXPLOSIONS

Clearing of Shoals From Brockville Narrows Alarms Residents.

MONUMENTS DISTURBED.

BROCKVILLE, Ont — For some weeks prior to yesterday's fatal blast when the drill boat J. B. King was totally destroyed with the loss of 30 lives, residents of Brockville and district have been alarmed by the force of the explosions as the various shoals of the river were removed by the drill boat. Just yesterday morning, two large frame boat houses situated at Fernbank, near the scene of the fatality, were completely wrecked from the effects of blasting carried out at Needles Bay, in the Brockville Narrows.

Finest in District.

The boat houses were owned by the estate of the late Mrs. Daniel Stewart of Indianapolis, Ind., and Fred Carling, Ottawa. Both were considered among the finest buildings at the summer resort of Fernbank and were practically flattened through the concussion. They were located 150 yards from the scene of the blasting early yesterday.

Last week, too, the caretaker at a cemetery situated a quarter mile from the river bank, noticed that a statue on top of the Oddfellows' monument had been turned almost completely around. He attributed this, too, to the blasting operations.

For months mariners have been warned to keep a close watch when in this vicinity for rock which had been shifted from its normal location into the channel by explosives.

SUDDEN BLAST GAVE CREW NO CHANCE AT ALL

William McNeill, Driller, Suddenly Found Himself in River.

FELT NO EXPLOSION.

Rescued Man Claims Ship Just Ready to Move Away From Charges.

BROCKVILLE, Ont., June 27 (By Jack Hambleton, Canadian Press Staff Correspondent). — A dramatic story of his fight for life below the swirling waters of the St. Lawrence River, amid the debris of the explosion wrecked drill boat J. B. King yesterday was told by William McNeill, of Craigmore, Nova Scotia, driller on the vessel, in an exclusive interview this morning. McNeill was in his cot at the St. Vincent De Paul Hospital, recovering from shock and injuries.

Found Himself in River.

"I started out on deck from below," he said. "It was raining and I stopped to put on my slicker. Four men, who I have since learned are believed dead, were standing nearby. We laughed and joked. Suddenly, I found myself trying to swim to the surface of the river. I have never been able to swim, but I seemed to be fighting and splashing, although I know now that I was far down. I remember looking up towards the top of the river, and struggling to shove aside planks and wreckage from the King. I pulled myself along somehow, searching for a place to get through the wreckage. After what seemed hours, I saw the light shine through a small hole in the planks. Somehow I reached it, and came out in the air. I grabbed a large timber and hung on. The cutter (C. G. 21.1, United States Government) picked me up fully three-quarters of a mile from the explosion. I don't know whether I drifted that far or whether the impact threw me a long way. I didn't hear the explosion at all. I remember I had stepped out and was standing by the rail, and then the next thing I was fighting, fighting to get to the air. The four fellows with whom I had been talking are gone. It is terrible.

"I wish you could let my parents at Craigmore, Nova Scotia, know that everything is all right. They must be worrying. I am so glad that my brother, R. A. McNeill, foreman on the boat, is getting along all right.

"My back and legs are very sore, and my arms are cut quite a bit, but I'm lucky when I think of those other poor fellows."

According to McNeill, preparations to "shoot" the charges of dynamites in the already loaded drill holes were almost complete.

3 Tons Dynamite in Holes.

"We had perhaps three tons of dynamite in the holes, and not more than a case on board. I am not just sure about the amounts, but it would be approximately that much. We had drilled forty-five or fifty holes, and

(Turn to Page 5, Please)

Trains Wrecked By Heavy Flood In New Ontario

Washouts Along the Main Line of the Canadian National Railroad in the Sudbury and Capreol Districts Wreck Three Trains and Injure Many.

FOUR CHILDREN ARE DROWNED WHEN COLONISTS CAR AND DAY COACHES PLUNGE INTO VERMILLION RIVER

Six Hoboes Are Found Dead in a Box Car Following Wreck of a Freight Train in a Washout 16 Miles East of Capreol—Traffic is Completely Tied Up.

Toronto, June 27. C.P. — Floods within an area of twenty miles in the district of Sudbury and Capreol took a death toll of eleven lives in three train wrecks on the Canadian National Railways last night, according to an official statement issued at noon to-day. Four children were drowned when the colonist day coaches, engine, tender and baggage car of train No. 4 bound from Winnipeg to Toronto, were partly submerged in the Vermillion River, when seven of the train's nine cars were derailed.

The engineer of freight train No. 404, from North Bay, was fatally injured when the train ran into a washout 16 miles east of Capreol, and the bodies of six trespassers, presumably riding on the freight train, were found near the scene of the accident.

Train No. 3, from Toronto to Winnipeg also was derailed near Capreol, but nobody was injured.

Twenty-one persons suffered from injury or shock in the derailment of Train No. 4, while the engineer of Freight Train No. 401 also was injured.

The Dead Are.

The following children were reported dead by drowning:

Helen Nedderburn, aged 3, travelling with her mother, Mrs. M. A. Nedderburn, who was injured. They were travelling from Saskatoon to Toronto.

Gisley Brussiere, aged 7 months, child of Mr. and Mrs. George B. Brussiere, who are suffering from shock. They were travelling from Essas to Sturgeon Falls, Ont.

Lenore Gilbert, aged 7 years, and Arthur Gilbert, aged 4 years, children of Mr. and Mrs. P. T. Gilbert, Fairmount, Sask., who apparently were uninjured.

Fireman McLeod, of Train No. 401, fatally injured.

The bodies of the six trespassers have not been identified.

The Injured Are.

Persons on Train No. 4 slightly injured or suffering from shock are:

George B. Brussiere and wife, Essas to Sturgeon Falls.

Mrs. Albert Crawford, Sarnia, Ont.

Mrs. J. B. Davey, Carberry, Man.

W. G. Hamilton, Brandon, Man.

Sam Lebovitz, Poleyet to Sudbury, Ont.

William Ray, Bashaw to Detroit, Mich.

A. K. Wakeam, Poleyet to Sudbury, Ont.

W. H. Purpore, Gogama to Sudbury.

Mrs. N. J. Sagadore, Port Arthur to Pembroke, Ont.

J. H. Dikens, Stornaway to Oxford Junction.

Mrs. A. C. McDowell, Auckland, New Zealand to Toronto.

Miss Lillian Landman, La Pas, Man., to Cardiff, Eng.

Mrs. Dr. P. Royal, Lorette to Montreal.

Mrs. M. A. Nedderburn, Saskatoon to Toronto.

Mrs. C. Story and Rupert, aged 13, Regina, Sask., to Hull, Eng.

Mrs. W. J. Denton, Edem to Port Elgin, Ont.

Mrs. W. Bennett, Calgary, Alta., to Toronto.

E. D. Wilkins, Poleyet to Sudbury.

Engineer J. McDonald was pinned underneath the wreckage of the locomotive of Train No. 401 and seriously injured.

The cause of the derailment of train No. 4 according to an official statement issued by W. A. Kingland, general manager, central region Canadian National Railways, has not yet been definitely determined, but it is thought to have been due to the high water conditions which prevailed last night in the district surrounding Capreol. The derailment occurred at 10.30 p.m. four miles

(Turn to page 19, please.)

GANGLAND AID IS SOUGHT TO CLEAR LINGLE MYSTERY

State's Attorney Wishes to Know Who Made Loans to Reporter.

POLICE CASHED CHEQUE.

Raid on Gambling Club Embarrassed Lingle Newspaper Learns.

CHICAGO, Ills., June 27 (C.P.).—The law looked to-day to the lawless for help in solving Jake Lingle's murder.

Into the inquiry of the Tribune reporter's murder had come information of large loans made to Lingle by gambling house keepers. The State's Attorney wants to know who made the loans and why.

The borrowing of Lingle, the investigators said, also included sums from Major Carlos Ames, President of the City Civil Service Commission and Republican nominee for Sheriff; Alderman Bert Cronson, nephew of Corporation Counsel Samuel Ettelson, and from Ettelson himself. There was also the matter of a cancelled cheque for $500 written by Lingle and cashed by Police Captain Dan Gilbert, in charge of the central police detail.

What the Newspaper Found Out.

The Herald and Examiner said today that authorities had learned that:

"Three days before Lingle was killed, police of the State's Attorney's office raided and closed the Baltimore Athletic Club, a gambling resort that State's Attorney Swanson had personally raided a year ago. The next day Lingle called upon an official of the State's Attorney's office and complained that the raid had embarrassed him "because I told them to go ahead and run."

U.S. IMMIGRATION TANGLE CLEARED

Woman Sick in Bed After Long Ordeal of Red Tape Following Move.

FOUR YEAR FIGHT.

WASHINGTON, D. C., June 27.—Ken (By Ken Clark, Canadian Press Staff Correspondent.)—Mrs. Elizabeth Schneider is in bed, but she and the little Schneiders who were born in Saskatchewan have emerged from the bundle of immigration red tape and may now live in peace on their farm in Collingwood, Maryland.

Mrs. Schneider was exhausted by the trip the family made to Niagara Falls, Ontario, to get visas to enter the United States. The odd part of the story is that Mrs. Schneider was born in Maryland. She married Joseph Schneider, who in the first place was a German citizen, but through long residence in Canada had become a Canadian citizen. She married him while he was a German living in the United States. Three children were born here. If a child is born on United States' soil he cannot be kept out of this country. The family moved to Saskatchewan and six more children were born Canadians. Then the whole clan without bothering about visas moved to Maryland. For four years they have fought the necessity of returning to Canada to obtain proper papers but the immigration authorities were firm.

KIWANIS CLUB AT LUNCHEON HONORS MEMORY OF J. JOHN

Rev. J. D. Paterson and Others Deliver Most Appropriate Addresses.

A CHARTER MEMBER.

"From the roster of our club membership a name has been removed during the past week and from the honored roll of past-presidents one has been called to higher service. We were proud of him as an active, ever-working member; we were proud of his leadership when we had made him our president, and we are no less proud to-day when his chair is empty and he has stepped into a new place in the hearts of all his fellow members as a treasured memory. We do not feel that he is far from us."

This was part of an address delivered in tribute to the late Joseph John, who was a member and a past-president of the Peterborough Kiwanis Club by Rev. J. D. Paterson at the regular club luncheon in the Empress Hotel to-day. The luncheon was dedicated to the memory of the departed member.

Influence Was Felt

"I think it is difficult to estimate the permanent place he won for himself which will be ungrudgingly given to him in the judgment of his friends and the community at large. His presence was seen and his influence felt in a wider circle than any other

(Turn to page 5 Please)

Examiner Will Be Early On Saturday.

In order to permit the mechanical staff of The Examiner to attend the printers' picnic which is being held at South Beach tomorrow afternoon, The Examiner will go to press at 1.00 o'clock. All local advertisers and those wanting to get anything in the paper are asked to have their copy in before 11.00 o'clock. Newsboys are also asked to be on hand to get their papers promptly after they come off the press.

REWARD OFFERED.

TORONTO, Ont., June 27 (C.P.).—In an effort to stamp out alleged incendiary bush fires throughout the province, particularly in the northwest part of the province, the Ontario Government has passed an Order-in-Council authorizing a reward of $100 for information leading to the conviction of person or persons setting out fire contrary to the provisions of the Forest Fires Prevention Act.

Comfort for Rats On This U. S. Farm

WASHINGTON, D.C., June 27 (By Ken Clark, Canadian Press Staff Correspondent). — Despite the best efforts of the Federal Farm Board and the Department of Agriculture, the farming population remains depressed.

After a demonstration of rat poisoning in Rockingham County, N.H., the farmers were circularized. One reply follows:—

Have any rats been seen or heard since poisoning?

No.

How many dead rats were found?

None.

Have you noticed any unpleasant odor?

No.

What bait did you use?

None.

Should the campaign be repeated next year?

No.

Are you satisfied with the results?

No.

Matric Exams May Soon Be Abolished

TORONTO, Ont., June 27 (C.P.) — A prediction that within the near future, students at Ontario High Schools and Collegiates will not have to write Matriculation examinations, was made here by Premier G. H. Ferguson, acting in his capacity as Minister of Education.

The Premier stated a system of recommendation by teachers, based on the entire year's work, is being considered by a special committee, with his approval, and they not only have reported in favor of such a scheme for the pupils obtaining 66 per cent. during examinations of the school year, but their report is receiving favorable consideration by the principals of the schools concerned.

Canadians Received By King of Iceland

INVELLIER, Iceland, June 27 (C.P.)—The King and Queen of Iceland and Denmark, assisted by the Icelandic Cabinet to-day received Canadians and Americans of Icelandic descent at the foot of the famous Rock of Lawe in Thingvalla Plain.

King Christian thanked the visitors for their interest in their native land and welcomed them on their return to the historic spot where the Icelandic Parliament was found 1,000 year ago.

Liberals Name Madoc Engineer

F. AYLSWORTH IS NOMINATED IN THE EAST RIDING

Madoc Engineer Accepts Liberal Nomination in Peterborough-Hastings Riding.

FIVE PROPOSED.

Enthusiastic Addresses Are Delivered By Several of the Speakers.

(By A Staff Reporter)

MARMORA, June 27.—The Liberals of Hastings-Peterborough yesterday nominated Fraser Aylsworth, civil engineer of Madoc, as their candidate against Dr. A. T. Embury, the Bancroft doctor, whom the Conservatives on Wednesday again sent into the fray as their standard bearer.

The convention, which was held here in the same hall where the Tories had perspired in the midsummer heat of the previous day, undoubtedly presented a comparative deficiency in numbers, but it lacked nothing in enthusiasm. The Conservatives had filled the hall; yesterday it was only two-thirds full, but an affecting factor was the heavy rain that began around the dinner hour and continued until evening. With bright, favorable weather it is probable that there would not have been the same disparity in attendance at the successive conventions.

Among those on the platform were Fraser Aylsworth, Dr. Donald Munro, Warsaw; Warden James Hawthorne of Warsaw; Col. Roscoe Vanderwater, Warden of Hastings county; W. A. Richardson, Norwood; W. N. Gilroy, Coe Hill; F. A. Bapty, Deloro; John Darling of Dummer township; Duncan Brown of Apsley; Mrs. Vanderwater and Miss Floretta Pritchard of Toronto.

Mr. Bapty, an executive of the Deloro Smelting Company in proposing Mr. Aylsworth said: "Let this riding send a man to Ottawa who will sit in the sunlight of the Mackenzie King government and not in the cold shades of the Opposition where Dr. Embury has sat."

Col. Vanderwater

Col. Vanderwater said he had known Mr. Aylsworth for many years and had always found him a staunch Liberal. The government led by Mackenzie King had given the people of Canada relief from taxation in such a way that every man, woman and child had felt the effect of this financial improvement. Col. Vanderwater also spoke of the Old Age Pensions Act, saying that no province should have imposed 20 per cent. of its part of the cost upon the people of that province as had been done in Ontario.

Warden Hawthorne

Warden Hawthorne stated that the King government deserved the support of the rural section of Canada. "As far back as I can remember the Liberal administrations have always been the friend of the farmers. In 1911 under Sir Wilfrid Laurier the Liberal party gave the farmers a great chance to increase trade, but the people were stampeded by the Conservative party, and that opportunity was lost. As for Mr. Bennett he says a lot of things, but when you try to get down to facts it is hard to tell where he stands. Personally, I don't see how he can work out any of the things he is promising. In the Peterborough part of the riding we will do our best to elect Mr. Aylsworth and have a representative on the government side of the House."

Dr. Munroe

Dr. Munroe said in part: "I think there was never a time in our country when an appeal was made to the people on lines of real patriotism than in the present election and the questions that are before them. To-day we want to trade more with Great Britain and to help our own country. The Liberal party is appealing to the electors to establish Canada in closer relations of trade with the Mother Country than ever before. Don't you feel proud to support the party that offers us that opportunity? Canada has been doing better than any other country in the world except the United States. No government had anything to do with the conditions of the last six months, with the collapse of the stock market and the state of affairs in the wheat market. Any party that tries to make capital out of those conditions is simply not playing the game."

Nomination Proceedings

Fraser Aylsworth gave up the chair in favour of Duncan Brown during the election of candidates.

In the unavoidable absence of the secretary of the Association Frank

(Continued on Page 3)

Malta Situation Remains Deadlocked.

The political situation in Malta, in which Lord Strickland, Governor of the island, and the Vatican are at odds, is still deadlocked, Lord Passfield, Minister of Colonies, has informed the House of Lords. Britain will continue to back up its representative against political interference by outside authority, he said. Three principals in the situation are: Left to right: Pope Pius XI., Lord Strickland, Governor of Malta, and Lord Passfield, Minister of Colonies.

WOMAN SETS OUT TO SAVE HUSBAND AFTER EXPLOSION

Unknown Man Aids Foreman's Wife to Launch Boat in Heavy Waves.

MEETS RESCUE CRAFT.

Five McNeil Children Tell Vivid Tale of Seeing Ship Blow Up.

BROCKVILLE, June 27. (C.P.)—There was both sorrow and joy in a little brown thatched dwelling on a back street of this city to-day. There was joy that the father of a family of five was alive, but there was deep sorrow for the 30 men who went down to their death when lightning struck the drill boat J. B. King in the shipping channel off here yesterday.

The father, R. A. McNeill, was foreman on the boat and occupied what normally would be the position of captain. He was in a delirious condition last night and kept shouting out irrational details of the catastrophe. Doctors were in constant attendance, and late to-day his condition was reported much improved. He is a native of St. Catharines.

The five children, three boys and two girls, were playing about the house when the writer called. They had a most expressive story to relate, for all five of them, together with their mother, were eye-witnesses of the catastrophe. Not only that, but the mother, when the lightning bolt struck the ship, put off from shore in a rickety rowboat and searched among the debris for her husband.

The McNeill family, that is the mother and children, went for a picnic yesterday afternoon at McDonald's Point, right opposite Cockburn island, where the drill boat was anchored blasting out the shipping channel.

Suddenly a storm came up and they took refuge on the verandah of a nearby summer cottage. A terrific blast of lightning, attended by a shattering echo, denoting that

(Turn to Page 8, please)

A CHAMP FISH TRAPPER

ROY, Mont., (U.P.)—How to get fish is not T. L. Peterson's problem puzzling question. The rancher discovered the secret of trapping sturgeon. The other day he went fishing in the Missouri river—not with hook and line but with traps. He returned a short time later lugging two sturgeon weighing 18 and 21 pounds

List Of Missing.

BROCKVILLE, Ont., June 27.—(C.P.)—The names of the 30 men missing in the explosion and sinking of the drill boat, J. B. King here, were given out as follows:

William Hamblin, Humberstone, Ont., cook.
Merrill Hamblin, Humberstone, cook.
Rubin Arnold, East Jeddore, N.S., cook.
John Donald, Brockville, fireman.
Paul Lake, Brockville, fireman.
O. Watt, R.F. No. 4, St. Catharines, Ont., mechanic.
John Wylie, Brockville, oiler.
Lewis Johnston, R.R. No. 2, Welland, Ont., powder man.
B. Eerkland, Montreal, powderman helper.
C. Peterson, Shawinigan Falls, Que., oiler.
Andrew Chanderlich, Hamilton, Ont., driller.
Marion Polich, Chippawa, Ont., driller.
Arthur Kerr, Kemptville, Ont., driller.
John Kruzick, Montreal, driller.
George Kovach, Montreal, driller.
Joseph Kruzick, Montreal, driller.
C. Charland, Montreal, driller.
George McRae, Ste. Annes, Cape Breton, N.S., driller.
Alex Bonn, East Jeddore, N.S., blacksmith.
J. D. McDonald, Oreignich Rear, N.S., blacksmith.
Ivan Hoy, Brockville, blacksmith helper.
John Cruber, Brockville, laborer.
F. Kruzick, Montreal, laborer.
B. Kucan, Montreal, laborer.
S. Polich, Chippawa, Ont., laborer.
J. Vidas, Montreal, laborer.
V. Tomeauch, Montreal, laborer.
John Marohnick, Brockville, laborer.
Joseph Bokorovitz, Montreal, laborer.
Brendon A. Killarney, Brockville, laborer.

MODEL TOWNSITE BEING PLANNED

Private Syndicate to Spend $2,800,000 Four Miles East of Prescott.

800 ACRES PURCHASED.

OTTAWA, Ont., June 27.—(CP)—Tributary to the port developments and erection of grain elevators at Prescott, a model townsite which will eventually represent an investment of at least $2,800,000 is being planned on 800 acres of land purchased by a private syndicate four miles east of Prescott.

An Ottawa firm of architects are reported to have been given the task of supervising all plans for structures to be erected within the townsite and they are already drawing plans for a large garage.

Already 200 acres of the 800 acquired have been sub-divided into building lots with streets marked out and in some places already cut through. It is estimated that at least 100 houses will be put up on the townsite in due course, along with commercial buildings, churches and other structures common to a self-contained community.

The new townsite has already been given the name of Port Prescott.

DDD for acne and eczema

An active fluid that attacks disease germs in the skin. In harmony with the theory of the greatest living skin specialist. It has had many brilliant successes over skin disease.

Bond's, Payne's, McDermid Drug, McDermid & Jury.

BUY ADVERTISED GOODS
Backed By The Maker

NEW YORK MOB TENDERS FLIERS WARM WELCOME

Police and Notables Swept Aside as Southern Cross Lands.

CREW WANT SLEEP.

Triumphant Finish to 3,000 Mile Flight From Irish Shores.

NEW YORK, June 27. (C.P.) — Conqueror of Pacific and Atlantic, and just 2,500 miles from a complete circumnavigation of the globe Major Kingsford-Smith and the crew of the monoplane Southern Cross to-day were honored guests of the City of New York.

At dusk last night, 6.30 Standard time, the Australian flyer set his big black monoplane down at Roosevelt Field, completing a 3,000 mile flight from Port Marnock, Ireland—an epic journey interrupted only by a 24 hour stop for fuel at Harbor Grace, Newfoundland.

Police Get Control.

Finally the three hundred county police won their way through to the plane and escorted the flyers to field headquarters office, where they were photographed by still, motion and sound news men, and interviewed between bursts of cheering, by the press.

An hour after they had landed the party was in open automobiles bound for New York City, a bath, a meal and sleep.

Crowds, attracted by the screaming sirens of the motorcycle escort, lined the streets of the many Long Island towns and cheered as the motor cavalcade swept past at 60 miles an hour.

Another enthusiastic crowd waited in the lobby and on the steps of the Hotel Roosevelt, driven inside by a light drizzle which turned into a downpour five minutes after the flyers had arrived.

Kingsford-Smith immediately put through a long distance call for his fiancee in Australia.

Plan Huge Parade

A parade up to the harbor to pier and then up Broadway to the City Hall had been planned for the flyers to-day, but Kingsford-Smith asked that a less ambitious programme be adopted.

The plans then were changed for a police escorted ride to the City Hall from their hotel, a welcome from Mayor Walker and a luncheon at the Advertising Club. The programme at the City Hall is to be broadcast.

At least ten thousand persons waited through the hot afternoon at Roosevelt Field for the arrival of the 'Southern Cross,' and when it appeared just at sunset, threw restrain aside and risked limbs and clothes in a mad dash for the plane and the flyers.

Sir Ronald Lindsay, British Ambassador who had flown from Washington to greet his co-patriots; Grover Whalen, high hat and all; Herbert Brookes, Commissioner-General for Australia in the United States and the other dignitaries in the welcoming party were swept aside in the human sea.

FRENCH TROOPS LEAVE GERMANY

Gallic Rooster Symbol of Triumph Taken Off Strasbury Bridge.

LAST DEPART SATURDAY.

KEHL, Baden, ermany, June 26.—(C.P.)—The Gallic rooster erected by the Paris Press Association as a symbol of triumph on the bridge uniting Stratsburg with Kehl was removed today on the eve of the end of French occupation of the Rhineland.

The French Commander Byion today took leave of the German authorities. The last battalion of the 170th French Infantry Regiment will quit this important bridgehead Saturday.

TRIBUNAL DISSOLVED.

MAYENCE, Germany, June 26.—(C.P.)—The French military tribunal was dissolved to-day and the possession of buildings, including the military prison, was handed over to the German authorities.

The trials pending against French soldiers will be continued in France.

SUDBURY FLOODS TIE UP TRAFFIC EVERY DIRECTION

Four Trains Stalled as Unprecedented Rains Wash Out Tracks.

HIGHWAYS UNDER WATER.

Hundreds of Men Patrol C.P.R. Division to Prevent Disasters.

SUDBURY, Ont., June 27. —(Canadian Press). — Following fourteen hours of incessant rain, Sudbury and district is in the grip of unprecedented flood conditions which have reached alarming proportions. Swollen creeks and rivers, the result of heavy rains for the past two weeks, are now raging torrents, tieing up traffic on railways and highways in every direction. The Canadian Pacific Imperial Limited train leaving Sudbury last night at seven o'clock, proceeded cautiously owing to a washout and landslide near Warren.

Relief Train Sent Out.

The local C. P. R. train from North Bay to Sudbury is held up by the same washout. A relief train having been despatched to transfer the passengers and bring them to Sudbury. The crack TransCanada train and the Vancouver Express are stalled a mile and a quarter west of Sudbury, owing to a washout at that point. Hundreds of men have been patrolling the entire Sudbury division of the C. P. R. during the last 24 hours for washouts and landslides, as a safety measure.

The C.P.R. Imperial Limited was despatched to Montreal via Capreol Division of the Canadian National to North Bay, leaving Sudbury five hours late.

Washouts and landslides are reported at half a dozen points on the Sudbury North Bay highway, a huge bank of clay having completely swamped the road for several hundred yards west of Markstay, while the same road is under three to four feet of water for the best part of a mile east of Markstay. It is feared many motorists are marooned.

Several reached Markstay only after the most thrilling experiences.

STRATFORD, Ont., June 27 (C.P.)—An auto accident on Monday night nine miles south of St. Mary's has claimed two lives. Mrs. Walter Ohswikin, resident of the Brantford Indian Reserve, died in general hospital here last night, and her year-old son died in St. Mary's this morning.

Crashes to Death

James Francis Hall of Regina, a graduate of the University of Toronto School of Applied Science in 1929, who crashed to his death at Winnipeg, Sunday, June 21st. He was president of the University Radio Society.—Photograph by Mr. Lyonde.

16 YEAR OLD BOY STRUCK BY TRAIN

Hope Township Youth is Instantly Killed Near Port Hope.

GOING FOR THE COWS.

PORT HOPE, June 27.—Instantly killed when struck by a Canadian National passenger train at a subway one mile east of Port Hope, Morley Moore, aged 16, son of Mr. and Mrs. Albert Moore of Hope Township, was found dead by a search party instituted when his prolonged absence caused uneasiness yesterday afternoon.

The boy had been instructed to bring the cows home from pasture half a mile from the house, and it is thought that in the heavy fog which prevailed yesterday afternoon, he had failed to notice the westbound train when he stepped across the tracks after the passing of an eastbound freight. A post-mortem was conducted here last night, and an inquest will be held. The victim's parents, one sister and four brothers survive him.

SCHOOL TERM ENDS TO-DAY

Boredom of Study and Discipline Over Until Next September.

SUCCESSFUL YEAR.

To-day just another day to most adults but to the school population of the city it was the long-awaited day—a day of release, a day of celebration.

Close to four thousand healthy, happy public and separate school children in this city were freed from the boredom of study and discipline of school life at noon. Out of the ten schools they surged in a joyous stampede, shouting like young Comanches, all enthusiastic over the long weeks of joyous holidays that stretch far before them.

Great days lie just ahead for Young Peterborough. School books were cast aside to be carefully packed away by thoughtful mothers. The youngsters were jubilant and carefree.

Memories of examinations were all forgotten this morning in the hurried leave-taking from the confines of school. But a few weeks hence, echoes of the success or failure of their written efforts will come to haunt them. Many a youngster will stop to wonder nervously, "Did I, or didn't I." Then the unhappy doubts will be chased by a swim to return at some other quiet moment.

Successful Year

It is estimated that 98 percent of Peterborough's school children are successful at examinations, so the number who may have cause to mourn when the results are out will be comparatively small. The youngsters can take it with a philosophical trend of mind. It's the dads and mothers who are ambitious and cause the sorrow.

Meanwhile, Young Peterborough is on holiday, and the best days of the year are here.

Manufacturers of children's shoes in France are planning to combine.

Combined air rail service is being planned in Britain.

Profitable Garden

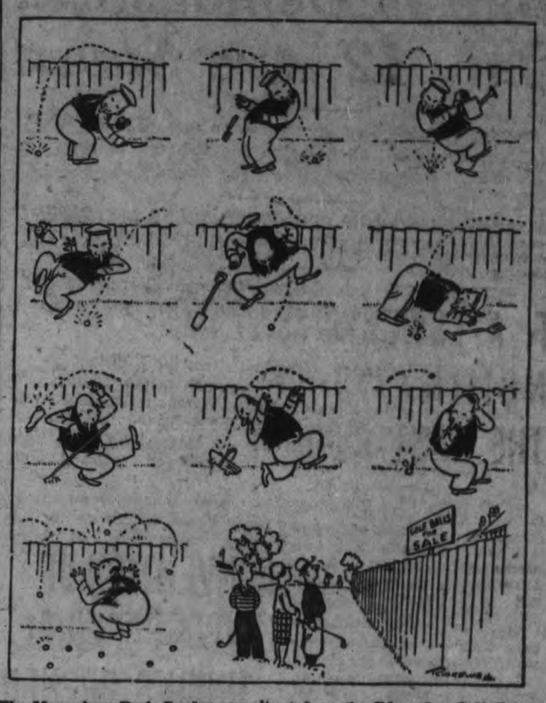

The Man whose Back Garden was situated on the Edge of a Golf Course

LONG DISTANCE—CHEAPER AND QUICKER THAN EVER

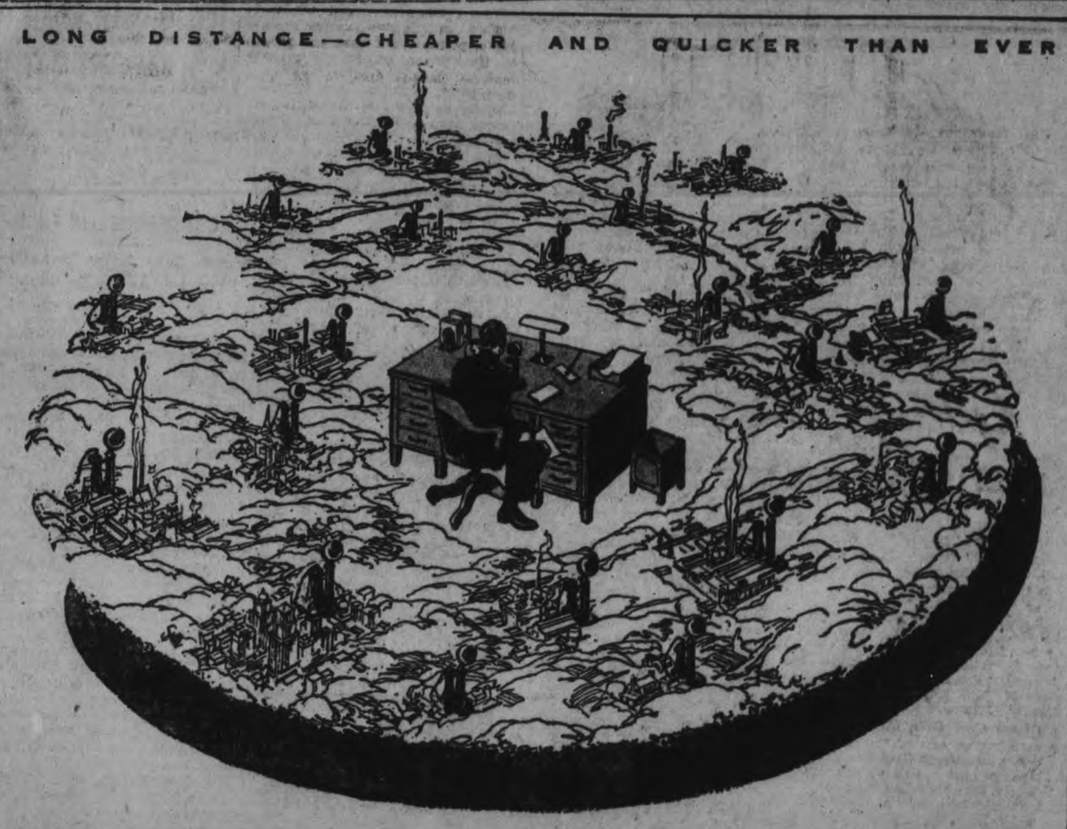

$22,200 Sales at a cost of $8.25

A REPRESENTATIVE of a leading Canadian manufacturer called at one of our offices and made use of our customers' room for canvassing the surrounding territory by telephone. He placed 22 calls at a cost of $8.25 and sold 171½ carloads of merchandise, amounting to approximately $22,200.

This is the modern way of covering a territory quickly, frequently and at low cost. The salesman goes to certain key towns and gets in contact with customers and prospects in surrounding towns by telephone, selling goods, answering questions, adjusting complaints, quoting prices and specifications, developing new business. At longer intervals he covers the whole territory in person.

Many companies are using this plan to maintain close customer contact, and offset competition.

We have prepared a booklet containing maps of these key-town zones in Ontario and Quebec. Copies are available at any of our offices.

Every Bell Telephone is a Long Distance Station and the service to points near and far is better and quicker than ever before.

H. H. P. JOHNSTON
Manager

THE BELL TELEPHONE COMPANY OF CANADA

We can tell you its good points all we like, but you must see the New

Ford

before you can really judge its "big car" quality. The worlds greatest car building system has produced the world's greatest car value. The Ford has the power, endurance, speed, beauty, comfort, that you expect in a much higher priced car—Let us demonstrate.

WE SERVICE ALL MAKES OF CARS

T. E. HALL FORD DEALER CAMPBELLFORD

3d152

HONOR IS PAID TO NEW PRIEST

Rev. Father Scully Sang His First Mass in St. Luke's Church, Downeyville.

BANQUET AFTERWARDS

DOWNEYILLE, June 27.—Surrounded by all the splendor and dignity of rite with which the Roman Catholic church invests her functions, Rev. Father Scully sang his first solemn high mass in St. Luke's church at 10.30 a.m. Sunday. The church was crowded with members of the congregation and with relatives and friends from far and near.

Father Scully was assisted at the holy sacrifice by Rev. Father McAuley, of Ennismore, acting as deacon; Rev. Father Guiry, Port Hope, as sub-deacon; Clemet Scully and Ray Morrissey as acolytes; Parnell Scully as censer-bearer; Claude Scully and Donald Lucas as torch bearers and Mr. John Killen, Lindsay, as master of ceremonies; Rev. Father Cloran, C.S.S.R., and Rev. Father Galvin were also present in the sanctuary. Clemett, Parnell and Claude Scully are brothers of Father Scully.

Rev. Father Galvin, parish priest, delivered the sermon for the occasion, taking as his text: "Render, therefore, honor to whom honor is due" (Romans 13:7). Speaking with eloquence, sincerity and kindly force, characteristics of his utterances, the reverend speaker paid his tribute of heart-felt esteemed to the newly-ordained, whom he has known since a mere child and whose piety and manliness of character he always noticed. He congratulated the parents, brothers and sisters and indeed the parishioners, one and all, as an event of such importance was attended by blessings for all.

F. AYLSWORTH IS NOMINATED IN THE EAST RIDING

(Continued from page one.)

Dafoe of Madoc undertook the duty during the course of the meeting.

"I have never seen so much confidence among Liberals" declared Mr Aylsworth in opening the proceedings, "as in this election. The prospects of success are very bright and I hope you will all be prepared to go to work and support your candidate if you nominate one."

F. A. Bapty in proposing Mr. Aylsworth for nomination, referred to him as a great worker and an energetic Liberal, who if elected to represent the constituency at Ottawa could be relied upon to make a splendid representative and if nominated a man who would put up a good fight.

Other nominees were W. N. Gilroy of Coe Hill, F. A. Bapty of Deloro, John Marshall of Toronto and Dr. Donald Munroe of Warsaw.

Mr. Aylsworth was the unanimous choice of the convention.

Each of the nominees was given an opportunity of addressing the convention. Mr. Gilroy in withdrawing said he would get behind whosoever was nominated as candidate in the campaign if he would come out fair and square and stand behind the Dunning budget.

Speaking on behalf of John Marshall who was unavoidably absent, Dr. Munroe said, "John Marshall told me he would stand if the majority of the people would stand behind him."

Mr. Bapty, the nominee's proposer, in withdrawing stated that the Liberal policy is one of the most business-like ever presented to the country. Mackenzie King he considered to be one of the greatest of Canada's statesmen. "We have had no previous Government to compare with the present" he said, adding that during their term off office the Government has had seven surpluses.

Speaking of the country's trade depression as a temporary state of affairs, he thought that there are too many opportunities ahead to keep the country in that state for long.

"Mr. Bennett is making too much of this matter" the speaker contended, "and while he admitted that conditions are bad at present, he asked his listeners not to forget the fact that conditions are considerably better now than they were in 1921 when Mackenzie King took office. The ratio of unemployed in Canada is only 8 per cent. as against Great Britain's 14 per cent. The United States, which is always set forth as an example of a country with high tariff, has a ratio of 21 per cent. Unemployment conditions are world-wide and in Canada as elsewhere are due to conditions over which the Government has no control.

Increasing Trade

To get the trade we are going to lose in the United States by the counter-availing duties, the Liberal Government has adopted measures of British Preference, a measure which also came in for considerable criticism from the Hon. Mr. Bennett. The speaker called to mind the fact that the reduction of the tariff on fruit and vegetables was a decided asset in fostering British trade, despite arguments to the contrary by the opposition. He pointed out that many tropical fruits which can be obtained from the States are now being shipped here from the West Indies.

He considered that Great Britain will be more ready to concede to Canada under a Liberal policy than under Bennett's policy of 'blasting his way to foreign trade'.

"You will hear lots of questions discussed during this campaign" said Mr. Bapty in conclusion, "but many of them do not amount to a hill of beans. The greatest of them all is the question of Imperial trade while the main issue is to decide who is to represent the people at the Imperial Conference."

Mr. Aylsworth

Criticising certain remarks which have been made during the course of the campaign, about the Dunning budget, Mr. Aylsworth said, "They do not tell you that three Conservatives voted for the budget and that since the dissolution of Parliament several members have withdrawn from the Conservative ranks.

Revealing his own policy, the nominee said, "sometimes I vote Liberal, sometimes 'grit' and sometimes reform."

"Who is talking 'hard times'" asked the speaker, "we have 100 per cent. better times here than in the States or Great Britain."

Nelson Parliament

"The Liberal party stands to-day where it has always stood" said Nelson Parliament. "We stand for the maintenance of the British connection and also for a greater Canadianism.

Which of the two leaders has the greater conception of the future of Canada—Mr. Bennett who declares that he doesn't want the British preference unless he makes a bargain for it; Mr. Bennett the man who doesn't want Canada to send representatives to the great nations of the world as the Liberal government has done to represent our interests and especially to assist in promoting and facilitating trade relations, or Mackenzie King who has shown his faith in Canada and Canadian citizenship and the enlargement of our relations with the Mother Country.

"What would you think of Mackenzie King if he had kept the government in session, as Mr. Bennett had urged, to wait and see what the United States was going to do about tariffs? Mr. Bennett seems to have a greater desire for the success of the Conervative party than of the Dominion of Canada. That has been proved at Cobourg, and everywhere he has spoken.

Mr. Bennett tells the country that he holds to the same policy as that Sir John A. Macdonald held in 1879. Do you thing that old John A. would hold the same views to-day that he held fifty years ago? (Voices, No, No). The Conservatives say we have stolen their tariff clothes. The fact is that their old tarif clothes are worn out, and no longer suitable for the needs of this young country.

Tariff Development

The first tariff was written in 1878 by an American. In 1879 the late Mr. Fielding went about the country to see what was needed. That was the starting point of the British preference. Trade treaties were made when Laurier was in power. But from 1883 to 1896 under the national policy, which Mr. Bennett and the Conservative party still cling to, we got deeply into debt and people left here in thousands."

Mr. Parliament traced the trade history of Canada during recent years, pointing out that the growth of the country depends upon the markets Canada finds for her products.

Speaking of the Conservative emphasis upon the importance of the home market, Mr. Parliament said "How would we ever get rich if we simply traded coats with one another? No; we've got to sell our surplus products of all kinds in the markets of the world."

"Mackenzie King and the late James Robb, whose budgets will be a monument to his memory, saw the trend of the United States tariff changes two years ago" Mr. Parliament continued. "They set to work to find out the effect of those expected changes, and how they could be met, but in the midst of their work Mr. Robb died.

The conferences continued, and Hon. Mr. Dunning said to the Tariff Board: 'I want you to look into the industries of the country and tell me how they will be effected by changes in the tariff and what rearrangements can we make.'

The chairman of the Tariff Board engaged three eminent engineers to investigate the conditions of the iron industry and see what could be done for it, without taking any toll from the people of Canada. After that he called in eleven executives of the industry who pooled their facts, and later met with the engineers at a public enquiry before the Tariff Board. And that is the way the Liberal government prepared the way for its budget features affecting the great iron industry.

Got Tariff Facts

We are not following the old way of having a manufacturer get to Ottawa and find the inner door of the Ministry of Finance closed, and have him asking around, "What are you going to do to help me?" The Minister of Finance gets the facts from the Tariff Board, and it is on these facts that the tariff is based, so that we know whether or not they will be an advantage to farmers and others as well as to manufacturers."

"Canada has been taking its rightful place among the nations of the world since the war" Mr. Parliament remarked. Mackenzie King and his Ministers, however, have not only a world outlook, but they have an inter-Empire outlook. The Liberal party says to the Motherland: "We know you are having great difficulties; we know the stringency you have passed through. We know the sacrifices you have made. We want to see if we can build up our trade with you greater than ever." That has always been a principle of the Liberal party. Doesn't it make you feel proud.

British Institutions

The very institutions we enjoy as a free Canadian people of the British race were bought in blood on British soil. The Liberal party has never faltered in maintaining those institutions. We did not falter in 1837 at the time of the Family Compact in this country when the Liberal party was formed in this country to establish here the principles that came from the Mother Country. And we will not falter now in this great opportunity. Can we take our full responsibility among the British peoples if we are to be led by a Canadian with such small views as those the Hon. R. B. Bennett proclaims?"

Mr. Parliament, in closing his address, said he hoped Hasting-Peterborough would send a man to Parliament to assist in carrying on the policies which the Liberal party was offering to Canada.

When a Gum-Dipped cord is immersed in an acid solution it remains intact because it is completely insulated with rubber on which the acid has no effect.

An ordinary cord immersed in the same solution is immediately eaten by the acid, showing that these ordinary cords are inferior to those in Firestone tires.

Gum-Dipped Cords Stand the Acid Test

Even though Firestone cords are of superior strength and elasticity before they are built into Firestone Tires, they go through the Gum-Dipping process for added strength and endurance.

Gum-Dipping—exclusive to Firestone Tires—saturates and insulates every fibre of every cord in the tire. This prevents the cords from chafing against each other and eliminates internal friction and heat—the greatest enemy to tire life.

Thus Firestone Gum-Dipped Tires have double reasons for their toughness, ruggedness and unequalled mileage—by actual test they hold all world's records for mileage and endurance! Specify Firestone Gum-Dipped Tires on your car. See your nearest Firestone Dealer today.

FIRESTONE TIRE AND RUBBER COMPANY OF CANADA, LIMITED
HAMILTON • ONTARIO

Firestone
GUM-DIPPED TIRES

Dawson's Service Station, REID and McDONNEL.

Springville Garage, Springville, G. J. BIGELOW.

A. Brown & Son, 383 WATER ST.

Brewer Motor Sales, 131 BROCK ST.

McIntosh Service Station, Cor. SMITH and GEORGE STREETS

Hood & Cumming Motors, Ltd., 276 GEORGE ST.

CATTLE, GRAIN, PRODUCE

MISSISSIPPI CABBAGE
Large cases $4.25

LEMONS
300's, per box $6.50

CELERY
Florida, 3's, 4's per case $6.00
California, large case 9.00

WATERMELONS
Large size, each ..... 85c-$1.00

CALIFORNIA CANTELOPES
Jumbo, 45's, per case $4.25
Flats, per case 1.25

VEGETABLES
Head lettuce, 2 doz. per box. 75c-$1.00
Green onions, per dozen 65c
Parsley, per doz. 75c
Spinach, per bushel 50c
Asparagus, per basket ..market price
Hothouse cukes "2 doz." per box 2.00
Beets, per doz. 40c
Green peas, per 6-qt. basket... 60c
Cabbage, per case 3.50

HONEY DEW MELONS
9's and 12's, per case $4.00

TEXAS TOMATOES
Per lug $2.75

B.C. HOTHOUSE TOMATOES
20 lb. crates, per crate ..... $.00

CALIFORNIA HEAD LETTUCE
Iceberg
5 dozens, per case $4.75

CUBAN PINEAPPLES
18's, 24's, per case $3.25

STRAWBERRIES
Canadian strawbrs., pts... 7½ 15c
do. qts. 20 25c

POULTRY.

	Alive
Fatted hens, over 5 lbs. each ..	22c
Over 4 to 5 lbs., each	20c
Over 3½ to 4 lbs. each	17c
Under 3½ lbs. each	14c
Spring broilers over 2½ to 3 lbs. each	27c
Over 2 to 2½ lbs. each	20c
Old roosters, over 5 lbs., each..	15c
Over 4 to 5 lbs. each	12c

Dressed poultry if in good condition, 3 to 4 cents above live prices.

CALIFORNIA Sunkist VALENCIAS

Extra. "Pet Brand"	Fancy
126's, per box	$7.75
150's, per box	8.00
176's, per box	7.75
200's per box	8.00
216's, per box	8.00
250's, per box	8.25
288's, per box	8.25
344's, per box	7.50

NEW TOMATOES
Virginia 1's, per bbl. $7.00
Carolina 2's, per bbl. 5.25
Hampers, 2's, per hpr. 2.00

TEXAS ONIONS
Yellow, per case $2.50
Wax, per case $2.75

EGYPTIAN ONIONS
Sacks, per sack $3.50

HIDES AND WOOL

City hides, green, 8c; bull and brands, 4c; country hides, green, 7c; do. cured, 7½c to 8c; Toronto city calf, green, 10c; country calf, green, 7c; country calf, cured, 9½c to 10c; city veal kip, 8c; country veal kip, 7c; do. cured, 7½ to 8c; country grasser, kip, 4-5c; horsehides, No. 1, $2.50; No. 2, $1.75; No. 3, $1.25; horsehair, 30c pound; wool flat, free of rejects 13c lb. rejects 7c to 8c; tallow, solid bbls., No. 1, 5½c; cakes, 6½c to 7c; sheepskins, according to condition of pelts and wool, 25c to 75c.

POTATOES

Local dealers in carlot potatoes are quoted for delivery on track, Toronto, the following prices: New Brunswick bags, $1.85.

EGGS

Dealers are quoting country shippers for ungraded eggs, delivered, cases returned:

Fresh extras	28c
do. firsts	26c
do seconds 22	23

Quotations to retail trade:

Fresh extras, in cartons	34c
do. extras, loose	32c
do. firsts, loose	30c
do. seconds, loose 26	27

DAIRY PRODUCE

Creamery, past., No. 1 ... 27 to	27¼
do. seconds 26	26¼

Above prices for goods delivered, Toronto.

Quotations, to retail trade:

Creamery, past., No. 1 31	..
do. seconds 30	..
Cheese—	
Old, large 27	28
do. twins 28	29
do. twins 18½	..
Churning Cream— F.O.B. country points:	
Special 28	29
No. 1 27	28
No. 2 24	25
Dairy butter—	
Table prints, per lb	24c
Cooking, per lb.	20c

HAY AND STRAW

Wholesale dealers in hay and straw are quoting to shippers the following prices:

No. 2 tim. baled, ton.. $14.00	.....
No. 3 tim. baled, ton . 12.00	.....
Wheat straw, baled, ton 11.00	.....
Oat straw, baled, ton. 11.00	.....

SUGAR

Wholesale prices of Canadian refined sugar to the retail trade, Toronto delivery, are as follows:

Granulated:

Atlantic, 100-lb. bags $5.16
Redpath, Acadia, 100-lb. bags . 5.16
St. Lawrence
100-lb bags 4.96
No. 2 yellow, 100-lb. bags 4.96
No. 3 yellow, 100-lb. bags 4.76
Dice, 50-lb. lots 6.50
Dice, 25-lb. lots 6.76
Icing, 50-lb. lots 5.96

MONTREAL PRODUCE.

MONTREAL, June 27. —Influenced by the advance in Chicago and Winnipeg wheat prices on the local cash market advanced two cents per bushel yesterday.

With the exception of cheese, which was reduced 1-4 cent per pound the dairy and produce market were dull and featureless.

Cheese receipts were 9,414 boxes; butter, 2,092 boxes, and eggs, 2,013 cases.

TORONTO PRODUCE.

TORONTO, June 27. — The poor weather yesterday prevented receipts of fruit from becoming very heavy on the local market, and prices for strawberries and cherries were a little better than on Wednesday. Strawberries were selling at 15c to 20c a quart, and 12c and 15c a pint, though pints were not very plentiful. The spread in prices was, of course, for quality, but the demand was good, and dealers were able to get the prices stated for wood quality fruit. Sweet cherries were offered at 40c to $1.25 per six-quart basket, and sour cheeries ranged from 40c to 65c for six quarts. Gooseberries held firm at $1 to $1.25 per six quart basket, as the quality has been getting better.

Radishes and beets were 15c to 20c per dozen bunches; cumumbers $1.25 to $1.50 per 11-quart basket; cabbage sold at 50c to 75c a dozen; carrots were still at $3 per bag; cauliflower was offered at 75c to $1.50 per hamper; parsley 15c to 30c a dozen; green onions, 10c to 15c a dozen bunches; peas, 40c to 50c for six quarts, and 75c to $1 for 11 quarts.

For other prices see table on this page.

CHICAGO GRAIN.

CHICAGO, June 27. — Active buying that was largely credited to sources Northwest brought about brisk upturns in wheat values yesterday. Renewal of drought reports from important sections of Alberta and Saskatchewan were a stimulating factor, and so, too, were reports of big sales of flour to Eastern baking concerns. Much talk was also current regarding efforts to have the Federal Farm Board extend stabilization operations to include this season's crop.

After a maximum rise of 4½c a bushel, wheat closed unsettled 2 1-2c to 3 1-2c higher than yesterday's finish. Corn opened 3-8c to 1c up; oats unchanged to 1-3c advance, and provisions showing 7c to 32c gain.

TORONTO LIVESTOCK

TORONTO, June 27.—Livestock receipts received at the market yesterday were 6 cattle, 4 calves, 286 hogs, 63 sheep and lamb.

There were about 100 stale cattle in addition to the fresh receipts. Killers consisted mostly of cows and sold from 4 1-2 to 7 cents a pound. Closing prices were steady at Monday's decline of 50 cents a hundredweight. There were some springer cows and a few bulls in the carry over. Receipts for the week were 1,300 less than last week, and both killers and store cattle were a very slow trade. A few calves off the road brought the offering up to one dozen head. Prices closed steady for the week at 8 to 8¾ cents a pound for choice veals and downward to 5½ cents for common.

Lambs sold at 11½ cents a pound for choice or down $2 a cwt. for the week. Receipts for the week were 3,000 head heavier than those of the week previous. Cull lambs sold at a range of 6½ to 10 cents a pound. Sheep closed at 4 cents a pound for the best, with culls selling as low as 1 cent a pound. The cut in price of Buck lambs amounting to 2 cents a pound, goes into effect on Monday.

The hog market is unsettled, with packers bids at 10½ cents f.o.b. and 11½ cents w.o.c. for bacon.

Quotations:

Heavy beef steers	8.75 to	$9.00
Butcher steers, choice .	8.50	9.00
do. fair to good	8.00	8.50
do common	6.50	7.75
Butcher heifers, choice	8.50	9.25
do. fair to good	8.00	8.55
do. common	6.50	7.50
Butcher cows, good to choice	7.00	7.25
do. medium	5.50	6.50
Canners and cutters ...	2.00	4.50
Butcher bulls, good to choice	6.50	6.75
do. medium	6.00	6.25
do. bologna	5.00	5.50
Baby beef	9.00	10.50
Feeders, good	7.00	7.50
Stockers, good	6.50	7.00
Calves, godd to choice.	8.50	9.00
do. medium	7.50	8.00
do. common	4.50	6.50
Milkers	60.00	80.00
Springers	70.00	90.00
Lambs, choice	12.50	...
do. yearlings	7.00	8.00
Sheep, good	3.25	4.25
Hogs, bacon, w.o.c.	11.75	....

WINNIPEG GRAIN.

Winnipeg, June 27. (C.P.) — Wheat prices revolted from serfdom under the bear operators yesterday, and marked up gains of 3c to 3¼c. The climb, aided by strength at Liverpool and bullish reports from Western Canada lifted two of the three futures from below the dollar mark. The overnight exports were light.

Pit trade was characterized as purely local. Cash business in wheat and coarse grains was small.

Futures:

Wheat—

	Open	High	Low	Close	Prev. close
July	.95¼	.97⅞	.94⅝	.97⅞	.94⅛
Oct.	.99	1.01⅞	.98⅝	1.01⅝	.98⅝
Dec.	1.02	1.04	1.00½	1.03½	1.00⅛

Oats—

July	.46	.46½	.44¾	.46½	.45⅞
Oct.	.45¼	.45⅝	.43⅝	.45⅝	.44⅝
Dec.	.42	.43⅝	.42¼	.43½	.42⅝

Barley—

July	.37⅞	.39	.37⅝	.38⅞	.37⅛
Oct.	.44⅝	.42⅝	.41	.42⅝	.44⅝
Dec.	.43⅝	.45⅛	.43½	.45	.43⅝

Cash prices:

Wheat—No. 1 hard, 97⅝c; No. 1 Northern, 97⅛c; No. 2 Northern, 94¼c, No. 3 Northern, 92⅛c; No. 4 88⅞c, No. 5, 92¼c; No. 6, 66⅝c; feed, 86⅝; track, 97⅝c; screenings, $3 per ton.

Oats — No. 2, C.W., 46¼c; No. 3, C.W., 43¼c; extra No. 1 feed, 43¼c; No. 1 feed, 41¼c; No. 2 feed, 31¾; rejected, 26⅞c; track, 56½.

Robt. Fair & Co. Ltd.

JUNE'S BEST OFFERING:

Splendid List of Saturday Specials

Hats Summer Hats for children and misses, in black and colors, in mohair and fancy straw. Regularly sold up to $5.00. Special Sale price for Saturday only, each **$1.00**

The Pick of the Smallwares Section

Ladies' Hose, in a cotton and lisle mixture, in brown, white and black shades. Special price Saturday, Pr. **15c**

Children's Socks and Sockees, in mercerized and silk lisle. Plain and fancy color combinations. Priced at, per pair **50c**

Good Line of Ladies' and Maids' Pink Brocaded Corsellettes, fitted with four hose supports. Pair **98c**

Special for To-morrow! Ladies' Porous Knit Opera Style Vests, in good mercerized lisle. Usual price, 75c. Sale price **50c**

Organdie Collars and Cuffs, for the new washable dress or to improve the old one. We have them in all shades, also white. Ranging in price from, per set ..... **85c to $1.35**

Special Sale of Ladies' White Tailor-Made Brassieres, with shaped shoulders, fasten in front. Sale price for to-morrow **65c**

Ladies' "Bemberg" Hose, full fashioned, service weight, in all fashionable shades: rose nude, honey beige, blonde-dor, nude, rifle, rendezvous, black, etc. Per pair **$1.00**

The Season's Newest Dress Fabrics

"Fruit of the Loom" Fabrics, first quality. Newest fast-color prints in spots, floral or striped designs. 36 inches wide. Per yard **35c**

Printed Voiles, all Summer shades, in new printed patterns. Ranging in price from, yard, **59c to 75c**

Shantungs, in attractive block patterns, good weight, 36 inches wide. Priced at, per yard ..... **$1.25 and $1.50**

54-Inch Flannel, in a variety of colors. Suitable for dresses or Summer coats. Actual value, $1.59 yard. Sale price for Saturday, yard **$1.00**

Brocade Silk Crepe, plain or plaid Jap Shan, 38 and 36 inches wide. Regularly sold from $2.25 to $3.00. Special Sale price, per yard **$1.00**

Visit the Staples Counter on Saturday

Wabasso Circular Pillow Cotton, fine strong quality, perfectly free from dressing and pure white bleach. Actual value, 55c yard. Saturday Sale price, yard **45c**

English Colored Terry Towels, size 18 inches by 36 inches, in soft absorbent quality. A very handy Towel for the kitchen. Only, pair **29c**

72-Inch Sheeting, in good quality and pure white bleach, strong and durable. A real bargain for Saturday, per yard **39c**

Summer Cottage Bed Spreads, size 68 x 86 inches, in fawn ground, with stencilled patterns in blue, light brown and red. Formerly priced at $2.50. Saturday Sale price, each **$1.95**

English Sheeting, imported direct from Manchester. One of "Ryland's" best qualities, in pure white bleach, free from dressing and fine strong cotton, 72 inches wide. Regularly sold at 75c yard. Sale price, yard **65c**

English Hemstitched Pillow Cases, size 42 and 44 inches wide, in a beautiful quality of cotton. Specially priced for Saturday at, each **50c**

Pure Linen Roller Towelling, good firm quality, with assorted colored borders. Actual value, 25c yard. Sale price ... **5 Yards $1.00**

Pure White Linen Towelling, 21 inches wide, in strong hard wearing quality for dish or hand towels. Our 35c and 39c quality on sale for Saturday only, yard **29c**

Warm Weather Frocks

Summer Dresses in the newest and smartest fashions. Jacket Frocks consisting of cool sleeveless frocks with separate jacket, cape styles, sleeveless and long sleeved modes, in a host of pleasing styles and colorings. Misses' sizes, 14 to 20; women's, 38 to 46. Prices range from .....

$3.25 to $16.95

Misses' Wash Dresses

In cool muslins, polka dot dimities, prints and broadcloths. Styles are new and numerous, including flare and frill effects, contrasting pipings and pleats, in sleeveless and short sleeve styles. Sizes 14 to 20 in the group. Each ..... **$1.00 to $1.95**

Knitted Suits

Of seasonable Summer weight, in fine Botany wool or wool and rayon mixtures. A wide range of shades in sizes 36 to 44. Prices range from ..... **$6.95 to $21.50**

Bathing Suits

Of fine all-wool yarns, one-piece style, with attached skirt, in various colors, including green, blue, black, navy and buttercup. Sizes for women, misses and children. Ranging in price from ..... **$1.10 to $5.25**

Dimity Bloomers

In a large range of light colors. Well made, with elastic at waist and knees, in small, medium and large sizes. Saturday special, pair **35c**

Dimity Slips

Hemstitched opera top style, in an assortment of light summery colors. Sizes 36 to 44. Special Sale price, each **49c**

Inlaid Linoleum Remnants
98c Sq. Yard

Inlaid Linoleum Remnants with block designs in lengths of 2 x 3 yards. Suitable for bathrooms or small hallways. This Linoleum is guaranteed to give long wear as the pattern goes through to back of canvas.

Grass Rugs

Grass Verandah and Porch Rugs in oval shape, with stenciled designs in Japanese and modernistic effects. Choice of green, blue or brown colorings.
3' x 6'. Each 79c
4' 6" x 7' 6". Each, $1.35
6' x 9'. Each $2.35

Axminster Rugs
$2.59

Axminster Rugs with hit-and-miss pattern in centre and finished with wide borders across each end. Suitable for halls or bedrooms. Size 27 x 54 inches.

HASTINGS

Mr. and Mrs. C. Whitred of Hamilton are guests at the home of the former's parents, Mr. and Mrs. George Whitred.

Reeve Dr. W. E. Wilson spent last week in Cobourg, where he was attending the sessions of the County Council.

Miss Regina Cleary, who has been attending Peterborough Normal the past year, is spending her vacation at the home of her parents, Mr. and Mrs. R. Cleary.

Mr. J. C. Smith of Peterborough was business visitor in town on Tuesday.

Miss B. Humphries of Toronto is spending a few holidays at the home of her brother, Mr. and Mrs. Walter Humphries.

Mr. N. W. McCullough of the Hastings Panning Co., Kitchener, paid a visit to their local branch this week.

Messrs. W. A. Huntley, G. W. Cook, W. E. Hinsley, J. Whitehouse, A. W. Lovatt and A. E. Lovatt of Toronto spent the week-end in town.

Miss Beryl Hill attended the lacrosse match in Oshawa on Wednesday.

Mr. P. Barry of Toronto is the guest of his sister, Miss Mary Brary.

The many friends of Mr. I. Bond will be glad to know he has returned from Christie Street Hospital, where he has been taking treatment.

Mr. and Mrs. Herbert Wessels of Wooller and Mr. and Mrs. C. Burrell of Casper, Wyoming, were recent guests at the home of Mr. and Mrs. Gordon Fox. Mrs. Wessels and Mrs. Burrill are sisters of Mr. Fox. Mr. Burrill being a Chriner, they came east to attend the Shriners' convention in Toronto.

Mr. and Mrs. A. E. Robinson of Toronto were recent visitors of friends in town.

Rev. Father Leo. Cleary of Britt, Ont., was a recent visitor at the home of his parents, Mr. and Mrs. Robert Cleary.

The Examiner

The Examiner is a member of the Audit Bureau of Circulation.

The Daily Examiner, published every lawful evening by The Peterborough Examiner, Limited. Office: 419 George Street. $6.00 per year, delivered in City; out-of-town subscribers, by mail, $4.80 a year.

U. S. REPRESENTATIVES.

Special U. S. Representatives—W. H. Stockwell, 629 People's Gas Building, Chicago, Ill.

New York—Chas. P. Miller, 225 Fifth Avenue.

Advertising Rates on Application.

R. M. GLOVER, Managing Director.

'PHONES — Editorial, 1601; Business Office, 1600. Private Branch Exchange to all Departments.

FRIDAY, JUNE 27, 1930

THE DRUNKEN DRIVER.

The problem of the drunken driver has apparently been effectively tackled in Quebec, for a bulletin issued by the Highways Department of that Province shows that the number of accidents due to intoxication in Quebec dropped from 505 in 1928 to 208 in 1929.

A decrease of 297 in one year is a record that indicates that the Quebec authorities have been displaying the proper vigor and severity in dealing with men who attempt to combine the two operations of drinking and driving.

"If there is one thing that must not be tolerated on the highways it is the drunken driver," says the Quebec department.

"The Minister of Highways," the bulletin goes on, "has decided to deal with these cases with the utmost vigor and to apply every sanction the law places at his disposal. In consequence he has given the necessary instructions to all traffic officers, and it is well understood that there will be no tolerance or leniency in the case of a drunken driver."

Quebec is right: with a menace of that kind half measures are of no avail, leniency is mistaken kindness.

Drunken drivers will have to go, and Quebec has seemingly found the way to do it.

AN EXAMINER WINNER.

Coincident with the holding here of the convention of the Typographical Unions of Ontario and Quebec is the announcement that a member of The Examiner newsroom staff, Harold F. Dormer, has had the distinction of winning the senior competition for newsroom apprentices, promoted by the conference.

Mr. Dormer, starting his fifth year as an apprentice on The Examiner staff, by his splendid success in this competition, open to the unions of the two Provinces, wins the handsome trophy donated by The Toronto Star; a gold watch and chain, the personal gift of J. E. Atkinson of that paper; a copy of "Modern Type Display," the gift of the Inland Printer, and a special prize presented by R. M. Glover, managing director of The Examiner.

His fine showing in this competition reflects the greatest credit upon his own ability and upon the training he has received in The Examiner plant, under the supervision of Walter Barringer, newsroom forman.

This is the first occasion upon which such a prize has been won by a Peterborough entrant, and when it is considered that it has been won in competition with other apprentices who have the advantage in some cases of technical school training as well as shop experience, Mr. Dormer's feat is all the more creditable.

UNIFORM TRAFFIC LAWS.

The demand of the Canadian Good Roads Association for uniformity of traffic laws throughout the various Provinces of the Dominion is a common-sense request that will have behind it the support of a very large share of popular opinion.

The present haphazard system with different speed limits in different sections of the country and with traffic laws varying as provincial boundaries are passed should be replaced by a code of traffic regulations that will be the same in every part of Canada.

Uniform traffic laws, as the Good Roads Association points out, would tend to reduce the number of motor accidents, to generally improve traffic conditions, and to promote a greater observance of law and order.

There is no reason why the Provinces should not get together and place the regulation of motor traffic on a business basis, nor why a scientifically planned and well considered code could not be evolved.

In this connection it is gratifying to learn that the Chief Constables' Association, which has been active in seeking for uniformity of traffic laws, has been notified by the Canadian Bar Association that progress is being made in that direction, and that by next year the desired results may be accomplished, surely a consummation devoutly to be wished.

Both the safety and the comfort of the public demand a betterment of the present system.

WE'RE GLAD TO SEE YOU.

The Examiner is delighted to say a word of welcome to the delegates who are here to-day attending the nineteenth annual convention of the Typographical Union of Ontario and Quebec.

It is a pleasure and a honor, we know, for local members of the Typographical Union to have their fellow craftsmen from the two Provinces as their guests on this, the first occasion on which it has been possible to extend local hospitality to the representatives of the union.

Citizens of Peterborough generally will share in this feeling, because, in the first place, they are hospitable folks who are always happy to say, "Glad to see you," to their visitors and, secondly, because their association with local members of the Typographical Union has thoroughly sold them on the idea that printers are a progressive, lively and successful class of craftsmen who make good citizens and play an important part in the community.

For The Examiner itself, we can only say that, in common with local members of the Typographical Union and the citizens generally, we are delighted to greet the delegates one and all and to hope that their visit here will be so enjoyable and their impressions of Peterborough so favorable that there will be another opportunity in the not too distant future of again welcoming them.

AN EMPIRE'S "PARISH CHURCH."

Within the hallowed walls of St. Paul's Cathedral yesterday, the King, the Queen, the Prince of Wales and other members of the Royal family attended a service of thanksgiving marking the reopening of the cathedral following restoration work that has been going on for five years. A vast congregation filled the grand old church, and an unusual feature of the occasion was that special space was reserved for the 200 men who have been engaged in the work of repair and alteration.

The exterior of St. Paul's has not been altered, and, to the casual observer, there is little change to be noted even in the interior. Such is the magnitude of this famous place of worship that the work of 200 men over a period of five years leaves little impress on its general appearance. There had been fear that deep excavations for new buildings in the neighborhood might endanger the foundations of the cathedral, and no doubt most of the work done has been of a protective and precautionary nature.

The British people have a knack of giving to their great institutions—and to their great men for that matter—pet names that become familiar to all. Thus, St. Paul's has been styled "the Empire's parish church"; a fitting title. Its roots strike deeply into British history. As long ago as the year 610, a church, also named St. Paul's, was built on the site of the present cathedral. This was ruined by fire in 1087, and then arose the precursor of the present edifice, which in 1139 also suffered from fire. After being restored, with increased magnificence, the disastrous London conflagration of 1666 again laid the structure in ruins. Shortly afterward, under the directing genius of Sir Christopher Wren, famous architect whose name is inseparably associated with St. Paul's, the erection of the present magnificent cathedral was begun. Within its ancient walls are interred the remains of many of Britain's famous men, soldiers, sailors, statesmen, including those of the great architect himself—"If you would see his monument, look about you."

This historic church, reopened, with added beauty and increased security, again takes its place as a centre of worship at the heart of the Empire, and it was fitting that their Majesties and the Prince of Wales should be present at an impressive service of thanksgiving for so notable an event. It may be that Macaulay's hypothetical "traveller from New Zealand" will not be disappointed in finding a broken arch of London Bridge, but there is little immediate prospect of his being able to "sketch the ruins of St. Paul's."—The Globe.

THE BUSINESS PROSPECTS.

The Bank of Montreal in its June statement on conditions in Canada states that it is improbable that the state of trade will undergo any marked change until the extent of the harvest is definitely known. Bountiful crops will infuse activity into many branches of business now somewhat sluggish, even though prices remain relatively low; especially is this true of transportation agencies whose traffics have suffered a serious relapse from short crops and retarded shipments. Brisk business conditions have not yet arrived. There is still an abnormal degree of unemployment, commodity prices slowly decline, buyers operate cautiously and less money is in circulation than last year. Exports are reduced by slow foreign markets and imports by quiet domestic demand, all of which adverse conditions react unfavorably upon manufacturing countries. The tourist traffic has, however, begun in considerable volume, and prospects appear excellent for the best season in this respect yet experienced.

Tariff changes will make an impression on Canadian trade, both external and domestic. The new duties in the United States affect that market for Canadian products as livestock, meats, milk, cream, hay, hides and leather. The aim of the recent tariff revision by the Dominion Government is to stimulate imports of Empire products, and the full effect of these important fiscal changes will not be ascertainable for some time yet.

Wheat has moved more freely since the opening of navigation, but not in quantity sufficient to relieve the congestion nor to ensure a moderate carry-over into the next year crop. Shipments of grain from Montreal to June 18th, were 22,128,000 bushels, being 13,830,000 bushels less than in the corresponding period last year. On June 6th the stock of wheat in store in Canada was 142,115,000 bushels, or 9,000,000 bushels more than at the same date a year ago. Bank clearings indicate the recession in trade from the high-water mark of 1929 to be continuing the country over, only two of twenty-eight reporting points showing an increase in clearings in May over the year before, but it is noteworthy that the comparison for the first two weeks of June is more favorable. The newsprint industry keeps on an even keel in point of production. Careful buying by wholesalers and retailers restricts manufacturing output generally, and this condition will not change while the downward trend of commodity prices continues. Ocean passenger traffic is of satisfactory volume, but cargoes are on the light side, inward and outward, and rates low. Tramp ships are not to be expected in number until wheat exports become active; when that occurs coal imports from Great Britain promise to be large. Despite the quiet state of trade, the output of electrical energy steadily increases, and some large projects are in hand for developments of new water powers. In May, 170,750 tons of British coal were landed at the port of Montreal, being more than double the importation last year. Generally speaking, a mark-time period is likely to be experienced during the summer months.

External trade returns for May are again unfavorable, both imports and exports showing substantial decline from the corresponding month last year, the former decreasing $23,846,000 and the latter $30,212,000. Lower prices of principal commodities account for some of the decrease. Taking the two elapsed months of the current fiscal year, the decline in domestic exports has been $45,200,000 and in imports $50,000,000 or 13.6 per cent. from last year in total trade.

Car loadings and traffic earnings of Canadian railways continue to present unfavorable comparison with last year. Of all grouped commodities, coke and pulpwood alone show an increase. The decrease in grain loadings has now reached 70,479 cars, although since May 3 the grain movement has been on a parity with last year; ore loadings have run below last year for several recent weeks, and lumber loadings have not increased. The heaviest traffic is made up of merchandise and miscellaneous, and in these classes the decline has not been large relatively; in the aggregate, in the last five weeks the movement has been slightly better than in the same period of 1928.—The Financial Post.

EDITORIAL NOTES AND COMMENT.

The Southern Cross was lost in the fog, and some of the politicians down that way are likely to experience the same fate.

Mr. Baldwin does well to make it plain that there is a joint responsibility in managing the affairs of the Empire—a point that Dominion statesmen seem to overlook.

Lord Derby says that the chief topic of conversation in the United States is "prohibition and how best to avoid it."

If there is not a great deal of excitement among the electors generally, the nominating conventions seem to be trying to furnish their share.

Latest reports from Toronto indicate that Tommy Church is still going strong.

With nearly all the returns in, the Farmer Government will have at least 40 seats out of a Legislature of 63. That should provide a comfortable working margin.

A Thought

GOOD-WILL

There is no duty we so much under-rate as the duty of being happy. By being happy we sow anonymous benefits upon the world, which, remain unknown even to ourselves, or when they are disclosed, surprise nobody so much as the benefactor.

A happy man or woman is a better thing to find than a five-pound note. He or she is a radiating focus of good will; and their entrance into a room is as though another candle had been lighted. We need not care whether they could prove the forty-seventh proposition; they do a better thing than that, they practically demonstrate the great Theorem of the Livableness of Life.—R. L. Stevenson.

What To-day Means To You

"CANCER."

If June 27th is your birthday, the best hours for you on this date are from 8 a.m., to 9:15 a.m., from 1 p.m. to 2:30 p.m. and 11 p.m. to midnight. The danger periods are from 4:30 a.m. to 5:30 a.m., and 4 p.m. to 6 p.m.

Astrological influences on this date will be mild in character, and there will be poor records for the day's history. Trouble in family affairs. Tantalizing setbacks due to effect of Saturn at this time of year.

The child bornon this June 27th will have a very assimilative mind, and will be quick to apprehend things. It will have gentle manners, and a hopeful nature. It will have ability along business lines, will be quick at figures, and will seek independence.

You are a delightful and an attractive person under proper conditions and surroundings, but you are a different being without your sustaining props. Your morale is soon shattered when failure stares you in the face, and the bubbles of your enthusiasm soon burst when thrown against offending rocks. You lose hope and give up altogether too easily. You allow yourself to become paralyzed by false fears, and you run away from harmless shadows. In the game of life as in a game of bridge, there is no more certain loser than he who is afraid of taking risks. Your attitude courts disaster.

You are inclined to be so dominated by stronger personalities which may surround you, that you do not know your own mind. You are not developing your latent ego to the fullest. History is packed with examples of men and women who by sheer self-development, have made striking personalities of themselves. You can do the same!

The signs indicate that there will be an unusual attachment and close association between a June 25 subject and his or her mother. Your greatest benefits will come directly or indirectly through her. You are extremely fond of home and home comforts, and you will always cling to your childhood associations. You will not have many changes of residences. You should not shun society, as the association with the right sort of people will help to bring you out. Music has great charms for you.

(Copyright 1930, by the Bell Syn., Inc.)

In their economy program people of the Dominican Republic are using less soap.

"Golf is great for health," says flippant Flo. "You can see for yourself how strong and sturdy the caddies are."—By Gettier.

Famous Reproduction Recovered

Clever detective work on the part of police, co-operating with R.C.M.P., ended in the arrest of Willy Brunk and the recovery of a reproduchion of the famous Raphael "Madonna di Colonna," which is pictured above, at Toronto. It is said to have been stolen with many others from art galleries in Hambourg, Germany.

OLD HASTINGS COUNTY BOY RISES TO FAME IN NEWSPAPER WORLD

Albert Dickenson Was 39 Years Editor of Utica Saturday Globe.

VISITS CAMPBELLFORD

CAMPBELLFORD, June 27.—By Examiner Staff Correspondent).—A veteran of the newspaper game, and an old Hastings county boy, Albert Dickenson, of Utica, N.Y., was a visitor to Campbellford this week, when he was the guest of his cousin, Mrs. Lima Attwood.

Mr. Dickenson, who for thirty-nine years was managing editor of the Utica Saturday Globe, looked hale and hearty when he visited The Examiner Branch Office here to enquire after old friends he knew many years ago.

Born in Hastings county, a few miles out of Belleville in 1861, he was educated at Newburg Academy, and Napanee High School, graduating in 1878. He commenced his career by teaching school, which he did for three years in Lennox county, holding two positions in that time. In 1881 he commenced with the Newburg Reporter, a paper now defunct, as a typesetter. After a very short while he left for America, settling in Utica, N.Y., and associating himself with the staff of the Morning Herald.

In 1882 he again changed, and helped to start the Utica Press. The same year he made another move, throwing his energies into the building up of the Utica Saturday Globe, a journal of which he very shortly afterward became the editor. He held this office until 1922, when he retired from the field of journalism, and devoted his time to politics. For the last six years he has held the office of treasurer of Oneida County, N.Y.

Looking Up Friends.

Mr. Dickenson came to Canada on June 6th, especially to look up old school friends and relatives. Many he found, but some have passed on, and as he said, "There is a touch of sadness in my visit". His ancestral tree is rooted deep in the soil of Canada. On his mother's side he is from old United Empire Loyalist stock, and on his father's side, American stock, who originally belonged to Canada, but left the country at the time of the War of Independence.

It is fourteen years since Mr. Dickenson has been to Campbellford, and he expressed surprise and pleasure at the advance made by the town. He spoke of the paved highway and the paved streets as some of the greatest assets to a town, and was pleased that Campbellford had progressed along this line. Of Canada as a whole as he had seen it in this part of the country, he said that he saw nothing but the spirit of progress everywhere he went.

Mr. Dickenson was one of the outstanding figures in the journalistic world of America. A feature writer, he travelled all over the Federation, and covered many of the bigger events of newspaper history in that country, among which was the great tidal wave at Galveston, Texas, some years ago. He started with the Utica Saturday Globe when he had a box for a desk and a box for a chair, and when he retired he had a staff of fifteen reporters. He saw that paper grow and helped to rear it, but now, as he remarked, "It's time I left the work to the young men."

Mr. Dickenson is making the trip by car, and expects to return to his home in the States before the end of the month.

Rules for All Photo Contestants

1. There will be four contests, ONE each week, the first ending June 7.
2. Entries for each contest must be in the office of The Examiner three days after close of each weekly contest.
3. Contestants may enter as many contests and as many pictures in each contest, as they desire.
4. Contestants may win prizes in more than one contest, but only one prize in each contest.
5. Entries must be submitted by amateur photographers only. Professional photographers permitted to do the developing.
6. Submit prints of pictures only.
7. Each photo submitted must contain the following information plainly written or printed on the back: Name and full address of sender—name of any persons distinguishable in the picture.
8. Send prints, first class mail, to the Amateur Photographer Editor, care of The Examiner, Peterborough, Ont.
9. All prints submitted become the property of The Examiner.
10. Winners of each contest will be announced in The Examiner.
11. The selections and awards of the judges will be final.
12. Pictures taken prior to January 1st, 1930, not eligible.

OFFICIAL ENTRY BLANK

The Peterborough Examiner's Amateur Photograph Contest

FOR PICTURES WHICH ANY AMATEUR CAN TAKE

Date .....

Name .....

Street .....

City, Town or Village ..... R. R. No. ..

Township ..... County .....

FOURTH CONTEST ends June 28. Prints must be in June 30.

Photograph Contest Subjects

WEEK OF JUNE 22 TO 28

Flower Gardens—Home and private gardens or those in parks or inclusive of beautiful lawns.

Campbellford Highway Work To Start Soon

CAMPBELLFORD, June 27.—(By Examiner Staff Correspondent).—The paving of the highway between Campbellford and Brighton, which has been a matter of interest in this district for some time, will eventually be an accomplished fact. It is understood that the Provincial government has taken over the road and that the work will commence on it within the course of the next three days.

C.G.I.T. Group Meets At Home Of Leader

FRASERVILE, June 27.—(Examiner Correspondence).—The C.G.I.T. group held its regular meeting on Friday evening at the home of the leader, Mrs. Swayne, with the president, Miss May Wood presiding. Indent, Miss Mary Wood presiding. Inby Miss Mary Atchison, and a very interesting topic on Longfellow was given by Miss Roberta Wood.

Twelve members answered the roll call by either the name of a poet or a quotation of Longfellow's.

Miss Jean Holden had charge of the recreation period and conducted an enjoyable cent contest.

An average of 18 persons a day were killed in street accidents in England and Wales last year.

CROSSWORD PUZZLE No. 1711 (Copyright 1930, by the Bell Syndicate Inc.)

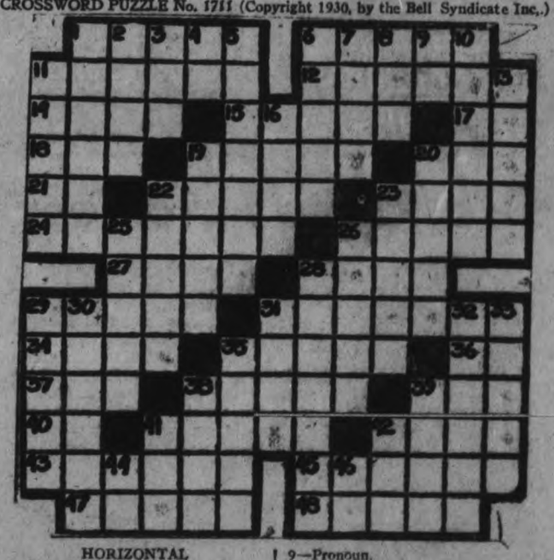

HORIZONTAL

1—Valuable fur.
6—False appearances.
11—Coveted.
12—One who affects attitudes.
14—Guiding line.
15—Pertaining to Erin.
17—Italian river.
18—A color.
19—Ablaze.
20—Seed.
21—Ounce (abbr.).
22—Arrogance.
23—To grow less.
24—To substitute.
26—Worries.
27—Part of ear.
28—Stylish.
29—Clumsy fellows.
31—Waterfall.
34—Parts of body.
35—Vinegar bottle.
36—Behold.
37—Faucet.
38—Possessive pronoun.
39—Prohibition.
40—French for and.
41—Lingers.
42—To classify.
43—Reimbursed.
46—Becomes of use.
47—To move sideways.
48—Repetitions.

VERTICAL

1—To drive air from nose.
2—Greedy.
3—Storage box.
4—French article.
5—Building.
6—Steeple.
7—Stockings.
8—Residue after burning.
9—Pronoun.
10—Lying on back.
11—Mistake.
13—Heavy cords.
16—To be carried.
19—Asiatics.
20—To make extremely dry.
22—Schemes.
23—Part of body.
25—Slightly obese.
26—To elate.
28—War ship.
29—More recent.
30—Speaks.
31—To worry.
32—Cheers.
33—Sounds.
35—To rebuke.
38—Caudal appendage.
39—Uncovered.
41—Small compact mass.
42—Wheel track.
44—Jumbled type.
45—Negative.

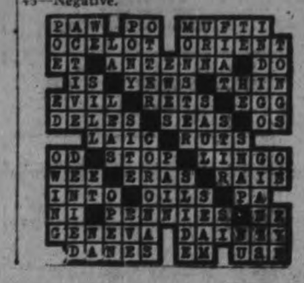

Wall Street Prices Tumble Following Selling Drive

BENNETT SLOGAN AT MONTREAL IS CANADIANS FIRST

Address Held in Maisonneuve Market Garden After Long Parade.

TALK ON WAR IN INDIA.

Tory Leader Sharply Censures King's Remarks on Old Age Pensions.

By Thomas Green, Canadian Press Staff Correspondent.

MONTREAL, Que., June 27.—From thousands of lusty throats, Hon. R. B. Bennet received acclaim in Montreal last night, starting at Champ de Mars the Conservative Leader was the central figure in a parade of hundreds of automobiles which accompanied him to Maisonneuve market garden in East Montreal.

Forceful Speech

There the Opposition Leader made an earnest and forceful speech. "Our prime object within the Empire" he said at one stage in reference to remarks of Premier King" is to develop Canada first and to that end we will bend every energy. I come not to pander to anyone's views, not to indicate the viewpoint, I honestly hold. I do not forego my principle honestly held, for votes and power, my views are based upon conviction upon political efficiency.

Mr. Bennett had sharp strictures for the remarks of Premier King in Nova Scotia on old age pensions". We say" he exclaimed, "that the Federal Government could provide the other half without wrecking the constitution."

"The Prime Minister," he went on, "had advocated a conference while in one of the Provinces which could not very well afford to enter into the present scheme. "His conferences," Mr. Bennett declared, "are so many that they are becoming world known."

Rumors of Indian War

Again, the Conservative Chieftain spoke of the rumors in Quebec Province of war with India. "There is an effort" he declared, "to induce people to think and to talk about a possible war in India. Let us consider what we are going to do about Canada. Oh, men and women, why this backyard canvass? Why this talk. In 1926, it was war with Turkey. This election, it is suggestions about war with India. Canadians are concerned about looking after the peace, order and good Goverment of India, and their police will take care of the situation there."

He continued, "Why is it that Canada to-day has one and one quarter million people less than she should have men and women; why is it that taking our immigration and births, and deducting the loss through deaths, that we have slightly over 9 000,000 people when we should have at least 11,000 people."

PRICE CHANGES REMAIN SMALL

Attempts to Push Stocks Into Higher Ground Receive Little Support From Speculators.

OILS UNCHANGED.

TORONTO, June 27 (CP).—Both the operators for the decline and those for the advance were reluctant to take up a position this morning and, consequently, price changes were small. Trading slowed down almost to a minimum. The market appears to have met a good resistance at present level but on the other hand any attempt to push stocks into higher ground receive little or no support.

Nickel and Brazilian, prominent with an advance before the close Thursday, came out even higher at the opening but they soon began to slip off from their highs and at mid-day were back below last night. Massey-Harris, Ford of Canada, Consolidated Bakeries, Walkers, Standard Paving and the oils were unchanged. F. N. Burt picked up a point as did Bell Telephone, while C. P. R., down to a new low of 184 yesterday, sold at 188 to-day.

The volume was on the same slow scale as Thursday.

EXPANSION NEEDED FOR BIGGER TRADE

W. G. Gillett Says Dominions Should Advertise Products in England.

LONDON, Eng., June 27 (Canadian Press Cable).—While the British Empire does almost thirty per cent. of the world's total trade this is not enough business to ensure the prosperity of the Empire nations and expansion is now vitally needed, declared W. G. Gillett, secretary of the Department of Overseas Trade, in addressing the Imperial Press conference to-day.

Mr. Gillett took the place of the Rt. Hon. William Graham, president of the Board of Trade, who was scheduled to speak but was unable to do so owing to an important cabinet meeting. He expressed the view that the dominions would be helping the mother country considerably if they established bodies similar to the Empire Marketing Board which advertises Empire products in England.

The secretary of the Department of Overseas Trade believed exhibitions of Empire-wide products were much more effective than those merely of one country. He explained that his department was seeking to build up for the use of British merchants and manufacturers a system providing information regarding markets and also about individual firms in the dominions.

YOUR INVESTMENTS
by
R. M. DIXON, B.A.
District Representative of
BICKLE, CLARKE & CO., LTD.
330 Bay Street, Toronto
INVESTMENT SECURITIES

ARTICLE LVI.

Q.—(a) What are chief points to be considered in the selection of Urban Street Railway securities?

A.—In the selection of Urban Street Railway securities there are several important points to be considered.

A railway is preferable that is subject to least competition. It should preferably be operating in a city having a population of 25,000 at least—(the larger the better). Its capitalization should be less than its replacement value. Earnings are very important, and should compare favorably with other similar companies. The company should have a good record of earnings over good and bad years. If net earnings after allowance for depreciation are equal to twice the bond interest, the company is probably on a good earning basis.

Earnings however, are useless if the franchise is doubtful. This should be unlimited and give the company the right to operate busses in connection with their service, if necessary. It should not be restricted. There should be a good feeling existing between the city and railway.

The railway should preferably be operating in a densely populated area, that shows signs of prosperity and growth. The earning power varies directly as the density of the population, and the investment per capita varies indirectly as the density of the population. It is a disadvantage if the railway is located in a hilly district as operating expenses would thus be greater.

Maintenance and depreciation charges should be generous. Twenty-two per cent of gross earnings for maintenance and depreciation is considered quite conservative. Depreciation on property should average around 2½ to 3 per cent.

The company should preferably be locally owned and, of course, under capable management.

There is one more point concerning the franchise. It should be carefully noted that the franchise does not expire before the bonds mature.

(b) Why are the securities of Street Railways operating in cities usually a more attractive investment than those in interurban companies?

A.—Securities of urban railways are more attractive than interurbans for several reasons.

The operating costs of the latter are lower due to the more compact district in which it operates. It serves a more densely populated area. Distances are shorter, less speed is required and less wear and tear on equipment is the result. The cost of power for the shorter distances is also less, and especially where interurbans operate in hilly districts.

Competition from outside companies is less liable to be allowed in the cities where it would necessitate the tearing up of streets.

Busses and privately owned automobiles compete more favorably with interurban lines.

Franchises of city lines generally mature at various times. Interurban companies usually have but one franchise which is not so secure.

Opening Quotations.

AT WINNIPEG

WINNIPEG, Man., June 2. (CP)—Wheat, July 5-8 to 7-8 higher at 98 to 98 1-4, October 1 1-8 to 5-8 higher at 1.02½ to 102 December ¾ to ¼ higher at 104 to 103 7-8.

Oats July unchanged at 46½, October 1-8 higher at 45½, December ¼ higher at 43¾.

HEAVY DECLINE IN MANY ISSUES

Huge Decrease in Brokers' Loans Fails to Stimulate Considerable Short Covering.

NEW YORK, N.Y., June 27. (C.P.)—The latest glimmer of speculative optimism in Wall Street was very nearly extinguished by still another bear drive in to-day's stock market. Prices sagged substantially, but trading was dull. The market had been permitted to close higher two successive days for the first time this month, which in the opinion of professional traders, was about the best that could be expected with speculative enthusiasm so close to the vanishing point.

The huge decrease of $371,000,000 in brokers' loans failed to stimulate any considerable short covering.

With brokerage loans at their present low levels, Wall Street has been more interested in bank loans on securities and these loans have tended to increase.

Security loans of New York member banks showed a decrease of about $20,000,000, while their loans to brokers were cut $96,000,000 possibly indicating further shift of loans from brokerage accounts directly to the banks.

The market rallied a little in the opening transactions, but quickly weakened.

Bears singled out Southern Railway and North American for their especial attention. Southern was sent down more than 7 points to another new low, reflecting further uneasiness over the fact that earnings are running behind dividend requirements, although the road appears to have made provisions for this year's payments at least. North American was sent down more than 6 points to a new 1930 low under 90. Shares losing 5 points or more included Allied Chemical, Northern Pacific, Goodyear and Eastman. U. S. Stell, Radio General Motors, American Can, General Electric, American Telephone, New Haven, Westinghouse, American Tobacco "B" and Dupont lost 2 to 4 points or more. Among the more volatile issues, Auburn and Case tumbled more than 10.

The commodity markets were agian inclined to sag.

AGED BANKER PASSES AWAY

P. Howland, Former Office Boy, Rises to Presidency of Imperial Bank of Canada.

73 YEARS OF AGE.

TORONTO, Ont., June 27 (C.P.).—Pelel Howland, president of the Imperial Bank of Canada, and one of Canada's most prominent business executives, died suddenly at his family residence here last night after a brief illness at the age of 73. His family were present when he died.

Mr. Howland's career rivals that of the most romantic. Starting as an office boy at the age of 16, he became one of the most powerful figures in the financial and business life of the country, carrying on his business activities almost up to the time of his death.

He is survived by his widow and one daughter, Mrs. Arthur B. Cayley, of this city. The funeral will be held on Saturday.

SUDBURY FLOOD

(Continued from page one.)

to be stretched across the street for people vacuating their apartments, and merchants leaving their stores, after desperately trying to save their property, to cling to prevent them being washed away.

St. Joseph's hospital can only be reached by a foot bridge. The vehicular bridge at Fir Street having been washed away. Water rose two feet in the lower floor of the city hall and completely covered the road graders and wagons in the yard. Never before in the history of the city has water entered the lower floor of the hall. The entire lower floor of Jubilee Hall was covered with two feet of water. In one apartment house a rush call was sent out last night for the plumbing inspector to come and punch holes in the floor as the pressure of the water in the basement was heaving the floor. The caretaker sleeping in the Burroughs block was awakened about 3 o'clock when the mattress of the bed started to float away. He jumped into a packing case which was floating and was rescued there this morning when one of the tenants arrived about 8 o'clock.

Power House Keeps Going

It was feared for a while that the power would have to be shut off the water was rising so rapidly in the power house but that did not prove necessary. Workmen at the sewage pumping station were flooded out, however, though the pumps were kept in operation.

More than 400 telephones in the business district were out of commission for several hours due to a split cable and were not put in operation again until about 10 o'clock.

Radio telephone service between London and Java has just been opened.

American school maps are being used in Chile.

FINANCIAL NEWS AND BRIEFS

A SPECIAL SERVICE TO THE EXAMINER

It is with a sense of personal loss that the financial community learns of the death of P. Howland, president of the Imperial Bank of Canada. Although retiring in nature and for that reason not one whom could be termed a national figure, he nevertheless exerted a strong influence over Canadian financial affairs and his opinions have always carried weight with the banking community. The Imperial Bank was founded by his father and he entered the service as a clerk while still in his 'teens, eventually rising to the position of president. He was president of H. S. Howland and Sons, wholesale hardware merchants, President the Confederation Life Association of Canada and was connected with other companies as well.

Oils Progressing.

One business in Canada that appears this year to be running ahead of last year is that of the oil group. While there is a tendency to curtail expenditures at the present time, this does not appear to have had much influence on the demand from the service stations and good increase in the sales for the first five months are reported. Another factor of growing importance is motor boating. Never before has this form of amusement been so popular in Canada as it is to-day. Women and boys still in their 'teens are reported to be mainly responsible for the present popularity of boating. The producers of outboard motors are doing a record business and as a result thousands of these engines are in use to-day with a substantial demand for gas and oil. To meet the demand of the motor boat communities the gas companies are installing filling stations around the different lakes. Another growing form of gas consumption comes from the aviators, whose employment is spreading rapidly for pleasure as well as business.

Market Holding Own.

Locally the market has been holding its own this week, gains and losses counterbalancing one another and the general average of prices remaining about the same. There has been no concerted attempt to depress prices further but on the other hand efforts to work the leaders upward meet with scant success. At the opening this morning both Brazilian and Nickel were pushed further above the close of last night, but these gains were shortlived and at midday these leaders were back to the same level or else fractionally below where they had left off Thursday. The action of the remainder of the list could be dismissed with the colorless report "no change."

Wall Street writers are still cautious in their use of words regarding the market. Laidlaw and company state that there seems still little basis for projecting the immediate course of the market and add they would rather await further indications from the market before suggesting that the trend has been definitely reversed. The Wall Street Mirror is more outspoken, claiming that with the market in the midst of its most sustained rally since the latter part of May it can safely be said that better things can be expected of it. While it is still too early to say definitely that the bottom has been seen, it can safely be presumed that the support levels seen on Wednesday will play a big part in all committments made in the market from now on. "It was learned on good authority several big shorts had begun to take in their lines but that others were going to give the market another test on the downside before running to cover. In this connection also, it can be stated that some of those who have been most bearish on the market are looking about for long pull purchases."

Public Holidays.

Trading on the Toronto Stock Exchange and on the Wall Street Market will be interrupted next week by holidays. The local markets will observe Tuesday, July 1, while Wall Street closes for July 4, which falls upon Friday and in consequence will also remain closed Saturday. It is not likely any action will be taken towards closing Toronto on Monday, but with the market falling on dull days it would not be surprising if Toronto were to follow New York's lead and close next Saturday morning. The committee of the Exchange has given the matter no consideration as yet, however.

Honor Matriculation For Varsity Entrance

First Year in Pass Course in Faculty of Arts is Abolished.

TORONTO, Ont., June 27. (CP)—The senate of the University of Toronto has announced details in connection with the abolition for the first year in the pass course in the faculty of arts by prescribing honor matriculation for admission.

The effect of this will be to require all students wishing to enter the pass course to have honor matriculation in certain defined subjects and to allow these students to take the pass Bachelor of Arts degree on the satisfactory completion of a three-year course.

This change will come into effect for the session of 1931-32 and no student will be admitted in that session or thereafter who has not obtained the necessary honor matriculation standing with the exception of certain mature students for whom special provision will be made.

SUDDEN BLAST

(Continued from Page 1)

were getting ready to move and 'shoot' when it happened.

"A case weighs around 45 pounds, and apparently it all let go at the same time. It certainly messed things up."

Eight members of the vessel's crew are in St. Vincent's De Paul Hospital. All were recovering from the terrific shock early to-day, although every one of them showed signs of the explosion. One man had both eyes blackened and his face badly cut by the flying fragments as the ship disintegrated. All eight were as cheerful as could be expected under the circumstances. It was, they felt, a terrible experience, but to them it might have been very much worse.

SOUTHERN FRANCE LOSES HEAVILY DURING STORMS

PARIS, France, June 27 (C.P.).—Southern France, particularly the lower Rhone valley and the Departments of Gard and Ardeche, suffered heavily from violent storms yesterday. Towns were inundated, buildings wrecked, crops ruined, and railway and highways put out of order. The extent of the damage has not been determined.

The Department of Gard suffered most. The hospital was flooded at Point Saint Esprit. It was regarded as the greatest catastrophe in the section since 1860.

AUSTRALIAN GOV'T ASKED TO BUY SOUTHERN CROSS

Have Plane As National Memorial to Country's Pioneer Airmen.

CANBERRY, Australia, June 27.—(C.P.)—The Government to-day was asked, in the Senate, to purchase the Southern Cross as a national memorial to Australia's pioneer airmen and to further perpetuate their memory by naming airports and airdromes after them.

Children of Paris are wearing gloves shaped like adult's.

Old American touring cars are being used as taxis in Cairo, Egypt.

SUDBURY FLOODS HALT OPERATIONS

Trading Remains Quiet With Prices Irregular on Standard Exchange.

TORONTO, June 27. (Special to Examiner.)—There was nothing really new on the mining market in early trading to-day. The market followed much the same course as that of presiding days with trading very quiet and price changes irregular.

Floods at Sudbury and the shutting down of the power plant may mean the mines of the district will have to stop operations for a few days. As is usual, all sorts of stories are to be heard of flooding of properties, but officials of the companies concerned know of no such mishap and those able to raise the properties on the phone say the loss of power is the greatest damage the mines themselves will suffer. The street is looking for mill announcement from Columario at least this is said to be what has been behind the market appreciation in this stock. Property development of late is reported.

Talk now has it that officials of International Nickel will possibly delay the time for the subscribing of the new stock under the offering of rights to shareholders. All details will be announced at the special general meeting here next month and the gossip is that the financing will be undertaken as planned, but that the rights will not expire for some months and thus give the market a chance to improve.

The bogus Ajax certificates are all understood to have come from the one source in Montreal. All unearthed so far have had similar numbers. It is an old trick and the parties pulling it are said to have got away withsomething like $17,000.

Acme's well near Tillsonburg, has been shot and is reported flowing 480,000 cubic feet of gas the well cost only $6,000 to complete. Acme has 2,000 acres in this section which will allow for drilling of many other wells.

KIWANIS CLUB AT LUNCHEON

(Continued from page one.)

man in the public life of our community. His generous attitude towards life made him brother to every man and friend to every woman."

"The child life of the community was his interest and called out the best efforts of his genius," Rev. Mr. Paterson said, in another portion of his address. "In the Sunday school he had his boys, many of whom he led into the communion fellowship of Christ's Church here on earth. Through the Kiwanis Club there were the underprivileged who were dear to his heart and who called forth all the best he had to give. In the Boy Scout organization he took hold at a time when the cause was difficult, and a less courageous heart might have hesitated."

Tribute was also paid to the late Mr. John by J. R. Marshall, past-president of the club, and a close associate of Mr. John in Kiwanis work in past years.

Charter Member.

"Joe was one of the original members—one of those who withstood the heat and toil of the day in establishing Kiwanis in Peterborough," Mr. Marshall said in an address. He has occupied at various times nearly every important office in our club, including those of district trustee and president and at his death was treasurer of our organization.

"Joseph John came to Peterborough 23 years ago, a young man in the prime of life, bringing with him his bride, and during this 23 years he has endeared himself to all classes. No matter where he went his sunny smile and bright cheerful nature secured for him a welcome. His continual thought was for others, no labor was too hard or sacrifice too great if a ray of sunshine or hope was obtained for others."

John J. Turner read a number of messages from other Kiwanis Clubs of Ontario expressing their deep sympathy in regard to the passing of Mr. John, and also an expression of condolence from District Governor Lewis of the Kiwanis.

At the close of the meeting, "Blessed be the Tie that Binds," and "O Canada," were sung by the members.

Aileen: I met my husband on the street today.
Elaine: Yes, it's a pretty small world after all.

Deposits in the British Post Office Savings Bank total over $1,420,000,000.

Thrift-Week SPECIALS IN MEATS

Tender YOUNG MUTTON
Shoulder Cuts, lb. 15c-20c
Stewing Cuts, lb. 10c
Legs, 8-lb. average, lb. 30c
Loin Cuts, lb. 25c
Mutton Chops, lb. 25c

Prime Rib Rolled Roast Beef, lb. - 35c

CHOICE VEAL CUTS
Loin Roasts, Trimmed, lb. 30c
Shoulder Roasts, lb. 20c-25c
Stewing Veal Cuts, lb. 15c-18c

Shoulder ROAST BEEF, lb. 20c

Briskets of Boiling Beef, lb. 15c
Plate Rib Boiling Beef, lb. 18c
Choice Round Steak lb. 30c

Fore Quarters Baby Lamb, lb. . . 27c
Meaty Breasts Baby Lamb, lb. . . 20c

Pea Meal Pickle Back, by piece, lb. 37c
All Lines Best Quality Cooked and Cured Meats.

WE DELIVER ANYWHERE.

JOPLING'S
340 GEORGE ST. - PHONE 255-254

THE FAMILY ALBUM—SAVING PAPER By GLUYAS WILLIAMS

There's *Action Every Minute* in

The Gringo Privateer

Read this latest western tale by the famous American author in the pages of your paper

PETER B. KYNE
FAMOUS AUTHOR
Has Written A Stirring New Romance of the Cow Country for the
.....fill in name of your paper.....

Young Ken Burney goes to war for old King Bardin. It's a man-sized war, too, but Ken comes out with a fortune and a princess IN THE GRINGO PRIVATEER

This piratical young man rides broncos and makes love with equal skill.

DON'T MISS THIS STORY STARTS TO-MORROW

DISTRICT NOTES from Villages and Towns in District

(BY CORRESPONDENTS OF THE EXAMINER)

ROUND LAKE

Mr. Geo. Blakely of Peterborough spent the week-end the guest of Mr. and Mrs. James McCutcheon, at Round Lake.

Mr. Geo. Cook has taken up his residence at his Round Lake summer cottage.

Mr. and Mrs. Fred Butcher of Toronto spent the week-end the guest of Mr. Geo. Cook.

Mr. Harold Seeney of Hamilton, and Miss Myrtle Seeney of Toronto were recent visitors at the home of their parents.

Mr and Mrs. Oscar Hicks, and Miss Trirza Hicks and Miss Marjorie Schofield of Trenton were week-end visitors with Mr. and Mrs. James McCutcheon.

Mr. Arthur Parker of Toronto spent the week-end with Mr. Geo. Cook.

FLINTON

Mr. and Mrs. Earl Cole, of Buffalo spent the week-end with his parents Mr. and Mrs. Oris Cole.

A very successful play entitled "Not a Thief" was put on in the Town Hall Flinton on Saturday evening under the auspices of the Northbrook United Church. The play which aimed to show that the man who did right although he might be accused of wrong would in the end come out right was given by a number of young people from Bridgewater. The parts were well taken and much appreciated by the large audience present.

Miss Ora York, who has been in Toronto for the past four months returned home on Saturday evening.

Mrs. James Marisette, who a few weeks ago underwent a critical operation in Belleville General hospital for mastoid was able to be brought to her home here on Sunday.

Mr. Harvey Loyst has had a new steel roof on his dwelling house.

The Entrance examinations opened in the school here on Wednesday. There were 29 pupils tried from the schools in this district.

KEENE

The strawberry social of Knox church on Tuesday evening was a very pleasant event. The weather was fine and the supper left nothing to be desired. The color scheme lent a delightful tone to the occasion.

J. B. Nelson, local agricultural representative, loaned the motion picture machine which proved very interesting.

Mr. Maycock and Everett with Mr. Bowen of Warkworth, gave some very popular songs. Miss Marion Cowie and Miss Nellie Hunter's pianoforte duet was heartily applauded. Mrs. Wood of Toronto, and Hugh Renwick sang "Minnetonka" and "Carry Me Back to Old Virginia", and were much appreciated.

TRENT RIVER

The Bessie Butler made her first trip down the canal towing a scow on Tuesday.

The Seymour West Women's Institute is holding a picnic on Wednesday, July 2 at Crowe Lake.

Mr. and Mrs. Walker, of Lindsay, and Mr. and Mrs. Bongard, of Norwood, were recent guests of Mr. and Mrs. J. McNeely.

The members of Havelock United church gave the play, "Cranberry Corners" under the auspices of the Orange Order of West Seymour in the dining hall of the United church on Tuesday evening. Homemade candy was sold during the evening.

Mrs. William Wannamaker of Niagara Falls and her mother, Mrs. Rogers, have taken up residence in the village.

Mr. and Mrs. John Dickey of Regina, Mr. M. Dickey of Milwaukee, and Mr. and Mrs. Fred Phillips of Campbellford were recent guests of Mr. and Mrs. Thomas Tyler.

Mr. and Mrs. Wells of Oshawa spent the week end in camp on the Trent River at Mr. Thomas Tyler's residence.

Mrs. Jack Christie and family of Toronto are at Osatka for the season.

THOMASBURG

Mr. and Mrs. Melbourne Adams were guests on Sunday of Mr. and Mrs. Wesley Huffman of Belleville.

Mr. and Mrs. Alfred Davis spent Sunday with Miss Pheobe Kerr.

Miss Merial Louks, Mr. and Mrs. Thomas Downey and Mr. Jack Downey and Mr. Harry Badgley of Larkins spent Sunday at the home of Mr. Leslie Emerson.

Mr. and Mrs. Grantley Burleigh of Belmont, Mr. and Mrs. Robert Fennell and son Teddy of Norwood, Miss Elsie Palmateer of Buller-Siding and Mr. Johnson Holmer of Kingston, were guests at the home of Mr. Walter Harrison on Sunday.

Mr. and Mrs. Robert McCamon of Chapman, and Mr. and Mrs. Damon McCamon and family spent Sunday at the home of Mr. Delbert McCamon of Peterborough.

Mr. and Mrs. George Sherry, Mr. Wilber Sherry and son Ronald were recent guests at the home of Mr. John Green of Fuller.

Mrs. Claude Wager of Thurlow is spending a few days at the home of Mr. and Mrs. Robert McCamon of Chapman.

The Misses Isobel Fee and Doris Flatt are writing on the entrance examinations in Tweed this week.

Mrs. Dorothy Elliott is ill.

Mr. William Webb had the misfortune of losing a cow this week.

BRIDGENORTH

Mrs. R. Darling and Miss Mabel Darling of Wallace's Point are with the former's daughter, Mrs. S. Blewett, Chemong Road.

The Messrs. Allan Mann and Vivian Milburn were in Toronto on Tuesday.

The pupils from Bridgenorth school who are writing on the entrance examinations in Lakefield are Eunice Hammond, Vera Heard, Wilma Telford, Jim Nichols, Clarence Stabler, Ralph Jopling.

The Rev. J. O. Totten of Bridgenorth United church is attending the Sunday school convention which is being held in Toronto this week.

Mr. Sheldon Huffman of Long Point was in Toronto on Tuesday.

James and Donald Moore of Smith are staying with their grandmother while writing on the entrance examinations in Lakefield.

Mr. and Mrs. Borland of Long Point is visiting Miss Mildred Dolin in Peterborough.

The Rev. W. S. Edgar of Gilmour Memorial church is attending the Sunday school convention being held in Toronto.

MARMORA

Mr. H. Connor, principal of Tweed Public school is presiding at the entrance exams at Marmora Public school.

Mr. J. Colins, B.A., of Napanee is spending a few days in town.

Miss Hilda Thomson has been engaged as primary teacher on the staff of Marmora Public school in place of Miss Bernice Blue, resigned.

Mr. W. Henderson of Glanmire visited relatives in town on Wednesday.

STIRLING

Mr. H. Jackson, who for the past five years has been principal of the Stirling Public school, has secured a position as assistant principal of one of Newmarket public schools and with his family will leave Stirling as soon as the school examinations are completed.

Mr. R. N. Buckingham, manager of the Royal Bank at Thornton, with his family, is spending a portion of his holidays at the home of Dr. Zwick and later will go to Winchester to visit relatives.

Mr. Bert Osborne of the staff of the Montreal Bank at Brampton is holidaying at his home here.

Mrs. Descent and Miss Delia of Toronto are visiting friends in town and will remain two weeks.

Members of the Y.P.A. of St. John's church met at the home of Mr. and Mrs. L. Hamel Cooke recently and presented Mr. Cook with a pipe and Mrs. Cooke received silver pepper and salt shakers. Previous to this Mrs. Cooke was given a beautifully bound prayer book by the W.A. Much regret is expressed at their departure from Stirling.

Mr. and Mrs. T. Dorman Mr. and Mrs. E. Salisbury and little Jean spent Sunday at Camp Calumet, Boshkung, the guests of Mr. and Mrs. C. Y. Bailey.

Mrs. Joe Whitehad and son Glen returned home on Saturday evening after a month's visit with relatives at Calgary and Regina.

The many friends of Lieut. Corp. Donald Ross were pleased to hear of his success at the recent examinations at the R.M.C. Of a class of 40 he stood second. For a number of years Donald lived at the home of his grandmother, Mrs. F. Parker, and received his earlier education at the public and high schools of Stirling.

There seems to be a general clean up craze as it were, as nearly all the store fronts are being brightened up by fresh coats of paint, of various hues.

Some of the farmers have begun their haying and the crop seems to be above the average

Shareholders of the skating and curling association were recipients of a 6 per cent dividend on their investment in the association, last week.

The Orange Order had their annual church service last Sunday afternoon, accompanied by the L.O.B.A. in St. Andrew's Presbyterian Church, Rev. A. N. Reid, B.A., being the preacher.

New stop logs are being placed in the dam at the upper bridge, in order to conserve the water which is being wasted by the leakage.

The Weed Control Act is being enforced more rigorously than usual by the inspectors and men are engaged with scythes cutting the weeds along the streets and roadsides.

MILLBROOK

Mr. and Mrs. Russel Howe and two children, Peggy and June, motored from Toronto and spent the week end with her parents, Mr. and Mrs. H. Nattress. Miss M. E. Needham accompanied them from Toronto and remained with her parents, Mr. and Mrs. I. E. Needham, until Saturday evening.

Mr. and Mrs. Stanley Jones and two children, Robert and Gwen, of Newtonville, and Mr. and Mrs. Will Jones and daughter, Gertrude, motored from Toronto on Sunday, and were guests of Mr. and Mrs. John Hatherly. The two daughters and their children are remaining for the week with their parents, Messrs. Will and Stanley Jones returning to their respective homes the same evening.

Miss Gertrude Spence, of Toronto, spent the week end with her parents, Mr. and Mrs. John Spence, Main street.

Miss Faith Aiken, formerly of Millbrook, but now of Peterborough, left last week on a trip to England.

Miss Mamie Fisher is sailing from Montreal to spend a year abroad, intending to tour the British Isles and France, and to visit relatives in Ireland before she returns home.

Mr. and Mrs. F. C. Coombe, of Denver, Colorado, are guests of his brother, Mr. W. H. Coombe and of Mr. and Mrs. W. McKee Bingham, during their stay in town.

Rev. Mr. Bick of Hampton, chairman of the Oshawa Presbytery, will preach morning and evening in St. Andrew's United church on Sunday, June 29, and at Fallis Line in the afternoon. Rev. Mr. Jones is taking anniversary services at Hampton, a charge of which he was formely pastor.

The Boneka Bible Class and the Men's Class of St. Andrew's church are holding a garden party on Friday, June 27, at the home of Mr. and Mrs. W. O'Brian, when supper will be served from 5.30 until all are attended to, and a good program will be presented including a softball game between the married and single men, and a horseshoe pitching tournament. The Women's League of Grace Presbyterian Church held its annual garden party on Tuesday, June 24, at the home of Mr. and Mrs. John R. Thompson. A good supper and good program was given.

Mr. and Mrs. William Wilkinson were guests of Mr. and Mrs. Flack, Bethany, on Sunday.

Mr. and Mrs. McGimpey of Chicago, who motored to Toronto to attend the Shriners' convention, were guests of Mr. and Mrs. Cecil Walsh, Port Hope, last week, and motored to the village and called upon Mr and Mrs. W. Fred Fallis, and other friends on the Fallis Line.

Ed. Chambers, an old Millbrook boy, from Vancouver, B.C., who was in Toronto for the Shriners' convention, spent a brief time in the village last week and called upon a number of former friends.

Misses Gladys Tucker and Margaret Howard, former Millbrook girls, have successfully passed their respective examinations at the University of Toronto, the former coming first in Class II. in the Household Economics course, and the latter in a pass course in connection with her B.A. work.

Dr. A. Jemison, D.D.G.M., was in Peterborough on Sunday in connection with the annual church parade of the local Masonic Lodge in attending divine worship.

Ernest L. Burnham of Peterborough spent the week end with his parents, Mr. and Mrs. G. E. Burnham.

FRASERVILLE

The Rev. E. F. Swayne, Misses Roberta Wood, Ruby Cunningham, Pearl Carl, Roberta Holden and Mildred Moncrief motored to Bailieboro on Monday.

Mr. and Mrs. Lloyd Gilmour of Peterborough were recent guests at the home of Mr. and Mrs. B. Cunningham.

Mr. Donald Bothwell, of Lakefield was the guest of his parents, Mr. and Mrs. J. Bothwell on Sunday.

Mr. and Mrs. Kenneth Moncrief and Miss Mildred Moncrief were guests of Mr. and Mrs. W. A. Pritchford of Cavan on Sunday and attended the anniversary services in the United church.

Mr. and Mrs. Melville Johnston, Mrs. S. Fairbairn, Mrs. M. Clark of Springville, Miss Ethel Clark, Mr. and Mrs. Lloyd Gilmour of Peterborough attended the special service in Fraserville church on Sunday afternoon.

Mr. and Mrs. J. A. Carl and Miss Olive Carl visited friends in Cobconk on Sunday.

The Messrs. Fred and Bruce Elliott attended the aninversary services in Cavan United church on Sunday evening.

KEENE

Mrs. G. L. Center of Vancouver, has sent word that she is coming east for the five-family picnic next Saturday at Chemong.

Mrs. Peter Hewie died at her home in the village on Tuesday morning after a short illness.

Miss Marion Nelson and Miss Agnes Campbell came up from New York Sunday afternoon. Miss Campbell was obliged to return Monday but Miss Nelson leaves Friday to motor out west.

Rev. Mr. Walter MacCleary, former student-preacher of Knox Presbyterian church and now in New Ontario, was tendered a call on Sunday by his former parishioners.

"Broken Dishes," Great Comedy, at Canadian Chautauqua

SCENE FROM "BROKEN DISHES"

"He who cannot laugh at the play had better see his physician," says the New York Sun of "Broken Dishes," the popular comedy which will be presented at the coming Canadian Chautauqua here by the Martin Erwin Players of Canada. "Broken Dishes" is replete with hilarious laughter, tense drama and vivid depiction of the very real sort of people we meet in our daily life. The play unfolds an appealing love story between Elaine, the baby of the family, and the village grocery boy, whom Ma treats with icy scorn. But Pa and Elaine conspire together with surprising and dramatic results.

"Broken Dishes" is a gem of a play, genuinely moving and uproariously funny.

In Peterborough, on Confederation Square, in front of the Collegiate Institute, Wednesday, Thursday, Friday, Saturday and Monday, July 2, 3, 4, 5, and 7.

"Poisoned from Constipation, Indigestion. Feel Great Now."

Whole System Undermined. All Treatments Failed Until He Tried "Fruit-a-tives."

"I had suffered for 5 years with chronic constipation and was in a very dangerous condition," writes Mr. James Page of Cabano, P.Q. "My whole system was undermined and my blood poisoned. Severe headaches, gnawing sharp pains in my back and side were frequent. Was afraid to eat because of burning pain in stomach, gas and bloating. Felt drowsy and dragged down. Often dizzy, nervous, irritable. Thin, pale.

"I tried all kinds of treatments but without results. Finally, was advised to try 'Fruit-a-tives.' One box gave me complete relief. I never felt better in my life than now."

Thousands tell of years-old constipation and liver troubles ended almost overnight with "Fruit-a-tives." Bad stomach, biliousness, indigestion, heartburn, gas disappear in 24 hours. Pain in back, kidney and bladder ills vanish like magic. Nerves and heart quiet, sound sleep at once. Rheumatism, neuralgia, neuritis, sick headaches go. Complexion clears in no time.

Ten of nature's greatest remedies combined in handy little tablet. Marvelous discovery of famous Canadian doctor. Speedy results amaze all.

No need to be sick, run-down, miserable. Get "Fruit-a-tives" from druggist today. Watch how they drive weakening, disease-breeding poisons from system like magic. Wake up tomorrow a new person.

for

the kiddies' evening meal you couldn't serve a better dish than Kellogg's Corn Flakes with milk or cream. So easy to digest. Extra good for

children

Kellogg's CORN FLAKES

** Sold by all grocers. Served by hotels, restaurants, cafeterias — on diners*

After the First Twenty-five Thousand Miles

THE value of sound design, good materials, and careful construction is especially apparent in the new Ford after the first twenty-five thousand miles.

Long, continuous service emphasizes the mechanical reliability of the car and its economy of operation and up-keep. The passing months and years bring a growing pride in its appearance and an increasing respect for the substantial worth that has been built into it.

From every standpoint—in everything that goes to make a good automobile—you know you have made a far-seeing, satisfactory purchase. Throughout the Ford you will find many reasons for its alert, capable performance and many instances of value far above the price you pay.

Prominent among these are the four Houdaille double-acting hydraulic shock absorbers, shatterless glass windshield, fully enclosed four-wheel brakes, five steel-spoke wheels, aluminum pistons, chrome silicon alloy valves, chrome alloy transmission gears and shafts, torque-tube drive, three-quarter floating rear axle, more than twenty ball and roller bearings, and bright, enduring Rustless Steel for many exterior parts.

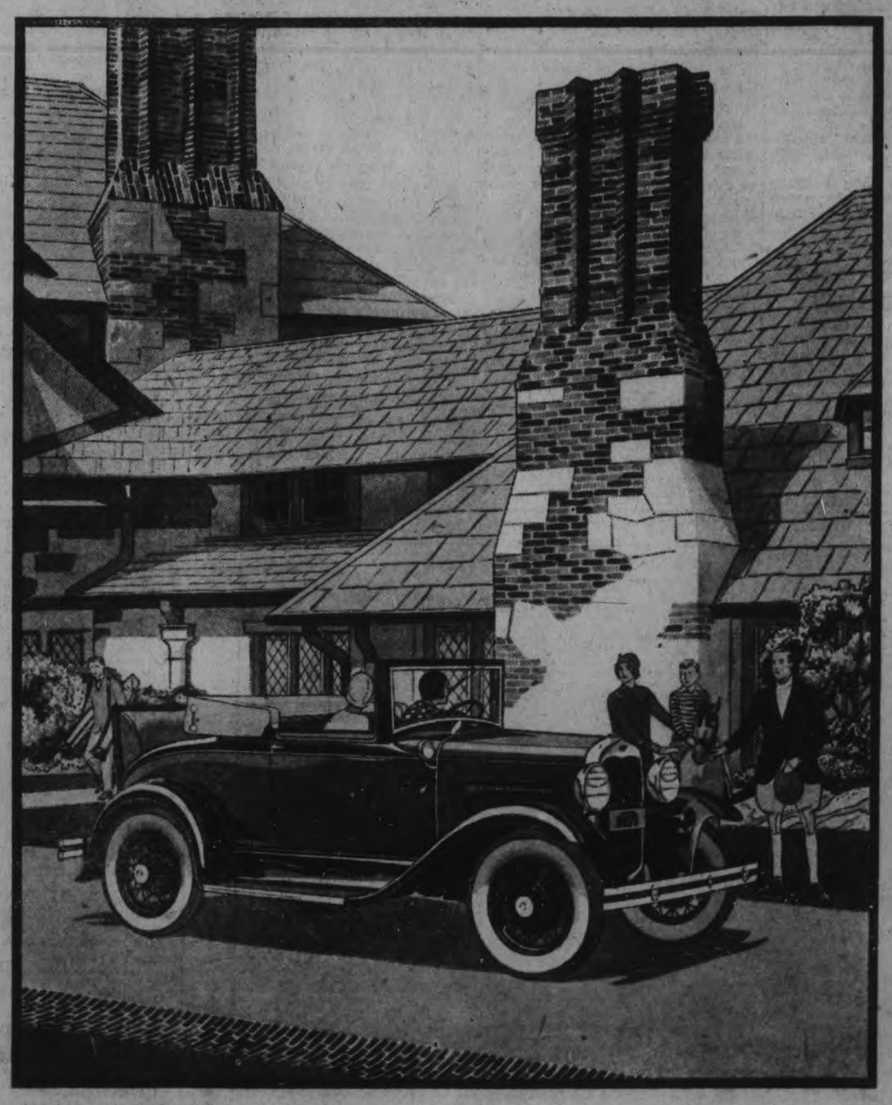

NOTE THESE LOW PRICES

Roadster	$520
Phaeton	530
Tudor Sedan	595
Coupe	595
Sport Coupe	630
De Luxe Coupe	655
Fordor Sedan	720
Cabriolet	750
Town Sedan	795

All prices f. o. b. East Windsor, Ontario. Bumpers, spare tire and taxes extra. Easy time payments can be arranged through your Ford dealer.

Ask the nearest Ford Dealer for a demonstration

Ford

"THE CANADIAN CAR"

THE NEW FORD CABRIOLET

THE beauty of the new Ford, so apparent in line and color, extends also to the upholstery and appointments. You note it as you open the doors and see the attractive interiors. You find it also in those important little details of trim and finish which a woman's practiced eye is quick to catch. There is about the car a distinctive style or tone which reflects the quality that has been built into it. In external things, as in mechanical construction, the new Ford has been made to endure.

FORD MOTOR COMPANY OF CANADA, LIMITED

Peterborough Welcomes Printers to Lift Lock City

ADVANCEMENT OF PRINTING IS MAIN OBJECT OF I. T. U.

Ontario and Quebec Conference is One of 27 District Organizations.

ACCOMPLISHMENTS MANY

Establishment of Amicable Relations With Employer One of Many Objects.

(By A. H. Wheatley, Secretary-Treasurer of Ontario and Quebec Conference of Typographical Unions)

The Ontario and Quebec Conference of Typographical Unions, in annual session in this city is one of the twenty-seven district organizations of the International Typographical Union covering the United States and Canada, and is composed of the membership of the typographical unions of the cities and towns of the provinces of Ontario and Quebec, its allotted jurisdiction.

Activities Numerous

Its activities are not only confined to the promotion of all movements for the improvement of the conditions ofemployment of the union printer and his allied tradesman, the establishment of amicable relations and lasting good-will of the employer, but to the advancement of the printing industry in general.

Among its many accomplishments, may be mentioned the many improvements in ventilation and lighting effected through Inspector Burke, of the provincial factory inspection branch; the amendment of the Copyright Act at the solicitation of the Conference and Toronto Union; the Union Label (Marking Act) was recognized through the efforts of the Conference as meeting the requirements of the Canadian customs authorities re country of origin of printed matter; the Conference was responsible for the inclusion of a fifteen per cent. retaining clause, for Canadian publishers, in all timber contracts made by the provincial government; took an active part in the movement to have the federal government put an impost on American publications coming into Canada, in order to bring about the printing of their Canadian circulation in this country, thereby placing Canadian publishers in a better position to compete for national advertising, etc.

The Conference has assisted in appealing decisions of Compensation Board; presented an immense Union Jack to ex-President James M. Lynch, to be flown over headquarters to symbolize the international aspect of the organization; also a framed flag, suitably engraved, to hang in the international building as a permanent commemoration of the gift.

44-hour Week

As a result of the action taken at the eighth annual convention, held in Ottawa, in 1919, London Typographical Union, with the co-operation of the publishers, established the 44-hour week for afternoon newspapers, the first instance on the North American continent and away previous to the coming of the 44-hour week for the commercial printer, for whom negotiations had been carried on for some months with the employers' associations by the International Typographical Union.

While the Conference meets in session but once a year, its activities do not begin and end there. The Executive Council, composed of the President, 1st and 2nd vice presidents and secretary treasurer, are actively engaged throughout the interim in advancing the interests of printerdom of the provinces of Ontario and Quebec.

Inquiries from employers seeking skilled help are welcomed and given personal attention, and craftsmen seeking change of venue or employment may list their addresses with the secretary treasurer at London and be assured of proper attention and information at hand.

Conference Officer

HUGH S. BENTLEY

Second vice-president of the Ontario and Quebec Conference and chairman of the apprentices' committee.

Heads Union

CHAS. P. HOWARD

Newly re-elected President of the International Typographical Union.

PRINTERS' HOME OPENED IN 1892

First Unit of Institution Was Erected on Barren Piece of Prairie.

250 ACRES OF LAND

The Union Printers Home at Colorado Springs, Colorado, is the most widely known humanitarian activity of the International Typographical Union. It has been developed into one of the best known institutions of its kind in the world, and for thirty-eight years has stood as a haven of refuge for the sick and the aged.

The first unit of the institution was erected upon a barren piece of prairie donated by the board of trade of Colorado Springs in 1892. The original cost was approximately $70,000, of which $10,000 had been provided by George W. Childs and Anthony J. Drexel, Philadelphia philanthropists. Additional funds were made available by each union printer contributing the price he received for 1,000 ems of type at hand composition, which approximated an hour's wage.

Hauled the Water

At the time the first unit was constructed the site upon which the Home is located was eighty acres of semi-arid desert. Necessary water for construction purposes and to grow vegetation was hauled several miles, and the land was wrested from sagebrush, jack rabbits and rattlesnakes.

At present the Home grounds comprise more than 250 acres of land that has been made fertile by scientific methods. The group of buildings which go to make up the institution are located in the centre of a beautiful and expansive park, abounding with flower gardens. The grounds are beautifully landscaped. Artistic walks traverse green lawns, and comfortable seats and resting places are to be found in shady nooks and spots secluded by trees and flowering shrubs.

The Printer's Towel

The poem printed below is believed to have been written many years ago by "Bob" Burdette, though its parentage has been attributed to others. Several versions have appeared in print from time to time, but the one reproduced here is thought the most authentic. It so aptly describes the printer's towel of old handset days that repetition at this time may be of interest:

When I think of the towel,
The old-fashioned towel,
That hung by the printing house door,
I think that nobody,
In these days of shoddy,
Could hammer out iron to wear as it wore.

The tramp who abused it,
The devil who used it,
The comp who got at it when these two were gone.
The makeup and foreman,
The editor, poor man.
Each rubbed some grime off for the heap they put on.

In, over and under,
'Twas blacker than thunder;
'Twas harder than poverty, rougher than sin.
From the roller suspended,
It never was bended,
And it flapped on the wall like a banner of tin.

It grew thicker and rougher,
And harder and tougher,
And daily put on a more inkier hue;
Till one windy morning,
Without any warning,
It fell on the floor and was broken in two

Capital is condensed labor. It is nothing until labor takes hold of it. The living laborer sets free the condensed labor and makes it assume some form of utility or beauty. Capital and labor are one and they will draw nearer to each other as the world advances in intellect and goodness.—David Swing.

A mining congress was held recently in Mexico City to consider plans for relieving the depression now prevailing in the mining industry.

European air mail now reaches Argentina in four days.

HOME CONDUCTED FOR THE STRICKEN AND AGED PRINTER

I. T. U. Provides Splendid Pension Fund For Its Members.

APPRENTICESHIP SCHOOLS

Training is Being Given the Young Apprentice in Technical Schools.

By Hugh S. Bentley, Second Vice-President (Chairman of Apprentices) Ontario and Quebec Conference of Typographical Unions.

In view of the fact that the general public is of the opinion that all a labor union exists for is to negotiate for wages and conditions from the employers, it might not be amiss to outline a few of the activities of the International Typographical Union and its subordinate units.

Home for the Stricken.

For many years the I. T. U. has conducted a home for stricken and aged printers at Colorado Springs, Col., where every known remedy to science is used in an effort to bring back to health those who have become afflicted while working at the trade; where every care and comfort is provided for the aged member in the twilight of his life.

Then there is the pension fund, which provides $32.00 every twenty-eight days to help sustain the pensioner when he is forced to retire. And when "30" is sounded the I. T. U. is still able to further assist by providing funds up to $500.00 to help the beneficiaries in trying times.

Bearing in mind the activities of the union in behalf of its senior members, let us review for a few moments what is being done for the apprentice members. The I. T. U. for many years has insisted that a boy should be at least 16 years of age and have at least secondary school standing. It further stipulates that a boy must pass a medical examination shortly after entering his apprenticeship in order that his health be not impaired and five years wasted owing to his being unsound constitutionally.

Technical Education.

In the city of Hamilton, the "Home of Technical Education" in Ontario, much has been done in the printing trade to help the apprentice secure a trade training which approximates that of the old apprenticeship system. For many years there has been close co-operation between the Board of Education, the employing printers and the local union, with the result that apprentices in the Ambitious City are now receiving an all-round training in the fundamentals of their chosen trade. Approximately 95 per cent. of the apprentices employed in the printing offices of the city are second and third-year specials of the local Technical Institute; further, the boys continue their attendance at school for 20 half days a year and 36 nights a year for five years after their entrance into the trade, and at the completion of their apprenticeship they write their final examination at the school.

When an apprentice has been two full years at the trade, he is compelled by law to subscribe to and complete a correspondence course in printing. This course is designed to help the boy acquire a general knowledge of the printing trade, provision for which may be lacking in the office in which he works owing to the great degree of specialization pursued in this day and age. When there is a printing department in the local Technical Institute the youth is enabled to complete the practical part of the course at no inconvenience to the routine of the office in which he is employed.

Standard Examination.

At the conclusion of the course and upon his entrance into the trade, as a full-fledged journeyman, the apprentice must write a fifth-year examination which is standardized all over the North American Continent. On the successful completion of the course, the apprentice receives a diploma, the possession of which entitles him to be recognized as a well-trained craftsman.

As a further evidence of the interest taken to the work and welfare of the apprentices, mention is made of the Annual Apprentice Competition held by the Ontario and Quebec Conference of Typographical Unions, now closing its seventh year. The contest also serves to show the close co-operation existing between printing employers, supply houses, trade publications and local unions. Among the prizes offered for annual competition are five large silver cups, carrying with them individual prizes of gold watches.

The results of the seventh Annual Apprentice Competition will be announced during the sessions of the Conference.

The habits of our whole species fall into three great classes: Useful labor, useless labor and idleness. Of course, the first only is meritorious, and to it all the products of labor rightfully belong; but the two latter, while they exist, are heavy pensioners upon the first, robbing it of a large portion of its just rights. The only remedy is, as far as possible, to drive useless labor and idleness out of existence.—Abraham Lincoln.

Union Printers Home at Colorado Springs

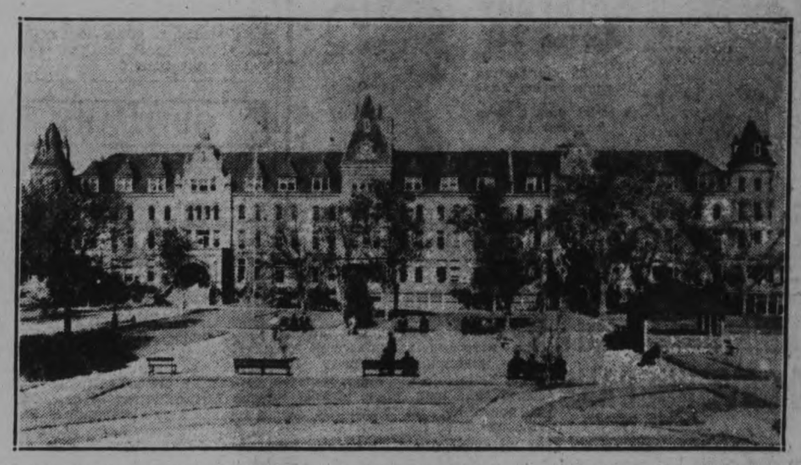

This fine home was erected and is maintained by the International Typographical Union for the aged and stricken printer, and has been developed into one of the best known institutions of its kind in the world. The home grounds comprise of more than 250 acres of land that has been made fertile by scientific methods and the group of buildings are located in the center of a beautiful and expansive park abounding with flower gardens.

HEALTH FACTOR PLAYS BIG PART

Average Life of Printer More Than Doubled in 78 Years.

SANITARY WORKROOMS

The International Typographical Union began a determined campaign for sanitary workrooms in the early part of the present century. Filthy, poorly lighted and poorly ventilated printing shops were the rule in those days, and the health of the printers suffered immeasurably because of this inexcusable condition. To-day it is considered a disgrace for an employer to neglect any improvement in sanitation, and workrooms throughout the trade serve as models for many other industries.

The health campaign of the union deserves a place beside the Union Printers Home and tuberculosis sanatorium as a factor in practically eliminating turberculosis from the trade.

Clean-Up of Insanitary Conditions

Local unions are working through sanitary committees to clean up insanitary conditions that may arise in composing rooms. In some communities these committees have the co-operation of state and city health bureaus. Employers have learned, largely through the efforts of their organized employees, that it is poor economy to reduce efficiency of workmen by permitting surroundings that jeopardize health. The result has been a sweeping reform, and healthy, pleasant and comfortable working quarters are the rule where union workers are employed.

The outstanding result of the campaign for the healthful working surroundings, combined with the other activities fostered by this organization and so vital in the making of better citizens, both morally and physically, is attested to by the fact that the average life of the union printer has been more than doubled in seventy-eight years.

And all this was accomplished in the face of most vicious organized opposition from the very beginning. What organization has done as much for humanity?

Hosts To Conference

Officers and members of Local No. 248 who are hosts to the Convention of Ontario and Quebec Typographical Unions, now being held in this city:

President: Max J. Swanston.
Vice-President: W. A. Zeihr.
Financial Secretary: M. Dunkley.
Treasurer: W. Peters.
Recording Secretary: A. O. Phillips.

J. Anderson, R. A. Baker, J. G. Browne, J. Barringer, W. Barringer, G. Biggs, G. Cairns, Miss M. Crosby, J. A. Grant, R. T. Hounsell, G. J. Johnson, H. Lacheur, S. Leith, A. C. Miller, J. H. McCauley, R. N. Pearse, F. C. Scates, H. W. Shackleton, G. Taylor, S. Thexton, F. C. Wallwork, A. K. Whyte, J. O. Wyllie.

Peterborough's Lift Lock

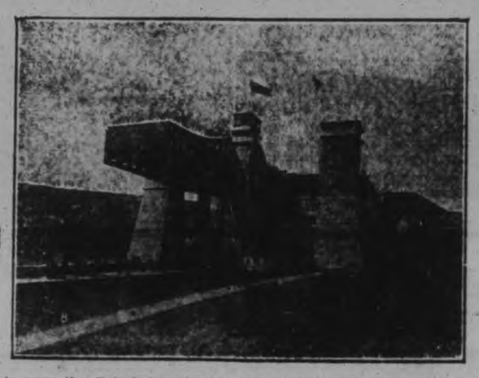

A trip over the Peterborough lift-locks was made to-day by the delegates in attendance at the Ontario and Quebec convention which is being held in this city.

Secretary of I.T.U.

WOODRUFF RANDOLPH

Secretary-treasurer of the International Typographical Union.

Old Manager Speaks

(By Berton Braley.)

I've handled a pick and shovel,
I've sat at a bench in my time,
I've done heavy work in the heat and the murk,
I've known all the sweat and the grime;
And so, when some frosty-eyed expert
Talks "Labor" as if it were coal,
"A commodity"—well, I just choke for a spell
Before I regain my control.

Plague take all this dope economic
That plans human toil in its charts,
I tell you that "Labor's" your friends and your neighbors,
It's Folks that have bodies and hearts.
It's fathers and brothers and husbands,
With mothers and sweethearts and wives,
Who love and who hate and who dream and who wait,
It's people living their lives.

Now, maybe I'm moss-backed and rusty,
But here's how it lines up to me:
Statistics will aid in the plan you have made,
They're useful to quite a degree.
But all of your lore scientific
Will fall down again and again,
Unless in your brain this one fact you retain,
That "Labor" means flesh-and-blood Men.

In brief, it's a problem that's Human,
No soulless "Commodity" stuff,
And the very best plan I have happended to scan
Is just to be human enough;
And when it is finally settled
(I fear I won't be here by then),
It won't be by art of a book or a chart,
But by Men dealing fairly with Men.

—Forbe's Magazine.

Saloniki, Greece, will have an international fair in September.

DEATH BENEFITS ARE MAINTAINED

Benefits To-day Are Paid on Graduating Scale, Ranging From $75 to $500.

BROTHERLY LOVE

A system of death benefits has been maintained by the International Typographical Union for more than thirty-eight years, or since October, 1892. The first law on the subject was enacted about the time the Union Printers Home was established. In the beginning the union paid a burial benefit of $50. To-day it pays benefits on a graduated scale ranging from $75 to $500.

Once more the true spirit of brotherly love was thoroughly demonstrated when the membership of the union, still in the throes of the gigantic eight-hour struggle, began consideration of the present death-benefit laws. At that time the amount paid was $75 flat, but the members, eager that the beneficiaries of their loved ones might have something left after meeting the actual cost of burial, began a movement in 1908 to increase the mortuary benefit.

Four years later the membership approved the present graduated rate, and payments under the new schedule were started on April 1, 1912, as follows:

For a continuous membership of one year or less	$ 75
For a continuous membership of more than one year and less than two years	100
For a continuous membership of two years and less than three years	125
For a continuous membership of three years and less than four years	200
For a continuous membership of four years and less than five years	300
For a continuous membership of five years and less than fifteen years	400
For a continuous membership of fifteen years or over	500

$300,000 FIRE HAILED BY TOLEDO DAILY

The most unusual head and lead ever used on a disaster story in Toledo were carried in the Toledo Blade last week on the fire which destroyed the ancient Toledo Union station.

The 96-point streamer said, "Thousands Cheer as Union Station Burns" and the lead ran: "The main section of th Union station, Toledo's oldest joke, was destroyed in a spectacular $300,000 fire Tuesday night, while thousands cheered and jeered. Each puff of destructive flame, each billow of acrid smoke was greeted with ringing applause."

Newspapers and civic organizations have worked for years to have the old station, built in 1885, replaced. The day after the fire the Blade, News-Bee and Times al. carried editorials demanding the New York Central railroad, owner of the station, build a new one.

COP WANTS $25.00 FOR MISPLACED ASTERISK

Patrolman Lon Powers, of the Asheville, N.C., police department, wants $25.000 for an asterisk.

He has filed suit in the county court at Asheville against the Commercial Service Inc., the Piedmont Directory Company and the Miller Press, Inc., promoters and publishers of the Asheville city directory, for $12,500 punitive and $12,500 compensatory damages.

In the directory, the policeman said, his name was made with an asterisk, the sign employed to denote citizens of the Negro race.

No wage earner is doing his full duty if he fails to identify his own interests with those of his fellow workmen. The obvious way to make common cause with them is to join a trade union.—Ernest Howard Crosby, president Social Reform Club, New York.

Printer Is Making Big Contribution To Civilization

Solution For Problems of Mankind Depends on Knowledge, to Gain Knowledge People Must Read, and to be Able to Read Printer Must Perform His Craftsman Duties.

INTERNATIONAL TYPOGRAPHICAL UNION COMPOSED OF APPROXIMATELY 80,000 MEN AND WOMEN

Organization Offers Protection in Those Matters Which Contribute to the Health, Happiness and Longevity of Its Members—Also Educational Advantages Along Craft Lines.

(By Chas. P. Howard, President of the International Typographical Union)

The men and women who devote their lives to printing have made an essential contribution to the progress of civilization. A few centuries ago human life was upon a plane but one step above the beasts of the field. Inventions and discoveries of self-sacrificing individuals have served to lift the human race to its present day standards. The benefits of these inventions and discoveries would be limited indeed were it not possible to disseminate information with the printed word.

A solution for the problems of mankind depends upon knowledge. To gain knowledge people must think. To think they must read. To afford opportunity to read the printer must perform his duties as a craftsman.

It has been the experience of the world that men with common interest and cause provide for their own protection and well-being. To meet this need printers have builded the great organization which has functioned in their interest for more than three-quarters of a century.

The International Typographical Union is composed of approximately 80,000 men and women who are devoting their lives to printing. Through co-operative effort they have established an organization patterned after the biggest ideals that could inspire the hearts and minds of men.

Protects Health of Members.

During the productive period of its members this organization affords protection in those essentials which establish the living standards of those engaged in a most essential work. It offers protection in those matters which contribute to health, happiness and longevity.

For those who would excel in that to which they devote their energy this organization offers educational advantages along craft lines which could be made available only through co-operative effort upon an extensive scale. When a fickle world turns aside because passing time has dimmed the eye, palsied the hand and silvered the hair this great organization offers a haven of refuge in the glorious sunshine near the summit of Mount Desire, or extends a helping hand to lighten the load upon shoulders bent with the burdens of life. As a benediction for loyalty and faithfulness in the work of the Master the International Typographical Union places a wreath at the tomb and a candle beside the bier that the glow of its flickering flame may hallow the memory of one who has contributed service to all mankind.

During the past 30 years the International Typographical Union has expended $22,761,901.50 to reduce the hours of labor. It was the first labor union to establish upon a national basis 48 hours as the maximum work-week and one days rest in seven. In the commercial industry the Saturday half-holiday has become generally operative as a result of the activities of this Union. No organization of workers in the world has enjoyed as much in the way of reduced hours through the efforts of their union as do members of the International Typographical Union.

$10,984,763 Paid in Pensions.

In 21 years $10,984,763.00 has been paid as old age pensions to those members who needed a helping hand. At the present time there are approximately 3,000 members receiving this support from their organization. Each individual receives $416 per year, making an aggregate annual expenditure for pensions in excess of $1,200,000.

More than $6,455,396.14 has been paid to beneficiaries of deceased members during the time the graduated mortuary benefit plan has been in existence. And $4,797,992.80 has been expended in establishment and maintenance of the Union Printers' Home, whose bounty is unpurchasable and its charity without price. This institution cares for approximately 300 members who seek it as a haven of refuge in their declining years, and those incapacitated by disease. It is recognized as one of the finest institutions of its kind in all the world. Located at Colorado Springs, in the land of sunshine and nature's rugged shrines this institution is visited by thousands of persons each year.

For the future of the craft to which the members of this great Union have dedicated their lives we have expended more than a quarter of a million dollars in education of our apprentices. These benefits have come as a result of co-operative genius of our members and the entire cost has been willingly contributed from the pay envelopes of Union Printers.

Harold Owen, co-author of "Mr. Wu", died recently at Broadstairs, England.

PENSION SCHEME IS 21 YEARS OLD

$10,984,763.00 Have Been Paid in Pensions to Members.

FOR AGED AND INFIRM

For years prior to 1908 old-age pension plans had been proposed at annual conventions of the International Typographical Union, or by other methods were spasmodically brought to the attention of the membership. The necessity of providing succor for the aged and infirm was a long recognized responsibility that no one wished to shirk, yet not until March of that year was it to become a reality through the payment of the first pension.

Never in the history of the organization was the true metal of the members tested to better advantage than when the old-age pension proposition was submitted to a referendum vote of the membership. The union was in the midst of the eight-hour struggle and assessments as high as ten per cent of their incomes had been paid for a long time. Regardless of this and the fact that the end of that fight was not yet in sight, there was ample sympathy in the hearts of the members to give favorable consideration to those of their fellows who were in need because of infirmities or old age.

Originally the law carried a pension of $4 weekly for members 60 years of age and over, having a continuous membership of twenty years and unable to earn more than $4 a week. It also provided for the payment of the pension to "members who are totally incapacitated for work and who have been continuous active members for twenty years and whose aplications for admission to the Union Printers Home have been disapproved because their afflictions are of such a nature as to render them ineligible." The last provision covered members less than sixty years of age.

A FEW FOR THE READER.

A top may spin that has been spun,
But a grin is never called a grun.
The words you speak have been spoken,
Still a nose is tweaked, but never twoken;
What you seek is never soken,
And things that are wet are never wotten,
Nor can houses let ever be lotten.
The boy who swims may say he's swum,
Yet milk is skimmed and is not skum.
Nails may be trimmed, but never trum,
Fears may be dispelled, but never dispold,
While what you sell is therefore sold,
Even though what you smell is not smoled.

—Inland Printer.

LATE A. J. BOLWELL

An old Peterborough boy who served the Ontario and Quebec conference for many years, holding the important office of president for two terms.

...IBUTE PAID REV. DUDGEON

Presentation and Address Read to Pastor of St. James' Church.

AT SOCIAL EVENING.

The home of Mr. and Mrs. C. J. Van Ness, North Monaghan, was the scene of a very successful social affair held Wednesday under the auspices of the Cheerful Workers' Bible Class and the Brotherhood of St. James' United church.

After enjoying a pleasant hour on the lawns and verandahs, a varied musical program was provided which proved very entertaining. Rev. J. H. Dudgeon was asked to take the chair, this being the last occasion at which he will officiate in this capacity as pastor of the two classes. The program was as follows:

Piano solo, "March of the Uhlans," with a whistling solo as encore—Mr. H. Hotston.

Reading, "Making Faces," "He Was There and So Was I"—Miss Eileen Schoales.

Vocal duet, "Juanita" — Mrs. H. Turner and Miss Hall.

Solo, "At Dawning," "Mighty Lak a Rose"—Master Kenneth Gibson.

Reading, "Tompkins' First Visit to the Theatre"—Mrs. T. Byers.

Piano solo (his own composition) —By Mr. Hotston.

Reading, "Practising Time" and "I'd Like to be a Boy"—Miss Eileen Schoales.

Solo, "Love Sends a Little Gift of Roses," "The Voices in the Woods"—Master Kenneth Gibson. Miss Dorothy Gibson accompanist.

Banjo solo— "The Park Crescent March"— Mr. Hotston. Mr. Davey accompanying.

Several members of the Brotherhood, including Joseph Lee, the oldest member of the class, made short addresses, paying high tribute to the work and influence of their teacher and pastor, Rev. Mr. Dudgeon.

Mr. A. R. Church, being called upon for a reading, invited Mr. Dudgeon and Mr. Spence to also come forward. His reading proved to be an address of appreciation, accompanying the presentation of a beautiful ebony desk set to Mr. Dudgeon, who leaves early next week for his new pastorate in London.

Address Read.

Dear Mr. Dudgeon—We men of St. James' Brotherhood have met tonight that we may once more enjoy your companionship and the interchange of thought which has come to mean so much to us.

If it were possible we should like to express our appreciation of what your life in Peterborough has given to our church, our Brotherhood and our homes.

In the short three years of your ministry here, you have exerted such a profound influence upon our church and community that it will live on all through the years. The amazing growth in our membership attests the soundness of your leadership and tells a story that we are proud to be able to trace directly to your efforts. Most of all we are grateful that you knew the men of this Brotherhood. That you understood our aspirations and hopes and entered into them, not only as our teacher, but as man with man, and as a friend, making your church the vehicle to help us in every problem. From the very first you established a confidence with our members which can never be broken. Your whole influence has been an inspiration for good to each one of us. Though our relationship with you is soon to be severed and you will not be here in your bodily presence, still your spirit will remain for as long as we live to cheer and comfort and encourage us.

The picture of you we will all carry in our hearts is told in this little verse by Edgar Guest:

"His was the friendly life and brave,
Unto this world himself he gave;
His dreams were lofty and his creed
Found utterance in many a deed,
Clean, manly, upright to the end,
He taught us how to be a friend."

That you may often be reminded of St. James' Brotherhood, we bring as a parting gift this desk set, asking you to remember as you use it, that you have our sincerest friendship, our good wishes and our prayers.

Signed on behalf of St. James' Brotherhood— A. R. Church, president, Thomas Littlefair, secretary, J. H. Spence, past president.

In a few sincere words, Rev. Mr. Dudgeon thanked the men for this token of their good wishes, and said that though he was leaving them he would still follow their work with his interest and prayers. He also bespoke for his successor, the Rev. A. E. Moorehouse, the same co-operation and loyalty which they had given him.

A contest on Biblical names drew the assembly into friendly groups, after which refreshments were served by the joint classes.

A vote of thanks was tendered Mr. and Mrs. Van Ness, which was endorsed by a hearty clap, bringing the evening's amusement to a happy conclusion.

DYNAMITE EXPLODES

(Continued from page 1.)

announced late last night that an inquest would be opened to-day to determine the cause of the catastrophe.

"There will be the fullest possible investigation of the entire circumstances," the Canadian Press was informed. The question of whether or not there was dynamite aboard the drill boat will be one of the points probed. Captain Lok and Commander Rasmussen of the coastguard cutter will present their evidence to-day. It is probable that the hearing will then be adjourned.

The boat, which was 150 feet long and had a beam of 50 feet, was equipped with 12 drills, each operated by a steam engine. Each drill would sink a hole in the rock or shoal 6 1-2 inches in diameter. When it had reached the desired depth, the channel is being sunk to a minimum depth of 27 feet, the casing would be packed with dynamite. When sufficient holes had been bored to remove the obstruction to shipping the boat would move off about 1,000 feet and the dynamite would be exploded.

The Rescued.

Those rescued are:—
Joseph Marohnick, a Jugoslav.
William McNeill of St. Catharines.
Everett Snider of Brockville.
L. L. Brown of Ottawa.
Kirona Polich, a Jugoslav, seriously injured.
D. Sinerva, a Swede.
Joseph Belazino of Thorold, seriously injured.
R. A. McNeill of Brockville.
M. Kanjer, a Jugoslav.
Leo Marion of Ottawa.
George Kucon of Montreal.
None but Polich and Belazino was seriously injured.

HOME TOWNERS

Tidbits, Interesting and Humorous CAMPBELLFORD

At Christ Church (Anglican), on Sunday, there will be morning and evening service at the usual hour, with a celebration of the Holy Communion at 8 a.m. At the one o'clock service, the True Blue's will attend divine service in a body. The preacher for the day will be the rector, Rev. N. Clark Wallace. At the morning service at St. John's United Church, the pastor, the Rev. R. C. Tait, will take for his sermon subject, "The Fruit of the Spirit is Joy," and in the evening, "The Nest of the Moth." At the Baptist Church services will be held in the morning and evening at the usual hour, with the Rev. L. M. Smith as the preacher. At St. Andrew's Presbyterian Church, the Rev. Dr. W. J. Mark will preach at both services, at which also special music will be given.

Week night service will be held at St. Andrew's Church on Wednesday at 7.45 and in the Baptist Church on Thursday at 8 p.m.

Christ Church are staging their annual garden party on Thursday, July 3rd. There will be many special features, inlluding a play to be given by the A.Y.P.A. in the Parish Hall, and the Band of the Northumberland Regiment.

The town Tennis Courts are being well used these days, and a good schedule of games is arranged. The Club are planning to enter a team in the Eastern Ontario tournament at Kingston on July 1st, but full arrangements have not yet been made.

Miss Lillian Benor has as her guest Miss Lizzie Sanderson, of Toronto.

Mr. and Mrs. William Tate, were visitors to Hastings, the beginning of the week.

Mrs. J. B. Ferris, have visiting them, Mr. and Mrs. Jack Kern and children, of Toronto.

Master Jack Jarvis, is spending a few days holiday in town.

Miss McCroden, of Belleville, is visiting relatives in town, among whom is Mrs. L. A. Denike.

Mr. and Mrs. Frank Menzie and family and Mr. D. M. Menzie, were recent visitors to Hastings, calling on Mr. and Mrs. R. Jarvis.

Mrs. C. E. Curtis, a recent guest at her brother, Mr. R. J. Bullen, has returned to her home in Peterborough.

During the months of July and August, Dr. H. O. Richardson, will be in his office on Tuesday, Thursday and Saturday of each week only.

Mrs. B. Stovey, of Prescott, is visiting in town for a few weeks.

Mrs. Fred Phillips was a Sunday visitor to Mrs. James Dickey, at Hastings.

Miss Helen Irwin is taking a months trip to the continent. She will leave here on Sunday for Montreal, where she will embark.

The Misses Evelyn, Helen and Kathryn Irwin, of Toronto, are visiting their mother, Mrs. J. A. Irwin.

TWO MEETINGS AT CAMPBELLFORD

Liberals and Conservatives Become Active at Campbellford —Special Speakers.

CAMPBELLFORD, June 27. (By Examiner Staff Correspondence.)—Two political meetings are scheduled to be held in Campbellford this week. On Saturday evening, the Liberals will stage a rally in their committee rooms in the old Queen's Hotel. The special speakers for the occasion will be the candidate for this riding, W. A. Fraser, supported by S. G. Faulkner, of Toronto.

To-day, Friday, the Conservatives will get together in their Committee rooms in the Turner block for the purpose of organizing Campbellford and Seymour township for the coming election. Major Belford is scheduled to deliver an address at this gathering.

Population of American Samoa now is 9,956, an increase of 1,900 in 10 years.

THE CHAMBER OF COMMERCE IS YOUR ADVERTISING AGENCY.

HEAR ON THE RADIO

Hon. James Malcolm
Minister of Trade and Commerce

Major C. G. Power, M.C.
Chairman of Pensions Committee

Saturday June 28

10 to 12 p.m. Eastern Daylight Saving Time

9 to 11 p.m. Eastern Standard Time

Addresses will be broadcast from Kincardine

HON. JAS. MALCOLM
Stations CNRO, Ottawa CJGC, London

MAJOR POWER
CFRB, CFCA, CKNC, Toronto CFCO, Chatham

Ontario Liberal Campaign Committee—Toronto

WOMAN SETS OUT TO SAVE HUSBAND

(Continued from page one.)

some close object had been struck, made Mrs. McNeill and her children cast their eyes out in the stream.

As Joseph, aged eight, described it: "There was a great ball of fire and a big noise. Then the boat split in two." Nothing but a sea of scattered debris remained of the boat.

Woman Undaunted

Undaunted by the raging storm, thinking only of her husband out there in the waters, possibly dead, possibly badly injured and clinging to a piece of wreckage, Mrs. McNeill seized a rowboat that was close by. While attempting to move the heavy crate into the water, she was joined by a man, whose identity is unknown, but whose courage and resourcefulness has been established by his actions.

Out into the stream the pair went, the wife and the stranger. But meantime, a tender belonging to the drill boat approached from an opposite direction. It was in charge of Murdock Chisholm of St. Catharines, a close friend of both Mr. and Mrs. McNeill. It was Murdock who came across McNeill, clinging to a piece of wreckage. He was lifted into the tender and while it was making its way to shore, the rowboat manned by the Spartan-like wife was encountered.

A retreat then was made to the bank of the stream, where wife, husband and family were reunited. McNeill ,then was taken to a local hospital, but he refused to remain there and was transported to his home. Overwrought by her harrowing experience, Mrs. McNeill took to her bed. The children, not realizing the extent of the catastrophe, continued to gambol about the house quite willing to speak to any person of the "great big ball of fire and the big noise."

OBITUARY

LAKEFIELD, June 27. (Examiner Correspondence)—H. E. Peacock, age 43 years died at his home here last evening after a lengthy illness. He was born in Lindsay but had been a resident of Lakefield for about 15 years. For some years the deceased was proprietor of the Commercial House which is now owned by his brother, W. H. Peacock.

He was married twice, first to Eva Newell who died about twelve years ago and his present wife, the former Miss Myrtle Wilson. Two children, a boy and a girl, two brothers, W. H. of Lakefield and Charles of Toronto, and one sister, Mrs. William Armstrong of Dummer also survive.

The funeral service will be held on Saturday afternoon at 2 p.m. from his late residence on Bridge street. Rev. W. J. Clayton will be in charge.

All airports in the United Kingdom now are government controlled.

Italy's population is now estimated at 41,000,000.

POLICE DOG HERO AMONG MISSING

"King" Believed to Have Perished With Man He Rescued Last Spring.

AWARDED GOLD MEDAL.

BROCKVILLE, Ont., June 27. —(C.P.)—"King," a large police dog that was the pet of the crew of the drill boat, J. B. King, and that was only this week awarded a gold medal under Spratt's Dog Hero Award for heroism displayed off the Government breakwater at Brockville last spring, is numbered among the victims of yesterday's disaster off Cockburn Island.

As the drill boat was undergoing repairs off the breakwater here one day last spring, when ice conditions were treacherous, Jack Wylie, of Brockville, one of her crew, went through the ice as machinery was being moved across it from the shore. "King," who was playing about the craft and who was as devoted to the crew as they were to him, immediately jumped into the icy water and heroically brought Wylie to the surface after he had become unconscious and was about to drown. His exploit was given widespread publicity at the time, with the result that word reached a local newspaper office only yesterday of the award to him of the gold medal for a display of "unusual canine intelligence."

"King" was on or near the drill boat at the time of the explosion, and has not since been seen or heard. He and Wylie, the rescuer and the rescued of a few months ago, are now posted as "missing."

W.C.T.U. LEADER DIES IN LONDON

Mrs. Gordon Wright Passes Away Suddenly in Her Home.

CANADIAN LEADER.

LONDON, Ont., June 27.—Death has claimed one of the Dominion's leading social workers here last night, when Mrs. Gordon Wright, National President of the W.C.T.U., and sister of the Hon. Newton Wesley Rowell, was found dead at her home, 133 Elmwood avenue. Mrs. Wright, just returned from a trip through the Maritimes, had lain down to rest. Discovery of her body was made when she failed to appear at a meeting which she was scheduled to address.

Mrs. Wright is survived by three sons, Ward, Douglas and Newton of Toronto, and by a sister, Miss Mary Rowell, who is at present in Switzerland.

LOSS OF DRILL BOAT MAY DELAY SHOAL DEEPENING

OTTAWA, Ont., June 27. (C.P.) — Work of widening Brockville Narrows will probably be seriously delayed on account of yesterday's disaster, J. B. Hunter, Deputy Minister of Public Works, said last night. The expectation was that the removal of the shoals would be completed in September. Dr. Hunter explained that the contractor might have difficulty in obtaining another drill boat, as most of these vessels were now in use at various points on contracts. It is possible, he said, that the work may be interrupted until next year.

"WONDERFUL," HE SAYS, OF SARGON

"Five years ago I started on a physical decline. An inactive liver brought on chronic constipation that got my whole system toxic and run-down. Five bottles of Sargon built

J. H. WASSON.

me up all over, my digestion is fine and with the new strength and energy I've gained I keep on the go all day without tiring.

"Sargon Pills got me regulated perfectly and restored my whole system to a healthy, normal condition. The improvement the Sargon treatment has made in my health at the age of 6... is remarkable."—J. H. Wasson, 28 Mecklenburg St., St. John, N. B.

Sargon may be obtained in Peterborough from Bond's Drug Store.

Surging power on the speedway . . . extra pull for hills . . . smoother, smarter pick-up in traffic . . . these benefits are in every drop of McColl-Frontenac products!

You'll cut your engine worries in two, with Red Indian Motor Oil in your crankcase. And you'll breeze up the steepest grades in high with Cyclo Gas (No-Knock) Motor Fuel or Marathon Hi-Test Gasoline firing under your spark plugs.

Wherever you drive, you'll see the Red Indian sign. Turn in at the next one for motor fuels that you'll recommend, and service you'll remember!

40X

Cyclo Gas (NO KNOCK) **MOTOR FUEL** — A new motor fuel with drive—pep—and punch a-plenty!

RED INDIAN MOTOR OIL — Provides a perfect film of protection between all working parts!

MARATHON (HI-TEST) **GASOLINE** — A straight-run gasoline . . . economical . . . and reliable!

McCOLL-FRONTENAC

McCOLL-FRONTENAC OIL COMPANY LIMITED

Offices and Plants at Winnipeg, Regina, Calgary, Vancouver, Toronto, Moncton and Montreal
Distributing Warehouses at other convenient points.

MIDLAND BROKER MISSING WEEK; EXAMINING BOOKS

Whereabouts of W. Duncan, Prominent Sportsman, Ex-Mayor, is a Mystery.

Last Seen in Good Health.

Receiving Order Given on Midland Firm's Petition—No Charges Laid.

MIDLAND, Ont., June 27. —(Canadian Press). — The mystery of the whereabouts of William Duncan, ex-mayor of the town and present member of the Public Utilities Commission is still unsolved.

Concurrently with the deepening mystery of his disappearances comes information from Toronto that a receiving order against the firm was given on the petition of William Campbell of Midland.

Wife in Dark.

Mr. Duncan has been missing since June 18, according to rumours current in Midland yesterday. His wife, stated that she did not know where her husband was and had not seen him for nearly a week.

It was learned last night, that W. J. Arthur Fair, solicitor in the department of the Attorney-General, with an assisting auditor was making an examination of the books of the Duncan firm.

The Midland Chief of Police said no charges had been laid against the missing broker. He had apparently been in good health and good spirits when last seen about the town a week ago Wednesday, it was pointed out.

ELECTION GOSSIP

NEW NOMINATIONS.

Battle River—J. W. G. Morrison, Conservative.

Hamilton East—F. F. Treleaven, Liberal.

Hamilton West—C. E. Riselay, Liberal.

Hastings - Peterborough — Fraser Aylesworth, Liberal.

Laurier-Outremont—J. W. Jacobs, K.C., Liberal-Protectionist.

Oxford North—Hugh Allan, Liberal-Progressive.

Toronto-Scarboro—W. H. Ford, Liberal.

Vegreville—Charles Gordon, Liberal.

Victoria, Ont.—T. J. Carley, Liberal.

Yukon—George Black, Conservative.

Lindberghs Receive Visit From Mr. Stork

Above is a picture of te Lindberghs taken a few days prior to the visit of Mr. Stork, who left a baby boy in the Lindbergh domicile. The flying colonel and his air-minded wife are here seen leaving the Teterboro Airport, N.J., for a speedy flight over the metropolitan district.

EMBARRASSING MOMENTS

Switzerland plans to reduce its taxes on theatre and cinema tickets.

Ten motion picture theatres in Paris recently changed hands.

THE COLLEGE COMIC EDITOR WRITES HIS GIRL

"Pansy, my angel,

"A glorious moon is shining through my window, giving me joy through my pane. The gymnasium clock has just tolled twelve and has told me that this is the right time to write to you. Midnight seems to be the logical hour to cast my love at your feet. At the zero hour I think of naught but you. I cipher you, *ma cherie*.

"How are you, Pansy mine? Has your liver been troubling you lately? I love all of you; I love your eyes most, but your liverwurst. Take good care of it, because it may decide whether you liver die.

"Fair Pansy, everything around here reminds me of you. Every little breeze seems to whisper Pansy. Birds in the trees seem to twitter so loud I can't sleep. The stars that twinkle above remind me of your blue eyes. The crimson and gold sunset reminds me of your magnetic cheeks. The moss-covered rocks of Mt. Greylock reminds me of your pearly teeth.

"How's your old man these days? Does he keep that gun loaded that he threatened me with that night after the Sunday School picnic?

"Pansy, this coming vacation is going to be a momentous one for me, every moment of it. I feel that I've known you and loved you long enough to prove my devotion by giving you a ring. Incidentally, what is your phone number?

"Well, my eyelids are getting heavy and I feel I must drop off into the arms of Morpheus. Don't get jealous, dear—that's only a figure of speech.

"So, farewell, my sugar. I call you that because your old

COMIC STRIP TALK

Oh, how do they talk in the comic strips?
"Pow! Bam! Awk!"
And what do we hear from the characters' lips?
"Pow! Bam! Awk!"
Though Germans talk German and Grecians talk Greek
And Yankees talk English, this language unique
Is heard from the lips of the comic strip freak:
"Pow! Bam! Awk!"

Ike pushes Mike off the end of a dock:
"Pow! Bam! Awk!"
Baby hits papa a terrible sock:
"Pow! Bam! Awk!"
When victims are maimed by a cast iron bar,
Are gored by a bull or are struck by a car,
The words that they mutter unfailingly are:
"Pow! Bam! Awk!"

—Goblin.

"Where is the Cal.-U.S.C. game to be played?"
"At the Biltmore."

—Claw.

"Eat a lot, dearie, and some day you may get in the Army-Navy game."

—Wisconsin Octopus.

R-100 LEAVES FOR CANADA LAST FEW DAYS OF JULY

LONDON, England, June 27 (C.P.) —The Air Minister, Lord Thompson told the Imperial Press Conference today that the airship R-100 would leave for Montreal on its maiden trans-Atlantic journey during the last few days in July.

Lord Thompson added that he himself would be making a journey in the other new British dirigible R-101 to India in September.

GOV'T INSPECTOR BLOWN INTO AIR

Believes Drill Boat Held Considerable Dynamite When Flash Came.

WAS NEARLY DROWNED.

BROCKVILLE, Ont., June 27.—(CP)—Belief that the drill boat contained a considerable quantity of dynamite was expressed last night by Leo Marion, Government inspector of the Public Works Department at Ottawa. Mr. Marion was blown into the air when the explosion occurred and was nearly drowned after he came down into the St. Lawrence river. Failure of a freighter or tug boat that was in the neighborhood to come to the aid of the men in the water was the subject of condemnation by the Ottawa Official.

"The lightning struck the wires which were connected to the charges of dynamite", Mr. Marion said. "There must have been altogether nearly three tons of dynamite in the drill holes and I also think that there was a considerable quantity of the explosive on the boat itself.

"I was in the cook house when a blinding flash of lightning lit up everything around," Mr. Marion said. "A terrific roar followed and the next thing I knew I was high in the air with the debris of the boat and rocks beneath.

"Although I was only in the air for a second it seemed hours. The next thing I knew I was scrambling beneath the waters of the St. Lawrence river in an attempt to bring myself to the surface. I must have been underneath the boatt for my lungs were bursting and I could hardly swim I felt so weak. I finally saw daylight, but timbers obstructed my efforts to get to the surface. Pushing them aside I finally found myself in open air."

Nearly 100,000 motorcycles were registered in Italy in the last 12 months.

Minister of Immigration

Captain Ian Mackenzie of Vancouver, who has been appointed Minister of Immigration and Colonization in the Federal Cabinet. He will also occupy the office of Superintendent-General of Indian Affairs.

Public works contruction in Brazil is active this year.

The Original Refueling Contact in Mid-air.

—Carolina Buccaneer.

GOV'T REFUSES SCOTTISH LANDS IN PAYMENT OF DEATH DUTIES

Duke of Montrose Forced to Sell, Among Others, Romantic Loch Lomond.

IN FAMILY 5 CENTURIES.

LONDON, Eng., June 27. — (By Thomas T. Champion, Canadian Press Staff Correspondent.)—Head of one of the most ancient families in Scotland, and owner of some of the most fruitful areas within her borders, the Duke of Montrose, like other large land owners, has to face the problem of the death duties upon his estate when he is called hence.

Among his possessions are fair islands of Loch Lomond, Ben Lomond and Inversnaid—isles which have been owned by the Duke's family for more than five centuries and which are permeated with the atmosphere of romance.

In view of the death duties, however, the Duke is arranging for the sale of these and other properties. He is willing to sell to the farmers upon his land but the farmers are unable to buy. In order to peserve such a countryside for the country at large the Duke has proposed to the Government that, instead of taking the death duties, the Government should accept the land itself.

Too Many Difficulties.

The Government possesses the power to accept land on this understanding but the Exchequer believes, apparently, that there are too many difficulties, financial and administrative, in the way of adopting such a course. Probably the Government, like other parties, prefers hard cash; at any rate it professes its inability to accept the Ducal proposal.

Opponents of the Government point out how often Socialists, when in opposition, have expressed their belief in the public ownership of land. Here it is asserted, is an excellent opportunity to put their principles into practice and to prove by definite experiment that the nationalization of land is desirable.

The present and sixth Duke of Montrose owns 115,000 acres. He is 83 years of age. An ancestor was created Earl of Montrose in 1503. The Dukedom was created in 1707.

In a recent week 873,671 British National Savings certificates were sold.

CANADIAN PACIFIC
CANADA'S GREATEST STEAMSHIPS

SAILINGS FROM MONTREAL

To Cherbourg-Southampton-Hamburg
July 5 Aug. 7 Sept. 2...Montcalm
July 24 Aug. 21 .....Montclare
To Havre-Antwerp.
xJuly 3 *July 31 .....Metagama
*July 17 *Aug. 14 .....Montrose
xJuly 18 .....Duchess of Atholl
x Calls at Southampton.
* Calls at London.
z Calls at Havre and Southampton only.
To Glasgow-Liverpool-Belfast
xJuly 2 Aug. 1 .....Melita
xJuly 4 xJuly 30..Duchess of Bedford
July 12 .....Duchess of York
July 16 .....Minnedosa
xJuly 23 .....Duchess of Richmond
x Calls at Liverpool only.
z Does not call at Liverpool.

FROM QUEBEC

To Cherbourg-Southampton
July 2 July 23 Aug. 12 Empress of Australia
July 9 July 30 Empress of Scotland
July 16 Aug. 6...Empress of France
Apply Local Agents or
J. E. MACKAY, General Agent
Canadian Pacific Bldg., Toronto

YOU— CAN'T COUNT ON THE SUN

SEE and BE SAFE

BEFORE you start for anywhere this vacation, be sure to pack an Eveready Flashlight, with plenty of Eveready Unit Cells and a spare Eveready Mazda Lamp or two. Then the darkness need hold no terrors for you. You won't worry about submerged logs in the water. You won't risk a carelessly dropped match or candle setting fire to the tent or cottage. And you can always *depend* on Eveready for safe, powerful, penetrating light ready for the usual uses and for emergencies.

There is an Eveready Flashlight for every purpose. The focussing types are best suited to vacation use, throwing a brilliant beam of light for two hundred to a thousand feet.

Buy Eveready Flashlights, Unit Cells and Lamps from any hardware, electrical, sporting goods, drug, departmental store or auto accessory dealer. Priced as low as $1.25 complete.

CANADIAN NATIONAL CARBON CO., LIMITED.
Calgary Vancouver TORONTO Montreal Winnipeg
Owning Eveready Radio Station CKNC, Toronto

SERVICE *for* LIFE

We agree to put in working order any Eveready Flashlight that will not light properly when loaded with Eveready Batteries and an Eveready Mazda Lamp.

EVEREADY
FLASHLIGHTS & BATTERIES

3N1-130

Safeguard the success of your Vacation Snapshots

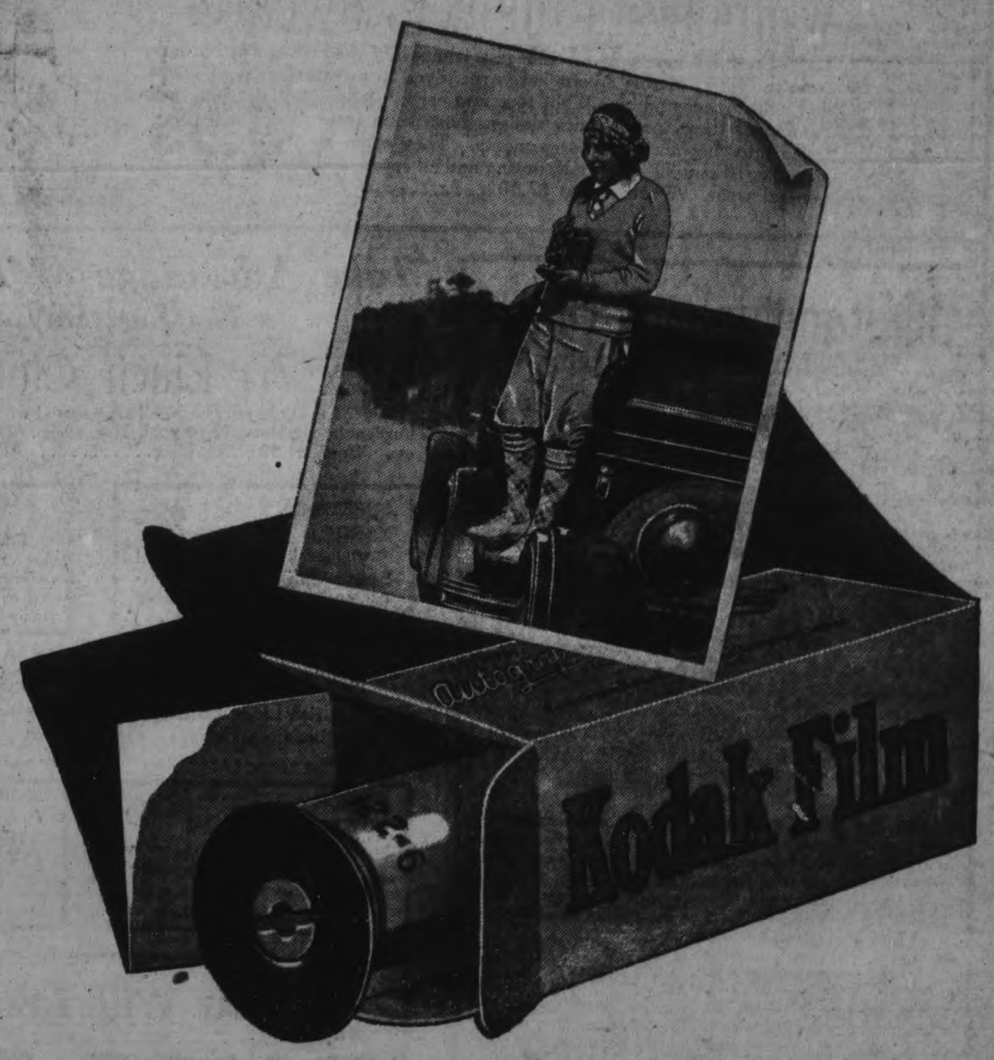

SURELY no snapshots are more precious than those you take on vacation. Surely at no time of the year is it of more importance for you to have the benefit of Kodak quality in the film you use.

Say "*Kodak* Film" to your dealer when you buy your vacation supply. And identify the genuine by its familiar yellow box.

Kodak Film is rangy and fast . . . designed by Kodak scientists to make broad allowances for widely differing subjects, light conditions and exposure times. It is uniform in quality from roll to roll. It gets the picture.

Canadian Kodak Co., Limited, Toronto, Ontario

Saturday Hours: 9 a.m. to 9.30 p.m.

RICHARD HALL LTD.

Telephone Exchange To All Departments

124 SILK SUMMER FROCKS

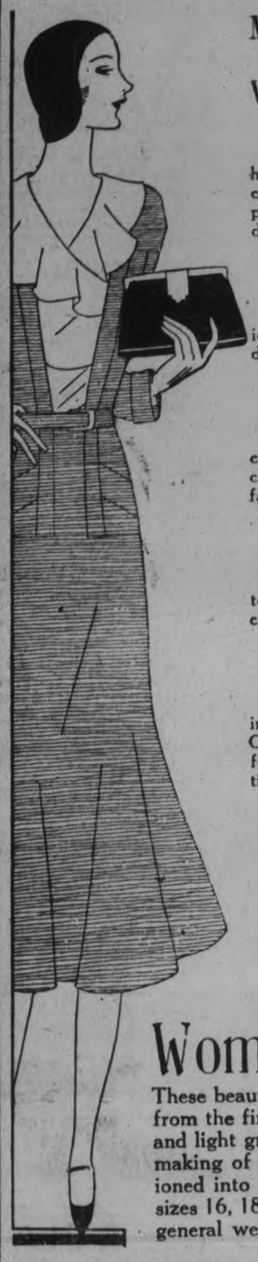

Misses and Women **5.95** Sleeveless and Long Sleeves On Sale Saturday

Cool, comfortable Frocks in good styles for picnic, outing, home or for dress wear. A big variety of sizes, qualities and colours. Read the advertisement, then visit our Dress Department on the Second Floor and see for yourself the wonderful Dress value than can be obtained for only $5.95.

25 FIGURED WASH SILKS
SIZES FROM 14 TO 40

Lovely Print Frocks of real spun silk, well finished, fashionably styled, with long, short or cape sleeves. Every Frock different. Good assortment of small fancy designs.

34 COOL VOILE DRESSES
MISSES' 14 TO WOMEN'S 44

Dainty, cool, comfortable and beyond criticism in fabric, colour, designs and finish. Almost every desirable Summer colour is represented in this lot. Styles are fairly full and fashionably long.

16 LOVELY FIGURED RAYONS
WOMEN'S SIZES 36 TO 42

Made from clean wearing, crisp silky fabric. Some patterned with small spot and fancy designs, others with large colourful flower spray patterns. Really outstanding value.

49 LONG SLEEVED CREPES
SIZES 16 TO 42

A range of Dresses in somewhat darker colourings, which includes blacks, navy blue, green, wine, beige, brown, etc. Originally priced from $9.75 to $15.00. Those who can find a suitable Dress amongst this lot will be sure of exceptional value for their money.

ANOTHER RACK OF USEFUL

Summer Dresses 1.98

FOR HOME OR GENERAL WEAR

A SEASONABLE SALE OF

Women's Pullover Sweaters

These beautiful garments are indeed a triumph of the knitter's art. Made from the finest of soft Australian yarns, dyed in artistic shades of resida and light green, mid blue, light rose and beige. In the making of these, novel fancy designs have been fashioned into the fabric of the garments. They come in sizes 16, 18 and 20. For golf, outing and all sports and general wear. Worth up to $7.50 ..... **4.95**

Comfortable Step-Ins
SIZES 27 TO 32

Popular garments for Summer wear. Made from fancy patterned pink coutil, with wide sections of strong durable elastic. Four hose supporters. Two styles —one laced at back. Each..... **$3.50**

A Summer Corselette
SIZES 30, 32 AND 34

The ideal garment for slight figures. Of light-weight silk striped coutil, with elastic insert. Four hose supporters. Fastens at side. A good value at our special Saturday price, pair **98c**

Cool Summer Voiles
IN PLEASING DESIGNS

In spite of their low price, you'll find these favoured Dress Voiles are of beautiful quality and offered in a range of exceptionally attractive flower and foliage designs on grounds of blue, grey, black, navy, rose, gold, etc..... **59c**

Figured Summer Fabrics
SOIESETTES, FASHEENS, ETC.

Fabrics which possess individually and collectively every excellence desired in Summer dress materials. Daintily coloured, prettily patterned and produced in fast-dyed washing colours. Per yard..... **59c**

54 x 54

Oilcloth Tablecloths
MOSTLY IN LIGHT COLOURS

And in the most popular size for general Summer use. These new Cloths are made in such pretty patterns that they look well and are used by even the most fastidious housewives. Each..... **75c**

Striped Awning Duck
IN TWO POPULAR WEIGHTS

All in the standard width. Patterned with plain or fancy stripes of blue, brown ,green, sand and red—some in mixed colours. For awnings, verandah curtains, hammocks, chairs, etc. .....

39c and 49c

Outstanding Bed Outfit
Complete in Every Detail

17.95

Sizes 3' 3" 4' 4' 6" An Exceptional Bedding Offer

The Bed is a walnut finished steel one, made with two-inch continuous round posts and one-inch flat fillers, and supplied with free running steel casters. The Spring consists of strong steel frame, wire cable body, dependable helical spring, and is made with high riser. Mattress in all sizes and of No. 1 sanitary filling and is covered with attractive art ticking.

Grass Verandah Mats

One instance in which Mats may be described as both cheap and good. Made from fine Japanese grass in natural colour, ornamented and strongly bound in blue, tan or green. Stocked in all sizes, three of which follow:

Size 18 x 36.. **19c** Size 24 x 48.. **39c** Size 30 x 60.. **69c**

Cocoa Fibre Door Mats

A useful size, measuring 18 x 33 inches. Made with long thick pile. This comes in a good quality and is really worth 50c. Sale price..... **39c**

Take Advantage of These Offerings for Saturday
The Last Day of Our Special Linen Sale

52 x 70 Linen Cloths

A good quality oyster linen, all ornamented with fancy borders in combinations of gold, blue, green, etc. Worth $1.50. Sale price..... **$1.19**

70 inch Linen Damask

A firm All-Linen Table Damask in wide width, patterned with various floral arrangements. A really splendid quality at, per yard..... **$1.49**

SHEETINGS, YARD - - - - - 49c

White and Unbleached Sheeting in strong, good wearing quality. Both in plain weave and two yards wide.

PILLOW SLIPS, PAIR - - - - - 89c

Full bleached Slips, embroidered in white and finished with hemstitched or scalloped ends. They're worth $1.25 the pair.

52 x 52-INCH CLOTHS, EACH - - 89c

Of fine, firm, plain Irish oyster linen, woven with beautiful combination borders and strongly hemmed. A Linen Sale special.

63 x 63 inch Linen Damask Table Cloths

Of Pure Irish Linen Damask, in a good wearing quality. Your choice of a number of attractive floral designs. Hemmed ready for use. Actually worth $3.00 each. Sale price **2.39**

18-INCH TOWELLING - - 23c

Pure Linen Towelling, woven with borders in two-tone colourings of rose, blue, gold or green. Don't miss these.

22-INCH TOWELLING - - 29c

Another Irish Linen Tea Towelling. A splendid wearing cloth which comes with wide coloured borders in gold, blue, rose or green.

LINEN SLIPS, PAIR - - - $1.59

Real Irish Lnen Pillow Cases of good weight. Worth $2.25. All finished with two rows of fine hemstitching.

You Will Like The Style of These

SMART COATS at $10

Smartly tailored Coats of attractive Wool Tweeds, mostly in pretty brown, fawn and grey mixtures. Some in cape styles. Sizes from 16 to 42. Coats for which earlier in the season you would have to pay anywhere from $19.50 to $35.00. On display Saturday in our Ready-to-Wear Dept., 2nd Floor.

CURTAIN SCRIM 10c

RICHARD HALL LIMITED

16-INCH TOWELLING 14c

CONGREGATION ENJOYS ANNUAL PICNIC OF GEORGE ST. CHURCH

Good Program Provided at Outing Held in Nicholls Oval.

ATTENDANCE PRIZES.

A large attendance of parents and children, and beautiful weather, together with plenty of fun, mirth and jollity made the annual congregational picnic of George street United Church held at Nicholls Oval on Wednesday afternoon, an outstanding success. The committee in charge had planned well, and the motto was, "Something for everyone and everybody at it." As a result there were few idle moments for either adults or children.

The early afternoon was marked by a tennis tournament for the young folk. The winners were Miss Irene Cox and Homer Borland, with Miss Lilian Naish and Elmer Tretheway runners-up.

Good Race Program.

A long list of races kept a crowd of boys and girls vieing with each other in an endeavor to win some of the coveted prizes which were distributed as each event was completed. The following is the list of prize-winners:

Boys' Races.

3 years—Kenneth Lee, Don Allison, James Webb.

5 years—Jack Warne, T. Wellwood, Ken Burnham.

6 years—Raymond Routley, James Ridyard, Jack Ridyard.

7 years—Keneath Rose, Robert Parnell, Harvey Allison.

8 years—Francis Feeney, Harold Roberts, William Purdy.

9 years—Jack Kenmure, Gordon Lee, Ted Freeman.

10 to 11 years—Douglas Elphick, Edmond Downey, Wm. McEwan.

12 to 13 years—Arthur Roberts, Lloyd Rutherford, Arthur Stinson.

14 and 15—Don McDonald, Ronald Burns, Leonard Symonds.

Wheelbarrow race—Arthur Stinson and Lloyd Rutherford; Douglas Elphick and Leonard Symonds.

Young men's race—Reg. Kingdon, A. V. Lillow.

Three-legged race—Reg. Kingdon and Basil Stephens; Jack Skitch and Arthur Roberts.

Girls' Race

3 years—Dorothy Saunders, June Wellwood, Joan Foster.

4 years—Nancy Moore, Doris Kenmure.

5 years—Barbara Kerneghan, Isobel Delahaye, Pearl Tretheway.

6 years—Beryl Lee, Dorothy Constable, Ruth Telford.

7 years—Nora Lee, Rosama Pritchard, Marion Foster.

8 years—Eileen Winslow, Frances Smith, Flora Craig.

9 years—Dorothy Symonds, Effie Saunders, Dorothy Ridyard.

10 to 11 years—Muriel McMillan, Irene Constable, Wilda Saunders.

12 and 13 years—Ruth Pogue, Ruth Deyell, Gwen Parnell.

14 to 15 years—Gladys Constable, Winnifred Norton, Marion Downing.

Girls' three-legged race—Wilda Saunders and Merrill Smith; Thelma Millyard and Dorothy Routley.

Adult Races.

Teachers and officers' race—Miss Mary Elliott and Dr. Middleton; Mrs. Cecil Buck and Geo. Robertson.

Ladies' balloon race—Mrs. Poulson, Miss Harrison, Miss Mitchell.

Much merriment resulted from a pillow race. About 80 men and women were arranged in two rows, each side being provided with a feather pillow and pillow case. Each individual had to put the pillow in the pillow case, take it out, and pass it to the next one. The struggles of some of the men to get the recalcitorant pillow safely stowed within the case were extremely mirth-provoking. The contest was keenly contested and the winning side presented with all-day suckers as a reward for their prowess.

Supper brought a halt to the games for a brief period, and the groaning tables were quickly and effectively cleared by the hungry mob. The supper committee, under the direction of Mrs. J. Tinney, deserves much credit for the efficient way in which the supper was handled.

During the supper a brass band under the direction of W. H. Cunningham rendered excellent music. It was a feature that added much to the pleasure of the occasion.

Attendance Contest.

Following supper came a brief community sing-song, then an attendance contest for Sunday school classes, the results of which were as follows:

Junior Department— Miss M[illegible] class, Russell Lewis class.

Intermediate Department—Miss E. Higgins' class.

Senior Department—Onward Bible class (Mrs. Stubbs), Unity Club (Mrs. McHoull).

A treasure hunt for the "kiddies" 11 years and under, created great enthusiasm in that quarter. The children were divided into three groups, according to ages, and were led to sections of the grounds where many good things were hidden. Finders were keepers and competition was keen. It was a great sight to see. Messrs. J. E. Middleton, Charles Saunders and C. S. Thompson chasing wildly across the grounds hotly followed by excited groups of youngsters for the hidden booty.

Baseball Series.

The feature event of the afternoon was the baseball series for the boys, the older girls, and the men. These were divided into two series, those in the intermediate school and those in the senior division. Four teams were entered in each group with Homer Borland and J. W. Kenmure in charge of the intermediate series in which the teams were entered from the classes of Miss H[illegible], J. W. Kenmure, V. Delahaye, and H. Borland. Trevor Miller and Cecil Wasson handled the senior series. A great deal of fun, and very considerable skill was developed in both series. The results in the intermediate group gave Homer Borland's team first prizes, with a score of 34 runs, with J. W. Kenmure's team second with 22 runs. In the senior division the teams consisted of the Excelsiors, Tuxis Boys and two teams from the Men's Club of the church. This series was very keenly contested, and brought out a lot of clever plays, wild errors, and stiff muscles. The Tuxis Boys were too good for the other three teams and came through with a score of 39 runs in the series. The Men's Club second grade team were next with 27 runs, with the Men's Cluub first line team with 24 runs. The Excelsior Club failed to excel, but secured a lot of fun and 16 runs. Handkerchiefs were given as prizes to the winning team in each series, with ice cream treats for the seconds.

While the soft ball was in progress the children were gathered in groups by some of the teachers and entertained by group games.

The general committee in charge consisted of representatives of a number of organizations in the church. Those in charge of the various activities were as follows:

Chairman, C. S. Thompson; Vice-chairman, Dr. J. E. Middleton; secretary, Miss Helen Burns; sub-committes: Reception, Dr. A. I. Brown, chairman; sports, J. E. Smith, chairman; tennis, Russel Lewis; horseshoes, J. W. Meyers; races, C. H. Saunders; softball, senior, Trevor Miller; intermediate, Homer Borland; children's surprise, Dr. J. E. Middleton; group games, Miss S. Bennett; prizes, Miss M. Elliott; booth, Lloyd Gilders, chairman; supplies, W. P. Hetherington, chairman; transportation — Supplies, Charles Thornton, chairman; people, W. J. Copp, chairman; attendance, Geo. Robertson, chairman; supper, Mrs. J. Tinney, chairman; waiters, C. Buck, chairman; music, W. H. Cunningham, chairman.

Nominated in Regina

Frank Turnbull, Conservative, who has been nominated to contest the Regina constituency in the forthcoming general election.

WAGE CAMPAIGN AGAINST WEEDS

Property Owners Asked to Clear Up Vacant Lots in the City.

ACTION NEEDED.

Weeds are not wanted in Peterborough and the police have orders to see to it that the citizens rid their property of these unsightly plants. Property owners are asked to sally forth with sickles and lawnmowers to clean up their lots of weeds. If this is not done within a few days, the city will send out men to do the neglected job and the respective property owners will be forced to pay the bill for their tardiness.

This is especially aimed at empty lots which have become a garden of weeds. It is further meant to protect the citizen who takes a pride in his property from his careless neighbor's weeds.

"Action is what we want and action is what we demand on the anti-weed campaign," is the mood of the City Council.

The Gringo Privateer

By Peter B. Kyne

A thrilling new romance of the cow country. Beginning in The Examiner on Saturday, June 28.

LARGE PARADE AT HAVELOCK

Oddfellows From Belleville and Trenton Observe Annual Decoration Day.

COLORFUL AFFAIR

HAVELOCK, June 27 (Examiner Correspondence) — The Havelock Oddfellows' annual decoration day was observed here on Sunday last, when almost every citizen was present at Maple Grove cemetery to honor the memory of the departed brethren. Three units were officially represented in the parade, Belleville and Trenton, as well as the canton. Trenton Oddfellows were in full regalia, and Campbellford band furnished the marching music, and also played the hymns sung during the service at the cemetery. Davis Forde Past Grand, acted as Marshal, led the parade and was followed immediately by the Trenton Canton, the band, Belleville lodge, and Havelock lodge each member bearing a large bouquet to place on the grave of a departed member. Havelock Dorcas Rebeckhas were in waiting at the cemetery gate and joined the Oddfellows in the service.

Rev. P. C. Howard spoke of the splendid spirit shown by the local organizations, which had contributed to the funds for the improvement of the cemetery grounds. Three men employed for a whole week cutting grass, removing dead shrubbery and trimming trees as well as filling in graves and otherwise improving the appearance of the whole grounds.

Rev. J. Lennox of Knox Presbyterian Church gave a splendid address on Immortality. This was followed by an instrumental selection and an address by Ernest Seeney, acting Noble Grand.

Many Oddfellows were present from Peterborough, Norwood, Belleville, Stirling, Hastings, and Campbellford.

Mission Service

The opening service on Sunday last of a two weeks mission being conducted by Messrs. Garner and O'Neill, two pilgrims from the Faith Mission of Great Britain and Ireland, brought such a large number of people to the Mission Hall at Havelock, that it was filled to its utmost capacity. Mr. Garner delivered a very inspiring and instructive address which held his audience interested until the end. He explained the origin of the Mission, and its foundation by the late G. J. Govan of Glasgow 43 years ago. Mr. Govan gave up a remunerative business to devote his full time to preaching and spreading the Gospel in rural and isolated parts of Scotland. The simple beginning flourished, and soon calls came from England and Ireland to send Pilgrims there.

To-day these Pilgrims are known and welcomed in almost every country.

His account of the progress of the Faith Mission was heartily endorsed by Rev. J. Lennox of Knox Presbyterian Church, who came to the Mission Hall immediately after the conclusion of the service in his own church.

Mr. Lennox stated that he was well acquainted with the founder of the Faith Mission, whose work was entirely undenominational. He stated that every denomination is benefitted by the result of their labor.

He also encouraged the two Missionaries, by inviting them to hold their service in his church next Sunday evening at eight o'clock after the regular church service was over. This was because he was aware that the Mission Hall is too small to accommodate the crowds who wish to hear their message. This kind invitation was much appreciated and thankfully accepte dby Messrs. Garner and O'Neill and the Mission Hall workers.

OBITUARY

GEORGE HOARD

STIRLING, June 27.—(Examiner Correspondence).—The sudden death of George Hoard at his sister's, Mrs. Sam Hatton, on Sunday was a shock to relatives and acquaintances. Since the death of his wife which occurred about a year ago. He came from Hoard's Station and made his home with his brother, Branch, in Sidney township, about one and a half miles from the village. Mr. Hoard started alone in his car in his usual health but when nearing the village and not feeling right he drove to his sister's home. A doctor was summoned but nothing could be done. For many years deceased was employed as a section man on the railway and lived at Hoard's. He was 64 years of age, was a Presbyterian in religion and a Conservative in politics. No immediate family survive, but deceased leaves four brothers and two sisters to mourn. A short service was held at Mr. Hatton's on Monday afternoon by Rev. A. N. Reid and Rev. E. W. Rowland. The funeral cortege then proceeded to St. Andrew's Presbyterian church at Burnbrae where a service was held, deceased's pastor, Rev. A. D. Mackenzie being in charge, assisted by Rev. A. N. Reid of St. Andrew's, Stirling, and Rev. J. Shaw of Menie. Interment in Burnbrae cemetery.

KNOWS HIS CATTLE

SALT LAKE CITY, Utah, (U.P.)—Difficulties of cattle rustling have become enhanced by the discovery that it is best to examine the animals for identification marks before removing them from their owners' premises. William Woods, of West Jordan, missed two heifers one morning. One of the animals, born during sub-zero weather last winter, had had its ears frozen off. Woods, accompanied by a deputy sheriff, started a tour of inspection, looking for a calf that boasted of no ears. The calf was found, and Arthur Cook, in whose corral the animal was frisking, was escorted to jail and charged with grand larceny.

Confidence in Canada

Lieut.-Col L. R. LaFleche, of Ottawa, Dominion president of the Canadian Legion, who recently addressed returned war veterans in Toronto. Col. La Fleche is largely responsible for the recent legislation enactments favoring veterans, and expressed great confidence in Canada for the future.

SCHOOL FAIRS ARE DISCUSSED

Lennox and Addington Agricultural Representative Holds Meeting at Flinton.

STRESSES STOCK EXHIBIT

(Examiner Correspondence)

FLINTON, June 27—Mr. Runions, of Napanee, agricultural representative for the county of Lennox and Addington held a meeting in the Town Hall here on Tuesday evening. The meeting was well attended the hall being filled to overflowing. A large number of children were present as the meeting was held in the interests of Rural School Fair work. Mr. Runions spoke on the fair work in general giving out a good deal of information about the different classes in which entries could be made. He laid special emphasis on the live stock exhibit. He also explained how that ten young men from each county in the Province were being given a trip to Toronto each year to the Royal Winter Fair and said that this year there were 64 entries from this county the largest of any year to date. In the survey made for this work he had discovered that there were 899 young men in the county between sixteen and twenty-five years and 600 between the age of sixteen and twenty. Sixty-four out of the latter group have entered the competition and are now keeping records on some farm operations and out of this number the ten receiving the highest number of marks will be given a free trip to the Ropal Winter Fair to be held in Toronto next winter.

After the address a number of moving pictures were shown and these were much appreciated. The pictures shown were on the following subjects, "Weeds as Food," "Reforestation," Sugar making from the Beet Plant," "Paper manufacturing from Pulp Wood." The last few reels were a bit of humour which the children present enjoyed supremely. The meeting closed with singing the National Anthem.

RADIO PROGRAM

12.00 noon—Columbia Review CBS Chain.
1.00—Palais d'Or Orchestra—WEAF Network.
2.30—Ann Leaf at the organ—CBS Chain.
2.45—Band of a Thousand Melodies—WJZ Network.
3.00—Littmann Orchestra — CBS Chain.
3.00—Columbia Ensemble — CBS chain.
4.00—Pacific Feature Hour — WJZ Network.
5.00—Children's Program — WEAF Network.
6.05—Black and Gold Room Orchestra—CKGW with NBC.
7.00—Pepsodent Program—Amos 'n' Andy—CKGW with NBC.
7.30—Rex Battle and his concert orchestra—CPRY.
8.00—Cities Service Concert Orchestra—CKGW with NBC.
9.00—Macdonald Tobacco Honey Boys—CFRB.
10.00—Raleigh Revue —WEAF Network.
10.00—At the Sign of the Green and White—CFRB with CBS.
10.30—Old Mill Dance Orchestra — CFRB.
11.00—Vincent Lopez Orchestra — CKGW with NBC.
11.30—Dance Carnival—CFRB with CBS.
12.00 midnight—Del Lampe's Orchestra—WEAF Network.
12.30 a.m.—Nocturne—Ann Leaf at the organ—CBS Chain.

Glasgow, Scotland, claims that a famous brand of "American" shoes are being made near the city.

THE CANADIAN DEPARTMENT STORES LIMITED

TELEPHONE 3000 — Leadership Won and Held by Right Goods, Right Prices, Right Methods and Reliability — GEORGE ST., PETERBOROUGH

Saturday Helps You Prepare for the Holiday Economically

Goin' Fishin'

Every member will receive a complete Fishing Outfit, consisting of a Line, Singer, Hook and Float, attached to a frame. Be early. Each.. **5c**

—Fourth Floor, C.D.S.

Reliable Tires and Tubes

Eatonia Cord Tires

29 x 4.40 Heavy Tread Gummed Rubber Tires with a 10,000-mile guarantee. Splendid wearing and good quality. Eatonia value, each..... **6.95**

Trojan Cord Tires

30 x 3½. A good, firm rubber Tire with 6,000-mile guarantee. Ideal for the smaller car. Each... **4.25**

Tubes

Heavy Red Rubber Tubes that will give every satisfaction.

29 x 4.40 .....1.69
30 x 3½ 1.29

—Basement, C.D.S.

Toiletries for the Holiday

Italian Balm, 23c and 43c
Eaton's 1-lb. tin Talcum, rose or violet 19c
Djer Kiss Talcum 25c
Djer Kiss Face Powder .50c
Piver's Azurea Face Powder 59c
Eno's Fruit Salts, large size 79c
Andrew's Liver Salts, large, 49c
Baby's Own Tablets ...16c
Ipana Tooth Paste 39c

—Main Floor, C.D.S.

Dominion Day is really the first Summer holiday. It's a great day at camp, cottage or the numerous events around the city. You must be dressed and equipped for the part, and here we present wearing apparel and equipment that will help make your holiday activities the more enjoyable. Doubly so, knowing you save when you spend at the C.D.S.

An Important Item in Preparing for the Holiday!

Sheer Chiffon Hosiery, Pair 1.95

Light, gossamer weight chiffon to the very top and finished with dainty picot edge. Some with square heel, others with the new panel heel. Shades for Summer include patio, beechskin, sonata, plaza, cascade, riverside, etc., and in sizes 8½ to 10. Pair..... **1.95**

—Main Floor, C.D.S.

Wearwell Hosiery for Women

A popular brand thread silk plated on rayon to give extra wear. Fashioned to fit perfectly and have colored stripe at top. All light and dark shades, including black and white. Sizes 8½ to 10. Pair, **89c**

—5c to $1 Section

Holiday Luggage

that will go away fashionably and practically

Reinforced Calf Club Bags

Black or Brown Calf Club Bags, finished with oxidized brass trimmings and well reinforced corners. Leather lined throughout and has a 20-inch studded bottom. Exceptionally well constructed to give service and satisfaction. Each, **9.75**

Wardroboxes

New square style—just large enough to carry enough clothing and necessities for a week-end or holiday. Lined throughout with rayon materials and finished with good lock and handles. See our range. Priced from .....

5.45 to 18.50

Black Leatherette Club Bags

Roomy size Leatherette Club Bags, canvas lined and has reinforced corners. Single handle style, with lock and safety catches. 20-inch size. Extra value. Saturday, each, **3.19**

—Main Floor, Men's Shop

A Holiday Feature for Men

The Eatonia Suit

in smart summer shades

$25

To be well dressed with economy we first suggest Eatonia. Correctly cut with a definite smartness and tailored from fine imported and domestic materials in tweeds, grey and fawn, and navy blue or navy with a fine stripe. Men's and young men's models with peaked or notched lapels. Sizes 34 to 42.

Men's Eatonia Ties

Every man likes a smart Tie. Why not see our line at $1. There are all kinds of stripes, fancy patterns and all-over designs in a host of good shades. Come in on Saturday. Each..... **$1**

—Main Floor, Men's Shop

Smart Straws

Light in weight, good looking and becoming. Fine Madiera Straws in creased and dented crown styles. Narrow or wide ribbon band in contrasting shade. Add one to your wardrobe. Sizes 6¾ to 7¾ ..... **2.50 and 2.95**

—Main Floor, Men's Shop

These are needed in our holiday club bag

Men Like Eatonia Pyjamas

Because they come in appealing stripes and colorings. Fine imported broadcloth, with kite front and rayon frog fasteners. Sizes 36 to 44. See the Eatonia first. Suit..... **2.50**

And Eatonia Summer Underwear

Nothing like it. Made in buttonless athletic style of fine white nainsheck. Comfortable and good fitting. Sizes 34 to 44. Suit..... **90c**

And a Collar-Attached Shirt

Ideal holiday Shirts of broadcloth, showing new pin and cluster stripes in good colors. Well tailored of very fine material. Collar attached style so popular for Summer wear. Sizes 14 to 16. Each..... **1.50**

—Main Floor, Men's Shop

Accessories that will add chic to Summer Costume

Lawn and Linen Handkerchiefs

In pastel shades to match your costume or white. Lace corners and colored embroidery. Good sizes..... **3 for 29c**

Slik Gloves With Fancy Cuffs

White or lighter shades to complement the ensemble. Made with double finger-tips and fancy turned-down or straight cuff with two dome fasteners. All-silk that will wear and launder well. Sizes 6 to 7. Pair..... **$1**

—Main Floor, C.D.S.

Triangular Crepe Scarves

In splendid colors and color combinations for wearing with smart sport outfits. Modernistic and conventional designs in light and dark patterns. Each..... **79c**

Beautiful Neckwear

Traveller's samples in Silk, Lace and Net Collar and Cuff Sets, Jabots, Vestees and Bertha Collars. A splendid showing of lovely pieces for wearing with Summer dresses and suits. See them Saturday..... **$1**

—5c to $1 Section

Habutai Silk Slips 1.98

Beautiful quality Silk Slips, some with shadow hem. Roomily cut, yet good fitting. Finished with narrow shoulder straps. Top is shaped under arms. Small, medium and large sizes, in sand, peach, pink and white. Each..... **1.98**

—2nd Floor, C.D.S.

Swan Rayon Lingerie

Practical Rayon Lingerie. Regulation style Bloomers and Opera Top Vests. Fine even knit that wears exceptionally well. All pastel shades and all sizes. Garment..... **79c**

Lace Trimmed Gowns

Very dainty indeed. Fine rayon, with shaped or opera top, finished with deep lace showing colored embroidery. A wide selection of pastel shades, and in small, medium and large sizes. Each..... **89c**

—2nd Floor, C.D.S.

Equip your car for the holiday trip

Auto Accessories

Rim Tools 1.49
Ford Timers 49c
Quick Change Bands 1.75
Blow-out Patches 25c
Spark Plugs 60c
Coil Points, pkg. 18c

—Basement, C.D.S.

Holiday Footwear for the Family

Women's and Misses' Street Shoes

A new line of Patent and Kid Pumps and Tie models; also lighter shade footwear for Summer. In many styles, with Cuban or high heel, and included are blonde, tan, suntan and almora; also black patent and kid. Good fitting and appearing Shoes. Sizes 3 to 7 in the lot. Pair..... **3.95**

—Main Floor, C.D.S

Men's Eatonia Footwear

In Boots or Oxfords you will find the Eatonia is a splendid Shoe. Made of calf or kid, with heavy or light sole, in Balmoral or Blucher cut. Black or brown. Sizes 7 to 11. Pair..... **$5**

Smart Holiday Shoes

30 pairs only medium tan shade Oxfords for men. Round toe style, plain stitched, with side calf uppers, Goodyear welt soles and rubber heels. Sizes 6 to 11. Only a limited quantity. Specially priced for Saturday at, pair..... **4.95**

—Main Floor, Men's Shop

Growing Girls' Shoes

Patent leather tie models with low heel and fancy kid trimmings. Made on a comfortable last in good styles. Black patent or brown kid. Sizes to fit the growing girl 3 to 7. Pair..... **3.25**

—Main Floor, C.D.S.

Chic Summer Felt Millinery 1.45 to 2.98

A good range of women's and misses' models in brimmed and cappy effect. Pastel shades, including pink, Nile, sand, orchid, maize and white. Saturday, extra value .....1.45 to 2.98

—Third Floor, C.D.S.

Novel and Mystery Stories - 2 Copies for 25c

EXTRA SPECIAL FOR SATURDAY SHOPPERS

A selection of reading matter in fiction and mystery stories. Such titles as The Golden Bat, The Four Faces, The Azure Rose, Corinna, Out of the Running, The Crowned Skull, The Lady of Mystery House, For Satan's Sake, My Lord Conceit, and many others. Special Saturday 2 for 25c

—Main Floor, C.D.S.

High-Grade Summer Frocks 16.50 to 19.75

An outstanding line of beautiful Silk Dresses in pastel shades and all-white. Sleeveless and long sleeve models. All with additional style features. The styles are good and different. Sizes in the lot, 16 to 42. .....16.50 to 19.75

—3rd Floor, C.D.S.

Garment Bags for the Cottage

To keep your clothes free from dust and moths. Well made of strong paper, and fitted with two hangers. Fastens down side. Saturday..... **2 for 49c**

—Main Floor, C.D.S.

Fancy Damask Tablecloths

All-Linen Damask Cloths with fancy border in shades of blue, rose or gold. All-over damask patterns with fruit and leaf design borders. Exceptionally fine quality linen. Hemmed ready for use. Size 54 x 70 inches. Each..... **1.85**

—Second Floor, C.D.S.

500 Yards Rayon Dress Crepe, Yard 79c

36-inch lovely Rayon Crepe for fine Summer dresses and slips, in 10 beautiful summery shades, including black and navy. Firm, even weave with lustrous finish. Special for Saturday at, per yard..... **79c**

—2nd Floor, C.D.S.

Pepperell Crib Blankets

Reversible Crib Blankets, finished with scalloped edges and showing nursery patterns in contrasting colorings. Size 30 x 40 inches. Each.... **98c**

—Second Floor, C.D.S.

Colored Visors

To protect the eyes from sun and dust when motoring or for sports wear. Green or white, with strap to hold in place on head. Each..... **15c**

—Main Floor, C.D.S

Rubber Tea Aprons

Gummed Rubber Aprons in mauve, yellow or blue, with shirred edgings in contrasting shades. Finished with pocket. Each..... **20c**

—Main Floor, C.D.S.

Alabama Plaid Blankets, Pair 2.98

Just the thing for the cottage or tourist. Plaid effects in pink and white, blue and white and orchid and white. Size 70 x 84 inches. Well napped. Pair, only..... **2.98**

—Second Floor, C.D.S.

Table Oilcloth Squares

Ideal for cottage or kitchen tables. Choice of spot, floral or geometrical designs on white or colored grounds.

Size 49 inches square 59c
Size 54 inches square 98c

—Second Floor, C.D.S.

Terry Bath Towels

An outstanding special in good heavy Bath Towels, size 22 x 44 inches. Fast colored borders and checked designs. Don't fail to get your supply for the home or cottage at this appealing price, pair..... **79c**

—Second Floor, C.D.S.

Candies

Special! Iced Jellies, lb..... **25c**
Chocolated-coated Raisins, lb. 25c
Chocolate Milk Buds, lb., 29c
Ginger Chocolates, lb., 50c
Nut Meats, ¼ lb. 15c
Orange Slices, lb. 15c
Baby Sweet Marie Bars, lb., 29c
Pascale's Assorted Fruit Drops, jar 25c

—Main Floor, C.D.S

THE CANADIAN DEPARTMENT STORES LIMITED

STINGS GIRL AWARDED MEDAL

Miss Reginia Cleary Receives Honors in St. Joseph's Academy, Lindsay.

FOR CLASS HONORS

HASTINGS, June 27.—(Examiner Correspondence).—Another of Hastings' daughters has brought honor to her town. Miss Regina Clarry, daughter of Mr. and Mrs. Robert Cleary was presented with a gold medal by Rt. Rev. Mgr. McColl at the graduation exercises held in St. Joseph's Academy, Lindsay, for the highest standing in the 1929 Christian Doctrine Class. Miss Cleary has been attending Peterborough Normal the past year.

GOLDEN STREETS

ELY, Nevada, (U.P.)—Ely may not have streams flowing with milk and honey, but it does have streets paved with gold. Tailings from an old gold mine are being mixed with oil and used to surface and repair highways in this vicinity. Assays taken from the dump are reported to have shown values ranging from $2 to $22 in gold, per ton, with an average of about $5.

That Body of Yours

By James W. Barton, M.D

WHY WORRY ABOUT THE HEART?

One of the unfortunate things that frequently happens is when a chap goes up for an insurance examination and the doctor seems to spend considerable time in the examination of the heart. He has him stand, sit, lie down, take some exercise, rest for awhile, lie down again during which time he again strikes him with his fingers over the heart.

Perhaps he asks him to come back and he does the whole thing over again.

Now notwithstanding that the company gives him his insurance, which should be reassuring, he immediately begins to worry about his heart.

He may begin to have all sorts of symptoms in regard to the heart. He thinks he feels a soreness, pain, or pressure over the heart region.

Perhaps he begins to count the heart beats and finds that it is beating faster than what is considered normal.

Sometimes the heart seems to stop or miss a beat, and then go on for a time and the same thing occurs again.

Now the whole point in the matter is that a heart is really sound or it is not, and the only way to get the matter settled is to go to your family doctor or to a heart specialist and have the heart examined.

To my mind the well trained doctor is best because knowing the individual and his family he recognizes that he has more than the heart to examine and treat. He has also the mind of the patient to straighten out.

And the first thing the family doctor will do will be to show him how fear anger, apprehension, worry or other emotional disturbance can upset the whole machinery of the body, the heart included.

It is unfair to the patient, and really not true to tell him that he just imagines he has pain, soreness, pressure, missed beats, fast beats and so forth, because as a matter of fact he does have them.

But the point is that it is his own fears, his own emotions that are causing them, not any trouble with the heart itself.

By putting him through a thorough examination and by showing him by work or exercise that his heart is doing its work well, and will continue to do so if he'll stop thinking and worrying about it, the doctor is able to bring about a cure.

A little of this same type of exercise—walking, or slow running—is the best form of treatment to steady the heart beat.

"After Baby Came I Was Weak, Skinny Gained 22 Lbs."

"After baby was born I was very weak, skinny. Since taking Ironized Yeast feel fine. Gained 22 lbs."—Mrs. Laura Benoit.

Thousands write new Ironized Yeast adds 5 to 15 lbs. in 3 weeks. Ugly hollows fill out. Bony limbs get graceful roundness. Muddy skin gets clear and rosy like magic. Nervousness, indigestion, constipation vanish overnight. Sound sleep, new pep from very first day.

Two great tonics in one—special weight-building Malt Yeast and strengthening Iron. Pleasant little tablets. Far stronger than unmedicated yeast. Results in ⅓ time. No yeasty taste, no gas.

So quit being "skinny" tired, unattractive. Get Ironized Yeast from druggist today. Feel great tomorrow. Money back from manufacturer if not delighted with quick results.

OUR CHILDREN

By Angelo Patri

PLUS AND -MINUS.

"That is the very worst child that ever lived. I don't know how I came to have such a dreadful child. I'm surely not as bad as all that."

Well, he had been pretty bad. He had neglected to do his school work and rather than face the teacher who had the reputation, not unearned, for being a tartar, he played truant. Then he stayed away from home. How could he go home when he had not been at school? He slept all night in a vacant house and somebody had him arrested for vagrancy.

Now it isn't very nice to have your son arrested for vagrancy. Although you know well that he isn't a vagrant the idea is very painful. It angers you. It makes you want to do something to somebody if only you knew who and what. You can't do anything but appear in court and claim your vagrant so you explode on him.

It isn't as bad as you think. He isn't a bad boy at all. You can see how it happened. Take things easy. Wait until you can collect your thoughts and count your pulse before you speak. Wait until you can sit down with a pencil and paper and plus and minus your child before you condemn him as the worst in the town, or even on the block.

Let's see. He is intelligent. Plus for that. He is healthy. Plus for that. He is cheerful and kind and people like him a lot. He never forgets to carry his grandmother's cup of coffee to her room in the morning. Plus that with an extra. He tells the truth most of the time. That's a great plus in his favor. If he doesn't, most of the time, then you have to minus him for it, but make certain. Go over him carefully and then balance those plus and minus signs and see how good he really is.

You know you don't half remember what you did when you were a boy or a girl. You think you do but your mother and father could tell you things that would astonish you. You hated to remember them so you pushed them down deep into the depths of your unconscious mind and there they lie buried. But you can remember enough to make you consider a little. Maybe the child isn't so bad after all. Maybe he isn't a vagrant, or a bad boy, or an unmitigated nuisance, or a pest, after all. It is easy to label an annoying child but the label needn't stick, you know.

There is a good side to every child. There are times when it is hard struggling to get a glimpse of it. I know. But it is always there. Sometimes it is submerged temporarily by the flotsam and jetsam of growth but you can pull it topside up by getting out your pencil and setting down the plus and minus accounts, every time.

Goodness needs an audience. When the children are good nobody seems to see them. Let them do the least thing out of the way and the whole village is looking on at once and speaking their minds about it. Who could be good for any length of time when by being bad, one is elevated above the crowd? Give audience to goodness and make use of the plus and minus signs once in a while and you will find things looking up again.

(Copyright 1930, by the Bell Syn., Inc.)

Elaine And Her Ideas From Paris

Make its delicate charm your own

In all the hundred and sixty years that have passed since dainty womanhood first came to know the beauty of the Lovable Fragrance, the Yardley Layender has occupied the highest niche in Beauty's favour. To-day it is treasured all over the world. Wistful for the prettily shy little girl. Winsome for the gay modern maid. And gracious for the lovely great lady.

YARDLEY LAVENDER

The Lovable Fragrance

From 65c the bottle, of all good drug and department stores

YARDLEY • LONDON
358-362 Adelaide Street W., TORONTO
& at PARIS & NEW YORK

139

If She's the Best, Give Her the Best!

An inferior Diamond is out of the question! A fine quality Diamond, perfect cut, fiery brilliance, good color—regardless of size, that is what to buy. You can depend upon us for the best.

$100

Luxurious Diamonds

Lovely new arrivals featuring modernistic mountings of 18-kt. solid white gold.

$37.50

Men's Watches

15-Jewel movements — engraved gold filled cases with wrist band attached.

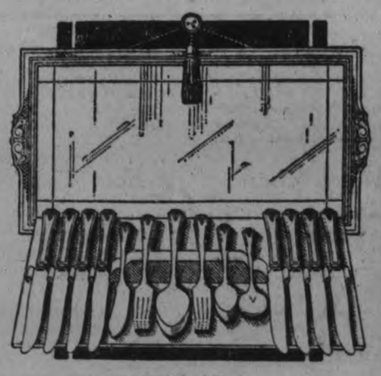

$47.70

Community Service for Eight

The new triple use container for wall decoration, for server, for silver holder. 34 Pieces. Modeled handle Deluxe Stainless Knives.

WARNE BROS.
JEWELLERS DIAMOND HALL
349 GEORGE STREET

MUSICAL EVENT INTERESTING

W. A. Newcourt Gives Organ Recital at Campbellford—Pupils Assist.

MRS. C. J. WINDRIM SOLOIST

CAMPBELLFORD, June 27.—(By Examiner Staff Correspondent).—An interesting feature in the musical life of Campbellford was staged on Tuesday evening, when William A. Newcourt, L.C.C.M., A.L.C.M., organist of St. Andrew's Presbyterian church, was heard in recital, assisted by two of his pupils, Miss Mary McGregor, organ, and Miss Rena Thomson, piano, and Mrs. C. J Windrim, soprano soloist.

The audience which gathered in St. Andrew's church, listened with interest to many compositions played by Mr. Newcourt, covering a wide range of interpretation and expression.

Mrs. Windrim, who is a gold medalist, was in her usual fine voice. She sang a wide range of numbers, from Negro Spiritual to the classic renditions that are among the songs that people love, and was accorded hearty encores.

Miss McGregor, who is a pupil of Mr. Newcourt's, showed her ability as an organist. Her perfect control of the instrument and her sympathetic interpretation was appreciated by the audience. Miss Thomson, at the piano, was also a delight to the listeners. Also a pupil of Mr. Newcourt's, she had a delightful touch, and played with the deep understanding of one to whom music is an urge.

The program was as follows:

Mr. W. A. Newcourt, 'Sonata in Eb Minor", the first three movements (a) "Preludio" (b) "Intermezzo", (c) "Marcia Religious", Joseph Rheinberger; "Priere," Cesar Franch; "Prayer", (b) "March and Chorus from the Tannhauser", Richard Wagner. Mrs. C. J. Windrim—"Goin' Home", Negro Spiritual, Anton Dvorak; "The Princess," E. C. Greig; "God Remembers When the World Forgets," Carrie Jacobs Bond; "Sleepy Old Street in a Sleepy Old Town," Mary Nightingale. Miss Mary McGregor—Chorale, "So Fervently I Long For Thee", I. S. Bach; "Offortorie in A, op 39, No. 2, Alexander Guilmart; "An Evening Meditation," C. Demarest. Miss Rena Thomson—'Sonatino in C", Clementi; "Consolation", F. Mendelssohn; "Solfegietto", Philip E. Bach.

YOUNG'S POINT

Miss Aileen Young is home from St. Joseph's Academy, Lindsay, where she passed her second year with honors.

Mr. and Mrs. William Windsor, of Burleigh were the guests of Mrs. Arthur Duggan, Sr., on Tuesday evening.

Mr. and Mrs. Robert Stone of Burleigh were guests of Mrs. Duggan on Sunday.

Scotch cairns were declared to be the women's favorites at the recent Trrier Club's show in London.

Relieve RHEUMATISM with

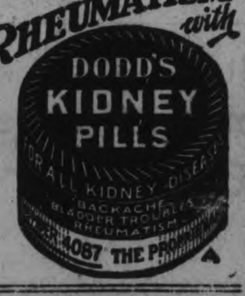

Consider Your Eyes

Don't take them for granted. Give them the help they need while you can. Let us examine them for you.

SEE

M. H. Lacey

Optometrist
410 GEORGE ST. (Op. Examiner)
'Phone 1160 — 10643 for Evening Appointment

...for PASTRY that simply "melts" in your mouth use SAXON FLOUR

Flaky, crispy, delicious pastry that simply "melts" in your mouth. Better pies, and cakes than you have ever made before—if you will use Saxon Flour.

Because Saxon Flour is always uniform and absolutely dependable, you are sure of perfect baking every time.

Saxon Flour is a special pastry flour, and made here—not just a "soft-wheat" flour. It is made of the finest selected Ontario wheat, carefully purified and milled to exceeding fineness. Packed by machine, Saxon Flour is not touched by human hands.

Order Saxon Flour to-day — your friends will marvel at the unusual quality of your cakes and pastry.

SAXON FLOUR

Milled by The Quaker Oats Company
Peterborough Saskatoon

1118

MRS. A. DUGGAN OBSERVES BIRTHDAY

Friends From Young's Point and Burleigh Pay Tribute to Pioneer Resident.

Recital at Campbellford.

YOUNG'S POINT, June 27—(Examiner Correspondence).—Mrs. Arthur Duggan celebrated her seventy-fifth birthday on June 24. She is quite active and does all her own housework. She enjoys company and can recall the pioneer days when the farm implements were not what they are to-day when hand has been replaced by the machine.

The friends of Mrs. Duggan from the village and Burleigh gathered on Tuesday to celebrate with her and brought many gifts in remembrance of the day.

Mrs. Duggan is the oldest member in St. Alden's Church (Anglican).

WEDDING BELLS

SWIRE—DICKENSON

HAVELOCK, June 27.—(Examiner Correspondence).—A very quiet wedding was solemnized Thursday afternoon, June 19, at St. John's Anglican church, when Edna May Dickenson, only daughter of Mr. and Mrs. Charles Dickenson, became the bride of Wilfred Lorne Swire of Toronto, Rev P. C. Howard officiating. The bride was becomingly gowned in an English wedding dress of white georgette, and wore a large picture hat of mohair braid. She carried a shower bouquet of white roses and lily of the valley. She was attended by Miss Bertha Brinkman of Toronto, formerly of town, who wore a pretty frock of rose silk moire, and carried pink roses and lily of the valley. After the ceremony the bride and groom left for a short motor trip, the bride travelling in a sand ensemble with hat and shoes to match. Mr. and Mrs. Swire will take up residence in Toronto.

ZAM-BUK
Ends Pain, Swelling & Bleeding Of HÆMORRHOIDS (Piles)

H. E. HODGENS CO.

SPECIALS FOR SATURDAY and MONDAY

SILK CREPE SKIRTS—Just arrived. New flare and pleat style. Extra firm and heavy weight. White, maize, sea green and pink. Real smart..... **$4.95**

BLOOMERS—Extra quality rayon. Full bloomer and bobette style. Lace or applique trim. Pastel shades. Pair..... **65c**

GOWNS—Made from a superior quality rayon. Tailored or lace trim..... **$1.29**

SHORTS—Made from fine and strong rayon. Very new. White, corn and flesh shades. Trimmed with contrasting colors. Pair..... **$1.00 and $1.50**

PYJAMAS—Good quality rayon, tailored or lace trim, pastel shades..... **$1.29**

SHADOW-PROOF SLIPS—Perfect fitting garments. Light shades and black..... **$1.29**

TENNIS SOCKS—All pure wool. A clearance of 75c and 85c lines. All sizes, but not in each, white and sand, with colored border. Pair.. **50c**

300 PAIR HOSE $1 PAIR

Full fashioned, pure thread silk, service weight. Perfects and substandards of one of Canada's best $1.50 lines. Fresh from the mill for Saturday. French or pointed heels. All sizes and lots of good shades. Pair..... **$1.00**

WORSTED BATHING SUITS — Plain with stripe at bottom. Each..... **$1.98**

FIRST QUALITY "ABERLEY" BATHING SUITS—100% pure wool. Sizes to 44. Each..... **$3.39**

CHILD'S BATHING SUITS—Sizes 24 and 26 only. Pure wool. Each..... **$1.50**

CHILD'S RAYON COMBINATIONS—Sizes 2, 4 and 6. White, flesh and blue. Extra quality. Each..... **$1.00**

SILK BERETS OR TAMS—Firm weave, medium weight, in white, maize and green..... **69c**

WOOL AND SILK MIX BERETS—White and colors. Just in. Each..... **50c**

HATS, $1.29—Black and colors. All good styles, and away under value..... **$1.29**

40 SMART HATS—Light shades and black. Values up to $6.50, for..... **$3.69**

EXTRA! CREPE DE-CHENE UNDERWEAR GREATLY REDUCED—Less than a dozen high-grade garments. Beautiful quality. Gowns, Slips and Teddies. Up to $8.75. Each..... **$4.95**

NEW BLOUSES FOR THE HOLIDAY—Latest New York styles, very smart. Pretty designs in printed muslins, washable and fast colors. Each..... **$1.95**

H. E. Hodgens Co.

345 GEORGE STREET PHONE 2801

Neighborly Notes

Please Phone Items to 1000 or 1601

The engagement is announced of Annie Mabel Massey, daughter of Mr. and Mrs. George Geddes, of St. Thomas, Ontario, to Mr. George Benjamin Stillwell, of Regina, Saskatchewan, son of the late Rev. R. J. Stillwell and Mrs. Stillwell, of Millbrook, the marrige to take place quietly early in July.

• • •

Miss Margaret Buyers, a bride-elect of the month, was the recipient of many lovely gifts at a shower held at 'Lawn Crest" on the highway, when fifty-two girl members of the Canadian General Electric Company's office staff gave a surprise party for her this week. The evening was pleasantly spent in the enjoyment of music and games, followed by the service of dainty refreshments.

• • •

Mr. and Mrs. Jack Patterson of Birmingham, Michigan, visited the former's parents, Mr. and Mrs. William Patterson, near Jackson Park.

• • •

Miss Ruth Barns is home for the summer holidays from Macdonald Hall, Guelph, with her parents, Mr. and Mrs. B. L. Barns, Gilmour street.

• • •

Mr. and Mrs. E. Perks, of Broadwater, near Kidderminster, England, arrived in the city this week to spend two months with their son and daughter-in-law, Mr. and Mrs. S. H. Perks, of Douro street. Mr. and Mrs. Perks sailed from England on the Cunard liner "Athenia."

• • •

Mr. and Mrs. Henry Moore of Lakefield, spent a few days this week with Mrs. Henry Sholer in the city and with friends in Fraserville, en route to their home after an extensive and pleasant trip to the United States, when they visited friends in Cleveland, Ohio and spent some time in a trip through the Allegheny Mountains, on the Delaware River, and in viewing the monument of the first president of the Union, George Washington. They returned to Canada by way of Niagara Falls.

• • •

Members of the Nicholls Hospital Alumnae Association and several of their friends were entertained very enjoyably on Wednesday afternoon at the summer home of the president, Miss F. Dixon, at Kawartha Park. Arrangements were in charge of Mrs. Alice King, Miss Isabel Armstrong and Miss Berenice Smith. A program of softball, swimming and boating was very much enjoyed, and was followed by the service of a sumptuous supper on the verandah. Among those present were Dr. and Mrs. H. M. Yelland, Mrs. Nelson, Mrs. E. M. Leeson, Mrs. Alice King, Dr. C. D. Hewett, Dr. E. A. Hammond, Dr. S. Y. Walsh, the Misses Margaret Reid, Merle Horsley, Edna Johnston, Gladys Wilson, Sara Armstrong, Edith White, Mary Lackey, Kay Burnside, Mabel Watson, Berenice Smith, L. Simons, Helen Anderson, Helen Lotun, Hattie Hooper, Anne Cracknell, Dorothy McBrien, Mae Davidson, Thelma Martyn, Alta Moncrieff, Isabel Armstrong, Lily Simpson, Pearl Finnie, Miss Nelson and Miss Stuart.

• • •

Miss K. McDonald, who graduated this year from Macdonald Hall, Guelph, is spending her holidays with her parents, the Rev. and Mrs. W. McDonald.

• • •

Dr. and Mrs. F. C. Neal are opening their summer home at Rice Lake for the season.

• • •

The Misses Vera Nesbitt and H. Clarke spent the week-end with relatives in Rochester, N. Y.

• • •

Dr. and Mrs. J. F. O'Brien, McDonnel street, and Mrs. J. J. Southern, Stewart street, left on Wednesday on a motor trip to Pittsfield, Mass.

• • •

Mrs. Frank J. Conroy of Edmonton, Alberta, is visiting her mother, Mrs. F. Carveth, Charlotte street. Mrs. Conroy was a delegate to the Catholic Women's League at Sudbury, and also spent some on her way to the city, with her sisters: Sister M. Seraphine of St. Joseph's Hospital in Parry Sound, and Mrs. Hall, in Toronto.

• • •

Mrs. T. N. Greer, who has been spending the winter with her son, Major Garnet Greer of Kingston, has gone to her summer home at Gore's Landing.

• • •

Miss A. Howson is in Toronto, and will be one of the marking examiners for school papers this year.

• • •

Mr. and Mrs. E. O'Toole entertained this week at their home on Sophia street, at a miscellaneous shower given in honor of the latter's sister, Miss Mary Guerin, whose marriage takes place on Monday.

• • •

Miss Mary Comstock, daughter of Mr. and Mrs. W. Comstock, Sherbrooke street, who passed successfully this year the first year examinations at Macdonald Hall, Guelph, is visiting friends in Southampton, Ontario.

• • •

Miss Marion Walker, who will act as Director of the Y. W. C. A. Camp at Stoney Lake during the month of July, is at the local 'Y' today and will be glad to meet prospective campers and talk over the Camp program with mothers whose children are planning holidays at Inglestane.

• • •

Miss Olga Johnston entertained at the tea hour on Wednesday afternoon for her cousin, Miss Beatrice Wilson.

• • •

Mrs. H. Mann of 539 Downie street lent her home last evening for a pantry shower held there by Mrs. A. Found, 608 Bethune street, who entertained the friends of Miss Kathleen Parish, a bride-elect of tomorrow, and her fiance, Mr. V. H. Mills. The evening was spent in the enjoyment of a program of music and dancing, with piano accompaniments played by Mr. A. E. Nixon, followed by the service of a dainty lunch. The gifts were presented by Miss V. Saunders and brought in by little Ray Cutt of Rochester. Guest present included: Mr. and Mrs. A. Found, Mr. and Mrs. M. Chapman, Mr. and Mrs. G. Wall, Mr. and Mrs. H. Austin, Mrs .A. Simmons, Mrs. B. T. Mills, Mrs. Cutt of Rochester, N. Y., Mrs. French, the Misses Alberta Parish, E. Mills, S. Lindsey, V. Saunders, S. Smith, H. Trollope, E. Foster, M. Fife, R. Mann, M. Todd, and Messrs T. Jones, J. Mann, A. Mann, Gordon Chapman, A. E. Nixon, J. Letourno, F. Ward, J. Hayward, F. Hickey, E. McGarrity, H. Legros, Reg. Tuck and J. Freeman.

• • •

The girls of Mr. Trevor Miller's class at the King George School presented him with a motor rug, prior to his departure from the school staff.

• • •

Miss Gwendoline Lough, daughter of Mrs. Margaret Lough of 406 Mark street, was a member of this year's graduating class at the Oshawa General Hospital. Relatives and friends who attended the Graduation Exercises were Miss Lough's mother and brother, Mrs. M. Lough and Mr. Alfred Lough, and Miss Winnie Pammett, of Peterborough; Mr. and Mrs. Beatty Fee, Miss Emma Fee, Miss Jean Lough and Mr. Clare Winslow of Ida; Mr. and Mrs. Walter Magee and Miss Mildred Magee, of Omemee.

• • •

Miss Freda Mackenzie, daughter of Mr. and Mrs. J. F. Mackenzie, won the prize for the highest theoretical standing in all examinations, at the graduating exercises of the St. Vincent de Paul Hospital in Brockville, instead of the prize for Obstetrics, as noted.

• • •

Miss Bessie Chambers, whose marriage takes place at her home in Stirling, this summer, was presented by her pupils at the King George School, with a handsome silver tray.

• • •

Mr. A. R. Rusgrove, L.L.C.B. ((Licentiate London College of Banjoists) and A.I.U.M. (Associate International Union of Musicians), of Birmingham, England, is the guest of Mr. and Mrs. H. Clare, 9 Edison avenue.

• • •

Mrs. Henry Veuilleux of Sherbrooke, Quebec, who has been attending a convention in Sudbury, is renewing old acquaintances in the city, and was the guest this week of Mr. and Mrs. E. P. Pym, 316 Maitland avenue.

• • •

Miss Minnie Garrett of Toronto, who will be remembered by members of the Women's Art Association and of the Women's Missionary Society of St. Andrew's Church, for the addresses she gave to both organizations during the last season, has been attending the Montreal, Quebec and Sherbrooke Presbyterials, where she has been speaking in the interests of missions. On Sunday, Miss Garrett is speaking in Trinity Church, Napanee.

• • •

Through a typographical error, the following item appeared incorrectly in yesterday's paper: Relatives and friends from out of town who attended the funeral here yesterday of the late Mr. Joseph John, included Mrs. John's two sisters; Mrs. James Chalmers of Smiths Falls and Mrs. Albert Brown of Sarnia, her brother, Mr. Neil McCallum of Calumet, Quebec, also Mr. and Mrs. F. M. E. Henderson of Toronto, Mr. and Mrs. W. Elson of Millbrook, Mrs.. W. R. Chisholm of Toronto and Mr. James Chalmers of Smiths Falls.

• • •

Miss Edith Murphy, Stewart street, is absent on a trip to the British Isles.

• • •

The staff of the King George School assembled yesterday afternoon to bid farewell to two of their members, Miss Bessie Chambers, whose marriage takes place this summer, and Mr. Trevor Miller, the vice principal, who leaves in the Fall to enter Queen's University, Kingston. The members presented Miss Chambers with a silver comporte and silver pie-knife and to Mr. Miller they gave a leather-bound indexed notebook. The presentations were made by the principal, Mr. J. E. R. Munro. A pleasant social hour, with the service of light refreshments, followed.

• • •

Mrs. Cutt and small son, Ray of Rochester, N. Y., are guests of Mrs. H. Mann, Downie street.

FASHION SERVICE

A typical sports type of silk shirting in rather indefinite stripes, sponsors soft details.

It emphasizes the normal waistline through seaming. The neckline rolled into revers to end of vestee with bow trim is generally becoming and slenderizing. Bows appear again on the cuffs of the sleeves in the comfortable elbow length.

The skirt has a smooth fitting yoke curved at the front that gives it a becoming lenghthened line. The lower part is circular with snug shaping toward the yoke to retain its slim moulded line.

Style No. 2563 is designed in sizes 36, 38, 40, 42, 46, 44, 48 and 50 inches bust.

It lends itself perfectly to shantung, silk pique, pastel washable flat silk crepe, linen and cotton tweed.

Pattern price 15 cents. Be sure to fill in size of pattern. Address Pattern Department. The Summer Fashion Magazine contains most interesting styles for adults for town or vacation wear. Also darling styles for the kiddies. It is 15 cents a copy, but may be obtained for 10 cents if ordered same time as pattern.

The Examiner:
Please order for me:—
Pattern Number.....
Size .....
My Name .....
Address .....
.....
I enclose 15c in payment.
Allow five days for return

Household Help Free Service

Anne Wilcox, c/o Examiner, Peterborough.
Please send me the helps which I have checked below. I enclose a two-cent stamp to cover postage.

Name.....

Address.....

.....

Check here the helps you desire:
Cheese Sandwiches ( ) Potato Recipes ( )
Play Shorts ( ) Directions for Basket Crochet ( )

THIS SERVICE IS FREE—AND BY RETURN MAIL.
Fringe trimming ( ) Mob cap ( )

Just Between Us Women

A daily chat with Examiner neighbors conducted by Anne Wilcox

APPRECIATIVE WORDS act like a tonic!

• • • • • • •

They tone up the system of a worker and anyone who does a gracious service, and make them feel light-hearted. And when one is light-hearted tasks are easier to do!

• • • • • •

Hard work becomes less arduous, more can be accomplished in a short time by a person so buoyed up, and with less fatgue, than when the worker is depressed, or when she feels her efforts are not satisfying to her family or her employer.

• • • • • •

The stimuulant of approbation for good work is a delight to get, and it is scarcely less of a joy to speak the cheerful words that are well-merited!

• • • • • •

If the words are to do the most good it is not enough to say them to the person who is faithfully performing a task in a pleasant manner.

• • • • • •

There is another way that the praise can be given that may react to the benefit of the worker. So do not stop with saying a kind word to the person but also express your satisfaction to the one higher up who is the supervisor or employer.

• • • • • •

Every employer is glad to hear good words about his employees. Such praise may mean a raise to a higher position, an increase in salary, and perhaps, both!

• • • • • •

Such words are valuable! They bring the person praised to the mind of the one higher up, and let him know he has a worker who is giving such good satisfaction to customers that attention is called to some especially meritorious act or courtesy.

• • • • • •

It is impossible to estimate the value of appreciative words said to the right person. Fulsome praise, extravagant expressions or approbation, and anything that savors of flattery makes little or no impression on either the person herself, or on an employer.

• • • • • •

The words, written or spoken, must ring true!

• • • • • •

They must be sincere for then only do they carry weight. It is when good service is rendered and is called to the attention of the right person higher up, as well as spoken of to the one who does it, that a double value results.

At Notikewin, Alberta, where a survey discloses three hundred homesteads occupied by families and bachelors, the United Church's home missionary board is dedicating this church and manse on July 6th, with Dr. R. B. Cochrane, Secretary of the Board, preaching. The new community is located seventy-five miles north of Peace River, nearest station on the Northern Alberta Railways. The buildings are on skids, to be easily moved if the railway should pass to either side of the present townsite.

MUSIC RECITAL IS CREDIT TO PUPILS

Large Audience Listens to Program Provided By Students of R. Gliddon.

(By Jeanette).

An interesting recital by the piano pupils of R. Gliddon, director of the Conservatory of Music, was given in the hall of the Conservatory last evening, when a very appreciative audience listened to a program of lovely music. The selections were of the graceful type that Mr. Gliddon chooses for his pupils and were played with the soft, melodious tone and delicate interpretation that he imparts to his students.

Several of the pupils were of junior years, and all played from memory with easy composure and confident technique. They displayed a free wrist movement that made their music facile and smooth and all had a well-developed round, rich tone.

The major effort of the evening was the playing of a Mendelssohn Concerto by Miss Musa Cox, with Miss Elizabeth Webber providing a fine background at the second piano.

This was beautifully rendered. Full of the emotional feeling that the great composer interjected into his compositions, with its clear design never obscured by chromatic interruptions, with its florid yet rich harmony and melody, it was adequately interpreted by Miss Cox, who plays with a largeness in execution, a free, individual and sweeping mode and a brilliant spontaneity that makes her music charming and holding. The smooth andante, the dreamy adagio and the brisk presto movements flowed with ease from the skilful fingers.

As solo numbers, Miss Cox played later two fetching morceaux in the French manner: Esprit du Soir, by Dennee, and Foldini's March Mignonne. These were bright, fanciful cameos of sparkling tone and vivacious atmosphere.

Pleasing Program.

The program opened with a pretty rendition of a Dussex Sonatina in G Major, played very skilfully by Margaret Corkery. A gracefully sweet composition by Godowski, a transcription of "Last Hope," with a rolling, smooth bass against a rippling treble, was a fascinating bit of music, played by Ann Donoghue.

Russell Rowan, whose careful and interesting interpretation of pianoforte music makes his playing most attractive, had two very pleasing numbers: Grainger's Country Garden, with its light, descriptive tone, and Mendelssohn's lovely composition, "On Wings of Song," soft, dreamy, expressive melody.

Hazel Whitred played very nicely the well-known composition, Two Larks of Leschetizky, and Ruth McQuade's number was Liszt's Cantique d'Amour, both attractive and well-rendered selections.

Miss Phyllis Stewart of Lakefield played gracefully, with sweet, full tone, the delicate, plashing music of Schubert's Impromptu.

A cornet solo by Harold Wilson was an attractive addition to the pianoforte program. With soft, smooth, round tone, he played Rollinson's Song of the Roses, accompanied by Miss E. Webber.

Other pupils who were unable to be present were Miss Mildred Morphet, Barbara Dawson, Janet Wright and Arnold Bates.

The stage was prettily arranged with tall lighted floor lamps and large bowls filled with peonies and mock orange blossoms.

PARISIAN FOIBLES

The peplum motif receives unusual treatment in this Jenny frock of bright blue tulle, which is trimmed with red and white beads.

Peplum Motif Lend Distinction to This Afternoon Frock

The peplum motif receives unusual treatment in this afternoon frock in bright blue tulle. The border of red and white beads on the full peplum holds it out away from the body as effectively as if it were wired, and gives a most charming effect. A tassel of beads appears on the loose ends of the collar and also of the girdle.

(Copyright, 1930, by The Bell Syn., Inc.)

Right Hon. W. L. Mackenzie King
Premier of Canada and Liberal Party Leader.

Hon. R. B. Bennett
Conservative Leader in the Federal House

Victor Radio with Electrola
complete with tubes
$375

Hear *the actual voices of the election candidates with* THE Victor

Not just Election speeches . . . Liberal or Conservative candidates . . . but the actual voices of Canada's greatest statesmen—brought into your home by Victor Radio with Electrola.

Thrill to the inspiring speakers who will hold thousands of distant listeners. Praise . . . criticize . . . judge . . . decide! Cast your vote as you react to their arguments . . . for through Victor Radio you will hear every word, every intonation, every meaning. You will *know!*

None but Victor Radio could reveal so much . . . platforms and policies . . . coast-to-coast conditions . . . "spot news" . . . final results . . . all with that clarity of tone for which Victor is famous.

Go to your Victor dealer NOW—before the campaign reaches its height. His demonstration of Victor Radio with Electrola will show you what pleasures await you today and for years to come . . . entertainment *from air and records* beyond anything you have ever heard.

To Victrola owners: Your Victor Dealer will allow you $80 for your old Victrola against the purchase of Micro-Synchronous Victor Radio with Electrola. Take advantage of this unparalleled opportunity TODAY!

The New Victor-Radio *with* ELECTROLA

VICTOR TALKING MACHINE COMPANY OF CANADA LIMITED, MONTREAL

MONS DOGS ARE NOMINATED FOR HERO AWARD

Other Awards Are Announced By Spratt's Dog Hero Committee.

FIVE FROM ONTARIO.

Simmons' Dogs Awakened the Sleeping Family When Home Was Burning.

NEW YORK, June 27.—Two pet dogs of Peterborough, Ontario, who sacrificed their lives in warning William Simmons of that city and six members of his family of the flames which were sweeping through the house, were included in the list of those eligible for the national gold medal award for canine heroism by the Spratt's Dog Hero Award Committee here yesterday. The committee, composed of Frank P. Dole, dog expert of the New York Herald-Tribune; William A. Bruette, editor of Forest and Stream; and Frank B Rutherford, operative manager of the Pennsylvania, S.P.C.A., will announce the winner of the medal on July 1.

In addition to Peterborough's dog heroes, three other Ontario dogs are included in the list, comprised of scores of dogs in the U. S. and Canada who have distinguished themselves during the six months covered by the present award.

"King", a large police dog, mascot of a Brockville drillboat crew, displayed unusual canine intelligence when he dived beneath the surface of the St. Lawrence to bring up Jack Wylie who was drowning.

Mrs. Frank Cogan of Windsor owes her life and that of her two children to "Pat", an airedale terrier, who scratched on his mistress's bedroom door to warn her of the blasts of flame which were issuing from the lower part of the house. In Toronto, the white Pomeranian of Mrs. F. Warren sounded the fire alarm in the New Grange Apartments by barking. The occupants of the building owe their lives to the dog, whose insistence resulted in the timely arrival of firemen to extinguish the blaze.

Humane Societies have co-operated in furnishing data for the award.

Returning For Sunday's Services

Ensign and Mrs. Green, who will conduct the services in the Salvation Army Temple on Sunday. Ensign Green, who is now Adjutant, was in charge of the Peterboro Corps for several years.

Chief Warns Against Playing With Matches

Children playing with matches caused a fire in a clothes-closet at 328 Downing street yesterday afternoon at 5.06. The alarm was turned in from box 115 and the prompt arrival of the firemen prevented serious damage.

Chief Gimblett called attention to the parents of the community to the necessity of keeping matches out of the reach of yourg children. Not only because of possible damage to property but because of the danger of actual physical harm to the children themselves must this be observed, pointed out Chief Gimblett.

"Well, Dad, Betty won the blue ribbon at the beauty show."

"Good, now she'll have something to wear."

—*Boston Beanpot.*

Sad ends to promising careers: The naval architect who became a designer in a china factory, building gravy boats.

—*M. I. T. Voo Doo*

Don't "Cut in"!

Avoid this dangerous practice on the highway. It's an offence and a frequent cause of accidents.

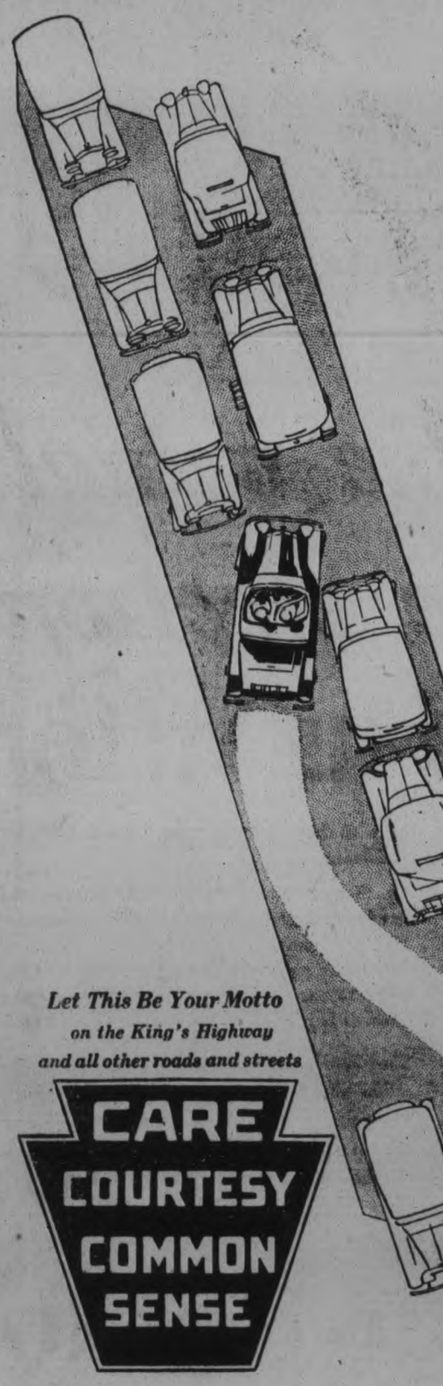

YOU needn't be travelling at an excessive speed to be classed as a reckless driver. "Cutting in" when the road ahead is not clear is reckless, even though you are driving below the speed limit.

A fundamental of safe driving is never to pass another car unless the road ahead is clear, and there is a space in the traffic line which you can easily reach before you meet on-coming cars. If you ignore this, sooner or later you will have an accident. Traffic officers are particularly vigilant for this class of offender.

Passing the car ahead on a curve, near the crest of a steep grade, or at any other place where the view ahead is partially obscured, may result in a "side swipe" . . . one of the most serious of motor accidents.

If another driver tries to pass you, LET HIM PASS. Don't race. That's against the law, too. You may squeeze him out of a place in the traffic line. He may be caught by a car approaching in the opposite direction. If he is, you are as much to blame as the driver who tried to pass you.

The Highway Safety Committee appeals to you, and every other user of the highway at all times to do the utmost in your power to avoid accidents. During this week-end traffic will be heavier. Do not let your holiday enthusiasm over-ride your sense of caution.

Let This Be Your Motto on the King's Highway and all other roads and streets

CARE
COURTESY
COMMON
SENSE

Seven Rules for Safe Driving...

You must observe them and ALL other precautions ALL the time

1. Have your car in perfect mechanical condition—particularly BRAKES, STEERING GEAR and HEADLIGHTS.
2. GIVE YOUR UNDIVIDED ATTENTION TO YOUR DRIVING. In passing traffic, be sure there is a place for you in the traffic line ahead.
3. Never attempt to pass on curves or steep grades.
4. In entering main streets or highways, or in approaching a railway crossing where a full view of the track is obscured—STOP and LOOK.
5. When other vehicles try to pass you—LET THEM PASS.
6. When making a right turn, keep to the right of the highway; when making a left turn, keep to the centre.
7. Always SIGNAL before you slow down, stop, or change your course, and never BACK UP before ascertaining that the road behind is clear.

HIGHWAY SAFETY COMMITTEE

EXECUTIVE COMMITTEE—HON. GEO. S. HENRY, Minister of Highways, Chairman; THOMAS J. MAHONEY, M.P.P., President, Hamilton Automobile Club, Chairman Ontario Highway Advisory Board; GEN. V. A. S. WILLIAMS, Commissioner, Ontario Police; MAJOR GEORGE C. KING, Kingsville, President, Ontario Motor League; CARLYLE TREBLECOCK, President, London Motor Club; W. G. ROBERTSON, Secretary, Ontario Motor League; HECTOR CARRUTHERS, Secretary, Ottawa Board of Trade; W. J. WILSON, Gananoque; J. F. H. WYSE, Secretary, Ontario Safety League; R. M. SMITH, Deputy Minister of Highways; THOS. MARSHALL, Secretary, Ontario Associated Boards of Trade; J. P. BICKELL, Registrar of Motor Vehicles, Dept. of Highways, Secretary.

1223

PRESENTING RADIO'S NEWEST MIRACLE *PHILCO* TONE-CONTROL

Philco Tone-Control

You can turn the Philco Tone Control to these four positions of *tone quality*. You can change speech or music to suit your taste. You have a *personal control* over the tone sent you by the station and vastly increase your sphere of radio entertainment. It is truly "Radio's newest miracle."

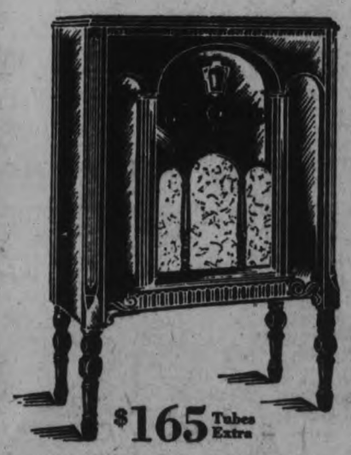

$165 Tubes Extra

SCREEN GRID LOWBOY

This exquisite cabinet, of American black walnut, figured butt walnut and Oriental wood, contains the new 7-tube Philco Screen Grid Radio. The Lowboy is one of a complete range of exquisite models which are priced from $145.00 to $290.00 (Radio-Phonograph). Tubes Extra.

PHILCO again steals a march on the radio industry and announces a remarkable improvement in radio reception—*Control of Station Tone*—operated by *you*.

Now, sitting quietly in your own home listening perhaps to the music of the great Philco Symphony Orchestra—or entertaining your guests with the liveliest of dance bands, you can bring in the music the way *you* like it, by the turn of a knob on the front of the set.

Classical music, great singers, famous artists can be heard the way *you* have always longed to hear them; with rich, full sonority, perhaps; or again, you may like your tone as brilliant as a brass band. You can have either or *both*, with Philco Tone Control. Again, you may like your favorite dance orchestra bright, crisp, snappy or mellowed down to match the changing mood of a party. Both are yours now, with this wonder-working device.

Speaking voices, momentous messages from our public men, can be brought in with a realism only surpassed by their actual presence. And finally for the radio stations which come in harshly or accompanied by crackles and buzzes from interfering electrical apparatus in your particular section, you can subdue the stridency and noise, and enjoy many additional fine programs.

It is the four positions of *Tone Control* on the new Philco Radios which give you these marvels. At a mere turn of the knob you have reception which is "brilliant"—"bright"—"mellow"—"deep."

Each and every Philco has balanced units which produce the true, clear *Undistorted* Philco tone—new, exclusive circuits of great selectivity—wonderful distance range and power—reduction of static and background noises—new, improved electro-dynamic speaker, and a new Station Recording Dial on which you can permanently log your favorite stations.

The Philco Screen Grid Plus has, in addition, *Automatic Volume Control*, which counteracts fading, so you can not only get, but *hold* and *enjoy*, distant programs—enormous power; built-in aerial—a super-radio for those who want *Extra* performance.

These new instruments are housed in beautiful cabinets—furniture of which you can be proud, priced from $145.00 to $290.00. (Radio-Phonograph). Philco Radios are available for operation on AC or DC electric current, or by battery. Ask your nearest Philco dealer for a free demonstration of Philco Tone Control today. No obligation of course, and easy terms when you decide to buy.

PHILCO PRODUCTS LIMITED, OF CANADA, TORONTO

BALANCED - UNIT - RADIO

THE CANADIAN DEPARTMENT STORES LIMITED

ALDOUS & METCALFE

DUTY OF CANADIAN YOUNG MEN PROTECT FORESTS SAYS R. R. HALL

Kinsmen Club Holds Last Dinner Meeting of Season.

FINE ADDRESS GIVEN.

"We must see to it that there is an educated public opinion to insure the preservation of our forest wealth" declared R. R. Hall, K.C., addressing the season's final dinner of the Kinsmen Club at the Emmpress Hotel last night.

Mr. Hall stated that it was peculiarly the duty of the young men of the nation to see that the tremendous annual loss due to forest fires to wasteful cutting, and faulty pruning was curbed. Declaring that one million three hundred thousand acres of forest land were destroyed by fire in Canada every year and that it took a hundred years or more to recover this in the case of hard timber. Mr. Hall said: "A generation's waste may take four generations to recover. We in North America have not taken care of our trees as they have in Europe, where 500 years of lumbering have left fine forests."

The beauty of Peterborough, Mr. Hall pointed out, had been declared by visitors to lie very largely in the city's fine ornamental shade trees. Yet, observed the speaker, the results of faulty pruning and the hacking of limbs could be seen througout the city to-day. Cancer was attacking and killing trees which, if properly cared for, would have stood as things of beauty and utility for years to come.

Take Warning From U.S.

The provinces of Canada, taking warning from the plight of the United States, was carrying on vast reforestation schemes, continued Mr. Hall. A hundred and fifty years ago the forest resources of the U.S. had been termed "almost inexhaustable." To-day three-fifths of the original timber in that country were gone. the nation was using timber four times as fast as it could be produced, and looking to Canada for the bulk of its supply. Six hundred million dollars a year was Canada's revenue from her forest wealth. Her newsprint production alone was equal to that of twelve of the world's leading nations.

In such districts as Manvers and Cavan it was imperative that the pine forests be preserved. "The land is not fit for farming, unless a man wants to work all day and then starve" declared Mr. Hall. Reforestation here was a necessity. Our province was doing excellent work in planting seven million trees a year. Quebec was planting ten million. The pulp and paper companies were more than performing their share in keeping the supply constant.

"The place of the tree in the happiness and prosperity of mankind is one of history's most striking lessons" concluded Mr. Hall.

The speaker was introduced by G. Wilson Craw, who stressed the fine public service Mr. Hall had rendered the people of Peterborough, whom he had served so long and faithfully in a public capacity. Alex. L. Elliott, President of the Kinsmen Club presided.

Fractures Spine

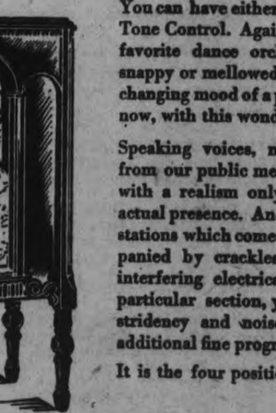

George Bennett of Hamilton, stunt parachute jumper, is in a critical condition in St. Joseph's hospital, Toronto, as a result of fracturing his spine in landing on a telephone pole after a spectacular jump.

Empire Bank Note Is Suggested By Amery

LONDON, England, June 27.—(Canadian Press Cable.)—The suggestion that an Empire bank note issue might be made to obviate the use of gold as a medium of inter-Empire trade, thus conserving the yellow metal for the Empire's external trade was made in the House of Commons yesterday by the Rt. Hon. L. C. S. Amery, formerly Secretary of State for the Dominions. Mr. Amery was speaking on behalf of the Conservatives in the debate arising out of submission for the estimates for the Dominion office.

Ex-Czar Returns

The Bulgarian parliament has granted ex-Czar Ferdinand permission to return to his native land, over which his son, Boris, remains as ruler. Ferdinand, of whom this is a new portrait, is the first of the wartime monarchs whose exile has thus been terminated.

Voice of the People

Letters to be printed in the Voice of the People column must be received at The Examiner Office on the day before it is desired to have them published.

Mr. Gordon's "exposure". of the President of the local Liberal-Conservative Association is of such a character that either Mr. Matthews must resign or Mr. Gordon go to gaol. The law of defamation at election time is now as strict as it was formerly loose.

There is no way of bluffing this thing off. It is either true or not true and surely comes under the Criminal Code. It undoubtedly amounts to a charge of fraud. The Conservative party must also clear its skirts. It has been drifting a bit of late.

When Mr. Peck called a meeting and announced his coming candidature to head off anybody else his reputation for modesty fell away several points. It began to look as if he could look after himself and say a few words for himself but not for his constituency or for the country. To be popular of course, it is better to let everything else go to pot than make an enemy for oneself. But if what Mr. Gordon says is true, Mr. P. will have to look to his laurels.

J. H. Burnham.

(Empire League; Subscriptions received). —Advt.

SUPPORT the town that supports you BUY AT HOME

ADVERTISE IN THE EXAMINER

SIMP O'DILL

THE NEBBS -:- Junior Succumbs to Feminine Charm -:- By SOL HESS

(Copyright, 1936—by Bell Syndicate, Inc., Trade Mark Reg. U. S. Pat. Off.)
Great Britain Rights Reserved

Cantrell Triumphs Over Orioles for 7-3 Victory

EVEN BREAK FOR TORONTO BIRD SERIES

Defeat Sends Orioles Into Half Game Lead Over Rochester.

GET SEVENTEEN HITS.

Home Run By Collins Wins 2-1 Victory For Wings From Skeeters.

BALTIMORE, June 27.—Guy Cantrell's right-handed slants proved too puzzling for the Baltimore Orioles, and Toronto scored a 7-3 victory here yesterday to even the series. The defeat sent the Orioles into a half-game lead over Rochester, which club downed Jersey City. In scoring his third straight victory over Baltimore in as many starts this season, Cantrell, a former Baltimore hurler, kept 12 hits well scattered. In every inning except the sixth was Cantrell in trouble. The Leafs moundsman showed his best in the pinches and he sent eight back via the strike-out route.

Toronto pounded the offerings of three Oriole pitchers—Foster Edwards, Monte Weaver and Fritz Coumbe—for 17 safe blows. Edwards lasted three and Weaver was driven out in the sixth. The veteran Coumbe stopped the scoring after he ascended the peak.

There was a number of happenings throughout the contest.

First, Joe Rabbitt was ejected from the Toronto dugout by Manager Steeve O'Neill for fighting with Pitcher "Hoot" Gibson when the latter remarked about Rabbitt being replaced by Petrie to start the fourth inning after fanning.

Second, Umpire Westervelt was over come by the heat and went out in the sixth inning, which forced Umpire Derr to handle the balls and strikes and also the bases.

Third, the removal of Catcher Hugh McMullen of Baltimore by Umpire Derr for protesting over his decision in calling the batter out on strikes. Anything was liable to happen so hot was it during the contest.

3 OUT OF 4 FOR WINGS.

JERSEY CITY, June 27. — The Rochester Red Wings made it three out of four by taking the final game of the series from the Jersey City Skeeters here yesterday by a score of 2 to 1.

Pitcher Berly, on the mound for the Red Wings allowed the Skeeters but five hits. "Rip" Collins hit his seventeenth home run of the season over the right field fence in the seventh inning, and the drive proved to be the winning margin, the Pests getting to Berly for a run in their half of the same inning.

	R	H	E
Rochester	100	000	100—2	6	0
Jersey City	000	000	100—1	5	1

Berly and Florence; Allen, Miner and Jorgens.

BEARS DEMORALIZED.

NEWARK, June 27.— Montreal Royals defeated the Newark Bears here this afternoon by a 10 to 5 score The Bears apparently demoralized by the resignation of their manager, Tris Speaker, played listless ball, and were easy victims of the Royals. Jack Onslow, who has been acting as coach under the regime of Speaker, was appointed acting manager by President Sinnott just before the game. Griffin and Buckalew pitched for the Royals, while Parmelee, Petty and Harvin bent them over for the Bears.

	R	H	E
Montreal	015	000	022—10	9	0
Newark	010	010	210—	5	9	4

Griffin, Buckalew, and Head; Parmelee, Petty, Harvin and Stahlman.

BISONS SWEEP SERIES.

READING, June 27.—Buffalo swept the three-game series with the Reading Keystones, winning the final by 9 to 7 yesterday. Kent Greenfield, former major league pitcher, was hit hard in the seventh inning and was charged with the defeat.

BASEBALL STANDING.

INTERNATIONAL LEAGUE

	Won.	Lost.	P.C.
Baltimore	42	28	.600
Rochester	42	29	.592
Montreal	38	30	.559
Toronto	39	44	.534
Buffalo	34	35	.493
Jersey City	29	40	.420
Newark	38	40	.412
Reading	26	42	.382

Yesterday's Results

Toronto 7, Baltimore 3.
Buffalo 9, Reading 7.
Richester 2, Jersey City 1.
Montreal 10, Newark 5.

Games today: Rochester at Buffalo; Montreal at Toronto; Baltimore at Newark; Reading at Jersey City.

AMERICAN LEAGUE

	Won.	Lost.	P.C.
Philadelphia	42	24	.636
Washington	39	24	.619
New York	38	24	.613
Cleveland	33	31	.516
Detroit	29	37	.439
St. Louis	27	38	.415
Chicago	23	37	.383
Boston	24	40	.375

Yesterday's Results

Washington 12, Detroit 4.
New York 13, Cleveland 11.
Philadelphia 8, St. Louis 3.
Boston 9, Chicago 7.

Games today: Chicago at Boston; St. Louis at Philadelphia; Detroit at Washington; Cleveland at New York.

NATIONAL LEAGUE.

	Won.	Lost.	P.C.
Brooklyn	39	22	.639
Chicago	39	26	.600
New York	33	28	.541
St. Louis	30	31	.492
Pittsburg	28	32	.467
Boston	27	31	.466
Cincinnati	25	38	.397
Philadelphia	23	36	.390

Yesterday's Results

Pittsburg, 1-11, Philadelphia 0-5.
Brooklyn 7, Chicago 1.
New York 12, St. Louis 4.
Boston at Cincinnati—Postponed.

Games today: Boston at Cincinnati; Brooklyn at Chicago; New York at St. Louis; Philadelphia at Pittsburg.

AMERICAN ASSOCIATION
Yesterday's Results

St. Paul 10, Louisville 6.
Indianapolis 10, Minneapolis 1.
Kansas City 6, Columbus 1.
Toledo 5, Milwaukee 1.

ONTARIO LEAGUE
Yesterday's Results

All games postponed; rain.

HASTINGS BEATEN SOFTBALL TILT 17-6

Town Team Shows Lack of Practice in Initial Game This Season.

HASTINGS, June 27.—(Examiner Correspondence).—The local softball season got under way on Wednesday when Elgin paid a friendly visit to Hastings. The local boys showed the lack of practice and were beaten by the one-sided score of 17 to 6.

Elgin—Preston, Scott, Brown, C. Waters, T. Waters, Stinson, Richardson, Barton, D. Waters, McGee.

Hastings—Waters, Sargent, Boyle, B. Boyle, Scriver, I. Bonds, Wilson, Kelley, G. Bonds, Dodd.

Cup Donated.

Considerable interest has been added to the local schedule in the Bowling Club by the donation of a handsome cup by J. F. McCarthy, one of the hard workers in the club

Foreign sales at the annual fair at Leipzig, Germany, this year were larger than in several years.

Petroleum production in Trinidad is increasing this year.

LIPTON HAS GOOD CHANCE OF LIFTING CUP

The feeling is growing among yachtsmen that this time Sir Thomas Lipton has a real chance to lift the America's Cup with his latest Shamrock. True enough, Sir Tom has only one boat to back up his challenge to America, and she has to face the pick of four new ones by the best in America, but the Nicholson boat has been showing her heels consistently to White Heather, Cambria, and other smart English flyers that he must be conceded a chance this year. The photo above shows Shamrock V. passing the lightship off Cork going out to one of her trials. Of course, the inset is of the famous tea merchant and sportsman.

BILL CLYMER MAY SUCCEED SPEAKER AS NEWARK PILOT

Owner Paul Block Said to be Negotiating With Former Bisons Manager.

CHANGE NEEDED.

NEWARK, N.J., June 27.—With the resignation of Tris Speaker Wednesday as manager of the Newark Bears, Bill Clymer loomed to-day as his successor. It is understood that Paul Block, owner of the Newark club, who demanded Speaker's resignation, has approved of Clymer, and it will be necessary to reach a salary agreement. Clymer, who recently resigned as manager of the Buffalo club, is still drawing salary and will continue to do so for the remainder of the season, but he probably would be willing to release the Buffalo officials from the obligations of the contract if he can get a two-year contract with Newark.

Following Wednesday's conference with Owner Block in New York in which he resigned, Speaker issued the following statement:

"I had a conference with the officials of the club to-day, and we decided that a change in the management might be beneficial to the club. After having made a satisfactory settlement, I am leaving to make room for the change, although I could have continued until the end of the season if I had desired."

Speaker seemed jubilant, and, while he has no plans for the future, he says he does not intend to quit baseball. He and Mrs. Speaker intend to take a vacation, golfing around the country.

It is understood that Speaker received a salary of $20,000 a year as manager of the Bears, and in effecting a settlement he was paid in full. Until his successor is named, Coach Jack Onslow will have charge of the team.

GOLF

BEAVER MEADOW GOLF AND COUNTY CLUB—FIRST ROUND G. MACDONALD.

A. MACDONALD CUP
Medal Play

W. Sangster Jr. v. J. Dishart.
R. Lauchlan v. R. G. Patterson.
F. Bowness v. A. Sollett.
R. B. Hanscom v. C. R. Hagerman.
P. B. Munroe v. R. McMorran.
T. Hitchens vs. F. Runst.
V. S. Rutherford vs. H. A. Cranfield
F. G. Stinson vs. W. Hill.
Roy Taylor vs. P. Johnson.
P. S. Pirie vs. E. G. Hardie.
J. H. Johnson vs. J. E. R. Munroe
Donald McIntyre vs H. Wood.
A. C. Wear vs. A. Hood.
M. G. Hardill vs. J. E. Girvin.
E. J Ruiter vs B. Hay.
A. F. Inch vs. F. G. Allen.
H. Foster vs. J. French.
L. L. McGuire vs S O Shields
W K. McGee vs. A. E. Jagger.
F. Britnell vs. R. S. Simmons.
T. Pitchford vs. P. A. Johnson.
J. L. P Smith vs. J. F. Reid.
T. H. Holyman vs Max. Swanson.
R. J. Bolton vs. J. A. McKone.
R. E. Layfield vs. Dr. A. M. Weldon
W. F. Butcher vs. Roy White.
C. B. Neal vs E. E. Estlick.
A. C. Wolff vs. H. D. Baker
W. E. Ross vs R E McBrien.
G. R. Mackay vs. B. Ottewell.
W. T. Fanjoy vs. E. F. Riley.
W. J. Dononan vs T. W. D. Taylor
Allen Heideman vs. C. D. McLeish.
A. H. Mowry vs. Jas. Skinner.
A. A. Bell vxs. D. E. Morgan.
W. Prest vs E C Williams.
H. Morton vs. H. Cole.
J C. Donnely vs. F. G. A. Carr.
H. McDonald vs. E. Howe.
F. Taylor vs. W M'McLaren
W. E. McLaren vs. John L. Lesurf.
P. Valentine vs. B. E. Johnston.
H. Ballard vs. A. F. Skinner.
W. Jackson vs. D. C. Williams.
G. Tarr vs. Herb Routley.
J. H. Taylor vs. W. Jones
J. L. Inch vs. F. Stevenson.
W. J. Brook—bye.

This round, 18 holes, must be played on or before July 7th. All cards should be handed in to the Club Steward or to the Match Committee. Handicaps are posted in the clubhouse.

HASTINGS

His Lordship Bishop O'Connor of Peterborough was the guest of Rev. Father Bretherton on Saturday.

Mr. and Mrs. Frank Waygood were recent guests of friends in Toronto.

Mr. and Mrs. Walter Humphries spent a few days with friends in Toronto last week.

The many friends of Mrs. R. H. Robinson will be pleased to know she is improving nicely after her serious illness.

Mr. and Mrs. Walter C. Thomson and son David A., of Toronto were week-end guests at the home of the former's parents, Dr. D. A. and Mrs. Thomson, "The Manse."

Messrs. Dr. W. N. Campbell, A. Wilson, F. G. Runnels, L. Rivard were in Peterborough on Wednesday to take part in the bowling tournament.

Miss Madge McCoy, who has been attending St. Joseph's Academy in Lindsay, is spending her vacation at the home of her aunt, Miss Mary Barry.

Miss Luella Archer, R.N., of London, spent a short vacation at the home of her sister, Mrs. Walter Humphries, prior to her having to take up her new duties in Central Alberta Hospital.

Poland's production of natural gas last year was 16,226,288,604 cubic feet.

Czechoslovakia produced nearly 18,500,000 tons of coal last year.

American rice is being eaten extensively in Argentina.

YANKEES PACE WITH ATHLETICS

Three American League Leaders Victorious—Red Sox Beat White Sox.

TIGERS EASY LOSERS.

PHILLADELPHIA, June 27.—Sam PHILADELPHIA, June 27. — Sam yesterday, the Athletics beating the St. Louis Browns in the opening game of the four-game series here by a score of 8 to 3.

The Mackmen pounded Gray for 13 hits, 8 of which were for extra bases. Four of the long wallops were counted in the sixth inning, when Bishop tripled and Foxx hit his nineteenth home run of the year. This demonstration shot the champions ahead for the balance of the game.

	R	H	E
St. Louis	001	001	100—3	10	0
Philadelphia	000	004	22x—8	13	1

Gray and Ferrell; Rommel and Cochrane.

TIGERS EASY FOR SENATORS

WASHINGTON, June 27.—The Nationals took advantage of every break yesterday and battered two Detroit pitchers for a total of seventeen hits to win 12 to 4.

Joe Judge, who has been out on account of a "charley horse," returned to the game at first, scored once, batted in a run and made two hits. Rensa and Harris hit homers.

Whitehill lasted one-third of the first inning and during that period Washington collected five hits. Before Herring could stop them the Nationals had scored seven runs.

Marberry was airtight in the pinches, and, although hit safely ten times, kept the hits well scattered.

	R	H	E
Detroit	000	110	020—	4	10	4
Washington	700	102	02x—12	17	1

Whitehill, Herring and Hayworth; Rensa, Marberry and Ruel.

PENNOCK'S SEVENTH VICTORY

NEW YORK, June 27.—The Yankees presented Herb Pennock with his seventh victory of the season today and the pitching leadership of the American League by outslugging the Cleveland Indians to win the series opener 13 to 11.

Pennock was unsteady at times and finally was removed in the eighth inning, but the Yanks had piled up too big a lead for Cleveland to overcome. Five of the Cleveland runs off Pennock were results of home runs. Seeds and Hodapp each hit one with a man on base and Averill did the trick with empty bases.

	R	H	E
Cleveland	200	003	240—11	18	2
New York	032	512	00x—13	16	1

Ferrell, Holloway, Beane and Myatt; Pennock, Sherid, Johnson and Dickey.

RED HOSE BEAT PALE HOSE

BOSTON, June 27.—The Boston Red Sox defeated Chicago 9 to 7 here yesterday. It was the sixth consecutive victory for the Red Sox over the White Hose in this year's series between the two teams.

The Red Sox, bunched five of their runs in the fifth inning, when they knocked both Thomas and McKain from the box. Kamm of the White Sox and Miller of Boston both had perfect days at bat with three hits in three times up.

	R	H	E
Chicago	020	120	002—7	11	3
Boston	000	251	01x—9	11	2

Thomas, McKain, Walsh, Weilland and Tate; Gaston and Berry.

OIL CO-OPS POPULAR

HELENA, Mont., (U.P.)—Popularity of farmers' cooperative gasoline and oil dispensing corporations is spreading steadily throughout Montana. Issuance of a certificate the other day to the Farmers Union Oil company of Circle, marked the formation of the 48th organization of its kind. Purpose of the co-operatives is to distribute to farmers all types of motor fuels and lubricants in farm work.

ROBINS REPEL CHICAGO 7-1

Dazzy Vance Defeats Cubs of National League in First of Series.

GIANTS WIN 12-4.

CHICAGO, June 27.—Dazzy Vance pitched for the Brooklyn Robins yesterday as they opened their "first place" series with the Cubs and gave them a 7 to 1 victory. Winning the game put Brooklyn two full games ahead of Chicago.

The Dazzler held the hitherto heavy hitting Cubs to nine scattered hits and was complete master of the situation. The Robins found Charley Root for five hits in the second inning and these, combined with an error and a hit batsman, resulted in five runs. Teachout and Nelson allowed Brooklyn only five more hits.

	R	H	E
Brooklyn	050	000	200—7	10	1
Chicago	000	001	000—1	9	1

Vance and Deberry; Root, Teachout, Nelson and Hartnett.

GIANTS RUN WILD

ST. LOUIS, June 27.—The New York Giants ran wild against Cardinal, pitching yesterday, while Clarence Mitchell held his former teammates under control and New York won the first game of the series, 12 to 4.

Every Giant got one or more hits in the total of 20 collected off five Cardinal pitchers. Critz and Leach made four apiece; while Mel Ott contributed a home run. The Giants scored in every inning but the ninth, when Bell held them hitless. Mitchell was in trouble only in the eighth when four hits and an error gave St. Louis three runs.

	R	H	E
New York	132	111	310—12	20	2
St. Louis	001	000	030— 4	9	2

Mitchell and Hogan; Grabowski, Lindsey, Haid, Bell and Wilson.

TWO FOR PIRATES

PITTSBURG, June 27.—A pitcher's battle and a slugfest brought the Pittsburg Pirates a double victory over the Philadelphia Nationals yesterday. The home team taking the first game, 1 to 0, and the second 11 to 5.

The Pirates won the first on a fluke though outhit four hits to seven. Collins, Phillies pitcher, dropped the ball while winding up for his delivery in the third, and Brickell scored before Collins recovered. Grantham hit the only home run of the double-header, a smash to the fence in the second contest.

	R	H	E
Philadelphia	000	000	000—0	7	0
Pittsburg	001	000	00x—1	4	0

Collins and Davis; French and Hemsley.

Second game—

	R	H	E
Philadelphia	120	100	000—	5	14	2
Pittsburg	301	031	21x—11	17	0

Collard, Smythe, Speece, Sweetland and Davis.

Revised Schedule Issued By Lakeshore Ball Loop

COBOURG, June 27.—The second half of the Lakeshore Intermediate Baseball League schedule has been arranged as follows:

June 28—Peterborough v. Oshawa.
July 1—Peterborough v. Cobourg.
July 1—Oshawa v. Port Hope. Both of the games on July 1 will be played at Port Hope.
July 5—Oshawa v. Peterborough.
" 9—Cobourg v. Port Hope.
" 12—Port Hope v. Oshawa.
" 12—Oshawa v. Peterborough.
" 19—Peterborough v. Port Hope.
" 19—Cobourg v. Oshawa.
" 26—Port Hope v. Peterborough.

Wear a STRAW HAT Dominion Day
AND THE REST OF THE SUMMER

A SHAPE for Every Person;
A STYLE for Every Purpose;
A PRICE for Every Purse

All the Snappy Soft Shapes
And the Ever Popular Sailors

$1.00 to $3.50

You will find the largest assortment, where nothing but HATS are sold.

OUTING HATS FEATHER-WEIGHT FELTS
SUMMER CAPS

McWILLIAMS & Co
374 GEORGE ST. "The Hatters in Your City" Phone 433

Jack Primeau's
Summer Sale of
FASHION CRAFT
'Made to Measure Suits'

500 Patterns to choose from — Finest Imported Tweeds and Worsteds at a Saving of 20%

NOTE THE PRICES—Make Your Selection Now

FASHION-CRAFT CUSTOMIZED SUITS

$29.50 VALUES at	$23.60
34.50 VALUES at	27.60
39.50 VALUES at	31.60
44.50 VALUES at	35.60
50.00 VALUES at	40.00
55.00 VALUES at	44.00
60.00 VALUES at	48.00
65.00 VALUES at	52.00

Blue and Grey Serges 10% Discount

SUITS READY FOR SERVICE
SPECIAL VALUES
$25 $30 $35
Some With 2 Pants
Our Furnishings Dept. is Most Complete with Everything for Sports Wear

Flannel Trouser Special $8 Values $4.95
THE STORE OF BETTER VALUES
140 HUNTER ST. PHONE 679

Our Boarding House — By Ahern

Abolish Heavyweights From the Ring Suggested Remedy

LAST TIMES TO-NIGHT

3 SHOWS DAILY 2.30, 7.00, 9.00

Romping Romance with Music

CHARLES "BUDDY" ROGERS in "Safety in Numbers"

A Paramount Picture

SATURDAY AND MONDAY

SPECIAL! EXTRA! OFFICIAL PICTURES SHARKEY-SCHMELLING CHAMPIONSHIP FIGHT

The West of colorful border bandits and ladies who know about men's hearts

A stirring outdoor movietone romance with

Warner Baxter

Mona Maris Carol Lombard Mrs. Jiminez

"APPROVED U"

The ARIZONA KID

MATINEES: CHILDREN 10c, ADULTS 32c

DOEG AND LOTT WIN TWO HARD MATCHES

U. S. Doubles Champions Encounter Stiff Opposition at Wimbledon.

WIMBLEDON, England, June 27.—(CP Cable)—While the men's singles, which provide the most spectacular of the Wimbledon tennis fare, were missing from the courts yesterday, the men's doubles furnished some close and thrilling matches. There was a good gallery including some notables of the nobility, who are growing more interested in the tournament as the players begin to be weeded out.

Johnny Doeg and George Lott, United States doubles champions, played two matches. They defeated V. A. Cazalet and J. C. Masterman of Britain, 8—6, 13—11, 7—5. Later in the day they had a real battle on their hands when they met the Indian team, F. R. L. Crawford and G. E. M. de St. Croix. The score in this case was 6—0, 1—6, 6—4, 5—7, 6—3.

Wilmer Allison and Johnny Van Ryn opened the defence of their Wimbledon title by beating E. C. Metcalfe and A. W. Vinall, 6—2, 6—3, 6—0. Berkeley Bell and Gregory Mangin, also of the U. S., defeated Count Salm von Hoegstraten of Austria, and Burr, England, 6—4, 7—5, 6—4. "Big Bill" Tilden won two doubles matches. In each case he was paired with a European, and won both easily.

Crescents-Cogs Game Postponed Until Monday

The Crescents and Cogs East Peterborough League fixture, slated for this evening in the Exhibition Grounds, has been postponed until Monday night owing to unfavorable weather.

Plays At Wimbledon

Mrs. Helen Wills Moody, who heads the seeded players in the women's singles at Wimbledon, England.

FOULING FRISCOES HAVE JUST ABOUT FINISHED BOXING GAME

New York Sports Writer Says Heavyweights Not Classed as Boxers.

MORE PRIZE FIGHTERS.

NEW YORK, June 27.—The dear old boxing business was tottering again yesterday.

Writers were "viewing with alarm," promoters were looking concerned, and the jolly little managers were wondering if there are any other kind of rackets that would make the same maximum of return for the same minimum of effort.

It seems that the fouling of Primo Carnera by George Godfrey is regarded as about the last straw. Every big heavyweight bout this year has ended in a foul or a claim of foul. There is a general feeling that something should be done about it, and the first thing that comes to mind is a major operation.

Cut out the whole business, and let the boys go back to their trucks or their wheelbarrows or whatever it is they used to do before they became prominent personages and examples for the youth of the land.

Heavies Not Boxers.

With rare exception, heavyweights are not boxers. There is nothing faintly reminiscent of boxing in seeing two huge brutes smash at each other until one or the other falls. Spider Kelly, the greatest of all seconds, used to say that the chief requisite of a good heavyweight was the ability to take a punch. In the average heavyweight fight, the first man that lands solidly generally wins.

Boxing is an exhibition of skill and grace and courage. The first requisite of a boxer is speed. He must be able to move fast with legs and arms. That eliminates the heavyweights without going any further, their size and weight making boxing a physical impossibility.

There have been exceptions. James J. Corbett was a world's heavyweight champion who could really box. Gene Tunney could box. The rest of them are chiefly noted for their ability to hit.

On the face of it, heavyweight matches should be advertised as prize fights, and not exhibitions of boxing. It is an admitted fact that people who attend heavyweight matches are disappointed if they fail to end in knock outs, and knockouts are few and far between in the smaller divisions.

There is no complaint about the smaller fighters. Now and then something goes wrong, but in the main the little fellows give the public a run for its money.

There are two solutions of the problem. One is to abolish heavyweights entirely, and the other is to insert clauses in every heavyweight contract calling for rest periods in the event of low punching.

CITY LEAGUE GAMES OVER THE WEEK-END

Junior Battle in Exhibition Park To-morrow Afternoon— Juvenile Tilt To-night.

Junior baseball fans are promised a good treat here to-morrow afternoon when the Kiwanis juniors and East City H.N. tangle in a city league at Exhibition grounds at 2.30.

Deannard has worked in some good practices this week and both teams are on their toes for to cop this victory.

Weather permitting the Kiwanis juveniles and Browntown Royals mix it to-night in what promises to be a sterling battle in James Stevenson Park at 6.30 sharp.

FAVORITES FAIL AT POUGHKEEPSIE

Cornell, Syracuse and M. I. T. Finish in That Order in College Regatta.

POUGHKEEPSIE, N. Y., June 27.—A gallant Cornell Varsity crew rowed to victory over eight rivals in the Inter-collegiate regatta yesterday, driving the dope of the experts deeper into the gleaming river with each decisive bite of eight hard-swung oars. Three lengths behind, while the whistles of hundreds of river craft and the cheers of some 100,000 spectators on the high banks acclaimed the victors, came Syracuse, another dark horse, with Massachusetts Institute of Technology, the darkest of them all, third, five lengths away.

Thus, three outsiders, rowing with a rare combination of skill and courage into the teeth of a brisk wind and through choppy, silver spray, completely outclassed the vaunted Varsity eights which had been favored to sweep the river.

Seldom, if ever, has an Intercollegiate regatta been featured by such complete disaster to the favorites. The Navy Varsity crew was favored to win and sank before reaching the finish, after rowing in the last division almost all the way. California finished fourth, ahead of the two other favorites, Columbia and Washington, which were fifth and sixth respectively.

Cornell's winning time was 21 minutes 42 seconds, as compared with the record of 18 minutes 35 4-5 seconds established by California in 1928.

Swim At C.N.E.

Miss Hilda Sharp, of London, England, who is known to swimming experts as "Laddie" Sharp, the girl who was successful in swimming the English Channel, in 14 hours and 58 minutes, in 1928, just 24 minutes behind the time of Gertrude Ederle, who accomplished the feat in 14 hours, 34 minutes. Miss Sharp has come to Canada to compete in the C.N.E. marathon at Toronto.

SPALDING FINAL ON SATURDAY

Between C.P.C. and Brinton on Brinton Ground—Kick-off at Three O'clock.

IMPORTANT BATTLE.

One of the most important soccer finals will be played on Saturday afternoon between the Canadian Packing and the Brinton Athletic for possession of the Spalding Trophy, on Brinton grounds, opposite the works. Kick off at three o'clock. Alexander McKinley has kindly consented to act in the capacity of referee for this match.

In all probability the Packers will rely on the same eleven that came through the stiff encounter on Wednesday, and it reads thus: C. Griffin, goal; J. Cross and R. Downer, full backs; J. Wade, J. Buchans, and A. Bromley, halves; N. Downer, A. Beggs R. Preston, J. Willshaw and T. Foster, forwards. Reserves: W. Rickard, W. McCracken, T. Williams.

A few changes will take place in the composition of the Brinton team and they expect to strengthen the forward line, where a weakness was shown the other night: W. Curtis, goal; F. Lucas and D. Green, full backs; A. E. Baylis, T. Westwood and J. Sharman, halves; W. Mayette or A. Robertson, H. Hotson, W. James, J. Anderson and A. Boon, forwards. Reserves: J. Tait and R. Taylor.

At the conclusion of the game, the president will present the cup to the captain of the winning eleven. Also the prizes that will be awarded for the final of this trophy will be settled according to the arrangements made by the executive. First prize, an Axminster Mat; second prize, an Automobile Rug; third prize, Quarter Ton Coal.

The referee has full jurisdiction over the following rules, and players must abide by them. He has full power of ordering a player off the field without previous caution.

This match is on Brinton grounds, not King Edward park.

DUKE OF YORK ATTENDS MATCH

England Shows Score of 129 Runs For Three Wickets at Noon Hour Interval.

HOBBS IN POOR FORM.

LONDON, June 27. (C.P.) — With a great crowd looking on, including the Duke of York, the second cricket test match between England and Australia got under way here to-day at Lord's. England batted first and at the lunch interval had lost three wickets for 129 runs, men out being Jack Hobbs, Frank Woolley and Wally Hammond. Hobbs was not in his best form to-day, scoring only a single, though Woolley, who made 41, and Hammond 38, kept the Australian batsmen in check after their early success in beating Hobbs so easily.

New York Fans Pulling For Gotham Favorites

Bob Shawkey's New York Yankees have found themselves in about as touch a spot as any club could hope to avoid at the present stage of the American League peninant race, but a lot of New York fans still feel that their old pitching favorite will pilot the team to the championship or something very close to it.

The Yanks are staggering along in third place, having a lot of trouble winning some games and romping through others, and they find they must keep on winning one way or another or they will be left behind in the race. Their most important rivals, the Philadelphia Athletics and Washington Senators, are going at a pace that will permit no letdowns. The New Yorkers have won seven out of their last ten games without improving their position a bit for in the same time, Washington and Philadelphia have each won eight out of ten. The current state of the struggle is that the Athletics are a game and one-half ahead of the Senators with the Yankees another half game back.

FIERY ADDRESS FINISHES KING'S MARITIME TOUR

Liberals Given Credit For Old Age Pension Measure.

BOOSTED INDIES TRADE.

Increased Prosperity Direct Cause of New Zealand Butter Importation.

ST. John, N.B., June 27.—(By Ray Brown, C. P. Correspondent.)— Old age pensions, development of trade with the West Indies, and the Australian and New Zealand treaties found prominent place in Premier Mackenzie King's final Maritime Province speech here last night. It was a fighting speech.

Declaring that already there had been misrepresentation of imposition on old age pensions, the Prime Minister summarized the Government's accomplishment in this regard.

Liberals Responsible.

"It was a Liberal Government that brought in old age pensions," asserted Mr. King with emphasis, while his audience cheered. "It was a Liberal Government that passed the old age pensinon legislation. It was a Conservative majority in the Senate that threw it out. It was a Liberal Government which passed it through Parliament and under which it becomes effective.

Mr. King asserted that Conservative speakers should not "deceive the old people." This declaration drew a round of applause. Hon. R. B. Bennett, Opposition leader, knew perfectly well that he could not bring in Federal old age pension without an amendment to the Canadian constition, continued the Premier. The Government of Canada stood ready to contribute dollar for dollar to every province which passed an old age pension law.

"I was much amused and a little surprised," continued Mr. King, "to read in the newspaper that Premier Rhodes said that if the Federal Government could contribute fifty per cent of the cost of Old Age Pensions, it should give ninety-nine per cent. The Nova Scotia Premier was a lawyer, and for that reason he had not said that the Federal Government should contribute 100 per cent," added Mr. King. "He (Mr. Rhodes) knew that if the Federal Government gave one hundred per cent. that meant Federal administration, which was unconstitutional.

New Ships Foster Trade

Out of the port of Saint John sailed the fine, new steamers which the Government had placed on the seas to develop and foster new trade with the West Indies, Mr. King told his great audience. The establishment of this line of steamships was just one of the things which had been done to promote West Indian-Canadian Trade. And the policy of the Government had resulted in a great increase of trade with these islands. Trade valued at $27,868,000 in the fiscal year 1921-22 had grown to $41,000,000 last year. Provisions of the Budget, taking fruit from the West Indies free under the British preference had established a friendly feeling for Canada in the islands. Already Bermuda had responded in a practical manner, and the other islands would probably follow suit.

Increased prosperity in Canada was the direct cause of New Zealand butter importations, Mr. King asserted. He said that Canada had derived great benefit from the Australia treaty, and that exports of goods under that agreement had resulted in more work for Canadian workmen.

Bill: Do you know that scientists really found some vitamins in fraternity hash?

By: Those fellows are going to keep looking around until they actually run across a piece of meat in it some day.

—*Green Griffin.*

Bahia, Brazil, now is the only source of black diamonds in the world.

CANADIAN LEGION B.E.S.L.

Peterborough Branch

Annual Decoration Day at Little Lake Cemetery, Sunday, June 29, 1930. Program:—

Assemble at Canadian Legion Hall at 1.45 p.m.

Salvation Army Band will assemble on Canadian Legion Lawn.

Main body of Veterans will assemble outside Legion Hall.

Ladies' Auxiliary to the Legion will assemble directly in front of Cenotaph.

Anthem, "Meditation," Salvation Army Band, during which flowers may be placed on Cenotaph.

Short Address, Rev. P. Costello, Dominion Chaplain to the Legion.

Salute to the Flag. Last Post and Reveille.

Form up, headed by Canadian Legion Flag; march north on George to City Monument and Monument to Captain Brown, where a wreath will be placed on these by the president.

Ranks will reform and proceed south on George to Little Lake Cemetery, where the parade will form up on Veteran's Plot.

Hymn—"Nearer My God to Thee."
—Salvation Army Band.

Address—Captain J. Abraham, President.

Addresses by His Honor Judge Judge Huycke; E. A. Peck, Alderman G. A. Macdonald, representing His Worship the Mayor, and J. J. Duffus.

Order of Parade—Canadian Legion Standard Bearer, Salvation Army Band, Mayor and City Aldermen and other visitors. Veterans and all ex-Service men. All ex-Service men are cordially invited to take part in the parade.

Any citizen who may have flowers to donate, please call 141 or 2606J and the caretaker will kindly call for them on Saturday.

J. Abraham, President.

Willie went to Paris
And loved a Paris queen
Until she made his salad
With lots of Paris green.
—*Reserve Red Cat.*

Oxford University, in England, has a wrestling craze.

Regent

LAST TIMES TO-NIGHT 7 and 9 o'clock

See the all-talking, laughing comedy sensation

SOLONG LETTY

Saturday---Monday---Tuesday

If you love speed, romance and riding—See

Special Children's Matinee 10c

Saturday, 2:30

Chapter 1 of New Serial

"The Final Reckoning"

From the story by G. A. Henty

Cowboys, boomerang throwing, Australian bushmen, fights, thrills, love—Oh boy, it's glorious.

Buy A Home Read the CLASSIFIED ADS

Position Wanted READ WANT ADS

DRESS YOUR VACATION WITH SMARTNESS

IT'S a very important part of your holiday plans—the kind of clothes you will wear. For real comfort, for likeable appearance, here are Suits and Furnishings that are favored by even discriminating dressers, and our prices are easy on your pocket-book.

SHIRTS in broadcloth and madras; collar attached, neckband and collar to match styles, $3

SHIRT SPECIAL. White and all popular shades and patterns. Collar attached. Sizes 14 to 17..... 1.49

NECKWEAR in the popular Summer silks; all cut full fashioned; every wanted color at..... 95c

Blue Serge Suits

$22.50 & $27.50

Fine all-wool Botany serge, art silk linings. Single and double-breasted. And it's the clever hand tailoring that retains the shape-permanency of these feature Suits.

GOLF SOCKS

1.50 to 2.50

Pure wool, in plain and fancy weaves. Incomparable values.

GOLF BLOOMERS

$4 to 6.50

Shown in season's newest patterns and shades. Plus - Four style.

UNDERWEAR featuring the Shirts and Shorts in durable materials; cut full for comfort ..... 75c and $1

COMBINATIONS in balbriggan, nainsook and silk .. $1 to $2

HOSIERY offered in long wearing silks; in solid colors, with clocks and in patterns at.. 49c

M. J. MAHER

188 Charlotte St. Phone 577

LLIE THE TOILER

By Russ Westover

BRINGING UP FATHER

By George McManus

MUTT AND JEFF

By Bud Fisher

TAILSPIN TOMMY

By Hal Forrest

POP

By J. Millar Watt

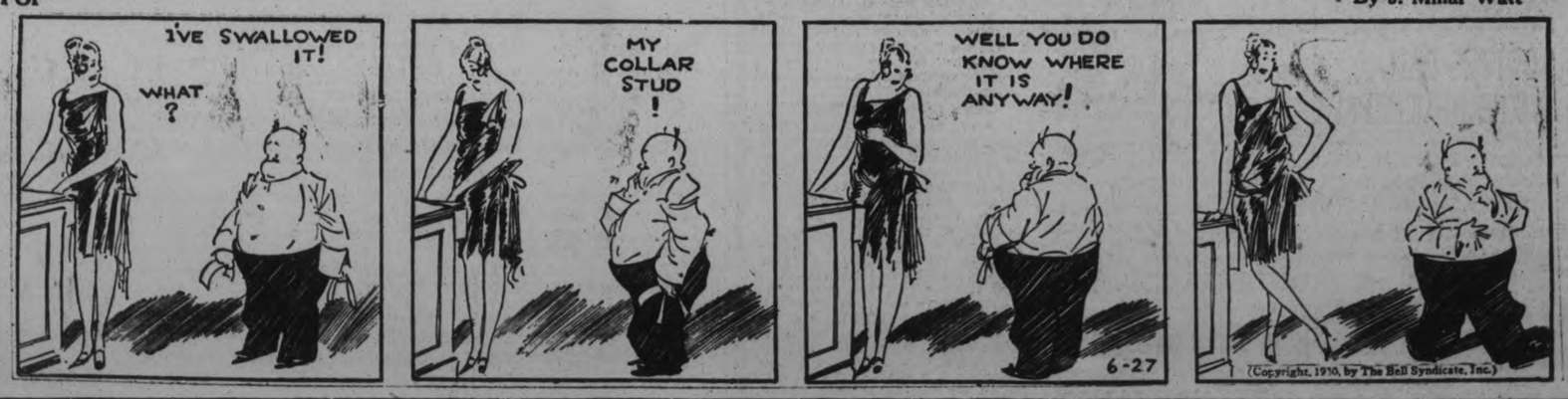

S'MATTER POP

By C. M. Payne

A BEDTIME STORY

By Howard R. Garis

UNCLE WIGGILY'S HIDE OUT.

"Bunty! Bunty! Where are you, Baby Bunty?"

Uncle Wiggily was hopping around his garden looking for the little orphan rabbit child. He had taken her with him to look at the giant head of lettuce growing on a sunny hill at the far end of the garden. After he had hopped in a sort of ring around the rosie all about his big, green giant lettuce, Mr. Longears came back to where he had left Baby Bunty, but she was gone.

He couldn't see her anywhere. And, what is more, Baby Bunty didn't answer when he called her name.

"I'll try once more!" thought the Uncle bunny. He looked at the loose, outer leaves of his big head of lettuce. They were waving and nodding in the wind and Uncle Wiggily thought he heard a sound like laughter.

"Bunty! Bunty!" called Uncle Wiggily "Where are you?"

Then, all of a sudden, a voice answered. "Here I am, Unkie Wig!" and out from inside the nest of green lettuce leaves hopped the little orphan rabbit. "Ha! Ha!" she laughed. "Didn't I have a nice hide out, Unkie Wig?"

"A hide out—what do you mean?" asked Mr. Longears.

"Oh, when we play games," said Bunty, "we look for places to hide and that's a hide out. I was hiding inside the loose, outside leaves of your giant head of lettuce. Didn't you see me peeking at you?"

"No," said Uncle Wiggily with a smile that made his pink nose twinkle, "I didn't see you, and I was afraid you were lost, Bunty."

"Ha! Ha!" laughed the little orphan bunny, "I was only hiding out in your giant head of lettuce; wasn't I?" she asked the big, green vegetable.

"I was very glad to let you hide in my big leaves, Bunty. I hope you don't

mind the little joke, Uncle Wiggily," the lettuce answered. "You have been so kind to me, loosening the earth around my roots and bringing me water when I was dry, so I could grow into a giant, that I would feel sorry if you thought you didn't like Bunty's trick that I helped her play on you."

"Oh, I don't mind in the least," chuckled Mr. Longears. "And I'm glad I have such a giant lettuce in my garden that a rabbit can hide among the leaves. Now, Bunty, it's time you hopped on to school."

"All right, Unkie Wig!" said Bunty as she kissed him before she skipped away. "This is the last week of school before the summer vacation and I'm glad. After Friday I can come and hide in your big lettuce any time I want, can't I?"

"If you don't break off the leaves," Uncle Wiggily said.

So Uncle Wiggily waved his paw to Bunty, who hopped off to school. The rabbit gentleman then went to look for an adventure and the big head of lettuce kept on growing larger and larger.

Every day Uncle Wiggily hopped down to the end of his garden to see if his vegetable needed any water and, if it did, he brought it in his tall, silk hat which was like a sprinkling can.

One day, just after Mr. Longears had watered his giant lettuce, he heard a rustling noise in the bed of carrots back of him, and out hopped the Fuzzy Fox.

"Ah, ha!" barked the Fox. "I am in luck to-day! I've got you now, Unlie Wiggily! You must come with me to my den!"

"Ah! Must I go?" sadly asked the rabbit.

"Yes, you must!" said the Fox. "I am bigger and stronger than you and if you don't come I'll drag you!"

"Alas! Alas!" sighed Uncle Wiggily. "This will be the end of me, I know. Once the Fox gets me to his den he and his friends, the Bob Cat and Wolf, will nibble me all up—all up!" Then Uncle Wiggily thought of how Baby Bunty had hid out, for fun, inside the big head of lettuce.

"If Bunty did that in fun I can do it in earnest," thought the rabbit. So he said to the Fox: "Before you take me away will you let me hop around my big head of lettuce to bid it good-by?"

"Yes, you may do that," growled the Fox. "Be quick about it!"

Uncle Wiggily hopped around to the other side of the lettuce, where the Bad Chap could not see him.

"Quick now! Jump inside me!" whispered the lettuce, opening wide its leaves. Uncle Wiggily jumped in, the lettuce closed its leaves over the bunny gentleman, hiding him from sight and Mr. Longears kept still.

"Where are you! I'm waiting!" barked the Fox. Unlie Wiggily did not answer. "I'm coming to get you!" howled the Fox. Uncle Wiggily, in his queer hide out, never said a word. Around the lettuce ran the Fox. Around and around. But he couldn't find the rabbit so well was he hidden.

"Bah! Fooled again!" growled the Fox as he ran to his den and the rabbit then hopped safely out from inside his giant head of lettuce that had so cleverly hidden him.

(Copyright 1930, by Howard R. Garis.)

FLOOD DANGER SLIGHT

HELENA, Mont., (U.P.)—Flood danger in Montana virtually has passed and unless unforeseen weather develops, the state will be free from serious inundations this year, according to W. A. Lamb, chief engineer of the United States Geological survey. Authorities do not anticipate any floods comparable with the disastrous inundation that caused heavy damage and loss of life at Wibaux, Mont. last June.

Victor Record HITS

RUDY VALLÉE and His CONNECTICUT YANKEES
College Song 22321
MR. and MRS. JESSE CRAWFORD
Organ Duet 22394
VE

"IF I HAD A GIRL LIKE YOU"
RUDY VALLÉE and His CONNECTICUT YANKEES
FOX TROT 22419

"GIVE YOURSELF A PAT ON THE BACK"
JACK HYLTON and His ORCHESTRA
FOX TROT 22434

"TELLING IT TO THE DAISIES"
FRED CULLEY and His ROYAL YORK ORCHESTRA
FOX TROT 21055T
GENE AUSTIN
VOCAL 22416

At Any Victor Dealer
Victor Talking Machine Company of Canada Limited
Montreal
VE-22
Victor Records

PIMPLES
Actually See Them Vanish
Pimples ended so quick by "Soothe-Salve" you can actually see them dry up. Many go overnight. Get "Soothe-Salve" from druggist today. Now skin beauty tomorrow morning.

The LUDY
SOUTH CAROLINA AVE. at the BOARDWALK
ATLANTIC CITY'S NEWEST
Centrally Located Fireproof Hotel
220 Rooms with the last word in hotel equipment
SALT WATER BATHS SOLARIUM OCEAN DECK
Overlooking the Ocean Cuisine Unexcelled
European Plan $3. up American Plan $6. up
FIREPROOF GARAGE ATTACHED
R. B. LUDY, M. D.

Examiner Classified Ads. Taken Until 1.00 o'Clock - Phone 1600

WANT AD. RATES

Cash 1 cent per word or figure per insertion.

If Charged 1½ cent per word or figure per insertion.

Phone 1600 We will call for your ad. and give you the cash rate.

CHARGES:

Card of Thanks	50c
In Memoriam (up to 2 inches)	75c
Over two inches, per inch	50c
With black border, extra	25c
Birth Notice	50c
Death Notice	50c
Locals (Back Page) per inch	$1.00
Black Local (Back Page) per in.	$1.40

INDEX TO EXAMINER CLASSIFIED WANT ADS.

Agents Wanted	L
Boarders Wanted	F
Business Opportunities	K
Cottages, Summer Resort	E
Dressmaking	Z
Employment Wanted	J
Female Help Wanted	H
Found	N
For Sale; General	A
To Rent; Houses and Apartments	B
General Notice	T
Livestock	O
Lost	M
Male Help Wanted	G
Pet Stock	W
Personal	R
Poultry For Sale and Eggs	P
Radio	I
Real Estate For Sale	D
Used Cars For Sale	S
Wanted; General	Q

a For Sale—General

SUMMER WOOD, $1, $2, $3 LOAD. Dinsdale's. 'Phone 153. 26d-157-2922A

BICYCLE — CHEAP. — 156 LONDON street. 3d151-3468A

PAIR OF MEDIUM SIZED JACK screws, carpenter's boring machine, with three augers, good as new. Phone 1805J. 6d154-3466A

MOTOR LAUNCH FOR SALE, 17 FT. new. Decks, oak with cherry trimming; 6 horse power. Gray motor. Demonstration to any prospective buyer. Price $100.00. Apply Box 1988 Examiner. 6d151-1988A

NOTICE — PLACE YOUR ORDER with H. Clare, 9 Edison avenue, for boquets of roses, peonies, lilies, Sweet William, for Decoration Sunday. Phone 2287W. 3d23-25-27-3417A

FOR SALE—A BABY CARRIAGE, good condition. Apply 194 Rubidge street. 3d-151-3462A

BALED HAY — PHONE 613 r 31. 3d152-2064A

PORCELAIN TOP KITCHEN TABLE— Apply 640 Reid street. 3d152-3503A

WALNUT PARLOR TABLE, DINING suite, couch, hammock, what-not. Phone 472J. 3d152-3495A

500 PREFERRED SHARES STANDARD Oil Royalties. Owner in need of cash. For quick sale at a price to yield ten per cent. Write Box 3493 Examiner. 3d152-3493A

DEW WORMS. PHINE 3407, OR APply 573 Romaine street. 2d-151-3464A

GO-CART AND WRINGER, CHEAP — Phone 1169J. 3d151-3490A

GOOD BABY CARRIAGE — APPLY 216 WOODBINE. 3d151-3489A

TWO PAINTED BEDROOM SUITES — suitable for girl's room; drop side couch, kitchen table and chairs; lawn mower, hose, washing machine, refrigerator. Phone 2694W. 2d151-3517A

ENGLISH AXMINSTER CARPET RUG— size 9 x 9½; in good condition. 206 Aylmer, phone 232. 2d151-3509A

BABY CARRIAGE IN EXCELLENT condition. Phone 2995. 3d153-3529A

DEMOCRAT, ALMOST NEW, POLE, whiffletree and neckyoke; also shafts. Phone 544 r 21. 1d151-2075A

GOOD USED FURNITURE OF ALL kinds, new walnut beds, complete, and a good assortment of new floor covering, cheap. The Cherney Furniture Store, 213 Charlotte Street. Phone 226. 2d152-3540A

LLOYD BUGGY IN GOOD CONDITION, 146 Park street north. Phone 2163. 2d152-3539A

SAVAGE WASHING MACHINE — ALmost new. Set of left hand golf clubs. Phone 1186. 3d152-3511A

2 PLATE ELECTRIC STOVE $10 — Apply 308 Stewart. 3d152-3518A

b For Rent—Houses and Apartments

THREE ROOMS PARTLY FURNISHed. 487 Murray street. 6d151-3330B

FIVE - ROOM HEATED APARTMENT also 6-roomed house, conveniences, and garage. Apply 265 Rubidge. Phone 1405W. 6d153-3452B

APARTMENT — SITUATION AND equipment unexcelled. 451 Water street. 6d152-3421B

3 ROOMED BRICK HOME — ALL conveniences; garden, flowers. $40 month. Apply on premises 302 Elias avenue. 3d152-3404B

3 ROOMS AND SUN PORCH — UNfurnished, $17 a month. 308 Stewart. 3d152-3512B

BRICK HOUSE, ALL CONVENIENCES. Apply 503 Stwart. 3d153-3523B

4-ROOMED HOUSE — APPLY 546 Park 3d153-3524B

FRONT BEDROOM FURNISHED — APply 204 Brock. 3d153-3533B

MODERN APARTMENT — GARAGE. —Phone 1169W. 3d153-3534B

c For Rent—General

BRIGHT MODERN STORE, CENTRAL —low rent. 451 Water street. 6d152-3422C

GARAGE — PHONE 899M. 3d152-3497C

d Real Estate

6-ROOMED HOUSE; THREE BUILDing lots. Apply 5 Frank street. 6d151-3372D

8-ROOMED HOUSE FOR SALE—ALL conveniences; also 4 double lots.— A. H. Cooke, 193 Wescott Street. 6d152-3402D

HOSKEN PROPERTY FOR SALE — corner Armour and Park Hill Streets. Bargain for cash to close estate. Apply at 188 Park Hill street E. 3d152-3502D

4 ROOMED BUNGALOW, KITCHEN, large attic, garage, water and toilet being put in; central; corner Hunter and Mark. 390 Mark street. 2d151-3500D

e Summer Cottages

FURNISHED COTTAGE — WRITE Box 1965 Examiner. 10d156-1965E

FURNISHED COTTAGE AT STONEY Lake, near Burleigh Falls. Apply 618 Rubidge. 6d156-3537E

FURNISHED COTTAGE CHEMONG Park for rent. Apply 204 Brock street. 3d153-3538E

f Boarders Wanted

SINGLE AND DOUBLE ROOMS WITH or without board. 306 Aylmer street. Phone 2552W. 3d151-3485F

ROOM AND BOARD CENTRAL — 224 Rubidge. 3d152-3516F

h Help Wanted, Female

EXPERIENCED WINDERS — GOOD wages and steady work. Apply Bonner-Worth Mills. 6d153-2008H

COMPETENT COOK GENERAL—FAMily of two. Write Box 3463 Examiner. 3d151-3463H

MIDDLE AGED WOMAN TO TAKE charge of cottage at Kawartha during July; must be good cook. Good wages. Write Box 3482 Examiner. 3d151-3482H

MIDDLE AGED WOMAN — GENERAL housework. 364 Brock street. 3d152-3514H

LADY CASHIER AND BOOKKEEPER for summer resort store, July 1 to August 31. State everything in first letter, in own handwriting, to Box 3521 Examiner. 1d151-3521H

MAID WANTED — SLEEP OUT — MRS R. Logan, 201 Brock street. Phone 3102. 3d153-3532H

i Radio Gramophones and

100A SPEAKER, NEW. PHONE 1162J. 3d151-3489-I

PHONOGRAPH — SONORA, WITH 40 records, in good condition. Phone 1236. 295 Margaret avenue. 3d152-3515-I

j Employment Wanted

MIDDLE AGED LADY WANTS LIGHT housework. Phone 573W. 6d152-3394J

COMPANION HELP — GOOD COOK—highest references, seeks position in modern adult home. Write Box 3472 Examiner. 2d151-3472J

EXPERIENCED HOUSEKEEPER DEsires position. Write Box 3473 Examiner. 3d151-3473J

POSITION AS CHAUFFEUR OR truck driver, experienced. Phone 2294J. 3d151-3480J

WORK ON FARM BY EXPERIENCed farm hand, single. Apply Charles Warren, R. R. 3, Havelock. 3d151-3481J

WILL CUT LONG GRASS AND WEEDS —Phone 1285W. 3d152-3504J

WANTED — POSITION AS HOUSEkeeper by middle-aged woman, to elderly gentleman; or would assist a widow lady in light housework, for room and board. Write Box 3483 Examiner. 3d-157-3483J

CARPENTER WORK BY DAY OR CONtract. Phone 2565J. 2d152-3522J

l Agents Wanted

WANTED NOW FOR PETERBOROUGH and District — Salesman of good address. Good pay weekly. Exclusive selling rights for best lines in business. Whole or part time services. Pelham Nursery Co., Toronto 28d-154-2777L

WANTED AT ONCE, AGENT TO HANdle the Harmony Electro Magnetic Appliance. 3 Dundas Street East, Toronto, Ont. 5d154-3498L

m Lost

LOST WITHIN LAST WEEK — RING of about a dozen keys. Reward for return to C. H. Rogers, care of the Peterborough Canoe Co. 3d151-3469M

SILK CARRIAGE COVER BETWEEN Bolivar and King. Notify 491 Bolivar. Phone 128F. 3d152-3505M

o Live Stock

HIGH-CLASS SHORTHORNS, BULLS and heifers, milking strain. Apply F. Scollard, R. 9, Peterborough, next to Golf Links. 6d153-3441O

PURE BRED HOLSTEIN BULL FOR sale; also 5 pigs, 3 months old; phone 988 ring 3. 3d151-3476-O

TRAINS WRECKED BY HEAVY FLOOD

(Continued from Page 1)

west of Capreol. At this point the track parallels the Vermillion river.

Engine No. Derailed

The engineer ran his engine which had not been derailed, into Capreol where he reported the accident and a relief train carrying the superintendent and assistant superintendent, two doctors, all available nurses and employees with first aid experience was despatched to the scene.

The relief train returned to Capreol at 1.15 a.m., the statement said, and the injured are being cared for in the hospital quarters of the railway Y.M.C.A. The uninjured passengers also were taken to Capreol and are being cared for by the company.

A relief train consisting of day coaches, sleeping cars and dining car was despatched from Toronto at about 2 a.m. but because of the derailment of train No. 3 at Sudbury Junction, it will not be able to reach Capreol until No. 3 has been rerailed, the statement said. Inquiry was then made by officials of the company to see if it would be possible to bring the passengers from Capreol by busses to Sudbury, but it was reported the highways are impassable with water three feet deep over the roads at a number of points.

Ran Into Washout

Train No. 401 was derailed at 4.15 this morning when it ran into a washout at a point 16 miles east of Capreol, derailing the engine and nine cars. Firemen McLeod died from injuries, while engineer McDonald, after being released from the wreckage was taken to Capreol.

Auxiliaries were immediately despatched from Capreol, Hornepayne and North Bay and it is expected by railway officials that at least one of these lines will be open some time to-day. Meantime Winnipeg-Toronto trains on the C.N.R. are being routed via North Bay and Cochrane.

One Body Recovered

According to dispatches from North Bay, the engine, baggage car and observation car were the only units of Train No. 4 to escape being carried into the flood waters. Only one body has been recovered from the tourist car in which the four children lost their lives, and has been taken to Capreol.

Little Helen Nedderburn was on the way to Toronto to visit her grandmother, Mrs. C. Joyce and her aunt, who is dying.

The Canadian Pacific Railway and Temiskaming and Northern Ontario railroads are also in difficulties in the flood area, but no mishaps other than track destruction have occurred on these lines. Railway traffic is at a standstill on all three lines, but the C.P.R. and T.N.O. expect to have things moving within a few hours, reports from North Bay state.

C.P.R. Train No. 2 is stranded at Capreol. Supposed to make a circuit to North Bay by way of Capreol the train was caught when washouts occurred east and west of that point of the C.N.R. line.

The officials of the T. and N. O. report a washout at Nixon's Creek, a little north of Halleybury, and a landslide at Mile 112, near New Liskeard, both due to floods which followed. It is expected it will take several hours to repair the damage. In the meantime traffic is being broken between Halleybury and New Liskeard, both due to floods which followed a constant and torrential rainfall since yesterday morning. It is expected it will take several hours to repair the damage.

Kingston Choice

James Halliday, Liberal, who has been nominated to contest the Kingston constituency in the forthcoming general election.

t General Notice

FURNITURE REPAIRING, RE-FINishing, Upholstering and Re-modelling, all work guaranteed; prices moderate. Phone 2846. 6d153-2030T

s Used Cars for Sale

FORD ROADSTER, WHIPPET COACH, Star 6 cope. Pulkinghorn's Garage, Charlotte street. 5d153-3475S

BETTER USED CARS AT BROCK ST. Rink. All makes and models. Easy terms. Open evenings. Brewer Motor Sales. Phone 192 or 3166. 12d161-2046S

$20 — FORD BUG, LICENSE — GOOD running order. 268 London Street. 3d151-3479S

PACKARD CUSTOM EIGHT, SEVEN passenger limousine, Hudson custom model, Pontiac sedan, Packard touring, exceptional values. See them and make your offer. Weber's two-twenty Charlotte street, Packard dealer. 3d153-3530S

WHY PAY MORE—SEDANS, COACHES, Coupes, with rumble seat—two hundred dollars and up. Your car as part payment; terms to suit purchaser. Thirty day guarantee. J. W. Hay, 391 Armour Road Opposite Westclox. 2d152-3536S

q Wanted

COTTAGE ON LAKE KATCHEWAnooka preferred, for the month of July. Apply with all particulars, equipment, rental, etc., to Box 3474 Examiner. 4d152-3474Q

FIRST CLASS TEACHER FOR S. S. No. 3, South Monaghan. Apply to Thompson Huggins, Jr., South Monaghan, R. R. No. 1. 3d151-3477Q

RETURN LOAD HOUSEHOLD GOODS or merchandise, from Ottawa by June 30. Carter, the Mover. Phones 2392; office 396 Aylmer street. 5d-18-20-23-25-27-3290Q

FARM, 50 TO 100 ACRES, SUITABLE for dairy farming; must have good buildings and be within two miles of the city. Possession this fall. Write Box 3487 Examiner. 3d151-3487Q

SOME WILD STRAWBERRIES — IF any one has some for sale call at 655 Water street. J. H. Ferguson. 3d151-2085Q

WOMAN TO BOARD AND CARE FOR boy two years old where there are no children. Write Box 3501 Examiner. 3d152-3501Q

QUALIFIED EXPERIENCED TEACHer for S. S. No. 5, Seymour. Applications received to July 15. Duties to commence September 1. Apply stating qualifications and salary expected to Fred Peake, R. R. No. 5, Campbellford, Ont. 3d153-2078Q

PUBLIC SCHOOL TEACHER—S. S. No. 9, Havelock, first class certificate, five years' experience; salary twelve hundred. Duties commencing Sept. 2. Apply Robert Lisle, Havelock, R. R. 3. 4d154-2080Q

HOLIDAY SALE

OF GOOD

Used Cars

AT

Brock Street Rink

PHONE 192-3166.

$50—CHEV. TOURING, good tires and battery, 1930 license.

$75—McLAUGHLIN TOURING, in good running order.

$95—STAR ROADSTER, with light delivery box; a bargain.

$125—STUDEBAKER TOURING, good tires and battery, 1930 license, right mechanically.

$275—DURANT SEDAN, new tires and battery, 1930 license, complete in every way.

$325—DODGE SEDAN, reconditioned, good tires, battery, etc.

BREWER Motor Sales

BROCK STREET RINK

Open Evenings.

2d-26.27

ADVERTISE IN THE EXAMINER

THE WORLD AT ITS WORST

By GLUYAS WILLIAMS

(Copyright, 1930, by The Bell Syndicate, Inc.)

DESIRE OF QUEBEC TO BE INDEPENDENT

Last Night's Rally For Mr. Bennett is Interpreted By J. H. Burnham.

Mr. J. H. Burnham told The Examiner to-day that the reception of Mr. Bennett by the French in Montreal last night, was the spontaneous outburst on a huge scale of the desire of Quebec to be independent. The vast audience wept with emotion, when, standing, they sang in French, "O Canada," and when the French chairman introduced in French Mr. Bennett and "Canada First." His advices from Montreal are that the prospect of an independent Quebec has roused the French almost to madness.—Advt.

BAND CONCERT

By permission of Lt.-Col. M. H. Park, V.D., nd officers, the Band of the Peterborough Rangers will give the following program in Victoria Park to-night, commencing at 8.15:

March, Hoch Hapsburg—Kral.

Overture from the opera, "Mirella" —Gounod.

Waltz, "The White Dove"—Lehar.

Featured on Metro-Goldwyn Oppretta, The Rogue Song.

Fox Trots—(a) If You Were the Only Girl, Ayer; (b) My Time is Your Time, dance.

Intermission.

March, Stein Song—Fenstead.

Selection, Chevalier's Coster Songs —Arl Godfrey.

Romance, Lover's Lane—King.

Selection from Sullivan's Opera, "Iolanthe", arr. Winterbottom.

God Save the King.

Opposition Leaders Welcome If Dominions Are Willing

Thomas Answers Amery in Regard to Imperial Conference

LONDON, England, June 27 (C.P.) —"If the Dominions agree to the suggestion that the opposition parties, as well as Governments, should be represented at the Imperial Conference, this Government would welcome the innovation, but it would be absurd to seek to impose such a condition should the other parts of the Empire not be agreeable."

In these words the Rt. Hon. J. H. Thomas(Secretary of State for the Dominions, replied in the House of Commons to a suggestion by the Rt. Hon. L.C.M.S. Amery, who was Secretary for the Dominions in the last Conservative Government.

His tentative acceptance of the idea that the oppositions might be represented came during debate on the estimates for the Dominions Office.

GIRLIGAGS

"Among politicians," says enfranchised Fannie, "they seem to have it: If at first you don't mislead, try, try again."—By Gettler.

Railway Time-Tables

CANADIAN PACIFIC RAILWAY
(Corrected to date)

Going East—

8.10 p.m.—Indian River, Norwood Havelock Daily except Sunday.

11.44 a.m.—Havelock, Tweed, Kingston Smith's Falls, Ottawa, Montreal, Quebec, Boston and New York. On Sunday to Havelock only.

12.40 a.m.—Havelock, Tweed, Kingston Perth, Ottawa, Smith Falls, Montreal, St. John, Boston and New York. Daily except Saturday. Sleepers Montreal and Ottawa.

1.10 a.m.—Havelock, Tweed, Perth Smith Falls and Ottawa. Daily.

Going West—

4.55 a.m.—Myrtle, Toronto, Guelph, Goderich, Hamilton, Galt, Woodstock, St. Thomas, London, Chatham, Detroit, Chicago and New York. Daily.

3.55 a.m.—North Toronto, Agincourt, Owen Sound, Orangeville, Keewater and Brampton. Daily except Sunday.

7.00 a.m.—Bethany, Lindsay, Orillia Port McNichol, Midland, and intermediate points. Daily except Sunday.

7.35 a.m.—Toronto, Hamilton, Brantford, Buffalo, New York, Galt Woodstock, London, Chatham, Detroit and intermediate points. Daily except Sunday.

3.50 p.m.—Toronto, Hamilton, Buffalo, Rochester, Boston, Woodstock London, Windsor, Detroit, Chicago and intermediate points between Peterborough and Toronto. Make connection with the Trans-Canada Limited for Winnipeg and Vancouver. Daily.

6.30 p.m.—Lindsay, Toronto, and intermediate points. Daily except Sunday.

CANADIAN NATIONAL TIME TABLE.
(Corrected to date)

Trains Operate Standard Time. Daily except Sunday

No. 95—7.15 a.m. for Port Hope, Ottawa, Toronto and points on main line east of Port Hope.

No. 93—8.20 a.m. for Lindsay, Orillia, Midland, Toronto, Hamilton Buffalo, London, Windsor, Detroit.

No. 371—8.30 a.m. or Lakefield.

No. 695—8.35 a.m. for Hastings, Campbellford, Belleville, connecting with the International Ltd. for Kingston, Brockville and Montreal and points in Maritime provinces

No. 196—11.45 a.m. for Hastings, Campbellford, Stirling, Belleville, Kingston and Brockville with the "Capitol City" train for Ottawa.

No. 92—12.00 noon for Port Hope, Oshawa, Toronto, Buffalo, Philadelphia, New York, London, Chatham, Windsor and Detroit.

No. 373—12.10 p.m. for Lakefield.

No. 95—5.15 p.m., for Lindsay, Orillia, Toronto connecting with "International Ltd." for London, Sarnia, Port Huron and Chicago also with the "National" for Winnipeg and Pacific Coast points and with No. 47 for North Bay and Cochrane.

No. 699—8.00 p.m. for Lindsay.

No. 94—8.59 p.m. for Port Hope, Cobourg, Kingston, Montreal, New York, Boston. Carries through sleeper from Peterborough to Montreal.

SATURDAY EVENING RALLY

LIBERAL COMMITTEE ROOMS at 8 p.m.

DUFFUS BUILDING

Short, Snappy Speeches by the Candidate

J. J. DUFFUS

AND OTHERS

LIBERAL 'VICTORY' COMMITTEE

2d, 27 28

NOTICE TO CREDITORS

IN THE ESTATE OF HENRY C. STABLER, late of the City of Peterborough in the County of Peterborough, Gentleman, deceased.

All persons having claims against the Estate of HENRY C. STABLER, late of the City of Peterborough in the County of Peterborough Gentleman, deceased, who died on or about the fifteenth day of March, 1930, are hereby notified to send in to the undersigned Solicitors for the Executors on or before the twenty-second day of July 1930 full particulars of their claims. Immediately after the said twenty-second day of July 1930 the assets of the said estate will be distributed among the parties entitled thereto, having regard only to claims of which the executors shall then have notice.

DATED at Peterborough this nineteenth day of June A.D. 1930.

S. E. ARMSTRONG
FELIX BROWNSCOMBE
Executors
by their Solicitors herein
HALL HALL & STEVENSON
116 Hunter St., Peterborough.
4d-20.27.4.11-1932

RADIOLAS
HOT POINT STOVES AND APPLIANCES
MOTORS AND MAZDA LAMPS
All C.G.E. Products for Sale by
W. GORDON HALL
Electrical Contractor
88 London Street, 'Phone 1403W
6d.W.J

MEDICAL

DR. C. C. CRAGG, Eye, Ear, Nose and Throat. Office: Clinic Building, corner Charlotte and Reid. Phones: Office 900. House 1018.

DR. BUCHANAN, F.R.C.S., Edinburgh, M.R.C.S., Eng., Eye, Ear, Nose and Throat Specialist, corner Water and Murray streets, Peterborough.

DR. S. Y. WALSH, PHYSICIAN AND Surgeon, 387 Reid street. Hours 2-4, 7-8.30 p.m. Sundays, by appointment. Phones: Office, 125, Residence 1014W. July 17, 30

BARRISTERS AND SOLICITORS

GORDON & ELLIOTT — Barristers Solicitors, Notaries, Patents and Trade Marks. Money to Loan. Telephones 219 and 2201.—Hon. G. H. Gordon, K.C., Alexander L. Elliott. Toronto Office: 410 Saturday Night Building, 73 Richmond Street West. Telephone Number Elgin 6831.

PECK, KERR & McELDERRY—Barristers, Solicitors and Notaries. Office, Water street, Peterborough. Money to Loan at the lowest current rates of interest. Telephone 1950. E. A. Peck, M.P., F. D. Kerr, K.C., V. J. McElderry, K. C.

EMMETT F. SHEEHY—Barrister and Solicitor, 397½ George Street, corner Hunter, Peterborough. Money to Loan. Phones: Office 68, Residence 1307. 1yr-June3, 29

E. R. HALL, K.C.—Solicitor, etc., Peterborough, Ont. Office, corner of Hunter and Water streets, over the Canadian Bank of Commerce. Trust Funds on Loan on easy terms of payment.

JAMES FORDYCE STRICKLAND—Barrister, Solicitor, Notary Public, Peterborough. Phone 101. Money to Loan. 378 Water Street.

STAR 6 COACH 1927

This Car is in Excellent Condition; Small Mileage

Hood and Cumming Motors Ltd.

PHONE 2460

2d, 27 28

RUBBER STAMPS

RUBBER STAMPS OF ALL KINDS. Leave you order with The Examiner. If you can't call, phone 1600 dtf-2349

READ THE WANT ADS.

DAVIS-THOMPSON COMPANY, LTD.

Insurance and General Agency.

433 GEORGE STREET - PHONE 40

WIND DAMAGE IS EVERYONE'S CONCERN

Second only to fire in capacity for destructiveness, high winds wreak damage almost everywhere, at almost any time.

June, "Month of Roses," has a bad record for windstorms. And there is no insurance against such destruction as may be wrought by gales and tornadoes except a specific Windstorm Policy. However, the cost is very moderate, as we'll be glad to prove.

HILL, WEDDELL & HILLS

124 HUNTER STREET WEST

PETERBOROUGH - ONTARIO

Telephone 14. Established 1883.

HUDSON CUSTOM-BUILT SEDAN, 1927-28

This is a repossessed car and can be bought reasonable. In excellent condition. A wonderful bargain.

Can be seen at

PULKINGHORN'S USED CAR DEPOT - Charlotte St.

26d, 155

THERONOID

OF PETERBORO

Room 2 - Greene Building
181 CHARLOTTE ST.

Phone 275 - Phone 275

RADIO BROADCASTS—Monday, Wednesday and Friday at 12.30 p.m., Eastern Standard Time.

Health Talks, Old Time Music by request, and cases cited that are benefitted by the use of ELECTRO - MAGNETISM as applied by the THERONOID.

dtf.

FOR SALE

Two New Houses, modern in every respect, and desirably situated in the best residential section in the West end. These Houses will be sold on easy terms to suit purchaser.

Apply 437 GEORGE STREET

See Our WINDOW DISPLAY

Of Special Mid-summer Sale Values in Sport Shoes, Dress Footwear, Work Boots, Tennis and Outing Shoes and Play Sandals.

NEILL'S

THE STORE OF BETTER VALUES
350-354 GEORGE ST. - CANADA'S GREATEST SHOE STORE

Special for the Children

Misses' and Children's Brown Canvas Outing Sandals, with crepe soles. Sizes 5 to 10½—55c. 11 to 2—65c.
Boys' and Youths' Brown Canvas Oxfords, crepe soles. Sizes 11 to 5—75c.

ROTARY THANKS

The Peterborough Rotary Club wishes to express it's grateful thanks to all those outside the club who assisted so splendidly in making the recent Street Fair such a great success. Rotary exists for one purpose only—service to it's community, and it should be understood that every cent of the profits from the Street Fair will be devoted to community service. The Club luncheons, banquets and all such expenses are paid by the Rotarians personally.

The Club has been greatly encouraged in it's work by the fine spirit of confidence as expressed by the citizens generally in the support given the Street Fair, particularly should be mentioned the following:

The T. Eaton Co. Loan of premises at the Cor. George and Charlotte streets for headquarters; Heintzman Co. Loan of amplifier and radio connections; Kiwanis Club. Loan of carnival appliances; Examiner Printing Co., Special Publicity, Harrison Fence Co. Loan of fence at Headquarters; The City Council. Use of Market Square; Bank of Toronto staff, Handling revenue during the evening; Chamber of Commerce. License plate for prize car. Mr. J. W. Boorman. Donations. Members of Kiwanis Club and other citizens who gave such wonderful support.

The special attention and service given by the police department is also very greatly appreciated.

CONSERVATIVE COMMITTEE ROOMS
390 GEORGE ST.
PHONES 3400-3401
31d-176-4620

Wanted

A young man over 18, to learn moving picture operating, preferably with some electrical experience. Write Box, 2063 Examiner.
1d-150-2063

WATSON'S BUTCHER BOY

OUR SCALES NEVER TELL A FIB

They have become so thoroughly a part of our satisfaction guaranteed shop that they never for an instant forget that sixteen ounces make a pound, and that a satisfied customer is the best advertisement.

Special for Saturday
PICKLED MEAT and SAUSAGE
A. WATSON
BUTCHER
Phone 165. 244 Charlotte St.

A REAL GAME IN MINIATURE

FOR HEALTH PLEASURE PRACTICE

WHEN you're short on time and long on the desire for some real outdoor sport. . . shoot against par with your friends at the new, small-scale golf links.

Clubs and Balls Furnished
Mite-Tee Green
Old Bowling Green
Cor. Aylmer & Brock Phone 3626

LOCALS

MUSIC REPAIRS

Phonograph Motors Cleaned, Oiled and Repaired; Violins Repaired; Bows Repaired. The Greene Music Repair Shop, Charlotte Street. J. Morden Manager. th. f. s

LAKEFIELD AND STONEY LAKE SERVICE

Until further notice steamer will leave the lakes in the morning and will leave Lakefield on arrival of noon train for the lakes.
3d-24-26-28-2028

PIANO RECITAL

In the Conservatory Hall Friday, June 27 at 8:15 p.m. (D.S.T.) by pupils of Elizabeth Webber, A.T.C.M. Silver Collection.
2d-151-2066

STRAWBERRY FESTIVAL

At Stewart Hall, Monday, June 30. Supper 5 to 8, followed by play entitled, "The Arrival of Kitty," by Springville Young People. Admission 50c; Children 25c. 3d, 152, 2058

COKE PRICES ARE DOWN

Solvay coke per ton $11.50; ½ ton, $5.75; ¼, $3.00. No. 1 body hardwood and hardwood slabs for sale.—H. B. Taylor and Son, phone 209. dtf.

DECORATION DAY.

The annual Decoration Day of Lakefield Lodge, No. 358, I.O.O.F., will be held on Sunday, June 29th, leaving the lodge room at 2 o'clock p.m., daylight saving time. Visiting brethren are welcome. 3d151-2044

STRAWBERRY FESTIVAL.

Under auspices of Trinity Mission Circle at Mrs. S. D. Carver's Home, Provincial Highway, Friday, June 27th. Afternoon and evening luncheon, 25c. Supper 5-8 o'clock, 35c.
3d-151-2038.

SNAPS FOR SATURDAY

Just arrived a new range of dresses in tub silks, voiles, creychenes, flowered chiffons, celenese, etc., in sizes 14 to 46 at prices to suit everyone. Special, pure felt mattress, regular $9.00, for $4.98 on second floor. M. Fine, 382½ George St., opposite Grafton's. 1d-151-2077

Stomach Ulcer

For five years had such severe attacks of pain that I often had to lie down in the field. Took

Dr. McLEOD'S STOMACHIC

and never had a pain since. J. J. Elliott, R.R. 2, Gorrie, Ont.

Guaranteed at
BOND'S Drug Store

UNSIGHTLY HAIRS

Permanently removed by Electrolysis. Dermatologist. Formerly of Hiscott Institute. Expert Facial and Scalp Massage. Skin Diseases successfully treated.—Anne Graham Logan, 201 Brock St. Phone 3102 for appointments.
m.w.f

Strawberries For Sale

Choice berries, fresh from field. 6 boxes or over delivered free. Phone orders, 2487-W or call at 50 Ware St.
6d-149-1947

Free Instruction Given Interested Swimmers.

Ernest Rutter,
344 AYLMER ST.
Life-Saving Lessons.

Clearance Bedding Stock and Seedlings

Benches must be cleared for Chrysanthemums and Carnations.

All Seedlings in boxes, in first-class growing condition—2 boxes 25c.

Potted Stock, same reduction, while they last.

Peterboro Floral Greenhouses
436 WATER ST. PHONE 456W.

FOR ALL TIME

It is in Diamond Jewelery that you find the exquisite Designs of Master Craftsmen and combined with the value of fine Diamonds you have here the most distinctive form of "Gift Jewelry."

We have a very pleasing selection to choose from and at any price you wish to pay.

Every Diamond we sell is guaranteed.

Let us show you our newest designs in White and Green Gold.

We specialize in Diamond Solitaires at $25.00, $35.00, $50.00 and $75.00.

Also Wedding Rings to match any Diamond Engagement Ring.

You may see these Diamond Rings in comfort in our private Diamond Room.

WARNE BROS.
DIAMOND HALL
Phone 880 349 George St.

DOMINION DAY EXCURSION

Trip to Juniper with Caledonians. Adults $1; Children 50c.
2d-30-27-1970

U.F.O. FEEDS.

Argentine Corn, No. 6 Wheat, Oats. Orders taken for Twine, etc. Mathers. Phone 137. 1d151-2072

ATTENTION

We have just received another large shipment of New and Second-Hand Rubber Belting in which we are offering exceptional values. A. Low & Co., 385 Bethune street.

JUNIORS REGISTER FOR Y.W.C.A. CAMP

Junior Camp opens Saturday. Hurrah for jolly summer days and happy camp outing. Come on. Also accommodation during Junior two weeks for some Seniors. 1d-151-2081

STRAWBERRY FESTIVAL

Bensfort United Sunday School are giving a strawberry festival on the church grounds on July 1st. Program by the Janetville Dramatic Club assisted by Coldsprings orchestra. 2d-152-2079.

EXCURSION

Murray Street Baptist Church and Sunday School Annual Excursion will be held on Saturday, June 28, to Wallace's Point and down the river. Steamer Stoney Lake leaves George Street Wharf at 1.15 p.m. Tickets Adults 60c, children (non-scholars) 30c. 2d-151-2057

RECRUITS WANTED 4TH FIELD BATTERY C. A.

will parade at The Armouries on each Monday, Thursday and Friday evenings at eight o'clock, till departure for Petawawa Camp on July 14th. A few recruits wanted.
O.C. 4th Field Battery C.A.
4d, 23 24 26 27, 2014

HOLIDAY SPECIALS

Slightly used suits, $5 up; Pants, $1 up; odd coats, $1 up; good boots and shoes, $2.95; new suits with 2 pants, $15.00—these are in the very latest styles and fabrics and it is worth ten dollars more than our selling price.—Ruskin's, Aylmer st., opp. Fire Hall. 1d-151-3535

"Y" GARDEN PARTY RAIN OR SHINE

What care we for weather? Ample accommodation in Y.W.C.A. building for all garden party attractions.

Inside or outside one will find candy and ice cream booths, pretty rainbow tree, with its pot of gold, fortune tellers. Entertainment will also include putting on the green and gardminton with pretty prizes. Swimming exhibition and glimpses of the Pageant. No admission. Open all evening. High tea 5.30 to 7 p.m., 50c. Everyone come.

NOW FOR BASS AND LUNGE

Season Opens Tuesday

And Ashby's are ready to supply you with the very best tackle in the market—in fact, your whole fishing outfit, at prices that mean a saving. For lines, hooks and artificial bait that never disappoint you in an emergency, by all means get your requirements at

ASHBY'S
100 204 RIDEAU ST
PETERBOROUGH ONT
BICYCLES & SPORTING GOODS
PHONE 546

IVEY'S, FLORIST.

A splendid lot of flowers for Lakefield Decoration. Phone 3581.
1d151-3528

PIANO SNAP.

A high class slightly used piano for sale. Price when new $450. Special for Saturday only $175. E. V. Warne, 325 George street. 1d151-3526

MATRON'S HATS, $2.50

While they last. Summery Creations, in large head sizes. Olga L. Haskill, Bank of Toronto Bldg., cor. George and Hunter. 1d

A REAL BARGAIN.

DeForrest-Crosley, all electric radio, wonderful tone and selectivity—only one in stock. Saturday special $115. —E. V. Warne, 325 George Street.
1d151-3527

AUCTION SALE

Monday, June 30th, at the home of the late Robert Clinkscale, 96 McDonnel Street, of Household Furniture and Furnishings. No reserve. Commencing 1.30 p.m. W. J. Hancock, Auctioneer. 3d, 152, 2061

OBITUARY

ROBERT GEORGE PINN.

After a long illness the death occurred at 3 o'clock yesterday afternoon at his residence, 671 George street, of Robert George Pinn in his 56th year. The late Mr. Pinn was born in Wembworthy, England, the son of the late Mr. and Mrs. Samuel Pinn. He came from Toronto to Peterborough ten years ago as a machinist at the C.G.E.

He is survived by his widow, by three daughters, Mrs. D. Green, Miss Vera and Miss Gwendoline, all of this city; and by five sons, Jack in Toronto, and Wilfred, Albert, Harry and Edwin of this city.

The funeral will be held Saturday afternoon at 3 o'clock from the family residence to Little Lake cemetery. The Rev. Dr. Blagrave of St. John's Church, will officiate.

CONVENTION OF TYPOGRAPHICAL UNIONS OPENED

(Continued from page one.)

field arranging wage scales. The Peterborough Union's pleasure in having the big conference here, was expressed by Mr. Swanston, who outlined the program which has been drawn in order to make the delegates' visit here a memorable one. A trip was made over the Lift Lock this afternoon and a motor tour of the city, while tomorrow evening a banquet will be given the delegates at the South Beach Hotel.

F. Plant, of Ottawa, representing the Bureau of Labor, an old printer himself, stressed some of the great strides made in the trade during the past thirty years and also stated that in Canada 325,000 members in the ranks of organized labor.

Delegates to the conference are:

Guelph—Charles P. Doughty.
Hamilton—Fred Reed, Hugh S. Bentley.
Kingston—J. E. Chatterton, J. B. Lipsett.
Kitchener—G. William Schmitt.
London—A. H. Wheatley, George Fairweather.
Ottawa—William Lodge, Charles Hammacott.
Peterborough—M. Dunkley, A. O. Philipps, M. J. Swanston.
St. Catharines—Lorne Calcott.
Toronto — Robert Kerr, Charles Wray.
Toronto Mailers—Harold J. Mitchell, Wm. S. McGowan.
Montreal—E. J. Teague.
Stratford—J. H. Davies.
Sarnia—W. A. Drury.

Fraternal

Auxiliary (London)—Mrs. W. L. Garvie.
Pressmen (Montreal) — George Brunet.
Bureau of Labor (Ottawa) — F. Plant.
Shoemakers (Hamilton)—E. O.Dell.

Officers

President—G. William Smith.
First Vice President—William S. McGowan.
Second Vice President (Chairman of Apprentices)—Hugh S. Bentley.
Secretary Treasurer—A. H. Wheatley.

President's Report

Presenting his report, G. Wm. Schmitt, retiring president, touched upon some of problems of the Unions.

"The unemployment situation, not only in the printing, but in every other activity, is a serious menace and should be carefully considered," he reported. He mentioned open shops and unrestricted apprentices as one of the direct causes of these undesired conditions. "It would help other industries materially if we were to adopt the slogan; 'Acquire the Union Label Habit'" he continued. "Universal demand for the label on every article and commodity used in the home or for the members of the family would create additional jobs for many members of organized labor at present unemployed because of the lack of that demand. You must remember that the problem of unemployment applies to us all. The employed today may be the unemployed of tomorrow. the provision of an unemployment fund might bear investigation."

Mr. Schmitt also expressed strong favor for the five-day week as another solution of labor problems and urged better co-operation between the allied printing trades.

W. McGowan, first vice-president, reported on the conditions of the trade in the field. A. H. Wheatley, secretary-treasurer, gave a detailed report on the finances of the Conference.

P. M. Draper, secretary-treasurer of the Dominion Trades and Labor Congress, forwarded regrets for the non-attendance of President Tom Moore, who owing to his absence in Geneva at the Labor Congress was unable to attend.

IN MEMORIAM.

McILMOYLE. — In loving memory of our dear mother, Mrs. W. J. McIlmoyle, who passed away June 26, 1929:

What would we give her hand to clasp,
Her dear loving face to see;
To hear her voice, and see her smile,
That meant so much to us?
She bade no one a last farewell,
She said good-bye to none;
The heavenly gates were opened wide—
A loving voice said, Come.
Our thoughts now often wander
To a grave not far away,
Where they laid our darling mother,
Just a year ago to-day.

—Sadly missed by her family, Eva, Margaret and Harry.
—Mrs. Archie Fulton, Hall's Bridge, Ont.

IN MEMORIAM

FOSTER—In loving memory of our dear mother (Mrs. Thos. Foster) who passed away June 27th, 1916.

Dear Mother, you are not forgotten,
Though on earth you are no more.
Still in memory you are with us
As you always were before.
—Inserted by the family.

IN MEMORIAM.

PAGETT. — In loving memory of our dear daughter, Gertrude Alice Pagett, who passed away June 27, 1929.

"Calm and peaceful she is sleeping,
Sweetest rest has followed pain;
We who loved her sadly miss her,
But trust in God to meet again."

—Lovingly remembered by Mother, Dad, Sister and Brothers.

Juniper Island in Full Swing!
OPENING DANCE
SATURDAY, JUNE 28TH
ALSO DANCING TUESDAY, JULY 1ST
SEASON'S DANCING EVERY WEDNESDAY AND SATURDAY
Boat Service from McCracken's to Pavilion
Music Supplied by the Vagabonds, under the Direction of Ferdy Mowry

Chemong Park Cottagers

Summer residents at this popular resort are respectfully requested to take notice that for their convenience deliveries to Chemong will be made from Jopling's Meat Market at 4 o'clock in the afternoon of every day, starting to-morrow, Saturday, June 28.

PHONE YOUR ORDERS.
Jopling's, Peterboro
PHONES 255-254.

SANITARY ICE SUPPLY
PHONE 147
ICE
COAL WOOD & COKE

Fresh Picnic Hams 5 to 7 lbs. average in weight **lb. 20c**

F. & G. Quality Groceries

HONEY NUT BUTTER — Delicious Combination of PEANUT BUTTER and CLOVER HONEY. TIN 23c
Electric Light Bulbs — 40 or 60 Watt. Special, TWO for..... 45c
CERTO — For Your Jam or Jelly. Bottle..... 33c
Minute TAPIOCA — The Hot Weather Favorite, Package 15c
Crosse & Blackwell's Orange, Lemon or Lime Cup — The Most Delicious Hot Weather Beverage. Small Bottle..... 35c Large Bottle..... 65c
Creamery Butter — FRESH MADE, Special, lb..... 31c
Hothouse Tomatoes — Locally Grown and Perfect, lb..... 35c

F. & G. Quality Meats

POT ROAST BEEF — Cut Any Size, lb..... 21c
Blade Roast Beef — Cut to your order..... lb. 23c
RIB ROAST — ROLLED, BONELESS, Any Size, lb.. 35c
PICKLE BACK — Peamealed, in piece of 2lb or over, lb 28c
LOIN ROAST — Trimmed, Small Young Pork, lb.. 34c
Fresh Trimmed LEGS — Lean Young Pork, ½ or whole, lb... 28c

MILK FED VEAL
Shoulder Roast, lb..... 28c
Loin Roast, lb..... 30c
Stewing Veal, lb..... 18c

F. & G. MARKETS

Rick Roberts and His Melody Men
WILL NOT PLAY
"I Get The Blues When It Rains"
TO-NIGHT AT MELODY INN
For The Examiner Fun Party
What's the use—nobody will have the blues at this dance. Come out and enjoy yourself with your best friend "The Examiner." F. C. "Moon" Scates and Spike Duggan will be there—that's two good laffs.

RYE'S PAVILION
We wish to announce to our patrons that there will be No Dancing at this Pavilion for the remainder of this week.

GREAT NEWS FOR THE KIDDIES!
Get your father or mother to give you a nickel to try our Delicious Peanuts and Popcorn, which are roasted by our automatic machine.
5c a Bag, or Family Bag 25c
It is worth 5c to see this machine operate.
A New Discovery in Popcorn preparation. One bag FREE with a 25c purchase
POPCORN COMPANY, 184 Charlotte.

HORSES ON THE STREET IMPROVING EACH DAY

Have you noticed how the horses that you see on the street are looking in better trim each day? They are being put in shape for the Parade on July 1st. Every horse driver is urged to turn out and make this, our first Parade, one to be proud of.

THERE IS A CLASS FOR EVERY OUTFIT

Ye Olde Firme Heintzman & Co.
3 SNAPS
No. 1. UPRIGHT PIANO
Just the thing for a beginner. Only
$135.00
No. 2. RADIO
Walnut Console, 8 tubes. Complete. Brand new. Regular $185.00. Reduced to
$120.00
No. 3. ORTHOPHONIC
1 "Alvara" Walnut case, Regular $175.00, Reduced to
$75.00
Battery Radios, Complete, Each .....
$25.00
$10.00 Cash delivers one to your home. Balance on easy terms
Heintzman Hall
Phone 258, Royal Bank Bldg. Cor. Hunter and George
3d151

GASOLINE 23c Gal.
J. J. DUFFUS, LTD.
8d-152-4036

ADVERTISE IN THE EXAMINER | ASK for WANT AD DEPT CALL 1600

PROBABILITIES.
Moderate north-westerly winds; fair and rather cool. Sunday—Fair and somewhat warmer.

The Evening Examiner

HOME EDITION

IF IT WILL HELP PETERBOROUGH AND DISTRICT, THE EXAMINER IS FOR IT.

VOL. LXIV., No. 151 PETERBOROUGH, ONTARIO, CANADA, SATURDAY, JUNE 28, 1930 PRICE THREE CENTS

MINISTER IS SHOT--TWO OTHERS WOUNDED

NORTH RECOVERS GRADUALLY FROM FLOOD EFFECTS

Trains Pick Way Slowly Through District That Claimed 13 Lives.

SUDBURY TRAFFIC MOVING.

Road Crews Work Feverishly to Complete Repairs—T. & N. O. Tied Up.

SUDBURY, Ont., June 28 (CP) — Sudbury and district inundated Thursday and Friday by one of the worst floods in recent years, the result of heavy rainfall which caused its normal condition today as the waters receded to their normal course although still high.

Railway traffic tied up for more than 24 hours because of washouts which resulted in three derailments on the Canadian National Railways and the loss of the lives of four infant passengers, a locomotive fireman, and eight "tramps" riding on a freight train, was moving this morning trains picking their way slowly through the flooded district.

Residents Return Home

Residents of Sudbury who sought shelter from the flood waters which rendered their homes temporarily inhabitable, had returned to their houses today, motor-traffic was moving freely and street cars, which suspendened operations until the waters receded, were again operating on their normal schedule.

Although railway traffic is moving slowly over the Canadian National and Canadian Pacific lines, trouble is reported from the North, where the train schedule of the Temiskaming and Northern Ontario Railway is still disrupted by flood conditions.

In addition to the thirteen lives lost in railway accidents, a man was drowned northwest of New Liskeard when he was swept away while riding a horse.

The rivers, creeks and other water courses in this district were already at high water mark when a torrential rain started at 10 o'clock Thursday morning, pouring down incessently for 14 hours to add to the heavy precipitation of the past two weeks.

No Privation Suffered

Railway rights-of-way, Provincial highways and township roads, together with property damage in the city accounts for the major portion of the loss. When the water was at its height, people driven from their homes suffered no privation, all the resources of the district having been mobilized for the emergency.

Both transcontinental railways were working hard to-day repairing their roadbeds, work crews with hundreds of men laboring at half a dozen points to replace the tracks washed away by landslides. Auxiliaries, pile drivers, cars of piles and timber, train loads of rock and ballast were rushed east and west on both main lines.

PRINCE APPLAUDS MOUNTIES' RIDING

Sends For Whole Contingent of Canadian Policemen to Shake Hands.

IN ROYAL BOX.

LONDON, England, June 28. (C. P. Cable).—The Prince of Wales followed with the closest interest the evolutions of the Canadian "Mounties" in their musical ride when he visited the International Horse Show at Olympia to see the competition for jumping presented by himself.

After their ride the Prince sent for the Royal Canadian Mounted Policemen, and the whole contingent went to the ante-room of the Royal Box where the Prince shook hands with each man.

The Prince told Major Dann how much he appreciated their display, and then returned to see the jumping in teams of three for the Prince's cup, in which Great Britain, Chili, Germany, France and Irish Free Free State participated. The British team won with Germany second. The Prince shook hands with each member of the winning team and the Germans as runners-up.

Prince to Be Heard In Great Broadcast

NE WYORK, N. Y., June 28.—(CP)—The Prince of Wales is to be heard in North America via radio on July 7, the National Broadcasting Company has announced.

His speech, to be made at a dinner at the Savoy Hotel in London at the annual banquet of the National Union of Students will be brought across the Atlantic and retransmitted to a coast to coast network. The broadcast is to last 15 minutes, starting at 3.25 (E.S.T.)

Flier Phones 15,000 Miles to Fiancee

NEW YORK, N. Y., June 28.—(CP)—For 55 minutes—with a few interruptions—Squadron Leader Charles Kingsford-Smith talked from his hotel room here last night with his fiancee, Miss Mary Powell 15,000 miles away in Australia. The conversation was carried on by radio telephone.

"I'm going to dispose of the Southern Cross in San Francisco", he said. "I'm going back to England as fast as train and boat will carry me—and that date for September stands good, Oh. I'll teach you to fly oceans".

HAROLD DORMER WINS 1ST PLACE IN NEWS CONTEST

Peterborough Examiner Apprentice Wins Prize in Ad Setting Competition.

ON STAFF 4 YEARS.

Contest is Conducted By Ontario and Quebec Typographical Unions.

Harold F. Dormer, of The Examiner Typographical Staff, has brought a signal honor to Peterborough by winning first prize in the Senior News Contest of the seventh annual Apprentice Competition of the Ontario and Quebec Conference of Typographical Unions. Entries were submitted in this contest from many cities in the Provinces of Ontario and Quebec, and Mr. Dormer's feat in winning the highest honors was announced this morning by Hugh S. Bentley, second vice-president of the Ontario and Quebec Typographical Union, at the nineteenth annual convention of that body now in session here.

Wins Three Prizes

For winning the highest award in this competition Harold Dormer will received The Toronto Star Trophy, a gold watch and chain; the Inland Printer special prize, "Modern Type Display," and a special prize presented by R. M. Glover, Managing Director of The Examiner. The presenation will be made at the big banquet of the Typographical Convention at South Beach this evening.

This contest was organized by the Ontario and Quebec Conference of Typographical Unions to improve and encourage the best efforts of the apprentices, and to win it is the highest goal of all the apprentices in the two provinces. This is the first time since its founding that the first prize has been won outside of the larger cities and is further proof of the fine training the apprentices receive in The Examiner.

No little credit for the perfection of Mr. Dormer's work in this competion is deserved by Robert N. Pearse, advertising compositor on The Examiner staff, and chairman of the Apprentice Committee of the Peterborough Typographical Union, who trained the winner, and Walter Barringer, News Room Foreman of The Examiner.

Chicago Editor Was Judge

The work of the apprentices in the competition was judged by J. L. Frazier, of Chicago, editor of The Inland Printer. Mr. Frazier is without doubt the leading authority on printing in North America.

Harold Dormer has been an apprentice on The Examiner staff for a little more than four years and is now learning the operation of the linotype machine in the final year of his apprenticeship. Besides giving

(Turn to Page 13, please)

MADOC HOME IS 1ST IN CONTEST

Miss Mildred Broadworth Wins First in Examiner Photograph Contest.

ONLY ONE WEEK LEFT.

A picture of the home of Frank Dafoe, Madoc won first prize in this week's entries of The Examiner's Amateur Photograph Contest. The photo which was sent in by Miss Mildred I. Broadworth of R.R. No. 2, Madoc, showed the beautiful house, flower gardens in the front and along the walk and large trees in the far background. Second prize went to Mrs. William Tinker of 266 Burnham street and third to Miss Helen Rogers, 6 Aberdeen Avenue. This week's contest was by far the most successful of any held yet and more than a dozen splendid photos were sent in by entrants in the city of Peterborough and the three adjacent counties.

The contest closes next week with the subject "Flower Gardens". Entries for this must be in by July 1st and the Contest editor has received several already.

Atlantic Fliers Endeavor to Complete Round the World Flight

Now that Captain Kingsford-Smith and his comrades have conquered the Atlantic Ocean in an east to west flight, they have decided to fly from New York to San Francisco in order to make a complete flight round the world. Two years ago Kingsford-Smith flew from San Francisco to Australia, being the first man to fly over the Pacific Ocean. Early this year the intrepid Australian hopped from Australia to the British Isles, and last week conquered the Atlantic, so that the flight across the American continent is all that is needed to set up a most enviable record. Above is a picture of the trusty old plane "Southern Cross," which has carried the Australian on all his long journeys, while inset are, left: E. van Dyk, Dutch relief pilot, and W. S. Stannage, English wireless operator. Right: Capt. Saul, Irish navigator, and Captain Kingsford-Smith, Australian pilot.

EIGHT CANADIAN MARTYRS WILL BE CANONIZED IN ROME ON SUNDAY

Will Be the First Saints Ever to be Chosen From North America.

INDIAN MISSIONARIES.

VATICAN CITY, June 28 (C.P.).—The first saints ever to be chosen from the North American continent, Blessed Jean de Brebeuf and his seven companions, who suffered martyrdom at the hands of Indians in Canada in the first half of the 17th century, will to-morrow morning have their apotheosis in St. Peter's basilica, largest church in the Christian world.

Pope Pius XI. in person will preside at the solemnities, entering the great structure in state, borne aloft on the "sedia gestatoria" or portable throne. Before him will move, with measured tread, one of the most colorful processions imaginable, composed of representatives of all the men's religious orders of the Catholic Church.

Naturally the sternly black-clad Jesuits will have the place of honor, for it was to their famous missionary and teaching organization that the eight Canadian martyrs belonged. Another noted member of the Society of Jesus will be raised to sainthood tomorrow, Blessed Cardinal Robert Bellermine, distinguished theologian, who in a series of tracts refuted the contentions of King James I. of England.

Indian Missionaries.

But the day will be that of the eight martyrs, victims of the red-skinned natives they endeavored to convert, all of them shining examples of missionary zeal, abnegation, fortitude and courage under torture and in face of death. Their canonization comes as a response to the ardent wish of all Canadian Catholics, who have long held them in veneration and invoked their intercession in time of distress.

Father Jean de Brebeuf, a sturdy Norman, is commonly taken as their leader. Though stoned, beaten with clubs, slashed with knives, scalded with boiling water and burned with red-hot beads, he had the strength at the end to kiss the stake to which the Indians were preparing to tie him, as he saw his martyrdom approaching. He was burned to death near Georgian Bay, Canada, in 1649.

Father Isaac Jogues, the first Catholic priest who ever set foot on Manhattan Island, is another of the band. Explorer as well as missionary, he went with his companion, Father Charles Garnier, as far west as Sault Ste. Marie to preach to the heathen. They were the first two white men ever to reach the outlet of Lake Superior. He was killed by the Iroquois, after horrible torture with knives and tomahawks, near Lake George. Father Garnier fell a victim to the Hurons in the course of a massacre at St. John's village.

Another of the eight, Father Antoine Daniel, native of Dieppe, Normandy, was the first missionary to the Huron nation. He was killed by

(Turn to Page 6, Please).

TWO FLYING TO AUSTRALIA EQUALLING HINKLER'S TIME

KARACHI, India, June 28. (C.P.)—Eric Hook and Jimmy Matthews, British airmen who left England June 20 in an attempt to beat the record flight from England to Australia flight, arrived at Karachi last night and left his morning for Allahabad, their next stop.

At this stage the flyers are up to Bert Hinkler's record of 15 days from England to Australia, although two days behind Amy Johnson's mark here. The girl's difficulties which arose after she left Karachi, prevented her from breaking Hinkler's record.

TEAR GAS BOMBS AND FIRE HOSE PREVENT TEXAS LYNCHING PARTY

Women in Cars Encourage Men in Storm on Jail For Negro.

ASSAULTED 8 WHITE WOMEN

BEAUMONT, Tex., June 28.—(CP)—A mob which included several women early today failed in an attempt to storm the Jefferson County jail and seize Rainey Williams 30, Negro who has confessed eight attacks on Port Arthur white women in the past thirty days.

Williams was brought to Beaumont from Port Arthur for safe keeping after an attempt to lynch him yesterday had been thwarted by peace officers and firemen.

Grapple With Sheriff

Arriving from Port Arthur by motor at 1 a.m. today the mob a hundred strong served notice it intended to storm the jail. Surging forward leaders grappled with the Sheriff who stood outside the building facing the mob.

Deputies stationed in windows warned the Sheriff's attackers they were prepared to open fire. Tear gas bombs were hurled into the ranks of the mob to stem a second attempt to enter the jail. A heavy stream of water was poured on the attackers but firemen were soon overpowered and the hose cut in bits.

The women in the crowd for the most part remained in automobiles and shouted encouragement to the men.

"Go in there men" one girl shouted, "Go on in the jail, where are your guns"?

Two hours after their first assault on the jail the mob admitted its efforts futile and withdrew a rope trailing from one of the automobiles.

Divers Work Vainly Below St. Lawrence Trying to Find Wreck Victims' Bodies

BROCKVILLE, Ont., June 28.—(CP)—Renewed diving operations at the scene of the wreck and further dragging of the waters of the St. Lawrence failed this morning to bring to light any of the bodies of the 29 of the 31 men missing since the drill boat John B. King of St. Catharines was blown to atoms in the shipping channel off this port on Thursday.

Three divers working together in relays went below the surface to examine the broken and twisted hull this morning. Although much information was obtained on the condition and position of the wreck. No bodies were found. This bore out the prediction made yesterday by Edward Boucher of Ogdensburg, N. Y., a diver who made two unsuccessful trips below water level, that few if any of the bodies of the men would be discovered among the submerged wreckage. He believed that the force of the explosion would blow the men utterly to pieces or bury them under tons of rock, twisted steel and machinery lying on the floor of the St. Lawrence.

SCHOONER SINKS CREW ALL SAVED

Load of Supplies Total Loss as Vessel Hits Ledge at Musquodobait.

HIT IN FOG.

HALIFAX, N.S., June 28 (C.P.).—The schooner Forrester, carrying supplies from here to a fish factory at Musquodobolt Harbor, was a total loss to-day after striking a ledge at Musquodobolt last evening when a heavy fog blanketed the harbor, according to information given by H. Harvey, agent for Nova Scotia, Marine and Fisheries Department. The crew of four reached short safely.

Fishermen could only save a few of the 150 empty fish barrels floating from the schooner.

The vessel was owned by George Slauenwhite of West Jeddore, N.S.

LORD WILLINGON TO ATTEND CAMP

Governor General Being Tendered Dinner To-night By Petawawa Officers.

DECORATION SERVICE.

PEMBROKE, Ont., June 28.— (C. P.)—Tentative plans for a visit by His Excellency Viscount Willingdon to Petawawa military camp, a few miles from here, are fixed for to-day. It is expected he will arrive this morning in time to witness the range shooting by the Third Field Brigade of Toronto. For this evening a dinner is planned in honor of the Governor-General by officers of the camp.

The annual decoration service of the Pembroke Command of the Canadian Legion is to be held Sunday and His Excellency will likely review hte service parade. Accompanying the veterans will be detachments from the Lanark and Renfrew Scottish and the Princess Louise Dragoons Guards of Ottawa, the Royal Canadian Horse Artillery and the L. and R. Scottish Pipers also will march.

HOME INTERESTS BEING NEGLECTED

Charge Against Liberals Laid By Bennett in Cornwall Meeting.

INDUSTRIAL STAGNATION.

CORNWALL, Ont., June 28. (By Thomas Green, Canadian Press Staff Correspondent)—Charging the Government with causing industrial stagnation and neglect of Canadian interests, Hon. R. B. Bennett spoke here last night on the shores of the St. Lawrence, wedging in a visit to industrial plants in the district, between the rally and an earlier meeting at Alexandria, the Conservative Chieftain directed attention to the tariff.

"Due to the tariff changes of the Government" Mr. Bennett exclaimed, "woollen factories have been compelled to close down.

"They changed the tariff on cotton and our cotton spindles became idle or only working part time in some cases. Is your cotton mill working five, or six or seven days a week; are your men working, go to the rayon industry, we have as good rayon in this country as there is in the world. Yet this country is flooded with product of other countries. Canadian industries are languishing."

Free Traders Referred to

Speaking in the adjoining constituencies of Glengarry and Stormont, the Opposition Leader spoke along similar lines.

Touching upon countervailing duties Mr. Bennett spoke of the free trade tendencies of Premier King and the "self-styled free traders, Mr. Dunning, (Minister of Finance) and Mr. Crerar, (Minister of Railways," eggs in shell, cut flowers and cast-iron pipe, he ironically remarked, were among the 16 countervailing items in a tariff schedule totallying 1188. "There is the heroic effort of the noble trio, Mr. Bennett asserted while his audience laughed and applauded. "That is their answer in looking after the interst of Canadian people."

He contrasted the "changing attitudes of the Liberals for place and power" with the policy of the Conservative Party. "We propose" Mr. Bennett stated, "at the first session of Parliament to enact such legislation as will give Canadians fair opportunity in competition with any other country in the world."

ITALY TO BOOST MILITARY BUDGET

Il Duce Expects to Raise Half Billion Lire By Tax on Exchange Deals.

TAKE UP DEFENSE ISSUES.

ROME, Italy, June 28.— (A.P.) — The Council of Ministers, with Premier Mussolini presiding, to-day took up national defense problems and issued a statement saying the action was taken because of France's preparations for fortifying her Italian frontier.

"Several problems inherent to the national defense," were taken up, according to the official communication.

In order to raise more money for defense the ministers on the Duce's recommendation decided to raise the tax on exchange transactions and to work out a method of exacting the taxes from firms afefeted by it.

In this way, the statement said, it will be possible to increase the budgets of the armed forces of Italy by a half billion lire (more than $26,000,000) at the beginning of the 1930-31 fiscal year and with the sum for later years to be determined.

For the next year the army will receive 300,000,000 lire more, the navy 100,000,000, aviation 80,000,000 and the Black Shirt militia 20,000,000 for equipping and arming.

God knows all and cares. He sees all and understands.

You are known by your choices.

Mission Service At Niagara Falls Ends In Shooting

Police at the Frontier Cities To-day Are Searching For Frank Ross, 37, Alleged Slayer of Rev. R. Wood Who Was Shot to Death at Evangelistic Service Last Night.

MAN OBJECTED TO HIS WIFE ATTENDING MISSION SERVICES—HAD BEEN ARRESTED

As the Evangelist Uttered His Closing Prayer and Stepped From the Platform Ross Rushed Forward and Fired Single Shot Into Minister's Body.

MISSION SERVICE

NIAGARA—FALLS, N. Y., June 28.—(CP)—Police at frontier cities today were searching for Frank Ross 37 years old, alleged to have shot to death the Rev. Edgar R. Wood and wounded two members of his congregation here last night.

The other victims were Ross' wife, Mildred, wounded in the left side near the heart and Leonard Towe, shot in both legs.

The tragedy occurred at the close of services in a small Tenth Street Mission which the Rev. Mr. Wood has conducted for several years.

As the Evangelist uttered his closing prayer and stepped down from the platform, Ross, according to witnesses, rushed forward and fired a single shot into the minister's body— He fell to the floor dead.

Fired at His Wife

Wheeling about, Ross fired point blank at Mrs. Ross, who was sitting in a front pew.

Then Ross without uttering a word, but flourishing his revolver backed down the aisle toward the exit.

Towe, sitting in a rear seat in the hall, attempted to stop Ross and was shot twice, bullets inflicting flesh wounds in both legs. Ross ran out of the door and disappeared.

Mrs. Ross and a sister, Leona Kuhn had been attending the mission services for several months. Ross objected, and, it is said, became particularly bitter because on several occasions Towe called at his home to drive Mrs. Ross and Miss Kuhn to the mission in his automobile.

Arrested on April 4

On April 4 Towe had Ross arrested for punching him when he stopped at the Ross home for Miss Kuhn. A few days later Ross was arrested on the complaint of the Rev. Mr. Wood for having broken up his services.

Ross was brought into court, but the charges against him were dismissed after he had been warned by the Judge to stay away from the mission. Ross disappeared from his home after this trouble and Mrs. Ross said today that up to the time of the tragedy she had not seen him in several weeks.

NIAGARA FALLS, N. Y., June 28.—(CP)—Frank Ross, 37, wanted for the fatal shooting of the Rev. Edgar R. Wood and the wounding of two members of his congregation last night, was arrested today by Patrolman Fiori Costanzo. The man was packed up in Porter Road on the outskirts of the city as he was walking along the road. He had a .32 calibre automatic pistol in his possession, but offered no resistance to addest.

NIPISSING SPLIT IS PATCHED UP

Two Liberal Candidates Withdraw in Favor of R. H. Hurtibise, Sudbury.

LONG DISPUTE.

TORONTO, June 28. (C.P.) — Theo Legault and E. A. Lapierre, who had both announced their intention of running as Liberal candidates in Nipissing, have withdrawn in favor of R. H. Hurtibise of Sudbury, Ont., according to a statement made here yesterday by W. R. P. Parker, chairman of the Ontario Liberal Association Campaign Committee.

The agreement to consolidate the Liberal forces in Nipissing was reached after a conference between Mr. Parker, Mr. Legault, former member of the Legislature, and Mr. Lapierre, who represented Nipissing in the last House of Commons.

The dispute between the two followed the Liberal convention's action in choosing Mr. Legault in preference to the former member, who, with his supporters, refused to admit the validity of the choice. Sectional differences played a large part in the split as Mr. Lapierre drew much of his support from Sudbury and Mr. Legault was backed by the Liberals of Sturgeon Falls.

S. Saklatvala, a Communist, is a candidate for Parliament from Glasgow, Scotland.

Wheat exports from Canada are averaging more than 4,000,000 bushels weekly.

YOUTHS REMAIN IN DOMINION

Premier King Takes Issue With Opposition Leader in Sherbrooke Speech.

ON IMPORT QUESTION.

SHERBROOKE, Que., June 28.—(CP)—Direct issue with Hon. R. B. Bennett, leader of the opposition, was taken by Premier Mackenzie King here last night.

The prime minister denied that the boys and girls of Canada were going to the United States instead, he stated, "The tide has changed and our people are coming back more and more to this side and going less and less to the other."

He met the complaint of the Conservative leader that Canada is exporting her raw materials, by the positive declaration that Canada exports less of her raw materials to the United States than the republic exports to Canada If a country was to export goods it must import them also, he asserted.

"Does Mr. Bennett want us to stop importing cotton and close our cotton factories"? Mr. King asked. "Does he want us to cease importing rubber and close our factories which use rubber"?

Finally the prime minister asserted that he proposed to hold Mr. Bennett to the issue which the Conservative leader had raised at the opening of the last session of parliament, the issue of which party should represent Canada at the Imperial conference and the Imperial economic conference; the government was content that this be the issue, said Premier King, but he declared that Mr. Bennett should tell the people who would go to London if the Conservatives were returned to power, there was nothing unconstitutional about doing that, he said.

The meeting was the final one which Premier King will address in Eastern Canada at present.

INMATE ESCAPES NAPANEE JAIL

James Wilson Waiting to be Transferred to Portsmouth Penitentiary.

Kingston, Ont., June 28. (C.P.) — Punching a hole though the roof of his cell James Wilson who was brought to Napanee from Winnipeg a few weeks ago, and who was waiting to be transferred to the penitentiary, escaped from the Napanee jail last night.

The roof was two feet thick and Wilson planned the escape well, getting into the jail yard and climbing over the wall.

Wilson had been under constant guard while in jail, but the prisoner planned the escape so well that this morning there was no trace of him whatever.

Grand Juries' Worth Doubted by Judge

TORONTO, Ont., June 28. — (C.P.). — Doubt as to whether Grand Juries were worth their expense at the present day was expressed by Judge Denton, Senior York County Judge, at the meeting of York County Justices of the Peace here yesterday. These juries cost about $6,000 a year, he pointed out.

TRAIN WRECKS' TOLL OF DEATH MOUNTS TO 13

Nine Men Perish on Freight and Four Children on Fast Express.

21 IN CAPREOL HOSPITAL.

Further Rain Swelling Flood Waters Hinders Relief Attempts.

SUDBURY,Ont., June 28. (C.P.) — With the finding of two more bodies believed to be those of trespassers on Canadian National Railways freight train No. 401, derailed yesterday by a wash out 16 miles east of Capreol, the toll of deaths taken as result of unprecedented floods extending over a wide area in northern Ontario, was brought to thirteen.

Three Derailments.

Three derailments were reported on the C.N.R. yesterday, with nine deaths resulting from the wreck of the freight and four as a result of two coaches of passanger train No. 4 bound from Winnipeg to Toronto, being hurled into the flooded Vermillion River, near Capreol Train No. 3 from Toronto to Winnipeg also left the track in the same region, but no persons were injured.

The firemen and eight men secretly riding on the freight, lost their lives when the engine and nine cars left the rails, while the condition of J. McDonald of Capreol, the engineer, was reported as precarious.

Latest reports indicate that four children lost their lives when the colonist and day coaches of the Toronto-bound express plunged into the waters of the Vermillion River, but 21 persons were injured, one seriously, and are now being cared for in a Capreol railway hospital

BAIL JUMPER RETURNING

TORONTO, Ont., June 28 (C.P.)—Maclean Smith, formerly of the defunct Toronto Securities Company, who jumped bail and disappeared when facing charges of false pretences and theft in 1928 is being returned to Toronto to stand trial after fighting extradition since his arrest in New York nearly a year ago.

GUNMAN GOES TO CHAIR

COLUMBUS, O., June 28 (C.P.) — George Williams, 68, gunman, who confessed a series of killings and robberies throughout the Middle West, was electrocuted in the electric chair at Ohio Penitentiary at 12.14 a.m. to-day for the slaping of Patrolman Carl Sherman at Cleveland, March 6, 1929.

SECOND INDIAN FLIGHT PLANNED

Two Cabin Planes Will Distribute $25,000 to Northern Ontario Tribes.

TRIP OF 35 DAYS.

TORONTO, June 28. (C.P.) — A second epic Indian flight throughout the vast reaches of Northern Ontario to Hudson and James Bay is to commence from Ottawa on July 2. The flight is to be made by W. C. Cain, deputy minister of Lands and Forests in the Ontario Government, and H. Awreyof the Indian Department, Ottawa, who took part in last year's flight.

Provided the present plans of the flight are completed, the two Commissioners, their two cabin Bellanco planes, two pilots, and two mechanics, will traverse 2,500 miles over a period of thirty-five days. The flight is planned in connection with Treaty No. 9, involving practically all that portion of Ontario lying north of the Albany River, containing 1,200,000 square miles, which is being cited to the Crown by the Indians, largely of the Ojibway and Cree tribes. Deputy Minister Cain and Mr. Awrey are Commissioners to further negotiations with the remaining Indians to acquire all the Indians' rights under reasonable conditions.

Approximately $25,000 will be distributed to these tribes, which permanently makes them wards of the Crown.

BOLIVIAN REVOLT BELIEVED ENDED

Expect Rebel Chiefs to Take Charge of Government Affairs.

AREQUIPA, Peru, June 28 (C.P.)—Additional revolting troops, staging a brilliant military action on the heights above the city of La Paz, were believed here to-day to have ended the Bolivian insurgent movement in virtural victory.

Information from La Paz, proceeding by way of Huaqui, Bolivian fort on the banks of Lake Titicaca, said that Dr. Heranando Siles, President-resigned, against whom the revolt has been directed, has taken refuge in the quarters of the Papal Nuncio.

While there has been no direct communication with La Paz since 12.30 p.m. yesterday, it was believed here that the military directorate appointed by the revolting chiefs at Oruro would take charge of the Government, and that actual fighting probably is ended.

TUNNEL SECTIONS MEET FAR BELOW DETROIT RIVER

Final Connection Made With Working Margin of Few Inches.

9 STEEL TUBES LAID.

Paving, Machinery Installation to do Before Opening Late This Fall.

WINDSOR, June 28. — American and Canadian units of the Detroit and Windsor tunnel met yesterday beneath the Detroit river, approximately 300 feet from the Canadian shore. With a working margin of only a few inches, the shield that had been pushed out from the Canadian side was slipped to the bell-mouth of the last tube section laid from the United States side without a hitch.

Nine steel tubes 35 feet in diameter and from 220 to 250 feet in length were laid one after another in the river bed from the American side. Meanwhile, from the terminal point in Windsor, a steel mole began eating its way beneath Windsor. Bit by bit it was edged along, the 32-foot shield being forced forward by hydraulic jacks exerting tremendous pressure.

Constant sightings and calculations taken by the engineers, enabled the slowly moving mole to creep into the end of the last tube section.

Several feet of muck remain to be removed, also the welding of the shield and the last section, before there will be an open continuous passage between the terminals of the tunnel. Paving, the installation of machinery and other work remain to be done before the expected opening of the tunnel to traffic late this fall.

COBALT DELUGE CLAIMS VICTIM

Terrific Downpour Washes Out Tracks, Roads, Mines and Crops.

COBALT, Ont., June 28. (C.P.) — A deluge unprecedented in the annals of this district has taken toll of one human life and has caused material damage that cannot yet be calculated. Over a part of the north extending from Redwater, 47 miles south of here, to Swastika, a terrific rainfall that began in earnest Thursday following a preliminary outburst in certain local areas the previous afternoon and concluded before noon Friday, flooded fields, drowned out crops, swept away portions of railway track and of the Trunk Highway and other roads, hent water pouring into mine workings and completely severed the country north of Haileybury from the territory south.

The fiercest part of the storm centered on the section between Cobalt and New Liskeard, with the result that there is no comunication by road or railway beyond Haileybury. The main line of the Timiskaming and Northern Ontario Railway and the Ferguson Highway alike having been washed out three miles south of New Liskeard.

The one victim of the storm has not yet been identified here. It is stated that the unknown man was riding horseback and leading a number of other animals, and nearly all were swept away in a washout on the road.

$250 DAMAGE DONE BY FIRE

Six Thousand Feet of Basswood Lumber Destroyed in Yard of J. Corneill.

EAST OF HAVELOCK.

HAVELOCK, June 28 (Examiner Correspondence).—Six thousand feet of basswood lumber valued at approximately $250 was destroyed by a fire which started in the lumber yard of J. Corneil, east of Havelock, at 6 o'clock last night. The lumber belonged to Alfred Spencer of Havelock.

The blaze started from a small rubbish fire which Mr. Corneil started at one corner of his property. He left the fire unguarded for a moment and on returning found nearby lumber piles a mass of flames. During the four hours which the conflagration lasted a large crowd was attracted to the spectacle. A fire engine from Havelock was used in fighting the lames, but to no avail.

RUN OVER BY WAGON

((xaminer Correspo8indence)

HAVELOCK, June 28.—Bernard Bensford of this village received minor injuries when he was run over by a milk wagon yesterday. He was about to step into the vehicle when the horse, frightened by the rattle of bottles, bolted and dragged him under the wheels.

SMITH HANGS IN HAMILTON JULY 8

Only Word to Contrary From Minister of Justice Will Stop Execution.

TESTIMONY NOT NEEDED.

HAMILTON, June 28. (C.P.) — Unless word is received to the contraary from the Minister of Justice, Mike Smith, condemned for the murder of John Iwantz, will be hanged at the city jail on July 8, George Ballard, Crown Attorney, stated this morning. Some doubt as to whether the sentence would be carried out as set by Judge Jeffreys arose when it was announced that Martin Shawira would be given a new trial in the fall. It was thought that Smith might be reprieved in order to testify at the hearing but the Crown has decided that his testimony was not required.

TO AMEND SIMON REPORT

SIMLA, India, June 28 (C.P.)—It was understood here to-day that the Indian Government has asked the Provincial Government to examine copies of the Simon Report as soon as possible and to give their view before August 15. The central government then will formulate its views which will be forwarded before September 13 to the British Government for use at the round table conference in October.

LIGHTNING TAKES TOLL OF FIVE AT HARBOUR GRACE

Victims Struck in Sudden Storm While Dashing For Cover.

Hail Stones Weigh Pound.

Thirty Fishing Vessels Lost — Thousands of Dollars Damage.

HARBOUR GRACE, Newfoundland, June 28 (C.P.)—At least five persons were killed, 30 fishing vessels were lost and thousands of dollars' damage done by a thunder and lightning storm which raged over this place and vicinity last night.

All communications in this city were disrupted and it was not until to-day that the outside world could be told of the disaster.

Hail stones weighing one pound fell from the sky and did heavy damage to buildings.

In this place alone, five persons were struck and killed by lightning as they either dashed for cover or sat within their homes.

Amos Clarke, blind organist of the parish church for 53 years, has died at Coalville, England.

Last Call!

For reservations on DEAN LAIRD'S personally conducted

7th Annual All-Expense-Tour

across Canada and back.

$326

pays all expenses from Toronto for 21 days—leaving July 21st. Make application now to Dean Laird, Macdonald College P.O., Que. or any agent of the

CANADIAN PACIFIC

Fliers Are Nearing New Flight Record

CHICAGO, Ills., June 28 (C.P.) A new world's record for sustained flight by refueling will be written, if all goes well, against the background of to-morrow's sunrise.

Fighting their two coaxing enemies—sleep and motor trouble—John and Kenneth Hunter, the pilots of the "City of Chicago" had been aloft 395 hours at 3:40 a.m. (C.E.T.) to-day—only 25 hours, 21 minutes and 30 seconds away from the record of 430:21:30 set by Forest O'Brine and Dale S. Jackson last year in "St. Louis Robin."

If all continues well aboard the Stinson Detroiter cabin monoplane, the record will be equalled at 5:01:21 (C.E.T.) to-morrow morning Another hour must be droned out, however, before an official record is made.

TEXTURED WALLS FOLLOW THE MODERN TREND

The modern world demands more comfort and beauty in its homes than ever before for people are realizing more keenly that they live *inside* their houses. Q Walls are increasing in importance as the background of the home; they must harmonize with the furnishings; they must be beautiful, colorful, permanent, and in keeping with the exterior of the house. Duralith, the new plastic paint has been perfected by architects to satisfactorily meet all these demands. Come and see us about it before you rebuild or redecorate. ¶Ask us or send a postcard to Duralith (Canada) Limited, Montreal, for particulars on how to get a free individual color scheme worked out for your home by Cora Wilson, well-known interior decorator.

DURALITH PERFECTED BY ARCHITECTS

THOMAS A. REHILL CO.
Peterborough, Ont.
210 Wolfe Street Phone 245

THE CANADIAN DEPARTMENT STORES LIMITED
DEALERS IN DURALITH
Second Floor, Housefurnishings Department.

We can tell you its good points all we like, but you must see the New

Ford

before you can really judge its "big car" quality. The worlds greatest car building system has produced the world's greatest car value. The Ford has the power, endurance, speed, beauty, comfort, that you expect in a much higher priced car—Let us demonstrate.

WE SERVICE ALL MAKES OF CARS

T. E. HALL FORD DEALER CAMPBELLFORD

3d152

Voice of the People

Letters to be printed in the Voice of the People column must be received at The Examiner Office on the day before it is desired to have them published.

So De Valera is coming quietly to Canada to help (unknown to them) the Bennett people. If Canada can break away on a vote and do as she likes so will the Irish Free State, he says, whose constitution was modelled by Britain on that of Canada.

Australia is declaring not for "Australia First" but for the "Empire First". South Africa wound up the fight between Hertzog and Smuts the other day by giving Smuts not one but all its members for his "Empire First" policy. The "South Africa First" cry of the Africanders was squashed. Are we for "Canada First" or the "Empire First?" De Valera knows which side Bennett is really on. Perhaps some of his Protestant fellow-electors and sympathisers will receive him at the station.

An Empire is a stock company and a shareholder in it, as in any other company, does all he can for the benefit of the company first, knowing that what is for the company's benefit is also for his own. But if he said that his own interest was "first" and the company's only after that he would not be allowed in the company at all as he might wreck it in his own selfish interests.

All our great banks and other companies are carried on in this shareholder way, just as the Empire will be. The "Canada First" man, like Bennett and Mr. Peck, thinks, however, that Canada can do better by consulting her own interests first and dealing with the Empire only for all we can get out of it, as with strangers.

Are you in this great Empire company or are you going to run a little "Canada First" show of your own? That's the issue of this election, Empire first or Canada first.

If we do not agree to form an empire as the others do we "must" be left out of it We must become independent. We can't have altogether our own way. Bennett's policy means separation, necessarily.

(Empire League subscriptions re-Advt. J. H. BURNHAM.

TROUBLE-FREE TRAVEL

Year after year additional thousands of car owners turn to British American Gasolene and lubricating Oils.

Owners of motor cars, tractors and trucks find these products--offered by a great Canadian organization--permit them to enjoy unequalled performance all year 'round.

THE LIFE SAVER Autolene ENGINE Oil FOR GASOLENE ENGINES

A GRADE FOR EVERY CAR TRACTOR AND TRUCK

The BRITISH AMERICAN OIL CO. LIMITED

Peerless, Super-Power and British American ETHYL Gasolenes - Autolene Oils

MUSINGS AT A MANSE WINDOW

IT happened about eight years ago—yet it seems but yesterday! Whether it was a dream or not I am unable to say. The day had been an unusually busy one! The hour was late, and not a person was to be seen nor a step heard on the street. Quietness within and without seemed almost tangible. While I sat and mused or dreamed, one whom I seemed to have seen before came and talked to me in the most intimate manner. He was traveled-stained; and gave me the impression of having come a long way. The burden of his conversation I here set down in the hope that it may prove to be as helpful to others as it has been to me.

The Look That Incapacitates.

A better name could not have been found for that memorable message which seemed to come to me from another world. As he seemed to look into my very soul, he said: A great deal of the failure in the Christian life is traceable to a wrong outlook. Peter failed in one of life's great moments through a changed look. He began by looking at the Lord. "Lord, if it be Thou bid me come to Thee on the water." It was the Lord who filled his vision then, and his one desire was to be near Him. Evidently he changed the angle of his vision and became more conscious of the winds and waves than of his wonderful Master, and immediately he was afraid and began to sink. This is the inevitable result of a changed vision. Fear where there ought to be faith, failure where there ought to be success.

The life that wins is the life where Christ is the focal centre, and the winds and the waves become the secondary detail in the picture. When this attitude is maintained the impossible becomes the possible, and the adverse things become the pathway to closer fellowship with the Lord.

Not Your Responsibility.

Another illustration of the look that incapacitates is to be found in Exodus 3:11. There we note that Moses' eyes became fixed on himself, and the great call of God is viewed not in the light of the Divine resources but in the light of the human. "Who am I that I should bring forth the children of Israel out of Egypt?" His eyes were fixed on himself and immediately he begins to assume responsibilities that God alone could carry. Here you have the cause of the frequent breakdown among Christian workers Self has become the focal centre of their work instead of God, and they assume responsibilities that are beyond their power to carry, failing to recognize that God is the worker and they are the instruments He uses.

The self-centred look is fatal to enterprise in the work of God. All great advance in Christian enterprise has been on the principle of faith, and the ability of God rather than the sufficiency of man. Beware of the selfward look. It incapacitates.

Fatal Looks.

In Exodus 4:1, you have another fatal look. Here Moses got his eyes on the people. "They will not believe me, they will say." The people became more prominent than the Lord.

The look where the people have become the focal centre is a very fruitful cause of incapacity among Christian workers. It is this look that leads to the preaching of a mutulated Gospel to please the crowd. This look cuts the nerve of personal evangelism. Afraid of the people. The fear of man that bringeth a snare.

If you will look at Exodus 4:10 you will find the record of another look that robs the worker of his crown. There Moses is occupied with his lack of ability. "I am not eloquent, I am slow as speech." This look makes the worker so conscious of his lack that he fails to enter into life's great opportunities and what God has planned for him goes to another. So many Christians are accomplishing less for God in the world to-day, because at a moment when God proposed to do larger things through them they refused through this look at their lack of ability. When God calls He enables. Our sufficiency is of God.

Where The Dynamic Is.

Had the Master gone on the principle of human ability, He never would have chosen a group of fishermen as His pioneer workers. The choice of those simple men, without influence, wealth or learning, teaches us that we must look elsewhere for the dynamic that has created a church, whose teaching and influence is shaping the destinies of nations to-day.

The advance of the church does not depend on the ability of man, but on the ability and power of God through men.

The measure of your yieldness to the Master is the measure of God's opportunity through you. To look at your own ability spells defeat, to look at His opens vistas of Divine possibility.

A Disastrous Look.

Now, if you will look at 1 Kings 19:1-3, you will find the record of another disastrous look, the look at the things that threaten. "When he saw this . . ." Elijah allowed his mind to dwell on Jezebel's threat until it shadowed his life and stained his ministry. How possible it is to allow the shadow of the thing that never happens to wreck our testimony and service for the Master! How many are held in bondage by the threat of the enemy, forgetting that no shaft can hit till God permit. Jezebel may threaten, but can never touch the soul that moves in the circle of the Divine will. How many threatening things there are around us in these days, and how great the need that you should keep your eyes on the Master lest the things that threaten out-proportion in your estimation the Divine provision and protection.

Absolutely tender,
Absolutely true,
Understanding all things,
Understanding you.

Infinitely loving,
Exquisitely near,
This is God our Father,
What have we to fear?

A Wonderful Picture.

You will find that the threatening things fail to move when you keep your eyes on Him who is absolutely true. David Livingstone when tried and tempted used to turn to that great Scripture in Matt. 28:19, and putting his finger on the text would say, "It is the word of a gentleman of the most strict and sacred honor, so there's an end of it." On that pledge he hazarded his all, and it did not fail. He refused to let the threatening thing turn him aside from the doing of God's will. He was away up among the bogs and marshes, near Chitambo's village. Save only for his native helpers he is all alone and at the end of everything. He walked as long as he could walk; rode as long as he could ride; and was carried on a litter as long as he could bear it. But now, with his feet too ulcerated to bear the touch of the ground, with his frame so emaciated that it frightens him when he sees it in the glass, and with a horrible inward hemorrhage draining away his scanty remnant of vitality, he can go no further. "Knocked up quite!" he says, in the last indistinct entry in his journal. . . . Two of the black boys, almost as tired as their master, go to rest, appointing a third to watch the sick man's bed. But he, too, sleeps. And when he awakes in the cold grey of the dawn, the vision that confronts him fills him with terror. The white man is not in bed, but on his knees beside it! He runs and awakens his two companions. They creep timidly to the kneeling figure. It is cold and stiff! Their great master is dead! No white man near! . . . No Comrade to fortify his faith with the deathless words of everlasting comfort and everlasting hope!

He refused to let the threatening things by which he was surrounded turn him aside from his great call. Beware of the look that incapacitates!

My very best wishes accompany this, my last article! I have greatly enjoyed this ministry of the printed page. To the men in the office, especially those on the mechanical end of the work, I extend my sincere thanks for all their interest and helpfulness. And to the many friends whom I have met through the medium of this page, I say farewell! May long life, good health, and as much wealth as you are capable of spending wisely, be your portion!

Yours in happy service,

Allan Fairbairn.

What a Church May Be

A CHURCH under the influence of veneration, merely, is a court house; and the judge sits there, and cold officers are standing by him, and men are waiting to receive their sentence. God's church is God's house; and God's house is our home; and a Christian home ought to be bright, cheerful and happy. When God is the entertainer of his people, he thanks no man for "dim, religious light," or for casting forth the flowers, and extinguishing the lamps of hope and joy in the sanctuary.

GREAT GAIN.

IF blasts of ridicule and showers of abuse dash in the face of the Christian, he is to take it as silently as the bronze figure takes the tempest. That which cuts him off from man joins him more closely to the Lord.

GEMS FROM SPURGEON

HAVE Christians a crown? Oh, yes; but they do not wear it every day. They have a crown, but their coronation-day is not yet arrived; they have been anointed monarchs; they have some of the authority and dignity of monarchs, only they are not crowned monarchs yet. But the crown is made. God will not have to order heaven's goldsmiths to fashion it in after-time; it is made already, hanging up in glory. God hath "laid up for me a crown of righteousness."

• • •

THE best moment of a Christian's life is his last one, because it is the one which is nearest heaven; and then it is that he begins to strike the keynote of the song which he shall sing to all eternity. Oh! what a song that will be.

The Hour Of Prayer

GOD of grace and of the graces, give to us faith and love for to-day and a double portion of hope for the morrow, for we are resolved that, though we do not understand Thy ways, we shall not condemn; though we cannot see, we shall not close the shutters saying there is nothing to see; though the mountains be wrapped in fog, we shall not shiver the glass which alone, in the cloudless days, can reveal their beauty; we shall trust in the Lord and stay upon our God; we shall keep open towards heaven a window to catch the light that cometh in such an hour as we think not. With a consciousness of our unworthiness we present this prayer in the name of our Lord Jesus Christ. Amen.

HANDFULS OF PURPOSE

"Oh, that I might have my request; and that God would grant me the thing I long for."—Job 6:8.

WHAT a selfish, worshipless thing religion may be! God no longer approached as God, but as an omnipotent convenience, as the Almighty slave of the whim of His creatures, as the full stream whose stay or flow is at their order, as the light whose coming or going is at the touch of their hand! We call Him "All-Wise," but our prayers claim greater wisdom for ourselves. Only His kindly patience saves our lives from the wreck we should make of them. "He gave them their request, but sent leanness into their soul," is the historic warning. Through fire and through water He led Job, but led him to better things than those of his own election.

Communion Every Day

A MAN who should sit down to the communion table, having bitterness against a brother in his heart, would he not be wrong? "Yes," you answer at once. But it is communion every day. The body of Christ is wherever human bodies are, and he who has any bitterness against his brother is always committing sacrilege.

St. Paul's

Presbyterian Church
Rev. Wm. Allan, Minister.
D. B. Chenhall, A.R.C.O., Organist.

Short Summer Services
11 a.m. and 7 p.m.

Evening Service

The LORD'S SUPPER

Sunday School at 9.45 a.m.

Retiring Collection at Evening Service for Sunday School.

CRITICISM

T'S easy enough to pick out flaws
In the work that others have done,
To point out errors that others have made
When your own task you haven't begun;
It's easy enough to fuss and find fault
When others are doing their best,
To sneer at the little they have achieved,
When you have done nothing but rest.

It's easy enough to cavil and carp,
To criticise, scoff and deride,
For few of us ever have done perfect work,
No matter how hard we have tried;
It's easy enough not to speak of the best
And to dwell all the time on the worst,
And perhaps it is proper sometimes to find fault,
But be sure that you've done something first.

From An Aged Saint

MUCH of the honest striving of sincere souls to live the Christian life is strained, irksome, non-successful — and, as a consequence, unsatisfactory.

Those who have utterly abandoned themselves to the guidance of the Holy Spirit, live a natural, normal Christian life.

As many as received Jesus, to them He gave the right to become children of God.—John 1:12.

As many as are led by the Spirit, these are the sons of God.—Rom. 8:14.

Receiving Jesus and continuing obediently to learn of Him, and walking in obedience to the Spirit are one and the same thing. This learning of Jesus or walking in obedience to the Spirit brings rest into our life.—Matt. 11:28-30. It frees from condemnation.—Rom. 8:1.

—M. T. B.

Afterward

IN the divine providence nothing comes a moment too soon or too late, but everything comes in its own true time. God's clock is never too slow. Every link of the chain of God's providences fits into its own place. We do not see the providence at the time. Not until afterward will you see that your disappointments, hardships, trials, and the wrongs inflicted on you by others are parts of God's providence toward you, full of blessing. Not until afterward will you see it, but the "afterward" is sure if you firmly and faithfully follow Christ and cleave to him. The "afterward" of every disappointment or sorrow is blessing and good. We need only to learn to wait in patience.

The World's Opinion

BLAME not the world, if outward show
Gives strange account of thee;
The few will judge by what they know,
The many by what they see.

And if a king the streets should walk,
Dressed like a chimney-sweeper,
Of Chimney-sweeps the crowd will talk,
And think of nothing deeper.

The Cross

IF you consecrate your cross to the Lord Jesus, He will use it, and He will make it one of your best friends. He will make it to you, as He did to Samuel Rutherford—"WINGS." He will use the way you bear your cross to cheer others who are staggering despairingly under their crosses.

Grasp This

OF nothing may we be more sure than this, that if we cannot sanctify our present lot, we could sanctify no other. Our heaven and our Almighty Father are there or nowhere.

• • •

CHRIST, when He blesses, blesses not in word only, but in deed. The lips of truth cannot promise more than the hands of love will surely give.

Lies

A lie always needs a truth for a handle to it, else the hand would cut itself which sought to drive it home upon another. The worst lies, therefore, are those whose blade is false, but whose handle is true.

A Noble Life

A famous Boston preacher once said: It seems to me there is no maxim for a noble life like this: Count always your highest moments your truest moments Believe that in the time when you were the greatest and most spiritual man, then you were your truest self.

Try Laughing

THE sense of humor is the oil of life's engine. Without it, the machinery creaks and groans. No lot is so hard, no aspect of things is so grim, but it relaxes before a hearty laugh.

Why have we taken our religious life so much away from the fields on which Christ expended His?

God And The Ploughman

"Doth the ploughman plough all day to sow? Doth he open and break the clods of his ground? . . . For his God doth instruct him to discretion, and doth teach him."—Isa. 28:24-26.

• • •

WHAT! God instructing the ploughman and teaching him how to farm! The thought rather startles us. We are accustomed to the idea that God instructs the preacher in the things that relate to the sanctuary; but we are not so accustomed to the idea that He likewise instructs the ploughman in the things that relate to the field. Yet that is the idea conceived in the text.

We need to become accustomed to this idea. It is a mistake to suppose that God is any more interested in the man behind the pulpit than He is in the man behind the plough. It is a mistake to suppose that God has locked Himself up with the painters in their studios, or with the scientists in their museums and observatories, or with the poets and scholars in their libraries, and that He has no concern about the man in the field, the man in the factory, the man in the shop, the man in the store. God is not only the God of painters and poets and philosophers and priests and prophets, but He is the God of the ploughman, the man at the work-bench, the man behind the counter, the man at the desk, the common everyday man. He is the God of all, even the humblest toiler, and waits upon him to instruct him and give him insight into what relates to his calling.

God is not to be confined to the ecclesiastical sphere, and shut out from the sphere of our everyday life and everyday affairs. He is equally present in every sphere. And in every sphere His help is needed. You need His help, His instruction and guidance, whether you are a preacher or ploughman, a poet or a prophet, a priest or a painted. And wherever your calling takes you, whether to the field or sanctuary, the shop or library, the cloister or studio, you will find Him there ready to instruct you to discretion. Then wait for His teaching and prompting, follow His direction in every situation, even in the most trivial matters, and you will soon find a new and satisfying joy in your work, whatever your work may be.—A three-minute sermon by J. R. G.

He that brings sunshine into the lives of others cannot keep it from himself.

• • •

I have lived to know that the secret of happiness is never to allow your energies to stagnate.

ANGLICAN

ST. JOHN'S CHURCH
Rev. R. C. Blagrave, D.D., Vicar. Rev. E. R. James.
Second Sunday after Trinity.
8.30 a.m.—Holy Communion.
9.45 a.m.—Sunday School and Bible Classes.
11 a.m., Dr. Blagrave.
7 p.m., Rev. E. R. James.
Frederick G. Mann Organist and Choirmaster.

ALL SAINTS' CHURCH
Cor. Rubidge and Sherbrooke Sts.
Rev. J. D. Paterson, Rector.
8.30 a.m., Holy Communion.
11 a.m., Morning Prayer and Sunday School.
4 p.m., Holy Baptism.
7 p.m., Evening Prayer.
There will be a meeting of all Sunday school teachers on Sunday after morning service.

ST. LUKE'S CHURCH
Corner Rogers and Robinson Streets
Rev. Geo. J. Bousfield, B.A., Rector.
Services at 9 a.m., 11 a.m., and 7 p.m.
10 a.m.—Sunday School and Bible Class.
Holy Baptism by Appointment.

ST. GEORGE'S CHURCH
Braidwood Ave., South Peterborough
Rev. J. L. Hughes, Rector.
Feast of St. Peter, Ap. and M.
9.15 a.m., Matins and Litany.
10 a.m., Sunday School.
11 a.m., ChoralEucharist.
7 p.m., Evensong.
City advanced time, not standard time.

ASSEMBLY GOSPEL HALL
(Brock Street, near Aylmer)
Christians gathered in the name of the Lord Jesus Christ will (D.V.) hold Meetings as follows:
Sunday—
Sunday school .. .. .. 10 a.m.
Breaking of Bread ..... 11 a.m
Gospel Meeting ..... 7 p.m.
Wednesday Prayer Meeting, 8 p.m.
A hearty invitation is extended to the public.

ROMAN CATHOLIC ST. PETER'S CATHEDRAL
Vespers at 7 p.m.
Masses at 7.30, 9, and 10.30 a.m.

THE UNITED CHURCH OF CANADA

ST. JAMES' United
Rev. J. H. Dudgeon, Pastor. F. Stevens, Organist and Leader

Farewell Messages by the Pastor

KNOX UNITED CHURCH
REV. WM. McDONALD, B.A., B.D., Minister
MR. WM. R. POTTER, Organist

11 a.m.—The Minister preaches.
Sunday School meets with Congregation for opening worship.
7 p.m.—Rev. J. E. Whitham, of Cavan will conduct evening worship.
Strangers and visitors are welcome

TRINITY
'The Family Church'
REV. DAVID WREN, M.A., B.D., Minister

One Hour Summer Services
11 a.m.—Sermon Subject: "The Disciple Whom Jesus Loved".
7 p.m.—Sermon Subject: "The Valley of Indecision". . . .
Rev. Mr. Wren concludes tomorrow his fourth year as pastor of Trinity church
These will be his concluding services before leaving for his summer vacation
A very cordial invitation to all to attend these services

MARK ST. UNITED CHURCH
Minister: Rev. A. E. Thornley, M.A.
Leader and Organist, Mrs. W. A. Greenslade

10 a.m., Sunday School.
11 a.m., Baptismal and Communion Service.
7 p.m., Rev. S. A. Kemp, of Regent Street United Church, Lakefield, will preach.
Rev. C. V. McLean, Ph. D., will preach.
Anniversary Sermon at Stewart Hall at 3.30 p.m.

St. Andrew's United Church
Rev. Chas. V. McLean, M.A., Ph.D., Minister.

Services at 11 a.m. and 7 p.m.
Conducted by the Minister
Mrs. Ross A. Williamson, Soloist.
Mr. Thomas Phillips - Choirmaster

THE SALVATION ARMY
Special services at 11 a.m. and 7 p.m. conducted by
ADJT. and MRS E. GREEN
late of Peterborough
All welcome

Union Services
Preacher, Rev. J. E. J. Millyard

At 11 a.m. in George Street
UNITED CHURCH
"Faith's Foes"

At 7 p.m. in Murray Street
BAPTIST CHURCH
"Evil vs. Good"

George Street Sunday School at 10 a.m.
Murray Street Sunday School in connection with the 11 a.m. service.
Mid-Week service in Murray Street Church, Wednesday, 8 p.m.
You are cordially invited to all these services

GOOD NEWS FOR SUNDAY
MR. BENTLEY, MR. A. SMITH, the Violinist, and MR. KYLE, all of Toronto, are expected to be with

GOSPEL HALL
In LEGION HALL and CONFEDERATION PARK.
An enjoyable day is expected.
Come.

Bethany Tabernacle
(GEORGE STREET)
10 a.m.—Bible school, (continues all summer)
11 a.m.—Morning worship.
7 p.m.
"Sin And Its Cure"
Lively Singing
REV. G. H. JOHNSON, Pastor.
CHRISTIAN AND MISSIONARY ALLIANCE.

PARK STREET BAPTIST
REV. J. L. HARTON, B.Th., Pastor.
11 a.m.—PUBLIC WORSHIP AND SUNDAY SCHOOL.
7.00 p.m.—
"The Direction of Life"

The Examiner

The Examiner is a member of the Audit Bureau of Circulation.

The Daily Examiner, published every lawful evening by The Peterborough Examiner, Limited. Office: 419 George Street. $6.00 per year, delivered in City; out-of-town subscribers, by mail, $4.80 a year.

U. S. REPRESENTATIVES.

Special U. S. Representatives—W. H. Stockwell, 629 People's Gas Building, Chicago, Ill.

New York—Chas. F. Miller, 225 Fifth Avenue.

Advertising Rates on Application.

R. M. GLOVER, Managing Director.

'PHONES — Editorial, 1601; Business Office, 1600. Private Branch Exchange to all Departments.

SATURDAY, JUNE 28, 1930

MRS. WRIGHT PASSES.

The sudden passing of Mrs. Gordon Wright, who only a few days ago addressed a meeting in this district, will be regretted by many Canadians who appreciated the fact that Mrs. Wright gave unsparingly of herself to the cause of temperance.

Even those who did not agree with all the views of the national president of the Women's Christian Temperance Union always gave her credit for the sincerity of the opinions she expressed and the vigor and enthusiasm with which she fought for those opinions on all possible occasions.

As a social reformer Mrs. Wright earned a place in the country's history.

She at various times occupied very prominent places in women's organizations, having been vice-president of the Canadian Council of Women and of the Social Service of Canada, having served throughout the war as first vice-president of the Western Ontario Red Cross, and holding at the time of her death a position as one of the vice-presidents of the World's League against Alcoholism.

An inveterate battler for the temperance cause, Mrs. Wright was a familiar figure throughout the Dominion, her temperance addresses having been heard by thousands of Canadians.

PETERBOROUGH IS FORTUNATE.

In the Y.W.C.A. camp for girls and the Rotary camp for boys, both of which are actively preparing for the activities of the summer, Peterborough offers unique opportunities for the young people of both sexes to enjoy a real holiday under careful supervision and at a minimum of expense.

Few centres of this size indeed are in such a happy position, and it is to be hoped that both camps this year will report a maximum attendance during the summer.

A vacation in camp with its spirit of good fellowship and the opportunities offered for healthful recreation and wholesome fun is the best possible holiday; it is fortunate indeed then that the city's proximity to one of the finest outing waterways in the country and the enterprise of two social service organizations, splendidly supported by the public, have made it possible for Peterborough's young people to experience all the pleasure as well as all the benefits of an ideal vacation.

The two camps will soon be open, and families without summer homes of their own should see that their children are given, if possible, the benefit of a sojourn at Inglestane or at Kawartha boys' camp.

THE "CUTTING IN" DANGER.

The Department of Highways does well to bring to the attention of motorists the danger involved in the operation commonly referred to as "cutting in," which is recognized as one of the most prolific causes of highway accidents.

In its latest advertisement the department stresses the fact that to attempt to pass another car without making sure that the way is clear in front and that there will be ample time to get over on the right side of the road again is to invite disaster, and it also calls attention to the fact that the driver who refuses to allow another car to pass is creating a dangerous situation that may lead to a bad accident.

These would seem to be fundamental principles of motoring, facts that every driver should be thoroughly familiar with, and yet the record of highway smashes caused by ignoring these simple principles is so extensive that it would seem to be necessary to continuously impress the danger upon the minds of motorists in the hope that eventually an improvement in conditions may be brought about.

The persistent "cutter in" who weaves in and out of traffic regardless of the number of cars on the road or their position is perhaps the greatest menace on the highways.

MODEST HEROES.

Those who listened in to the speeches made by the crew of the Southern Cross at the reception tendered them in New York yesterday had no trouble in coming to the conclusion that Major Kingsford-Smith and his three gallant companions are not only skilful airmen and navigators but that they are made of the right stuff in other respects.

Nothing could have been finer than the modesty with which the leader of the flight referred to his exploit which he characterized merely as "a piece of work," nor could anything have been more generous than Major Kingsford-Smith's remark that it was "a four-man job and four men were entitled to the credit for it."

The other members of the Southern Cross party were equally happy in their remarks, modest, deprecating, each anxious to pass the credit to the others.

It was no wonder indeed that the personality of the flyers seemed to make as much impression upon their hosts of yesterday as did the success of their adventure, nor that the chairman of the gathering was constained to say, "I feel as if I have known these fellows all their lives."

Kingsford-Smith and his companions added a fine page to British flying history by their hop over the Atlantic, and they contributed immeasurably to a better understanding between the Empire and the United States by the modesty of their bearing at yesterday's function.

WATCH FOR THE GANGSTER.

Mayor Thompson of Chicago has called upon Acting Police Commissioner Alcock to drive the crooks and gangsters out of the city. Of course, it is easy to give such instructions, but it will not be nearly so easy to carry them out. The gangsters have become very strongly entrenched in Chicago and the Thompson administration has done very little to dislodge them; in fact, the laxity of this administration has resulted in the criminals tightening their tentacles upon the life of the city. Now when the public demand for war on the gangster has become so pronounced, following the slaying of Alfred Lingle, that it even makes an impression on "Big Bill's" ears, which have not been very responsive to such demands in the past, he issues instructions to Alcock to drive the crooks and gangsters out of the city. He promises the co-operation of the administration, but we imagine that the majority of the citizens will be inclined to discount this promise until the Mayor and his cohorts show, by their actions, that they mean business.

The mayor apparently does not care what happens to other cities so long as the gangsters and crooks are driven from Chicago. Provided such a miracle can be accomplished, it merely means that the ousted bad men will take up quarters in other cities. This, however, seems to be no concern of Chicago's chief magistrate. His one idea is to get them out of the city, go where they may. This, it must be admitted, is not a very neighborly thought on the part of William Hale Thompson. He would be displaying more real neighborliness were he resolved to catch and punish those who have committed the many murders and other outrages which have given Chicago an unenviable reputation among the cities of the world. Never mind about driving the murderers and kidnappers and racketeers from the city, but drive them in—into the courts, into the prisons, or, where most of them should wind up, onto the scaffold.

While we do not anticipate that many of the worst criminals will be driven out, it is possible that some will scatter, at least until the present hue and cry dies down. These exiles may be tempted to try their luck in other cities as they are huge spenders and their criminal earnings are soon gone. It is easily conceivable that were they to gain a foothold they would soon create a reign of terror in those cities in which they may operate. In view, therefore, of the driving-out process, which Mayor Thompson has ordered, other cities, and this applies to Canada as well as to the United States, should be on the constant lookout for any stragglers from Chicago gangland. If these are not kept on the run, they are likely to cause plenty of trouble. Once they settle and find "business" good it will not be so easy to get rid of them. Watch for the gangster.—St. Thomas Times-Journal.

RED ENEMIES OF LABOR.

"Where does the money come from" to promote the world activities of the Communists? Mr. Edgar P. McGrady, legislative agent of the American Federation of Labor, told the special committee of the House of Representatives at Washington investigating communism he had information that 3 per cent. of the moneys received for Russian concessions was set apart for propaganda purposes. That the money is plentiful appears evident. There are more than a dozen Red newspapers published in the United States, none of them profitable. Organizers are numerous. Mr. McGrady said he knew Communists spent $1,000,000 in England during the coal strike, and they have "equipped a Red army in China."

Both President Green and Mr. McGrady have appeared before the committee to show how great a menace the Communists have become in the United States and to explain the efforts of the Federation to combat them. In view of the fact that the Communists claim to be trying to improve working-class organization, Mr. Green's evidence is timely. He told the committee his organization was clashing with communistic philosophy in both the States and Canada. They were so directly opposed that there could be no basis of understanding between the two groups. He explained that the Federation stands for evolution, and not revolution; it favors wage agreements and their observance. It opposes with all its might dictatorship of any character, whether by capital or labor. The Communists, on the other hand, scoff at wage agreements and their observance. "They attack and ridicule our institutions," he said, "and picture the American Federation of Labor and its officials as traitors because of their espousal of co-operation in industry. A radical minority is to sow discord and strife wherever possible, and is to utilize all possible means to secure mass action in its desire to achieve revolution and the dictatorship of the proletariat." Among the organizations maintained for the promotion of Red propaganda, President Green mentioned the Workers' (Communist) Party of America, the Trade Union Educational League, the Trade Union Unity League, the Pioneer Youth Movement, and the American Negro Labor Congress.

If Mr. McGrady's information is correct, it is clear that nations which seek to encourage trade with Russia and aid in the securing of concessions are only working against their own interests. Their money is used to undermine them. When the inquiry is completed it is probable Washington will have considerable authentic—and perhaps startling—information as to what the Reds are doing on this continent.—The Globe.

EDITORIAL NOTES AND COMMENT.

25,000 people cheered Mr. Bennett in Montreal. But they used to cheer Sir Wilfrid Laurier in Toronto, too.

With the advent of the game fish season on Tuesday, a notable increase in the tourist invasion should make itself prominent next week.

Mobbing the City Hall as the Winnipeg unemployed did this week is not the way to solve the problem of securing work.

George Bernard Shaw has been voted the brainiest individual in Great Britain. And up to the present "G. B." has failed to protest the decision.

Matriculation examinations may soon be abolished, announces Premier Ferguson. The change will be too late to help this year's victims, but younger pupils will cheer the news.

Lanark electors are to be commiserated with. A four-cornered contest means double the usual number of election speeches.

It is stated that there are over a quarter of a million domestic servants in London. Housewives who have had them all are entitled to start again at the beginning.—London Humorist.

Mary Pickford testifies that she saved $420,000 out of $560,000 salary, but then, it takes more will power than most people possess to skimp and save that way.—St. Catharines Standard.

In the Stone Age, a writer reminds us, men had no such thing as money. It is really surprising how little things seem to have changed since then.—London Humorist.

Foremost among the discouraging incidents to which a business man must accustom himself is seeing a stenographer yawn while writing one of his snappy salesmanship letters.—Life.

What is really expected on the naval treaty is that some time later it will be revealed that someone slipped in a joker permitting the building of battleships for medicinal purposes.—Detroit News.

News of Our Own Village

Main St. is being ripped to pieces by the paving company, this being a brake for the village storekeepers as it gives them somebody to look at.

Ed. Peck and other Tory stalwarts motored down to Cobourg, south east of here, Tues. nite, to hear Dick Bennett from Calgary, to the west of us, and Howie Ferguson of Queen's Park, Toronto, speake their piece.

The villager bowlers was at home to rinks from near and far Wed., some of the lads getting home just before the letter carriers started their rounds Thurs. a.m.

Your scribe is glad to say "Glad to meet ya," to the printers from Ontario and Quebec, which is convening in our midst. They has been bigger gatherings but no better looking I say we.

There was an outboard motor endurance test at Clear Lake, north of us, last Sun., and some of the folks what summers in that vicinity asks us to give fair warning that if they's any more test their endurance won't last no longer.

Ham Burnham was seen on Main St. wearing khaki pants this week, making this here political fight look like a war-time election.

If Joe Duffus and Ed. Peck starts attending all the picnics in this district it looks like the man with the best digestion may be the winner on the 28th of next July.

To avoid traffic congestion villagers is respectfully asked not to holler "Whoa" during the horse parade in the village next Tues. (Dominion Day) a.m.

Sam Newhall, our vigilant chief constable, announces his finely trained force is going to start a weed campaign. What could be more timely with a political fight on? asks we.

Geo. Gordon of this village went up to a meeting in Toronto, west of here, last Mon., and told Howie Ferguson where to get off at. So Howie got off at Cobourg the next nite and made another speech.

The game fish season starts in these parts Tues. nite. Anglers please note that your scribe is still living at the same address.—Advt.

—F. D. C.

"Probably the descendants of rich bootleggers," says perspicacious Pearl, "will speak of their ancestors as secret service men."

—By Gettler.

(Copyright, 1930, by Bell Synd., Inc.)

A Thought

Herbert Kaufman says that "Life's just a matter of farming—of finding fertile soil in a good field—of breaking ground and being patient. The harvesting comes last—the main work must be done while the least results are showing. Many a man has lost out just because he wasn't patient enough to wait until well-planted endeavour had time to sprout."

What To-day Means To You

"CANCER."

If June 28th is your birthday, the best hours for you on this date are from 6 a.m. to 7:40 a.m., 11:30 a.m. to 1 p.m., and 9 p.m. to 10:15 p.m. The danger periods are from 9 a.m. to 10 a.m. and 3 p.m. to 4:30 p.m.

Fortune smiles upon those who have vision on this date; opportunities will be concealed by clouds of uncertainty. "Action withouth forthought may result in disaster; forthought without action will not result at all." Avoid evening disputes.

Children born on this June 28th will have jealous dispositions, and will wish to be "babied." Parents should not pamper them, nor encourage selfish tendencies. They will love approbation, and will blossom forth under proper influences. Most of their faults may ve overcome and outgrown. They will be warmly affectionate. Animal pets should be encouraged, from whom many lessons may be learned.

The sky is the limit as far as your possibilities are concerned, but your lack of desire may keep you down. Nature has thrown her seeds of genius on unfertile ground in your case. It is a pity that you are satisfied to do your half-best. Your best is something of which anyone could be proud. Your mind turns over too quickly; your intellectual attainments come too easily to be appreciated. If you were less clever, you would probably be more ambitious. It is only when your pride prods you on, that the world is allowed to glimpse your usually sleeping talents. You are a steady traveller on the road of least resistance, although your mind is your pass to much more beautiful and worth-while pathways.

You have a very peaceful nature and are usually content with things. Your vibrations are harmonious ones, and you make a most delightful companion. You take a "why worry?" attitude towards life, and you not only do not worry yourself, but you do not worry others. You are generous hearted, warmly sympathetic, and as a rule "understanding." You like beautiful surroundings, if you can have them without too much effort on your part, but environment plays only a small part in your life. You seldom lose your temper, but when you do, the sparks fly thick and fast. You do not easily forget injuries and seldom renew broken friendships. You are very loyal to those who deserve it.

(Copyright 1930, by the Bell Syn., Inc.)

"CANCER."

If June 29th is your birthday, the best hours for you on this date are from 9 a.m. to 10:30 a.m., 2 p.m. to 3 p.m. and 8:30 p.m. to 10 p.m. The danger periods are from 5:30 a.m. to 6:45 a.m. tand 5 p.m. to 6 p.m.

Active, but peaceful, influences will be in force on this date; a much needed rest may be expected after the rather disturbing influences of the past week. Good will comes from a new acquaintance. Be careful of courtships!

The child born on this June 29th will be bright, brilliant and cheerful, which will make it loved as well as fortunate in life. It will love the "flesh pots," but will have a serious side to its nature also. It will meet with many adventures, will travel near and far, and will not have a boring life.

There are two somewhat contradictory sides to your character; one enterprising, active, bold, and domineering, and the other sensitive, domestic and homely. One never knows by which mood you will be dominated, and it greatly depends upon the people with whom you are. Your friends are of all types, and from every walk in life. You are very sensitive to your surroundings, and environment is everything to you. The duality of your nature is sometimes trying, and makes you appear as though you do not know your own mind.

Your emotional nature is easily excited especially in matters connected with your home life. At times you are overly anxious about people or things, which leads to "nerves," or irritability. As a parent you would be very hovering, very sacrificing and indulgent. If necessary, you know how to be very economical, and you could at no time be called extravagant. You will go without things for yourself in order to do for others. You are very cautious in some respects, and very daring in others. You will risk your life and reputation, but you will never take money chances.

Your parents will affect your life very considerably—probably stepping between you and some precious desire. You have a great deal of respect for them, and you will probably listen to their pleas when it would be better for you not to do so. Your successes will come through independence of thought, and action.

(Copyright 1930, by the Bell Syn., Inc.)

PLAYERS WILL PRESENT TWO POPULAR PLAYS

Distinguished Actors, Lecturers and Musicians With Chautauqua This Year.

LIGHT OPERA FESTIVAL.

Canadian Company Playing Here From July 2 to Monday, July 7th.

Two great plays, "Broken Dishes," popular Broadway comedy, and "Pollyanna," one of the most notable comedy-dramas ever written; Tom Skeyhill, distinguished Australian writer and lecturer; Vierra's Hawaiians in their spectacular musical production, "An Evening in Hawaii"; The Light Opera Festival, a galaxy of brilliant singers featuring unique productions of operettas — these are among the many big features of the forthcoming Canadian Chautauqua here, which opens Wednesday, July 2nd, and continues for five days, Thursday, July 3; Friday, July 5th; Saturday, July 6, and Monday, July 7th.

"Broken Dishes," the outstanding comedy which will open the Chautauqua on the first night, is a singularly human story woven about the lovable character of Pa Bumpstead. The play sparkles with laughter as Pa Bumpstead, the meek, emulates the turning worm, to his own surprise and the consternation of the Bumpstead family. There is a delightful love story in this appealing comedy. "Broken Dishes" will be presented here by the Martin Erwin Players, featuring Robert W. Strauss, noted Shakespearean actor, in the role of Pa Bumpstead.

On the second afternoon Dr. Owen Rowe O'Neill brings to Chautauqua his extraordinary lecture, "Adventures in Swaziland," a tale as vivid and thrilling as any found in the Arabian Nights, yet a true story of his own remarkable experiences in the heart of South Africa. Doctor O'Neil was born in Africa, whither his ancestors had come from Ireland several generations ago. His accounts of his experiences among the savage Swazis, by whom he was given the title of "The White King of Swaziland," are not only uncommonly entertaining, but paint a vivid picture of the African scene. Preceding Doctor O'Neil's lecture, the Metropolitan Artists, a company of noted singers, will appear in concert.

The Light Opera Festival is the big musical feature of the second night. Superb productions of scenes from "Rose Marie," "The Desert Song," "The Chocolate Soldier" and "The Student Prince," replete with gorgeous costumes and scenery, are featured by this splendid company.

The Garay Sisters, amazing artists on the violin and violoncello who will appear in concert on the third afternoon of Chautauqua, come from Budapest, Hungary. European music critics have been lavish in their praises of the remarkable artistry with which these young musicians interpret the music of the greatest masters. The Garays have made triumphant tours of Italy, Holland, Sweden, Denmark, Norway and the American continent, winning the highest acclaim.

At night, following a concert by the Garay Sisters, Tom Skeyhill, whom the London Times chronicles as "one of the greatest living orators," will give his great lecture, "With Mussolini and the Blackshirts." Here is an unusual opportunity to learn the real facts about Italy's mighty "Il Duce," whom many believe to be the greatest political force in the world since Napoleon Bonaparte, for Tom Skeyhill has lived in Italy with the Blackshirts, attended their secret meetings, marched in their torchlight processions. He knows the meaning and purpose of the Fascisti, and he tells with gripping dramatic power of Mussolini's meteoric rise to world-eminence.

The fourth afternoon is the children's afternoon at Chautauqua, though many a grown-up will be fascinated by the delightful entertainment to be presented. Sue Hastings and her marionettes have arranged a personally conducted trip to fairyland for all those who have the magic gift of make-believe. For sheer charm, a marionette production can scarcely be surpassed, and Miss Hastings' enchanting little wooden actors on their miniature stage, seem able to do almost everything a real actor can do upon a real stage.

"'Pollyanna,'" says a well-known critic of the notable play which will be presented on the fourth night of Chautauqua, "is one of those rare plays which are likely to become institutions of the stage like 'Peter Pan.'" Based on Eleanor Porter's famous novel of the same name, this captivating comedy-drama possesses a certain whimsical charm that reminds one of Barrie' beautiful plays. "Pollyanna" abounds in fun and humor. There is not a dull moment in the four acts through which the appealing little heroine pursues her way, spreading her philosophy of gladness and winning the hearts of all whom she meets. It will be presented here by the Martin Erwin Players.

Elliott James, noted scientist and lecturer, will fascinate Chautauqua audiences on the fifth afternoon with his lecture-demonstration, "Liquid Air." Mr. James makes startling demonstrations upon the platform of the marvels of liquid air, which are as entertaining as they are informative.

On the closing night of Chautauqua, Vierra's Hawaiians will present the spectacular musical production, "An Evening in Hawaii." Vierra's Hawaiians is one of the most popular entertainment companies before the public, and the appearance here of this fine attraction will be one of the high-lights of the entire Chautauqua program. Featuring the glamorous music of Hawaii, interpreted by native musicians, "An Evening in Hawaii" gives a colorful impression of life in Hawaii—the Paradise of the Pacific.

Vierra's Hawaiians will also appear in concert on the fifth afternoon, preceding the lecture-demonstration to be given by Mr. Elliott James.

NO TROUBLE AT ALL NOW

Kellogg's ALL-BRAN Has Benefited This Woman

Millions today are eating Kellogg's ALL-BRAN—guaranteed to relieve both temporary and recurring constipation.

The cause of constipation is the lack of roughage in food. Add sufficient roughage and constipation disappears. Kellogg's ALL-BRAN is nearly all roughage.

Here is a letter from Mrs. H. Gilbert (address on request), which will be interesting to many sufferers:

"I had a very serious operation in October and when I came from the hospital my main trouble was constipation. One day I said to the doctor, 'I am going to eat ALL-BRAN,' and since I started I have no trouble whatever. So you see I can't praise it enough and am always telling my friends what it did for me."

You will enjoy the nut-like flavor of this delicious, ready-to-eat cereal. It is rich in iron, and when eaten with milk or fruit juices, adds important vitamins to the diet.

Kellogg's ALL-BRAN is an essential in any reducing diet. It means every-day health to people all over the world. Your grocer has it in the red-and-green package. Served everywhere. Made by Kellogg in London, Ontario.

Kellogg's ALL-BRAN

Improved in Texture and Taste

One thousand children attended a recent memorial service at the cenotaph at Glasgow, Scotland.

Dr. Yokobori, discoverer of the alluvial gold deposits in Formosa, believes the yield will be $2,000,000,000.

STURDY CHILDHOOD

The sturdy child—the bright, active little chap is the one everybody loves. It is only the sickly, fretful child who is not attractive. It is the birthright of every child to be sturdy and well—to be able to make everyone admire him. Therefore, mothers, if yours is not attractive it's your fault, not his. He must be ailing and it is up to you to see that he gets relief—that he is given a medicine that will quickly make him well and keep him well.

Baby's Own Tablets are especially designed for infants and young children. There is nothing to equal them for correcting the irregularities of the stomach and bowels—the cause of most of the ills from which little ones suffer. The Tablets are sold by medicine dealers or by mail at 25 cents a box from The Dr. Williams' Medicine Co., Brockville, Ont.

CROSSWORD PUZZLE No. 1712 (Copyright 1930, by the Bell Syndicate Inc.)

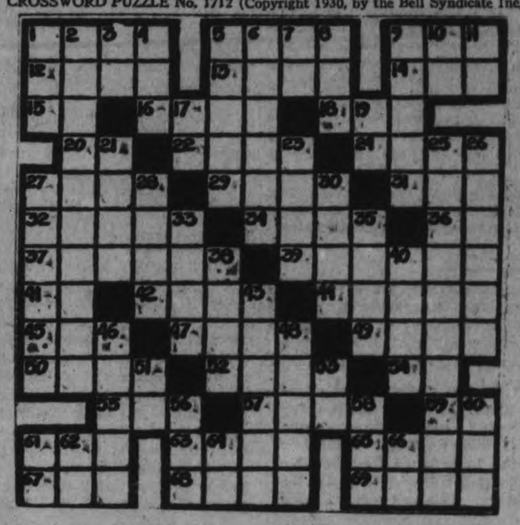

HORIZONTAL

1—Footless.
5—To avoid.
9—Fairy queen.
12—To refuse.
13—Ro misplace.
14—One, no matter which.
15—Conjunction.
16—To prepare for print.
18—A metal.
20—Father.
22—To unlock.
24—Bows.
27—Hint to solution.
29—Lacking speed.
31—To soak.
32—Leases.
34—Heavenly body.
36—Thus.
37—Praises.
39—Rubber.
41—A sloth.
42—Brief letter.
44—To flavor.
45—Pen.
47—To breathe rapidly.
39—Sailors.
50—Organs of head.
52—Mass of floating ice.
54—Mother.
55—Portion.
57—Outbreak..
59—Toward.
61—Part of body.
63—To incite.
65—Portent.
67—A worm.
68—Inlets.
69—To go horseback.

VERTICAL

1—Fuss.
2—Mental difficulty.
3—Upon.
4—To change color of.
5—Slides.
6—Inns.
7—Pronoun.
8)—Seine.
9—Estate.
10—One or any.
11—Alongside.
17—To act.
19—Within.
21—A relative.
23—To observe.
25—Profaned.
26—Supplies.
27—Wrinkle.
28—English.
30—Conflicts.
33—To spill.
35—Transported with ecstasy.
38—To pierce.
40—Country of Asia.
43—Power in active exercise.
46—Hollers.
48—Attempts.
51—Thus.
53—To leave.
56—Basin.
48—Jutting rock.
60—A number.
61—Pronoun.
62—Exists.
64—Sun god.
66—Musical note.

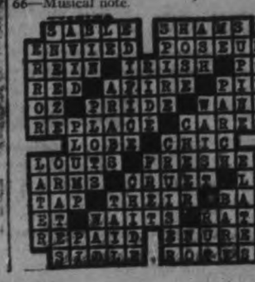

THE TOONERVILLE TROLLEY THAT MEETS ALL THE TRAINS—6-28

TRADES AND LABOR COUNCIL WELCOMES PRINTERS TO CITY

Urging of Extension of Union Label Discussed at Convention.

CHAIN STORE ADS.

To the representatives of the men who make up the daily newspapers of the provinces of Ontario and Quebec greetings were extended this morning from the Trades and Labor Council through its President, Thos. McMurray, who remarked that membership in local union bodies had been affected of late by a decline in employment.

G. W. Schmitt, president of the Typographical Conference, asknowledged the welcome from the Peterborough Trades council and also expressed the delegates' appreciation of the kindly reception that had been generally extended by the labor bodies of Peterborough and the citizens in general.

A resolution passed this morning expressed the opinion that chain store advertising should be classed as retail advertising and should be reset, and also that all local unions are recommended to include a clause to this effect in future contracts with the newspaper owners.

Union Label

Discussion of a proposal urging the extension of the union label and its recognition elicited several comments that little or no effort is being made by union label interests to place their products before the people.

Ed. Teague, Montreal, said the union cigar makers of that city apparently wanted union men to hunt around the tobacco stores for union made cigars, instead of informing the public where these goods were stocked.

W. S. McGowan remarked that the average labor man wouldn't know where to buy a union made shirt.

Mr. Teague declared that the unions should give the utmost publicity to the retailing of their products in order that working men and women everywhere could easily obtain these goods.

The Conference declared itself in favor of the five-day week. It was stated that contracts have already been signed in San Francisco, Chatanooga and New York, for this advance, although they do not take effect until 1933.

Congratulate Winner

Hugh Bentley, of Hamilton, responsible for the apprentice competition, spoke extensively on his praise of the work showing the interest taken in it, as 65 entries were received from Montreal to Niagara Falls, the winners coming from various centres. The competition was now internally known. The donors of the valuable prizes were heartily thanked and congratulations were said to the local cup winner, H. F. Dormer.

The president's report which was unanimously endorsed included the following clause on unemployment:

"The unemployment situation, not only in the printing industry, but in every other activity is a serious menace and should be carefully considered. We have a problem of non-union men, open shops, unrestricted apprentices and unorganized areas in our jurisdiction. It is a safe assertion that if we could remedy these conditions a large number of our members would be in permanent situations. It would help our industries materially if we were to adopt the slogan "Acquire the Union Label Habit". Universal demand of the label on every article used in the home would create additional pobs for many members of organized labor at present unemployed because of the lack of that demand. You must remember that the problem of unemployment applies to all. The employed of today may be the unemployed of tomorrow. The provision of an unemployment fund might bear consideration".

A resolution was passed that to combat opposition to the Union movement from a small body of the newspaper section, a permanent organizer should be placed in Ontario and Quebec territory and local unions should be financially assisted in their own field.

Another resolution requested that the general office render special assistance to the Ottawa as a focal point of the movement.

Toronto Stocks

Supplied by
BIGGAR AND CRAWFORD
Peterborough

Complete to 2.30 p.m., E.D.S.T.

	High	Low	Close
Bell Telephone	146	145	146
Brazilian	39⅜	39⅛	39⅛
Brit. Amer. Oil	17⅝	17½	17⅝
Canada Cement	17½	....	....
Canada Dredge	31	....	....
Can. Pacific Ry	139	....	....
Cons. Smelters	139	....	....
Distillers Seagram	9⅛	9⅛	9⅛
Dom. Stores	18½	....	....
Durant Motors	4½B	....	....
Ford "A"	30	29½	29½
Inter. Nickel	23⅜	23½	23⅜
Imperial Oil	19½	19⅛	19⅛
Loblaw "A"	13	....	....
Mont. L., H&P	54⅜	54	54½
Massey Harris	25¼	25⅛	25¼
Page Hersey	83	....	....
Power Corp.	63½	....	....
Steel of Canada	40	....	....
Winnipeg Elec	38	....	....
Walkers	8⅞	8⅝	8⅞

THE CHAMBER OF COMMERCE IS YOUR ADVERTISING AGENCY.

YOUR INVESTMENTS

by
R. M. DIXON, B.A.
District Representative of
BICKLE, CLARKE & CO., LTD.
330 Bay Street, Toronto
INVESTMENT SECURITIES

ARTICLE LVIII.

Q.—What are the advantages and disadvantages of traction company securities?

A.—The advantages of traction company securities are as follows:

1. Traction companies supply a necessary service.
2. Their earnings do not fluctuate over good and bad years.
3. Their operating ratio is good and also their margin of earnings.
4. The securities are a first lien on tangible property that one can estimate the value of.
5. The automobile can not replace the street-car in crowded centres.
6. Companies operate on a cash basis involving no collection expense.
7. Better average yield than on railroad securities.

Disadvantages.

1. Danger of overcapitalization.
2. Danger of opposition from the city due to franchise being unfavorable. Foreign management may result in this.
3. The building of the railway in the first place may have been due to misjudgment.
4. The city may be too small and stagnant.
5. Population may be spread out.
6. Company may be operating in a hilly or otherwise naturally unfavorable district.
7. There is too much uncertainty due to management, labor troubles, or weather conditions such as storms.
8. Competition from privately owned automobiles in some cases serious—also from companies operating busses.
9. Franchise may fall due before the bonds mature.
10. It is hard to estimate true amounts for depreciation.
11. The railway may be located in a distant city where the investor has little opportunity of acquainting himself with the franchise rights or of the condition of the railway and its earnings.
12. The company's accounting principles may be faulty. Maintenance charges may be skimped to show false earning power.
13. The population of the town may be transient or dependent upon one industry for its existence, the future of which is uncertain.
14. The bonds are usually inactive and have poor marketability, and are therefore, not good for a short hold.
15. There is a poor chance of appreciation in the bonds due to the stability of the earnings.
16. It is difficult to analyze securities of such companies because of their lack of standardization.

PRODUCE PLENTIFUL ON LOCAL MARKET

Strawberries Sell From 20 to 25 Cents a Quart—Garden Produce Also Cheaper.

The local market this morning was slightly heavier in quantity of produce, with the buying fairly brisk. Strawberries were prominent, fetching as much as 25 cents a quart for fine ones, with many at 20 and 22 cents. Eggs were getting 30 and 32 cents a dozen, while butter was selling at 30 cents a pound. Potatoes did not appear to be very plentiful, and were commanding 45 cents a peck.

Among the garden produce, beets were selling at 10 cents a bunch, or 3 for a quarter. Radishes, onions, parsley and rhubarb were fetching 5 cents a bunch. Lettuce was also at 5 cents, with fine head lettuce getting 10 cents the head. Cabbage was ranging anywhere from 15 to 25 cents. Cauliflower was getting 20 and 25 cents. Cucumbers were selling at 15 cents apiece for fine ones, while peas were slow at 10 cents a quart, and asparagus was getting 10 cents a bunch.

One producer offered a novelty in gooseberries at 10 cents a pint.

Young pigs were plentiful, but fetching 15 and 16 dollars a pair, although the demand was not very great. One producer offered two lots of freshly hatched chicks which went early.

Hens were getting 25 cents a pound, with broilers commanding 38 cents a pound.

In the fish market, Lake Ontario white fish, sea salmon and pickerel were selling at 20 cents a pound. Lake Ontario trout was getting 25, haddock 15, and fresh filet of haddock 20.

Small boys with pigeons and the usual patent medicine hawkers were in evidence. Two youngsters with a couple of fine Angora rabbits in a box hailed the Examiner reporter with earnest entreaties.

"Wanna buy mister? A dollar fifty the pair, and we'll deliver 'em to your house."

"No thanks. But you'll sell 'em all right."

"Howja know, mister?"

"Gotta hunch."

"Thanks, mister."

NIAGARA FALLS, Ont., June 28. (C. P.) — James Macdonald, a local veteran of the Great War who demanded that his name be covered with a sticker on the civic roll of honor in the city hall, has not paid his municipal income tax after all.

He was sued but proved that he lived outside the city, and won the case in the Division Court. Angry because the city demanded income tax from a war veteran he ordered his name erased from the roll of honor.

FINANCIAL NEWS AND BRIEFS

A SPECIAL SERVICE TO THE EXAMINER

Nickel.

Firmness in Nickel shares is causing surprise. President Stanley's statement that present output will continue for months and that there is no excessive inventory of nickel was somewhat reassuring, but in face of conditions and the intimation that already some nickel is unsold, has led some to wonder what will be done when new plant gets going full blast. Montreal is said to be concerned over Nickel control and fears that if stock goes below $20, New York will then get the bulk of rights issue, over 800,000 shares, as they will be unattractive to the thousands of small holders, bulk of whom live in Canada.

Acme Oil and Gas.

Acme's well near Tillsonburg has been shot and is reported flowing 480,000 cubic feet of gas. This is a fair sized well, costing only $6,000 to complete. Company has 2,000 acres in this section, which will allow for drilling many other wells.

Bidgood.

Reorganization of Bidgood is said to be definitely under way. Market has indicated for some time that something was under way. Suggested reorganization is for $3,500,000 company, which will give old shareholders one new for five old, and which would take just under one million of new, leaving 2,500,000 for financing purposes. Bidgood owes about $60,000 to president and directors, who made advances to keep property open.

Pend Oreille.

Balance-sheet of Pend Oreille shows liquid assets $211,652 and current liabilities $14,512.

Smelters-Abana.

Talk is Smelters wants Abana so as to make sure of getting zinc concentrates for refinery which it and Ventures will build in East. Smelters recently made an examination of property and it is now suggested that deal may be made for stock held by Vickers Mines treasury.

Calumario.

Columario shares have jumped 20 cents recently to 60 cents, presumably in expectation of mill plans announcement. This has been under consideration for some time now and should soon crystalize into action. Property developments have been quite good of late.

Looking for Turn.

Gossip from New York is that bears are tiring of their market dominance and its inactivity. They have evidently been thwarted in efforts to get U. S. Steel below 150, which would have undoubtedly paid handsome dividends across the board. Just as soon as there is a steady strong market for a couple of sessions, look for an upswing, suggests one big house. Canadian issues will undoubtedly play follow the leader.

Home Oil.

Accumulation of cheap Home stock would tend to support reports going round that a pool is getting ready in this issue. Last week's trading totalled 20,000 shares and buying has been heavy every day this week.

Central Manitoba.

Central Manitoba report for year ending April 30 is about ready and directors will soon meet to pass upon it and fix meeting date. Refinancing of further exploratory work is one of problems to be faced.

Bunker Hill Extension.

Information imparted a few days ago re Bunker Hill Extension provided a good opportunity in a penny issue. Price has moved up over 4 cents since, and heavy trading marked Thursday's 2½c jump. Expected news in regard this operation will not be available for week.

Granada.

Production started at Granada Mines, Rouyn, Thursday. Proposal is that mill will handle 50 tons daily when tuned up.

Brokers' Loans.

Brokers' loans for week down $371,000,000. Decline previous week $211,000,000. Total loans now $3,416,000,000.

Anaconda.

Canconda Copper cut dividend in two to $3.50 annual basis. Two subsidiaries also made cuts. Greene Cananea from $8 to $3 basis and Andes Copper from $3 to $1.50.

Nordon.

Reports that New York deal on Nordon was disrupted are denied. Rumor was doubtless part of bear raid which carried stock down to $1. Reliably informed that original deal will be proceeded with and this involves carrying stock to much higher levels to take care of certain options.

McColl-Frontenac.

Sales of McColl-Frontenac are up 25 per cent. this year over last.

PROSPECT OF A NEW INDUSTRY

Information Asked From Town Regarding Establishment of Canning Factory.

AT CAMPBELLFORD.

CAMPBELLFORD, June 28 (By Examiner Staff Correspondent).—What portends to be the beginning of the establishment of a canning factory in this town has occurred here, with the receipt of a letter by the town clerk from the Associated Quality Canners Ltd., Toronto.

This communication states that for some months past, W. A. Fraser, of Trenton, a director of the company, has been advocating the possibility of the production of canning factory products in the vicinity of Campbellford, with a view of the company establishing a factory in that town.

The letter furthermore states that it has been decided to make a survey of the district with this in view, and has asked for particulars. The company want a site of not less than one acre, up to two acres, which must be on the Canadian National Railways. A building is also required, and siding connections are necessary.

Other information that the company requires from the town includes free site if possible, fixed rate of assessment, cost of electric power and lighting, labor conditions (male and female), proximity of proposed site to section of the town where the labor will live, and a base rate of wages for male and female. As soon as this information is forthcoming, a survey of the farming district around Campbellford will be made.

J. R. Battisby has been the chief advocate in promoting this scheme. For many months past he has done his best to interest the canning industry in the possibilities of that concern in the Campbellford district. It is estimated that if the factory is located in this town, it will employ from 50 to 75 hands.

It is understood that the town has a very desirable site near the old paper mill, which covers two acres of land, and although there are no buildings, it is on the Canadian National Railway, and has a siding.

Buy A Home Read the CLASSIFIED ADS

TENDERS ARE LET FOR LINDSAY ROAD

Chemong Turn to Fowler's Corners Stretch Awarded to A. E. Jupp Construction Company.

Concrete paving will be laid this summer from the Chemong turn to Fowler's Corners on King's Highway No. 7, according to a contract awarded the A. E. Jupp Construction Company yesterday by Hon. George S. Henry, Minister of Public Works and Highways.

This contract is included in the Highway Department's third letting of the season, which brings the total of new highway to be laid this years to more than 200 miles, representing an expenditure of well over $6,000,000.

"During the past few years," declared the Hon. Mr. Henry, "we have been laying pavements at the rate of approximately 230 miles a year, so that we have now over 2,000 miles of hard-surfaced road in the King's Highway system, in addition to 500 miles of gravel."

The Hon. Mr. Henry stressed the economy of hard pavement as against gravel. If the present mileage total represented gravel alone, he said, "the annual expenditure for upkeep would be very heavy". The construction of pavements lessened maintenance costs, he stated.

C.N.R. ENGINEER SUCCUMBS RAISING WRECK TOTAL TO 15

SUDBURY, June 28. (C.P.) — The death toll in the devastating floods of Thursday and Friday was raised to 15 to-day when Engineer John M. Macdonald, of Canadian National Railways freight train No. 401 died of burns received when the engine fell into a sink hole caused by the swollen waters. Fireman A. E. McLeod died yesterday. Bodies of the eight trespassers on the freight train who were stealing a ride when the wreck occurred are being brought to Sudbury to-day in the care of provincial police.

EMBARRASSING MOMENTS

PILGRIMS GATHER AT SHRINE FOR CANONIZATION OF SAINTS

Eight Thousand Devout Expected to Follow Cross at St. Martyr's.

POPE WILL PROCLAIM.

(Special to The Examiner, Copyright.)

MARTYRS' SHRINE, Midland, Ont. June 28.—Elaborate preparations are under way at the Martyrs' Shrine here for the celebration on Sunday, June 29, of the canonization of the eight Canadian martyrs. Accommodations for upwards of 8,000 visitors have been made.

The largest single delegation of pilgrims will be that from St. Michael's church, Toronto. Other groups from Hamilton, London, Windsor and neighboring cities have also sent word of their intention to be present. Special delegations are expected from Quebec and from the United States.

Most Rev. Neil MacNeil, Archbishop of Toronto, will celebrate the pontificial high mass at 11 o'clock. Assisting will be the Rev. G. Kirby, pastor of St. Michael's Cathedral, Toronto; Rev. E. G. Bartlett, S. J., rector of Loyola College, Montreal, and other prominent members of the clergy. A special altar has been arranged on the summit of the hill overlooking the Church of the Martyrs. Since the mass will be celebrated in the open air, a wind-breaker has been built about the altar.

Pilgrims Follow Cross.

The preacher of the occasion will be Msgr. F. J. O'Sullivan, rector of St. Augustine's seminary, Toronto. The preacher at the earlier masses will be the Rev. F. X. Talbot, literary editor of the New York Catholic weekly, America. Following the pontifical mass, in the early afternoon, a public procession will be formed of the pilgrims to follow the way of the cross along the stations which are located on the slope of the Hill of the Martyrs.

At 4 o'clock, the scene of the celebrations will be moved to the site of the old Fort Ste. Marie, which was built by the missioners in 1639.

An appropriate historical address on these eight heroic pioneers who labored among the Huron Indians, living in the vicinity of Georgian bay during the first half of the seventeenth century, will be delivered by the Rev. G. Kirby. The choir of St. Michael's cathedral, Toronto, will furnish the music both for the mass and the other ceremonies.

Pope to Issue Proclamation.

Official proclamation of the canonization will be made on the same day by Pope Pius XI in Rome. This will be attended by a large delegation of Canadian pilgrims, who left Montreal on the S.S. Montclare, May 29.

Accompanying the pilgrims to the canonization ceremonies in Rome are: Cardinal Rouleau, Cardinal Archbishop of Quebec; Archbishop O'Brien of Kingston; Ver. Rev. W. H. Hingston, S.J.; Very Rev. F. X. Bellevance, S.J.; the provincials of the two Jesuit provinces in Canada; Rev. T. J. Lally, S.J., director of the shrine, and some 125 others from various parts of Canada.

The eight Jesuit missioners who are being proclaimed the first canonized martyrs on the North American continent were put to death by the Iroquois Indians.

FENELLA.

Mr. C. D. Harper is remodeling the dwelling the Marten Gearin property which he purchased sometime ago.

Mr. Ralph Montgomery is home for the vacation after a short visit with friends in Toronto.

Mr. and Mrs. S. Leach, N. C. Leach and son Don, were in Cobourg on Sunday visiting Lenore, daughter, of Mr. and Mrs. N. C. Leach, who is in Cobourg Hospital, where she underwent an operation for appendicitis.

Mr. W. Montgomery was among the guests at the graduation exercises of Port Hope General Hospital.

Mr. and Mrs. Pheonas Warner and children, visited relatives in Cobourg on Sunday.

Mr. Jack Macklin's new barn is almost completed, Mr. T. Chatterson, of Castleton, is the carpenter in charge.

Misses Ruby Warner, Bernice Murphy Francis Lonsberry and Frank Nill, pupils of J. Lewis Toberts, of Fenella Public School are in Cobourg this week writing on the Entrance Examinations.

Rosina Galli, danseuse and ballet mistress at the Metropolitan Opera in New York, was wedded in secret the other day to the internationally known manager of the same opera, Giulio Gatti-Casazza, following annulment of the latter's previous marriage. The couple are now on the Atlantic headed for a three months' honeymoon in Europe.

HON. IAN MACKENZIE MADE MEMBER PRIVY COUNCIL

VANCOUVER, B.C., Hon. Ian Mackenzie was sworn in yesterday as a member of the Privy Council, and also as Minister of Immigration and Colonization and Superintendent General of Indian Affairs in Premier King's Cabinet.

E. J. Lemaire, Clerk of the Privy Council, who reached the city earlier in the day from Ottawa, swore in the new Minister.

Hon. Ian Mackenzie will contest Vancouver Centre against Hon. H. H. Stevens, Conservative.

HUGE COFFER DAM WRECKED BY TIDE

Breach 150 Feet Long Made at New St. John Terminal Docks.

THREE ESCAPE INJURY.

ST. JOHN'S, N. B., June 28. (C.P.)—A section of the coffer dam surrounding the area in which excavation for the new Saint John terminal docks had already been commenced, collapsed early to-day under pressure of the highest tide recorded here since April 14, flooding the entire basin, submerging a pumping lighter and an excavating machine at work within the recently sealed and drained area.

The breach was some 150 feet in length. Within a few minutes the inrush of water made a mass of wrecked and twisted timbers; steel sheathing and a clean cut channel through the exterior ballasting.

Despite the large hole torn in the retaining wall, the break was effected with comparatively little disturbance. Half an hour before the structure gave way one of the pump men on night duty, James H. Pitt, had crossed the portion of the dam which was destroyed.

Three pump men were on duty in and about the dam at the time. A young man named Horgan, was forced to kick himself free of his heavy rubber boots and swim from the tossing pump scow on which he was engaged.

CARS WRECKED IN SMASH-UP

Passenger Automobiles and Delivery Truck Collide on Lakefield Road.

MILE NORTH OF NASSAU.

Two passenger automobiles belonging to Roland Coons of Lakefield and Fred Bradget of Toronto were wrecked and a delivery truck belonging to the Nut-Krust Company of this city and driven by W. R. Chapin was seriously damaged in a smash-up on the Lakefield road, one mile north of Nassau yesterday afternoon at 3 o'clock. Drivers and passengers escaped with minor wounds and bruises.

The Nut-Krust truck was proceeding north on the highway followed by Bradget who was driving a Ford. When the truck made a turn to go onto a sideroad to the left, Coons, who was approaching from Lakefield, tried to avoid it by passing on the right side of the truck, unaware of the presence of the Bradget car behind, it is claimed by police. Coons struck the truck on the right side and then collided with the Ford.

Tag Race On Lake Results In $25 Fine

LINDSAY, June 28. (Special to The Examiner).—William J. Dickson, of Toronto, was fined $25.00 and costs by Magistrate Jordan yesterday for fishing 'lunge out of season. Dickson was 300 yards away from Officer Windsor when he discovered that the latter was bearing down on him. A chase followed around the lake, Dickson refusing to stop at the officer's command. He was finally hemmed in and towed to shore. The offense took place on Pigeon Lake, where Dickson had been fishing for two or three days.

Reeve Finlay Makes Record Trout Catch

LINDSAY, June 28. (Special to The Examiner).—Reeve J. E. Finley, of Tory Hill, Haliburton County, has the record of catching one of the largest trout of the season, a beautiful ten pounder. It was caught in Maple Lake. Reeve B. J. Sawyer, another county councillor was also lucky in landing a smaller trout of 8 pounds.

GASOLINE
23c Gal.
J. J. DUFFUS, LTD.
5d-152-4636

UNEMPLOYMENT NOT BAD HERE

Gordon Matthews Tells Utilities Commission at Regular Meeting.

PLANS READJUSTMENT.

"The unemployment situation is not as bad here as elsewhere, but it is not good by any means," stated Gordon Matthews, chairman of the Utilities Commission yesterday afternoon. Remarking that the municipal authorities seemed to be the people to keep the men working these days, he said: "We are looking at this situation as another case of readjustment such as we had in 1921."

The business of the meeting consisted largely in the acceptance of the accounts as submitted.

Application for 3-inch gas mains 100 feet north on Monaghan road, 900 feet west on Frank street, and 400 feet on Cotteamore avenue at an estimated cost of $1038.086 was received and the expenditure approved.

Incident to a discussion of street lighting rates, Howard Clegg declared that if any increase in the rates were to take place, it should be directed against the 60-watt lamps, "so we can get them off the streets." He stated that there were still 600 of them in use within the city.

Ross Dobbin was directed to make the most generous arrangement with the Lawn Bowling Club regarding water rates.

NATIONALISTS HERE FOR DOMINION DAY

The many ball fans who have been crying for a more classy brand of the game here should turn out at Exhibition Park on the afternoon of July 1 to see the C.C.E. team tangle with the Belleville Nationals. Art Primeau's Electric squad has shown great strength in their every start in the E.P.L., and are roosted way up in top place without having lost a single game.

The C.G.E. club is strong in every position. For its infield it has the whole quartet of the Peterborough Central League team of last year with Ash at first base, Rose at second, Hollingsworth at short, and Johnson on guard at the hot corner. Its pitching staff includes Jack Crary, Vin Utronki, Bun Frost and Osterland. The outer gardens are well patrolled.

In bringing the Nationals here the C.G.E. is incurring heavy expense and it will require the support of every fan to keep them on the right side of the ledger. The Belleville squad consists of all its old huskies and the game should be one of the big events of the ball season.

EXPEDITION WILL DECIDE FATE OF NORTHERN ROUTE

Arctic Explorer, Stefansson Believes Via Iceland Only Practical Way.

Jumps Not Over 300 Miles

Only One Very Cold Section on Whole Flight—Over Greenland.

LONDON, Eng., June 28 (C. P. Cable)—On the success and decision of the expedition which will set out, under Captain Q. R. Watkins next month, to investigate the possibilities of an air route from London to Winnipeg, via Greenland, will depend a matter of great importance to the British Empire, said Vilhjalmur Stefansson, the noted Arctic explorer, today. Mr. Stefansson is here to address the British Polar Congress on the economic aspects of the Arctic.

The explorer believed the route from Britain to America by way of the Faroe Island, Iceland, Greenland, and the Baffin Islands was the only practical route by which Europe could be linked with America by air.

Jumps 300 Miles

"There is not a single jump of more than 300 miles along this road," declared Mr. Stefansson, "and it will not be a cold journey for the Watkins party as the temperature of the south coast of Iceland, even in Winter, is only the same as that of the east coast of Scotland at the same period of year."

There would, however, he added, be one cold section over Greenland, where a plane would have to fly at about two miles above the sea level in Trjaa, to escape the mountains. The only possible alternative to this route, the explorer explained, was that planned by an American Company, which proposed to place a floating island in the ocean half-way between New York and Bermuda.

Three Prizes Listed Garden Competition

Every working man who has a garden is asked to enter this contest. There are three prizes: First, $3.00; second, $2.00, and third, membership in the Peterborough Horticultural Society for 1931.

This contest is not so much for the prize money as for encouraging good gardening. You will be in a position to know just what the other fellow is doing as compared with what you are doing. You will receive many pointers from the judges which will be worth while. If desired you will have an opportunity of visiting the prize gardens and it may be a help to you in planning for other contests.

No entry fee. Entries close on June 30th.

FOR SALE
For the purpose of winding up an Estate, tenders will be received for quick, cheap sale of House Number 512 Park St.
Apply, PECK, KERR & McELDERRY,
415 Water St.
4d-155-2099

CANADIAN CHAUTAUQUA
Two Outstanding Plays
"POLLYANNA"
"BROKEN DISHES"
VIERRA'S HAWAIIANS
Presenting Spectacular Musical Production
"AN EVENING IN HAWAII"
Noted Hungarian Concert Artists
THE GARAY SISTERS
THE LIGHT OPERA FESTIVAL
Superb Productions from Popular Operettas
TIMELY LECTURES BY NOTABLE SPEAKERS
Sue Hastings' Marionettes
A Season Ticket Admitting Purchaser to All Chautauqua Attractions
Five Big Days - - - $2.20
(Tax Included)
CHILDREN $1.00 (Tax Included)
In Peterborough, on Confederation Square, in front of the Collegiate Institute, Wednesday, Thursday, Friday, Saturday and Monday, July 2, 3, 4, 5 and 7.
Tickets may be secured from Y.M.C.A., Examiner, Bond's, Kent's, Payne's, McDermid & Jury, Mason's East City Store, Silverwood Peterborough Dairy, and all members of Committee.
CANADIAN CHAUTAUQUA
Brings the World to Your Door!

...LMOUR CHURCH MISSION CIRCLE CELEBRATES 50TH ANNIVERSARY

Paul Homestead on Fourth Line of Smith Scene of Happy Gathering.

VARIED PROGRAM.

The Paul homestead on the fourth line of Smith was the scene of a very happy event on Wednesday afternoon, June 25, on the occasion of the golden jubilee of Gilmour Memorial Baptist Mission Circle.

The spacious house and grounds made an admirable setting for so auspicious occasion and the weather was that proverbial 'day in June.' About one hundred and fifty ladies came to celebrate the fiftieth birthday, guests being present from societies at Murray Street, Peterborough; Park Street, Peterborough; Lakefield, Bridgenorth United and Lakevale Presbyterian.

The president, Mrs. J. Gordon Mann, had charge of the devotional exercises, after which a varied program was presented consisting of greetings from the sister societies, voval selections by Mrs. L. H. Ingram, Peterborough, and Mrs. C. Telford, Bridgenorth; readings by Misses Phyllis Moore, Hazel Telford, and Mrs. G. Raymore Scott, of Peterborough. There was also an interesting history of the circle read by Mrs. James Young. During the program an address to Miss Mabel Paul was read by the president and a life membership certificate and pin was presented by Mrs. Joseph Mann, as a gift of the circle.

The guests repaired to the lawns or to the exhibition of antiques which were on display. This collection contained many very interesting keepsakes of great variety—china dating abck 150 and 175 years; crockery, metal work, books and letters treasured one hundred years, and all manner of articles, the products of the arts and crafts of the early settlers, shawls of silk and of cashmere which graced the brides of seventy and eighty years ago and last but not least the pulpit and chair from the original Gilmour Church of nearly a hundred years back.

Tea was poured by Mrs. C. E. Moore, Mrs. Alexander McGregor, Mrs. S. Blewett, and Mrs. J. Gordon Mann. A beautiful birthday cake with its fifty golden candles occupied the place of honor on the dining-table which was prettily decorated with golden flowers, which were also placed about the house.

History of the Circle.

The following is the history of the circle which was read by Mrs. James Young:

"Fifty years ago Gilmour Memorial women organized a mission circle. Fifty years! What a world of significance is in these words and what a blessed ministry these years have witnessed!

"Fifty years of loving service, if written in detail, would fill several volumes, but it is not the writer's intention to describe in detail the splendid loyalty of a small group of women towards their organization, nor the golden opportunities of service that have been embraced in a spirit of self-sacrifice and devotion that had actuated all the loving gifts and services bestowed upon God's needy ones in many lands.

"This circle wasorganized in the summer of 1880, the officers being chosen and the inaugural meeting being planned for September. The first president was Mrs. Ratcliffe; the first treasurer, Mrs. Aaron Mann, whose granddaughter, Miss Bessie Turnbull, is now a missionary in India; and the first secretary, Miss Annie Walton, whom we are delighted to welcome to-day. We have also with us one of the first members, Mrs. T. R. Mann. To these ladies we pay special homage as we recall their faithfulness throughout the years. To Miss Walton we owe the gratification of having minutes in complete form, from the first meeting and continuing in painstaking detail for many years. To Mrs. Mann we offer our heartfelt thanks for the sympathetic interest and helpful support that she had always contributed to the circle.

"In reading the minutes of the past fifty years several points pertaining to the life and character of the circle stand out prominently. Whether these are salient features of a live missionary organization will be left to your judgment.

"The first point noticeable is the orderly manner in which the business has been invariably carried out. The faithful attendance of officers at the meetings has been remarkable, very few instances of substitutes being recorded. Definite objections have been set before the circle from the spring of 1882 when a special offering was taken to help defray the expenses of an outgoing missionary, Miss Frith, even to the present time when the members united in hearty co-operation to make this happy celebration of our golden jubilee an unqualified success.

"Another feature noticed is the long periods of office held by different members. It must be observed that this is rendered almost a necessity where the membership is small but it is a matter of joy and thanksgiving to us that these sisters have served in these offices so acceptably and whole-heartedly. Miss Walton was secretary for thirty-five years and her interesting minute-books are a monument to her regularity and her devotion to the cause of missions. Mrs. Bewett has served for ten years. The late Mrs. Percy Edmison was home mission treasurer for twenty-eight years serving with conscientious care and a zealous heart for the growth of the kingdom of God in our home land. Mrs. Telford has filled this office for ten years Mrs. Joseph Mann has been foreign mission treasurer for twenty years and efficient medium between the circle and the foreign board. Mrs. T. R. Mann had filled this office for twelve years previously, and our president, Mrs. J. Gordon Mann, has presided at all meetings but four or five ever since she was elected in 1914. In thinking of these offices we are reminded of our Master's words, 'He that is faithful in little is faithful also in much.

"Early in the circle's history we find them seeking to identify themselves with the larger organization of which they formed a part. In October, 1886, it was arranged to send a delegate to Hamilton to the annual convention of the Women's Baptist Missionary Society, a social being held to help defray the expenses. In 1887 the first mention made of sending a delegate from the circle to the association of Eastern Ontario at Colborne. Miss Walton was the delegate and so through the years we have been brought in close touch with the doings and plans of the boards of the society through the reports of regularly appointed delegates.

"It is also noticeable that early in its history the organization subscribed to the official magazine, the Missionary Link, program material from this source being used for the meeting of May, 1882. They also realized the power and inspiration of meeting with returned missionaries. We have recorded that in 1886 an address on India was given by a missionary, the Rev. Mr. Hann, and brought great encouragement to the members. Needless to say, the returned missionary is still a highly honored and much-beloved guest at Gilmour Memorial.

"As each new cause arose, an appeal would find response in a special effort. It was thus with the ten-cent offering from the women of the church since 1889 for Grand Ligne and a similar special for work among the North American Indians in 1901. These two are now combined in a twenty-five-cent offering. Still another worthy activity of this circle was the organization of a mission band in 1888 which has had the privilege of training many band and circle workers of the present day and has contributed more than nine hundred dollars to the funds of the society.

"And what is there to say of the enterprises undertaken by this small group of women? No call from the boards has ever been ignored. Figures for the first few years are not given definitely in the directors' books, but a total of almost three thousand dollars is recorded for home and foreign missions. This does not include gifts of money, clothing, bedding, Christmas toys and hospital supplies, sent direct to the field in India, Bolivia, or our own fair Canada.

"And what is the goal that is set before us on this, our golden jubilee? We may take as our motto the well-known words, 'Speak to the children of Israel that they go forward.' It is our earnest wish that we may go forward, not only financially but also in communion with our Heavenly Father and in spiritual living. These graces will blossom and bear fruit in prayerful thought, in loving words and deeds of unselfish devotion toward those to whom the Saviour referred as 'the least of these.' We live in deeds not years, in thoughts, not breaths, in feelings, not in figures on a dial. We should count time by heart-throbs. He most lives who thinks most, feels the noblest, acts the best. Life is but a means unto an end and that end beginning means an end to all things—God."

CHEESE MAKERS MEET ON FRIDAY

Campbellford District Association Have Interest in Discussion—Good Attendance Registered.

COOL ROOMS NECESSARY.

CAMPBELLFORD, June 28. (Examiner Staff Correspondent. — A meeting of the Campbellford Cheese Makers' Association was held last night at the Grading Station, Campbellford, when a good attendance was registered. The president, W. V. Drewry, of Warkworth, occupied the chair.

In opening the meeting, the chairman stated that he hoped that this season would be a hundred percent year for the makers. Of the cheese itself, he said that he was impressed with the simularity of the flavor in certain districts, this being especialy noticeable with the factories on the English line.

Of the Herd Competition, he drew attention to the fact that the success of the entries rested with the makers themselves. It was up to them to see that their patrons signed up and to encourage them to do so. He also stated that the County Council had given a grant of $100 for prizes, which would be split up among the counties.

J. A. Murry, addressing the meeting, told the makers not to be too anxious about their cheese. Although this was not the best time of the year for good results, they had not lost too heavy. He impressed upon them to watch the flavor, as there was a tendency to drift to acid, and not to let the cheese run too long.

Hard Work Necessary

In regard to the competition, he said that there was a good chance for a high score if the makers worked hard. As to the prizes, the Bank of Montreal had promised them a cup which made three in all, as well as many other awards, several of which consisted of money, and he hoped that these would be all worked out on a different bases to avoid the same competitor winning more than one of the chief awards.

Mr. Murry, referring to the grading of the cheese, said that only pick-outs had gone down, and not whole shipments, but deplored the fact that four 100% makers had lost a vat of cheese.

The grading showed some acid cheese, was the report of J. J. Irwin, Dominion Cheese Grader, but he advised the makers to make no radical change.

Cheese makers take TWO

He thought that few places were doing better than Campbellford, Prince Edward County and Belleville were doing well but there was trouble in the Napanee section. He advised the makers not to get discouraged, as the best makers encountered set backs at times.

Mr. Irwin stressed the fact that men who score high in their grading generally had cool rooms. This he had noticed all over, and was of the opinion that cool rooms were necessary to produce good cheese.

Of the Herd Competition the speaker said that the entries were coming in good, but stressed the fact that the success of the contest rested to a great extent upon the makers.

Wes. Remington lead a discussion on cheese making in all its different phases, which was entered into by the meeting and proved very helpful and instructive from the angle of comparisons.

It is believed that the next meeting will be held at one of the factories if the weather is favorable.

CATTLE, GRAIN, PRODUCE

RETAIL

Fruits

Oranges, 35-75c; bananas, 23-25c dozen, 3 lbs. 20c; lemons, 30c dozen; grapefruit, 2 to 4, 25 cents; seedless, 4 for 25 cents; cooking apples, 35c peck; Tolman sweets, 40 cents a peck; Greenings, 35c peck; eating apples, 5 cents each; Snows, 25 cents peck; cooking apples, $4 bbl.; Spys, 40c pk.; cocoanuts, 10-15 cents each; melons, 10-25c each; grapes, 2 lbs. 25c; cranberries, 25c lb.; dates, 3 lbs. 25c; pomegranates, 2 for 25c; figs, 25c lb. (table); dates, 3 lbs 25c; rhubarb, 5c bunch; pineapples, 25-30c each; strawberries, 23c qt.; cherries, 40c lb.; 25c quart; canteloupes, 15c each; plums, 20-30c doz.; watermelons, 10c lb.

Vegetables

Potatoes, 45c peck; new potatoes, 75c pk. carrots 10c bun; cooking onions, 4 lbs. 29c; turnips, 25c pk.; green onions, 5 cents a bunch; Spanish onions, 4 pounds 25 cents; carrots, 10c bunch; cooking onions, 6 lbs. 25c; turnips, 25c pk.; cabbage, 15c each; head lettuce, 15c each; parsley, 5 cents bunch; spinach, 5c lb.; tomatoes, 2 lbs. 25c; 29c lb (hothouse); cucumbers, 5-15c each; hothouse, 2 for 25c; red and green peppers 35c doz.; beets, 2 bunches 21c; pickling, 40c pk.; celery 15-25c bun.; celery hearts, 19c bun.; cauliflower, 30-40c (new); pumpkins, 5-15c each; squash, 20-25 cents each; sage and savory, 5 cents bunch; white beans, 3 lbs 29c; parsnips, 50c pk.; Brussel sprouts, 13c qt.; squash, 15-20c each; sweet potatoes, 6 lbs. 25c; mushrooms, 35c lb.; radish (hothouse), 5c bunch; asparagus, 2 bunches, 25c; new beets, 5c bunch; green peppers, 10c each; cucumbers, 10c each; wax beans, 17c lb.

Nuts

Mixed nuts, 23-25c lb.; shelled walnuts, 43-59c lb.; budded walnuts, 35c lb; peanuts in shell, 20-25c lb.; Brazil nuts, 22c lb.; shelled filberts, 45c lb.; shelled Brazil, 59c lb.; almonds, 27-75c lb.; chestnuts, 25c lb.

Dairy Products

Butter, creamery, 30-35c lb.; dairy, 25-29c; lard, 2 lbs. 39c; shortening, 15-18c lb.; eggs, 23-30c doz.; cheese, 23-31c lb.; clover honey, 5 lbs. 57c; 10 lbs., $1.05; amber honey, 10 lbs. 79c; sections, 25c each; amber, 15 and 18c each.

Fish

Salmon, 16-19c lb.; sea salmon, 25c; whitefish, 16c lb.

Meats

Beef, 18-35c lb.; lamb, 20-27c lb.; veal, 15-35c; pork, 20-40c; bacon, 25-45c; sausage, 20c lb.; chicken, 30-40c lb.

WHOLESALE.

Flour.

Bread flour, 24-lb. bag, $1.05-$1.15; 24-lb. bag pastry flour, 89c-$1.05; 98-lb. sack bread flour, $3.99-$4.25.

Grain.

Fall wheat, $1.00-$1.08 bushel; spring wheat, 95c; rye, 90c; oats, 65c; barley, 70c; buckwheat, 70c; peas, $1.25 bushel.

Hides and Wool.

Cow hides, 5-6c lb; horse hides $1.50-$2.50 each; veal skins, 8-10c lb.; spring lamb skins, 10-15c each.

Wool, fine, medium and coarse, 11-12c lb.; rejects, 8c lb.

Hogs.

Live hogs, bacon, $10.75 cwt.; selects, $11.75; dressed hogs, head on, $19.97; head off, $20.75.

Hay, Bran, etc

Hay (baled) $15-$16 ton; straw, $8-$10 ton; bran, $34, shorts, $35 ton.

Tea rooms at 3:30 sharp, this afternoon.

BUTTER AND EGGS

TORONTO, June 28.—The local butter market could be called steady for the week, with prices ranging from 27c to 27¼c for Ontario No. 1, and 26c to 26¼c for Ontario No. 2. Sales were made at these prices during the week, and yesterday the market was firm with unchanged prices. The extra ¼c was obtained for good No. 1 in large lots, but some small lots were sold at various times at 27¼c also. Business was draggy on some days and fairly good on others this week, but the fact that the market did not go lower was encouraging.

The English market has started to have a bearing on local conditions, and if it continues in strength the way it has lately a better market can be expected, locally, in the near future. With British prices 2½c to 3c higher than Montreal prices, cargoes of New Zealand butter that are shipped on consignment to Canada will be sent on to the Old Country, thereby leaving a greater opening for our Ontario product.

Country shippers were quoted yesterday 27c to 27¼c for No. 1, and 26c to 26¼c for No. 2. Retailers were asked 31c for No. 1 prints, and 32c for No. 2.

Cheese

The cheese market had its ups and downs this week, but finally settled back to nearly normal, due to the weaker market in Montreal. New large was up as high as 16½c from a low at the first of the week of 16c. But yesterday shippers were quoted 16¼c to 16½c, delivered, Toronto, for new large, 16½c to 16¾c for twins, and 16¾c to 17c for triplets.

Eggs

The egg market was dull all week, with buyers reported as being well supplied with eggs purchased some time back. But the prices to shippers and for graded eggs remained steady until the latter part of the week, when dealers were forced to make a reduction, and shippers were quoted 1c less. Yesterday dealers were offering country shippers 27c for extras, 25c for firsts, and 21c to 23c for seconds, ungraded, delivered, cases returned. Graded eggs, free cases, were quoted at 29c for extras, 27c for firsts, and 24c for seconds. Retailers were offered supplies at 34c for extras in cartons, 32c for extras loose, 30c for firsts loose, and 26c to 27c for seconds loose.

CHICAGO WHEAT

CHICAGO, June 28. — Reports of black rust in the Northwest and of farmers holding their wheat in the Southwest gave wheat buyers an advantage yesterday. A Chicago crop authority telegraphing from Mitchell, S.D., said that on a 200-mile drive he had found black rust in all wheat fields inspected, and that the rust ranged from the lower to the top sheath of the plants. Meanwhile, Kansas dispatches were also at hand telling of farmers piling their wheat on the ground and making few deliveries except for storage to await higher prices.

WINNIPEG WHEAT

WINNIPEG, June 28.—Wheat averaged fractionally better at the close, but only after a nervous, erratic session on the Winnipeg Grain Exchange. Trading was not in large volume, and spreading operations comprised the bulk of the pit trade. Fair overnight exports were reported, but not confirmed.

October and December showed ¾c gains, while July was up 5-8c and still 2 cents below the dollar. Cash wheat demand was indifferent, and a few sales of oats and barley marked the only cash grain transactions.

Futures:

Wheat—			
July	.98½	.96¾	.98
Oct.	1.02½	1.00¾	1.02⅛
Dec.	1.04¾	1.02¾	1.04⅛

SPORTS PROGRAM AT PORT HOPE

Gala Celebration Planned For Dominion Day in Lakeshore Town.

ENTERTAINMENT GALORE.

Dominion Day in Port Hope will be observed with what is promised to be one of the finest and most extensive programs of the kind ever staged in the district. Every minute of the day, and on until late into the night, will be packed with activity and entertainment, according to advance reports.

From the Roxy Theatre in New York will come vaudeville artists to pack three hours with the best brand of entertainment of modern stage offers, while horse racing, baseball, fireworks, an extensive midway, a presentation ceremony, and no fewer than two bands, will fill in the rest of the day.

The day's activities will be opened by two softball games, beginning at the Softball Park at 9.30 in the morning. The I.O.D.E. will unfurl a flag in the Memorial Park at 10.30, and subsequently the citizens of Port Hope will be presented with the new Rotary Park.

The afternoon program at the Town Park will open at 1.30 with a baseball double-header, when Peterborough will meet Cobourg, and the league-leading Oshawa aggregation will clash with Port Hope, in Lakeshore League fixtures. Three purses, two of $300 a piece and one of $250 will feature the horse racing. Full entries are assured in the 2.12, 2.18, and 2.24 classes. Following a display of daylight fireworks, six sparkling acts of Roxy big-time vaudeville will take the stage. The bands to be heard are the Cobourg Kilties Band and the Port Hope Citizens' Band. The midway will be open all day.

An international challenge softball game will take place in the Town Park at 7.30 p.m., when the Matthews Softball Team of Elwood City, Pa., meets the Matthews Conveyor Team of Port Hope. The Roxy artists will follow with an hour and a half's program. The evening fireworks are promised by Hand & Co. to excel anything of the kind ever seen in Port Hope.

HOME TOWNERS

Tidbits, Interesting and Humorous CAMPBELLFORD

A recent real estate deal has been put through by Mr. J. R. Battisby, when the Sampson property on Rear street was bought by Harry Meiklejohn.

After being in Toronto for the past two months, Mr. William Runnells is spending a week in town.

Miss Dorothy Ackerman, who is on the teaching staff, returned to her home here this week for the summer vacation.

Miss Enid Richardson has graduated from the Ontario Ladies' College, Whitby. She was successful in winning the gold medal in the department of art.

Miss Margaret Hutchins, of Seymour, was a visitor to Stirling this week.

OBITUARY

THOMAS HOEY.

(Examiner Staff Correspondent.)

Campbellford, June 28. — The death occurred on Friday, at his home, concession 3, lot 16, Seymour Township, of Thomas Hoey, in his 89th year.

The funeral will be held on Monday at 9 a.m. from St. Mary's Roman Catholic Church, Campbellford, interment being made in St. Mary's cemetery.

A rash—a skin sore Eczema?

DDD has no rival in the treatment of skin disorders. A doctor's formula that doctors recommend. An active fluid that destroys the disease germs in the skin. DDD cools, soothes, heals. The blemished skin is washed clean.

Bond's, Payne's, McDermid Drug, McDermid & Jury.

LIBERALS PLAN MASS MEETING FOR JULY 2

W. A. Fraser and Others Will Address Campbellford Audience on Wednesday.

CAMPBELLFORD, June 28 (By Examiner Staff Correspondent). — A Liberal mass meeting is planned for the town of Campbellford on July 2nd, when the Liberal candidate for the county of Northumberland, supported by several outside speakers, will address the public.

The meeting is scheduled to be held in the Regent Theatre at 8 o'clock; W. A. Fraser, mayor of Trenton, who is the Liberal nominee, will advocate the platform of his party. The other speakers include Mrs. E. V. Tanner, Alex. McGregor, K.C., and S. G. Faulkner, of Toronto.

This will be the first mass meeting of the party in Campbellford, and large crowds are expected to be present.

EIGHT MARTYRS TO BE CANONIZED

(Continued from Page 1.)

a shower of Iroquois arrows near Hillsdale, Simcoe County, Ontario, while he was trying to help his new charges organize their resistance.

A master of the Algonquin language and bound by a self-imposed vow never to leave the Indian mission field, Father Noel Chabanel, a native of Toulouse, was killed by a renegade Huron's tomahawk in 1649. Father Gabriel Lalement, a Parisian, died beside his chief, de Brebeuf, being slowly burnt from six o'clock in the evening until nine the next morning.

Of the two lay brothers in the martyr company, Rene Goupil, from Anjou, had perhaps the most atrocious sufferings. Dragged on a three days' journey without food or water, after his nails had been torn out and his finger joints subsequently cut off, his wounds festering and swarming with vermin, he was almost beaten to death by the clubs of 200 braves. Though he could have escaped, he stayed by the side of Father Jogues, and was finally tomahawked.

Brother Jean de la Lande was another companion of Father Jogues, and suffered much the same treatment. He was killed the day after his leader, being beheaded by the Iroquois after his skull had been split open.

All eight were beatified with imposing ceremonies on June 21, 1925, in the presence of numerous Canadian pilgrims. That meant that they were recommended for the veneration of the faithful in the region in which they suffered for their belief, and throughout Canada generally. Tomorrow, however, with their elevation to sainthood, they will be held up for the veneration of the entire Catholic world.

PREFERRED . . . . FOR QUALITY

$1230 AND UP—F. O. B. FACTORY including standard factory equipment (freight and taxes extra)

WITH THESE FEATURES

Unisteel* Construction of Chassis and Body
Down-Draft Carburetion
Impulse Neutralizer
Full-Pressure Feed Lubrication
Mechanical Fuel Pump
Fuel Filter—Air Cleaner
Thermostatic Heat Control
Hydraulic Brakes
Hydraulic Shock Absorbers
Rubber-Cushioned Spring Shackles

*In the Unisteel type of construction, the body and chassis are designed as a unit, eliminating body sills and all other wooden parts. The body is bolted directly to the chassis, so that the two become mutually supporting and mutually flexible.

Success has come to the new De Soto Straight Eight—QUICKLY! ¶ The public had been looking to the automobile industry to produce a truly fine Eight of low price—well within reach of a moderate income. De Soto produced it—and the De Soto Straight Eight has stepped right into a remarkable success. ¶ It is, however, the smartness, the richness and the marvelous performance of the car itself—it is quality far more than a low price—that is lifting De Soto so swiftly to a top place among today's Eights. The De Soto Straight Eight wins far more friends because of what it is—and what it does—than because of its low cost. You'll realize that when you see it and drive it.

DE SOTO STRAIGHT EIGHT

CHRYSLER MOTORS PRODUCT

THE CANADIAN-BUILT DE SOTO FOR CANADIANS

JACKSON MOTOR SALES
Peterborough, Ont.
211 Hunter St. West Phone 3297

Four Body Styles, $735 to $775, All prices f. o. b. factory including standard factory equipment (freight and taxes extra.)

NOW ONE OF THE LOWEST PRICED CARS IN THE WORLD PLYMOUTH SOLD BY DE SOTO DEALERS EVERYWHERE

$735 And up, f. o. b. factory

Directory of Business Live-Wires

VISIT— Austin's DINING ROOMS
Family Trade Solicited. Bring the Children.
E. M. Austin, Proprietor
380 George St. Peterborough, Ont.

Garages

De SOTO Garage Service
We also do expert repair service on all other makes of cars.
JACKSON MOTOR SALES
211 Hunter Street. Phone 3297

POULSOM'S
Taxi, Car Storage and Car Washing
421 Water St. Phone 2350

CHEVROLET
USED CAR MARKET
See our Used Cars. Best price in Town
J. K. HUGHES, LTD.
Cor. Hunter and Water Phone 1347

Koster Auto Paint Shop
465 AYLMER ST. PHONE 2942.
All kinds of Paint and Lacquer Finishing on pleasure cars and delivery trucks. Car washing, cleaning, polishing, simonizing and duco touch up. Body and fender repairing.
Quick service. All work guaranteed.

McIntosh Service Station
Corner George and Smith Streets
Our Service Station has added a First-class Mechanic to its staff, and we are now in a position to do Expert Car Repairing. We also do Car Washing Vulcanizing, Alemiting, Batteries Sold, Re-charged and Repaired. Car Storage. Full stock of Firestone Tires.
— 'PHONE 3254 —

Lending Library

G. GILES
LENDING LIBRARY
Books Loaned 3c a day.
Elizabeth Arden Facial Preparations. Greeting Cards for every occasion.
190 Charlotte Street. Phone 1623W

Home Decorating

Stewart Finnie
Painter and Decorator, specializes in that Modernistic Designing for Walls Woodwork, Ceilings which expresses refinement and colorful harmony in the modern home.
61 Argyle St. Phone 2283J

Save time and trouble by looking over this list of progressive business cards when you need the best service. In their line see these first:—

Tool Works

The Peterborough Tool Works
Specialists in Dies and METAL STAMPINGS.
Rear 176 Simcoe St. Phone 1101.

Typewriters

UNDERWOOD'S
Standards, Portables and Rebuilts
United Typewriter Co. Ltd.
H. P. MOYER, Mgr.
Phone 2626 Kresge Bldg.

Watch Repairs

Try Our Repair Dept.
All work guaranteed. We call for and deliver all clocks.
WAINMAN'S
JEWELERS
Phone 243 388 George St.

Heating

Goodfellow & Welch
Sole Agents for Pease Hot Air Furnaces
Also contractors for Sheet metal work, ventilating, plumbing and pipe fitting of all kinds
379 WATER ST. PHONE 599

Blacksmithing & Welding

A. V. MOORE
Light Structural Steel, Basement Windows, Ornamental Ironwork, Fences, etc. General Ironwork.
Phones: 2456, Res. 1511F.
7 AYLMER ST.

Electrical Welding

Auto Fender and Body Repairing
DUCO REFINISHING.
Woodwork, glass and decks replaced. Complete Wreck a Specialty.
HARNDEN WELDING WORKS
226 George St. - Phone 889

HEALTH

One Week's Treatments Given of
THERONOID
At Our Office Absolutely FREE.
THERONOID OF PETERBOROUGH
Green Building

Flour & Feed

FRANK H. DAWSON
Wholesale and Retail
FLOUR, GRAIN, SEED, SALT
380 Water St. Phone 55

Hair Dressing

Call 2115
For Your PERMANENT WAVE Appointment
Now is the time to secure it.
WRIGHT'S HAIRDRESSING PARLOR
179 Charlotte Street

Cartage

COONEY CARTAGE & TRANSPORT
COAL—CARTAGE—TRANSPORT
Daily Service, Peterborough and Toronto. All trucks insured
Peterborough Toronto
189 Simcoe St. 90 Claremont St.

Johnston's Cartage
CARTING OF ALL KINDS
Contract for Taking Out Cellars
We are at your service.
OWEN JOHNSTON CARTAGE
251 George Phone 2836

Washers

BEATTY WASHER
EASIER TO OPERATE—WASHES FASTER — LASTS LONGER
'2 Water St. 'Phone 3129

Gardening

GARDENING.
MR. A. YOUNG, Practical Gardener, winner of 7 First Prizes in Lawn and Garden Competition for Employer, can take on the care of a few more Lawns and Gardens for this Summer.
470 Weller Street - 'Phone 413J

Auto Trimming

Auto Trimming
Expert Repairs on Auto Tops, Upholstering, or Glass. Long experience. Prompt attention.
L. R. GROOMBRIDGE
'Phone 2231 - 464 Aylmer Street

SUGAR BOWL
Order Your Weekly Papers Here. Also Confectionery and Tobaccos
Phone 2170 458 George St.

Newstands -- Tobaccos

PARIS NEWS STAND
Magazines, Books, Pennants, Flags, Fishing Tackle, Leather Novelties, Chocolate Bars, Ice-cream, Soft Drinks, Cigars, Cigarettes.
'Phone 2693 - 173½ Simcoe Street

Shoe Repairs

MEN'S FINE SHOES AND WORK BOOTS
Made To Order
We guarantee a fit
W. and A. INGRAM
Shoemakers and Repairers
430 George St.

Radio

Buy that Frigidaire NOW. Frigidaire now has over 1,400,000 satisfied users.
RADIO SALES & SERVICE
185 CHARLOTTE ST. 'PHONE 3578

SEE
The Watson Tire & Radio Supply Co.
FOR YOUR TIRES AND RADIOS AT CLOSEST PRICES
Phone 968 444-46 George St.

WE PRINT
Calling Cards, Business Cards, Invitations, Announcements, Tickets—Anything and everything for social occasions—at the
EXAMINER

Building Supplies

New Lumber Yard
At the former R. Hicks Coal Yards
Carrying all grades of Lumber, Mouldings, and Finish, Shingles, and Lath. Also Roofing. Prompt Delivery.
Tob. Fredenburg
'Phones: Day 2614, Evening 2647

Carpentering

W. E. JOHNSON
Building, Remodelling, Repairing.
Estimates on All Work.
'Phone 1234J
12 KING GEORGE STREET

The Examiner's New Serial Story "The Gringo Privateer"

Beginning a stirring new romance of the cow country, in which a D'Artagnan of the plains goes to war for his king.

CHAPTER I.

His Majesty owned ranches in New Mexico, Arizona, Nevada, California and Oregon and was not at all certain how many cows, horses and mules he owned, but roughly estimated the number at about two hundred thousand. His headquarters were in San Francisco, where he had a packing plant, and to a considerable extent dominated the wholesale meat trade. Consequently, since in the West the leaders in any industry are known as kings, old Bradley Bardin was known as the Cattle King, and a small army of retainers always referred to him as His Majesty, a tribute doubtless, to his ability to rule his vast empire, wisely, justly and profitably.

Of all his ranches, the New Mexico ranch was the largest—approximately a million acres—hence, in a moment of that whimsical irony which so frequently tinges Western humor, he had elected to call it El Ranchito—the Little Ranch. And El Ranchito the king loved best of all, perhaps because it required more expert management to wring a profit from it, and hence was productive of slightly more worry than the others. Perhaps, too, His Majesty loved it because it was grandly, ruggedly., brutally beautiful, with its green hidden valleys, its desert mesas, its multi-colored, fantastically eroded sandstone peaks and lava scarps that sunrise and sunset tinged with glory.

There is bound to be a strain of repressed poesy in the soul of an empire builder, and whenever His Majesty commenced to feel the down-hill pull, whenever the city, which he hated but to which of late years he was bound, got on his nerves, El Ranchito always called to him and he always answered. He had built himself there an adobo hacienda, with every modern convenience, and a wide, deep, cool veranda that completely encircled the house.

The beauty the peace and the silence at El Ranchito were, to His Majesty, as stimulants to clear, concise thinking. On that veranda he ironed out the many problems that were forever confronting him; decisions made here were never altered. As he grew older he formed the habit of holding at El Ranchito a yearly conference of all his ranch managers; one by one they came, spent a day or two with him on the veranda and returned to their jobs to think over his praise, his condemnation or his suggestions, but not his orders, for he never gave any. His Majesty cared not how his inferiors managed their domains, provided the figures of his traveling auditor proved satisfactory. If his managers could explain to his satisfaction the reasons for red ink in their annual reports, he was tolerant and forgiving: if they could not do this he dismissed them without mercy and without rancor and searched for a man who could.

This evening His Majesty was considering the management of El Ranchito. Art Graydon, who managed its destinies, His Majesty considered as good a cattleman as the West had ever produced Graydon knew men; he could manage them and lead them to be industrious, loyal and devoted, but—he was getting old and with the years had developed a tendency to avoid battle, to argue rather than go to the assault, to close his eyes to conditions he would have attacked valiantly a decade ago.

In particular His Majesty was perturbed over a situation existing in a portion of El Ranchito that lapped over into Old Mexico, a grant of some hundred and fifty thousand acres in a valley known as El Cajon Bonita. There was a saddle-colored rowdy there by the name of Miguel Gallegos, a fellow of mixed ancestry. His Majesty suspected that one of those ancestors had been known as Michael Gallegher and he desired to make war upon the man Gallegos without bringing the State Department into the imbroglio.

Yes, Art Graydon was too cautious. He talked too much of international complications. And there was that grizzled old wolf, Martin Bruce, of the Triangle B outfit, his neighbor to the west. Brother Bruce His Majesty suspected of collusion with Miguel Gallegos, for some of Martin Bruce's cattle also ranged below the Line. His Majesty could not rid himself of a belief that the Triangle B herd was being built up at the expense of the Double B, which was His Majesty's brand, for he had known Martin Bruce for thirty years and had never known anything good of him.

"I need a young man on El Ranchito," the king decided. 'A young man who does not think too long or too deeply. An ambitious young man with notches on his gun. Yes, I must cast about for some bold, brave bucko who can see a hole in a ladder. But I can't dismiss Graydon. He's too valuable, he's been too long on the payroll and has made too fine a record to be retired now. I'll promote him. He shall have an easier job and a better salary."

He glanced off toward the flaming Santa Lucias and over a knoll a mile away a horseman showed, silhouetted against the sunset. The man bestrode a pinto horse, so the king knew him for a stranger, for on El Ranchito there was not one pinto horse such as this once Lazily he watched the horseman ride up to a five-foot gate that led into th. irrigated horse pasture. A hundred yards from the gate the pinto broke into a canter, then a gallop; he rose to the gate, cleared it neatly, settled to a jog on the farther side and headed straight across the pasture toward the king's cattle. Down the eastern boundary of this pasture ran a four-rail fence, which the stranger leaped before jogging up to the edge of the lawn in front of the veranda upon which the king sat in contemplation.

The rider and the king exchanged long penetrating glances. The king was thinking: "What a direct fellow this pilgrim is! Goes straight across country to his objective. Wonder who he is and where he came from. Horse is up on his toes, so he must be a neighbor."

The king was more interested in that horse than he was in the man who bestrode him. He judged the horse might weight twelve hundred pounds. In color he was a blend of large patches of white and deep brown, almost a mahogany color, and where the brown and the white met there was a faint tinge of blue. He stood with upraised head, small ears pricked forward, eyes on the low roof of the hacienda, tail slightly arched. A regal pinto, this, with a fine chest, straight legs, wide action, a full barrel and powerful haunches.

The kind's appraisal of the rider was less lingering, for he was not interested in wandering cowboys, and had sensed intuitively, that the young man on the pinto horse was calling at El Ranchito for the purpose of locating a riding job, and this was out of the king's department. So His Majesty mreely removed the cigar from his lips and waved his arm in a wide circle, to indicate that somewhere to the north of the hacienda the stranger would find headquarters and the riding boss, who might or might not place him on the payroll, The stranger evidently understood, for he answered with a half-perceptible nod, but stood his ground.

"If you hustle right along, son," His Majesty assured the young man, "you'll find the boys just about finishing supper. Some of the boys will show you the corral where you can put your horse. There's hay in the rack there, but if you've come far, say so and somebody'll give you grain for him."

The horseman lifted his hat with Castilian courtliness and bowed low in his saddle. "Gracias, senor," he replied. "Am I by any chance addressing the general manager of El Ranchito, Senor Art Graydon?"

"No, son. I just work for Art.' And he smiled a little at his little jest, for indeed the kind did labor hard to keep his good men on the payroll. It was one of the great privileges of his kingship!

"Ah," the stranger murmured, "Mr. Bradley Bardin himself. I had no idea you were in the country. Well, a king can only be concerned with affairs of state and I'm looking for a riding job, as Your Majesty discerns. I'll call upon the Grand Vizier."

"You're a gorgeous young son-o--a-gun," the king replied interestedly. "Better let me look you over before you present yourself before the riding boss. He has a grudge against mail-order cowboys."

His Majesty came down off the veranda, crossed the lawn and looked the stranger over. And the better to aid this appraisal,but acting also under the stimulus of instinctive good manners when addressing a superior, the stranger dismounted and stood to horse, holding his bridle reins.

"White calfskin chaps with deep brown leather borders, silver conchos tied in with buckskin thongs, two fancy pockets and your initials on the belt. Those chaps must have cost you fifty dollars son. Where's your cartridge belt and pearl-handled pistol?"

"In my bedding roll, on a foot-sore pack horse, tied to a pine tree just over the hill, sir. He quit on me there, so I left him and hurried on here before your cook could clean up the supper dishes."

"Your boots cost twenty-seven dollars made to order and your pants are made of light English whipcord. Very expensive, but perhaps they'll outlast many pairs of denim overalls. Your spurs man, somebody will kill you for this outfit, sure. Win it at a rodeo?"

"No, sir. Where I came from we're rather partial to very nobby outfits."

"Hum-m! Center-fire rig and a rawhide riata. You're from California!"

"Yes, sir. Does Your Majesty like my sombrero? I won that in a poker game from a man whose head was the same size as mine, but not quite so well furnished. He assured me he paid a hundred dollars for it."

"Yes, it's wonderful." The king resumed his appraisal. "Gray French flannel shirt and black silk necktie. How long you been on the road, man?"

"Two days, sir."

"And you shaved to-day! You are a dude. Who ever told you you were a cowboy?"

"Formerly my avocation, sir, but now my vocation."

"I see. Well, you might make a hand, although I doubt it. What's the breeding of that horse?"

"By a pure-bred Arab out of a Steel dust mare, sir."

"Ought to be all horse."

"He is, sir."

"And what's your name, young man?"

"Permit me, sir," the stranger replied. He drew a small black walrushide card case from his breast pocket and handed the king a card. The latter read:

Mr. Kenneth Burney
Santa Inez Rancho
Tres Pineos, California.

"What has happened to the Santa Inez Rancho?" the king inquired. "I know that ranch. Forty two thousand eight hundred and forty acres, well watered and one of the best fattening ranges in California."

"Your Royal Highness took over its cattle on a chattel mortgage loan a year ago," Kenneth Burney replied.

The king was momentarily nonplussed.

"The hell I did," he blurted unbelievingly. "I don't remember giving orders to close out Felix Burney."

CHAPTER 2.

"Well, you didn't close him out—not exactly. He got a dirty letter from your attorneys and figured the jig was up. You had a plaster on the cattle for seventy per cent of their value, the beef market was low and very unsteady, and the doctors recently had told the old man that he had a bad heart and if he wanted to live a few years longer he had better avoid excitement, work and worry. He knew he couldn't pay the chattel mortgage, so he sent your office a bill of sale for all the cattle and retired. He had enough money to last him as long as his heart will last him, what with the salvage on the cattle and the lease money for the ranch."

"Who are you?"

"I'm his son. I used to be ostensibly his riding boss, but mostly I played polo at Santa Barbara. My dad was very indulgent."

"That's why he went broke," His Majesty charged. "Strain of Spanish in his blood. Always the Hidalgo." His Majesty was distressed. "He might have known I wouldn't have crowded him, son," he went on. "That letter my attorneys sent him was just a routine letter. He hadn't paid his interest and they thought a jacking-up might produce it. I'm sorry."

Suddenly he turned almost fiercely upon Kenneth Burney. "You all washed up on the fine gentleman business?' he demanded.

"Seguro, senor. No more polo for Ken Burney."

"That pinto a polo pony?"

"No sir. That's my top cow horse."

"What are dou doing in this country?"

"Looking for excitement and a job. I thought I might find both on El Ranchito. It's a handicap to have been born the heir to a small cattle business, you know. The only boys who amount to a hoot are those that start at the bottom and grow up with it. And I concluded that since the cow business was to be my life work and that life work had to be done for somebody else, now that my father has been cleaned, I'd pick the biggest and best cattleman in the world and go to work for him."

His Majesty looked at his watch. "Too late to eat at the mess hall now," he observed. "I'll telephone Art Graydon to send one of the boys over the hill for your pack pony before it gets too dark, and also have another man come for you horse. Come in, Mr. Burney."

The recent arrival bowed graciously murmured his thanks, dropped his reins and left the pinto tied to a zephyr, while he followed the king into his spacious living-room. Here he kicked off his gorgeous chaps and tossed them and his hundred-dollar sombrero on a divan while the king was fussing at a sideboard.

"Drink?'" said His Majesty prevently.

"What have you got?" Ken Burney inquired politely.

"Anything you want, son."

"Bourbon whiskey, the drink of gentlemen, sir. I'll have it neat."

The king handed him bottle and glass and he helped himself. "Have another,' His Majesty suggested hospitably.

"Thank you, sir, but two reasonable drinks are my limit."

The king telephoned instructions for the care of his guest's horses, summoned his butler and ordered an extra place set. Then personally he escorted Ken Burney to a guest chamber with a bath opening off it. At the sight of this Mr. Burney commenced shedding his raiment frantally. "I'll be out and dressed in time for dinner," he called.

His Majesty smiled paternally and retired to his living-room, where he sat before the open fire and did some serious thinking. "He's young," the king decided. "About twenty-eight. College man, I imagine. His English is perfect Santa Clara University, doubtless. The dons all send their boys there. And Old Man Burney taught him his manners. The trouble with Felix Burney is that he's too fine a gentleman and not quite fine enough as a business man, although he was a good cattleman. This boy Ken is direct, frank, cheerful, clean and intelligent and in him the old Hidalgo strain must be about washed out. He's no hand-shaker. If he had been he'd have refused the drinks I offered him and told himself that an acceptance might prejudice me against giving him a job. The plain fact of the matter is he didn't give a damn. He'll always be himself. I like men like that. Oh, the trucklers and the pussyfooters! They've cost me millions of dollars and years of worry. Yes, I'll ask Art Graydon to give this lad a riding job at seventy a month for six months and see what he's made of. If he holds up—"

He roused from his musing as Ken Burney reentered the room. "You speak Spanish, son?" the king demanded.

"Yes, sir. It runs in our blood like a wooden leg. I even read and write it."

The king nodded his satisfaction. "Some one of these bright days I may ask you to ride down across the line into El Cajo Bonita and talk Spanish to a pisano there by the name of Miguel Gallegos."

"Thorn in your side, sir?" Young Mr. Burney's tones were freighted with sympathy.

The king favored his guest with a cold, direct, beetling glance from under shaggy, wild eyebrows. "I'm certain he brands my cattle. What's more, he gets away with it, son." He paused. After a while he said: "Gallegos wants killing!"

"I shouldn't be a bit surprised," his guest replied, still more sympathetically. "I shall ve very happy to attend to the matter for you if placed in the killing department. Is it a one-man job?"

"That's the hell of it," the king confessed. "He has about three hundred followers and I suppose he can get more if he needs them. They'll all go."

"In that event," young Mr. Burney murmured, "what you need is a new chief in your diplomatic corps. A three-hundred-man mess might develop international complications and we must avoid that."

"You haven't heard the half of it," the king complained.

"I can guess it, however. You are, I believe, referring to Mr. Martin Bruce, of the Triangle B. I worked two months recently for Mr. Bruce, and naturally, around the bunk house at night I heard more or less gossip, put two and two together and decided to come to work for you."

The king menaced him with his forefinger. "Young fellow," he charged, "the men who get along in this world create their own opportunities."

"Well, I was spared the necessity for creating this opportunity sir, but when I learned that the opportunity existed and that there were, in all likelihood, no other candidates for the unpleasant job of smothering it, I made up my mind to seek the nomination. Mr. Martin Bruce's definition of a maverick is not only loose, but he is,in addition, sheriff of the adjacent county, Cochise County, Arizona. The Bruce ranch laps over into Arizona. Martin Bruce is an old-time killer and a brave man. He never ran from a fight. He never took a bluff and he never will. Quite a sizeable job to convict him of rustling."

Gallegos and his men do it for him below the Line and the choicest aggregation of gallows! fruit unhung does it for him north of the Line. They figure they're protected because he's sheriff and has political pull."

"How come they made him sheriff, sir?"

"About ten years ago Cochise County got so tough nobody else wanted the job, young man. And Martin Bruce's cattle were being stolen from him faster than he could steal them from me."

"Ah! So they worked his side of the street, eh?"

"They did. And Bruce cleaned up on them. None of them ever came to trial. They just disappeared out of the country."

"Buried where they fell, I daresay Well, that's my policy, sir. Never bother to arrest a cow thief. The law is liable to turn him loose. It's simpler and cheaper to open fire the minute you come up on him. Safer, too, because if you delay he'll not."

"Have you ever killed a man, Mr. Burney?"

(To be Continued.)

"What are you doing in this country?" Looking for excitment and a job.

The pinto broke into a gallop, cleared the gate neatly, settled into a jog on the farther side and headed straight for the king's castle.

Irritated Skin

Almost any grandmother will tell you that no matter how red and irritated baby's skin may be Dr. Chase's Ointment will bring relief at once and quickly restore the healthful condition of the skin.

Keep Dr. Chase's Ointment along with baby's bath soap so that it may be applied promptly and baby will never suffer from chafing or eczema.

Dr. Chase's Ointment

Possesses highly medicinal qualities, and works almost like magic in clearing and beautifying the skin. In box or tube, same price, same quality.

WEDDING BELLS

BENNETT—MARTIN.

HAVELOCK, June 28.—(Examiner Correspondence).—The home of Mr. and Mrs. William Martin was the scene of a pretty wedding, Wednesday, June 25, at 2 p.m., when their elder daughter, Elma Catherine, was united in marriage to Alfred Charles Bennett, son of Mr. and Mrs. A. E. Bennett, of Toronto. The ceremony was performed by the Rev. John Lennox, of Knox Church.

The bride was given in marriage by her father and looked winsome in a gown of banana heart flat crepe and French radium lace, and carried a shower bouquet of sweetheart roses. She was attended by her sister, Marguerite, who looked charming in a dainty frock of peach crepe satin with French radium lace and picture hat to match. She carried a bouquet of briar cliff roses. The groom was attended by his brother, Stanley Bennett, of Toronto. Miss Doris Jeffery, of Smith Falls, cousin of the groom, played the wedding music, and during the signing of the register, "O Promise Me" was sung by Miss Vaughan Rorke.

The groom's gift to the bridesmaid was a crystal necklace; to the best man, a signet ring, and to the soloist and pianist, mondaine compacts.

After the ceremony a reception was held when the mothers of the bride and groom received with the bridal party. Mrs. Martin, mother of the bride, wore a gown of hunter's green georgette, with black mohair hat, while Mrs. Bennett, mother of the groom, wore a gown of cascade satin-back crepe and hat to match.

After a dainty luncheon the bridal couple left on a honeymoon trip to Victoria, B. C., and Seattle, Wash., the bride travelling in a suit of rose-glow morocain crepe, with hat and shoes to match. She also wore an Isabella fox fur, gift of the groom. On their return they will reside in Havelock.

MANY FOREST FIRES.

HARRISBURG, Pa. (U.P.) — Approximately 1,300 forest fires have been reported to the Pennsylvania Department of Forests and Waters thus far this year.

ESSEX CHALLENGER
SUPER-SIX

costs you no more
—then why buy a lesser car?

Do you realize that the brilliant Essex Challenger actually costs little more than cars which are known chiefly for low price?

Just forget "list prices" and get the facts. Get the actual costs—trade-in, financing and extras considered. You will be astonished at how little, if anything, more it costs for the outstanding advantages of the Essex Challenger.

Now that the cost for an Essex Super-Six Challenger is not in any sense a matter of consideration, no lesser car can meet its challenge either in appearance, quality or value.

$885 For the COUPE —Seven other models just as attractively priced. Wide color choice at no extra cost.

F.O.B. Windsor, taxes extra

Hudson and Essex Distributor:

Brewer Motor Sales
Peterborough

Dealers—
O. G. URRY, Beaverton.
F. A. MORGAN, Campbellford
HAROLD SPENCER, Havelock
H. C. HOWSON, Keene

Dealers—
R. H. HUDSON, Millbrook
C. J. BOYCE, Warkworth

Dealers
Lillico Motor Sales Peterboro
LINDSAY MOTORS, LTD., Lindsay

Descendants of Otonabee's Pioneers Hold Family Reunion

In Month of June 101 Years Ago Five Scottish Families Started Pioneer Life in Fair Otonabee

In Chemong Park To-day the Descendants of Duncan Comrie, Duncan Drummond, Peter McIntyre, Archie and William McNevan, John, James, Helen, Janet and Margaret McIntyre Are Celebrating.

MANY OF THE EARLY HARDSHIPS ARE RETOLD BY OLDER MEMBERS OF THE FIRST GENERATION

Landing Near Keene the Little Band of Scottish Immigrants Immediately Started to Work to Hew Down the Virgin Forest and Erect Small Shanties For Their Women Folk.

(By Mrs. Jean Camp ...)

One hundred and one years ago five Scottish families left their homeland and migrated to Canada, settling in the township of Otonabee in June, 1829. To-day, the descendants of those five families are celebrating at a big picnic in Chemong Park. These hardy pioneers have descendants living in all parts of the world. Many have made fortunes, many have become distinguished in army, church and state and many others to-day make up the very best of the citizens of Otonabee and the surrounding township.

Theirs was a hard lot. With little or no money those hardy pioneers landed on the shores of Rice lake and at once set to work in the virgin forest to hue out a small clearing, build a little shanty for their woman folks and sow a little grain so that they might have bread. Through those years they struggled until to-day Otonabee is known as the banner township of the county of Peterborough.

The five families, all residents of Comrie and Perth, Scotland, were composed of Duncan Comrie, who was married and seemed to have been the leader of the little group of immigrants; Duncan Drummond, Peter McIntyre, Archie McNevan and his brother, William, with his wife and six small children, and the Millers, John, Peter, James, Helen, Janet and Margaret. All but the McNevans went first to the Comrie shanty where Samuel Comrie lives now on the 9th concession of Otonabee and from there moved to their own farms as they acquired them.

Oldest of the McIntyres.

In giving a short history of these pioneers some of the oldest survivors of the first generation to be born in Canada were seen. Duncan McIntyre, who lives with his daughter-in-law and three tall grandsons, on the 8th Concession, is the oldest of the McIntyres, and it is most evident that he enjoys nothing more than to spin yarns of those early days. Mrs. William Campbell is one of the oldest of the Millers and when these two get together it is most interesting to listen to the bygones that are retold. Both are over eighty with perfectly clear minds and they can make the past live again by their vivid tales. Their only regret is that although they have lived to see so many great changes they can scarcely hope to see those that are coming so rapidly now. What is coming after the automobile and the airplane? What improvements will there be in the radio? What will television be like? We have been born 30 years too soon they lament.

McIntyre Family.

On board the boat coming out from Scotland was a youth of about eighteen years, Peter McIntyre. He used to 'mind' the two-year-old Margaret Comrie for her mother, dandle her on his knee. About fourteen years later he married her!

He used to herd sheep in the Old Country, but out here Duncan Comrie taught him to make shoes in a little shop just a few steps from the Comrie home. When he married he went to live on what is now Mrs. Sandy Stewart's farm, but being afraid of the pine stumps, he moved to the farm now owned by Mrs. Jack McIntyre on the 7th line of Otonabee. There they reared a family of four boys and six girls.

The eldest boy, Archie, was murdered in California, and his mother, grieving over his death, died shortly after. It was at the time of the California gold rush and the murderers had planned to kill an old man with whom Archie lived, to get his money. "Get the old man, but don't touch the boy," had been their instructions, but when they came to the house the old man was out and the boy alone. A noise started them and they ruthlessly shot Archie.

Peter McIntyre and Miss Kate McIntyre both live in California now, the former occasionally returning for a visit.

Another sister, Nellie, married Thomas Thompson and still lives on a beautiful farm overlooking Rice Lake, part of old Captain Anderson's grant. Her eldest son went as far afield as India, and Sierre Leone, in the medical service of the British Army.

Not a Partition in the House.

"Not a partition did we have in our house," said Mr. McIntyre, when I questioned him about those early days. "Two beds downstairs, with a sheet hung between—all the rest bundled upstairs. I wonder we didn't fall down. We had no stairs, just a ladder to climb up. That's the old home, built in '60 — the year the Prince of Wales was in Peterborough. I went up to see him."

"Why I sang before him," interrupted Mrs. Campbell, "in the court-house grounds. All the girls wore white dresses with blue sashes."

"The first school was in the field opposite Herb Howson's," continued Mr. McIntyre. "I was just counting and I don't know a person living except Mrs. Howie who went to school with me. We had just forms in school, wooden benches with no backs—terribly hard to sit on all day long. Around the walls were desks slanting down for the older pupils to write on.

"Of course, I had very little schooling. I don't remember how old I was when I left school but I dragged my first fallow when I was only nine. It was planted with wheat and I had to go over the same piece five or six times, so it was slow work. I had oxen; I drove them for logging and I was so small that when a root or stump caught the leg of the drag, it would be too heavy for me to lift and I had to unhitch and have the oxen pull it back.

"There was no money for anything in those days," he said.

"Didn't Peterborough have woollen mills by that time and a thriving lumbering industry?" I asked.

Unable to Pay Postage.

"No, siree, Peterborough was a pretty small settlement then! No, there was no money. Our people had to ask their friends in Scotland not to write as they could not afford the twenty cents necessary to post a reply. There weren't stamps then. The letter was folded and its edges held together by a bit of sealing wax—no envelope. 'Paid' was stamped in the right-hand corner and in the left was a round date stamp, 'Otonabee U. C.' with say, '10 Feb., 1847,' written in by the postmaster.

"Duncan Drummond's first taxes were fifty cents! Yes, I agree it's a terrible change nowadays, but maybe it was as hard to get that fifty cents as it is to get fifty dollars now. If you raised a sheep, that would do for meat for quite a while. Before our time, I remember hearing of people who planted potatoes, and when the stalks grew they dug up the tuber and ate them! Some boiled wheat and ate it!"

"When you finally got a few cows, where did they pasture if the country was all forest?" I enquired.

"They ate the leaves off the small trees that formed the undergrowth," he explained, "then they browsed in the grass so high in the beaver meadow you couldn't see them. Besides, there were a few cleared places where the Indians had camped. I remember when we broke land at our place, it was full of flints and arrowheads and crockery—all broken, you know, but nocely decorated and burnt very hard. I had a pipe, a kind of soap-stone, but somebody took it away to a museum in Toronto. The Indians had a way of tempering copper then, but it is a lost art now."

"Were you ever afraid of these Indians?" I asked him.

"Oh no, never," he replied, smiling.

It seemed that the only ill ever charged against the Indians was that a white baby was carried away by them and years after this suspicion was strengthened when a band of Indians who came up from Lower Canada had a white girl with them.

"Did you ever have any holidays to enlighten your hard work?" I asked.

No Holidays Then.

"No holidays for me," he replied; "I'd be burning fallow till ten o'clock at night sometimes. Mind you, once you started a fire you had to turn it over two or three times. It didn't just burn right up. But the big holidays were May 24 and New Year's Day—you see the Scotch made more of a festival of the New Year than of Christmas.

"We had no chairs then. Our people used to tell us, 'Stand up and you'll grow bigger,' so we stood even for eating, or sometimes got a block of wood. The bedsteads were all made of boards. There was no plaster so the spaces in the log houses were stuffed with mud, and in the winter the beds would be covered with snow which had blown in through the cracks.

"Timber was no use then. The main idea was to get the ground cleared for grain so we burnt thousands of cords of wood. The last wood I drew was to Keene and I got one dollar a cord for it.

"In the logging shanties the fire was built in the centre and the smoke was drawn up through huge chimneys made of pine, too. You'd think you would be burnt out, but no, the flames and all would go up fine.

"The bread in these shanties was put into bake kettles with iron lids, set in a row in front of the fireplace and the ashes raked over them. When cooked the kettles were taken out and the ashes swept off the covers and I never heard of a bad loaf of bread. Every loaf was the size of an 80-pound cheese.

Archie McNevan Was the Mason.

"The frying-pan had a handle four feet long, so the cook could stand well back from the heat. Great logs, six to eight feet long, were drawn up to the door with oxen and then rolled into the fireplace. Archie McNevan was a mason and he built all the fireplaces in the first log houses. They took half as much stone as would build a house now, so huge was the chimney.

"Yes, I've heard mother tell," added Mrs. Campbell, "that the water would be boiling at one side of the fireplace and freezing at the other!"

Pancakes and scones were baked on a lid that was fastened to one side of the fire and swung over the heat by a crane.

No Lamps Then.

There were no lamps at first, just candles made at home out of sheep's tallow. "Yes," said Mr. McIntyre, "and I've seen us run out of candles and have to get a saucer of goose-oil with a wick in it."

"'Keep that candle below your nose,' was always the warning given us children," said Mrs. Campbell. "You see, the basement was stuffed with pea-straw and things were hung from the ceiling—hams, and bladders filled with lard—so if we carried the candle above our head in the natural way, we should have set fire to the straw. Only the grownups were allowed to light the kerosene lamps when they first came in."

Old Dr. Andrews, the minister for fifty-two years, used to say that Mrs. Campbell had the gift of a Macaulay as a story-teller and here she was reminded of a funny incident of her girlhood.

"There was a shanty across the field from us which had one of those huge fireplaces and one Sunday some of the Scotch and Irish youths of the neighborhood had met there to play cards. William Drummond, Duncan's son, knew of this Godless gathering and stealing quietly upon them, he managed to climb upon the roof and drop a black cat down the chimney into their midst. The consternation was terrible. Their guilty consciences told them it was the devil—they were very superstitious then.

'Let ush Pra-a-ay,' said Con Hayes, dropping on his knees.

The Drummond Family.

Duncan Drummond married Helen Miller, in Crieff, April 28, 1829, just before they left Scotland. A family of four boys and eight girls were born on the farm now owned by William Drummond, a grandson. Their children's children scattered to the Canadian West, Denver, Toronto, New York and even India.

Duncan was a weaver in the Old Country and brought out his hempen bags made by himself. Willie MacDougal got his loom and after him, Mrs. English. Duncan used to cut sticks and whittles them to a point to make pitchforks. The story is told that he once rolled a keg of nails from Cobourg, which is twenty-six miles from his home. James Miller carried a bag of wheat on his shoulders the same distance, to Cobourg and carried the flour he had ground from it home in the same manner. Surely not a crumb was wasted then!

"The last of the second generation of Drummonds is Kate, now Mrs. Thomas Laing, who lives in Toronto, and therefore had no opportunity to enrich this history with her reminiscences.

John Drummond recalls his mother telling how she used to be able to see the deers' heads over the tops of the pine trees on Peter McFarlane's hill. These pines are giants now and form a landmark for miles in each direction.

Miss Mary Drummond tells how old Chief Mosang Paudash used to come up from Hiawatha to her Mother's home and tell about the different battlefields. It was after a great battle on Hatrick's point that only one girl of a tribe of Ojibways survived and she swam to Spook Island. This is probably the same story Katharine Parr Trail tells in her book, "Lost in the Backwoods."

Family Worship at Night.

"Uncle" Duncan Drummond never went to bed at night till all his children were in. He would pace up and dowt the floor to keep himself awake so that he might have family worship, even if in were twelve or one o'clock. "An out and out Christian was Uncle Duncan Drummond," said one who knew him. "I'd like to know his mate these days."

Duncan returned to Scotland once for a legacy. Imagine the list of things his friends must have asked him to bring back from 'home."

He did bring four grandfather clocks—just the works, I am told, and Mr. Hastie, of Lang, made the cases.

Duncan Comrie had one son, William, by his first marriage and a farm was bought for him on the 6th line, just north of Keene. When he was clearing it, he had to walk over three miles every morning. The story is told that he used to have a goose egg in his lunch. When he married he had ten children who settled, for the most part, a few miles east of their father. The son, William, still lives on his father's farm, while across the road he was joined some years later by John Comrie, who traces his descent through Duncan's second wife.

From the time that the family gathering was first mentioned, there was one person whom everyone hoped would be well enough to journey to Chemong. This was "Aunt Mary Ann" as she was called (Mrs. John Neish) the last of the second generation of Comries. She would have been the oldest of all at the picnic. About a month ago she died.

These women carded their wool, spun their own blankets, cured meat, baked bread, churned butter, besides binding sheaves in the field with the babies lying in the shade of a stook. Those were the days when twenty-one sat down to breakfast—all these on a farm now run by one great-grandson and one tractor.

After Mrs. Neish's death, a letter was found among her treasures written by Uncle Duncan Drummond when he thought he was on his deathbed. It was to say farewell to his Sunday School scholar and give her a last bit of exhortation and also contained instructions as to who should take over his work for he was superintendent of the Sunday School. It was undoubtedly the background of strong, religious principle that gave these men and women the courage to succeed in face of all obstacles and hardships.

Archie McNevan was a bachelor, but his brother William married and brought his six children with him from Scotland. They landed at Coldsprings and in six weeks the father died.

"They were a hardy race of people, landing at Quebec with nothing to look at but the trees; no home to go to, but what it must have been like for a widow with six small children?" said Mr. McIntyre.

Little wonder she never forgot the kindness of old Archie Weir, father of Councillor "Baldy" Weir, who went to live in Ashburnham. At this time old Archie was driving a stage from Kingston to Toronto, and when he got to a big hill near Toronto, it was necessary to put on a double team. No doubt it was what is now known as Rouge Hills on Highway No. 2. When a sporting American car skims past me at fifty-five miles an hour on that long grade, I think of Archie Weir and his stage coach toiling laboriously through the mud a century ago. His route took him from Cobourg to Coldsprings, and he was very good at bringing Mrs. McNevan provisions. "The kindest-hearted man that ever lived." she vowed he was.

Took up Residence in Otonabee.

Very soon she moved her little brood to Otonabee to the farm on the 7th line, where Bill McNevan lives now with his mother, fondly known as "Aunt Jemima" and who is almost eighty-three years of age. In those days the wolves were fearless and logs were piled against the door to keep them out. Once a little little black dog was torn to pieces by the wolves before it could be pulled insideto safety. One of the most prized possessions of this family is a shorter Catechism and Westminster Confession printed in Gibson's field in Glasgow in 1753.

BURIED IN CENTRAL PARK.

As I said before, the Millers went first to Duncan Cromie's as he was married to their sister Janet, "the blithest lassie in a' the toon o' Cromie." Only six weeks after they arrived the boy Peter, aged eighteen, died. His grave is in the park in Peterborough, in front of the new Collegiate Institute, but no one knows the exact spot now. His brothers and sisters walked home through the woods after the burial and never spoke a word all the way. They were broken-hearted at burying their brother in this strange, wild country. In after years, whenever James was heard to chant, "By Babbel's stream we sat and wept," his children knew he was recalling the little procession of mourners at Peter's funeral.

"Oh how the Lord's song shall we sing,
Within a foreign land?"

John Miller married Margaret Wood and to them were born ten children. Six of these settled on farms near Keene and had large families. These are the people whom one would see on a Sunday morning driving to Church in great old family carriages. These are the families that furnished ruling elders and members of session to the auld kirk. Mrs. Peter J. MacFarlane is the only survivor of this family. Like her mother she was a great friend to the Minister. "Yes, Mr. Andrews christened me," she said, "married me, christened my four children and married my eldest daughter."

Margaret Miller, known as "Aunt Peggy" married Andrew Short. Their homestead is on the 6th line near the Norwood road. Those fine woods along the block road belong to them. Their three children are gone, but a daughter-in-law, Mrs. Richard Short, is a marvel of strength, industry and wit. She is ninety-four years of age and still makes clothes for her grandchildren. She declaims her own poetry—but she is Irish, Bridget Sheehan. This reminds me of another very old Irish lady, wife of a brickmaker near Hayes' Tavern. When the neighbor children tormented her she would cry. "Out of this wid ye, ye Hayees, and ye Lynches and ye Scotch pups."

The "Scotch pups" were the Jimmy Miller children, only two of whom survive, Mrs. Campbell, of Keene and Mrs. Harry Cruikshank, of Toronto. Jimmy Miller and his bride walked up from Keene to their new home carrying an axe and a logging chain. What a start in life! When their first house was being built, everyone was at the raising and when the frame was up, Peter McNevan leaped to the beam and shouted, "I christen it 'Breadalbane.'

Old Cobourg Railroad.

"I'm sorrier every day," said Mrs. Campbell, "that I did not keep a diary of the time the railroad was being built—the old Cobourg and Peterborough one that ran right across Rice Lake and which was an extraordinary feat of engineering. It ran through our farm and such comings and goings! When the cholera broke out, eighteen died in one week and they were buried over in Captain Rubidge's field. The following spring when a young man was ploughing the horses broke through into the coffins. They had been buried too shallow and everyone feared the plague would break out again. Mother said it was a judgment on them for the way they broke the Sabbath."

"Mother lived before she married father, near the Fife settlement," Mrs. Campbell continued. "Yes, the Fife wheat—same family—old Davy Fife. She told us about oneof these Fifes having a sick child whom he carried over thirty miles to Cobourg to the nearest doctor. The raspberries were growing thick and the father laid the sleeping child down to appease his hunger. He did not notice how far he was wandernig until he tried to find the baby again. Only after a frantic search did he come upon it. In Cobourg a woman gave him a hen which he carried home with the child and the egg it laid each day helped the child to get well again.

"About eighteen years ago, Mr. and Mrs. Cruikshank visited Comrie and revelled in recalling the past with the cousins who had not emigrated to Canada. Mrs. Cruikshank had carefully carried a large and becoming hat and a pretty scarf on the entire trip, simply to do honor to her Scotch cousins when she should appear at church. But on Sunday morning their party was met by old David Miller's daughter, with tears in her eyes. She and her father had had words over a blue scarf which she had donned to match her eyes and to do honor to her Canadian cousins. When she suggested taking the younger members of the party to a Church where the music was very fine, her father very sternly said, "You'll come to the Church of your fathers."

"I believe this sternness was characteristic of these old men, but what could you do with a family of ten or twelve if you did not keep a tight rein? Even so they climbed from windows to go to parties—the sweethearts placed the ladder to the window and the girls climbed down. It is even said that when the merrymakers returned, the door was frequently opened for them by the gentle little mother!"

Chase Family.

I would like to mention another large branch of the Cromie family, the Chases. Duncan's daughter, Elizabeth, married Parse Chase and had ten children, but all left Otonabee. Three went to pioneer in their turn in Vancouver, Rachael, Jerry and Harry. They went there before the fire that destroyed the City just as it was getting nicely started.

They wrote to a cousin, Jennie Lockhart Center, Ellen Comrie's daughter, to join them and all were there in the great boom days. They can tell tales just like their grandparents, of how they used to take picnic suppers down to English Bay where now probably a million-dollar apartment house stands.

Mrs. Center is one of the most highly respected women in Vancouver, just as her mother was one of the best loved in Brandon, in the Middle West, where she also was a pioneer—but that's another story.

Lord Charnwood tells how Abe Lincoln was asked for material for an account of his early life. "Why," he said, "It is great folly to attempt to make anything out of me or my early life. It can all be condensed into a single sentence and that sentence you will find in Gray's Elegy. "The short and simple annals of the poor." That's my life and that's all you or anyone else can make of it."

And my story must close. So many I have not mentioned—most because of lack of space; some because I have never heard of them; a few because like Abe Lincoln, their people thought their history too quiet and uneventful to be worth recording; but who is to judge of the importance to this world of lives lived in industry and piety?

"Hard-working, God-fearing"—what greater eulogy could we give our forefathers? In their humility they thought it nothing. We can see how well they wrought and are proud.

Athletic Girls—
After a hard game it is not only the delicate fragrance of Baby's Own Soap which pleases, but also the wonderful restfulness imparted by its refreshing lather.
BABY'S OWN SOAP
Best for Baby Best for You

PROTECTION FOR MOUTH AND THROAT

Exposure to damp weather, excessive use of voice, or smoking are frequently the source of irritated, sore throats. Unless promptly cared for serious complications often follow.

A gargle of one part Absorbine, Jr., to nine parts water will bring quick relief to the inflamed tissues . . . And if there is congestion with the infection, as usually happens, break it up at once by rubbing the outside of the throat with a few drops of full-strength Absorbine, Jr.

To sweeten the breath and keep the mouth in a clean, wholesome condition at all times, the daily use of Absorbine, Jr., diluted as a mouth-wash, is ideal . . . just a few drops in a little water morning and night. Get a bottle at your druggist's—$1.25. 130

NOVA SCOTIA'S
Hotel of Distinction
IN HALIFAX

THE NOVA SCOTIAN

A new architectural gem breaks the skyline at Halifax. The Nova Scotian, hotel of distinction, brings Canadian National traditions of service to this city that knows and practices good living.

Ideally located for railway and steamship traffic; convenient to all favored Nova Scotia resorts; the Nova Scotian offers a perfect background for a Maritime Province tour or vacation.

Notable public rooms; a luxury of appointments met with only in the greatest of metropolitan hotels; 170 beautifully furnished guest rooms; and a real Canadian National welcome.

Full details from any Canadian National agent or

Other "HOTELS of DISTINCTION"
Chateau Laurier, Ottawa, Ont.
The Fort Garry, Winnipeg, Man.
The Macdonald, Edmonton, Alta.
Prince Arthur Hotel, Port Arthur, Ont.
Prince Edward Hotel, Brandon, Man.
Jasper Park Lodge, Jasper, Alta.
Minaki Lodge, Minaki, Ont.
Pictou Lodge, Pictou, N.S.
*The Canadian National Hotel, Charlottetown, P.E.I.
*The Canadian National Hotel, Vancouver, B.C.
*The Canadian National Hotel, Saskatoon, Sask.

*Under construction

CANADIAN NATIONAL RAILWAYS
HOTEL Department
A. S. McLEAN, *General Superintendent, Montreal.*
WALTER PRATT, *General Manager, Montreal.*

MARMORA.

Mr. G. McWilliams left on Thursday afternoon to rejoin Mrs. McWilliams, who has been visiting relatives at Buffalo.

Commencing on Sunday next, the evening services at St. Paul's are being discontinued until September.

Miss Margaret Moffatt, of Peterborough, visited her sister, Mrs. Frank Wiley, on Sunday.

Mr. John Connors is having a new roof put on his barn.

Miss Dorothy Lough, of Brantford, is visiting her aunt and uncle, Mr. and Mrs. W. J. Pack.

HASTINGS.

Mr. and Mrs. John Dickey, of Regina, Sask.; Mr. Matt. Dickey, of Millwaukee, Minn.; Mr. and Mrs. Tom Dickey and son, Robert, of Toronto; Mr. and Mrs. Fred. Philips, of Campbellford, and Mr. and Mrs. Fred. English, of Peterborough, were the guests of their uncle and aunt, Mr. and Mrs. James Dickey, on Sunday.

WHEREVER you DRIVE

NO matter what road you take you are never far from an orange and blue Dominion Tire Depot.

There you can have your tires inspected; minor injuries attended to before they become serious; pressures corrected; and everything possible done to add to their life.

Or, if you need new tires, you have the choice of Royal Masters, the World's finest; Dominion Royals, the best standard price tire on the market; Endurance for light cars and Royal Heavy Service for bus or truck. In town or out of town, make Dominion Tire Depots your tire headquarters.

DOMINION TIRE DEPOTS
Everywhere

MADOC CHURCH CELEBRATES 65TH ANNIVERSARY LAYING OF EDIFICE CORNER STONE

Members of District Masonic Order Attend Service in Body.

CHURCH DECORATED.

Rev. A. B. Payne of Athens Delivers Powerful Address to Congregation.

MADOC, June 28.—(Examiner Correspondence).—The sixty-fifth anniversary of the laying of the corner-stone of the Anglican Church of St. John the Baptist, in Madoc, was celebrated on Tuesday, June 24, by the celebration of holy communion at ten a.m. and festal evensong and sermon at eight o'clock in the evening, with the members of the Masonic Order attending in a body, as was most fitting as this order assisted at the laying of the corner-stone in those early days, sixty-five years ago.

The church was beautifully decorated with flowers, paeonies, roses and other Summer flowers in abundance and the supplied choir played an important part in the festal choral evensong service. Evening prayer was read by the rector, Rev. P. Gatley Reynolds, and the first lesson read by Mr. G. E. Graham, student missionary at Bannockburn, and the second lesson by Rev. B. F. Byers, of Stirling.

The professional hymn, "The Church's One Foundation," was followed by "If we say that we have no sin, we deceive ourselves and the truth is not in us."

The exhortation, general confession and absolution followed in order, with the Lord's Prayer and full choral responses and Psalm 67, "God be merciful to us and bless us," responsively.

Gloria, Magnificat and Nunc Dimitis followed, showing the splendid training received by the choir, and intoned creed and Lord's Prayer.

After the following prayers, a beautiful sacred solo was rendered by Mrs. P. G. Reynolds, "How Lovely Are Thy Dwellings, O Lord of Hosts" (S. Liddle).

Preceding the sermon the hymn, "Bless Be the Tie That Binds."

Splendid Sermon.

The preacher of the evening was Major Rev. A. B. Payne, of Athens. Rev. Mr. Payne expressed his pleasure at being invited to share in this sixty-fifth anniversary and to speak to the members of the order whose members had assisted in the laying of the corner-stone of this church so long ago, on the feast day of St. John the Baptist. He said it was eminently fitting that Masons should gather for worship on this day, as one of their own patron saint days. Taking as his text, St. John 2:16, "Make not my Father's house an house of merchandise," and Matt. 21, "My house shall be called the house of prayer," Rev. Mr. Payne went on to speak of the difficulties faced by these pioneers who felt that a house of prayer must be erected, and in planning to build this church. Money was an acute scarcity at that time, yet they were enabled to build. There were false idols then, as always, which attract and which distract men's attention from God. The only solution is the truth as found in the Gospels.

House of Prayer.

The place of the church fills in any community cannot be accurately measured. Any great teacher repeats and reiterates the words of warning —so, too, did the Great Teacher. He cleansed the temple with burning words, "Make not my Father's house a house of merchandise," and "My house shall be called a house of prayer," not a den of thieves. These things are not wrong in themselves, but were in the wrong environment. The Great Teacher came to teach of the Kingdom of God, and all other things should be added.

As members of the Christian faith and members of the Masonic Order, our faith is shown by following His example, by healing, by doing good, by sacrifice. There is no charity apart from the spirit of sacrifice. He taught us on learning the Father, and of the Father's house and of fellowship.

In the church we often lose sight of the things beneath the surface where are found the things of true worth. Deep down we find the spirit of true Masonry, and these point up and up to the true Centre God.

Every little village, on every lonely seashore, over the prairies and up into the mountains we find little buildings built in the name of some saint, erected to the glory of God and for the use of man, by the sacrifice of those gone before. "Seek ye first the Kingdom of God."

To the Masons, the speaker dwelt on the fact that these societies are but the handmaid of the divine society. They grow by sacrifice that they may be some more worthy of the divine love and fellowship. So we all live to work out the parable of life in action.

A beautiful anthem by J. H. Mamber was given by the choir, "O Worship the King," with the second verse by male voices and the fourth verse as a solo by Mrs. Reynolds.

After offertory, benediction and vesper hymn, the recessional hymn, "O God, Our Help in Ages Past," was sung as the choir left the stalls, and martial strains of "The Church Festival March" accompanied the Masons in their march out.

The opening music was "Ave Maria," by Schubert, and "Poet and Peasant" overture, by F. Von Suppe. Miss Lillian Hart, organist.

PALE FACES JADED NERVES

Due To Weak, Watery Blood.

Anaemia—impoverished blood—comes so stealthily that it is often well advanced before recognized. Fatigue and discomfort, the earliest manifestations of the trouble, are seldom taken seriously. Soon the face becomes pale; the nerves jaded; the heart palpitates violently after the slightest exertion; the appetite becomes fickle and before you realize it you are in a terrible plight.

At such time, by enriching and purifying the blood Dr. Williams' Pink Pills will build up the nerve cells and correct the run-down condition. Concerning them Miss Margaret Torrey, Toronto, Ont., says: "I suffered a complete breakdown. My heart would palpitate on the least exertion. Nothing I ate agreed with me. I started taking Dr. Williams' Pink Pills and by the time I had taken several boxes I was ready for anything; I had gained in weight and every distressing symptom had left me."

You can get these Pills from any dealer in medicine or by mail at 50 cents a box from The Dr. Williams' Medicine Co., Brockville, Ont.

LARGE CONTEST HELD AT KEENE

Total of 125 Persons Participate in Junior Farmers' Competition.

LIVESTOCK-SCIENCE.

KEENE, June 28.—The largest annual livestock and domestic science judging competition for junior farmers yet held in Peterborough County was staged at Keene on Thursday with a total of 125 participating. Seventy-nine boys took part in the livestock competitions and 46 girls entered the domestic science events.

An outstanding feature was the winning of highest honors in the livestock competitions by Roy Dunford, 14-year-old Lakefield boy who score 654 points out of a possible 800. He is probably the youngest that ever won this distinction in the annual competition locally and was one of the youngest competitors yesterday.

The girls and boys gathered in Keene at the Otonabee Town Hall at 9 o'clock in the morning and shortly the competitions were begun. Under the direction of Miss Edith Hopkins of Lindsay from the Women's Institute Branch, the girls carried out their domestic science judging in the hall. Judges were Misses E. Wallace, Toronto; B. Duncan, Toronto, and E. Cowan, Drumbo.

Domestic science work was divided into three sections: Nutrition, clothing and house furnishings; and the sections were sub-divided into two further divisions, each. Under nutrition school lunches and family lunches were judged. Dresses and country girls' wardrobes were judged in the clothing division, and living room plans and kitchen plans in the house furnishing division.

The three girls who were chosen to represent the County at the Canadian National Exhibition intercounty competitions this Fall were Marjorie Frankish and Mary Tanner of Lakefield and Miss Helen Tedford of Indian River. Mary Rose was named as a spare.

In the domestic science competitions the five high girls were Marjorie Frankish who scored 538 points out of 600, Mary Tanner, Helen Tedford of Indian River and Mary Rose of Warsaw. Gladys Anderson, Havelock, won the special prize of $10 offered by Warden J. Hawthorne to the highest girl who had never competed before. Isabella Towns, Douro, was one point behind Gladys Anderson.

Expenses for a two-weeks' short course at Guelph donated by the Women's Institutes of Peterborough County went to Marjorie Frankish. Mary Tanner won Reeve McIntyre's special prize.

Dresses for the judging competitions were loaned by the Canadian Department Stores.

In the livestock judging competitions there were five classes judged. The boys went to the farms of Hope Brothers for horse judging. Holstein cows and sheep were judged at Sam Comrie's farm and beef cattle and poultry at Herbert McFarlane's farm. The livestock work was concluded in the morning except for the giving of oral reasons which took place in the hall in the afternoon. Grain was judged in the hall after luncheon also.

Winning the highest number of points, Roy Dunford also won the $10 given by the Bank of Toronto in Keene towards a trip to the Royal Winter Fair. Hugh Buchanan of Havelock was runner-up.

Winners in the livestock division were Ralph Garbutt, Lakefield, and Roy Dunford. Austin Wilde, Havelock, led the grain judging with Stewart Tedford, Indian River, second. The C.N.E. shield for the highest boy who had never competed before went to Harry McIntyre, Keene, with Everett Tully a close second.

Jim McIntyre of Keene won a special prize of $10 towards a trip to the Royal Fair donated by the Keene Junior Farmers' Club. T. P. Lancaster's $10 prize of a similar nature for the older boy training and bringing the best team of three juniors to the competition went to Ralph Garbutt, Lakefield. His team consisted of Howard Hamilton, Sherwood Payne and Trevor Little.

J. B. Nelson, of Peterborough, representative of the Department of Agriculture, was in charge of the judging competitions. Horses were judged by Walter Smith of Brighton, agricultural representative; dairy cattle by J. Y. Kellough, representative at Port Hope; beef cattle by M. H. Winter, representative at Lindsay; hogs by D. A. McKinnon of Peterborough; sheep by J. Lefevre, Brighton; poultry by J. F. Francis of the Ontario Agricultural College and seeds by H. W. Pearson of Belleville.

The choice of ten boys to go on the "Royal 500 party" to the Royal Winter Fair has not yet been made.

Half a million people attended the international fair at Budapest, Hungary, this year.

GLASS BUSINESS BOOMS.

BUTTE, Mont. (U.P.)—Butte's retail glass business is thriving. And why? A group of young vandals is the answer. Their unerring aim with air guns and rocks has cost the school board $652.65 for broken glass replacements in public schools since the beginning of the school year.

Quick Relief for Women

Women need not endure periodic pains and headaches. They can spare themselves this suffering by taking ZUTOO TABLETS. Mrs. Allen Wright, of Fulford, who was relieved in 30 minutes of severe pain and headache, wrote saying: "Every woman in the land should know about ZUTOO TABLETS and what they will do." Just try the tablets and know for yourself how quickly they stop the pain.

Zutoo

FOR SALE EVERYWHERE 25c per box

Conservative Committee Rooms

390 George St.

Phones 3400-3401

Be Sure Your Name is on the Voters List

2d-20,23-4621

THE CANADIAN DEPARTMENT STORES LIMITED

TELEPHONE 3000 Shop with Confidence—"Goods Satisfactory or Money Refunded" GEORGE ST., PETERBOROUGH

Store Closed All Day Tuesday - Shop Monday for Holiday Needs

Monday offers a moderately-priced list of values that will prove helpful in preparing for the holiday! Read the items! See windows!

Going Swimming on the Holiday?

Whether you contemplate a delicious, cool plunge into some secluded waters, or a day of basking on warm, sunny sands, this group of fashionable beach-togs will prove exceptionally attractive.

Bathing Suits for Wee Folks

—Two-piece effects, just like brother's. Heavy all wool with white top and green, red or blue bottom. Fancy striped belt with buckle. Sizes 2 to 6 years. each..... 1.95

—2nd Floor, C.D.S.

Women's All Wool Bathing Suits

Snug-fitting Bathing Suits, closely knit all wool yarns in shades of blue, green, red, black and heather mixtures. Plain shades or with contrasting stripes around bottom. Sizes in the lot 34 to 40. each..... 3.98

—3rd Floor, C.D.S.

Men's All Wool Bathing Suits

An extra feature for the men. All wool Bathing Suits, excellent quality, closely knit. Shades of red, maroon, orange, blue and green. Get in the swim on the holiday. Sizes 34 to 44. Extra value, each..... 1.79

—Main Floor, Men's Shop

Bathing Caps

Plain style Bathing Caps in two color combinations. Plain shades, divers' caps with embossed designs. Made of heavy quality rubber. Priced from 13c to 79c

—Main Floor, C.D.S.

Children's Speed Suits

All wool Speed Suits for the little fellow. Closely knit and in good shades of light blue, green and red. Sizes for 2 to 6 years old. Each..... 1.69

—2nd Floor, C.D.S.

Men's Cotton Suits

Well made Suits of navy blue with red trim. One piece style with skirt attached. Light weight, closely knit. Sizes 36 to 44. Each..... 69c

—Main Floor, Men's Shop

The Great Outdoors are Calling

And Summer cottages and camps will be scenes of joyous recreation on the holiday. The C.D.S. has grouped together an interesting list of camp or cottage needs that offer attractive savings.

Papertex Serviettes

A package of 20 for the picnic or hike. Special quality linen finished paper with fancy border. Done up in sanitary packages, package..... 10c

Waxed Paper

In 1 and ½ pound rolls. A convenient way to buy it; there is no waste. Special for household and camp use; chemically pure and odorless, roll 23c and 40c

Paper Plates

Save so much bother and fuss when going on a picnic. In two convenient sizes.

6-inch.....25 for 10c
9-inch.....20 for 12c

—Main Floor, C.D.S.

Level Winding Reels

True Blue level winding Reels, with 100 yard capacity. Nickle-plated brass finish with thumb control. Easily operated, each..... 2.50

—Basement C.D.S.

Vacuum Bottles

Handy Vacuum Bottles with plain or corrugated metal cases. One pint and quart sizes. Fitted with cup; those with corrugated cases have two cups. Exceptionally good value. Priced at 39c 59c 95c

—Main Floor, C.D.S.

Artificial Bait

June Bug Pike and Bass Spinner, excellent for casting or trolling. Get a supply for the holiday, each.... 40c

Eatonia **Casting Lines**

Sturdy silk Casting and Trolling Lines, 25 yards long and will stand 25-pound test. Eatonia Value, each..... 85c

Eatonia **Fishing Rods**

All steel Rods with lock-tite joints. Light weight with cork handle and level-winding reel attachment. Eatonia value, each..... 2.50

—Basement C.D.S.

Buy Holiday Footwear - Monday!

Colored Kid Shoes

It's fashionable to have your shoes match your dress. Pumps, strap and tie models with high heels in shades of red, blue, green and suntan. Made on comfortable stylish lasts. Sizes 3 to 7. Pair..... 4.65

Women's Tennis Shoes

Oxford style Shoes of fine white canvas trimmed with black or brown leather; crepe rubber soles; light weight and comfortable. Sizes 3 to 7. Pair..... 1.95

—Main Floor, C.D.S

Children's Running Shoes

Brown, suntan and white Canvas Shoes in strap style. Comfortable, hard wearing Shoes for rough and tumble wear. Suitable for boys and girls. Special value, Monday.

Sizes 5 to 10½..... 75c
Sizes 11 to 2..... 85c

—Main Floor, C.D.S.

Waterman's Ink

Blue-Black Writing Ink for fountain pen or desk use. Bottle..... 10c

Waterman's Red Ink. bottle..... 15c

—Main Floor, C.D.S.

JULY A MONTH OF SALES

Watch for Announcement

Values in Hosiery for the holiday

Mayfair **Silk to Top**

Service weight Hosiery; so good looking! Silk from top to toe. Full fashioned and with square or the slender panel heel. The most seasonable shades, in sizes 8½ to 10. Mayfair value, pair..... $2

Eatonia **Thread Silk**

One of the most popular and serviceable Hose. Thread silk to garter welt; well reinforced at points of wear and features square or panel heel. Costume shades. Sizes 8½ to 10. Eatonia value, pair..... 1.50

—Main Floor, C.D.S.

Don't Forget to Take Stationery

Eatonia **Linen Finish**

Lovely quality Stationery for social correspondence. In several different size pads with envelopes to match. Priced at 15c 25c 30c

Envelopes to match, package of 25..... 18c

—Third Floor, C.D.S.

Stationery Special at 25c

A Claremont Vellum Writing Tablet and 24 Envelopes to match, done up in glazed paper. Good quality paper, smooth surface. The pad and envelopes complete 25c

—Main Floor, C.D.S.

Correspondence Cards

Eaton, Pike and Crane's kid finished gilt-edged Correspondence Cards in a handy box. Smooth writing surface. White only. Box..... $1

—Main Floor, C.D.S

The holiday calls for smart, new wearables

Cool, Printed Voile Frocks Each 3.98

They look so cool and fresh. Flared and tiered skirts and long, short or sleeveless styles. New allover patterns in pastel shades and combination colorings. Some belted models. Sizes in lot 14 to 42, each..... 3.98

Silk Crepe, Plain or Printed Patterns Each 10.95

Chic little sleeveless models, also featuring jackets. A good range of summery styles with or without collar. Extra style features include capelet sleeves, higher waistline, belted, pleated and flared skirts. All pastel shades. Sizes 16 to 42..... 10.95

—Third Floor, C.D.S.

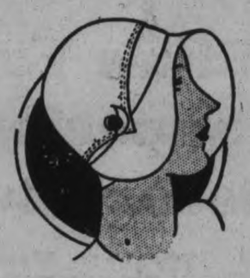

Millinery That Will *"go away smartly"*

Stitched silks, pongees and crepes in several attractive brimmed styles. Effectively trimmed with stitching and silk ribbon. Pastel shades of orchid, blue, yellow, white, shell pink and navy. Each..... 4.95

—Third Floor, C.D.S.

Holiday Lingerie and Foundation Garments

"The Mouldette"—Cool and Comfortable

A lightweight glove silk foundation garment that moulds the figure without robbing freedom of movement. Easily slipped over the head. No fasteners or bulk. Detachable jiffy garters. Exact sizes 30 to 36. Garment 3.95

Milanette—Runproof Lace-Trimmed Undies

Bloomers and Vests. Extra dainty, with lovely lace trimmings. Peach, nile and corn. All sizes:—

Vests..... 1.95 Bloomers. 2.95

Milanette Slips

Featuring fitted waistline and deep shadow-proof hem. Opera top style. Flesh and peach shade. Each..... 2.95

Lace-Trimmed Gowns

Exquisitely lovely. Beautifully trimmed with rich ecru lace. Pastel shades, ribbon tie at waist. Each..... 4.95

Tailored Panties

Neatly fitting Panties with self cuff and half elastic waist. Shades of flesh, corn and peach. Pair..... 1.95

—2nd Floor, C.D.S.

CANADIAN DEPARTMENT STORES LIMITED

ARTIFICIAL LIMBS

Get your Artificial Limbs from the maker who can give you expert personal follow-up and adjustment service. Our experience and good record of more than 60 years are sufficient guarantee of the quality of our work. Buy in Canada. Send for illustrated catalogue.

AUTHORS & COX, LTD., 135 Church St., TORONTO

WOMEN'S INSTITUTE WEEKLY COLUMN

A goodly thing it is to meet
In Friendship's circle bright,
Where nothing stains the pleasure e weet
Or dims the radiant light.
No unkind word our lips shall pass,
No envy sour the mind,
But each shall seek the common weal,
The good of all mankind

CAVAN

The following is from the pen of an Institute worker and is worthy of thought and consideration.

A Successful Failure.

"Do not attend the meetings of your branch, or if you do, be very sure you come late. If the weather is in the least unfavorable never think of coming at all. If you do attend the meetings be quick to find fault with the work of the officers and members. Do not ever be persuaded to accept an office of any kind in your branch, as it is ever so much easier to criticize those who are doing the work than to do it yourself. Nevertheless, get sore if you are not appointed on some of the committees; if you are, do not attend any of the committee meetings. If you are asked by the president to give your opinion regarding any important matter under discussion, tell her you have nothing to say. After the meeting tell everyone how things ought to be done. Do nothing more than is absolutely necessary for you to do, but when the other members roll up their sleeves and willingly and unselfishly use their ability to help some good cause along, howl that the W.I. is being run by a clique. Never put yourself to any other or inconvenience by trying to get new members, but let the other members do that."

If you faithfully follow these instructions, you should have as your branch of the W.I. a very "successful failure."

WARSAW

An activity among Women's Institutes which comes to them, whether they have deliberately undertaken it or not is relief work.

At the recent gathering in Havelock it was brought up to try to call the work by some other name as people did not like accepting relief as such. It was pointed out that were the name changed it would affect the work throughout all institutes. It did not necessarily, nor always mean charity. One lady thought if any one objected to the name, they were not worthy of the assistance.

Relief work does cover a certain amount of what is often called charity, but the spirit of the Women's Institutes does not consider it as such, any more than any woman would consider it charity to help her own sister, were she in distress of any kind. Relief does not always mean financial help, or what money could buy. It means Christian thought and consideration for another. Perhaps a friendly call, a few flowers, a box of Christmas cheer, a shut-in, for themselves, but it is nice to know not that the recipients could not buy that others think of us, and it does give cheer.

Warsaw Institute has done quite a bit of this.

There have been cases of actual need, where the Institute has helped. It has paid for bread for a family for some weeks, and the members have sent vegetables and other foods and clothing, even household supplies have been sent through the Institute, without regard to any creed. The council feels that it can come to us, and we sometimes go to the council for any money for any the ouncil for any money for any needy case, but we have asked the reeve to look into certain conditions, and have asked his advice. Through the Institute certain sick people who have needed care have received it. Trying to get work for a man is no charity, but a relief to the community as well as to the family, but Institutes throughout the country do a good deal of that sort of work.

Helping a busy mother with her sewing is surely a neighborly act, and one branch reported work of that kind. Do we not all love to help with a layette for a friend, why not extend that work to a neighbor, or to some one whose personal friends are not in the position to do it?

Institute relief work would seem to help the needy in a kindly spirit, to help out in emergencies, to help cheer those who need it, by word or deed, to help the sick by necessities, flowers, help, care, perhaps looking after children, sending delicacies and in any other way, and that without regard to religion or social position.

MILLBROOK.

In some communities requests have been received that homes ready to offer accommodation for tourists should be listed by the Women's Institute, and the names forwarded to headquarters in Toronto. Members who have signified their willingness to add to their income by this courtesy frequently ask how to secure these transient guests, what advertising should be done, and how their stay may be made pleasant and satisfying.

This is a subject that Institutes are recommended to take up at a regular meeting, particularly at this season, and practical advice and suggestions be given as an important part of the program.

Advertising in one or two city papers, as well as in the local news' sheet, has been advocated to secure paying guests; having a sign, large enough to have the lettering easily read by passing motorists, placed in a conspicuous place in front of the residence, or to one side of the lawn is an important step when tourist trade is wanted; again, the hostess must provide good, wholesome meals,—home cooking and plenty of it—and also comfortable beds with proper ventilation in the rooms, if she is to increase her income from this source.

Too much furniture clutterings up the house is no advantage, but simple, attractive furnishings, with everything bright and clean, comfort being apparently well to the fore in all the planning are points to be stressed. These and other suggestions come from a member of a branch where this subject has been taken up and thoroughly discussed, this particular member having, for some years, made a success of summer boarders of the tourist class.

An Institute branch that boasts a large membership, and is very up-to-date in its activities and meetings, had a mother, recently tell how she induced her little daughter, convalescing after a long illness, to take the food she required "Use different china for her meal tray,' the mother advised; "try a small Japanese cup, or odd dish standing on three legs, for the boiled egg; don't fear to get out your best mayonnaise holder for the cereal, or custard, and try and secure a colored glass for the milk which is so important. You will think up for yourselves many other ways to tempt a jaded appetite, but above all things have a pretty doyly on the tray, and two or three flowers in a small container, to stimulate interest in the meal, and desire to eat what is so necessary to bring back lost strength, and inspire an appetite."

"Do not discourage your members by always bringing up the question of money at every meeting", writes a veteran member of the W. I.; "have a definite object in view for which funds are really required before you take up the time of any gathering by long discussions on money-making. Why worry over money unless it is needed for some worthwhile and definite purpose? The Institute is not, and never was intended to be, merely a money-making machine; it's real slogan is 'Service' but too many branches lose sight of this fact. If you judge your branch merely by its financial report, rather than by what it has done for the community, you are making a bad mistake, and will not grow and function as an Institute is intended to increase its membership list, and to serve. In the majority of cases will not the fees, augmented by the receipts from one or two social functions, or entertainments during the year, keep the treasury sufficiently full? A certain amount is needful to meet current demands, and supply local cases of illness or poverty, but attend well to the community needs before you enlarge on outside relief work, and by experiment decide just what sum will actually carry the branch through the year happily without too big an effort simply to boast of a large surplus."

Superfluous Hair

Permanently removed by Electrolysis, by experienced operator.

For appointment, Phone 1963—
27 George Street South.

t,s,Sept 12-1868

RHEUMATISM?
NEURALGIA? NEURITIS?

Use T-R-C's. Get safe, speedy relief from pain and stiffness. "I was not able to get anything to help me," writes Mr. Wm. D. Hulf, Mt. Dennis, Ont., "until I tried Templeton's Rheumatic Capsules. When I feel a twinge I start using T-R-C's."

T-R-C's are equally good for Neuralgia, Neuritis, Sciatica, Lumbago. No harmful drugs. 50c and $1 at your dealer's. 150

T-R-C's TEMPLETON'S RHEUMATIC CAPSULES

CAMP INGLESTANE OPEN FOR SEASON

Advance Guard Puts Finishing Touches to Camp For Summer Months.

Carpenters are putting on the finishing touches. The camp caretaker has been painting, taking off shutters, moving out garden furniture and opening up since Monday. C. Tivey, caretaker of Barries Ltd. kindly assisted yesterday afternoon.

The Camp cook arrived by boat at camp yesterday with a splendid supply of provisions. Cottagers on the boat, moving up to their camps were amused as they saw case after case of canned goods, bags of potatoes and sugar and flour and many boxes of provisions, donated at the camp shower, unloaded at Inglestane. Provisions are now safely stored away and promise wonderful meals at camp.

Miss Marion Walker who will be in charge of camp for the month of July, with Mrs. Barrie, Mrs. H. M. Yelland, members of the Camp Committee, and Miss Leta Brownscombe, General Secretary of the Y. W. C. A. motored up to camp yesterday and made the final preparations for camp guests.

Miss Walker is planning all kinds of delightful good times for campers and thinks Peterborough "Y" Camp is a most complete and wonderful camp and its situation among the many islands of Stoney Lake is ideal. Pretty garden spots, green trees and good bathing beach are wonderful attractions. The first campers will arrive at Camp Saturday afternoon and will find supper soon awaiting them.

Jolly Juniors will have first place at Camp during the junior two weeks, June 28th to July 12. Seniors will also find a happy time and lots of fun at Camp, as several are taking holidays at that time and will be at Camp. Registrations are coming in every day and camp promises to be a popular resort for many girls, all summer.

JACKSON PARK CAMP OPENS ON TUESDAY

Camp For Underprivileged Children Scheduled to Open July 1st.

The Peterborough Health Association announced to-day that the Jackson Park Camp for underprivileged children will open on Tuesday morning, July 1st. Busses as in previous years will conduct the children to the camp in the morning and return in the evening for them.

More than 2,000,000 American bathing caps were worn in other parts of the world last year.

FASHION SERVICE

2548

Here's a charming wearable frock of tub silk in green and white.

It will give young daughter a big thrill to make it, for it isn't half as intricate as it appears.

It is a straight one-piece affair lengthened with a circular flounce. The white organdie frill at neckline and sleeves may be bought all pleated by the yard.

The belt is adjustable and may be worn as best suits the wearer. If daughter is very slim, the higher waistline is extremely smart.

Style No. 2548 may be had in sizes 12, 14, 16, 18 and 20 years.

Shantung, linen and printed dimity are other lovely iddeas.

Pattern price 15 cents. Be sure to fill in size of pattern. Address Pattern Department. The Summer Fashion Magazine contains most interesting styles for adults for town or vacation wear. Also darling styles for the kiddies. It is 15 cents a copy, but may be obtained for 10 cents if ordered same time as pattern.

The Examiner:
Please order for me—
Pattern Number.....
Size .....
My Name.....
Address .....
.....
I enclose 15c in payment.
Allow five days for return

GET-TOGETHER FOR STIRLING

Old Boys and Girls Returning to Home Town in First of Week.

PLAN GALA RECEPTION.

STIRLING, June 28.—Welcome, old boys and girls! The town wants to welcome you — the latch-string is hanging out—the pantry is "full up," and the citizens are waiting with outstretched hands to take you in and prove that you have made no mistake in keeping a little spot down in your heart sacred to the memory of old Stirling and community. The town is yours—paint it red or your favorite color.

The plans are completed, and if Old Sol will just co-operate, next Sunday, Monday and Tuesday will go down in the history of the village as red-letter days. Everything has been done to assure a good time, except to bribe the weatherman, and it is to be hoped he will be possessed with the get-together spirit and order ideal weather.

The Program.

An exceptionally fine program has been arranged for each day. The idea of the committee is to make the daily program as interesting as possible.

On Sunday, special services will be conducted in the churches. The Masons will attend divine service in St. Andrew's Presbyterian Church in the morning, and the Oddfellows will hold a decoration service in the cemetery in the afternoon. The band will give an open air concert in the evening. There will not be a public service at the cenotaph as previously arranged.

Monday morning the first bombardment of frivolity and fun will be made. Arrangements have been made to hold "Old School Days" in the schools and from then until Tuesday night at midnight there will be a continuity of fun and frolic. Dancing will be held on the street on Monday and Tuesday nights and in the exhibition hall in the fair grounds in the afternoons. An outstanding event will be the pyjama parade at midnight, led by a band of noise-makers. It is reported that Campbellford and Frankford will be well represented in this parade.

There will be refreshment booths on the fair grounds and a booth on the north side of Fred McKee's block.

The town will be decorated to-morrow or Saturday by Scantlebury's, of Belleville.

A De Forest-Crosley radio is being offered in a lucky number contest. Tickets are being sold at 50c each, which also give membership in the association, and the drawing takes place next Tuesday evening in Stirling Theatre, at 8 o'clock. The radio is on display in W. J. Whitty's insurance office window.

Tag days will be held, with Stirling girls as the taggers. The tag or button is most appropriate for the occasion, with a picture of one of the schools on it, along with the words, "Stirling and Vicinity Old Boys' and Girls' Get-together, June 29 to July 1, 1930." Buy one or more and pay at least twenty-five cents for the privilege.

Rich in body and delicate as blossoms in its flavour

"SALADA"
(GREEN)
741

JAPAN TEA
'Fresh from the gardens'

RADIO PROGRAM

9.00 a.m.—NBC Children's Hour — WJZ Network.
8.00 a.m.—Melody Hour—WEAF Network.
10.45 a.m.—Carillon and service of Metropolitan Church—CFRB.
12.30 — International broadcast — WABC.
1.00—Palace Pier Hour.
1.45—Musical Gems—CKGW.
2.00—Metropolitan Echoes — WEAF Network.
3.00—Harvey Robb at the organ — CFRY.
4.00—Cathedral Hour—CBS Chain.
5.00—Twilight Reveries—WJZ Network.
6.30—Columbia String Symphony — CBS Chain.
7.30—Jesse Crawford at the organ—CBS chain.
8.30—Chase & Sanborn program — WEAF Network.
9.00—Majestic Hour — CFRB with CBS.
10.00—Kathleen Stokes at the organ —CFRB.
10.45—Sunday at Seth Parker's — CKGW with NBC.
12.00 midnight—Coral Islanders — CBS chain.
12.30—Nocturne — Ann Leaf at the organ—CBSS Chain.

Johannesburg, South Africa, is adding 15 busses to its municipal services, bringing the fleet up to 50.

Relieve BACKACHE with

DODD'S KIDNEY PILLS
FOR ALL KIDNEY DISEASE
BACKACHE BLADDER TROUBLE RHEUMATISM
NO. 087. THE PROPRIETORS

PARKER'S

For July 1st

IT'S on a holiday that every bit of your wardrobe must do full, gratifying duty. Therefore, you are reminded to telephone

250 or 251

for rapid, but none-the-less effective, cleaning and pressing action. Then, when you board your train, you will know that your baggage is worth its weight in smart attire.

PARKER'S
PETERBORO—LIMITED
Cleaners and Dyers Charlotte Street
2d, 26, 28

IT'S WISE TO CHEVROLET CHOOSE A SIX

Chevrolet Gives You Six-cylinder Superiority with Economy Second to None

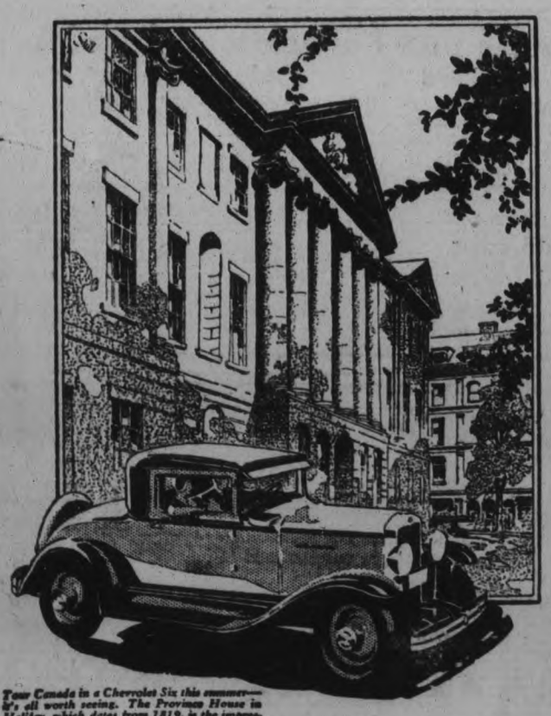

Tour Canada in a Chevrolet Six this summer—it's all worth seeing. The Province House in Halifax, which dates from 1819, is the impressive home of the Nova Scotia Legislature.

WHAT a vast difference there is between Chevrolet performance and that of any other car in the lowest price field!
Chevrolet is superior in smoothness and silence . . because it has the outstanding advantage of a 50-horsepower six-cylinder motor, with a harmonic balancer and a big 48-pound crankshaft. Superior in comfort and stability . . due to Lovejoy hydraulic shock absorbers, front and rear. Superior in control ease and security . . because of fully-enclosed, four-wheel brakes.

Distinctive Appearance

And more striking in appearance! Because in combination with its features of finer performance, Chevrolet offers new, roomier Fisher bodies . . with lavishly appointed interiors, upholstered in richer, more durable plush . . specially designed bright-work, chromium plated.

Unsurpassed Economy

Above all, superior in downright value! Because with all the above advantages, Chevrolet is offered at a price extremely low—and the Chevrolet Six is just as economical—it costs no more for gas, for oil, for tires, and for service.
See your nearest Chevrolet dealer. Ask him about the General Motors Owner Service Policy, the most complete in the industry . . and the G.M.A.C., General Motors' own Deferred Payment Plan.

ROADSTER or PHAETON
$635

The Sport Roadster	$715
The Coupe	740
The Coach	750
The Super Sport Roadster (Six wire wheels standard)	795
The Club Sedan	810
The Sport Coupe	840
The Sedan	870
The Sport Sedan (Six wire wheels standard)	940

Prices at factory, Oshawa. Taxes, bumpers and spare tire extra. A complete line of Commercial Cars and Trucks from $485 up.

CHEVROLET SIX
IT'S BETTER BECAUSE IT'S CANADIAN

C-15802

THERE IS A CHEVROLET DEALER NEAR YOU TO SERVE YOU

PUPILS PRESENT PLAQUE PICTURES

Presentation Made Miss Robertson By Students of Elmdale School.

SPRINGVILLE, June 28.—(Examiner Correspondence).—Miss Robertson, who has taught at Elmdale School for the past three years, was the recipient of a set of pictures of Burns' cottage in ivory plaque style and a beautiful bouquet of flowers by her pupils on Tuesday afternoon.

The address which accompanied the gifts were read by Mae Kelk, while Charles Whittington made the presentation and Miss Helen Strain presented the flowers.

Miss Robertson thanked the pupils most heartily and expressed the fact that she had spent a happy three years or more in their midst, and stated that she regretted leaving such a band of happy and responsive workers where every effort put forth was always rewarded.

Immediately following the presentation lunch was served by the pupils and an enjoyable time spent.

THE TALKIE TRAILER ANNOUNCEMENT

"The George Spitzmore production, *The Trial of Minnie Schmaltz*, a Blox Goofytone Monotone picture, presents Mamie Snooks in the finest role of her entire career. Miss Snooks in the part of Minnie Schmaltz, the girl who murdered the millionaire Anton Sugarpoppa because she didn't know the gun was loaded, will bring tears to your eyes as she tells the sad story of her life of degradation. And now I present Miss Snooks—

"Hello folks! Say, Jimmy, it was awfully nice of you to say that about me. And say, folks, this is what I think about Jimmy—he plays opposite me in this picture you know—I think he's the best actor ever. And, honest, I know you'll like *The Trial of Minnie Schmaltz*—it's one hundred per cent talking all-star Blox Goofytone Monotone Production——"

—*Wisconsin Octopus.*

NERVES WERE BAD
Could Not Sleep
Tired All Day Long

Miss Florence Coutier, Bark Lake, Ont., writes:—"I was troubled with my nerves, could not sleep at night, and felt tired all day long.

"A neighbor came in to see me, one morning, and advised me to take

MILBURN'S HEART AND NERVE PILLS

"The first box did me good and after the sixth box I was able to go back to my work."

Price, 50c. a box at all druggists and dealers, or mailed direct on receipt of price by The T. Milburn Co., Limited, Toronto, Ont.

Dr. Banta's Kidney and Rheumatic Pills

A purely vegetable medicine for diseases of the kidneys or urinary organs. Without doubt the most reliable Kidney and Rheumatic Pills on the market. Taken according to directions, they relieve kidney ailments and seldom fail to relieve the most obstinate cases of rheumatism. These Kidney Pills should be taken as soon as any of the above troubles are felt. Delays are dangerous in kidney troubles, and in these Pills the public have a remedy that should be promptly resorted to. Your dealer is authorized to refund your money if these Pills do not do what is claimed for them. In Peterborough they are distributed by the following dealers:

North End		South End
M. E. FINN	JAS. LYNCH	B. O. McLEOD
647 George St. N. Phone 3118	168 Hunter St. Phone 349	55 Park St. S. Phone 2670
West End	NUGENT DRUG CO.	East City
J. ROSS THORNTON	386 George City City	V. SULLIVAN
326 Park St. Phone 1249	C. M. MONCUR	61 Hunter St. E. Phone 755
	407 George St. Phone 81	

And in this district by:

J. ERNEST BIRKS	R. H. GARDNER	E. H. NORTHEY
Campbellford Phone 24	Norwood Phone 30	Lakefield Phone 26

4d-7-14-21-28-1754

Neighborly Notes

Please Phone Items to 1600 or 1601

Mrs. H. C. Sootheran, Gilmour street, entertained at tea on Wednesday. The guests were received by Mrs. Sootheran, assisted by Mrs. D. B. Falkner. Decorations were carried out with flowers. Tea was poured by Mrs W Flavelle of Lindsay and Mrs. R Neill. Mrs. R. H. Forcye cut the ices. Assistants were Mrs. L. W. Scott, Mrs. A. Howson, Mrs. D. MacTavish, Mrs. G. R. Scott and Mrs. F. J. Blanchfield. Mrs. G. S. Cameron assisted in the living room.

• • •

Mrs. Greenwood of Toronto spent a few days this week with her sister, Mrs. H. Wood of Edison avenue.

• • •

Miss Clara May Martin of Oshawa is the guest of her grandmother, Mrs. Martin of 213 Stewart street.

The dance held at Melody Inn, Lakefield, last evening, under the auspices of The Examiner Social Club, was very successful. There was a good attendance and an interesting program of novelty and favor dances. Excellent music was provided by Ric Roberts and His Melody Men.

• • •

Mr. and Mrs. W. Rew and small son, of Amsterdam, N.Y., have returned home after spending a vacation with Mr. and Mrs. H. Rew of Crescent street.

• • •

Mrs. J. McBride and daughter Madeline spent the week-end with the former's aunt, Mrs. B. C. Yelland of 618 Rubidge street.

• • •

Mr. J. F. Ferrist of Campbellford was a guest this week at the home of Mr. and Mrs. R. Yeaman, London street.

• • •

Mrs. W. O'Brien of Toronto, with her children, and her sisters, the Misses Cecile and Lillian Shevlin, of Toronto, are guests of their parents, Mr. and Mrs. J. P. Shevlin, King street.

• • •

Mr. and Mrs. R. W. Fairbairn, Lakefield, Ont., announce the engagement of their daughter, Frances Hilda, to Mr. Arthur Roland Boyce, son of Mr. and Mrs. Fred Boyce, Smith township, the marriage to take place early in July.

• • •

Miss Dorothy Worboy left this morning for Toronto to attend an executive meeting of the Dominion A. Y.P.A. held in Churchouse, Jarvis street.

• • •

Mr. and Mrs. Iredale of Norwich, England, are the guests of Mrs. S. Newhall. 'Homewood Hall.' They have been making an extended tour of the United States and Canada, having visits relatives in New York, Philadelphia, Toronto and Muskoka and will leave in about a week's time for their return voyage.

• • •

Mrs. T. W. H. Young spent a few days this week in Toronto with her son, Dr. Howard Young.

• • •

The Lawn Bowling Club of All Saints' Church entertained a number of the members of St. Paul's Church, Lindsay, last evening, when a friendly game of mixed bowls was played on their church lawn. Sixteen players from Lindsay motored down, accompanied by several of their friends and some very exciting games were played. Afterward the ladies of the club served dainty refreshments in the church parlor and a social hour was enjoyed. The guests were welcomed by Mr. J. Runnett, president of the Men's Club of St. Paul's Foster, president of the Ladies' Club, with a few remarks by the rector, Rev. J. D. Paterson and the past president, Mr. C. H. Wiggins. A hearty vote of thanks was tendered the All Saints' club by Mr. Abraham, president of the Men's Club of St. Paul's Church, Lindsay. Words of appreciation were also voiced by Canon Marsh, of Lindsay and Mr. Graham. Those engaged in the friendly tournament games from Lindsay were: Mrs. Marsh, Mrs. Rathbun, Mrs. White, Miss Green, Miss Henderson, Miss Madison, Miss Murphy, Miss Graham, Messrs. Canon Marsh, Brown, Abraham, Blackwood, White, Williamson, Crossby and Master Gordon Graham. The All Saints' players were Mesdames Foster, Wiggins, Millard, Hope, Page, Fisher, Smith and Delong, and Messrs. Runnett, Wiggins, Coomas, Sorby, Leither, Stevens and J. Ridyard, Jr. The All Saints' Club received a cordial invitation to visit Lindsay in three weeks' time.

• • •

Mrs. Roy Irwin entertained last evening at her home on Bethune St., at a bridge party given in honor of Miss Florence Giroux, whose marriage takes place next month. At the conclusion of the card games, refreshments were served at midnight. The guest prize went to Miss Giroux, the prize for high score to Mrs. Frank J. Conroy of Edmonton and the consolation prize to Mrs. Myles Henry.

• • •

Mrs. Jack Armstrong and children, Billie and Jane, of Chicago, arrived in the city this week to spend a month with relatives here. Mrs. Armstrong will also visit her parents in Kitchener before returning to her home.

• • •

Mrs. Frank Magee and little daughter have returned to their home in Detroit after spending the past few weeks with the former's parents, Mr. and Mrs. Albert Stinson, of Stewart Street. Mrs. Magee's little son, Jackie, will remain with his grandparents for the summer.

• • •

Mr. and Mrs. W. R. Parnell, Mr. and Mrs. W. Battle and Mr. Talbert Battle, accompanied by Mr. Harry Miller, motored to Baltimore, Ontario, yesterday, to be present at the celebration of the twenty-fifth wedding anniversary of Mr. and Mrs. Herbert Bray.

• • •

Mr. and Mrs. H. Rew of Crescent Street left yesterday to spend their vacation with Mr. and Mrs. W. Rew of Amsterdam, N.Y.

• • •

Mrs. Thomas F. Butcher and her daughter, Miss Florence Butcher, of St. Mary's Ontario, are guests of the former's son, Mr. W. F. Butcher, Elias avenue.

• • •

Mr. Leonard B. Anthony of 322 Water street celebrates a birthday anniversary to-day.

• • •

The residents at the Peterborough Protestant Home were entertained by the Board of Management on Wednesday at a pleasant motor drive to South Beach, which was followed by the service of tea on the lawns at the Home, where the old people and their hosts had an enjoyable hour. Many compliments were received by Miss Lancaster on the wealth of lovely flowers which added to the pleasure of the outing. Tea was poured by Mrs. Robert Neill and Mrs. F. L. Robinson served ice cream and strawberries.

• • •

A number of ladies from the local Lawn Bowling Club motored to Lindsay yesterday to take part in a bowling tournament there. The second prize in the contest was won by the local team captained by Mrs. G. Coleman, with the following players: Mrs. G. A. Borland, Mrs. C. Wright and Mrs. S. Archibald. Other local ladies who took part in the tournament were Mrs. W. A. Greenslade, Mrs. W. Andrews, Mrs. H. W. Darcy, Mrs. J. Gregson, Mrs. N. Henry, Mrs. R. Martin, Mrs. H. Staunton, Mrs. W. Hepburn, Mrs. L. Yeates, Mrs. F. Williams, Mrs. M. Bredin, Mrs. J. Fanning, Mrs. H. Graham, Mrs. T. Mark, Mrs. W. Metcalfe and Miss L. Allen.

Mr. John Moyes of 192a Rubidge street, celebrates to-day the eighty-fourth anniversary of his birth.

• • •

The Dramatic section of St. John's A.Y.P.A. took their play, "It Happened in June" to East Emily last night and presented it in the parish hall under the auspices of St. John's Church, East Emily.

• • •

Dr. J. B. Pentland celebrates today the seventy-seventh anniversary of his birth.

• • •

Miss Grace Moore of Montreal was the guest this week of Mr. and Mrs. R. Yeaman, London street.

• • •

Mr. and Mrs. George Helson of Sarnia were guests to-day at the wedding of Miss Kathleen Parish and Mr. Vivian Mills.

• • •

His Honor the Lieutenant-Governor is spending the week-end in Cobourg with Mr. and Mrs. Stephen Haas and will later be the guest of Mr. R. S. McLaughlin at his fishing lodge at Cap Chat, Metis, Que.

• • •

The Garden Party of the Young Women's Christian Association, planned for yesterday, turned into an Indoor Fete, when the weather proved unsmiling, and it was a huge success, being one of the most enjoyable of the many pleasant affairs staged at the 'Y'. There was a splendid attendance during the afternoon hours and everyone seemed to be having a thoroughly good time. The reception hall and green room and library were bright with many flowers in bowls and vases and the gymnasium was a perfect bower of blossoms. The large interior was banked on every side with colored screens of modernistic type and with wall trellises over which clambered artificial flowers of every variety. Many beautiful colors and blossoms combined to give an aspect of out of door attraction. Screens of living evergreen branches were used also and the white-clothed tables for high tea were centered by bowls and vases of roses, peonies, daisies and orange blossoms. The central serving table was done with a cloth of buttercup linen centered by a bevelled mirror of unique oblong shape, filled with peonies, roses and daisies. The whole effect of the room was very lovely and demonstrated the huge amount of care and attention given to this item alone, in a very enjoyable afternoon's program. High Tea was served in a manner quite different to the usual procedure. It was on the cafeteria plan, each guest taking a plate and silverware and then passing in line before a long table loaded with good things to eat; sliced meats, salads, rolls and pies of every variety. The tables were then in use for the meal and the whole arrangement proved to be very satisfactory and interesting. The committee in charge of the High Tea was composed of members of the social committee: Mrs. L. J. Leclair, convenor, Mrs. H. Foote, Mrs. R. J. Kidd and Miss Mary Elliott, assisted by a bevy of energetic ladies who helped in various capacities, looking after the tables and serving the foods. These included Mrs. E. Carr, Mrs. Ford Turner, Mrs. J. F. Allan, Mrs. Jas. Heffernan, Mrs. F. Brownscombe, Mrs. R. Hicks, Mrs. T. McWilliams, Mrs. F. L. Robinson, Mrs. J. J. Doris, Mrs. Ivan Lillico, Mrs. G. H. Roper, Mrs. W. Lytle, Mrs. J. W. Fraser, Mrs. L. Yeates, Mrs. S. Bridge, Mrs. B. Shortly, Mrs. G. Wood, Miss E. Morrow, Mrs. D. F. Drummond, Mrs. N. D. Buchanan, Mrs. H. C. Sootheran, Mrs. H. M. Yelland, Mrs Thos. Barrie, Mrs. G. A. Macdonald, Mrs. A. M. Weldon, Mrs. R. Harstone, Mrs. G. E. Porter, Miss Jane Macdonald. Tea was poured by Mrs. E. E. Harvey and Mrs. H. R. H. Kenner. Decorations were in charge of Mrs. Butcher and Mrs. Sootheran, and the members of the staff, Miss Littlefield, Miss Brownscombe and Miss Sherin, also assisted materially in general arrangements. A number of pretty booths, stalls and tables were in the large reception hall. A little kiosque of green and yellow with daisy decorations was used for the sale of ice cream, by Mrs. H. Wightman, Miss A. Wood and Miss E. Scott. The pretty candy baskets in colored paper at a booth of white and gold were sold by Mrs. W. F. Butcher, assisted by her guest, Miss Florence Butcher of St. Mary's, Ontario. In the library, a unique and attractive game, "putting on the green", in indoor fashion, was arranged, in charge of Mrs. C. G. Graham and Mrs. Reg. Turner. Prizes for this game were won by Madam Sifroy Goulet, Miss A. Wood and Mrs. W. F. Butcher. The set was presented later to the Y Stoney Lake Camp, by Mrs. C. G. Graham. A vivid Rainbow tree and pot of gold were placed in the hall. Decorated with colored novelties and pastel-tinted butterflies, the tree held surprise packages in dainty wrappings. It was in charge of Mrs. N. C. Staples, assisted by Mrs. F. Hooper, Mrs. C. E. Graham, Miss Daisy Davidson, Miss Hazel Buller, Miss Helen Anderson, and Miss Olga Johnston. Fortune-tellers in brilliant scarlet and gold and green outfits, with fringed headkerchiefs and many gold bangles, revealed the future to enquiring patrons. These were Mrs. Chas. Saunders, Mrs. A. L. Potvin, Mrs. Reg. Turner, Mrs. Herron, Miss Flossie Mitchell, Miss Claire Mason and Miss Violet McKeown. Not the smallest part of the program of entertainment was the swimming-pool program, with many races and stunts, and the very colorful program of dances presented by members of Miss C. Littlefield's classes, who gave several of the lovely numbers, in costume, from the Ballet, "Miladi's Boudoir", which was such a beautiful portion of the recent 'Y' Pageant. The little girls and boys danced in costumes of many colors, in the dances of the Bellhops and the Rouge Boxes the Powder Puffs and the Nosegays, with the little Wooden Soldiers' Parade as a colorful bit of red, white and blue. Miss Mildred Hetherington played for the dances, and Miss Sophie Yeotes did a solo dance in the role of Miladi.

• • •

Mr. Cole Barrett of 492 Murray street celebrates tomorrow the ninety-third anniversary of his birth.

• • •

Mr. R. W. Butler spent the past week in Welland, visiting his daughter and son-in-law, Mr. and Mrs. G. Woodhead.

• • •

Mr. and Mrs. J. F. Mackenzie and son Neal motored today to Fort Ste. Marie, to be present at the Shrine of the Canadian Martyrs tomorrow when the canonization ceremonies of these Jesuit missionaries are being solemnized in Rome. A large pilgrimage from Toronto is expected at the Shrine tomorrow.

PARISIAN FOIBLES

Diagonal ruffles give an interesting touch to this black crepe de chine frock. Two bright red tassels placed on the left shoulder lend color to the model

DIAGONAL RUFFLES TRIM THIS BLACK CREPE DE CHINE DRESS

Diagonal ruffles give an intreesting touch to this frock of black crepe de chine, which is given an accent of color by means of two silk tassels in bright red, placed on the left shoulder. Black remains a prime favorite with the French woman, who, however, frequently remains a prime favorite with the ly varies it with a touch of color. These tassels can be made in other shades for women who like other combinations of color.

(Copuright 1930, by the Bell Syn., Inc.)

Just Between Us Women

A daily chat with Examiner neighbors conducted by Anne Wilcox

PERHAPS MANY of the housewives will not be interested in the article to-day, and I think I can guess the reason why — and yet there may be a great many.

Anyway it will be a change from what we have been discussing.

The subject is concerning paste-ons. Right away I imagine I hear a whole lot say, "Why does she talk about them: only children are interested in such things."

But do you know I know lots of women who ARE interested in such things. Decorative paste-ons are so quickly made that they tempt the homemaker to work with them, although she may be too busy to spend much time on any thing that is not absolutely essential.

There are a number of ways of doing the work. The word is used in a broad way since glue is more often used than paste of a flour and water type. The glue is much more adhesive and it withstands the ravages of wear far better also.

If paper is the medium used with the paste, the regulation kind often called library paste can be employed but if the paste-ons are of textile, leather, string, cord, etc., glue will be needed.

The simplest variety of decorative paste-ons consists of fancy papers or colored pictures pasted onto boxes. The sides can be of a plain paper either black or some color that goes particularly well with the color scheme of the picture used for the top of the box cover.

Paint the box with clear shellac or with one that is toned to give the antique effect. Such paste-ons are excellent to use on cottage furniture and accessory furnishings.

Rainbow paste-ons give a modernistic effect. Cut pieces of many different colored papers in shapes that are unlike and fit them together.

A general design should be worked out to insure the odd shapes meeting exactly. This design can be repeated over an entire surface and if colors are dissimilar repeats will be different in effect.

Only small articles, however, lend themselves to this treatment.

Cloisson paste-ons can be made by cutting skeleton frameworks from black, gold, silver or white paper and filling in the blank spaces with colored papers. The colors may be so arranged that a pattern is brought out, or a rainbow effect can be produced.

I am told that the Italians have used this method with good results. They use a pattern suited to the shape of the surface to be ornamented and take great pains to bring out the pattern in a classic beauty.

One box with silver cloissons pasted on showed a pattern of roses with foliage and a background carried out in exquisitely soft tones of rose, green and cedar.

The cloissons, and by the way I find the name cloisson means "inlaid between partitions," can be made of fine cord and the space filled in with the papers.

The papers should be fitted together over the pencilled or printed outlines and the cords pasted down following the outlines. This is an excellent method to follow in cloissonn paste-ons, as well as the cordonne work.

In all the work the design should be drawn or traced on the surface to be ornamented. This is then covered with glue or partially covered and the work done over the sticky surface until that is decorated when more glue is put on and the work continued.

The part covered with the glue must be completely concealed with the papers and the cloissons, however the latter are made. No surface that has had glue on it should remain without decoration.

After the design is completed, and the work bone-dry, coat it with shellac.

COLE BARRETT

who will to-morrow celebrate his 93rd birthday. Mr. Barrett resides at 492 Murray street and is one of the city's oldest citizens, having been a resident of this city for the past 61 years.

That Body of Yours

By James W. Barton, M.D.

STUDYING OR ARGUING WHILST EATING.

When you see a machine that will take materials in their raw state, grind them up, mix them well together, put them into the form of a square bar or other formation, and then finally wrap them up and seal them, you think how marvelous it is that man can design such a machine.

And yet this is absolutely nothing when we compare it with some of the processes in that body of yours.

Dr. A. C. Ivy, outlines for us something of what happens in the stomach and intestine when you eat some food. He divides it into three phases. (1) The head phase, that is where your brain enters into this matter of digestion. The sight, taste, and smell of food, is recognized by your brain and it sends down impulses to the stomach notifying it to get ready for the food. Immediately a goodly portion of the stomach digestive juice is manufactured by the glands lining the stomach, and it is there waiting when the food comes down.

You can readily see what a wonderful start towards digestion is accomplished by having foods served in a tasty and inviting manner.

It has been found that this 'brain' digestion lasts for forty five minutes.

The second phase, is the digestion or flow of stomach juice that is poured out into the stomach just because of the weight of the food. Experiments have shown that if a rubber ball is put into the stomach, its weight will cause the stomach digestive juices to flow.

The third stage is when the stomach pours out even more of its juices due to the fact that just as soon as some of the food gets digested the stomach glands become even more active.

Now why do I write about these three stages of digestion in the stomach?

Because all three are important. If any or all of them are interferred with in any way, then you not only do not get all the good of the food eaten, but you are liable to have distress in the stomach, gas formation, and so forth.

Normal sleep or rest promotes the flow of the stomach juice, whereas mental activity really slows up or stops the flow. Thus it is unwise to 'study' during the eating of meals.

Worry, nerve strain, unpleasant sensations not only slow up the flow of juice, but interfere with the churning movements of the stomach which are necessary to mix the juice properly with the food.

So Dr. Ivy recommends that the non laboring public be taught to think of their food and pleasant things while eating; to eat lightly of easily digested food during a day fraught with business worry or mental or nervous strain.

OUR CHILDREN

By Angelo Patri

PICTURE BOOKS.

When buying books for the children do not overlook picture books. Pictures can tell good stories and tell them better, many a time, than print can tell them. Illustrated books have more power than those without pictures but a picture book that is pictures ffom beginning to end is the thing. Children of all ages need them.

For the little children begin with the books that the kindergarten supply houses carry—the book of ships, the book of dogs, the farm book, and the like, and go on from there getting such as suggest themselves as the child grows.

By and by the supp y in the shops becomes limited. The children going to school need other sorts of pictures than those you can get. It is time to begin to make the picture books that will be valuable reference books by and by.

When a child begins to show an interest in a subject begin helping that child to collect pictures about it. The newspapers have them, the magazines carry beautiful ones. There is almost no end to the source of supply. Take a heap of good stiff paper, all the uniform size decided upon and paste the pictures on the sheets. Instead of binding them into a book place them in a folder, a portfolio.

These portfolios ought to be made of uniform size of the same sort of material and the title plainly printed upon them. They ought to hold a goodly number of pictures without being clumsy. They should be tied with stout string, like shoelaces.

Each child collects the pictures that interest him. One has history pictures, one collects architectural pictures, another animals, each his own. When they are in the upper schools these picture books become invaluable reference books.

The cartoons in the newspapers are a source of great interest and instruction to the children. Teach them to select those of high grade and paste them into a book. If a child does this faithfully until he is a college graduate he will find himself possessor of a very valuable collection.

If along with the pictures the child makes clippings, the value of the collection is increased. Newspaper clippings do not last well because of the poor paper, but the child can type them on good paper and preserve them in that way

By making his own collection this way a child gathers a great deal of information that will stand in good stead in days to come. He gets a power by this work that study is slow to give him. By selecting his cartoons and pictures from the papers, he learns to read a newspaper discriminatingly, an art well worth acquiring.

(Copyright 1930, by the Bell Syn., Inc.)

Obituary

Kenneth Stinson.

Lifford Line, June 28. (Examiner Correspondence.)—The funeral of the late Kenneth Stinson took place on Wednesday afternoon from his late residence on the fourteenth concession of Manvers township to Riverside cemetery, Lindsay.

The deceased was internally and fatally injured in a motor accident near Janetville, on Sunday and died Monday, in Lindsay Hospital.

The boy was thirteen years of age and just completing his Public School course.

The funeral was exceptionally largely attended, owing to the unusually sad nature of the bereavement.

Rev. R. M. Patterson, pastor of Janetville United Church, of which deceased had been an attendant officiated at services at the home and graveside.

Six youths performed the duties of pall bearers. Two children's hymns were read by Rev. Patterson who was located so that those indoors as well as the crowds standing without might hear.

Floral tributes were numerous and beautiful, testifying to the high estee m of one of the most promising boys.

Left to mourn his loss are sorrowing parents and seven brothers and sisters, all younger except one brother.

ROUND LAKE.

Miss Ruby Bannen of Peterborough, spent Saturday and Sunday, with her aunt, Mrs. James McCutcheon.

Mr. Robert McCutcheon of Smith Falls, spent Sunday with his brother James of Round Lake.

Miss Edna Haig, spent two weeks recently in Toronto, the guest of her sister, Norma, and her brother Blake.

Mr. and Mrs. Roy Benney are now established in their summer cottage.

Miss Lois Russell has sailed from New York on a three months trip to Europe.

WITTY KITTY.

The girl-friend says that when a girl tells you she has a "permanent" nowadays you don't know whether she means a wave, a beau or her season's crop of sunburn.

Our Mail

Conducted by ANNE WILCOX

Dear Anne—

Here I am the first thing after breakfast on Monday morning, writing to you (well I did get my dishes and milk pails washed and finished) but I just feel like writing. It is not adhering strictly to the rules of good housekeeping, but I'm afraid I break those rules some times.

I visited your city the other day and it did me so much good that I have to tell about it. I was only in the city two hours, but I visited some of the stores and I want to say that the young lady clerks were so dainty, feminine and sweet, and they were so courteous and kind. Also they each and everyone of them had such an exquisite shell-like complexion.

They certainly are a band of pretty workers. I hope some of them read this because trying to please the public is no easy task.

I saw where Auid Est and Quo Vadis had a little jar; it made me smile, but that is a woman's privilege to have little differences. They both impress me as very clever women, neither one is a sneak, but come right out with things.

Some people need a rude awakening and set on their feet, but I can't think that Ad Nauseam is one of these. She strikes me as an over-generous nature who has been disappointed in some of her friends, but sure, that happens with all of us. Just try to forget and go right on. Quid Est and Quo Vadis have been the life of the page, I hope they keep right on. If I were you Anne, I would get discouraged and disgusted with the neighbors not making use of it at all. The letter Quo Vadis wrote about our work and our health was just to the point.

Your articles are always interesting Anne, I wonder how you can think of so many things.

Elizabeth.

Thank you, Elizabeth, for taking that little period so soon after breakfast to write to the page. One can write so much better and easier when in the humor. We enjoyed reading your letter.

Dear Anne—

I hope all our neighbors are not sick, if so that they get better quick. It must make you feel nearly dumb, to write to folks who are so dumb! When one drops into see me and says only yes or no while I tell most everything, I know—when they're gone after acting like that, I never feel as if I'd had a chat. For me, this old world seems to go around so fast that ahead of me so many go past—so I'll not begin to make any excuse as it might not help you to bear the abuse.

Meta.

I don't mind really, Meta, if the neighbors don't write, for I know how busy they all are and how hard it is for them to find time to drop us a line. I do appreciate their thoughtfulness though, very much when they can find time for this.

Anne Wilcox

FARMER FALLS TO DEATH.

WALLACEBURG, Ont., June 28.—(C.P.)—Stricken with a heart attack while ascending a ladder to do some repair work on his house, David Tifnif 71, Chatham township farmer, fell to the ground and was killed.

J.K.HUGHES, Ltd.

1928 PONTIAC Landau Sedan	$675.00
1929 ESSEX COACH, only run a few Months	$675.00
1927 OAKLAND COACH. All reconditioned like new	$375.00
McLAUGHLIN, 4 SEDAN. Good Shape	$225.00
1929 FORD TUDOR Like new	$490.00
1929 CHEVROLET, 1 1-2 ton truck. New condition. Stake body	$700.00
1929 ESSEX SPORT COUPE Small mileage	$750.00
1928 CHEVROLET LANDAU SEDAN	$500.00

J.K.HUGHES, Ltd.
CHEVROLET SALES AND SERVICE
COR. WATER AND HUNTER STS.
PETERBOROUGH, — ONT.

THERE'S SATISFACTION IN MODERN CLEANSING

AND HERE IS OUR INVITATION FOR YOU TO LEARN THIS YOURSELF

Suits Cleaned

$1.00

FOR ONE WEEK

Monday, June 30 to Saturday, July 5

TO GIVE US AN OPPORTUNITY TO PROVE TO YOU THE SUPERIOR QUALITY OF MODERN CLEANING WE OFFER THIS SPECIAL PRICE.

JUST PHONE 3040

MODERN

Cleaners, Launders, Dyers

If MODERN Cleaned—It's C-L-E-A-N

WORKWARTH

The Messrs. A. S. Allen, A. M. Smale, J. E. Neil and W. B. Baker have entered as a rink in the lawn bowling tournament held in Peterborough on Wednesday and were successful in winning the second prize.

Mr. and Mrs. W. H. Anderson were recent guests of the latter's sister, Mrs. McQuay, at Lonsdale.

Mrs. Mable Brickman, Mrs. Laurel Gerow and Mr. Claude Thompson of Rossmere, visited Mr. and Mrs. J. F. Thompson recently.

Orioles Sacrifice International Lead to Rochester Wings

DON BRENNAN CHECKS BIRDS

Wings Blast Lefty Fischer For Six Hits in First Inning.

PESTS BEAT KEYS.

NEWARK, N. J., June 28. — Newark Bears defeated the league leading Baltimore Orioles 6 to 3 here yesterday afternoon. "Lefty" Fischer started on the hill for the Bears and was blasted off in the first inning after yielding six hits and three runs. Don Brennan came to the rescue, and provided a masterful pitching performance, giving the Orioles but three hits and fanning five.

Dalrymple, of the Orioles, Shinners and Stahlman of the Bears, all hit home runs.

	R.	H.	E.
Baltimore .. .. .300 000 000—3	9	1	
Newark .. .. .. .012 010 11x—6	9	0	

Wertz, J. Weaver and Danning; Fischer, Brennan and Stahlman.

Skeeters win Pitchers' Battle.

JERSEY CITY, June 28. — Jack Hopkins turned the Reading Keys back with four hits here yesterday, and the Jersey City Skeeters romped off with the first game of the series by a score of 2-1.

Nelson Greene, on the mound for the Keys, limited the Pests to but five hits, but they bunched two each of these in the third and fourth inning to score twice, and with Hopkins pitching masterful ball they were enough to insure a victory.

	R.	H.	E.
Reading .. .. ..001 000 000—1	4	1	
Jersey City .. ..001 100 00x—2	5	0	

Greene and Grace; Hopkins and Jorgens.

EAST PLANS FOR ALLAN CUP RACE

Fifteen Upper Canada Canadian Players Signed to Season Down East Material This Year.

HOCKEY TALK IN AIR.

HALIFAX, N.S., June 28. (C.P.)—Although baseball, tennis, golf and other summer sports are now in season, hockey leaders throughout the Maritime Provinces are talking, and their chatter is making a noble bid to drown out the gossip of the seasonal sports.

Since the Truro Bearcats made such a splendid showing against the Winged Wheelers of Montreal in the Allan Cup series last winter Maritime sportsmen have decided that the famed trophy can be brought to the Maritime Provinces.

Various Upper Canadian hockey coaches who have handled Maritime teams the last two seasons and teaching the "inside" points of the game, feel that much improvement has been made in Down East hockey.

Furthermore during the 1928-29 season several Upper Canadian players were brought to the Maritimes and did as much to improve the game of the Easterners as all the coaches who have ever taught the rudiments of Canada's National Game.

Fredericton, N.B., which has yet to reach prominence in Maritime hockey, has tied up practically all the leading players of the three provinces, has added two Upper Canadians, and secured the services of George Boucher, former Ottawa Senator and Montreal Maroon defence veteran as coach for the coming winter.

Other prominent clubs have sought players from the Upper Provinces and the 1930-31 season is expected to be the greatest in the history of the game in the Maritimes. The aim of all Maritime clubs in the next season is the Allan Cup. Each season Maritime champions have done much better in play for the premier amateur trophy than in previous years and an added incentive has been added in that 1931 holders of the Canadian championship will represent Canada in the Olympic Games.

To date some fifteen Upper Canadian players have reached the Maritimes and are located with prominent teams. Many teams will do away with coaches this season but will strengthen their lineups with experienced players.

Maritime hockey leaders made the prediction, even at this early stage, that Down East will be represented by a redoubtable six in 1931. The Allan Cup preliminary between Quebec and Maritime representatives will be staged at the Forum in Halifax, the only artificial ice arena east of Montreal, and hockey moguls are laying plans with a view to bringing about the elimination of the Quebec champions who have put out Maritime representatives in three successive seasons.

Peterborough Included In Inter-club Tourneys

COBOURG, June 28.—Lindsay Golf Club is included for the first time in the interclub golf tournaments of this district. The schedule as arranged, calls for the following clubs to play here: Trenton, Wednesday, July 9; Belleville, Wednesday, July 16; Oshawa, Wednesday, July 30; Lindsay, Wednesday, Aug. 6; Peterborough, Wednesday, Aug. 13. Cobourg will play the following games away from home: Lindsay, Wednesday, July 2; Peterborough, Wednesday, July 23; Belleville, Wednesday, Aug. 20; Oshawa, Wednesday, Aug. 27. Port Hope at a date to be arranged. A. S. Barnes is captain of games of the Cobourg club.

BASEBALL STANDING.

INTERNATIONAL LEAGUE

	Won.	Lost.	P.C.
Baltimore	42	29	.592
Rochester	42	29	.592
Montreal	38	30	.559
Toronto	39	34	.534
Buffalo	34	35	.493
Jersey City	30	40	.429
Newark	29	40	.420
Reading	26	43	.377

Yesterday's Results

Newark 6, Baltimore 3.
Jersey City 2, Reading 1.
Rochester at Buffalo—Wet grounds.
Montreal at Toronto—Wet grounds.

Games today: Montreal at Toronto (2); Rochester at Buffalo (2); Baltimore at Newark; Reading at Jersey City.

Games tomorrow: Toronto at Montreal (2); Rochester at Buffalo (2); Reading at Jersey City (2); Baltimore at Newark (2).

AMERICAN LEAGUE

	Won.	Lost.	P.C.
Philadelphia	43	25	.632
Washington	40	24	.625
New York	38	25	.603
Cleveland	34	31	.523
Detroit	29	38	.433
St. Louis	28	39	.418
Chicago	23	37	.383
Boston	24	40	.375

Yesterday's Results

St. Louis 8-3, Philadelphia 2-8.
Cleveland 11, New York 7.
Washington 6, Detroit 4.
Chicago at Boston—rain.

Games today—Chicago at Boston; St. Louis at Washington; Philadelphia at Detroit; Cleveland at New York.

NATIONAL LEAGUE.

	Won.	Lost.	P.C.
Brooklyn	39	23	.629
Chicago	40	26	.606
New York	34	28	.548
St. Louis	30	32	.484
Pittsburg	29	32	.475
Boston	27	32	.458
Cincinnati	26	38	.408
Philadelphia	23	37	.383

Yesterday's Results

New York 9, St. Louis 4.
Pittsburg 6, Philadelphia 4.
Chicago x7, Brooklyn 5.
Cincinnati 7, Boston 6.
x—Ten innings.

Games today—Boston at Cincinnati; Brooklyn at Chicago; New York at St. Louis; Philadelphia at Pittsburg.

Games tomorrow—Boston at Cincinnati; Brooklyn at Chicago; New York at St. Louis. Only three scheduled.

AMERICAN ASSOCIATION

Yesterday's Results

Kansas City 9-1, Columbus 8-2.
Minneapolis 7, Indianapolis 6.
Toledo 6, Milwaukee 5.
St. Paul 14, Louisville 6.

ONTARIO LEAGUE

Yesterday's Results

St. Catharines 2-7, Hamilton 3-2.
London 7, Brantford 6.
Guelph 6, St. Thomas 1.

O'Doul Replaces Klein In Big Six Standing

Frank O'Doul gave the Big Six a lesson in hitting yesterday, and in doing so he moved from fourth to first place in the standing. The Phillie southpaw went to bat five times and hit two doubles and two triples to add nine points to his average and displace his team-mate, "Chuck" Klein, from the top place. Klein hit only once in five tries. Sam Rice of Washington slammed out three hits in four times up and replaced Mickey Cochrane, going into fourth place at .395, only a point behind Al Simmons. The Philadelphians slumped badly, Simmons getting only a home run in six times at bat. "Babe" Ruth hit three times in five at bats, inserting his twenty-seventh home run, and gained five points. Paul Waner dropped three with one hit in four times up, but held third place.

BASEBALL James Stevenson PARK
C.G.E. vs. Belleville Nationals
TUESDAY MORNING, July 1st, at 10 a.m.
Admission 35c
3d25-28-30-2d18

ST. LOUIS EVEN WITH ATHLETICS

Macks' Margin Dwindles to One Full Game as Senators Win.

HALT FOR INDIANS.

PHILADELPHIA, June 28. — The Athletics divided a doubleheader with St. Louis Browns yesterday, winning the second encounter by a score of 8 to 3, after turning in five "boots" that aided the Missourians to beat "Lefty" Grove in the first game, 8 to 2.

Dick Coffman kept the Mack hits well scattered in the opener, but in the closing affair the world's champions gave Chad Kimsey a sound slugging. Grove, A's pitcher, hit a homer in the first game and Quinn, A's hurler in the second game, also hit a homer.

In the second game "Jimmy" Foxx hit his twentieth home run of the season, with two on in the third inning, and in the fifth Al Simmons walloped his sixteenth with one on base.

	R.	H.	E.
St. Louis .....100240010—8	10	3	
Philadelphia .....001000010—2	11	5	

Coffman and Manion; Grove, Shores, C. Perkins and Cochrane, Schang.

Second game—

	R.	H.	E.
St. Louis ..... 00002010—3	7	2	
Philadelphia ....02302100x—8	11	0	

Kimsey and Ferrell; Mahaffey, Quinn and Cochrane.

Seven Straight for Senators

WASHINGTON, June 28. — The Senators ran their winning streak up to seven straight yesterday, taking Detroit into camp for the second successive day. The score was 6 to 4.

Alvin Crowder kept the Tigers' seven hits well scattered, while his teammates were pounding Sullivan for ten hits. Manush got a homer and a single batting in four of Washington's runs, and Sam Rice collected two doubles and a single.

	R.	H.	E.
Detroit ..... 100000300—4	7	0	
Washington .....10400010x—6	10	2	

Sullivan and Desautels; Crowder and Ruel.

Indians Halt Losing Streak

NEW YORK, June 28.—The Cleveland Indians found a favorite relative in "Cousin" George Pipgras yesterday and evened the series by winning the second game from the Yankees yesterday, 11 to 7. They drove Pipgras from the mound in the fifth inning, making the seventh straight time in two seasons they have sent him to the showers.

Cleveland broke its losing streak by piling up 16 hits off Pipgras and Ownie Carroll, including homers by Falk and Averill. "Babe" Ruth's twenty-seventh home run of the year was the one big Yankee clout.

Willis Hudlin, Cleveland's starting pitcher, had to retire in the first inning when he split his finger taking a throw.

	R.	H.	E.
Cleveland .....000521300—11	16	0	
New York .....111000004— 7	12	4	

Hudlin, Miller, Jablonowski and Myatt; Pipgras, aCrroll and Rickey, Bengough.

Two Mines Close Down Results of Sudbury Flood

SUDBURY, Ont. June 28.—(CP)—Mining and metallurgical operations at Falconbridge nickel property and Errington mine of Treadwell Yukon Mining Company, are closed down temporarily as a result of a power Shortage caused by the floods which swept through the district with unprecedented vigor on Thursday. Both mines are being pumped out and normal operations are expected to resume next week.

Inside Sportin' Dope—By A. Wise Cracker

Mister Sporting Editor:

It used to be the idea, Mac, that a ball season here wasn't a ball season unless Mister Walter Gerow and his Belleville play boys was seen in action here, so we gotta pass a vote of thanks to Mister Art Primeau for hooking up his C.G.E.'s for a game with Belleville here on the holiday a.m. The Mills lads, the Mister Weirs and some of the other old-timers is still wearing monkey suits for the Nationals, which is a lap ahead of Kingston in the two-club Central loop, and local fans will be glad to get a chance to razz the well-known performers. The C.G.E. mostly comprises Central League graduates, and they been sailing along in good style in the East Peterborough circuit, where they ain't lost a game yet. They oughta give the Belleville crew a tidy argument and the clash on Dominion Day a.m. will be a treat for the stay-at-homes, of which they will be plenty.

The Bethany team, Mac, has dropped outta the East Peterborough doings. That real sportsman, Doc Hamilton, which has kept the village represented in the league despite a uphill fight, has finally decided to call it a season after his team dropped a flock of games. Doc has stuck to the E. P. League loyally and deserves a vote of thanks. Some of his players will likely be grabbed up by other teams in the circuit. This Mister Ralph, the curve ball heaver, would be a handy lad for any club to have around, and some of the rest of the Bethany talent should get their selfs a job without trouble.

The mush ball league sees the Sugar Bowlers still out in front, the league leaders going along nicely, while the rest of the teams is beating each other and keeping the race all hot and bothered.

The Belmonts pulled off 1 of the fightiest finishes of the season Wed p.m. when they started the last ½ of the 9th 4 runs down and hammered in 5 counters to nose out Perce Harrison's Sunoco boys. The losers looked like they had the game tucked away when the Belmonts bust loose in the 9th and breezed in. It was 1 of the peppiest clashes of the season, and Mister Holyman's argument with all and sundry made a campaign meeting look like a funeral.

Well, Mac, they had been another foul since my last, Mister Godfrey hitting Mister Carnera 4 ft. from the ground, which, seeing the Italian lad is built something like a 2-storey house, was too to be according to Hoyle. The boy from Mussolini's precinct, which has been tipping over a lotta set-ups, rather surprised the crickets. It seems Mister Godfrey give him the works in the 1st 2 rounds and Mister Carnera took it all with a smile. Well, if a tank like that can't be shook up at all, Mister Schmeling and the rest of the aspirins for the heavyweight crown is likely to run into a ton of trouble if they mess with this Carnera hulk.

They don't seem to be nothing more to get excited over, Mac, so I'm going to call it a day and sign off.

Sportfully yours,
A. WISE CRACKER.

BELMONTS IN SECOND PLACE

Clubmen End Weird Session to Defeat Westclox Aggregation 24-11.

MANY ERRORS.

Ending up a weird session at the Central School grounds last night with a score of 24 to 11 in their favor the Belmont Club galloped away with the Westclox aggregation to step into second place in the league.

A blinding sun in the first few innings combined with a series of errors on the part of the Westclox boys gave the Club lads all they needed to get away to a fine start and they garnered 7 counters in the first two sessions. Darling pitched a fair game but all the support he had was enough to break any twirler's heart, and as a result the opposition hit him freely. Delahaye on the mound for Haskell's outfit lapped the old pill over freely and was batted around in the same style, although he had much better support in the field than his opponent. Errors on the part of Holyman at short were responsible for several of the counters that the Westclox did manage to tally—though the erring Holyman must be given credit for a pretty pick off in the seventh.

Only in the third did the Club fail to count, and every round they added a few more to their collection, the fifth being the most productive — six crossing the plate to tally. The Clockmakers rallied a bit in the seventh and added three—their last, for in the final two innings they drew a blank.

Score by innings:

Westclox .....141 020 300—11	
Belmont Club .....340 262 124—24	

Lineups: Westclox—Dorrington, 3b; Cooper, rf; White, c; Goodson, cf; Fowler, 2b; Kitchen, 1b; Vinnette, ss; Darling, p; Curry, lf.

Belmont Club—Ward, cf; Delahaye, p; Haskell, c; Frick, 2b; Holyman, ss; Galbraith, rf; Board, 3b; Scates, lf; Mathers, 1b.

Umpires—Ted LeBarr, plate and Geo. Gimblett, Jr., bases.

Last night's game broke the tie Belmont's had with the C. G. E. with 4 runs and 3 losses each for second place.

LEAGUE STANDING

	Won	Lost
Sugar Bowl	7	2
Belmont	5	3
C. G. E.	4	3
Harrison-Sunoco	3	4
Westclox	3	6
Brintons	2	6

GAMES FOR NEXT WEEK

June 30—Harrison vs. Brintons. (Brinton grounds).
July 2—Belmont vs. C. G. E. Central School grounds.
July 3—Sugar Bowl vs. Harrison's, Central School grounds.
July 4—Brinton vs. Belmont, Central School grounds.
(Managers of the various teams. Note changes in the schedule).

Talking pictures are blamed for the financial failure of Collins Music Hall, a variety theatre, in Islington, England.

England is inspecting all imported cherries to keep out the cherry fruit fly.

Our Boarding House . . . . . By Ahern

CUYLER'S HOMER WINS FOR GIANTS

Cubs Close in on Dodgers Again—New Yorkers and Pirates Win.

VICTORY FOR REDS.

CHICAGO, June 28.—The Cubs again placed themselves only one game behind the league-leading Brooklyn Club yesterday by virtue of Kiki Cuyler's home run in the tenth inning, which brought a 7—5 victory over the Robins. The victory evened the "crucial" series.

A crowd of 50,000 turned out to watch a close battle between Guy Bush of the Cubs and Adolfo Luque and Ray Moss of Brooklyn, which was anybody's game up to the last play. Moss allowed but two hits after he he relieved Luque in the sixth, but one was Cuyler's homer. Babe Herman of Brooklyn also hit for the circuit.

	R.	H.	E.
Brooklyn .. .. ..1101002000—5	12	2	
Chicago.. .. .. ..0003110002—7	12	0	

Luque, R. Moss and Lopez; Bush and Hartnett.

TWO STRAIGHT FOR GIANTS

ST. LOUIS, June 28. — Frankie Frisch hit a home run with two on base in the first inning yesterday, but after that blow Fred Fitzsimmons held the Cardinals in check, and the New York Giants scored their second straight victory, 9 to 4. The last St. Louis counter did not appear until the eighth inning.

Burleigh Grimes started for the Cards, but was knocked from the box in the sixth inning, after he had yielded ten hits and eight runs. Fred Leach duplicated Frisch's home-run hitting feat in the fourth inning to give the Giants the lead.

	R.	H.	E.
New York .. .. ..001322001—9	12	1	
St. Louis. .. .. ..300000010—4	7	4	

Fitzsimmons and O'Farrell; Grimes, Bell, Grabowski and Wilson.

PIRATES WIN THIRD STRAIGHT

PITTSBURG, June 28.—The Pittsburg Pirates staved off a ninth-inning rally by the Philadelphia Nationals yesterday to win their third straight from the Phillies, 6 to 4.

It was anybody's contest until the seventh, when the Pirates scored three times while making but one hit. An error and a passed ball gave scoring openings that were seized.

O'Doul, hitting two doubles and two triples, was the batting star of the game.

	R.	H.	E.
Philadelphia .. ..000101002—4	12	1	
Pittsburg. .. .. ..00020103x—6	9	1	

Willoughby, Elliott and Davis; Meine and Hemsley.

REDS WIN IN NINTH

CINCINNATI, June 28.—A pass to Walker in the ninth inning and singles by Muesel and Kelly, the latter driving in the winning run, gave the Reds a 7—6 victory over Boston. Kelly previously hit a home run in the seventh, scoring a run ahead of him. Bennie Frey pitched a strong game until the eighth, when the Braves bunched hits for five runs, and tied the score. Larry Benton relieved him, and received credit for the victory.

	R.	H.	E.
Boston .. ..010000050—6	12	0	
Cincinnati .. .. ..100002301—7	11	1	

Siebold, Brandt, Frankhouse and Spohrer; Frey, Benton and Gooch.

BRITISH EMPIRE GAMES PROGRAM

Saturday, August 16—
Opening ceremonies.
Empire Athletics.
Empire Swimming.
Monday, August 18—
Empire Swimming.
Empire Lawn Bowling.
Empire Lawn Tennis.
Canadian Canoe Championships.
Tuesday, August 19—
Empire Swimming.
Empire Lawn Bowling.
Empire Lawn Tennis.
International Canoeing.
International Rowing.
International Yachting.
Wednesday, August 20—
Empire Rowing.
Empire Boxing.
Empire Wrestling.
Empire Lawn Bowling.
Empire Lawn Tennis.
International Rowing.
International Canoeing.
Canadian Women's Athletics.
Thursday, August 21—
Empire Athletics.
Empire Boxing.
Empire Wrestling.
Empire Rowing.
International Rowing.
International Yachting.
Canadian Schoolboy Championships.
Friday, August 22—
Empire Boxing.
Empire Wrestling.
Empire Lawn Bowling.
Empire Lawn Tennis.
Saturday, August 23—
Empire Athletics.
Closing Ceremonies.

LEAFS-ROYALS IN TWIN BILL

Friday's Game Was Postponed Owing to Unsuitable Weather.

TEAMS NEEDED REST.

Toronto, June 28. — Unsuitable weather conditions caused by a high wind and a soggy diamond compelled a postponement of the scheduled game between the Royals and the Maple Leafs at the Stadium yesterday afternoon. The game will be played as part of a doubleheader this afternoon, the first game starting at 2 o'clock.

The postponement was welcome to both teams. The Royals and Leafs were on the train all the night before and were train weary when they got in yesterday noon. To-day third place will be at stake as a double victory for the O'Neill men will move the Royals down a peg and send the Leafs up.

Johnny Prudhomme and Dowell Classet will oppose each other in the first game. Classet is the big pitcher who received a trial with the Leafs, during the spring training campaign of 1929. He was released just before the season opened owing to lack of experience. Eddie Holley got him this spring and he has been a fairly effective performer for the Montrealers.

SHADES OF JESSE JAMES.

SUMNER, Neb. (U.P.)—Discovery of three human skeletons by J. A. Hodden, who resides near here, while plowing in a field, has set old-timers scratching their heads and wondering about a story. One of the skeletons unearthed is that of a woman, and people wonder if this was the burial ground for a trio that possibly knew too much of Jesse James.

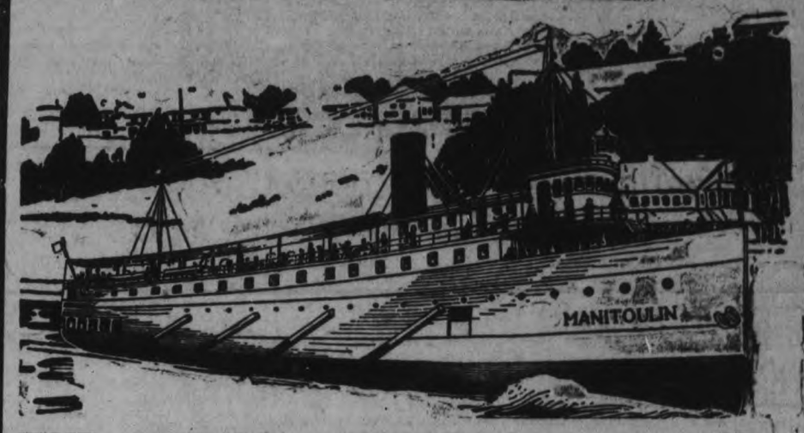

FIVE DAY CRUISE **MACKINAC** AND RETURN **$45** Meals and Berth Included

Steamship "Manitoulin"

Via the Georgian Bay, Manitoulin Island and Sault Ste. Marie

The most wonderful five-day cruise on the Great Lakes is provided by the Str. Manitoulin's Five-Day Mackinac cruise.

During July and August this fine steel steamer leaves each Monday from Owen Sound, across the beautiful Georgian Bay to Killarney, then to Manitoulin Island, and among the islands of the North Shore, calling at Manitowaning, Little Current, Kagawong, Gore Bay, Blind River, Thessalon, Bruce Mines, Hilton and Richard's Landing to Sault Ste. Marie, Ont. From there Str. Manitoulin runs via St. Mary's River to Mackinac Island, where ample opportunity is provided for seeing all the points of interest on this picturesque island—the tourist centre of the Great Lakes.

The trip provides one of the most wonderful and restful holiday outings in America.

Round trip from Owen Sound to Mackinac and return, including meals and berth is $45.00.

Modern Comfortable Ship

The Str. Manitoulin is a splendid comfortable ship, of steel construction, 190 feet long, modern in every respect, and accommodating 150 passengers. The staterooms are large and well equipped and all have running hot and cold water.

From the observation saloon on the hurricane deck a full view may be had in any kind of weather; comfortable cabins, and a wide-windowed dining-room from which passengers may watch the scenery while they enjoy their meals.

Booklets and Reservations from any Steamship or Railway Agent or from

Owen Sound Transportation Company Ltd.
Owen Sound

Week-End Trip To Manitoulin

$12

Every Saturday evening during July and August the Str. "Manitoulin" leaves Owen Sound on a week-end trip of 275 miles to Manitoulin Island. The steamer calls at Killarney, then on among the islands to Little Current, and returning calls at Manitowaning and Killarney, arriving in Owen Sound on Monday morning.

The return fare for this 275 mile week-end cruise, including meals and berth is $12.00.

Kiwanis Defeat Browntown Royals 11-7 in Juvenile Ti

EXTRA — SPECIAL — EXTRA
OFFICIAL PICTURES OF THE
SHARKEY-SCHMELING
CHAMPIONSHIP FIGHT

A William Fox Movietone offering

The ARIZONA KID

What a real bad man with guns! But what a great guy with girls is that King of romantic Westerns,

WARNER BAXTER

with

Mona Maris
Carol Lombard
Mrs. Jiminez in this brilliant story of the west when bandits found time for love making at the risk of their lives.

Story and dialog by Ralph Block

"Approved U"

TO-DAY and MONDAY
2.30
7.00
9.00

MATINEES
Children 10c
Adults 32c

BIG HOLIDAY ATTRACTION TUESDAY & WEDNESDAY
WILL ROGERS IN "SO THIS IS LONDON"

RUNS SCORED ON SOUND HITS

Victors Stage Hitting Spree to Score Seven Runs in Fourth Inning.

PITCHERS WEAK.

Boosting their standing in th juvenile series of the City League the Kiwanis team defeated th Brownton Royals at James Steven son Park last evening 11-7. Th game was well-played, errors being something of a rarity and th runs being scored on sound hits Neither of the pitchers loomed up so strong as the twirlers have in some of the other games and the fielders all had plenty to do.

The teams:-

Kiwanis—McCullough, 1b.; Price, 2b; Cadd, 1b; Levine, cf., p.; Dinesen, cf.; Mourgy, rf; Jay 3b; Douern ss.; Bailey, lf.; Reynolds, lf.; McIlwain, p., rf.

Brownton—A. Conlin, 1b; Tranter cf.; Radcott 2b.; Watkins ss.; English, lf.; Watkins, c.; Pearson, rf.; Adamson, 3b.; Mahoney, p.; Hedrington, p.

Score by innings:

Brownton	.....000 010 501— 7
Kiwanis	.....200 700 20x—11

LOCAL BOWLERS DO WELL AT LINDSAY

Fifteen Rinks Entered in Tournament in Scugog Town on Friday.

A number of ladies of the Peterborough Lawn Bowling Club Limited motored to Lindsay yesterday to take part in a tournament there. Fifteen rinks were entered. While the Peterborough ladies did not win the first prize, which was carried off by Mrs. McLeod's rink of Cobourg, by winning three games with a plus of 59 points, Mrs. Yeotes' rink, composed of Mrs. Yeotes, Mrs. Bredin, Mrs. Bacon and Mrs. Fanning, had three wins with a plus of 46 points, and Mrs. Greenslade's rink, composed of Mrs. Greenslade, Mrs. Darcy, Mrs. W. H. Andrews and Mrs. J. E. Gregson, won three games with a plus of 36 points. Mrs. Coleman's rink, composed of Mrs. Coleman, Mrs. Wright, Mrs. Borland, and Mrs. Archibald, won the prize for winning two games with the highest score.

Other rinks were Miss Allen, Mrs. Graham, Mrs. Metcalfe and Mrs. Mark, and Mrs. Henry's rink with Mrs. Martin, Mrs. H. Staunton and Mrs. Hepburn.

Cowboy Film Star Takes Third Spouse

LOS ANGELES, Calif., June 28. (C.P.)—Hoot Gibson, cowboy film star and Sally Eilers, a screen celebrity too, to-day were enroute to the Canadian Rockies for a wedding trip, following their marriage last night.

They were married in the presence of 150 guests at the Gibson Hacienda near Saugus last night.

Gibson 36, twice before was married. It was the 22 year old bride's first marriage.

Starting, it is believed, from internal combustion, the blaze gained great headway in the carton room and spread rapidly to the malt room and storage. Fanned by the breeze the flames ate ther way along the walls and householders moved their effects into the street.

Austin Whitton, general manager of the plant, stated yesterday that the brewery will be placed in operation within a few days.

"Jersey Joe" Stripp Still Among Leaders

Cincinnati's fans are known as being wise in the lore of baseball and the anvil chorus of Redland field is famous for what it does when poor playing turns up. But they can recognize good work as well; and, at present, the Redland fans are getting a chance to appraise the work of a few of the year's most promising newcomers to National league circles.

While the Boston Braves are playing at Cincinnati, there is a chance to compare the play of Wally Berger and Buster Chatham with that of "Jersey Joe" Stripp of Cincinnati. The Boston youngsters are goin at a great rate, Berger tyin Hack Wilson for the league's home-run leadership, while Stripp remains in the major leagues, still one of Cincinnati's most effective batters, although he no longer is threatening the leaders.

SCHMELING BLAMES N.Y. COMMISSION

Lack of Punishment to Offenders is Cause of Foul Epidemic.

NEW YORK, June 28—Before sailing for Germany last night aboard the SS. Bremen, Max Schmeling, heavyweight champion, laid responsibility for the current epidemic of fights which end in fouls squarely at the door of the New York State Athletic Commission.

"When a commission protects a fighter as Jack Sharkey was protected, then it fails to punish him in any way after he has hit you, when it makes it possible for him to fight again for the world's championship within three months, is it any wonder there are so many fouls?" asked Schmeling. "I bet you"—and here the serious young German leaned over and tapped me on the knee to emphasize his point—"I bet you that if Sharkey had been punished for fouling me as another fighter not under the com mission's protection would surely have been punished, there would have been no foul in the Godfrey-Carnera fight at Philadelphia last Monday."

Schmeling said he was planning to return to meet Sharkey in a return bout in September. He said it with a touch of bitterness in his usually good-natured, modulated voice, for he feels sincerely that he has been forced unwarrantedly into this sudden defence of the heavyweight title.

"If I had had the misfortune to foul Sharkey, although I never fouled a man in my life, where would I be?" demanded Max. "Would they have called me, as Commissioner Muldoon called Sharkey, 'the most unhappy man in the world'? Would they have insisted that Sharkey defend the title against me in the fall?"

HAROLD DORMER

(Continued from Page 1)

full attention to reaching perfection in the printing trade, he has become well-known as one of the star pitchers with the Sugar Bowl team in the Peterborough Softball League.

Make Contest Compulsory

"While the success of the Peterborough boy is still fresh in our minds," stated Mr. Bentley, in making the announcement at the convention, "let us for a few moments consider whether there is any logical reason why our contest should not be made compulsory upon every apprentice to submit an entry. Of course, this convention can not say that such shall be the case, but the delegates in attendance can certainly co-operate with its officers in securing the number of entries that the time and energy expended and prizes offered warrant. Remember, this work is done solely for the purpose of assisting in the education of our boys, as an incentive to them to strive to do their utmost to put the "art preservative of all arts" upon a high plane and keep it there. Remember, also, that the competition offers to the apprentice in these days of specialization a means of ascertaining how he or she is progressing in either the job or newspaper branch of the industry, or in both, for we have boys who submit as many as four proofs in the contest. Surely, if the delegates in attendance here to-day said that they would, upon their return to their local unions, support the competition, the ideals which it stands for, next year, instead of having 65 or 70 entries, we will have in the neighborhood of four or five hundred.

Continuing, Mr. Bentley said: "We are credited with having organized the first competition of its kind among the conferences, both the Michigan Federal and Empire State Conference following our lead, the first named organization using our first copy (merely changing the dates), and the latter body launching its contest after an address by the speaker some four or five years ago at their Niagara Falls, N.Y. convention. We are given credit by those interested in educational value to the younger members of the craft and, therefor, something that will redound to the benefit of the printing industry as a whole in the years to come."

Suggests Tribute to Bolwell

Later Mr. Bentley said, "May I suggest that during our proceedings we stop for a few minutes to remember our late president, A. J. Bolwell, of Peterborough, whom I had the pleasure of serving in the capacity of secretary-treasurer for two or three years, and one who gave much of his time and effort, not only for the Typographical Union, but for Labor generally."

The full prize list for the contest as selected by Mr. Frazier is as follows:

SENIOR NEWS CONTEST
First Prize
Harold F. Dormer, The Examiner, Peterborough, Ont.
Second Prize
Fred McCarthy, The Evening Telegram, Toronto.

JUNIOR NEWS CONTEST
First Prize
Gordon Douglas, The Spectator, Hamilton.
Second Prize
John Hamilton, The Spectator, Hamilton.
Honorable Mention: John A. Miles, The Spectator, Hamilton.

JUNIOR JOB CONTEST
First Prize
Roy Cockcroft, Robert Duncan Printing Company, Hamilton.
Second Prize
Bert McCallum, Runge Press, Ltd., Ottawa.

SPECIAL COLOUR PRIZE
Victor Longhurst, Ronalds Company, Ltd., Montreal, P.Q.

SENIOR JOB CONTEST
First Prize
Frank Bentley, Davis-Lisson, Ltd., Hamilton.
Second Prize
Victory Longhurst, Ronalds Company, Ltd., P.Q.
Honorable Mention: Fred Glover, Robert Duncan Printing Company, Hamilton.

Regent

Three Complete Program Changes Next Week
SAT. and MON. Only
2:30, 7 and 9

If you love speed, romance and riding, See

A hurricane in the saddle—a thunderbolt in a fight—a whirlwind in love. That's Ken Maynard in this rip-snorting thriller of the old west

Fox News Comedy Musical Act

Chapter 1 of new serial
"The Final Reckoning"
Will be shown at Monday Matinee
Children 10c Adults 32c

Tuesday and Wednesday
A singing, dancing Hollywood hit
"Let's Go Places"
Here's a wonderful story which is cast with sparkingly brilliant stars of stage and screen

Good Bowling Bill On Dominion Day

July 1 will be another eventful day for lawn bowlers in the city, the Peterborough Lawn Bowling Club having made full arrangements for a bonspiel among local bowlers for the day. This 'spiel is especially aimed at bringing out the many new players who have joined the game this year. The games will get underway at 1.30 in the afternoon.

The scheduled rinks will be kept intact as far as possible, but if a skip is absent or if one of the players is away then the rink can select player of equal rank to fill the vacancy from some other rink.

There will be several worth-while prizes for the winners. There will be two 14-end games in the afternoon and one 16-end game at night. Points in the games will count.

"Whose factory is it that's making all that terrible noise?"

"It's owned by the philanthropic manufacturer of the *Silence for Health* typewriter."
—*Northwestern Purple Parrot.*

READ THE WANT ADS.

DATES SET FOR NATIONAL TRIALS

The various Canadian governing bodies, having in mind the necessity of curtailing expense as far as possible, have arranged to hold the national trials, from which the selection committee will name the various athletes for British Empire Games, just previous to the Games, as follows:

Athletics—At Toronto, August 14, 8, under auspices of Ontario Branch, A.A.U. of C.

Rowing—At St. Catharines, August 14, 15, 16, under auspices of Canadian Association Amateur Oarsmen..

Boxing—At Hamilton, August 11, 12, 13, under auspices of Hamilton Olympic Club.

Wrestling—At Toronto, August 11, 12, 13 under auspices of Ontario Branch, A.A.U. of C.

Lawn Bowling—At Hamilton, week of August 11, under auspices of Canadian Lawn Bowling Association.

Swimming—At Toronto, August 13 and 14, under auspices of Ontario Section, Canadian Amateur Swimming Association.

The officials for the various events at Empire Games will be named by the Canadian governing bodies, who will be responsible for the conduct of the competitions.

Night of Horrors Related By C.N.R. Wreck Passengers

SUDBURY, Ont, June 28. (CP)—Tales of nightmare horror as frantic mothers sought to save their children and terrified women fought to get free as the two derailed coaches of a Canadian National Railways express bound to Toronto from Winnipeg, sank slowly to the bottom of Vermillion River, four miles west of Capreol, late Thursday night, were recounted today by passengers on the ill-fated Limited. Trapped in a day coach and a tourist sleeper, with water rising rapidly as the two coaches slipped off the right-of-way and into the river, it is regarded as a mercy of providence that no more than four lives were lost and only 21 passengers so seriously injured that they required medical attention.

BELLEVILLE BREWERY IS GUTTED BY $25,000 FIRE

BELLEVILLE, June 28.— Damage estimated at $25,000 was done yesterday when the Budweiser Brewery was gutted by fire. Fireman were successful in preventing its spread to the adjoining business block.

USED CARS

Lillico Motor Sales

Phone 362 182 Hunter St. W.

Ford Model A Tudor
Condition like new; carefully driven and privately owned.

Star Coach, 1927 Model
This car is in excellent shape; thoroughly reconditioned.

Chev. Sedan Delivery, 1929
Has low mileage and first class mechanical shape. A real buy.

Essex, 1928 Coach
Finish and upholstering like new; reconditioned and guaranteed.

Nash Sedan, 1928 Model
See this car before buying anthing else and save money.

SIR HENRY SEGRAVE, HERO OF SPEED

SPEND JULY 1st

DOMINION DAY AT PORT HOPE

Fun for Everybody. Bigger and Better than ever. A Whole Day Crowded with Live Events

MORNING
Two Softball Games, 9.30
I.O.D.E. Flag Unfurled 10.30. Rotary Park Presentation. Band Concert.

AFTERNOON
at Town Park.
LEAGUE BASEBALL
Peterboro vs. Cobourg; Oshawa vs. Port Hope

HORSE RACES, $850 in PURSES

Roxy Theatre Artists, 6 Separate Acts—Large Midway, Cobourg Kilties and Port Hope Bands

SNAPPY EVENING PROGRAM AT THE PARK

7.30 SOFTBALL CHALLENGE GAME
Matthews Softball, of Elwood, Pa., vs. Matthews Conveyor Team, Port Hope

One Hour and a Half of
VAUDEVILLE
Roxy Theatre Artists

FIREWORKS DISPLAY
promised by Hand & Co. to excel all past efforts.
Morning Program, Free; Afternoon and Evening, 50c including tax.

TILLIE THE TOILER

By Russ Westover

BRINGING UP FATHER

By George McManus

MUTT AND JEFF

By Bud Fisher

TAILSPIN TOMMY

By Hal Forrest

POP

By J. Millar Watt

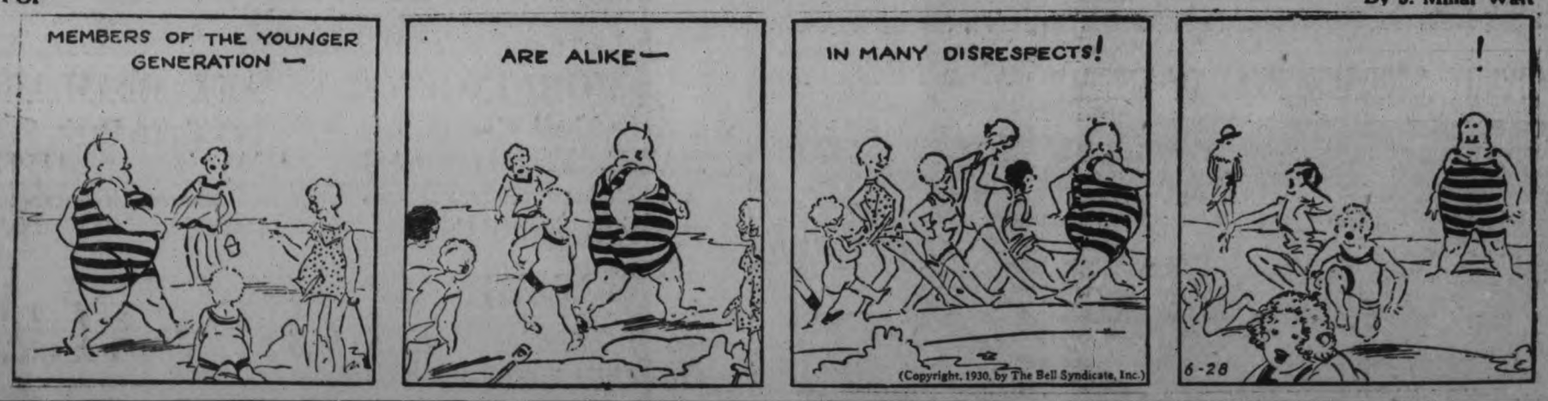

S'MATTER POP

By C. M. Payne

A BEDTIME STORY

By Howard R. Garis

UNCLE WIGGILY AND BUNTY'S BALL.

Uncle Wiggily was so much pleased at the way his giant lettuce had hidden him away from the fox, and so delighted that Baby Bunty had first found out the way of cuddling up in the green leaves, that the rabbit gentleman wanted to do something to repay the kindness.

"All you need do for me," said the lettuce which had a way of talking, "is to give me plenty of water when I am dry."

"What can I do for you, Bunty, because you were so clever as to show me how to hide out in a head of lettuce?" asked Mr. Longears.

"If you would get me a rubber ball at the toy store I would like that very much," said the little orphan rabbit child.

"You shall have the largest rubber ball I can buy!" cried Uncle Wiggily, twinkling his pink nose.

"With a hole in?" asked Bunty.

"Yes, with a hole in," answered the bunny uncle.

"And one that squirts water?" asked Bunty.

"Yes," answered her uncle, "I'll get you a rubber ball that squirts water. Only you must promise not to squirt any water on me."

"Oh, I'll promise that all right!" Cried Bunty. "Come on now, Unkie Wig, and buy me that nice, big, rubber ball that will squirt water. Hurry, Unkie Wig!"

"But no baby talk!" said Mr. Longears shaking his paw at Bunty.

"No baby talk!" agreed the little Wig. Mr. Longears allowed Bunty just that much baby talk—those two words "Unkie Wig", but no more.

Soon the two, holding paws were hopping to the toy store and there Uncle Wiggily bought Bunty a large, red rubber ball with a hole in it, the largest in the shop.

A stream of water struck the dog gentleman in the eye.

"Will it squirt water?" asked Banty as the old dog gentleman who kept the toy store, handed her the ball.

"Why, of course!" he barked with a jolly laugh.

"I should like to try it, if you please," spoke Bunty. "I mean here and now. It would be too bad," she said politely, "if I were to hop all the way back to Unkie Wig's bungalow and then found out this ball had no hole in it."

"But look—you can see it has a hole in it," barked the dog.

"Yes, but will it squirt water?" asked Bunty? Couldn't you just please bring me a pail of water here so I could fill my new ball and see if it squirts? Please, couldn't you?"

"Oh, yes, I suppose so," chuckled the old dog gentleman with a wink of one eye at Uncle Wiggily. So he brought a pail of water. Bunty dipped her ball in, first squeezing it almost flat before she put it under and then the water sucked itself up inside the ball which was so large that it took nearly the whole pail full.

"O, what a lovely squirter I'm going to have!" cried Bunty as she took out the ball and gave it a squeeze.

"Zip," a stream of water struck the dog gentleman right in the eye.

"Oh!" he howled.

"Oh!" cried Uncle Wiggily.

"Oh, I beg your pardon!" gasped Bunty.

"I thought you promised me you wouldn't squirt water on anybody if I got you a rubber ball," cried Mr. Longears.

"I promised not to squirt on you. I didn't promise not to squirt at Mr. Dog", said Bunty. "But really I didn't mean to. It was an accident. But my ball squirts just lovely; doesn't it?"

"I'll say it does!" barked the dog gentleman, wiping his eyes.

"You must be careful after this, Bunty," warned Uncle Wiggily.

"Oh, I will!" promised the little orphan rabbit. "Come on, Unkie Wig, let's hurry home. I want to show Nurse Jane how my ball squirts!"

Soon they were back at the hollow stump bungalow. Bunty still had plenty of water in the rubber ball, for she had squirted none out on the way home. Uncle Wiggily watched her carefully. Once the little orphan rabbit seemed about to squeeze the ball as they passed a Police Dog. But Uncle Wiggily in a low voice said: "Tut! Tut!" And Bunty tutted and didn't squirt.

But when she saw Nurse Jane standing on the back stoop, Bunty ran up to her holding out the ball and cried: "See what Unkie Wig bought me, Nurse Jane."

The muskrat lady did not have on her glasses so she couldn't see very well. She reached out her paw to take what Bunty had and said:

"What is it!" Then, not knowing quite what it was, Nurse Jane squeezed Bunty's ball and— "Zip!" Out shot a stream of water all over Uncle Wiggily.

"My goodness!" squeaked Nurse Jane.

"I didn't do it! I didn't do it! Did I?" cried Bunty, dancing around on one paw. "I didn't do it, Unkie Wig!"

"No, I don't blame you, Bunty!" chuckled Mr. Longears, wiping his pink nose dry. "But please take that ball from Nurse Jane." So Bunty did and after that she only squirted water on the flowers.

(Copyright 1930, by Howard R. Garis.)

Stop ANYWHERE FOR YOUR PLANTERS SALTED PEANUTS

MOTHERS now learn value of MAGNESIA

Because it is so helpful in keeping babies and children healthy and happy, every mother should know about Phillips Milk of Magnesia.

This harmless, almost tasteless preparation is most effective in relieving those symptoms of babies and children generally caused by souring food in the little digestive tract, such as sour-belching, frequent vomiting, feverishness, colic. As a mild laxative, it acts gently, but certainly, to open the little bowels in constipation, colds, children's diseases.

A teaspoonful of Phillips Milk of Magnesia does the work of half a pint of lime water in neutralizing cow's milk for infant feeding, and preventing hard curds. Its many uses for mother and child are fully explained in the interesting book, "Useful Information." It will be sent you, FREE. Write The Chas. H. Phillips Chemical Co., Windsor, Ont.

In buying, be sure to get genuine Phillips Milk of Magnesia. Doctors have prescribed it for over 50 years.

Moncrief's

Pure Pasteurized MILK

Drink it freely—Give the children all they want. Nothing equals pure, entire milk as a health drink and food.

Phone 3380

Arrange for our early morning delivery. Keep our other products in mind also:—

Chocolate Dairy Drink. Ice Cream

MONCRIEF DAIRY LTD'

CHARLOTTE STREET

Examiner Classified Ads. Taken Until 1.00 o'Clock - Phone 1600

WANT AD. RATES

Cash 1 cent per word or figure per insertion.

If Charged 1½ cent per word or figure per insertion.

Phone We will call for your ad. and give you the cash rate. **1600**

CHARGES:

Card of Thanks	50c
In Memoriam (up to 2 inches)	75c
Over two inches, per inch	50c
With black border, extra	25c
Birth Notice	50c
Death Notice	50c
Locals (Back Page) per inch	$1.00
Black Local (Back Page) per in.	$1.40

INDEX TO EXAMINER CLASSIFIED WANT ADS.

Agents Wanted	L
Boarders Wanted	F
Business Opportunities	K
Cottages, Summer Resort	E
Dressmaking	Z
Employment Wanted	J
Female Help Wanted	H
Found	N
For Sale; General	A
To Rent; Houses and Apartments	B
General Notice	T
Livestock	O
Lost	M
Male Help Wanted	G
Pet Stock	W
Personal	R
Poultry For Sale and Eggs	P
Radio	I
Real Estate For Sale	D
Used Cars For Sale	S
Wanted; General	Q

a For Sale—General

SUMMER WOOD, $1, $2, $3 LOAD. Dinsdale's. 'Phone 153. 26d-157-2922A

PAIR OF MEDIUM SIZED JACK screws, carpenter's boring machine, with three augers, good as new. Phone 1805J. 6d154-3466A

IF YOU REQUIRE SANITARY RUBber Goods, write for Catalogue and Prices. Safe and Sanitary Rubber Works, Dept. 17, 5155 LaSalle Blvd., Verdun, Montreal. Mar.1,'31-4399A

BALED HAY — PHONE 613 r 31. 3d152-2064A

PORCELAIN TOP KITCHEN TABLE— Apply 640 Reid street. 3d152-3503A

WALNUT PARLOR TABLE, DINING suite, couch, hammock, what-not. Phone 472J. 3d152-3495A

300 PREFERRED SHARES STANDARD Oil Royalties. Owner in need of cash. For quick sale at a price to yield ten per cent. Write Box 3493 Examiner. 3d152-3493A

BABY CARRIAGE IN EXCELLENT condition. Phone 2995. 3d153-3529A

GOOD USED FURNITURE OF ALL kinds, new walnut beds, complete, and a good assortment of new floor covering, cheap. The Cherney Furniture Store. 213 Charlotte Street. Phone 226. 2d152-3540A

LLOYD BUGGY IN GOOD CONDITION. 146 Park street north. Phone 2163. 2d152-3539A

SAVAGE WASHING MACHINE — ALmost new. Set of left hand golf clubs. Phone 1186. 3d152-3511A

2 PLATE ELECTRIC STOVE $10 — Apply 308 Stewart. 3d152-3513A

USED COOK STOVES SUITABLE FOR summer cottages; gas stoves at special prices. A. E. Micks, 212 Hunter street. 2d153-3548A

DEW WORMS —75c PER 100—PHONE 84W 6d157-3550A

SPECIAL — ANOTHER LOT OF THOSE nice Mattresses $5; extra heavy steel springs, $5. Rollup beds, tables, chairs, crockery, clocks, tools and antique goods. M. T. Butcher, 179 Stewart. Phone 2714W. 1d152-3553A

3-BURNER COAL OIL STOVE IN first class condition; only used one year; cheap. 100 Dublin street. 3d154-3554A

MILK-FED DEW WORMS — PHONE 1371W. 3d154-3566A

QUANTITY FIRST CLASS ELM PLANK —James Sweeney, 9 ring 4, Douro. 4d155-3565A

b For Rent—Houses and Apartments

FIVE - ROOM HEATED APARTMENT also 6-roomed house, conveniences, and garage. Apply, 265 Rubidge. 'Phone 1405W. 6d153-3452B

APARTMENT — SITUATION AND equipment unexcelled. 451 Water street. 6d152-3421B

3 ROOMED BRICK HOME — ALL conveniences; garden, flowers. $40 month. Apply on premises 302 Elias avenue. 3d152-3494B

BRICK HOUSE, ALL CONVENIENCES. Apply 503 Stwart. 3d153-3523B

FOUR BRIGHT ROOMS — DUPLEX — for couple; conveniences. Phone 1358W. 3d-154-3562B

b For Rent—Houses and Apartments

4-ROOMED HOUSE — APPLY 546 Park 3d153-3524B

FRONT BEDROOM FURNISHED — Apply 204 Brock. 3d153-3533B

MODERN APARTMENT — GARAGE. —Phone 1166W. 3d153-3534B

FOR IMMEDIATE POSSESSION — 6 roomed frame house, full plumbing, furnace and garage, west side; house newly decorated; all modern; big lot; hardwood floors; fine opportunity. Apply 344 King street. 2d26-28-3507B

2 FRONT HOUSE-KEEPING ROOMS— all conveniences. 2d153-3544B

TWO BRIGHT ROOMS —APPLY 472 Reid street. 2d153-3549B

LOVELY FRONT BEDROOM — CENtral. 601 Water. 3d1c4-3551B

c For Rent—General

BRIGHT MODERN STORE, CENTRAL —low rent. 451 Water street. 6d152-3422C

GARAGE — PHONE 899M. 3d152-3497C

THE WHOLE OUTFIT FOR BOOT AND shoe repairing, including tools, finishing machine, patching machine; also rabbits, for sale cheap. Phone 1309J, Mr. Caban. 3d25-26-28-2039C

d Real Estate

8-ROOMED HOUSE FOR SALE—ALL conveniences; also 4 double lots — A. H. Cooke, 193 Wescott Street. 6d152-3402D

HOSKEN PROPERTY FOR SALE — corner Armour and Park Hill Streets. Bargain for cash to close estate. Apply at 188 Park Hill street E. 3d152-3502D

6-ROOMED HOUSE; THREE BUILDing lots. Apply 5 Frank street. 6d157-3545D

e Summer Cottages

FURNISHED COTTAGE — WRITE Box 1985 Examiner. 10d156-1985E

FURNISHED COTTAGE AT STONEY Lake, near Burleigh Falls. Apply 618 Rubidge. 6d156-3537E

KAWARTHA PARK — FINE LARGE cottage for sale or to let for August and September; next Government wharf, best beach and pure spring, garage, ice house, nicely furnished; two tents, motor. R. B. Noble, 40 Harvard avenue, Parkdale, Toronto 3, Ont. 4d17-20-25-28-1911E

FURNISHED COTTAGE CHEMONG Park for rent. Apply 204 Brock street. 3d153-3538E

STONEY LAKE — FURNISHED COTtage to rent, with wood and ice, centrally located on five acre island, accommodates ten people. William Lech and Sons Ltd. 2d153-3542E

MONTH OF JULY — FURNISHED cottage on Clear Lake; canoes and outboard motor boat. Write Box 2097 Examiner. 2d153-2097E

FURNISHED COTTAGE NEAR CROW'S Landing; would sell or exchange for city property. William Langford, 172 Hunter Street. 3d154-3557E

f Boarders Wanted

ROOM AND, BOARD CENTRAL — 224 Rubidge. 3d162-3516F

ONE OR TWO GIRLS TO SHARE bed-sitting room, with or without board. Write Box 3560 Examiner. 3d154-3560F

g Help Wanted—Male

POSITIONS AS POSTMEN, CLERKS, Customs Examiner, etc. constantly vacant. Write M.C.C. Civil Service School, Toronto 10. 4d-7,14,21,28-1775G

RELIABLE MAN FOR ONE HUNdred store route this county; experience unnecessary; no selling; distribute and collect. Should net seventy dollars weekly. Box 2094 Examiner Office. 1d152-2094G

EARN UPWARDS OF $25 WEEKLY growing mushrooms for us. Illustrated booklet for stamp. Canadian Mushroom Co., 151 Lauder Avenue, Toronto. 2d153-2095G

h Help Wanted, Female

EXPERIENCED WINDERS — GOOD wages and steady work. Apply Bonner-Worth Mills. 6d152-2008H

MIDDLE AGED WOMAN — GENERAL housework. 364 Brock street. 3d152-3514H

i Radio Gramophones and

PHONOGRAPH — SONORA, WITH 40 records, in good condition. Phone 1236. 295 Margaret avenue. 3d152-3515-I

POSITION AS CHAUFFEUR OR truck driver. Phone 6 ring 121, Bethany, Box 87. 3d154-3564J

j Employment Wanted

MIDDLE AGED LADY WANTS LIGHT housework. Phone 573W. 6d152-3394J

WILL CUT LONG GRASS AND WEEDS —Phone 1285W. 3d152-3504J

WANTED — POSITION AS HOUSEkeeper by middle-aged woman, to elderlygentleman; or would assist a widow lady in light housework, for room and board. Write Box 3483 Examiner. 3d-157-3483J

CARPENTER WORK BY DAY OR CONtract. Phone 2565J. 3d152-3522J

PRACTICAL NURSE — PHONE 2565J 3d154-3543J

COTTAGE ON CHEMONG LAKE — 3 miles from Bridgenorth. July 5 to 19; three bedrooms; rent $25 per week. Phone 1664W. 3d154-2086J

m Lost

SILK CARRIAGE COVER BETWEEN Bolivar and King. Notify 401 Bolivar. Phone 128F. 3d152-3505M

TRUCK END GATE — VICINITY Smith street bridge. Finder call 2957W. Reward. 1d152-3567M

INITIALED SILVER UMBRELLA KNOB Phone 1440W. 3d154-3541M

BLACK AND TAN FEMALE HOUND— Persons harboring will be prosecuted. Finder phone 1100F. 3d154-3563M

SOUNDS WORRY FILM STUDIOS

Extraneous Noises Spoil Scenes —May Post "Quiet" Signs.

ECHOES CAUSE TROUBLE.

JUMPS IN RIVER—DROWNS

TERREBONNE, Que., June 28. — (C.P.)—Declaring that although he was 62 years old and had not been in the water for thirty years, he was still able to swim, Treffle Lapointe jumped into Jesus River near here and immediately disappeared. The body was later found and verdict of "accidental death due to his own imprudence" was returned.

l Agents Wanted

WANTED NOW FOR PETERBOROUGH and District — Salesman of good address. Good pay weekly. Exclusive selling rights for best lines in business. Whole or part time services. Pelham Nursery Co., Toronto. 28d-154-2777L

HOUSE TO HOUSE CANVASSERS wanted—Good proposition and most liberal commission to men who can produce business. Car owner preferred. Write Box 3558 Examiner. 3d30 2 5-3558L

WANTED AT ONCE, AGENT TO HANdle the Harmony Electro Magnetic Appliance. 3 Dundas Street East, Toronto, Ont. 5d154-3409L

SALESMEN — WONDERFUL OPPORtunity for capable Men to earn big money selling exclusive line Men's Neckties and the new Royal Buckingham Table Cover direct to consumer. Full or spare time. Experience unnecessary. Liberal commission. Write to-day for Free Sales Outfit, Dept. 1443, Public Service Mills of Canada, Limited, London, Ontario. 3d-28,14,28-2694L

o Live Stock

HIGH-CLASS SHORTHORNS, BULLS and heifers, milking strain. Apply F. Scollard, R. 9, Peterborough, next to Golf Links. 6d153-3441O

o Live Stock

12 YOUNG PIGS — APPLY ARTHUR Hewitt, Fraserville. 3d152-3499-O

NEW MILCH COW — PHONE 850 r 3. 3d153-3519-O

q Wanted

COTTAGE ON LAKE KATCHEWAnooks preferred, for the month of July. Apply with all particulars, equipment, rental, etc., to Box 3474 Examiner. 4d152-3474Q

WOMAN TO BOARD AND CARE FOR boy two years old where there are no children. Write Box 3501 Examiner. 3d152-3501Q

1931 DOMINION CENSUS MALE AND Female Clerks wanted for work at Ottawa. Get full particulars NOW from M.C.C. Civil Service School, Toronto 10. 8d-4,7,11,14,18,21,25,28-1776Q

QUALIFIED EXPERIENCED TEACHer for S. S. No. 5, Seymour. Applications received to July 15. Duties to commence September 1. Apply stating qualifications and salary expected to Fred Peake, R. R. No. 5, Campbellford, Ont. 3d153-2078Q

PUBLIC SCHOOL TEACHER—S. S. No. 9, Havelock, first class certificate, five years' experience; salary twelve hundred. Duties commencing Sept. 2. Apply Robert Lisle, Havelock, R. R. 3. 4d154-2080Q

FURNISHED HOUSE OR BUNGALOW for month or 6 weeks. West or north residential section; family of two. Phone 46 or 772. 3d24-26-28-2016Q

2 UNFURNISHED ROOMS, GROUND floor, or small house, rent reasonable, by the 1st of August. Phone 3089. 1d152-3525Q

WANTED — YOUTH FOR MANUFACTURING OFFICE; MUST HAVE HIGH SCHOOL EDUCATION; QUICK AND ACCURATE AT FIGURES AND A GOOD PENMAN; WILLING TO START AT THE BOTTOM. APPLY IN OWN HANDWRITING, GIVING FULL PARTICULARS, REFEREENCES AND WAGES EXPECTED, TO BOX 2088 EXAMINER. 1d152-2088Q

r Personal

MARRY— I HAVE A MATE FOR YOU. Members worth from $5,000 to Two Million Dollars. Photos Free. Club. Jane Stevens, Box 1430, Hollywood, Calif. 4d-14,21,28,5-3175R

t General Notice

FURNITURE REPAIRING, RE-FINishing, Upholstering and Re-modelling, all work guaranteed; prices moderate. Phone 2846. 6d153-2030T

MARCELLING — HAIR CUTTING — hair tinting, finger waving, all kinds of workdone at reasonable price by expert operator. Phone 1473J. 3d154-3561T

s Used Cars for Sale

FORD ROADSTER, WHIPPET COACH. Star 6 cope. Pulkinghorn's Garage, Charlotte street. 5d153-3475S

BETTER USED CARS AT BROCK ST. Rink. All makes and models. Easy terms. Open evenings. Brewer Motor Sales. Phone 192 or 3166. 12d161-2046S

PACKARD CUSTOM EIGHT, SEVEN passenger limousine, Hudson custom model, Pontiac sedan, Packard touring, exceptional values. See them and make your offer. Weber's two-twenty Charlotte street, Packard dealer. 3d153-3530S

WHY PAY MORE—SEDANS, COACHES, Coupes, with rumble seat—two hundred dollars and up. Your car as part payment; terms to suit purchaser. Thirty day guarantee. J. W. Hay, 391 Armour Road. Opposite Westclox. 2d152-3536S

BUY ADVERTISED GOODS
Backed By The Maker

SNAPSHOTS OF A MAN GETTING THE DOG IN

By GLUYAS WILLIAMS

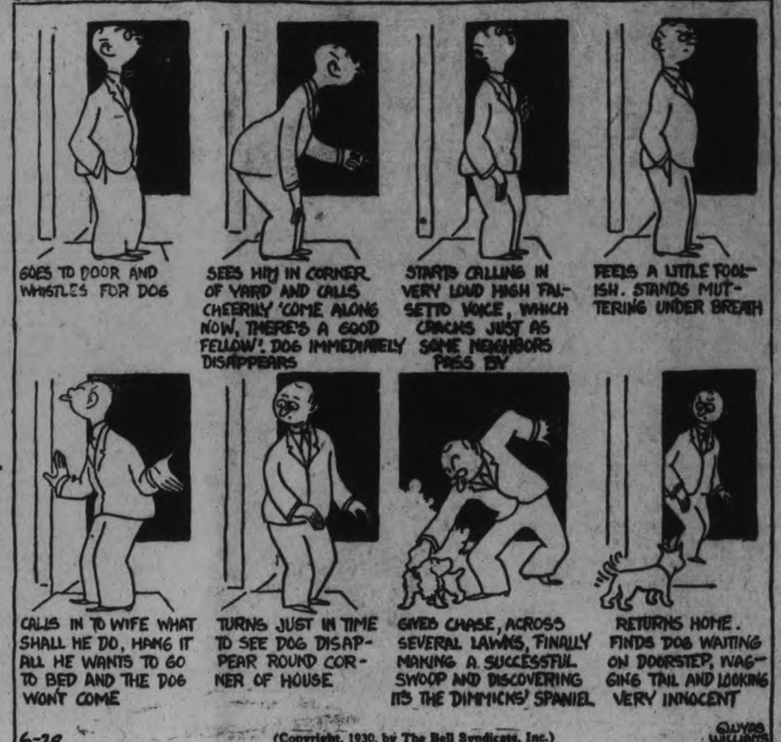

HAZARDS OF DEADLY SPIN REMOVED BY TWO CANADIANS

New "Parachute Machine" Incapable of "Stalling" Approaches Foolproof.

PRESSURE REGULATED

(Special to The Examiner, Copyright.)

TORONTO, June 28.—A parachute aeroplane which can neither tailspin nor stall and which operates easily with a full load at 85 miles per hour, has been designed and tested for 30 flying hours by two Canadian business men who have made aviation their hobby.

Lieutenant Leboeuf, Royal Air Force flying ace, tried out the Valkyr, as it is called. He made 12 ascents and on the eleventh try succeeded in putting the ship into two spins—but he couldn't keep it there more than a fraction of a minute. On his twelfth attempt he again met with failure.

The new aeroplane has no absolutely new feature. There is nothing embodied in design nor construction which one can patent. It simply groups a number of improvements, applies fundamental physical principles intelligently—and has removed from aviation two of the greatest hazards confronting novice or any other fliers.

"We started work on the theory of the new plane last October," William Kistler said. He and Norman Thomas collaborated on the machine. "It took some time to get the principle established. The rest is easy."

Easy. Perhaps it was, but still the fruit of ripe technical and practical experience. Shop work and design is a part of Mr. Kistler's life as general manager of the Hayes Wheel and Forgings Limited of Chatham and of the Norge Electric Refrigerator plant of Toronto. Norman Thomas, his associate, is a flying ace with world-war experience, who continued his interest in aviation as a hobby ever since.

Worried Over Hazard.

"We both bought aeroplanes about two years ago," recalled Mr. Kistler. "It was brand-new experience to me and for a time I greatly enjoyed it. Then the risk started to worry me.

"As I see it, at the present time one must be either a superman or a fool to operate a ship. Few of us are supermen—I know I'm not—and I don't want to think that I'm a fool.

"The reason I say that is because the hazard caused by tailspins and stalling is so great that either cast-iron self-control or recklessness is needed. Norman and I studied the construction of our own aeroplanes. We went to air races. And we began to plan.

"Last October we commenced in earnest. At the Cleveland air races I had studied the one- and two-wing type. To satisfy the spectators all ships fly very close to the ground in these events and I went away from there convinced that the biplane model is safer and better suited to flying purposes in every way."

Mr. Kistler explained the principle of all flying — that by accumulating sufficient speed forward an air force is created which supports the wings. That isn't all, of course, but that's where the technicalities begin.

"To begin with, we placed the top wing 30 inches in front of the bottom one," he said. "That resulted in regulating the flow of air striking the bottom of the upper wing, especially when currents of varying strength might be encountered. The supporting force was evened, so to speak.

"Another principle we at once developed was concentrating the weight of the aeroplane in one place. The engine is directly behind the propeller. Behind the engine is the gas tank and then sit the two pilots, side by side. The ship is equipped with dual control."

Eliminate Stalling.

Concentrating the weight in one place eliminates stalling and gives the ship its parachute-like attractiveness. It is the same principle upon which all gliders must be built. The passengers and the bulk of the weight must be concentrated in one place with the wings resisting the pull of gravity sufficiently cause descent to be gradual and normal.

"You can pull the 'stick' right back until it's in your lap, and the ship will settle easily," said Mr. Kistler. "I've tried it and I know. The machine simply can not stall; physical laws prevent it from doing so."

Three factors combine to eliminate the tailspin. One is the centrally concentrated weight of the plane, which gives it the parachute feature. Another is the semi-elliptical shape of the wings, which concentrates the resisting force to the spot where it is most needed. Another is the fuselage, built in strict conformation with the law of physics, which makes the width of the fuselage, in proportion to the wing spread, 3½ or 4 to 1. The new aeroplane is 43 inches wide at the pilots' seats and tapers down in streamline fashion.

Built Plane Themselves.

"We built it ourselves," the enthusiast said. "I believe we'll build another very soon. It's quite easy. Skilled labor is necessary. With 10 men another could be constructed within 90 days."

The ship is constructed along normal lines, with canvas-covered frame. The wing struts are N-shaped, of streamline steel tubing, about thirty-thousandths of an inch thick. The wing spread is 29 feet and the fuselage measures 18 feet. In the present aeroplane the top wing is 30 inches in front of the bottom span. It is planned to extend this another 9 inches in the second machine. The engine is sunk 4½ inches to enable better visibility.

Visibility is another feature. The pilot may see his landing wheels and have a good view above, to each side and down, at an angle of less than 45 degrees. The horizon is about 2½ inches below the nose of the engine, or better than usual.

The amateur fliers do not plan to market their aeroplane, nor to go into the aviation business at the present time. "After all, there is nothing patentable about the machine," it was explained. "It's simply an application of principles which everyone has known for a long time. But this application of those principles was designed to remove the two serious dangers of the tailspin and the stall. And it works."

MOVING WEST

M. RAWLINSON LTD., ESTABLISHED over forty years. Moving, storing, packing, shipping. Excellent warehouses. Consolidated household furniture cars to Western Canada and California. Long distance moving. 610 Yonge St., Toronto. 15T-Sat. Sept. 13-1778

TENDERS FOR VALUABLE RESIDENTIAL PROPERTY.

SEALED TENDERS will be received by the undersigned up to and including the fourth day of July, A. D., 1930, for the purchase of house No. 800 George street, in the City of Peterborough, the property of the Estate of the late Henry C. Stabler. Cheques for ten per cent. of the amount of the tender are to be delivered with the tender and all but the successful tenderer's cheque will be returned immediately after tenders are closed. The successful tenderer will be required to pay forty per cent. of the amount of the tender within thirty days after acceptance thereof and the balance may remain on mortgage for five years with interest at six and one half per cent. The highest or any other tender not necessarily accepted.

HALL HALL & STEVENSON
116 Hunter Street
Peterborough
Solicitors for the Executors
Estate late Henry C. Stabler.
8d-21,24,26,28,3-1977

STAR 6 COACH 1927
This Car is in Excellent Condition; Small Mileage
Hood and Cumming Motors Ltd.
PHONE 2460
2d, 27 28

READ THE WANT ADS.

Railway Time-Tables

CANADIAN PACIFIC RAILWAY
(Corrected to date)

Going East—
8.10 p.m.—Indian River, Norwood Havelock. Daily except Sunday.
11.44 a.m.—Havelock, Tweed, Kingston Smith's Falls, Ottawa, Montreal, Quebec, Boston and New York. On Sunday to Havelock only.
12.40 a.m.—Havelock, Tweed, Kingston Perth, Ottawa, Smith Falls, Montreal, St. John, Boston and New York. Daily except Saturday. Sleepers Montreal and Ottawa.
1.10 a.m.—Havelock, Tweed, Perth Smith Falls and Ottawa. Daily.

Going West—
4.55 a.m.—Myrtle, Toronto, Guelph Goderich, Hamilton, Galt, Woodstock, St. Thomas, London, Chatham, Detroit, Chicago and New York. Daily.
5.35 a.m.—North Toronto, Agincourt, Owen Sound, Orangeville, Teeswater and Brampton. Daily except Sunday.
7.00 a.m.—Bethany, Lindsay, Orillia Port McNichol, Midland, and intermediate points. Daily except Sunday.
7.35 a.m.—Toronto, Hamilton, Brantford, Buffalo, New York, Galt Woodstock, London, Chatham, Detroit and intermediate points. Daily except Sunday.
3.50 p.m.—Toronto, Hamilton, Buffalo, Rochester, Boston, Woodstock London, Windsor, Detroit, Chicago and intermediate points between Peterborough and Toronto. Makes connection with the Trans-Canada Limited for Winnipeg and Vancouver. Daily.
6.30 p.m.—Lindsay, Toronto, and intermediate points. Daily except Sunday.

CANADIAN NATIONAL TIME TABLE.
(Corrected to date)
Trains Operate Standard Time. Daily except Sunday

No. 96—7.15 a.m. for Port Hope, Oshawa, Toronto and points on main line east of Port Hope.
No. 93—8.20 a.m. for Lindsay, Orillia, Midland, Toronto, Hamilton Buffalo, London, Windsor, Detroit.
No. 971—8.30 a.m. or Lakefield.
No. 698—8.35 a.m. for Hastings, Campbellford, Belleville, connecting with the International Ltd. for Kingston, Brockville and Montreal and points in Maritime provinces.
No. 100—11.45 a.m. for Hastings, Campbellford, Stirling, Belleville, Kingston and Brockville with the 'Capitol City" train for Ottawa.
No. 92—12.00 noon for Port Hope, Oshawa, Toronto, Buffalo, Philadelphia, New York, London, Chatham Windsor and Detroit.
No. 373—12.10 p.m. for Lakefield.
No. 95—5.15 p.m. for Lindsay, Orillia, Toronto connecting with "International Ltd." for London, Sarnia, Port Huron and Chicago also with the "National" for Winnipeg and Pacific Coast points and with No. 47 for North Bay and Cochrane.
No. 699—8.00 p.m. for Lindsay.
No. 94—8.59 p.m. for Port Hope, Cobourg, Kingston, Montreal, New York, Boston. Carries through sleeper from Peterborough to Montreal

HUDSON CUSTOM-BUILT SEDAN, 1927-28
This is a repossessed car and can be bought reasonable. In excellent condition. A wonderful bargain.
Can be seen at
PULKINGHORN'S USED CAR DEPOT - Charlotte St.
26d, 155

THERONOID
OF PETERBORO
Room 2 - Greene Building
181 CHARLOTTE ST.
Phone 275 - Phone 275
RADIO BROADCASTS—Monday, Wednesday and Friday at 12.30 p.m., Eastern Standard Time.
Health Talks, Old Time Music by request, and cases cited that are benefitted by the use of ELECTRO - MAGNETISM as applied by the THERONOID.
dtf.

SATURDAY EVENING RALLY
LIBERAL COMMITTEE ROOMS
at 8 p.m.
DUFFUS BUILDING
Short, Snappy Speeches by the Candidate
J. J. DUFFUS
AND OTHERS
LIBERAL 'VICTORY' COMMITTEE
2d, 27 28

Havelock

Mr. and Mrs. Jos. Beauseliel and little daughters, of Port McNicoll, were recent visitors with Mrs. Beausoliel's sister, Mrs. Chas. Brennan.

Mr. and Mrs. Michael Clarke, are residing once more in their home in this village. Mr. Clarke is busy remodelling the house and altering the veranda.

Miss Agnes Dewey of Peterborough spent the week-end at her home here.

Mr. Otto Patterson is having the grounds about his bake shop levelled and is erecting a lattice fence at the rear of the lot.

Mr. Alfred Andrus, formerly Scout Master in Havelock was in town recently, renewing old acquaintances.

Mr. and Mrs. A. J. Peeling and little Arthur, were in Havelock last week, and while here were guests of Mrs. Peeling's sister, Mrs. Leask.

Mrs. Ross Brown, and little daughter, Marguerite, of Smith Falls, were week-end guests with Mrs. Brown's parents.

Mrs. Rae Phillips and children of Campbellford, were recent visitors with her parents, Mr. and Mrs. Vandervoort.

Mr. and Mrs. Alfred Spencer and daughter, Helena, spent a few days recently at Montreal.

Mr. and Mrs. Geo. Metcalfe and family, of Peterborough, were Sunday visitors with Mr. and Mrs. Robert Anderson and family.

Messrs. Fred Rutherford and Desmond Rylett, motored to Kingston and spent Sunday there.

The following members of Belleville Canton were present at the decoration day services, of Havelock Oddfellows on Sunday last. Messrs. W. A. Lazier, T. Cornish, T. F. Youker, G. S. Kerr, D. W. Kaiser, B. A. Newton, E. C. Marche, P. Elliott, G. F. Fitzgibbon, G. Thompson, W. Rice.

Miss Gladys Brewster, is spending her vacation at her home Trent River.

Mr. Dugald Wright has been notified by the Bank of Toronto that he has been transferred to the branch at Newmarket, andleaves Saturday, to take up his duties there.

Mrs. Ben Haig of Toronto, was a recent visitor with Mrs. Peter Haig and family.

Mrs. Wm. Hamilton, of Cordova Mines, was a visitor in Havelock on Thursday afternoon.

Mr. Abe Fillion of Peterborough, spent the week-end with his family here.

Miss Lily Morrison, spent the week-end with her friend Mrs. Wesley Hackner, in Toronto.

Mrs. Thos. Bennett and Miss Jewell Bennett, of Toronto, spent part of Sunday in Havelock.

Mrs. Harry Williams has returned after spending the past week in Norwood.

Trent River

Mr. George Smith has had his cottage 'Kare Free' connected with the Hydro.

Mr. and Mrs. Nosi Gill, of Virginia, are holidaying at their cottage.

Mrs. George Smith and son Jackie, returned to Toronto, on Wednesday after spending a few days at Kare Free. Mr. Smith will remain for a few days longer.

Mr. Richardson, fish and game inspector was a visitor here on Tuesday.

Mr. Martin McCann and family, of Toronto, have taken Athlone for the season.

Mr. O'Gorman, and family, of Toronto, have taken Mr. C. McNicholl's cottage for the summer.

Mrs. Hallowell, of Toronto, is at her summer home for the season.

Garden strawberries are selling at twenty centys a box.

RUBBER STAMPS
RUBBER STAMPS OF ALL KINDS. Leave you order with The Examiner. If you can't call, phone 1600. dtf-2249

MEDICAL
DR. C. C. CRAGG, Eye, Ear, Nose and Throat Offic: Clinic Building, corner Charlotte and Reid. Phones: Office 200. House 1018.

DR. BUCHANAN, F.R.C.S., Edinburgh, M.R.C.S., Eng., Eye, Ear, Nose and Throat Specialist, corner Water and Murray streets, Peterborough.

DR. S. Y. WALSH, PHYSICIAN AND Surgeon, 387 Reid street. Hours 2-4, 7-8.30 p.m. Sundays, by appointment. Phones: Office, 125, Residence 1014W. July 17, 30

BARRISTERS AND SOLICITORS
GORDON & ELLIOTT — Barristers Solicitors, Notaries. Patents and Trade Marks. Money to Loan. Telephones 219 and 2591.—Hon. G. W. Gordon, K.C., Alexander L. Elliott, Toronto Office: 410 Saturday Night Building, 73 Richmond Street West. Telephone Number Elgin 8831.

PECK, KERR & McELDERRY—Barristers, Solicitors and Notaries Office, Water street, Peterborough. Money to Loan at the lowest current rates of interest. Telephone 1950 E. A. Peck, M.P., F. D. Kerr, K.C., V. J. McElderry, K. C.

EMMETT F. SHEEHY—Barrister and Solicitor, 397½ George Street corner Hunter, Peterborough. Money to Loan. Phones: Office 63, Residence 1307. 1yr.Jun2 29

R. R. HALL, K.C.—Solicitor, etc., Peterborough, Ont. Office, corner of Hunter and Water streets, over the Canadian Bank of Commerce. Trust Funds on Loan on easy terms of payment.

JAMES FORDYCE STRICKLAND—Barrister, Solicitor, Notary Public, Peterborough. Phone 191. Money to Loan. 375 Water Street.

DAVIS-THOMPSON COMPANY, LTD.
Insurance and General Agency.
433 GEORGE STREET - PHONE 40

FOR SALE
Two New Houses, modern in every respect, and desirably situated in the best residential section in the West end. These Houses will be sold on easy terms to suit purchaser.
Apply 437 GEORGE STREET

Established 1868

For 2,000 Lbs. to the Ton

PHONE 48

Conger Lehigh Coal Co., Limited,
266 Charlotte St.
T. O. DONALDSON, Local Mgr.

Rare" Finds" in

USED CARS

GROWING IN PUBLIC APPROVAL.

CHRYSLER 65 BUSINESS COUPE.

FORD TUDOR COUPE, 1929.

CHRYSLER 60 SEDAN.

Two MAXWELL TOURINGS.

CHEVROLET TOURING.

A few other Reconditioned Cars Priced from $150 Up.

Gillespie Garage

The SAFEST Used Car Market in Peterboro

378 AYLMER 'PHONE 950

SANITARY ICE SUPPLY
ICE
PHONE 147
COAL, WOOD & COKE

CONSERVATIVE COMMITTEE ROOMS
390 GEORGE ST.
PHONES 3400 - 3401

31d-176-4620

Radio Sales & Service
RADIO COLUMN

$1000. a night!

for a famous orchestra to play for your dance. They play for you for nothing, over a radio from

RADIO SALES AND SERVICE
GREENE MUSIC BUILDING
185 Charlotte St. Phone 3575

LOCALS

MUSIC REPAIRS

Phonograph Motors Cleaned, Oiled and Repaired; Violins Repaired; Bows Repaired. The Greene Music Repair Shop, Charlotte Street. J. Morden Manager. th. f. s

LAKEFIELD AND STONEY LAKE SERVICE

Until further notice steamer will leave the lakes in the morning and will leave Lakefield on arrival of noon train for the lakes.
3d-24-26-28-2028

STRAWBERRY FESTIVAL

At Stewart Hall, Monday, June 30. Supper 5 to 8, followed by play entitled, "The Arrival of Kitty," by Springville Young People. Admission 50c; Children 25c. 3d, 152, 2058

COKE PRICES ARE DOWN

Solvay coke per ton $11.50; ½ ton, $5.75; ¼, $3.00. No 1 body hardwood and hardwood slabs for sale.—H. B. Taylor and Son, phone 269 dtf.

STRAWBERRY FESTIVAL

Bensfort United Sunday School are giving a strawberry festival on the church grounds on July 1st. Program by the Janetville Dramatic Club assisted by Coldsprings orchestra. 2d-152-2079.

AUCTION SALE

Monday, June 30th, at the home of the late Robert Clinkscale, 96 McDonnel Street, of Household Furniture and Furnishings. No reserve. Commencing 1.30 p.m. W. J. Hancock, Auctioneer. 3d, 152, 2061

ANNUAL EXCURSION

St. John's Sunday School annual excursion Monday, June 30th to Gore's Landing. Boat leaves George street wharf at 8 o'clock. Admission: Adults, 60c; Children, 30c. Scholars free. 4d-21-24-26-28-3346

W. E. JOHNSON
Building, Remodelling, Repairing.
Estimates on All Work.
'Phone 1254J
12 KING GEORGE STREET
W, S, tf

PIANO TUNING
WILLIAM R. POTTER
Phone 2524J. 6 King George St.
m,w,s.Aug 5-1379

R. FARTHING
PHOTOGRAPHER
PORTRAITS, EXPERT FINISHING AND PICTURE FRAMING.
Our Prices Are Reasonable.
Studio: George St., opp. Examiner
m,w,s-9437

CYCOLOGY SEZ:

On every day in the year we strive to uphold our standards of expert workmanship, fair prices and courteous service. Bring your motor repair problems to us.

ABBOTT'S ELECTRIC REPAIRS
PHONE 709 DAY 3397 NIGHT
AT REAR COR GEORGE & DALHOUSIE STS.

MINIATURE

GOLF COURSE

NOW you can play night or day! Sportdom's sensational innovation . . . eighteen well-trapped holes of real, outdoor golf . . . "scaled down" . . . and illuminated at night.

Clubs and Balls Furnished

Mite-Tee Green
Old Bowling Green
Cor. Aylmer & Brock. Phone 3626

FOR ALL TIME

It is in Diamond Jewelery that you find the exquisite Designs of Master Craftsmen and combined with the value of fine Diamonds you have here the most distinctive form of "Gift Jewelry."

We have a very pleasing selection to choose from and at any price you wish to pay.

Every Diamond we sell is guaranteed.

Let us show you our newest designs in White and Green Gold.

We specialize in Diamond Solitaires at $25.00, $35.00, $50.00 and $75.00.

Also Wedding Rings to match any Diamond Engagement Ring.

You may see these Diamond Rings in comfort in our private Diamond Room.

WARNE BROS.
DIAMOND HALL
Phone 880 349 George St.

NOTICE

The Sodality of the B.V.M of the Sacred Heart Parish will receive Holy Communion in a body at the 8 o'clock Mass, tomorrow, Sunday, June 29th.

TRIP TO MT. JULIAN

Spend a happy day at this lovely spot on Stoney Lake with Mark street Sunday School, Wednesday, July 9. Sports program. Steamer Stoney Lake leaves George street wharf at 8 a.m., calling at Mark street wharf. Adults 60c, children 30c.

STRAWBERRY SOCIAL.

Knox Women's Association are holding a Strawberry Social next Thursday evening, July 3rd, at Mr. Herb Anderson's home on the Provincial Highway. There will be good music. Come and have a good time.
3d-154-2101

KEEP THIS DATE OPEN
Hiawatha Regatta
WEDNESDAY, JULY 23RD
Hiawatha, Rice Lake
5d, 23 28 5 12 19, 2013

this is no fairy story

Bill Smith had faulty brakes . . . . he knew it too! They were always going to be relined "to-morrow" . . . . but one day a street car couldn't dodge him . . Bill is still on the crutches.

Bad brakes have caused more motor accidents than any other one thing.

If you value your safety — your car and the safety of others, you will not neglect your brakes.

Have them relined with genuine Raybestos Brake Lining, and then you are confident of quick, sure stops in traffic, on the hills or the open road.

Armstrong Garage
PHONE 528
Corner Hunter and Queen Streets.

Expert Hands

Complete, Reliable Garage Service

Whatever repair work you want for your car, here you'll find expert, conscientious service at reasonable charges.

Gillespie Garage
378 AYLMER ST. - PHONE 950

CHIMNEY FIRE

An alarm was turned in at 8.45 this morning for a chimney fire at 352 Mark street. No damage was reported.

JACKSON PARK CAMP.

The Jackson Park camp for underprivileged children will open for the summer season on Tuesday morning, July 1. Busses will leave at the usual time and places.

CARD OF THANKS.

Mrs. Vincent Paul and Mrs. James Platt wish to thank their friends and neighbors for flowers and expressions of sympathy, also those who loaned cars, during their recent sad bereavement.

CHEMONG PARK BUS

Sunday and Tuesday:—
Leave Peterboro, 2 p.m., 6 p.m. and 9 p.m.
Leave Chemong, 5.30 p.m., 9.30 p.m.
Border Transit Limited. Phone 2560
2d, 153, 2102

MALE VOICE CHOIR NOTICE

Every member of the Peterborough Male Voice Choir is requested to meet at St. Paul's Church to-morrow (Sunday) at 3 p.m., for practice of musical numbers to be sung at Oddfellows Decoration, Sunday afternoon, July 6th. 1d, 152, 2089

LADIES' AUXILIARY TO CANADIAN LEGION

Keep a date for the Garden Party on the Legion Grounds, Murray street, on July 3rd, at 6.30 p.m. Strawberries and Ice Cream, Sports and First Class Music. 3d, 154, 2090

CANADIAN LEGION—LITTLE LAKE CEMETERY DECORATION

Parade, Sunday, June 29, 1930, 2 p.m. sharp. Fall in at Canadian Legion Hall. All Returned and ex-Service Men cordially invited.
Decoration Parade, St. Peter's Cemetery, July 6th., 1930.
Medals and decorations to be worn.
1d, 152,, 2093

SUNDAY SCHOOL PICNIC

The Gospel Hall Sunday School Picnic will be held on Tuesday, July 1st, going by bus and cars to Fowler's Farm on Chemong Lake. All scholars free; others 25 cents. Meet at Legion Hall at 9.00 o'clock Tuesday morning. Boys and Girls, do not miss this. 1d, 152, 2087

TRUTH VERSUS ERROR.

(Baltimore Sun.)

Before a man can learn he must, by inference, confess that he is ignorant. Because men and women live and die in error, the truth is ever an assault on the beliefs and faiths of the times. The majority do not desire the truth; they desire only that their complacent ignorance be left undisturbed. It is a tenet dear to English law, "The greater the truth, the greater the libel." To a man of reason their dogma seems absurd, yet the same man will train his children to accept it and punish them if they do not. Do the children point out his faults? Very well, that is impertinence and they shall be spanked. The greater the truth, the greater the impertinence. What is truth? asked the Roman; it is a red flag waved before a sullen bull; an assault on the scheme by which the fat now draw tribute from the lean and ignorant.

M. T. BUTCHER.

OBITUARY

FRED HALL

Mr. Fred Hall, son of Mrs. G. Hall and the late George Hall, formerly of Peterborough, died in Edmonton, on Wednesday, June 25th. He is survived by his wife and daughter, also his mother, Mrs. G. Hall, of Montreal, a sister, Mrs. G. Templeman, of Montreal, and three brothers, George and Evans of Toronto, and Arthur of Montreal.

READ THE WANT ADS.

WEDDING BELLS

CORLEY—SHOUP

A very quiet but pretty wedding took place at the home of the Misses Ferguson, 476 Bonacord street, this morning, when their cousin, Dorothy Elizabeth Shoup became the bride of Harold James Corley, of Mount Forest. The service was read by the Rev. C. V. McLean of St. Andrews' United Church, in the presence of the immediate family. Mr. and Mrs. Corley left by the noon train for a honeymoon and will be at home at Fairview Place, Mount Forest, after July 15th.

MILLS—PARISH.

The wedding took place quietly at half past one o'clock this afternoon, at St. John's Church parsonage, of Florence Kathleen Parish, eldest daughter of Mrs. A. Simmons, of 91 Park Hill Road, and the late Albert Parish, and Vivian Henry Mills, second son of Mr. and Mrs. B. T. Mills, 610 Bethune Street. The ceremony was performed by the Rev. R. C. Blagrave, D.D.

The bride wore a pretty gown of white flat crepe with white mohair hat, with slippers and hose and necklace of pearls. She carried a bouquet of Butterfly roses

The bridesmaid, Miss Alberta Parish, sister of the bride, was in coral celanese with matching hat, white slippers and hose and bouquet of Briarcliff roses.

Mr. Edward Jones acted as best man.

After the ceremony, a reception was held at the home of the bride's grandmother, Mrs. H. Sadler of 77 Park Hill Road.

The rooms were arranged with roses, larkspur and gypsophila and the table was draped with a hand-embroidered linen cloth, centred by the bride's cake, festooned with pink tulle, and flanked by pink candles in silver holders.

Later, Mr. Mills and his bride left on the afternoon C.P.R. train for a trip to Toronto, after which they will live at 77 Park Hill Road.

The bride's travelling outfit was a green crepe dress with beige coat and hat and matching shoes and hose.

The gift of the bridegroom to the bridesmaid, was a necklace of pink pearls and to the best man an inlaid mother of pearl cigarette lighter.

OVERSEAS MAIL.

Closing of Mails for Great Btritain and European Countries.

Full mail for Great Britain and Countries via Great Britain to connect with steamer Empress of Australia sailing from Quebec on July 2nd, mail will close at the local Post Office at 11 a.m., July 1st.

Full mail for Great Britain and Countries, via Great Britain, to connect with steamer Metagama, sailing from Montreal, on July 3rd, mail will close at the local Post Office, at 11 a.m., July 2nd.

Full mail for Great Britain and Countries ,via Great Britain, to connect with steamer Duchess of Bedford, sailing from Montreal, on July 4th, mail will close at the local Post Office, at 11 a.m., July 3rd.

Full mail for Great Britain and Countries via Great Britain, to connect with steamer Montcalm, sailing from Montreal, on July 5th, mail will close at the local Post Office, at 11 a.m., July 4th.

Correspondence for the New York route to connect with steamer Europa, sailing from New York, on July 5th, mail will close at the local Post Office at midnight, July 2nd.

JUNE 29
Sunday Special Dinner and Supper at the CANTON CAFE
334 GEORGE ST.
Roast Spring Chicken with Dressing
40c
1 Soup, 2 Vegetables, 1 Dessert
Dinner from 11 a.m. to 2 p.m.
Supper from 5 p.m. to 8 p.m.
TOM LONG, Proprietor.

Perfect Engraving, Tool and Die Co.
In Larger Quarters

We wish to announce to our customers and general public that we have taken over larger premises and will be in a much better position to give you efficient service. We are now located at

197-201 HUNTER STREET, W.

We specialize in Engraving, Bakelite Moulds, Die Sinking, Gear Cutting, Steel Letters and manufacturing of Tools; also special Machine, Acetylene Welding and Punch Press Work.

Fly Wheel Ring Gears in Stock for All Makes of Cars

PERFECT ENGRAVING TOOL & DIE CO.
197-201 HUNTER STREET W. PHONE 3297
2d-25-28

GASOLINE
23c per Gallon
Tax Included
DAWSON'S SERVICE STATION
Reid at McDonnel St. Phone 1523

MOTOR CYCLE RIDER IS SLIGHTLY INJURED

Vehicle Collides With Car Driven By Donald Gilmour on Chemong Road.

Walter Adams of this city received minor bruises and cuts when a motorcycle on which he was riding collided with a light touring car driven by Donald Gilmour on the Chemong Road at the right-angle intersection of the Linday highway at 9.45 o'clock last night. The vehicles were considerably damaged.

Gilmour was driving out the road towards Chemong, and started to make the right-angle turn in order to pass over the other intersection of the Lindsay road nearby and return to Peterborough. Adams was riding his motorcycle towards the city and crashed into the front and side of the touring car as it was making the turn. He was thrown against the car and stunned.

BIRTH.

CLIFTON.—To Mr. and Mrs. H. K. Clifton, at Nicholls Hospital, on Friday, June 27th, a daughter.

SPECIAL.
DRY PINE WOOD CUT 12 INCHES, $3.00 PER LARGE TEAM LOAD.—ALFRED McDONALD LUMBER CO., LTD.; PHONE 176. 6d-157-2100

SPEND JULY FIRST ON STONEY LAKE
TAKE STEAMER STONEY LAKE, LEAVING GEORGE ST. WHARF AT 8 A.M. FOR JUNIPER ISLAND, OR TAKE 8.30 C.N.R. TRAIN TO OR MOTOR TO LAKEFIELD AND TAKE THE STEAMER ISLINDA LEAVING LAKEFIELD AT 9 A.M. FOR SAIL AROUND STONEY LAKE
2d, 153, 2096

BACHELORS RAISE GERMAN DEFICIT

Gov't Plan Will Produce $25,000,000 From All Shying at Matrimony Altar.

RUSHED THROUGH CABINET.

BERLIN, Germany, June 28 (C.P.)—Roughly one-fourth of all the millions the German Government needs to wipe out its vexing deficits expected to be raised from the pockets of bachelors and bachelor maids.

A revised financial program presented to the Reichsrat to-day by Chancellor Hermann Bruening and Finance Minister Hermann Dietrich, which the Cabinet is determined to rush through both the Reichsrat and Reichstag, makes it clear that Germans of both sexes who shy at the altar of matrimony will have to pay on the altar of national necessity at least 110,000,000 marks (about $25,000,000) of the 480,000,000 marks Dr. Dietrich plans to raise for balancing the Budget.

ADVERTISE IN THE EXAMINER

EVERY ORGAN

of the human body is dependent upon the nervous system for its activity. The nerves that supply the stomach carry the "Spark of Life" which enables the stomach to digest food. If it were not for the nerves supplying the heart, that important organ would cease to do its work. If it is true that a complete severing of the nerves leading to these organs will cause them to cease functioning, is it not reasonable that pressure upon these same nerves will limit the activity of the heart and stomach and cause them to function imperfectly.

THE ONLY WAY

to relieve this abnormal condition is to relieve the pressure from nerve fibres that supply these organs. This is accomplished by scientific manipulation of displaced spinal segments which are constricting spinal nerves. When the nerves are freed of pressure they are capable of carrying 100 per cent. of mental impulses to the abnormal tissues. THE RESULT IS HEALTH.

M. C. GOODWIN, Chiropractor
Palmer Graduate - - Lady Attendant
108 BARRIE BUILDING, Peterborough - PHONES 431 and 1360-J
Office Hours: 10 to 12 a.m.; 2 to 4, and 7 to 8 p.m.
Office Closed on Tuesday and Thursday evenings; also Wednesday afternoon and evening.

Dominion Elections

RESERVE THESE DATES!

TWO MONSTER MASS MEETINGS

Women's Mass Meeting
CANADIAN LEGION HALL
Thursday Night, July 3
at 8 o'clock
To Be Addressed by
Senator Cairine Wilson
Canada's Only Woman Senator
J. J. Duffus
(Liberal Candidate for West Peterboro)

GENERAL MASS MEETING
GRAND OPERA HOUSE
Saturday Night, July 5
at 8 o'clock
To Be Addressed by
Hon. Peter Heenan
(Minister of Labor)
W. H. MOORE
(ex-Chairman Tariff Advisory Board)
J. J. Duffus
(Liberal Candidate for West Peterboro)
LIBERAL "VICTORY" COMMITTEE
God Save the King

3d-28,30,2

Fresh southwest to west winds with thunderstorms to-night and on Tuesday.
Northern Ontario — Unsettled with scattered showers to-day and part of Tuesday, then fair.

The Evening Examiner

HOME EDITION

IF IT WILL HELP PETERBOROUGH AND DISTRICT, THE EXAMINER IS FOR IT.

VOL. LXIV., No. 152 — PETERBOROUGH, ONTARIO, CANADA, MONDAY, JUNE 30, 1930 — PRICE THREE CENTS

HAMILTON GIRL RESCUES 3 LADS ON RAFT

Typographical Union ConcludesConvention At Clear Lake Resort

Beautiful Scenery of South Beach Provides Wonderful Setting For Send-off Banquet to Ontario and Quebec Delegates Attending 19th Annual Meet.

HAROLD DORMER OF EXAMINER TYPOGRAPHICAL STAFF MADE PRESENTATION AS APPRENTICE CONTEST WINNER

Splendid Addresses Given By E. A. Peck, ex-M.P., J. J. Duffus, R. R. Hall, K.C., R. M. Glover, W. Schmitt and H. S. Bentley, the Two Latter of Hamilton—Officers All Re-elected on Single Ballot.

Under the restful and tranquil spell of the enchantment of South Beach the delegates to the Ontario and Quebec Conference of the International Typographical Union concluded their nineteenth annual convention Saturday evening as the dinner guests of the printers of Peterborough.

The Clear Lake resort provided a charming scenic setting with all its June-time splendour of woods and water and sky,, a persuasive harmony of nature that stole into the heart and attuned it to the gentle sylvan rhythm of the place, and left only a wistful yearning that deepened with the coming of twilight and the brightening stars.

The glamour of South Beach completely captivated the visitors, and renewed its thrall upon those who had long ago yielded to its pervasive beauty and the coolness of its piney shade.

And the congenial spirit of the place seemed to permeate the banquet with a felicity that brought two political opponents together as table companions and in a friendly, jesting mood in which there was no pretence; and at the same table employer and employee sat down together as friends and arose to declare their reciprocal respect. In brief this banquet, overlooking the wooded shores of Clear Lake, was a memorable success to the last detail.

Presentation to Mr. Dormer.

It was also the occasion of the presentation to Harold Dormer of The Examiner typographical staff of his prize as winner of the competition for apprentices in Ontario and Quebec Conference.

The premier prize was the handsome silver cup given by J. E. Atkinson, President of The Toronto Star, and engraved as follows: "Presented by The Toronto Star for the Apprentice Competition of the Ontario and Quebec Typographical Unions." A shield on the base bears Mr. Dormer's name, also The Examiner's and the date of his success. The trophy is for annual competition Mr. Dormer also received for his permanent possession an engraved gold watch and chain, also the gift of The Toronto Star and commemorating his victory, and incidentally the fact that he is the first winner of The Toronto Star trophy.

Another prize was a copy of the book "Modern Type Display", written by J. L. Frazier of Chicago, advertising expert and editor of "The Inland Printer" who was the judge in this competition in which senior ap-

(Turn to Page 9, please)

Royal Air Force Shows Break Derby Gate Record

HENDON, England, June 30 (Canadian Press). — Aircraft scorching through the atmosphere at 200 miles an hour, or crawling at the funeral pace of five miles an hour, monster ships and tiny ships, flopping ships and steady ships, all kinds of aircraft to the number of 200, were gathered here on Saturday at the great aerial display staged by the Royal Air Force.

The "gate" exceeded that of the Derby, England's greatest race, so great was the interest in this greatest exhibition of the modern marvels of the air.

Missionaries Are Presented Airplane

ROOSEVELT FIELD, N. Y., June 30— (CP) —An aeroplane which will carry spiritual and medical aid to remote regions in Alaska was blessed yesterday by Bishop Crimont of Alaska and will take off in a few days for the far northwest carrying the Rev. Dr. G. J. Seldes, S. J., and George Pickenpack, both experienced aviators.

The plane is a gift of the Marquette League. Judge Alfred Talley, President of the League made an address praising the missionary work of the Jesuits and Bishop Crimont committed the craft to the care of Our Lady of Loretta Patron Saint of Aviators.

The plane will penetrate to the far reaches of Alaska, replacing some of the plodding dog teams of the missionaries.

ALLISTON VISITOR WOUNDED IN ARM BY UNKNOWN MAN

W. E. Rowe, Ex-M.P., believes Shot May Have Been Meant For Himself.

BROTHER OF VICTIM.

Shot Fired As Car Was Being Put in Garage—Has No Enemies.

ALLISTON, Ont., June 30 (C.P.)—The shooting of Russell Rowe near Cookston this morning may have been the act of someone intending to shoot his brother, W. Earl Rowe, member of the last House of Commons for Dufferin-Simcoe, according to Mr. Earl Rowe who, however, stated today that he could not think of anyone likely to attack either his brother or himself.

Right Arm Shattered

Russell Rowe is in hospital here with his right arm shattered from gunshot wounds received from an unknown assailant when he was putting a car into his brother's garage this morning. His brother, in an interview to-day, said he did not think anyone could have known Russell was at his home, as he had been visiting there for only a day.

"The thug lay waiting in the yard apparently," said Mr. Earl Rowe. "He must have thought the man who had parked my car was me. Russell told me he didn't have an enemy in the world. I myself cannot conceive of anyone with any possible motive for wanting to get me."

Police investigation has so far failed to reveal the identity of the gunman.

LIBERALS HOLD RALLY IN ROOMS

J. J. Duffus, Liberal Candidate, Outines His Policy in Campaign.

CONSERVATIVES MIXED.

"My policy," declared J. J. Duffus, Liberal candidate for Peterborough West, speaking before an enthusiastic meeting in his committee rooms on Saturday evening, "is on the basis on which the Government has administered the affairs of state during the past seven years; on the Budget brought down by the Hon. Mr. Dunning and the British Preference, in other words the widening of marketing possibilities of the products of the soil and all lines of manufactured goods."

"I am wholeheartedly in accord with and extremely enthusiastic with the possible results of the forthcoming Imperial Conference and convinced that it will have a further tendency of strengthening the bonds between Canada and the British Empire. I am also convinced that the economic conference of representatives from all the component parts of the Empire will have a lasting effect to the advantage of all classes of industry and go a long way towards permanently solving the employment situation."

Mr. Duffus was of the opinion that Premier King's attitude towards other countries has been characterized by a great spirit of diplomacy and whole-hearted co-operation and has been of untold assistance in promoting the business relations with the outposts of Empire. "I am convinced," the speaker averred, "that Mackenzie King's influence at the Imperial Conference would mean a great deal for Canada, and he added, the extreme statements of the

(Turn to Page 5, Please)

Otonabee Pioneer Descendants Unite in a Big Family Picnic

On Saturday afternoon the descendants of five of the pioneer families of the Township of Otonabee who landed near Keene 101 years ago, held a big family re-union in Chemong Park. Several hundred were present, when many old acquaintances were renewed and new ones made. In the above photograph, to the left is shown four generations of descendants of James Miller, one of those hardy pioneers. The oldest lady is Mrs. William Campbell, one of the first generation, Mrs. Robert Nelson of the second, Charles Nelson of the third, and Agnes and Rita Nelson of the fourth; the upper picture shows members of the William McNevan family, Mrs David McNevan is a member of the first generation, Isaac McNevan of the second, David McNevan of the third, and Maxime McNevan in her grandfather's arms a member of the fourth generation; to the right is shown the John Miller descendants, Mrs. Peter McFarlane is the representative of the first generation, Mrs. John Renwick of the scond, Hugh Renwick of the third, and Maxime, standing in front of her grandmother, of the fourth. In the lower centre is the picture of the house that now stands on the Duncan Drummond homestead.

BOMBAY BOYCOTT AGAINST BRITISH GOODS STARTED

Volunteers Parade City Streets Shouting Revolutionary Songs.

SHOPS BE MARKED.

Mobile Columns of Troops in Pehsawar Subdue Hostile Tribes.

BOMBAY, India, June 30. (C.P.)—A "Boycott Week" against British goods was inaugurated here to-day with intensive anti-British propaganda.

A pouring rain dampened the enthusiasm of the Nationalists early in the day but later Congress volunteers paraded the streets, shouting revolutionary slogans.

A partial stoppage of work was part of the demonstration and a big procession is planned for to-morrow.

It is understood that the manifestants will appeal to the public not to buy any British goods. Sidewalks will be chalked to show the shops handling British products and in the processions the word "boycott" will be shouted again and again by men, women and children participants.

Pandit Nehru Arrested

The Government took another leader of the civil disobedience movement to-day when it arrested Pandit Motilal Nehru, acting president of the All-India National Congress, at Allahabad. Syed Mahmud, secretary of the Congress was arrested at the same time.

In addition the authorities declared the session of the National Congress working committee, which had been sitting at Allahabad for three days, unlawful. Seals were placed on the doors of the committee rooms.

After his arrest the Pandit nominated Vallabhai Patel brother of the former speaker of the Legislative Assembly to succeed him as President of the All-India National Congress and to continue the Nationalist movement.

Nationalists of Allahabad, meanwhile planned processions and other manifestations at the trial of Nehru and Mahmud, which begins to-morrow.

It was announced from Pehsawar, where mobile columns of troops have been operating against hostile tribesmen of the frontier, that insurgent activity in the villages of that region had been squelched. The columns have been broken up and the detachments of troops have returned to their bases.

$5 AUTOS IN SCOTLAND

Used cars are reported to be selling for as low as $5 in Scotland. One owner said that his machine of ancient vintage, for which he paid that amount, could do 40 miles an hour, seemed to be free from vice, and was "by no means a bad bargain".

Chicago Gov't Warehouse Held 3 Hours; 15 Gunmen Taking $200,000 in Liquor

CHICAGO, Ills., June 30 (Canadian Press). — Fifteen gunmen held control of a Government warehouse for three hours last night and trucked away whiskies, brandy, and alcohol, the value of which may exceed $200,000.

Included in the liquor stored in the two-storey warehouse were 400 cases of bonded whisky, shipped to Chicago from Jacksonville, Fla., presumably by agents of Al Capone, and seized by Federal agents.

The possibility that the raid on the warehouse last night was by Capone gangsters seeking to recover the seized liquor is being investigated.

Paul Perry, night watchman, was alone when four men, each carrying a large can, appeared at the entrance. Perry thought they were Federal prohibition agents bringing more liquor for storage, and he admitted them. Gun barrels were poked against his side and he was bound, gagged, and blindfolded. The gang leaders then admitted the others, and the three-hour job of carrying out the cases of liquor to waiting trucks was begun.

MALTA SITUATION TERMED SERIOUS

Pope Pius Claims Maltese Tempest Was Not Roused By Holy See.

..ONLY WISHES PROTECTION

VATICAN CITY, Italy, June 30 (C.P.)—Pope Pius in an allocution opening a secret consistory at which five Cardinals were created to-day termed the situation in Malta, where there has been conflict between the Church and State, a situation of the most serious nature. He laid down three principles.

They were that the Maltese tempest was not aroused by the Holy See or Maltese officials; that the return of tranquility and peace "notwithstanding our sincere effective desire and the desire of the Episcopacy itself has been rendered impossible by the actions of persons and facts independent of our will; indeed, contrary to our will because of contrary interests of the Catholic religion.

The Pope expounded another principle: "At no time has our intervention and that of the Maltese episcopacy wished to enter the political field. Instead, it has been limited itself, always, as was its strict pastoral duty, to recall, proclaim and inculcate those principles of moral law, wherefrom Catholic conduct and actions can never depart."

The Pope said he did not wish limitation of liberty but solely protection and saving from degeneration into license the moral laws which regulate the use of liberty and indicate the confines between permission and prohibition and intimate respect for liberty.

ELEVEN PERISH OVER WEEK-END

Fatality List Shows Six Children Included in Toll.

THREE DROWNINGS.

TORONTO, Ont., June 30 (C.P.)—Heavy toll of children's lives marked the week-end fatality list through the Province. Of the eleven persons losing their lives in drownings, motor-car, aeroplane and other accidents, six were children, while two of the others were youths barely out of their teens.

The dead are:

Major John Leach, M.C., in flying accident at Port Arthur.

William Stockton, aged 20, Ridgetown, in highway accident near Thamesville.

Margaret Bowes, aged 9, Burlington, struck by car on Burlington Beach.

Francis Lizotte, aged 10, of Blind River, drowned while fishing near home.

Marcel Robillard, aged 6, Ottawa, struck by car.

Ernest and Donald Conger, of Napanee, in motor accident near Selby.

Wilbur McArthur, aged 23, Sault Ste. Marie, Mich., drowned when sea flea overturned.

Duncan McIvor, aged 17, Bronte, drowned in Twelve-Mile Creek.

PRINCE OTTO MAY ATTEND UNIVERSITY IN ENGLAND

BUDAPEST, Hungary, June 30. — (C.P.)— Legitimist circles of Hungary assert that Prince Otto, Pretendered to the Hungarian Throne, probably will begin his studies next year either at Oxford or at Cambride if the British authorities will consent.

EIGHT JESUIT MISSIONARIES MADE SAINTS

Over 8,000 Canadians Gather on Site of Fort Ste. Marie For Celebration.

PATRON SAINTS OF CANADA.

Pope Pius Conducts Canonization Service in Vatican City.

MIDLAND, Ont., June 30 (C.P.)—On the site of old Fort Ste. Marie, scene of their labors, Canadian Catholics yesterday celebrated the canonization of the first Canadian martyrs. While the names of the eight Jesuit missionaries who gave their lives in an attempt to Christianize the Indians were being inscribed in the roll of the Saints in Vatican City, 8,000 people gathered at Martyr's Shrine near here to venerate their memory in impressive open-air services.

The crowd knelt on the slope of a hill on which the martyrs had trod while Mass was said at an altar on the peak overlooking the broad stretches of what once was the Huron country.

Patron Saints of Canada

The Canadian martyrs would be the Patron Saints of Canada and an aid to the accomplishment of national unity, said Monsignor O'Sullivan of St. Augustine's seminary, Toronto, one of the principal speakers. For them, he said, the hearts of Canadians should fill with the same personal love which fills the hearts of a Frenchman when he thinks of Ste. Jeanne d'Arc; of an Irishman when he thinks of St. Patrick; of a Scot when he thinks of St. Andrew and of an Englishman when he thinks of St. George.

"Canada needs them to teach our people to live together in Christian Brotherhood," he added.

Day of Canada's Glory

VATICAN CITY, Italy, June 30.—(C.P. Cable)—"We must thank Divine Bounty that we are permitted to see this day of Canada's glory". In these words His Holiness the Pope addressed 350 Canadian pilgrims headed by Cardinal Rouleau of Quebec who were here for the canonization yesterday of the eight Canadian martyrs who suffered death at the hands of the Indians in the 17th century.

The Holy Father himself presided at the canonization of the Jesuit martyrs—a ceremony which concluded many months of careful inspection of the merits of the miracles performed by the martyrs and the character of the deaths they suffered. It was on the feast day of St. Peter and Saint Paul and thousands upon thousands gathered in St. Peter's basilica. The colossal black statue of St. Peter, founder of the church was decked in the tiara and in rich ecclesiastical vestments studded with precious stones.

Punitive Efforts of Trio Useless Against Breeze

Youths Starting Out on Short Paddle From Hamilton Find Themselves Powerless to Stop Frail Craft Which Rapidly Drifts Farther From Shore.

PLUCKY GIRL OF EIGHTEEN WITNESSING PLIGHT MAKES RESCUE IN ROWBOAT AFTER MILE'S STRUGGLE

HAMILTON, Ont., June 30 (Canadian Press). — Three lads from Hamilton narrowly escaped drowning in Lake Ontario to-day when the raft from which they were diving was blown out to sea by an off-shore wind.

The boys, George Krikortan, John Dolisky, and C. Molnisky, cycled to Grimsby Beach and went paddling on a raft. The wind sent the frail craft over a mile out into the lake, one of the boys tried to push the raft to shore by swimming against it, but was unable to make progress. Finally Audrey Wilcox, 18 went to the rescue in a rowboat. A fourth boy, whose name is unknown, cycled to Grimsby Beach with the others.

LEGION MEMBERS AND EX-SOLDIERS HONOR THEIR DEAD

Beautiful Decoration Service is Held at Little Lake Cemetery.

INSPIRING ADDRESSES.

Significance of Cross of Sacrifice is Stressed by Rev. Father Costello.

"Year after year we come here to do homage to the splendid fellows who laid down their lives. May we be permitted to come for many years more. But one by one the Legion men now here will depart to join their comrades who have gone before. We have not ceased paying. Let our observance take increased solemnity from this thought."

Cross of Sacrifice.

Thus speaking at the Cenotaph in front of the Legion Hall yesterday afternoon, the Rev. Father Costello, Dominion Chaplain to the Legion, opened the triple ceremony with which the Peterborough branch of the Canadian Legion remembered the heroic dead in the annual observance of Decoration Day. Father Costello, in his brief address, stressed the significance of the Cross of Sacrifice as the altar on which brave men had laid down their lives.

At 1.45 the body of veterans assembled at the Cenotaph, together

(Turn to Page 8, Please)

RANGERS PLAN BIG SHAM BATTLE

Attack Will Take Place Tonight After Dark at Rifle Ranges.

PUBLIC INVITED.

Nothing will be absent except casualties to add to the realism of the big night attack to be staged this evening at the Rifle Ranges by the Peterborough Rangers.

Stabs of flame will light the scene as the infantry swing into action to defend the city of Peterborough from the fierce charges of the attacking party. The angry rat-tat of the machine guns will be heard as No. 4 Machine Gun Company take up its position in the defence.

Nothing approaching such a display of military forces in action has been in Peterborough since before the War. The Rangers have been practising for weeks for this big demonstration and everything promises to be carried through without a hitch.

Certainly citizens will be anxious to see this impressive spectacle of two military forces fighting a sham battle under the cover of darkness. Lieut.-Colonel Park, V.D., has extended a welcome to the citizenry to view this display.

The battle will be preceded by a program of stirring music played by the Peterborough Rangers between 8.30 and 9.30.

SHE SEEKS GENTLEMAN

"I have never met a real gentleman in Glasgow," wrote a twenty-four-year-old miss of the Scotch city in an appeal to the Mayor of Dunedin, N.Z., for help in securing a husband. The mayor is broadcasting the message to New Zealand gentlemen.

BROCKVILLE, Ont., June 30.—(C. P.)—In an effort to bring to the surface the bodies of 38 men lost in the drill boat explosion last Thursday the Porter Contracting Firm started here this morning to lift the machinery from the sunken boat J. B. King, by means of derricks mounted on the Tugs Salvage Queen and Salvage Prince.

It is hoped that when the wreckage is lifted the bodies of the men may be found underneath by divers, although many doubt this in view of the force of the blast and the upheaval that took place in the river bed where the hull now lies.

This afternoon Christopher Peterson, Shawinigan Falls, Que., whose body was found floating in the river cemetery. The only other body re-Friday will be buried in Brockville covered, that of Rubin Arnold, has been forwarded to East Jeddore, N.S., for interment.

A pathetic incident occurred here Saturday when a party of Jugo Slavs from Toronto arrived with a wreath expecting to attend the burial of some fellow countrymen who were among the casualties. To-day the flowers are withered and the river has not yet given up its dead.

AUSTRALIA SCORES 729

England Must Get 304 to Avoid Single Inning Defeat.

LOST TWO WICKETS.

LONDON, June 30. — (Canadian Press.)—When they had scored the phenomenal total of 729 runs for six wickets Australia to-day declared closed their first inning in the test match against England. This left the home land team with 304 to get to avoid a single innings defeat, a single innings defea. England lost the wickets of Jack Hobbs and Fran Wooley before play closed for the day, England's score being 98 for two.

By the tea interval the Australian total had reached the gigantic proportions of 729 for six wickets against England's first inning total of 425. The Australian captain was obviously attempting to get as many runs as possible while the good wicket lasted to-day in order to put England in during the waning light of the afternoon and on a crumbling pitch which would favor the bowlers.

All England was talking to-day about the amazing batting of a young Australian, Don Bradman, at the Lords cricket grounds.

Breaks Three Records.

Bradman made 254 runs before being caught out by Chapman from White's bowling and broke three test match records—the highest score in this country, the whitest by an Australian in either England or Australia and the highest at the Lords ground.

His feat got on the front pages of English newspapers and thousands of cricket fans cheered wildly when he returned to the pavilion.

Kippax was bowled by White when he scored 83 and this afternoon Australia had recorded 587 for four wickets.

Alfonso of Spain Races on Shamrock

GOUROCK, Scotland, June 30 (A.P.)—With Alfonso, King of Spain, aboard the Shamrock V., Sir Thomas Lipton's new America's Cup challenger, sailed a race to-day in which the promised victory seemed all too easy.

Alfonso, who had come up from London overnight, was transferred from the steam yacht Erin to the Shamrock just before the start of the picturesque event in which four yachts—the Shamrock, Lulworth, White Heather and Cambria were to compete.

FERGUSON CHARGES KING BROKE FAITH

Offer Referred To Was Never Made By Federal Gov't

Peterborough Speech Answered By Ontario Premier—All Correspondence is Published—Says King Omitted Essential Part of Govt's Proposal to Provinces.

CLAIM THAT ONTARIO IS HOLDING UP DEVELOPMENT OF ST. LAWRENCE, MADE TO SHIFT RESPONSIBILITY

Ontario Will Not Hand Over Right to Deal With Its Water Powers in International Negotiations—Quebec Stands With Province in Refusal to Federal Gov't.

TORONTO, Ont., June 30.—(CP)—Declaring that Premier Mackenzie King in his speech in Peterborough on June 18 had omitted an essential part of the Dominion Government's proposal to the Provinces respecting waterprower rights, Premier G. Howard Ferguson issued a statement in reply last night. It was accompanied by the correspondence and memoranda between the Federal Government and the Governments of Ontario and Quebec.

The claim credited to Mr. King that the St. Lawrence development was being held up by the Province of Ontario the statement asserted "is so entirely without foundation that it could be made with none other than a political motive and in an effort to shift the responsibility from his own shoulders where it unquestionably rests".

"It is because of an understanding that negotiations were confidential, Mr. Ferguson's statement declared that I have up to the present refrained from making any statement upon this important subject. By his declaration at Peterborough, Mr. King has chosen to violate that understanding and thereby release the Provinces from their undertaking in that regard.

"Not only", Mr. Ferguson's statemen continues, "has Mr. King treated this agreement as a scrap of paper, but he has failed to keep his written promise to consider the last suggestion made by Ontario and communicate with me further as shown by his letter of May 6th".

The memorandum which Mr. King was quoted as reading on the platform at Peterborough, Mr. Ferguson declared had never been submitted to the conference with the Provinces or communicated to Ontario and differed in a very vital respect from the proposition actually put forth by the Federal Covernment.

The memorandum Mr. King read according to the statement follows:

"Conferences beginning Jan. 24 to reach a practical basis of agreement regarding the development of water powers in navigable waters. A memorandum setting forth the policy which the Dominion Government is prepared to adopt as a basis of agreement with the Provinces without prejudice to the legal rights of the parties:

"1. Where a province desires to undertake power development in navigable waters, its right to do so shall be recognized conditional on the provision of the necessary navigation requirements.

"2. Should the Dominion Government at any time undertake or authorize the construction of any canal or other work for the improvement of navigation, it would be prepared to make available to an approved provincial agency the surplus after power developed beyond that needed for the operation of the locks and purposes of navigation on a basis equivalent to that which would govern if the provincial agency had itself undertaken the work as a power-development scheme.

"3. In either case, should the use of Dominion or Provincal property be required or the riparian or other property rights of the Dominion or Province be interfered with or the authority to interfere with or affect ed. The acquisition of such property or the authority to interfere with or affect such rights, could be made the subject of a special agreement in the particular circumstances of each case."

The essential part which Mr. Ferguson's statement declared Mr. King had omitted was that the statement submitted to the conference with the Province had been predicated upon the "vital" conditions "subject to the observance of any necessary international requirements."

"This clearly means" Mr. Ferguson's statement continued, "that the Federal Government in its international negotiations wants to deal with the property of the provinces in any way it sees fit without reference to the Provinces. For example the actual power development could be placed anywhere in any section of the river, either on the American or Canadian side and the Province which owns the power would be precluded from being consulted or having any voice in the matter. I am sure that the people of Ontario are not prepared to surrender their property in such a manner. Why Mr. King omitted this essential part of his proposal from his Peterborough speech is for him to explain.

"To say that Ontario has retarded plans for the St. Lawrence development is not borne out by the fact; because it is a matter of general public knowledge that it is six years since the Ontario Hydro Commission, with the authority of the Provincial Government, filed its plans for a St. St. Lawrence development at Ottawa, for approval, and this Government has been urging action by Ottawa ever since.

Since the Hydro Electric Power Commission was established and the people of Ontario undertook the development of its water powers and distribution of electricity as a publicly owned enterprise, there has been no serious obstacle placed in our way by the Federal authorities until the King Government came into power." The statement then proceeds to set forth what it claimed to have been the attitude of the Dominion Government in connection with development on St. Mary's River, namely that the Province had no right to develop power there except under lease from the Federal Crown.

"Then again," proceeded the statement, "in 1930 the Provincial Hydro Commission were sent an agreement from Ottawa and flatly told that this agreement must be signed by the Commission before Ottawa would approve of development plans. The agreement practically provides that the Dominion authorities at their own sweet will can confiscate the property of the Province or destroy the investment."

The statement also contended that in framing questions as to Dominion and Provincial water power rights for submission to the Supreme Court of Canada, the Provinces of Ontario and Quebec had been ignored and when they protested, were allowed to add two questions hurriedly. The Supreme Court ruled that the questions submitted to it were too general and vague to be definitely answered.

On January 24th last there was a conference in Ottawa at which Premier Taschereau and Hon. Mr. Mercier, and Mr. Lanotot, deputy attorney-general represented Quebec and Attorney-General Price and Mr. Ferguson represented Ontario.

This conference was not conclusive and later there was an exchange of correspondence in which the views of the Provinces of Ontario and Quebec were set forth. In a letter of Feb. 15, Mr. King wrote Mr. Ferguson saying the Domtnion Government would not accept the provision in the draft from the Provinces that "the Federal Government recognize the full proprietary rights of the Provinces in the beds and banks and waterpowers of all navigable rivers." That would be a renunciation of the Dominion Government had no authority to do. It expressed the hope that a practical solution could be arrived at which would not prejudice the legal rights of either the Dominion or the Provinces.

In his reply Mr. Ferguson expressed surprise at Mr. King's letter and took the view that the draft adequately expressed the opinion arrived at during the Conference. After a further exchange of letter and telegrams, another conference was held in Ottawa on March 8. As a result of this Mr. King submitted a memorandum to Mr. Ferguson setting forth the views of the Dominion Government.

Voice of the People

Letters to be printed in the Voice of the People column must be received at The Examiner Office on the day before it is desired to have them published.

CONSCRIPTION AGAIN.

Mr. John R. MacNicol, general and chief organizer of the Liberal-Conservative party and president of the National Lib.-Cons. Association of Canada who displaced Tommy Church at Toronto, uttered these beautiful words at his nomination, according to the Mail and Empire:

'When the next war comes along there will be no hesitancy about conscription," he said. "There will be conscription, and conscription not only of people but of captial, too. If they have money to spend on war, they should have it to spend on unemployment, too."

If this is the policy of the Bennett party, Mr. Peck had better get Mr. MacNicol down here at once to speak for him. Mr. King, we understand, is opposed to further conscription of any kind. Australia proved that it was not necessary for the war there and it ought never to be introduced into Canada again, Mr. Bennett, Mr. MacNicol and Mr. Peck to the contrary notwithstanding.

(Empire League. Subscriptions received).

(Advt.) J. H. BURNHAM.

STRAWBERRY SOCIAL.

Knox Women's Association are holding a Strawberry Social next Thursday evening, July 3rd, at Mr. Herb Anderson's home on the Provincial Highway. There will be good music. Come and have a good time.

3d-154-2101

Snow fell in England in May.

Germany has a movie shortage.

Most Modern Yacht on Great Lakes

The yacht Thalassa, said to be the most modern yacht on the great lakes, (1) is owned by C. O. Stillman. It will leave for the annual Florida cruise of the family in October. (2) Shows Captain M. E. Stables, skipper of the Thalassa, who has an unlimited ticket for any tonnage on any ocean, and hails from Nova Scotia.

LLOYD GEORGE RESENTS ATTACK

Criticizes Bitterly Baldwin's Scoring of Liberal Candidate.

PREFERENCE A SURPRISE.

LONDON, June 30 (By Thomas T. Champion, Canadian Press Staff Writer).—Lloyd George is on the warpath again.

"I am not surprised," he said Saturday, "that Mr. Baldwin has always expressed a preference for the society of pigs."

This was but one sentence of his scathing reply to a speech by the Conservative leader last week in which Mr. Baldwin criticised the personality and the methods of choice of Liberal candidates and implied that most of them were mediocre and not of Parliamentary calibre.

Mr. Lloyd George's reply came at a garden party he gave at his Kensington residents. It was reminiscent in style of the days when the warrior-chief of the Liberals was attacking dukes and the landed classes generally.

"I have never heard a more ill-conditioned and ill-favored criticism," declared Mr. Lloyd George. "If you dig up the speeches of political leaders for a century there is no precedent for the coarseness exhibited in the Baldwin attack.

"When I read it I said to myself: 'I am not surprised that Baldwin has always expressed a preference for the society of pigs.' But I do not mind telling you I was surprised when a decent man like Neville Chamberlain, who, although he is a hard-hitter, is never foul-mouthed, should have said that this extraordinary outburst against the personality of Liberal candidates would endear Mr. Baldwin to the Tory party more than ever."

Mr. Lloyd George added he chose none of the Liberal candidates, not even his own daughter. He thought the level of the candidates was unusually high in recent years. Honorable men and women should not be subjected to a vulgar and boorish attack even from the leader of a great political party.

COUPLE ARE SHOT MOB KILLS NEGRO

Angry Texans Follow Attacker Over Four Miles After Attack.

AUSTIN, Texas, June 30. (AP)—Aroused over the shooting of Mr. and Mrs. R. L. Egger shortly before noon Saturday, a group of citizens of Round Rock, a village near here, killed the Negro who wounded the couple.

The Negro was shot about an hour and a half after the attack. He was located on the farm of Otto Stolley, four and one-half miles southeast of Round Rock. He attempted to defend himself against the mob and was killed in an exchange of shots.

The Negro was said to have gone to the Egger home and shot Egger through the head and Mrs. Egger through the breast. He escaped in an automobile and fled toward this city.

I. Stafford H. Beek, Varsity and Osgoode Hall, Toronto, graduate, who has been awarded $1,200 scholarship and degree of doctor of judicial science by the University of Michigan.

C.W.L. PRESENTS FINE CONCERT

Good Program Rendered in St. Luke's Church Hall—Musical Numbers.

AUTO ACCIDENT

DOWNEYVILLE, June 30 (Examiner Correspondence) A large crowd was present on Friday night when the C.W.L. presented the following numbers at a concert in St. Luke's Hall: Song, Angus Twomey; duet Misses Fanny and Regina Costello; club swing by pupils of S.S. No. 6; song, "The Pine Tree" by Miss Mary Winn; reading and song by Clare Harrington; song by Thomas Abraham; duet Messrs. Devitt and Purdy of Bobcaygeon; step dance by Huburt Fox.

The accompanists for the evening were Mrs. Leo Harrington, Mrs. Patrick Perdue, Mrs. W. C. Herlihy and Miss Regina Costello.

After the concert a few hours were spent in dancing with music furnished by the Lindsay Girls' orchestra.

Auto Accident

Two cars collided in the village on Wednesday evening and Mrs. Bradley was seriously injured. The car, an American, was apparently unable to see the Bradley car coming over the hill.

ASIATIC LABOR CONFERENCE RESOLUTION FAILS TO PASS

GENEVA, June 30—A resolution presented by the Indian Workers' Delegate Scjoshi calling for a Asiatic labor conference failed of passage at the International Labor Conference to-day because a quorum was lacking.

A move is on foot for such a conference at some central point in the Pacific. It is proposed that the expenses of attending the meeting be paid out of the general budget of the League of Nations.

15 DIE AS JAPANESE TRAIN IS BURIED BENEATH SLIDE

TOKYO, Japan, June 28. (C.P.)—Fifteen persons were believed to have perished when a landslide buried two coaches of a railway train 50 miles northeast of Himonoseek to-day.

Railway authorities said 36 persons were trapped in the coaches and 21 of these had escaped. Five hundred coolies were rushed to the scene and three bodies were recovered. Heavy rains caused the slide.

SOLLOWAY MILLS BUSINESS ENDED

Grain Accounts Taken Over By N. Bawlf Grain Company.

200 EMPLOYERS LET OUT.

Solloway, Mills and Co., brokers, closed their doors at noon Saturday, dismissed about 200 employees and unless a purchaser for the organization as a unit appears, it will be broken up, offices in various centres for which there are buyers will be sold, and the rest abandoned.

This announcement was made on Saturday after the close of the market, L. W. C. Solloway, head of the firm, who just returned East from Alberta, stated that he is definitely out of the brokerage business. His future interest will be solely in mining.

Employees dismissed on Saturday, were given a week's pay in lieu of notice and informed that if possible, any project involving the organization as a unit, would be made to include the employees. Only sufficient employes, mostly the "key men" of the organization, were retained to handle the winding-up operation.

The N. Bawlf Grain Company, Limited, will take over the grain accounts of Solluway, Mills & Company, Limited, at Winnipeg, Saskatoon, Regina, Moose Jaw, Swift Current, Edmonton, Vancouver and Medicine Hat.

MUSKOKA SHIP RAMS INTO TUG

Several Hundred Passengers Given Bad Scare as Wheel Breaks Away.

CAPTAIN INJURED.

GRAVENHURST, June 30.—Several hundred tourists on board the Medora, of the Muskoka Navigation Fleet, were given a bad scare on Saturday afternoon when the Medora rammed the tug "Constance" at the Muskoka wharf.

As a result of the collision, Captain Andrew Corbett of the Medora was severely injured. The steering wheel swung around by the sudden reversal of the engines, struck him in the face, breaking his cheek bone.

Walters Escape.

The tug crashed through into the dining-room of the Medora, which was occupied by a few walters, who escaped unhurt.

About 30 feet of the upper works of the Constance were smashed in.

Following the accident, the Medora was able to proceed on its way according to schedule.

The tug crew saw the Medora backing out from the wharf, according to Captain James Cameron, owner of the tug. But they thought the Medora captain had seen their craft. When the Medora kept on its course the tug whistle was blown; too late, however, to avert the crash.

LADIES' AUXILIARY TO CANADIAN LEGION

Keep a date for the Garden Party on the Legion Grounds, Murray street, on July 3rd, at 6.30 p.m. Strawberries and Ice Cream, Sports and First Class Music. 3d, 154, 2090

Party of Eight Cars Spend Two Days Marooned by Floods in Temagmi Bush

NORTH BAY, Ont., June 30 (Canadian Press). — Marooned at Goward, four miles north of Temagami, and 77 miles from North Bay since Friday morning last, motorists caught in the height of the storm which swept that district last week have been freed through the efforts of the Timiskaming and Northern Ontario Railway. They were enabled to proceed on their southward journey when a party on a special train, under the direction of George W. Lee, chairman of the railroad, laid planks from the highway to the railway embankment to enable motors to detour the flooded road at Net Lake.

Some eight cars carrying women and children were the special object of relief by the railway. These parties had been cut off from food and shelter.

DESCENDANTS OF FIVE FAMILIES HOLD BIG PICNIC

Mrs. Richard Short, Aged 94, is Oldest Present at Re-union.

ARRIVED 101 YEARS AGO.

First Generation to be Born in Canada Are Well Represented.

Three hundred descendants of the little band of five Scottish families who emigrated from Comrie and Perth in Scotland and settled in the township of Otonabee in 1829, one hundred and one years ago, gathered at a large re-union at Chemong park Saturday afternoon. Each of the five families was well represented and a number of the second generation was present.

The original band of settlers was composed of Duncan Comrie and his wife, Duncan Drummond, Peter McIntyre, Archie McNevan and his brother, William, with his wife and six small children, and the Millers, John, Peter, James, Helen, Janet and Margaret.

Representing the second generation of the McIntyre family were one son and two daughters of Peter McIntyre, Mrs. John Robertson of Keene, 64 years of age, Mrs. Thomas Thompson, and Duncan McIntyre of Keene, 84 years of age. The only other second generation survivors of Peter McIntyre are Peter McIntyre and Mrs. McIntyre of California.

Mrs. Peter J. McFarlane, daughter of John Miller, and his only survivor, was present. Daughters of James Miller, Mrs. William Campbell of Keene, and Mrs. Harry Cruickshanks of Toronto were present. They are the only second generation survivors of James Miller. Mrs. William Campbell is 82 years of age.

The Duncan Comrie family was represented by William Comrie of Keene. Mrs. Thomas Lang, 81, resident in Toronto, the only living member of Duncan Drummond's family alive, was unable to make the journey to the re-union.

Oldest Present.

The oldest person attending the gathering Saturday was Mrs. Richard Short, daughter-in-law of Margaret Miller. She is 94 years old and resides at Keene. Babies in arms but a few months of age represented the newest generation. Members of five generations of the John Miller family took part. They were Mrs. Peter J. McFarlane, daughter of John Miller Mrs. McFarlane's daughter, Mrs. John Renwick; Mrs. Renwick's son Hugh Renwick and Hugh Renwick's daughter.

Henry Humphries of Keene, who married Janet Drummond, daughter of Duncan Drummond, was the oldest man at the re-union, being in his 82nd year.

Most of those attending Saturday's picnic came from Otonabee township although Asphodel and others were the home townships of many. Still others came from Fenelon Falls, Hastings, Rebboro, Oshawa, Kingston and Toronto, while Mrs. G. L. Center of Vancouver, was prevented from enjoying the ocasion only by the Canadian Railway washouts on Thursday, Mrs. Center is a Comrie descendant.

Picnic Lunches.

The first of the re-union gathering arrived at Chemong during Saturday morning and by noon the party numbered more than 200. Many more arrived during the afternoon. Picnic

(Turn to Page 3, please)

Good Sports Program At Eden Church Picnic

APSLEY, June 30. (Examiner Correspondence)—Fine weather favored the picnic held under the auspices of Eden United Church, Lasswade on Wednesday, which was held on the picnic grounds in Methuen. A good program of sports was held during the afternoon and dinner and supper were served in the open under the fine grove of maple trees. The proceeds for the day amounted to nearly seventy dollars. The next picnic under the auspices of the United Church will be held in Apsley July 1, when the star attraction will be a softball game between Lakefield and Apsley.

Injuries More Serious

The injuries sustained by Mrs. Taylor last week are more serious than at first reported. She is suffering from a broken shoulder blade and dislocated shoulder, disclosed by X-ray examination at St. Joseph's Hospital.

To Purchase Crusher

The Chandos Council at their last meeting decided to purchase a stone crusher, and its delivery is expected in a few days.

Many of the crooked spots on the Burleigh Road are being straightened out and widened.

Born, to Mr. and Mrs. Walter Tucker at the Red Cross Hospital on Sunday, a son.

Hastings Girl Is Awarded Honors

HASTINGS, June 30.— (Examiner Correspondence.)—The many friends of Miss Mabel Lynch, daughter of Mr. Thos. J. Lynch of Asphodel, extend to her heartiest congratulations on her success at the graduation exercises at St. Joseph's Hospital, Toronto, last week. She received the prize for second highest standing in class and general proficiency during the year. The prize was a beautiful case of instruments, valued at $25.00.

ADVERTISE IN THE EXAMINER

AID IS PROMISED FOR AGRICULTURE BY MR. BENNETT

Tory Chieftain Crowds Three Meetings into Day in Quebec Campaign.

National Highway Needed.

King's Policy With New Zealand Hotly Assailed.

ORMTOWN, June 30. —(C.P.) — With three meetings crowded into the day, Hon. R. B. Bennett here late on Saturday concluded the present portion of his Quebec campaign. At La Prairie he spoke in the afternoon and last night he departed for the Maritime Provinces to open his itinerary at Saint John, N.B.

"This Prime Minister of ours," Mr. Bennett explained in strongly denouncing the serious effect on Canadian dairy products through the New Zealand Treaty, "is the Prime Minister for New Zealand or for Canada; is he elected by New Zealand or by Canada? If he wants to legislate for the prosperity of New Zealand let him go down and do it, we can spare him here."

Opening his remarks at La Prairie, Mr. Bennett said he was not unmindful that he spoke in the former constituency of the late Hon. J. A. Robb.

Policy of Assistance.

Immediately directing attention to agriculture, the Conservative leader gave strong expression to his party's policy for assistance to agriculture, he continued, that farmers should receive just compensation for their efforts "and rewards equal to the profession," to keep Canadian boys and girls on the farm. Agriculture stood first in Canadian development.

"If we are to succeed," Mr. Bennett asserted, "we must supply the same advantages to agriculture as to other activities. It must be made as profitable as any other profession in which men are employed," he went on. "We of the Conservative party maintain that the Dominion, having control of all systems of taxation, must assist agriculture, understand by scientific study the problems under which we work; and get the best returns. And we Conservatives are pledged to see that agriculture receives the same benefits as in days gone by."

Distribution and marketing were essential factors in assisting agriculture.

A national highway was required for agriculture to connect the east with the west and to develop tourist traffic, Mr. Bennett went on.

A Favorite Kipling Story

It is recorded of this well-known British author that he once remonstrated with a friend for having sent him a publication from which the advertising pages had been cut. "Why, you have thrown away the most interesting section!" Mr. Kipling said.

Advertisements are more interesting to-day than at any time since the invention of movable type. Merchants and manufacturers realize that their announcements must compete for interest with the work of the high-priced authors and illustrators.

If you are not a regular reader of the advertisements in this paper, this is a good time to cultivate their acquaintance. You will find them interesting. You will find them friendly. They show you where to stop and take considerable strain off both shoe-leather and pocketbooks.

Read the advertisements because they are interesting. Believe them because they are true. Act upon their suggestions because it will pay you in many ways. Before you pick up the telephone, you usually consult the phone book. Before you start out to shop, consult the advertising columns of this paper. They will give you a direct connection with the merchandise you want.

Don't stop with reading the news and editorials. The advertising columns are equally important

PETERBORO MAN IS DROWNED IN NORTHERN FLOOD

Ernest C. Harper, Aged 52, Lost His Life on the Wabi River.

ENGAGED IN FARMING.

Was Attempting to Rescue the Horses From the Pasture Field.

The severity of the recent floods in Northern Ontario are sadly emphasized locally in the death of a former resident of this district, Ernest C. Harper, aged 52, who was drowned in a branch of the Wabi River, northwest of New Liskeard, on Friday last. News of his death, although telegraphed from the north country, did not reach his brother in Cobourg until thirty hours afterwards, further emphasizing the seriousness of the flooding and the extent to which communications have been affected as a result.

The late Mr. Harper was born in Camborne, Ontario, having lived there for twenty-nine years, up to the time of his marriage to Clara Allen. He later farmed in Springville and in Smith Township, and had spent the past eight years in this city, prior to his departure for the north country, where he had been farming with his cousin, Herb Jibb of Milberta, fourteen miles north of New Liskeard, for the past three months.

The deceased, who was an exceedingly popular man, numbered his friends throughout this section of Ontario, and his uprightness of character and sterling qualities will ever stand out as an example to those he has left behind in the prime of his life.

He was an ardent member of the United Church and was also a member of the I.O.F.

Rescuing Horses.

The circumstances leading up to the tragedy, speak eloquently of the unselfish and kindly nature of the man. In the face of a serious flood he had gone to bring the horses in from the pasture, at the end of the day. Driving the democrat which was drawn by a team of horses, he was leading the other five animals, and when crossing the bridge which spans that branch of the Wabi River, the frightened horses crowded off the waterlogged structure and all but one of them perished in the swollen river. The body of the unfortunate Mr. Harper was likewise swept away in the raging stream, and after a search which lasted until late Saturday afternoon, the remains were recovered. Coroner Dr. J. S. McCullough of New Liskeard has decided that an inquest will not be necessary. The funeral will be held on Tuesday at 1 p.m., E.S.T., from the home of his brother-in-law, Bert Allen, 587 Water Street, Peterborough, to Little Lake Cemetery. The Rev. J. E. J. Millyard of George Street United Church will officiate.

The deceased is survived by his widow; one son, Allan; two daughters, Lottie and Vera; four sisters, Mrs. James Baptist of Baltimore, Ontario, Mrs. Richard May of Cobourg, Mrs. Victor Gaynor of Toronto, Rev. Mrs. William Alp of Ottawa, and two brothers, Ezra of Camborne and Eric of Toronto. He was predeceased by his mother two years ago.

WITTY KITTY

The girl-friend says that a real optimist is a man who has no misgivings when he sends his Panama hat out to be cleaned.

(Copyright, 1930, by Bell Synd., Inc.)

Seaplane Lands on Nose After Jumping Pond on McLaughlin Farm in Forced Landing

When the giant six-passenger Fokker seaplane of the Interlake Airways was forced to make a landing on a small pond on one of R. S. McLaughlin's farms, near Oshawa, Ontario, the machine, travelling at 60 miles an hour, jumped the bank and crashed on its nose. (1) Shows the nose of the machine with its broken propeller buried in the ground, and (3) a rear view of the craft after the smash. (2) INSET is the pilot, Capt. Charles Sutton, who escaped with a few minor facial cuts.

LEGION MEMBERS AND EX-SOLDIERS HONOR THEIR DEAD

(Continued from page one.)

with the Ladies' Auxiliary. Following the laying of flowers on the Cenotaph, the salute to the flag, the Last Post, and Reveille, the procession—forming behind the Canadian Legion standard-bearer and the Salvation Army Band—proceeded to Confederation Square, where a wreath was laid on the City War Memorial by Alderman G. A. Macdonald and a wreath on the Captain Brown monument by Captain J. Abraham, president of the local branch of the Legion.

The procession then marched through the city to Little Lake Cemetery where, on the Veterans' Plot, the main portion of the ceremonies took place.

Forget the Sacrifices.

Addressing himself particularly to his own comrades, Captain Abraham declared in his address at Little Lake Cemetery that there was grave danger of the younger generation's being permitted to forget what the war had meant. He spoke of the deprivations and sufferings of those who had returned from battle, declaring that while there was a real danger of neglecting those who had been maimed in body, it was a present fact that due attention was not being given those who had returned to labor for the rest of their lives under the terrific handicap of a maimed mind.

"Only by the background of the solid opinion of the returned men shall we be able to accomplish anything toward alleviating these sufferings," he said. "The door of the Legion is open to all those who seek to serve."

His Honor Judge Huycke, who was introduced by Captain Abraham, felt that there existed to-day too little respect for those who had died in the war. We had our memorials, he said, but we should do well to treat them with even more respect than we did.

"The children should be trained up to think of these as the Holy of Holies," he declared. "They represent the blood of brave men. I should be glad to see done in Peterborough what is done in many parts of the world—the raising of the hat when a war memorial is passed."

His Honor felt that this was a task for the schools.

Likening the heroic dead to Bunyan's Mr. Steadfast who had crossed the River of Death to be welcomed by the trumpets of the Celestial City, Judge Huycke called on the silver trumpets around him to sound for those whose memory they were seeking to perpetuate. "And while we keep green the memory of those who lie here" concluded His Honour, "let us not forget those who lie in graves beyond the seas, and those who have no graves but whom the ocean has claimed."

Gave of Her All

"When the Empire was imperilled" stated E. A. Peck, third speaker, "Canada entered the fray with a whole heart." Those who had died had not died for Canada alone but for each individual who to-day enjoyed the peace for which they had fought. What we did in memory of the dead was a good thing, he declared, but a dual responsibility still remained on each individual. Quite apart from the government's responsibility, each citizen owed an individual debt to the dead to see to the welfare of those whom the dead had left behind. "Who knows what a kindly word will do?" he asked.

"Our second obligation," continued Mr. Peck, "is to see to it that the dead have not died in vain." He spoke of war as a collossal waste, but felt that the League of Nations and the various post-war pacts and parlies would go far toward making remote the possibility of another major conflict. "Our aim should be permanent peace" he declared.

Representing His Worship, the Mayor, Alderman Macdonald spoke of the depth and beauty of friendship, of love, and faith. Through memory and the belief in immortality they who had died were now alive he said.

"By gathering here, we not only honour them" he declared, "but we honour ourselves."

J. J. Duffus, whom Captain Abraham introduced as the last speaker, stressed all that those who had gone abroad to fight had left behind them and the record which they had made for themselves. "They left everything near and dear to them; everything of material importance. Their glorious deeds are left on the battlefields in letters of blood. They have done more than their share. Now it is our turn. If we fail, history will condemn us."

He spoke of the loss in manpower, but declared that the greatest sacrifice of all had been on the part of the mothers, the sisters, and the wives of the men who had gone. What little we could do in alleviation of their sorrow and loss, he declared, would be all too small.

After an anthem by the Salvation Army and the sounding of the Last Post and Reveille, the Veterans of the Legion broke ranks and joined the women in the placing of flowers on the graves and memorial tablets.

Bouquets of all descriptions were in evidence. Simple wildflowers were clutched in horny hands. Colourful old-fashioned nosegays were there, perhaps from gardens the dead had loved. Huge peonies bloomed in splendour in front of simple wooden crosses which bespoke the thousands of other crosses in France and Flanders.

Some there were who deposited their floral offerings quickly, as if afraid to make display of the feeling which prompted the act. Some stooped long and slowly as if in prayer. Here and there were tears, hastily wiped away with a furtive hand. There were other eyes in which the hot tears of a dozen years ago had given place to a purer and more abiding emotion. Some left the cemetery quickly as if anxious to leave the scene of a great pain. Others lingered long as if to commune with something bigger than themselves.

Hubby Flies Atlantic

Mrs. Evert Van Dyke, wife of the Dutch aviator, co-pilot of the Southern Cross on its successful Atlantic flight under the command of Capt. Charles Kingsford-Smith.

DESCENDANTS OF FIVE FAMILIES HOLD BIG PICNIC

(Continued from Page 1)

lunches were enjoyed in the park at noon time after all had had a chance to renew acquaintances and talk over old times.

During the afternoon ball games were played by boys and girls and some of the men pitched horse-shoes. The younger generation danced in the Rendezvous pavilion to the music of Wynn Phillips Orchestra. H. Milne of Peterborough, provided bag-pipe music.

The re-union was arranged by William John McNevan of Reaboro, and John Comrie, Jack Drummond, Jack Robertson, William Comrie and Mrs. William Campbell, of Keene. The re-union was the first ever effected by the various descendants.

Regular Meeting Of Roseneath W.M.S.

ROSENEATH, June 30 (Examiner Correspondence).—Mrs. John Drope entertained the members of St. James' Women's Auxiliary for the June meeting with thirteen members and three visitors present. The president, Mrs. J. Timlin conducted the meeting.

The scriptural reading was from Acts, 19: 1-7, read by Mrs. Lottie Nicholls. It was decided to donate ten dollars to the prayer book society also to pay for Sunday School supplies. The members are now interested in making an autograph quilt, each member donating a block and ten cents to cover the cost of lining and batting.

Mrs. Frank Brown gave a splendid reading entitled, "Use your money while your living." Mrs. R. McCracken and Mrs. James Webb each read a chapter from the study book and Mrs. E. Timlin read an interesting letter from Japan. The Rev. Francis Battersby closed the meeting with prayer and a social half-hour was spent with lunch being served by the hostess.

David Lloyd George, pictured at his Carnarvon, Wales, home with little Elizabeth Hughes Evans, who presented him with a basket of fruit on the fortieth anniversary of taking his seat in the British House of Commons. A silver-mounted writing pad was presented to Rt. Hon. Lloyd-George by his constituents at Carnarvon.

SOUNDS WORRY CAMERA MEN

Heavy Trucks Rolling Along Pavement Have Forced Pictures to be Retaken.

THE "ECHO HUNTER."

Officials of the Paramount Studio, in Astoria, are said to be considering applying to city officials for permission to set "Hospital Zone—Quiet" signs alongs Pierce avenue fronting their building.

Recently several scenes of "Heads Up" and "The Sap From Syracuse" had to be retaken because a rumbling truck or siren-blowing fire engine competed too effectively with the players' voices.

Not all of the woes of the sound experts are due to exterior discords, however, and many of the retakes were made necessary by intramural interruptions. Victor Schertzinger, who is directing "Heads Up", was inclined to vent his wrath upon a hapless cornet player, who played a few notes on his instrument at an inappropriate moment.

Charles Rogers and Margaret Breen were in the throes of a romantic garden interlude. The action had been rehearsed several times and Mr. Schertzinger was beaming at the lovelorn twain when the cornetist, in a rehearsal room on the same floor, "obeyed that impulse." Mr. Rogers's sentimental wooing was drowned in a mulish bray and with it expired Mr. Schertzinger's patience.

Paramount's well-known 'echo-hunter" was called upon Tuesday to ferret out a strange squeak in an elaborate set for "The Sap From Syracuse," in which the featured players are Jack Oakie and 'Ginger" Rogers. The set is a duplication of the dining salon of an ocean liner. Mr. Oakie is required to bound down the companionway and into the salon, exchanging bumptious pleasantries with all and sundry during his entrance.

The "Echo-Hunter"

For more than an hour the "echo-hunter" stalked his prey. He went so far as to examine the players' shoes for a possible squeak, but without success. Then the floor boards were tested and the elusive squeak was found to be in the stairway. In a few minutes the faulty steps were torn up and relaid and the filming proceeded.

In the same scene, several uninitiated spectators commented upon Mr. Oakie's resplendent yellow dress shirt. They asked whether it was to be taken as the "Syracuse" boy's idea of sartorial splendor. The camera man banished this notion by explaining that the yellow shirt reproduces better than the usual white ones. White reflects the light and results in "fuzzy" photography.

The Legislature of New Brunswick, which was meeting in Fredericton, adjourned for one afternoon last week to permit the members to attend a showing of "Disraeli."

PUPILS HONOR SCHOOL TEACHER

Presentation Made Miss Maud Spiers of Hastings Public School.

RESIGNS POSITION.

HASTINGS, June 30.— (Examiner Correspondence.) — Just before the close of school for the summer holidays on Tuesday afternoon the pupils of the junior room presented their teacher, Miss Maud Spiers, with a beautiful manicure set as a slight token of their appreciation of her services.

Miss Spiers has been a very efficient teacher of the junior room of the Hastings Public school for the past nine or ten years. She resigned this year to accept a position as teacher in London, Ontario, where she starts her duties in September.

During her period of teaching in the junior room there has been many occasions in which she has had more children than one teacher could usually handle. Despite this, her pupils loved her and the parents and citizens of Hastings are sorry to see her leave and extend to her their best wishes for her future success.

When
RED ROSE TEA
was 75c. lb.—bulk tea at 50c. or 60c. looked cheap, of course. But now that RED ROSE RED LABEL can be bought for
60c. lb.
at any grocer's, few people will be satisfied to drink bulk tea.

HASTINGS

Misses Margaret English and Jean Clancy of Peterborough, are visiting the former's grandmother, Mrs. E. McMillan.

Mr. and Mrs. G. Marryatt returned on Tuesday from England, where they have spent the past few months.

Mrs. B. L. Morrow has returned to her home in Hilton, after a pleasant visit at the home of Mr. and Mrs. W. R. Learmouth.

Mr. and Mrs. John Dickey of Regina, Mr. Matthew Dickey of Milwaukee, Wis., were recent guests at the home of Mr. and Mrs. Jas. Dickey.

The public are asked to keep in mind that on account of Dominion Day being on Tuesday the stores will not take the regular Wednesday afternoon holiday.

Mr. L. English of Peterborough, is the guest of his grandmother, Mrs. E. McMillan.

Miss Mary Fowlds was successful in passing her first year examinations in the household economics with second class honors.

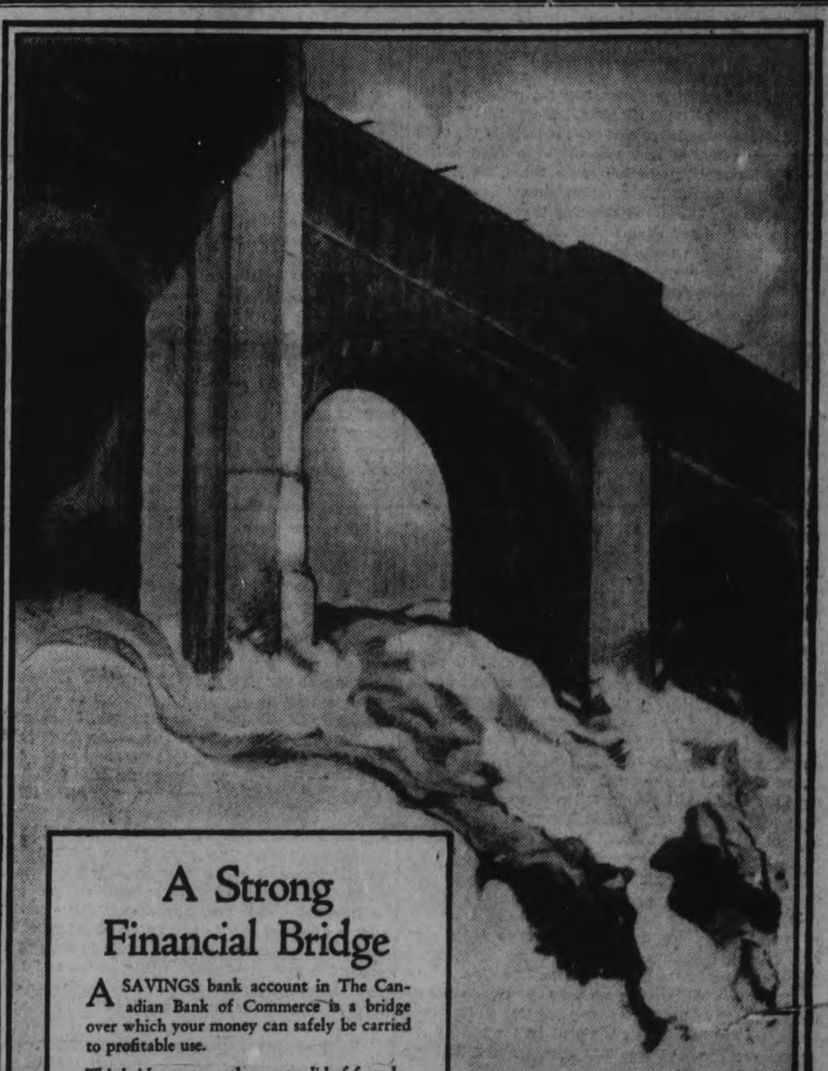

A Strong Financial Bridge

A SAVINGS bank account in The Canadian Bank of Commerce is a bridge over which your money can safely be carried to profitable use.

This bridge rests on the most solid of foundations. It stands secure against dangerous elements—the jagged rocks and the treacherous undercurrents that might cause the loss of your money.

And this strong financial bridge would link your work with that of other hardworking Canadians—the farmer who plants seed in fertile soil; the woodsman and the mill operative who turn trees into building materials and paper; the miner who brings rich minerals to the surface; the fisherman who casts his net for the harvest of the sea; and the factory worker who manufactures all kinds of material into a great volume and variety of Canadian goods.

The road to this safe bridge starts at any one of the 800 branches of The Canadian Bank of Commerce.

THE CANADIAN BANK OF COMMERCE

S. H. LOGAN, *General Manager*
Capital $29,798,010 (as at 30th Nov., 1929)
Reserve Fund $29,798,010

WEDDING Announcements AND INVITATIONS

AS YOU LIKE THEM

We print your ANNOUNCEMENTS, INVITATIONS, CAKE CARDS, GIFT ACKNOWLEDGMENT CARDS, in a beautiful special type, or have them engraved for you, on sufficient notice.

There's complete satisfaction in an Examiner printed job. We specialise in the finer grade of printing, and are fully equipped to turn out stationery of the highest grade.

See our samples and let us quote on your requirements. See our window.

Cake Boxes always on hand.

The Peterborough Examiner Ltd.
417-419 North George St., Peterborough, Canada.

The Examiner

The Examiner is a member of the Audit Bureau of Circulation.

The Daily Examiner, published every lawful evening by The Peterborough Examiner, Limited. Office: 419 George Street. $6.00 per year, delivered in City; out-of-town subscribers, by mail, $4.50 a year.

U. S. REPRESENTATIVES.

Special U. S. Representatives—W. H. Stockwell, 629 People's Gas Building, Chicago, Ill.

New York—Chas. F. Miller, 225 Fifth Avenue.

Advertising Rates on Application.

R. M. GLOVER, Managing Director.

'PHONES — Editorial, 1601; Business Office, 1600. Private Branch Exchange to all Departments.

MONDAY, JUNE 30, 1930

THE JACKSON PARK CAMP.

The opening to-morrow of the summer camp at Jackson Park, operated by the Peterborough Health Association with the assistance of the Kiwanis Club, will be a red-letter occasion in the lives of many Peterborough children whose bodies will be built up by open-air life, good food and properly supervised play.

It is to be hoped that every under-nourished boy and girl in Peterborough will be able to take advantage of the facilities of the Jackson Park camp and receive the benefit of the carefully planned routine by which the institution has succeeded in materially improving the condition of many of its little visitors.

With an admirable location on high ground amid the health-giving odor of the evergreens and one of the finest natural playgrounds to be found anywhere, the Jackson Park camp is ideally situated for the purposes for which it has been established; few communities in Canada have such an institution right at their doors, and in this respect as well as in the matter of outing camps for older boys and girls Peterborough is perhaps in a class by itself as compared with other municipalities.

EMPIRE MARKETING.

An interesting survey of the work done by the Empire Marketing Board for the year ending May, 1930, is furnished in the annual report of the board, which reveals that considerable progress has been accomplished.

As the report puts it, "there has again been an appreciable quickening of interest in the theme of Empire buying among men and women in the United Kingdom."

The British Government has appropriated the sum of four million dollars for the work done during the current year, the money to be spent on advertising and other publicity methods designed to bring to the attention of shoppers in the Old Country the variety and merit of Empire products.

Attractive posters are placed in the principal cities and towns of the United Kingdom, leaflets are distributed in the schools, window bills are displayed in the shop windows, hundreds of thousands of people listen to lectures given under the auspices of the board, the British Broadcasting Corporation arranges special talks for housewives, exhibitions and shopping weeks are held in different centres, and other means are employed for the benefit of dominion trade.

SHOULD BE A RECORD VOTE.

Attention is called by the Brockville Recorder and Times to the fact that twenty per cent. of the people on the lists in that district did not vote at the last Dominion election.

It is to be imagined that in other districts, including our own, the percentage of those who through indifference refrained from expressing their views was equally as large, if not indeed greater.

Four weeks from to-day the people of this riding, as well as all the other electors of Canada, will be called upon to select a Federal Government, the most important responsibility possibly that voters have to face.

There is no reason why in summer weather with roads at their best there should not be a larger percentage of the possible vote polled, particularly as the electors in the present campaign have an unusually good opportunity to become enlightened as to the issues in the election.

Not only has the passing out of the old-time party newspaper ensured the printing of fair reports of the speeches and activities of all the political parties, but in addition the new instrument of education, the radio, brings every word of important speeches into the homes of the voters.

In this election the people of Canada should go to the polls with a better appreciation of what is involved than at any other time in the history of the country, and the vote registered should be correspondingly larger.

DOMINION DAY.

To-morrow Canada pauses in the midst of a general election to celebrate its sixty-third birthday.

Perhaps it would be more appropriate to say that Canadians to-morrow will enjoy a holiday set apart for the celebration of the birthday of the Dominion.

Because unfortunately we as a people do not do nearly enough in the way of observing this all-important event, too much emphasis is placed on the holiday side of the occasion and too little upon its historical significance.

True we did manage to stage a proper celebration of Canada's diamond jubilee, and as a result created an interest in Canadian history and a pride in Canadian achievement that should have been perpetuated by a yearly observance of the anniversary that would keep its significance in the forefront.

But we have been drifting back into our old indifferent attitude.

It is safe to say that not in a dozen places in Canada to-morrow will there be anything on the program for the day that will impress Canadians with the purport of setting apart July 1st as a holiday.

That is a serious mistake; Dominion Day is from a Canadian viewpoint one of the most important anniversaries of the year, and it should be used in such a way as to stimulate among the people of this country a greater love for their homeland and a greater appreciation of the efforts of those who made the Canada of to-day possible.

"TS REGUSTED."

Recently there were assembled in a Maple City home sixteen men representative of the business, industrial and professional life of Chatham. They may quite properly be described as "average" citizens, although most of them, at the same time, are above the ordinary in intelligence and public spirit—in fact, they spent the evening discussing ways and means whereby they might be of assistance in promoting the prosperity and the general well-being of this city and surrounding district.

Business concluded, the radio was tuned up and it was discovered that a great political leader was making a radio address, and that another great political leader was to follow on the air shortly afterwards. In view of the fact that an important election contest is now in progress, it naturally would be expected that men of this calibre would be interested in availing themselves of the opportunity to gain information upon the great issues of the day, to more properly fit them to give an intelligent and competent opinion when they go to the polls to vote. Serious, unselfish and patriotic citizens are offering themselves for public office, and their invitation to the people to give an ear to discussions of perplexing problems of state is one that should meet with a ready and willing response from the serious, unselfish and patriotic men who form the great mass of the voting public.

What happened upon this particular occasion?

Time-pieces were consulted. The hour was fast approaching 10.30. By common consent the dial of the radio was switched. The voice of the political orator was abruptly silenced, and presently the sweet strains of the theme song of "The Birth of a Nation"—the incidental music heralding the appearance of Amos 'n Andy filled the room.

And yet there are people in this country who wonder at the lamentable apathy displayed towards public affairs by men and women entrusted with the sacred duty of rendering judgment in matters affecting the welfare of the nation.

But we should not be too harsh. These men are no different from the men in any other city in Ontario. Apathy with regard to public affairs is an evil common to all communities. We all know it exists, but up to the present the newspapers and the politicians themselves seem to be about the only ones trying to do something to correct it—and sometimes it seems like a hopeless task.

On July the 28th next the people of Canada must decide which of two great political parties they intend to entrust with the important duty of regulating the public affairs of this country. The interests of every man, woman and child in this country will be affected by that vote. Would it not seem to be an opportune time to put first things first, and give some attention to the question of politics until this election is over?

Of course, Amos 'n Andy are important "propolitians," too, and probably those men the other evening, being men of reputation, realized that they would get a better conception of those political addresses from the newspapers the next day.

Let's hope they did.—Chatham News.

THE TOLL OF THE MOTOR CAR.

Deaths from automobile accidents in Canada in 1929 were more than twice as many as three years ago. A return issued by the Dominion Bureau of Statistics on Saturday showed that there were 1,294 deaths from automobile accidents in 1929; 1,062 in 1928; 365 in 1927, and 606 in 1926.

The Dominion Bureau of Statistics have figured out that the deaths for 1929 represent a proportion of 13.2 per 100,000 of population. In 1926 the proportion was 6.5 per 100,000 of population.

These figures indicate a terrible toll of human life in Canada. The sad feature is that it is quite well known that many of the accidents from which deaths resulted would have been avoided by a little care on the part of drivers. It is poor comfort to be told by the Dominion statisticians that in the registration area of United States for the year 1928, the latest figures available, show that the rate there wes 23 per 100,000 of population.

The rate of increase in deaths from this single cause is increasing altogether too rapidly. It is true that some of the increase may be explained by the considerable increase in the number of autos in use in the Dominion during the periods mentioned. But the fact remains that carelessness and indifference to the risk of others, apart from disregard for personal risk, is the cause of many of the fatalities. If the increase continues it is quite probable that there will arise an overwhelming demand for more drastic penalties on conviction of motorist offenders. A correspondent of the Journal has drawn attention to this already in a letter which appeared in the issues of Monday.

Figures for the chief cities show startling increases. Allowance must be made, of course, for the fact, as pointed out by the Dominion bureau, that "deaths attributed to automobile accidents occurring in cities are not in every case the results of accidents which took place within the city limits." Many of those injured in accidents outside of cities are frequently hurried to city hospitals.

Montreal had 151 deaths from motor accidents in 1929 as against 81 in 1926; Toronto, 107 as against 45; Vancouver, 45 as against 26; Hamilton, 36 as against 20; and Ottawa, 26 in 1929 as compared with 12 in 1926.

Provincial returns show that Ontario had 551 deaths from motor accidents last year of the total for all Canada of 1,294; Quebec, 323; British Columbia, 117; Alberta, 71; Manitoba, 68; Nova Scotia, 61; Saskatchewan, 56; New Brunswick, 46, and Prince Edward Island, 1.

Compared with last year, Prince Edward Island, Saskatchewan and Alberta were the only Provinces with decreases in the number of motor fatalities.

It would appear that very considerable educational work is necessary still to impress on operators of automobiles the necessity for care not only in their own interests but in that of others. "Stop, Look and Listen" seem to be more needful than ever as cautionary catchwords in Canada.—Ottawa Journal.

EDITORIAL NOTES AND COMMENT.

With four weeks of the campaign left, there is unfortunately time for a lot of campaign oratory yet.

When it comes to ironing out difficulties the Conservative steam-roller in Toronto would seem to be one hundred per cent. effective.

Reports from the North say the fire hazard is not over yet. Those who go into the woods should exercise every care to prevent fires.

An optimist is a fellow who expects a Liberal candidate to be successful in Toronto, or one who expects a Conservative to be elected in Quebec City.

The tourist invasion is beginning to assume normal proportions. The influx of visitors should have a tonic effect upon business during the next two months.

An ant is the busiest thing there is, but it always has time to go to picnics.—Woodstock Sentinel Review.

Nowadays when people say wolves are barking at their doors they mean sedan doors.—Los Angeles Times.

Travel really is broadening. Note the increasing width of the cross-country passenger bus.—Los Angeles Times.

Airplanes ought to be handy articles in earthquake countries.—Woodstock Sentinel-Review.

It's just possible that stocks are suffering from the prevailing belief of over-production.—Ottawa Citizen.

What To-day Means To You

"CANCER."

If June 30th is your birthday, the best hours for you on this date are from 8 a.m. to 9:40 a.m., 2:30 p.m. to 4 p.m. and 11 p.m. to midnight. The danger periods are from 11 a.m. to noon, and 7 p.m. to 8:40 p.m.

Weird experiences are forecast for this date, harmless and interesting. Relief in sight for worries of long standing, and family affairs will be of a most peaceful and happy nature. Receipt of unexpected money.

The child born on this June 30th will have a considerable amount of mental activity and manual dexterity, but there is apt to be a great deal of restlessness and over-exertion. It will love variety and expression, but it will lack determination and tenacity of purpose.

You are one of Earth's good people. This does not mean, however, that you are saccarine sweet, or angelically pious. You are ultra human, a real red-blooded being. You have very clean wholesome and sane ideas about life. There is nothing distorted, uncanny or queer about you. If you have a temperament, it is cleverly concealed an you are its boss. You take on many of the delightful attributes of the month in which you were born. Your disposition is sunny, fresh, sweet and warm. "You hear life murmur, and you see it glisten." You believe in the nature fairies, and the souls of flowers. You have a poet's imagination, and a musician's love for music.

You have an almost childish trust in humanity; you hang on to your illusions. You will be surrounded by good influences and will come in touch with harmonious vibrations almost all of your life. Your horoscope does not reveal that you will ever be the victim of unscrupulous people. Destiny, in this respect is your protector, for you are not a good judge of character. You do not take your work very seriously, but you have a knack of getting through things in rather a haphazard manner. You are always able to lift yourself (spiritually) out of any environment, and to make the most tedious work seem attractive.

(Copyright 1930, by the Bell Syn., Inc.)

"CANCER."

If July 1st is your birthday, the best hours for you on this date are from 11 a.m. to 1 p.m., from 5 p.m. to 6 p.m., and 8 p.m. to 9:15 p.m. The danger periods are from 8 a.m. to 9:40 a.m., and 3 p.m. to 4:15 p.m.

You cannot expect things to move rapidly on this date—influences are against it. A feeling of depression, although no reverses or actual sorrows are in sight. Not a good time to deal in land or property.

Children born on this July 1st will have extravagant tastes, will be very proud, almost disdainful in their dignity. They will have quick intellects, and also quick tempers. Their affections and jealousies may lead them into trouble.

If you were as positive in your "I cans," as you are in your "I can'ts," the world would be sitting at your feet, instead of you leading a door-mat existence as you do. It is hard to explain why you always try to find reasons (usually silly ones) for not doing the things of your heart's desire. It is also hard to understand why you turn a deaf ear to the voices of opportunity, when your hearing is so keen in regard to the pessimistic things in life.

You are a self-appointed martyr. Destiny does not have her knife in you more than the rest of the people of the world. Whatever your difficulties may be, they are not peculiar to you. Put some stiffening in your back; say "yes," where you now say "no," and stand up and not sit down to your troubles. Stop being a pathetic failure—!

You have real artistic ability (latent, of course), which if developed might be of commercial value, as well as a pleasure in your life. You are too impractical and too sensitive for the business world. You thoroughly dislike the struggle for the bread and butter part of existence; you would like to be taken care of, in this respect.

The fullest growth and widest life, for you, occurs after marriage. You will follow parental lines very closely, both in character and in occupation. Your nature is very receptive to psychic influences.

(Copyright 1930, by the Bell Syn., Inc.)

We do a great deal of shirking in this life on the ground of not being geniuses.

THE GRINGO PRIVATEER

By PETER B. KYNE

(Continued from Saturday.)

CHAPTER 3.

Mr. Burney's handsome face puckered in distress. "Oh, no, sir," he confessed. "I haven't even had a desire to kill one. That is, if you speak in a professional sense. As a soldier I imagine that in the course of three years of active service I accounted for my share."

The king grimaced disgustedly. "Then why the devil are you applying to me for a job that requires a professional and a specialist?" he demanded turculently.

"Your pardon, senor. I have not applied for the job. I do, however, apply for a job as a rider in the employ of El Ranchito, because it has seemed to me that what you require here is an unusually—er—hardy crew that will be loyal to the payroll, and you might start your recruiting with me. Of course, I am not insensible to the probability that the most loyal and devoted of the crew might come under the eye of Your Majesty and get knighted. I am not, however, a professional killer, I am not hiring out as such, even in the present extremely low state of my finances, nor shall I ever hire out as such. I shall always, I trust, remember that I am a gentleman and leave rough, rude brawling to those who have indulged in it since boyhood and think it manly."

Burney stood erect, turned and found himself facing a girl who stood hesitant in the doorway.

His Majesty murmured in a low voice something just a trifle coarse. "I'm disappointed," he confessed. "I had a hunch you were just a gift from God and if you would guarantee to rid me of Martin Bruce and Miguel Gallegos, there is no doubt but that you would be knighted."

"It's not well to judge men hastily, sir," the young man assured him. "Precipitate men are not apt to comb gray hairs."

The king pounded his library table. "What I require, young man," he said, "is a general manager with the guts of a bear."

"Ever think of tying to one with the cunning of a fox, sir?"

The king stared at him. "How do you do, Mr. Fox!"

"You flatter me, sir."

"I'll take a chance on you, young fellow. To-morrow you'll take your entrance examination and if you pass it, you go on the Bardin payroll. Once you're there I'll have my eye on you. Know what day it is to-morrow?"

"The Fourth of July, sir."

"You bet. And there's a barbecue and rodeo for the whole countryside here to-morrow. Can you ride?"

Ken Burney shrugged. "Muy poco," he murmured, depracatingly. Evidently all of his Castilian blood had not been bred out of him.

"Well, if you want that job you'll ride for it."

His guest bowed. "The king's request is always tantamount to an order."

"You quit calling me king and Your Majesty, will you? Why do you do that?"

"Because everybody else in this country does."

"I don't believe it. I've never been called such names to my face heretofore."

"Everybody's afraid to. But then you've got so much money and land and cattle you're a personage and entitled to a courtesy title. And I never say anything behind a man's back that I will not say to his face."

Whatever reply the king purposed making to this semi-impertinent statement remained unspoken, for Ken Burney saw him glance toward the door, saw his fierce glance soften and a smile of winning tenderness light up his rugged old face. Instantly Burney stood erect, turned and found himself facing a girl who stood hesitant in the doorway.

"Come in, my dear," the king entreated. Burney saw the girl's glance rest for an instant on his chaps and sombrero lying on the divan; then her diffidence disappeared and she advanced to her father's side without paying the slightest attention to his visitor.

"Thinks I'm just one of the old man's riders," Burney decided. "Wonder if the king will introduce me. By James, she's as beautiful as an army with banners!"

The king did. "This young man, Muriel," he announced, "is Kenneth Burney, son of an old cattleman friend of mine in California. Mr. Burney, this is my daughter, Muriel. Mr. Burney is dining with us to-night, Muriel."

Miss Muriel favored the young man with a bright smile and a reserved nod. "I see you're riding through, Mr. Burney."

"Oh, no," he corrected her. "To-morrow I'm going to work for your father as a top cow-hand."

"Maybe," the king corrected him enigmatically. "Mr. Burney," he explained to the girl, "is a drug-store cowboy and before he goes to work for me he has to pass an entrance examination. He'll ride Geronimo to-morrow bulldog a big, peevish steer and rope a couple of calves to prove his social standing."

The butler came in to announce dinner and, to the amazement of the king, Mr. Burney gallantly offered his arm to Miss Muriel, who seemed undecided whether to accept it or not. In all her life none of her father's cow-hands had ever been so bold.

"Oh, take it, take it," the king ordered. "He's used to high society. It comes natural to him, the impertinent pup."

"He's not an impertinent pup," Muriel defended, and accepted the proffered arm.

Arrived in the dining-room the strange guest tucked Muriel and her chair in under the table, waited respectfully for the king to settle his huge bulk into his chair and then sat down himself. Muriel seized the opportunity, while Burney's gaze was fixed upon her father, to steal a swift glance of curiosity at their guest.

She saw a man under thirty years of age, about six feet tall, straight from shoulder to hip, slim, small-boned, wiry, weighing perhaps a hundred and sixty pounds. His head was nobly formed and covered with an extraordinary thick thatch of jet-black, wavy hair; his eyes were very dark blue with heavy long lashes that caused one to think, at first sight, that the young man had accumulated some soot in them. A slightly beaked Castilian nose arose out of a patrician countenance, his teeth were even, white and well cared for. He was, decidedly, an outdoor type of man, tanned to a bricky brown. Also, he was thirty days overdue on a haircut.

Muriel noticed that he disposed of his soup without gustatory riot. When the salad, which in the West is usually served after the soup, came on, she noticed that Mr. Burney chose, with unerring precision, the salad fork; hence she made up her mind that the king had not erred socially by inviting this wandering cowboy to dinner at his castle.

"What a vast difference between grub and food," Mr. Burney sighed presently. "It is a hard two days' ride between your domain and Martin Bruce's ranch, sir, and there are no inns enroute. Having left Mr. Bruce's employ very suddenly and in bad odor, I did not carry any sustenance with me, so naturally my appetite is keener than usual."

"Get fired?" His Majesty queried.

"No, sir. Just quit."

"At the start of the calf 'round-up? Must have had a fight with somebody."

"I did, sir."

"Who won?"

"I did, sir."

"Then," said the king, "you must have had a run-in with Martin Bruce or his riding boss and quit to avoid being fired."

"You are very astute, Your Royal Highness."

"I told you not to call me such names," the king warned.

"You told me not to allude to you as Your Majesty or king. I respect your wishes. But you are a prince to invite me to dinner and give me a civilized room and bath for the night; hence, I now addressed you according to your real rank."

"I love that," Muriel cried. "The newspapers always refer to Dad as The Cattle King."

"I don't like it," His Majesty growled.

"You'll have to stand for it, darling," his daughter assured him. "Go right ahead, Mr. Burney. I like it."

"Thank you, Princess."

"Will you try some of these brandied peaches, Sir Knight?"

"Rubbish," growled the king. "Now, then, what did you and that coyote, Martin Bruce, quarrel about, young man?"

"I wouldn't sell him my horse—and he offered a whopping price for him, too. A thousand dollars."

"I'll give you two thousand dollars for him."

"Sorry, sir. He's not for sale."

"Two thousand dollars is a lot of money for a cowboy, and I'll bet a dollar cigar you haven't two dollars to your name."

"I'll collect that cigar after dinner, Your Highness. I have three dollars."

"Well, at least you and I will not quarrel about the horse," the king retorted smilingly, "although I did think I'd like to trade you out of him—for my daughter. I want a horse I can trust for her."

"With your permission, sir, I shall be happy to present him to the lady after the rodeo to-morrow, provided you will pay the expressage on a duplicate of him, now on pasture at the Santa Inez Rancho in California."

His Majesty laid down his knife and fork and stared at Ken Burney. "You reckless improvident Hidalgo," he cried. "Your friends will have to pass the hat if you're ever given a decent funeral."

"Oh, say not so, Your Highness. Most gifts have a string to them and there's one attached to this one. In return for my horse I charge you, sir, with the responsibility of seeing to it that I am decently interred; and I warn you that my funeral will be expensive, because you'll have to ship me back to Tres Pinos, California, to lie with my ancestors, and, as you probably know, the railroad charges one full fare for a corpse and somebody has to accompany the body. Still, I'll not stick you too deeply. You may omit flowers."

(Continued to-morrow.)

"When you remember the clothes grandma wore," says frivolous Flo, "the modern dress looks like a mere snip off the old frock." By Gettier.

A Thought

THE SECRETS OF MEN

A wonderful fact to reflect upon is, that every human creature is constituted to be that profound secret and mystery to every other. A solemn consideration, when I enter a great city by night, that every beating heart in the hundreds of thousands of breasts there is, in some of its imaginings, a secret to the heart nearest it. In any of the burial-places in this city through which I pass, is there a sleeper more inscrutable than its busy inhabitants are, in their innermost personality, to me, or than I to them?

—Dickens ("A Tale of Two Cities")

Marmora

Mr. Bert Leonard is home from Oshwa on a two weeks' vacation.

Mr. and Mrs. Dan Osborne visited the former's sister, Mrs. N. E. Merriam at Harwood last Sunday.

Misses Conlin of Toronto, are occupying their summer cottage at Crowe Lake.

When did you have the last spiritual housecleaning?

Harness your handicaps. Opposition reveals character.

CROSSWORD PUZZLE No. 1713 (Copyright 1930, by the Bell Syndicate Inc.)

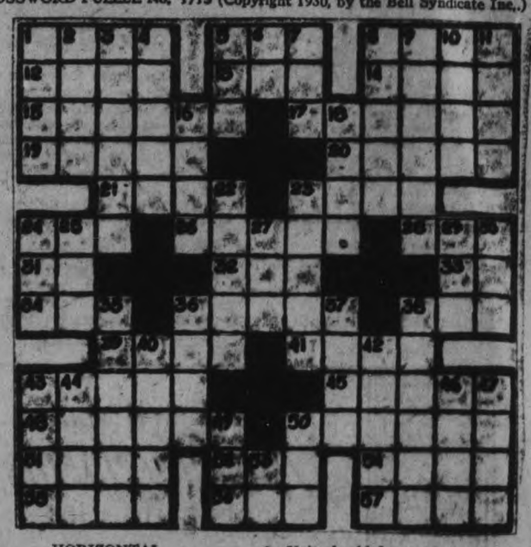

HORIZONTAL

1—Capable.
5—To salute.
8—Temporary dwelling.
12—Country dances.
13—Collection of sayings.
14—On the sheltered side.
15—To feel grudge toward another for his possessions.
17—Elf.
19—Mine entrances.
20—Kind of beer.
21—Afternoon parties.
23—Place for bathing.
24—An insect.
26—To capsize.
28—Sailor.
31—Conjunction.
32—Lubricant.
33—Negative.
34—Aeroform fluid.
36—Rage.
38—A grain.
39—To separate.
41—Scheme.
41—Scheme.
43—Writing without metrical structure.
45—Bound with narrow cloth.
48—Lifts.
50—Cure.
51—To make eyes.
52—In the past.
54—Ordered.
55—Plague.
56—Seed container.
57—Heavenly body.

VERTICAL

1—Superficial extent.
2—To curve.
3—Member of priestly tribe.
4—The choice part.
5—Evil.
6—Upon.
7—Part of "to be."
8—Unit of gold fineness.
9—To come to earth.
10—To award.
11—Lord.
16—Brother of Jacob.
18—Small piece of ground.
22—To pour out forcibly....
23—Under.
24—Marsh.
25—Age.
27—Address of respect.
29—Some.
30—Deer.
35—Loot.
36—Untrammeled.
37—Ceremony.
38—To do again.
40—Item of property.
42—Young sheep.
43—Support.
44—Anger.
46—Norse poem.
47—One who changes color.
49—Juice of plants.
50—Pole.
53—To depart.

FINANCIAL and MINING REVIEWS

TO-DAY'S QUOTATIONS

Closing Figures on Principal Active Stocks

Grain — New York — Mine — Canadian

New York Markets

Over
BIGGAR & CRAWFORD
Wire

Complete to 2.30 p.m., E.D.S.T.

	High	Low	Close
Bell Telephone	147	146	147
Brazilian	40½	39½	40
Brit. Amer. Oil	17¾	17¼	17¾
Brompton	27	—	27-7½
Canada Cement	15½	15	15½
Can. Pacific Rly N.	47½	47	47
Can. Wineries	4¼	5	..
Can. Ind. Alcohol	6⅝	6⅝	6⅝
Cons. Smelters	191	190	191
Dists., Seagram	9½	9¼	9½
Ford "A"	29¾	29	29½
Gen. Steel Wares	7½	7	7½
Hamilton Bridge	20	..	..
Int. Nickel	25	23⅝	24⅛
Inter. Petroleum	18½	17⅝	18½
Imperial Oil	19¾	19¼	19½
King Edward H.	30-37½	..	..
Loblaw "A"	12⅝	12½	12⅝
Mont. L., H. & P.	54½	..	..
Massey Harris	30¼	26	26¼
Moore Corp.	23	..	..
Page Hersey	83	..	..
Power Corp.	69	67	69
Service Stations	39	38½	38½
Steel of Canada	41	..	..
Westons Ltd.	35	34½	34¾
Walker's	8¾	8¾	8¾
McColl-Front.	18¾	18	18½
Can. Car & Fdy.	19¾	19½	19¾

LORD WILLINGDON INSPECTS CAMP

Petawawa and Pembroke Honored By Day and Half Visit.

OFFICERS GIVE DINNER.

PEMBROKE, Ont., June 30 (C.P.)—Petawawa military camp and Pembroke were honored by the presence of Lord Willingdon, Governor-General of Canada, this week-end. Accompanied by Captain Streatfield, A.D.C., he returned to Quebec Sunday afternoon. Lord Willingdon made virtually a private inspection, spending his day and a half wholly with the army men in camp.

Saturday morning he observed competitive practice on the ranges, and after lunch, which was held in the R.C.H.A. officers' mess, the brigade shoot of the Prince Edward Island and Toronto batteries. The motor-drawn guns, which are being used at Petawawa this season, instead of horses, were viewed by His Excellency. Before making his inspection tour of the camp he watched the tank shoot from Signal Hill.

Afternoon Tea.

The R.C.H.A. military band provided music at afternoon tea at the R.C.H.A. officers' mess and at the mess dinner. Among the officers who attended this dinner were General A. G. L. McNaughton of Ottawa, Colonel George Drew of Toronto and Colonel [illegible]on of Hamilton. Sunday morning camp church parade was held, which was attended by the Governor-General, and was followed by a band concert by the R.C.H.A. band of Kingston. Lord Willingdon's train left Petawawa siding at 12 o'clock, and upon its arrival in Pembroke, he inspected the P.L.D.G. of Lanark and Renfrew and the members of the Canadian Legion. The station platform was decorated with flags. After the Governor-General's departure decoration services were held at the cemeteries, at which members of the clergy spoke.

IMPERIAL MEET WORRIES AFRICA

Fear They May Be Pledge to Course Unacceptable to Majority of People.

APPEAL TO HERTZOG.

CAPETOWN, South Africa, June 0.—(C. P. Cable, Via Reuters)—The danger that South Africa may become embroiled in a controversy or become pledged to a course of action unacceptable to the majority of its people through the Imperial Conference to be held in London in the autumn is plainly becoming a matter of concern in government circles.

The economic situation in Britain and also the conditions throughout the Empire are largely responsible for this. Members of the Government Party have appealed to General Hertzog the Prime Minister, to make a declaration of his economic pomlicy before sailing. The Dutch organ "Dieburger", says it is becoming clearer every day that the Imperial Conference will actually be an Economic Conference. The paper points out that in 1926 Premier Hertzog took the public into his confidence before his departure for London and the conference of that year. "Dieburger" urges the Prime Minister to do the same now.

DANCING TAUGHT BY SQUARES

Dancing steps are being taught by means of a checkerboard floorboard, recently invented by a dancing master of Berlin, Germany. It fits the average size room. The squares are numbered and a code tells upon which square the pupil's feet should be for each step.

Speech of 37 Hours Strengthens Stalin

MOSCOW, Russia, June 30.—(C P) — Joseph Stalin's record-breaking seven-hour speech before the Communist Party Congress, occupying thirty-seven solid columns of newspaper print yesterday, has made him more than ever the strongest political figure in Soviet Russia.

The speech, as printed, touched upon three questions of vital international interest and importance which previous summaries had failed to reveal. These are Czarist debts, Bolshevist propaganda abroad and the Soviet policy respecting minority races within the union.

STABILITY

EXCEEDING

ALL OTHERS

HYDRO-ELECTRIC Power is an ever-increasing public necessity. Even in periods of depression, demand has been greater than supply.

Because of its essential nature, the power industry in Canada has had phenomenal growth since the war. Development has more than doubled; consumption has tripled and total capital investment has increased to over one billion dollars.

The great investment strength of the industry is well described in a report issued by the Dominion Government, which states: "The record of stability of Canadian water-power investment far exceeds even that for banks, railways and municipalities."

DOMINION SECURITIES CORPORATION LIMITED

TORONTO MONTREAL WINNIPEG VANCOUVER NEW YORK LONDON, ENG.

26 King Street East, Toronto

MINING MARKET IN SLOW MOTION

Prices Are Firm But Very Little Activity Is Shown.

BUNKER HILL EXTENSION.

TORONTO, June 30. (Special to Examiner.)—The forenoon on the Mining Market to-day was another repitition of Saturday's slow motion session. Prices were firm enough, but the activity was not sufficient to keep the ticker turning over without many pauses and floormen had many idle moments on their hands.

Oriole carried its week end advance further and it looks as if the pool has a full head of steam on. At least talk on the street speaks of a powerful pool at work that has tied up the floating supply of Oriole. One or two brokers report it next to impossible to borrow stock for selling short. Interests representing the new crowd in Tough Oakes are at the property to-day and intend to get down to work immediately. According to an official it is hoped to have everything ready to resume operations at the end of this week.

It would appear somebody is buying a pig in the poke when they pay for Tough Oakes stock. K. A. MacPhayden, who recently optioned the property maintains that no equity can reasonably be applied to the company's shares because of the bond issue outstanding and the fact that the bondholders have foreclosed on the properties of the company. Mr. MacPhayden's option is for an amount considerably less than the amount of the bonds outstanding, so there seems little chance that shareholders will derive any benefit.

The second payment on the Sherritt-Gordon shares offered by rights to stockholders fall due to-morrow. This is the second of 50 cents, the first was due May 1, the second July 1, the third September 1 and the final November 1. As the stock dropped below the issuing price of $2 immediately after the announcement of rights, the shareholders' response is thought to have been light. Sherritt-Gordon is protected, however, as the issue has been underwritten.

It now turns out that it is a copper-nickel property in the Sudbury area and not a gold property that Bunker Hill extension is interested in. The company has for some time past been investigating the area with a view to acquiring a new property and have discovered what they are looking for. Bunker Hill has considerable cash in the treasury with which to carry out a diamond-drilling program.

Mining companies are again well represented in the month's list of Canadian dividend payments. Six of the Dominion's producers will make distribution of over $5,000,000 to shareholders in the current month. Smelters, Dome, Hollinger, Nipissing, Noranda and Premier are paying dividends at this time.

NICKEL IS FIRM ON SLOW MARKET

Hudson Bay Is Up Ten and Noranda Twenty-five.

GOLDS ARE MIXED.

TORONTO, June 30 (CP).—The market moved idly back and forth in a very dull session on the Standard Stock and Mining Exchange, during the early session to-day. Volume was very small, the total for the forenoon session falling below that of Saturday.

International Nickel was firm throughout. The stock was up a point at $24½ at mid-day, while Hudson Bay was up 10, and Noranda 25.

Golds were mixed; Howey was up ½; Kirkland Lake, 6, and Wright Hargreaves 1, while Dome lost 20, and Teck Hughes 5. Lake Shore and Premier were unchanged.

Falconbridge was the feature of the Lindsley's after opening at $2.75 for a 14-point gain; the stock receded to $2.50, where it showed a loss of 11 points. Sherritt-Gordon was up 10, and the rest were unchanged. Pacific Coast stocks did little. Abana, in the miscellaneous group, was 3 higher.

LIBERALS HOLD

(Continued from Page 1.)

Hon. Mr. Bennett are not tending to promote a spirt of confidence which would seem to warrant the people's choice of placing him as first citizen of Canada."

The candidate, who was supported on the platform by Dr. J. J. Craig, president of the Peterborough Liberal Association, and other speakers, severely criticized the lack of unity as displayed in the ranks of their opponents, declaring that there seems to be no set policy.

Many of the Conservative candidates, he thought, had various views as to the issue of the election. One of them will say that King is the issue ,another will declare that the tariff is the issue. He cited an instance of a Conservative speaker who at Oshawa accused the Liberals of giving the steel industry protection to the injury of that industry, but said Mr. Duffus, he lost sight of the fact that this was a measure which has been advocated by Con-Conservatives for years. In another breath they will deprecate the idea of doing business with the United States and at the same time declaring that a dollar spent in the West Indies might just as well be spent in the Republic. "If they are discouraging trade with the various countries of the world, with whom are they going to trade?" queried the candidate, who concluded that the fabric of economic conditions throughout the universe is based on trade agreements.

QUIET REIGNS ON STOCK MART

Dominion Day Coming on Tuesday Results in Long Holiday Over Week-end.

BOND MARKET STRONG.

TORONTO, June 30, (Special to Examiner.)—Quiet reigned in the financial district to-day. Dominion Day coming on Tuesday resulted in many brokers and the great majority of the ticker adherents taking a long weekend as to-day was not expected to bring forth much action, and in that they were not amiss. While bond houses were not officially closed, only a small staff was on duty to-day to handle business from outside centres or the occasional client who might desire information. Board rooms are deserted, a great stillness broods over the stock exchanges, clerks who are on duty in the offices gaze wistfully out of the windows day dreaming.

Unusual strength has been apparent in the bond market this year. Municipalities have been floating previously delayed long term notes. Corporations have been raising new funds through the issue of senior securities rather than by rights to purchase additional common stock, these and other factors have lead to a greatly increased volume of bond financial for the first half of the year. While the totals for June are not yet complete, the aggregate for the month will probably be between $70,000,000 and $75,000,000, raising the amount for the first six months to approximately $370,000,000. This figure compares with $344 154,229 for the first six months of 1929 and $285,054,421 for the first six months of 1928. Each of the first five months registered an increase over the corresponding month of the previous year the total for June however, will be well below that of June 1929 when $115,-388,617 in bond securities were brought out, comparing with the preciously mentioned $70,000,000 to $75,000,000 for this month. May bond flotations are the record for 1930.

are the record for 1930, amounting to $103 554,045. May was also the heaviest of the first half year in 1928 and while showing a good total in 1929 was exceeded by June.

There was scarcely any action on the Toronto Stock Exchange market this morning. Any price changes passed without notice. Volume the first two hours dwindled under that of Saturday which was the slowest for any day yet this year. Attorneys were standing idely in groups, discussing their golf eccentricities or else trying to evolve a new cross-word puzzle from the stock listed on the board. Seldom was a voice raised for a stock, offers to buy or sell being made in the usual conversational tone a most unusual occurrence on a stock exchange.

"We still feel inclined to hold opinion on the immediate course of the market in abeyance until some more definite indication is given by the action of the market itself," states one market letter this morning. This advice is merely a different wording to the same statement of the past several days. The tone of most brokerage letters is non-commital. "A cautious trading policy apparently remains the safest course to pursue."

"We continue to advise a trading attitude and that profits be accepted or holdings lightened on such further recoveries as occur." These are typical, The Wall Street Mirror says "outside influences will continue to play an important part in stock market operations from this time on. The advance witnessed in the spring was built on hopes of a turn in the business situation once this theory of immediate business improvement proved to be false the market promptly collapsed. Earnings statements will now be closely scanned for some clue to the future. The feeling in some quarters that the second three months results may prove to be the absolute bottom for 1930 earnings. Of course there is nothing in sight now to show that this will be the case."

FOREIGN EXCHANGE.

NEW YORK, N.Y., June 30.—Foreign exchange steady, demand rates (Great Britain in dollars, others in cents); Great Britain 4.85 13-16, France 3.92¾, Italy, 5.23½, Germany, 23.82⅛.

Canadian dollar 1-64 of one per cent discouht.

Canada and U. S. Honor 150th Sunday School Anniversary

TORONTO, Ont., June 30 (C.P.).—Canada and the United States, observing the one hundred and fiftieth anniversary of the founding of the Sunday School on Saturday, paid homage to Robert Raikes, the father of the movement, impressive in its simplicity and inspiring in its significance, the unveiling of a statue of Robert Raikes, erected in Queen's Park, thrilled the hearts of hosts of delegates attending the International Council of Religious Education.

The Brading Breweries Limited

COMMON DIVIDEND No. 26

Notice is hereby given that a Dividend of Sixty-two and one half cents (.62½) per share upon the No Par Value Common Stock of the Company has been declared for the quarter ending June 30th 1930, payable July 2nd 1930, to shareholders of record at the close of business June 21st 1930.

By Order of the Board,

OTTAWA, ONT. T. A. McCONKEY
June 21st 1930 *Acting Sec-Treasurer*

YOUR INVESTMENTS

by
R. M. DIXON, B.A.
District Representative of
BICKLE, CLARKE & CO., LTD.
330 Bay Street, Toronto
INVESTMENT SECURITIES

ARTICLE LVIII

Q.—What are the chief advantages, of gas, electric, water and hydro-electric companies

A.—There are several points which may be advantages or disadvantages to all four companies—gas, electric lighting, water and hydro-electric companies. These may relate to capitalization, operating radio and a comparison of gross earnings to bonded debt. The personal element in all four companies is relatively unimportant when compared to industrials. The labor factor is relatively unimportant also. They all carry on a cash business. Their bond issues are usually secured by direct mortgages on tangible property which is easy to valuate. Their maintenance and depreciation charges may or may not be adequate.

Besides these general considerations, the companies have advantages and disadvantages peculiar to their own classification and it is with these that we are now chiefly concerned.

ELECTRIC COMPANY

Advantages—

1. Good opportunity for expansion in the industry.
2. New uses being introduced for electricity.
3. Greater efficiency in lighting and heating is developing.
4. Earnings fairly steady and unaffected by business depressions.
5. Electric companies furnish necessities of life, e.g., light and heat
6. Competition from gas companies negligible except where natural gas is found.
7. The labor factor is unimportant.
8. Less expensive to expand than for gas companies with their underground work.
9. If company resorts to under ground lines (which are preferable) the depreciation is small and easily calculated.

Disadvantages—

1. Danger of municipal competition and competition with hydro-electric plants.
2. Franchise may expire.
4. Rates charged may be too high and may be caused by mismanagement. This may also show false earnings.
4. Underground electric lines (which are preferable) make expansion expensive.
5. Element of uncertainty due to damage caused by storms, etc.
6. Danger of natural gas competition where natural gas is found.
7. Lower interest return than on industrials.
8. There is a possibility that the company is operating in a small town that is not growing.

GAS COMPANY

Advantages—

1. Industrial uses of gas are increasing rapidly.
2. No competition from other gas companies due to expense of laying pipes.
3. Gas is more efficient for cooking and heating than electricity.
4. In deriving heat from coal it is about six times as efficient.
5. Maintenance is low due to small depreciation on underground pipes.
6. Periods of depression have slight effect upon consumption.
7. Labor factor unimportant.
8. Consolidation just beginning.

Disadvantages—

1. Gas companies are subject to keen competition from electric lighting companies.
2. If adjacent to water power. electric companies can operate more cheaply.
3. New inventions are apt to make electricity cheaper for cooking and heating.
4. Cannot be distributed to far off points due to great expense of pipe lines.
5. Earnings not steady throughout the year.
6. Gas companies feel business depressions more than the average public utility.
7. Costs of expansion are great.
8. Rates too high in many cities.

WATER COMPANY

Advantages—

1. Furnishes an absolute necessity.
2. No substitute for water.
3. Immune from competition if rates at all reasonable.
4. Operating expenses low and operating ratio favorable.
5. Earnings do not fluctuate with seasons.
6. Cash business and therefore no expense or trouble in making collections.
7. Labor element negligible.
8. Immune from fire.
9. Business depressions do not effect earnings.
10. Depreciation on pipes comparatively small.
11. In case of foreclosure, the company can be satisfactorily operated by the bondholders.

Disadvantages—

1. Capitalization may be excessive.
2. If privately controlled it is subject to competition from the municipality itself.
3. Water supply may not be the best obtainable and the municipality may install a new plant and refuse to buy original plant. Excessive capitalization may have the same danger.
4. The yield from water securities is low.
5. The franchise may expire before the bonds mature.
6. Poor pipe lines may be in use and too little set aside for maintenance charges.

HYDRO ELECTRIC COMPANY

Advantages—

1. Power an absolute necessity.
2. Expansion has been rapid.
3. Water generated electricity is cheaper than that derived from coal.
4. Small depreciation on plant and equipment when favorably located with unfailing water supply.
5. Franchises usually of long term duration.
6. Companies free from political influences.
7. Labor element small.
8. Depreciation is easily calculated.
9. Competition on part of municipality small, so long as rates charged are not excessive.

Disadvantages—

1. Construction of dam may be faulty.
2. Unknown elements such as floods, draughts, etc., are apt to have disastrous effects. The record of the stream may be a poor one.
3. Water rights may not be secure. Other competitive companies may be able to divert part of the company's water with drastic effects.
4. Market for electricity may be distant.

As a class these four classes of utility securities offer about as safe an investment as can be had. The earning are quite steady. They are all cash businesses. When compared with corporation issues their yields are lower and their chances of appreciation less. However, due to their security they are quite attractive, especially for the investor who is a near-by resident and can keep in touch with local or municipal affairs.

IN PETERBOROUGH CHURCHES

ST. PETER'S CATHEDRAL.

The dual celebration yesterday of the combined feasts of St. Peter and St. Paul, and also of the Canonization ceremonies in Rome of the Canadian Jesuit Martyre, was marked at St. Peter's Cathedral by celebration of Solemn Pontifical High Mass by His Lordship Bishop O'Connor, who spoke to the congregation briefly, commenting on the several significances of the day.

Although the patron saint of the Cathedral is St. Peter-in-Chains, whose titular feast day comes at a different date, the First Apostle is still always the special patron of the parish and of the diocese.

"St. Peter," said His Lordship, "was chief of the Apostles by Divine election, and he was commissioned by Christ to feed His lambs and His sheep. St. Peter, the fisherman, was to be the fisher of men, and so Peter, whose feet had stood on shifting sands, become, on the day of Pentecost, the immutable rock upon which Christ decreed to build His church.

"St. Peter was the Bishop of Antioch, where Christians first received their name. From there, he went to Rome and became the Bishop of Bishops of the early church, remaining there until he gave up his life for the faith.

"On this day associated with St. Peter is St. Paul, the Apostle to the Gentiles. St. Paul persecuted the church of God, but on the road to Damascus he saw the light and was converted by special grace of the Redeemer to become one of the most active of the Apostles.

"The second celebration to-day is that of the canonization of the Blessed Canadian Martyrs. In Rome, the successor of St. Peter, Pope Pius Eleventh, has raised to the altars of the church these heroes of the faith, these champions of God who brought to the savages of the wilderness, not only the gift of faith, but also the gift of civilization.

"They knew well how to live for Christ and they knew well how to die for Him. In raising them to a place among the saints of God, the Pope honors not only them but also the entire country of Canada, as well.

"And we must remember that it was France that gave us these heroes who labored and preached, who suffered and died for the faith, in this Dominion.

"With their example before us, we should resolve to be strong in the faith; to let it dictate and enter into our daily lives, at home, at our work, and in our daily contacts on the street.

"The days of martyrdom in this land have passed, fortunately or unfortunately, according to your point of view. But in these days, men are not expected to die for the faith. They are expected to live for it. And days like this will always be with us.

"Be strong in the profession and the practice of your faith. By an act of the will and of the intellect, we have accepted the will of God and His unseen truths. In another and better life, we will accept these things as seen, not as now, through a glass darkly, but then, face to face. Faith is the portal to heaven and the preview of the beatific Vision."

Prior to the Bishop's sermon, the rector of the Cathedral, the Rev. P. Costello, informed the people of the civic reception which will be held for Bishop O'Connor on the grounds of St. Mary's Convent on Friday evening of this week, at eight o'clock, when an address to His Lordship will be read by Mayor Denne.

Father Costelo also announced the inauguration of the rosary and night prayers at the Cathedral. These will be said every evening at half-past seven o'clock and the parishioners are invited to attend.

Announcement was also made of the annual social of Downeyville Parish on Thursday evening.

Dominion Elections

RESERVE THESE DATES!

TWO MONSTER MASS MEETINGS

Come and Hear

Senator Cairine Wilson

Canada's Only Woman Senator

J. J. DUFFUS

Liberal Candidate for West Peterboro, in the

GRAND OPERA HOUSE

THURSDAY NIGHT, July 3

at 8 o'clock (Daylight Saving Time)

DON'T MISS HEARING

Hon. Peter Heenan

Minister of Labor

W. H. MOORE

ex-Chairman Tariff Advisory Board

J. J. DUFFUS

Liberal Candidate for West Peterboro in the

GRAND OPERA HOUSE

Saturday Night, July 5

at 8 o'clock (Daylight Saving Time)

LIBERAL "VICTORY" COMMITTEE

God Save the King

3d-28,30,2

THEATRE NEWS

SAYS CANADA'S CENSOR "DUMB"

New York Opinion of Censor Boards North of Border.

FAIL TO AGREE.

NEW YORK, June 28.—Canada's censors are dumber than our own. They are light on sexy angles, hard on underworld subjects, and toughest on pictures that are imbued with the Yankee flag waving spirit.

To prove this the Hays organization shows that although Canada rejected 106 U.S. features in 1929, not one rejection was unanimous. Some other part of the Dominion saw each picture just as it was before any of the eight censor boards had a chance to place the onus or sharpen the shears.

These censor boards across the line are as different as day is from night. To substantiate this the Hays body shows that the variety of opinions, reasons, etc., are best reflected in a list of the rejections. Where one board rejected 59 American features the one next to it took exception to 17, and the remaining boards saw fit to find fault with 15, 3, 8, 4, 2, 0, respectively.

Bedroom scenes that would be ripped by many of the boards in the States are never given a tumble. Across the line sex is sex, the same as drinking is in the States.

But Canadian censors have the oddest complexes of any censors in the world, according to students of the situation here.

"Evangeline" is cited. One of the mildest and most puritanical poems and pictures ever written and adapted.

Up there several of the censor groups let down the bars simply because of this artificial recording:

"Evangeline" doesn't show enough British groups."

PICKFORD FILM HALTED.

Entire Company Dismissed—$200,000 Spent.

HOLLYWOOD, June 28—A dramatic event of the week was Mary Pickford's sudden decision to call a halt on the production of "Forever Yours", the talking version of "Secrets", which Norma Talmadge made some years back. After completing more than three-quarters of the film, with an outlay of some $200,000, Miss Pickford walks on the set on a Saturday morning and dismisses the entire company and staff, to the swift amazement of all concerned. The event created a considerable buzz in the screen colony, particularly since Miss Pickford had been making the picture with Douglas Fairbanks, her husband and adviser, away golfing over the English links. Later reports from United Artists indicate that after a generous revision of the script the film will be done again with a new cast and director. In the meantime, the various members of the company have been drafted for other pictures, and Marshall Neilan, in charge of "Forever Yours", has started work on a new screen venture of Howard Hughes's.

POWELL'S NEW FILM

NEW YORK, June 28.—William Powell's latest film, showing here, is "Shadow of the Law." It is for the most part a well-acted and entertaining piece of work but with a frightfully exaggerated finish. The director forces matters and sometimes in his zeal for the melodramatic he fails to give enough detail in developing his ideas.

SCREEN AND STAGE NOTES

Paramount intends to give Clara Bow "Little Miss Bluebeard" to do at an early production. This was an Irene Bordoni show.

Selection of Maureen O'Sullivan for the femme lead in "Just Imagine" is another move in Fox plans to start the Irish girl.

Jack Holt has and Ralph Graves is expected to arrive at an agreement this week for term contracts with Columbia.

Radio is importing 50 Osage Indians, most of them oil-wealthy, for "Cimarron."

Bebe Daniels marriage to Ben Lyon has set the starting date of Irving Berlin's "Reaching for the Moon" back two weeks, or until the actress returns from her honeymoon.

Billie Dove filed suit for divorce against Irvin Willat, director, charging cruelty. They separated last September. A property settlement has been made out of court.

Mae Murray filed suit in Los Angeles Superior Court to collect a judgment of $32,407 obtained against Jack Donovan last year for asserted fraud in selling her a house.

Elsie Bartlett Schildkraut was granted a divorce from Joseph Schildkraut on grounds of cruelty. Property settlement was made, and Miss Bartlett will receive $250 a week for two years.

Ernst Lubitsch, director, was sued for divorce by Helen Lubitsch on charges of nagging. A property settlement has been reached out of court.

Birth—Mr. and Mrs. King Vidor, daughter, June 13, in Hollywood. Father is a director and the mother is known on the screen as Eleanor Boardman.

One of the best known popular British song writers, Bennett Scott, died May 31. He wrote stuff for all leading vaude stars, and authored some of the most memorable war songs, including "Blighty."

Dartmoor Prison authorities have permitted Associated Radio Pictures to turn their cameras on that penal institution in taking several scenes for the film version of Galsworthy's play, "Escape," which is being made in England under the direction of Basil Dean.

Owen Moore will play opposite Mary Nolan in her latest picture, "Outside the Law," which goes into production this week at Universal Studios.

"The Best People," a picturization of Avery Hopwood's stage play of that name, has been added to the list of forthcoming productions at the Paramount New York studio. July 1 has been set as the day on which it will go before the cameras and microphone.

The first sound picture to be made in Canada is being recorded at Jasper Park, Alberta, by the Fox Film Corporation.

"Present Arms", the stage musical comedy, is being adapted by Radio Picture under the title, "Leathernecking." Among the players already engaged for the new picture are Irene Dunne, Lilyan Tashman, Ned Sparks, Benny Rubin, Eddie Foy Jr. and Ken Murray.

Bert Kalmar and Harry Ruby, song writers, have been engaged by Radio Pictures to do the book, lyrics and music for the forthcoming Amos 'n' Andy musical production. They left new York for Hollywood recently after a conference with the officials of the "Fresh Air Taxi Cab Company of America, Incorpulated," on the material for the film.

No less than 4,000 persons will be engaged to face the cameras when First National begins production of "Kismet," in which Otis Skinner, who

Co-operation Invades B. C. Fishing

Since the days of the Indian, salmon-trolling has been pretty much of a one-man, one-boat job. But this season many of the British Columbia boats are flying a bit of yellow bunting that proclaims they are members of the B. C. Fishermen's Co-operative. So far this year the new organization has been doing well. The illustration shows some of the trollers' boats at anchor. Note the four tall trolling spars on each. Also seen is a fisherman and buyer doing business on the landing float.

cause of the audible film through the success of his stage friend, George Arliss, in "Disraeli."

"The Lady of Scandal", the screen version of Frederick Lonsdale's play, "The High Road," is at the New York Capitol, with Ruth Chatterton playing the role of a music hall actress who becomes engaged to the son of a British peer. Parental opposition reverts to strategy in an attempt to show the "impossibility" of such a match. In the supporting cast are Basil Rathbone, Ralph Forbes, Nance O'Neill, Frederick Kerr, Cyril Chadwick and Effie Ellsler.

Warner Brothers reports that seven pictures are now in production at its studios. They are: "Old English," with George Arliss; "Life of the Party", with Winnie Lightner and Irene Delroy; "The Office Wife" with Dorothy Mackail and Lewis Stone; "Captain Applejack," with Kay Strozzi and John Halliday; "Handful of Clouds," with Lew Ayres and Dorothy Matthews; "Penny Arcade," with Grant Withers and Evelyn Knapp, and "Maybe It's Love," with James Hall, Joe E. Brown and Joan Bennett.

Indicating the trend of the times in women's colleges, Chic Sale's "Specialist" was voted the favorite book of the year by the graduating class of the Skidmore School for Art at Saratoga Springs, N.Y.

RUTH CHATTERTON'S COME-BACK

* * *

Ruth Chatterton is now an outstanding start of the talkers. Only a few seasons ago, during her last seasons on the stage, her career seemed ended, for she was no riot in "La Tendresse", "The Changelings" or "The Magnolia Lady." Born in New York, and educated in Pelham Manor, N.Y., she first acted at the Columbia theatre, Washington, in "Merely Mary Ann," in 1909, following with stock seasons in Milwaukee and Worcester. Reaching Broadway in "The Great Name," 1911, she made a hit in "Daddy Long-Legs", 1914.

For several years leading lady with Henry Miller, she then married Ralph Forbes. Forbes preceded her in the talkers, but she has far outdistanced him.

CIRCUS MEALS COST MORE

CHICAGO, June 28.—Ringling-Barnum now feeds between 1,600 and 1,700 people at each meal, at a cost of 33 1-3c per meal, according to Ollie Webb, who has handled the circus cookhouse for some 30 years.

When Webb first began work he served 600 meals three times a day at a cost of 16c.

SILENT SCHOONER

HOLLYWOOD, June 28.—Al Santell nad company of 150, filming "The Sea Wolf," let this week for a six weeks' cruise around San Francisco.

Over $100,000 was spent to make the machinery that runs the schooner silent.

EASY! QUICK! GLYCERIN MIX FOR CONSTIPATION

Simple glycerin, buckthorn bark, saline, etc., as mixed in Adlerika relieves constipation in TWO hours! Most medicines act on only lower bowel, but Adlerika acts on BOTH upper and lower bowel, removing poisons you never thought were in your system. Just ONE spoonful relieves GAS, sour stomach and sick headache. Let Adlerika give stomach and bowels a REAL cleaning, and see how good you feel! McDermid & Jury, E. L. Payne, McDermid Drug Co.

Failed At 18 Jobs Before He Wrote "Tarzan"

Edgar Rice Burroughs Was Down to Half-Soling His Own Shoes and Lunching on Three Cents' Worth of Ginger Snaps a Day.

By EDGAR RICE BURROUGHS

EDITOR'S NOTE: Readers of this newspaper who have been following the "Tarzan" stories in daily picture strips will be especially interested in this autobiography of the author. Here for the first time Edgar Rice Burroughs tells the story of his life in some detail. It is a very human tale of a man who seemed doomed to failure and who created a way out for himself that resulted in one of the most dazzling successes in writing history. With the publication of his latest book, "Tarzan and the Lost Empire," his sales are entering into their eighth million in the American and British editions alone.

I have often been asked how I came to write. The best answer is that I needed the money.

I had worked steadily for six years without a vacation and for fully half of my working hours at that time I had suffered tortures from headaches. Economize as we would, the expenses of our little family were far beyond my income. Three cents' worth of ginger snaps constituted my daily lunches for months.

I was thirty-five and I had failed in every enterprise I had ever attempted.

I was born in Chicago and attended the old Brown School on the the West Side, partially through the sixth grade, at which time there was a diphtheria epidemic in the city and much to my horror my parents took me out of public school and put me in a girls' school, which happened to be the only private school available on the West Side.

I next went to the old Harvard School, Chicago, but there was an epidemic of what was then known as La Grippe and my parents shipped me to a cattle ranch in Idaho. Unquestionably my destiny is closely woven with pestilences, which may or may not account for my having become a writer.

The author of the "Tarzan" picture stories as a member of the 7th U. S. Cavalry at Fort Grant, Arizona. Soldiering was just one of the eighteen jobs he attempted before he became a writer. His trade record follows: (1) Cowboy (2) bill collector (3) school instructor (4) soldier (5) storekeeper (6) storage battery workman (7) gold dredger (8) railroad policeman (9) construction timekeeper (10) electric bulb salesman (11) candy salesman (12) book salesman (13) expert accountant (14) mail order department manager (15) salesmanship "expert" (16) pencil sharpener agent (17) scratch pad business (18) magazine department manager.

In Idaho, I rode for my brothers, who were only recently out of college and had entered the cattle business as the best way of utilizing their Yale degrees. I did chores, grubbed sage brush and drove a team of broncbos to a sulky plough. As I proved no good as a chore boy they appointed me mail carrier. I carried the mail to the railroad at American Falls, sometimes on horseback, or if there was freight to bring back, I took a team and wagon. When I went on horseback, I made the round trip of sixty miles in one day. The West was still a little bit wild and I met murderers, thieves and bad men. I suppose they must have constituted another epidemic, because I was transported away from them to Phillips Academy, Andover, Mass. I was elected president of my class, but I guess I did not make much of a hit with "Banty" who was then running Andover. He removed me at the beginning of the second semester.

When I got home, my father, Major George Tyler Burroughs, who had served in the Civil War, took me to Orchard Lake, where the old Michigan Military Academy was located, and there I spent the next five years. The commandant was Captain Charles King, author of the best army stories that ever were written; a man who has been an inspiration to me, all my life because of his outstanding qualities as a soldier, a cavalry man and a friend. But the inspiration he gave me had nothing to do with writing. He made me want to be a good soldier.

I was a member of the cavalry troop all the time I was there and received instruction from a number of army officers that proved extremely helpful to me, especially after I had enlisted in the regular army. We did a great deal of trick riding in those days: bareback, Cossack, Graeco-Roman and all the rest of it. It was known as "monkey drill."

During the senior years I received an appointment to West Point, where I went for examination with a hundred and eighteen other candidates. Only fourteen of them passed, I being among the one hundred and four.

Upon my inglorious return, I got a summer job as a collector for an ice company, but in the fall I returned to Orchard Lake, having been appointed assistant commandant, cavalry and gatling gun instructor, tactical officer and professor of geology. The fact that I had never studied geology seemed to make no difference. They needed a professor and I was it.

After having had the pick of the whole corps of cadets as my companions for four years, being an assistant commandant was a lonesome job. I have always been impatient of restrictions and now I had less freedom than I had as a cadet. I still yearned for the regular army and I determined to enlist and try for a commission from the ranks. I landed in the Seventh Cavalry at Fort Grant, Arizona.

There was always a lot of excitement at Fort Grant. The Apaches were corralled at a post not far distant and there were constant rumors of an uprising similar to those led by old Geronimo. The Apache Kid and his band of renegades were giving trouble in the south and Black Jack, the famous bandit, was raiding towns in our vicinity.

A weak heart developed and I was twice recommended for discharge. As it seemed wholly unlikely that I should pass a physical examination for a commission, my father obtained my discharge from the army through Secretary of War Alger.

My brother Harry backed me in setting up a store at Pocatello, Idaho. It was a stationery store with a large news stand and a cigar counter. I also had a newspaper route and I delivered the papers myself on horseback. My store was not a howling financial success and I certainly was glad when the man from whom I had purchased it returned to Pocatello and wanted it back. Providence never intended me for a retail merchant.

Shortly after this I returned to Chicago and went to work for my father, who was manufacturing storage batteries that were used principally for train lighting and signaling. I started at the bench to learn the business from the ground up.

In January, 1900, I married Emma Centennia Hulbert, the daughter of Colonel Alvin Hulbert, a well known hotel man of that time. He had been the proprietor of the old Tremont House in Chicago and was then proprietor of the Sherman and the Great Northern in Chicago and the Lindley Hotel in Saint Louis.

When I was married I was getting fifteen dollars a week and immediately thereafter I received a raise to twenty. Owing to the fact that we could eat as often as we pleased at my wife's mother's home or at my mother's, we got along very nicely.

In 1903, my oldest brother George gave me a position on a gold dredge he was operating in the Stanley Basin county in Idaho and Mrs. Burroughs and I went West. We pitched a tent on the hill while we were building our house, the construction of which was original and not too successful. Timber was plentiful and I felled what I needed at no great distance from our cabin site.

Our next stop was in Oregon, where my brother Harry was managing a gold dredge on the Snake River. We arrived on a freight wagon, with a collie dog and forty dollars. Forty dollars did not seem much to get anywhere with, so I decided to enter a stud game at a local saloon and run my capital up to several hundred dollars during the night. When I returned at midnight to the room we had rented, we still had the collie dog; otherwise we were flat broke.

I worked in Oregon until the company failed and then my brother got me a job as a railroad policeman in Salt Lake City. For the next several months, I was kept busy rushing bums out of the railroad yards and off passenger trains.

We were certainly poverty stricken there at Salt Lake, but pride kept us from asking for help. Neither of us knew much about anything that was practical, but we had to do everything ourselves, including the family wash. Not wishing to see Mrs. Burroughs do work of this sort I volunteered to do it myself. During those months, I half-soled my own shoes and did numerous other things that school had not prepared me for.

Then a brilliant idea overtook us. We had our household furniture with us and we held an auction which was a howling success. People paid real money for the junk and we went back to Chicago first class.

The next few months encompassed a series of horrible jobs. I sold electric light bulbs to janitors, candy to drug stores and Stoddard's Lectures from door to door. I had decided I was a total failure when I saw an advertisement which indicated that somebody wanted an expert accountant. Not knowing anything about it, I applied for the job and got it.

I am convinced that what are commonly known as the breaks, good or bad, have fully as much to do with one's success or failure as ability. The break I got in this instance lay in the fact that my employer knew even less about the duties of an expert accountant than I did. I was with him a couple of years and when I left it was of my own accord.

I had determined there was a great future in the mail order business and I landed a job that brought me to the head of a large department. About this time our daughter Joan was born.

Having a good job and every prospect for advancement, I decided to go into business for myself, with harrowing results. I had no capital when I started and less when I got through. At this time the mail order company offered me an excellent position if I wanted to come back. If I had accepted it I would probably have been fixed for life with a good living salary, yet the chances are that I would never have written a story, which proves that occasionally it is better to do the wrong thing than the right.

When my independent business sank without trace, I approached as near financial nadir as one may reach. My son, Hulbert, had just been born. I had no job and no money. I had to pawn Mrs. Burroughs's jewelry and my watch in order to buy food. I loathed poverty and I would have liked to put my hands on the party who said that poverty is an honorable estate. It is an indication of inefficiency and nothing more. There is nothing honorable or fine about it.

To be poor is quite bad enough. But to be poor and without hope—well, the only way to understand it is to be it.

I got writer's cramp answering blind ads and wore out my shoes chasing after others. At last I got placed as an agent for a lead pencil sharpener. I borrowed office space, and, while sub-agents were out, trying unsuccessfully to sell the sharpener, I started to write my first story.

I knew nothing about the technique of story writing and now after eighteen years of writing I still know nothing about the technique of story writing, although, with the publication of my new novel, "Tarzan and the Lost Empire," there are thirty-one books on my list. I had never met an editor or an author, outside of Captain King, or a publisher. I had no idea of how to submit a story or what I could expect in payment. Had I known anything about it at all I would never have thought of submitting half a novel.

Thomas Newell Metcalf, who was then editor of the All-Story Magazine, published by Munsey, wrote me that he liked the first half of the story and if the second was as good he thought he might use it. Had he not given me this encouragement, I would never have finished the story and my writing career would have been at an end, since I was not writing because of any urge to write nor for any particular love of writing. I was writing because I had a wife and two babies, a combination which does not work well without money.

I finished the second half of the story and got four hundred dollars for the manuscript, which at that time included all serial rights. The check was the first big event in my life. No amount of money today could possibly give me the thrill that that first four-hundred-dollar check gave me.

My first story was entitled "Dejah Thoris, Princess of Mars." Metcalf changed it to "Under the Moon of Mars." It was later published in book form as "The Princess of Mars."

With the success of my first story, I decided to make writing a career, but I was canny enough not to give up my job. But the job did not pay expenses and we had a recurrence of great poverty, sustained only by the thread of hope that I might make a living writing fiction. I cast about for a better job and landed as a department manager for a business magazine. While I was working there, I wrote "Tarzan of the Apes" evenings and holidays. I wrote it in longhand on the backs of old letterheads and odd pieces of paper. I did not think it was a very good story and I doubted if it would sell. But Bob Davis saw its possibilities for magazine publication and I got a check; this time, I think, for seven hundred dollars.

I then wrote "The God of Mars," which I sold immediately to the Munsey Company for All-Story. "The Return of Tarzan," which I wrote in December, 1913, and January, 1913, was rejected by Metcalf and purchased by Street and Smith for one thousand dollars, in February, 1913.

That same month, John Coleman, our third child, was born, and I now decided to give up my job and to devote myself to writing.

Everyone, including myself, thought I was an idiot. But my stories were now selling as fast as I could write them and I could write pretty rapidly, so I bought a second-hand automobile and became a plutocrat. The Chicago winters were too cold. We went to California and wintered in Coronado and San Diego.

We were a long way from home. My income depended solely upon the sale of magazine rights. I had not had a book published at that time and therefore no book royalties were coming in. Had I failed to sell a single story during those months, we would have been broke again, but I sold them all.

I had been trying to find a publisher who would put some of my stuff into book form, but I met with no encouragement. Every well known publisher in the United States turned down "Tarzan of the Apes," including A. C. McClurg and Company, who finally issued it, my first story in book form.

Its popularity and its final appearance as a book were due to the vision of J. H. Tennant, managing editor of the New York Evening World. He saw its possibilities as a newspaper serial and ran it in the Evening World, with the result that other papers followed suit. This made the story widely known and resulted in a demand from readers for the story in book form, which was so insistent that A. C. McClurg and Company finally came to me after they rejected it and asked to be allowed to publish it.

As a cowboy on an Idaho ranch.—He now owns his own ranch, at Reseda, California.

(Copyright, 1930, by Maximilian Elser, Jr.)

Special Classified Campaign for Week of July 7th to 12th

(Inclusive)

WE GIVE YOU FREE AS MANY INSERTIONS AS YOU PAY FOR UP TO THREE

Our SERVICE begins when YOU Call 1600

YOU order and pay for one insertion—We give you one without charge.

You order and pay for two insertions—We give you two without charge.

You order and pay for three insertions—We give you three more without charge.

WANT A JOB?—Call at The Examiner. We will give you one insertion up to 20 words FREE. Any day, July 7 to 12

Classified advertisements cost 1 cent each word or figure, Cash. The minimum charge for any advertisement is 25c. No advertisement can be changed for new copy.

All Classified orders Cash. Call up Want Department and we will call for your order and collect.

All orders that are charged are at regular rates of 1½c per word each insertion.

Yes, 1600, is more than just another telephone number . . . it is the direct key to a service that thousands of Peterborough citizens have come to rely upon with utmost confidence, when they have a service or a commodity to buy, sell, rent or exchange.

This absolute confidence in our Want-Ad pages is not the result of accident . . . Rather is it the result of years of satisfactory service. Peterborough folks no longer think of want-ads, they think of EXAMINER WANT-ADS, for they are thoroughly familiar with the conscientious SERVICE behind these ads, as well as their tremendous result-producing power.

Telephone our Want Adv. Department and our driver will call for your order and collect.

WANT AD. DEPARTMENT PHONE 1600

The Evening Examiner

WEDNESDAY STORE HOURS 9 TO 5.30

RICHARD HALL LIMITED
351-353 GEORGE STREET

PHONE 1780 FOR ALL DEPARTMENTS

Five Good Reasons For Visiting Us ON WEDNESDAY

The Store Remains Open All Day, Closing at 5.30

A Clearance of Lavender Line

SILK KNICKERS

WORTH REGULARLY $2.50 TO $2.98 **$1.49** PLAIN COLOURS AND FANCIES

Each season the factory changes the designs of the various garments produced. This offering consists of numbers which have been discontinued—hence the big drop in price. Several attractive garments are shown. Various sizes. Colour range includes monkey skin, champagne, wavecrest, peach, flesh pink, orchid, sun red, black, coral, daffodil, etc.

Each piece is perfect in every way. There are no seconds in the lot. You can buy feeling confident that you are making a ionsiderable saving on each garment purchased.

FULL-FASHIONED

Silk Hose

$1.00

Again we offer our customers full - fashioned Puritan Maid Silk Stockings that are well made, neat in appearance and serviceable in wear at a price that will enable you to buy two or three pairs. These are perfect in every respect. Colours include light and dark gunmetal, rose beige, plaza, afternoon, silverwing, merida suntan, allure, etc. All sizes.

A SALE OF

SILK CREPES

98c

PLAINS AND FANCIES WORTH $1.25 TO $1.98

Some clearing lines from our own stock; others purchased at a special price from a silk importer. Plain Crepe de Chenes, Flat Crepes, Cantons and Georgettes are included in the lot. Every home dressmaker will be interested. Come early Wednesday and secure a length at this attractive Sale Price, per Yard 98c

COME ON WEDNESDAY FOR THIS

Summer Dress Sale

Dresses of silk, voile or craychene. All new numbers produced in fashionable, pleasing colours and colour combinations. Most of the garments run in sizes from 16 to 20. Sleeveless, short and half-sleeve styles. Some with the popular small cape over-sleeve.

$3.95

Printed Wash Silks
Dainty Figured Voiles
Plain Craychenes

Desirable Frocks for holiday or general Summer wear. Don't judge their quality by the price, but come and see for yourself. Notice the window display, then come and choose one from the racks in our Second Floor Dress Department.

FAST COLOUR

PRINTS

FOR SUMMER FROCKS

39c

Ground colourings in beige, sky, rose, green, mauve and white, on which are printed in fast colours new arrangements of fashionable spots, tiny flowers and fancy modernistic figures. Widths 32 and 36-inch. A range of patterns from which to select something for the whole family.

RICHARD HALL LIMITED

FAREWELL GIFT MRS. HERRINGTON

Presentation Made by Members of Lakefield United Church Women's Association.

REPORTS READ

WARSAW, June 30 (Examiner Correspondence). — Mrs. H. B. Herrington was presented with a silver tea service by the members of the United Church Women's Association at a meeting held in the basement on Thursday afternoon, before her departure from the community.

Mrs. Herrington, as president, occupied the chair for the last time and following the usual opening exercises, the treasurer reported that the sum of $103.42 was in the bank, with about $21.00 yet to be paid out. The penny contest amounted to $5.00 and the flower fund amounts to $16.00. It was voted to give the W.M.S. the amount that would have been paid for flowers as Mrs. Somers wished.

The Sunday School gave $10.00 to the W.M.S. in honor of Mrs. Somers. "She being dead, yet liveth."

The lighting of the church is rearranged and is now much better. It was decided to leave the office of president vacant until Mrs. Wilkinson comes, when it will be offered to her. Mrs. Arthur Edwards will be in charge of the next meeting and Mrs. Allan Payne and Mrs. Roland McCauley are the flower committee for July.

The program for this meeting was provided by the losers in the penny contest, and was as follows: Hymn, "Child of a King"; Scriptural lesson, Mrs. Charlotte Cooper; prayer, Mrs. Sargent; story of Jesus, the Good Shepherd, Mrs. J. Hawthorne; duet, Rev. H. B. and Mrs. Herrington.

Mrs. Herrington announced that Mrs. Weller would give a reading by request, and this turned out to be an address to Mrs. Herrington in which Mrs. Weller spoke of her work in organizing the Association, so that now it was like a large family. Her prayers, ready help, and words of encouragement and inspiration meant much to the women and prayers and good wishes go with Mrs. Herrington to her new home.

Mrs. Anderson made the presentation of the silver tea service and Mrs. Herrington responded, thanking the ladies very heartily. Mrs. Herrington also read a little farewell address in which she gave a short history of the Aid, and spoke of the help she had received from the ladies, saying she would also think with prayer on the last Thusday of each month, of the members of the Warsaw Women's Institute. Mrs. Herrington also asked the members to think of them with prayer and invited all to visit them in their new home.

The basement was divided by curtains, one part of which was arranged as a cosy living-room and the other where tea tables were arranged. These were prettily decorated and the ladies enjoyed a social hour at tea.

EMBARRASSING MOMENTS

Omemee

Messrs. H. Lamb, C. Takey and C. Ivory, motored to Peterborough, on Tuesday evening, to hear Rt. Hon. Mackenzie King.

Mrs. R Kennedy, left last week to spend some time with her daughter, in Toronto.

Misses K. and I. Menzies, of Peterborough, are spending a week with Mr. and Mrs. C. R. Corneil.

Messrs. Osborne Rehill and Arthur Corneil, of Lindsay, called on Mr. and Mrs. Wm. Rehill, on Wednesday.

Mr. and Mrs. Nellice Bradburn, of Toronto, enjoyed a weeks vacation with the former's mother, in town.

Mrs. J. J. Magee, has returned home from Bobcaygeon, where she visited her sister, Mrs. Junkin, who is very ill.

Messrs. A. and N. Rutherford, spent a couple of days in Toronto, last week.

Mr. and Mrs. J. Shield were the guests of Mr. and Mrs. Gainer, of Loftus, on Thursday.

Misses M. Faulkner, L. Parsons and V. Moyer, and Mr. Roy Faulkner, attended the "talkie" in Peterborough, on Thursday evening.

Mrs. Alf. Brown, of Reaboro, spent Friday with her daughter, Mrs. W. McQuade.

Dr. A. J. and Mrs. Madill and daughters, Virginia and Patsy, of Peterborough, called on Miss Jessie Lamb, on Sunday.

Mr. and Mrs. Arthur Sharpe and baby, of Detroit, are the guests of Mrs. Sharpe's parents, Mr. and Mrs. D. Weir.

Mr. and Mrs. F. Arnott, of Lindsay, visited Miss E. Robinson, on Sunday.

Mr. Stanley Tripp, of Toronto, spent the week-end at his home in town.

Mr. and Mrs. Abram Laidley, spent Saturday, with their daughter, Mrs, G. Langdon, of Lindsay.

Miss Ferguson, of Toronto, is the guest of her sister, Mrs. S. T. Connell.

Mr. and Mrs. Vernon Newman and son, of Portage la Prairie, visited the former's uncle, Mr. George Newman, last week.

Mr. and Mrs. Wilbert Clemett, of Cobourg, spent Sunday with the former's parents, Mr. and Mrs. F. Clemett.

Rev. J. T. E. and Mrs. Blanchard and Mr. and Mrs. A. Scott, motored to Norham on Tuesday and spent the day with Rev. D. R. and Mrs. Clare. Miss Ida Clare, who had been visiting her grandparents, returned home with them.

Miss V. Moyer, spent the week-end with Rev. and Mrs. Gardiner, of Dunsford.

Mr. and Mrs. L. A. Mahood and son, Donald, and Mrs. H. Nugent, visited Mrs. M. Robinson and Mr. and Mrs. R. Wright, of Yelverton, on Sunday.

Mr. and Mrs. J. Day and son, Johnson, of Toronto, spent Sunday with Mrs. Day's parents, Mr. and Mrs. F. Johnson.

Mrs. R. J. Mulligan and Miss E. McCrea, of Lindsay, attended the Sunday evening service in Trinity United Church.

Mr. and Mrs. H. Lamb, are spending a week in Toronto. Mr. Lamb is a delegate to the World Wide Sunday School Convention now in session.

Rev. Mr. Mutton, of Cambray, occupied the pulpit in Trinity Church, on Sunday. Rev. J. T. E. Blanchard, took anniversary service on one of his appointments. On Sunday morning next, Rev. Whittam, of Cavan, will occupy the pulpit.

Miss Annie Thompson, is enjoying a holiday in Omemee, the guest of Miss L. Parsons.

Mr. Orvilll Toole, of Oshawa, visited his father, Mr. Allan Toole, on Sunday.

Mr. Jones, of Flint, Michigan, who has been visiting Mr. and Mrs. J. Bannon, left last week, accompanied by Mr. and Mrs. Bannon, on a motor trip to Nova Scotia.

Messrs. J. and Murray Spiers, of Franklin, were in town this week on business.

Mr. and Mrs. Roden, of Toronto, visited the latter's uncle, Mr. W. H. Kennedy, last week. Mr. Johns returned to his home in Toronto, with them.

Mr. Ed. McConnell and Miss M. Timms, of Toronto, visited the former's mother, Mrs. R. McConnell, on Sunday.

Mr. George Morton, of Belleville, spent Sunday with his parents, Mr. and Mrs. R. Morton.

Mr. Bayman, of Cobourg, visited Mr. and Mrs. A. Sloan, on Sunday.

Miss Margaret Werry, was in Lindsay last week trying her Intermediate music examinations.

Dr. and Mrs. Howden and Miss Sulvia Howden, of Peterborough, called on Omemee friends, on Saturday.

Mrs. (Rev.) Stillman and daughter, Miss Blanche Stillman, visited Mrs. E. Jamieson, on Saturday.

Mr. Ivan Moore, of Lindsay, was in Omemee, on Saturday.

Mr. and Mrs. McMann, of Coldsprings, visited at the home of their son, Mr. Garnet McMann, last week.

Mrs. D. Rea, Mrs. R. McConnell and Mr. Ed. McConnell, visited Franklin friends on Sunday.

Mrs. Stephens, of Lindsay, spent the week-end with her sister, Mrs. C. Tobey.

Miss Webster, of Norwood visited Mrs. O. C. Williamson, on Saturday.

Mr. W. Morton, who has been in Cobourg, for several months has returned home and has opened up his blacksmith shop.

Mr. H. Wellington, of Toronto, visited his sister, Mrs. A. Sloan, on Sunday.

Miss Madeleine Gray, was in Lindsay last week trying Upper School Departmental examinations.

Mr. W. MacMillan, of Lindsay, is the presiding officer over the lower schoo. examinations being held in Omemee.

Mr. and Mrs. W. Wagstaff, have taken up residence in the house vacated by Mr. and Mrs. A. Sloan. The latter having taken up residence with Mr. W. H. Kennedy.

Miss Russell, of Fraserville, was in town lon business last week.

Mr. and Mrs. Noble Clemett, of Peterborough, spent Sunday at the former's home in town.

W.M.S. PRESENTS PLEASING CONCERT

Good Program Rendered in St. James' Church Sunday School Hall.

Under the auspices of the supply committee of St. James W.M.S. of which Mrs. Ross Payne is the capable secretary, a very successful concert was held in the S.S. Hall in aid of this fund.

Rev. Mr. Dudgeon, pastor of the church, was chairman, introducing the following splendid program to an appreciative audience. In the sweet voice Miss Geneva Sedgwick rendered "Building for Eternity", Miss O. Prest accompanying at the piano.

A sparkling piano duett by Miss Aileen Rose and Miss Olive Prest, A.T.C.M. whose clever interpretation made their selections both attractive and well rendered. Miss Frances Clarke in her usual fine style gave a number of humorous readings, including "Dr. Johnston's Picture Cow", "When Teacher gets cross" and "Practising Time."

"The Garden of Prayer" was charmingly sung in duett by Misses Dorothy Dudgeon and Marion Wood.

A laugh-provoking dialogue entitled "The Peterborough Uplift Society" was admirably enacted by Mesdames Turner, Payne, English, McAdams, Beatty, Sloan and Byers.

Little Betty Irwine captivated her audience with her delightfully appealing numbers "Over the hill to Grandma's", "Sonny Boy", "Carolina Moon" and "If I had a Talking Picture of You".

A group of St. James' Mission Circle girls, assisted by four young men presented a very humorous playlet "A rummage sale" in which witty repartee and catchy songs were intermingled.

A very pleasing number was the Hawaiian duett skillfully rendered by Miss Moynes and Mrs. Hotston.

Ice cream and cake were served by Auxiliary ladies and the successful evening was brought to a conclusion by all joining hands in a huge circle and singing "Blest be the tie that binds" and the Benediction was pronounced by the Rev. Mr. Dudgeon.

Most Palatial Liner Af loat, Empress of Britain

The largest liner built in Britain since 1914, the Empress of Britain, is shown above, after sliding down the ways at Glasgow. The 42,500-ton vessel cost $15,000,000 to build, and is the most palatial liner afloat.

WEDDING SHOWER IS SUCCESSFUL AFFAIR

Mr. and Mrs. Milton Darin Honored by Residents of Warsaw District.

WARSAW, June 30.—(Examiner Correspondence).—Mr. and Mrs. Milton Drain were the recipients of many pretty gifts on Wednesday evening, at a shower given for them by the residents of the community.

The entertainment was held in the Town Hall where dancing was enjoyed from nine until eleven o'clock when supper was served, and the bride and groom passed wedding cake.

Harold Payne gave a speech and Dr. Munro also spoke, wishing the young people every joy in life and thanking the people on behalf of Mr. and Mrs. Drain for the many lovely and useful gifts.

Presentation Made.

Rev. H. B. and Mrs. Herrington were presented with a handsome floor lamp at a meeting held at Bethel Church by members of the Ladies' Aid, choir and congregation recently.

Personal.

Mr. and Mrs. Roland Payne, Mrs. Herrington and Mrs. C. Cooper attended the missionary meeting in Mark street church on Tuesday evening.

THROUGH SLEEPING CAR
TORONTO-LITTLE CURRENT

NORTHBOUND—Daily except Saturday.
Lv. Toronto Union.....11.00 p.m.
Ar. Little Current.....12.30 noon

SOUTHBOUND — Daily except Sunday.
Lv. Little Current 2.20 p.m. — Ar. Toronto 7.00 a.m.

In Service June 30 to Sept. 5 inclusive

CANADIAN PACIFIC
THE WORLD'S GREATEST TRAVEL SYSTEM

ARTIFICIAL LIMBS

The only House in Toronto devoted solely to the manufacture and the fitting of mechanical devices for the relief of Physical Infirmities.

Only the best of material, latest devices in Ankle and Knee Joints and Knee Control will make a comfortable and natural Artificial Limb. Patronize Authors & Cox, who will also give you the individual expert attention so necessary to complete satisfaction. Buy in Canada.
Send for Illustrated Catalog.

AUTHORS & COX, Ltd
135 Church Street, TORONTO

Magic in Machinery

Drink Coca-Cola
Delicious and Refreshing

THE magical process of filling Coca-Cola into clean, crystal clear, sterilized bottles by automatic machines makes possible the tremendous volume of production and the 5c price you pay for this pure and wholesome drink.

Right from the start Coca-Cola is made without the touch of human hands. The syrup and natural flavors are blended electrically in sterilized, glass-lined tanks, all bottles are sterilized automatically; then, automatic machines put in the syrup and carbonated water and finally the bottles are sealed airtight by automatic crowning machines.

Wholesome because there's nothing artificial or synthetic in it—Coca-Cola is made of pure materials and natural colors in spotless, sanitary plants where all equipment is sterilized daily. That is why you can have every confidence in its purity and wholesomeness.

Sales:
9 Million Drinks a Day

THE COCA-COLA COMPANY OF CANADA LIMITED : PETERBORO

C302

LIBERAL RALLY AT LAKEFIELD

Mrs. J. Forbes Allen Addresses Women's Meeting in Queen Street Theatre.

DEBT REDUCTION

LAKEFIELD, June 30 (Examiner Correspondence)—Mrs. J. Forbes Allen addressed a meeting of women held in the Queen Street theatre in the interests of the Liberal campaign on Wednesday afternoon.

Mrs. Allen prefaced her address by contrasting the granting of the franchise to women in Canada with the struggle in the Old Land. 'Here it was easily acquired and its importance is not yet fully realised by women. In the Old Land women were on the point of winning the frachise after a hard fight when the war came and the women threw themselves heart and soul into the cause of their country and by their largeness of feeling won the right to vote."

"In the Liberal party and in Premier Mackenzie King we have a policy and a leader of which we may be proud. The party counts for less than the principal underlying and in Mr. Duffus we have an upright clean minded, clean living man who has shown his business ability and has done so much for Peterborough.

Women are the budget housekeepers and spend the money earned by the men so that the price of commodities is an important one so that the tariff which regulates prices on many things is a very vital matter to women. The policy of the Liberal party has not changed, it has always stood for the greatest good to the greatest number regardless of class or creed. It is not immorable for we must face 20th century problems with 20th century methods."

Debt Reduction

Mrs. Allen dealt at some length with the debt reduction and the reduction of taxes by the King government. "It is true that there has been unemployment," said Mrs. Allen, "and there will be for a little while but the conditions which have produced this are not caused by any government but are due to several causes—machinery replacing hand labor, and the market crash. Unemployment is a world condition to-day. Canada is in a better position and coming back better than any other country. Premier King saw Empire trade as the only way to insure our future. Mr. Ferguson advocates, "Canada First" and urges that we sell within our own boundaries and quotes the United States as a glorious example of doing this. If this is a wise move why is it that the United States has the greatest amount of unemployment in the world?"

"The establishment of legations in various countries has proved of immense value for Canada, since the war, has acquired a new status which made it undignified for her to lack direct access to other governments."

Mrs. Allen concluded with a few words on the exportation of liquor to the United States which has been abolished. "It was going into a country whose law made it illegal and a man who is willing to sacrifice the revenue for honor deserves support."

District Markets

AT WARSAW.

WARSAW, June 30. — Following are the week-end retail market prices:

Beef, sirloin, 35c; round, 30c; roast, 25c-35c; stew, 18-20c. Pork, 25-30c. Mutton, 25-35c. Breakfast bacon, 45c; peameal, 50c. Butter, creamery, 35c; dairy, 33c. Eggs, fresh, 25c. Chickens, 25c; stewing fowl, 16c; potatoes, 45c a peck, $2.50 a bag.

Remarks: Cabbage, 10c a pound; celery, 20c a head; lettuce, leaf, 5c a bunch; lettuce, head, 10c a head; tomatoes, 25c a pound; radishes, 5c a bunch.

AT MARMORA.

MARMORA, June 30. — Following are the week-end retail market prices:

Beef, sirloin, 35c; round, 30c; roast, 25c-35c; stew, 18-20c. Pork, 25-30c. Lamb, 20-35c. Breakfast bacon, 40-50c. Butter, creamery, 38c; dairy, 30c. Eggs, fresh, 25c. Chickens, 28c. Potatoes, 90c a peck, $4.50 a bag.

Grain prices are:

Oats, 65c a bushel; wheat, $1.10 a bushel; barley, 75c a bushel. Hay, $15.00 a ton.

AT DOWNEYVILLE.

DOWNEYVILLE, June 30.—Following are the week-end retail market prices:

Beef, sirloin, 35c; round, 30c; roast, 28-35c; stew, 21c; veal, 23c; pork, 27c; lamb 30c; breakfast bacon 37c; butter, creamery 30c, dairy 28c; eggs, fresh, 29c; chickens, 35c; stewing fowl, 30c; potatoes, 40c peck, $2.00 bag.

Live stock and grain prices are:—Cattle, selects, 9½c lb.; common butchers, 6-7c; hogs, live, thick smooth, $10.75 cwt.; select graded, $11.75 cwt.; dressed, head on $16 cwt.; head off $17 cwt.

Oats, 63c bushel; wheat, 85c bush.; barley, 72c bush.; hay, $16 ton; buckwheat, 90c bushel; strawberries, 19c per quart box; cherries, $1 per basket.

AT TRENT RIVER.

TRENT RIVER, June 30.—Following are the week-end retail market prices:

Beef, sirloin, 33c; round, 30c; breakfast bacon, 40c; butter, dairy, 35c; eggs, fresh, 25c; chickens, 30c; potatoes, 50c peck.

Oats, 65c bushel; wheat, $1.10 bush.; hay, $12 ton.

Garden strawberries, 25c box; lettuce, 5c bunch; green onions, 5c a bunch.

THE CHAMBER OF COMMERCE IS YOUR ADVERTISING AGENCY.

RADIO PROGRAM

MONDAY FEATURES.

5.00—Children's program — WEAF network.
6.00—BlackandGold Room Orchestra—CKGW with NBC.
7.00—Pepsodent profram, Amos 'I' Andy—CKGW with NBC.
8.30—Speech by Hon. Charles Dunning from Cobourg—CKGW.
8.30—A. & P. Gipsies — WEAF network.
9.45—Mardi Gras program — CBS chain.
10.00—Old Mill Dance Orchestra—CFRB.
11.00—Slumber Music — WJZ network.
12.30—Nocturne— Ann Leaf at the organ—CBS chain.

DAIRY BOARDS

MADOC, June 30.—At Saturday's meeting of the Madoc Cheese Board, 261 white cheese were boarded, and all sold at 15.5-8c. One hundred and thirty-five were sold to Hodgson & Roweson, and 146 to Cook.

ST. HYACINTHE, June 30.— At the Eastern Townships Dairymen's Exchange there were boarded 365 boxes butter, of which 248 sold at 27c; also 201 boxes white cheese, which all sold at 15c and 40 boxes of colored cheese, which all sold at 15 3-8c.

NAPANEE, June 30.—At Saturday's meeting of the Napanee Cheese Board there were boarded 297 white and 1,041 colored cheese, and all sold at 15 1-16c to the usual buyers.

BELLEVILLE, June 30.—At Saturday's meeting of the Belleville Cheese Board, 2,145 boxes of white cheese sold at 15 5-8c.

IROQUOIS, June 30.—At the Iroquois Cheese Board Saturday, 527 boxes colored cheese and 93 white were boarded. Fifteen cents was bid, with no sales.

CATTLE, GRAIN AND PRODUCE

WINNIPEG WHEAT

WINNIPEG, June 30.—Rain-soaked fields in the West proved more prominent a feature of the Winnipeg grain market Saturday than adverse crop reports. As a result, in uninteresting trading, wheat values dropped 1 3-8c to 1 1-8c, taking the October future close back to the dollarmark, under which July has settled.

Overnight export business was slight and demand at a minimum, according to reports. Little cash wheat trading was done and course grain cash business was limited to low-grade feed barley for domestic use.

Futures—

Wheat	High.	Low.	Close.
July	.96¼	.96¼	.96⅝
Oct.	1.01⅞	1.00¼	1.00⅝
Dec.	1.04⅛	1.02⅛	1.03

CHICAGO WHEAT

CHICAGO, June 30.—Quick right-about-face action of wheat prices Saturday gave an exhibition of what a weather market can do. Starting with an advance in quotations, the market suddenly underwent a downward slide of 2c a bushel from the top figures reached, mainly because of rain relief in Canadian Prairie Provinces.

Accelerating the tumble of wheat values were reports of increasing movement of newly harvested domestic winter wheat, together with predictions from authoritative sources that United States spring wheat this season would mature fast enough to beat black rust, the outcome in this case also being purely a question of weather.

Closing quotations on wheat were heavy at the day's bottom level, 7-8-1 3-8c a bushel under yesterday's inish. Corn closed 5-8c-1½c of, oats, ¼-3-8c down and provisions varying from 2c decline to a rise of 47c.

DAIRY PRODUCE
Quotations to Shippers

Butter—		
Cream., past., No. 1	27	27¼
do. seconds	26	26¼
Dairy, table prints	24	00
do. cooking	20	00
Cheese—		
New, large (paraffined)	16¼	16½
do. twins	16½	16¾
do. triplets	16¾	17

Above prices for goods delivered Toronto.

Quotations to Retail Trade

Cream., past., No. 1	31	00
do seconds	30	00
Cheese—		
Old, large	27	28
do twins	28	29
New, large	18¼	00
do. twins	18½	00
do. triplets	18¾	00
Churning Cream— F.O.B. country points:		
Special	28	29
No. 1	27	28
No. 2	24	25

Presentation Made To Miss Annie Haig

LAKEFIELD, June 30 (Examiner Correspondence). — Prior to her departure from S.S. No. 6, Smith, Miss Annie Haig, who has for the past three years been the popular teacher, was presented with a handsome chamois suede wardro, accompanied by an address, which gracefully expressed the affectionate regard in which she was held by her pupils, read by Miss Edna Higgins. Miss Winifred Roseborough made the presentation. Miss Haig was much surprised at the presentation, but in her reply assured the pupils of her regard for them and her regret at severing the pleasant connection with the school.

TYPOGRAPHICAL UNION CONCLUDES CONVENTION

(Continued from Page 1)

prentices in the two provinces submitted specimens of their work as printers. Another prize was a pen and pencil set from the Peterborough Examiner, presented by R. M. Glover.

The Star cup was presented by Hugh Bentley of Hamilton in behalf of Mr. Atkinson.

Delegates Grateful.

The delegates showed their appreciation of the efforts and program of the local entertainment committee with gifts to M. J. Swanston, president of the local union; Maurice Dunkley, secretary; A. O. Phillips, chairman of the committee; H. J. McCauley and R. A. Baker.

The Thanks committee of the Conference also formally acknowledged the welcome and warm hospitality extended by the Peterborough Typographical Union, the merchants of the city, Mayor Denne, E. A. Peck, J. J. Duffus, R. M. Glover, T. J. McMurray, president of the Trades and Labour Council and F. Plant of the Bureau of Labor, Ottawa.

Mr. Hall's Tribute.

R. R. Hall, K.C., the first speaker at the banquet said that the Press was one of the most important institutions ever founded. It was the fourth estate of the realm. Possibly only Parliament and governments had more material influence.

"Newspapers are a great force in the shaping of public opinion, and for that reason I would advise newspapers to consider well their responsibility, down to the humblest compositor, who should be careful not to pi the type because I have sometimes found on reading the newspaper that I have been made to say things I certainly did not intend to say."

With a passing jest at Mr. Peck and Mr. Duffus, Mr. Hall touched upon Canada's predominant position as a producer of newsprint and spoke of the great annual loss to the forests of the country. Every citizen should be an agency to caution tourists and our people against carelessness in the forest areas. Millions of dollars a year are lost by forest fires caused by the careless match or cigarette, and also by the negligent camper who fails to put out his campfire in the woods.

Mr. Hall concluded his interesting address with a reference to the age and antiquity of some trees, the economic importance of trees and their sanctity and essentialness to mankind as shown by their frequent mention in Holy Writ.

J. J. Duffus.

Mr. Duffus expressed his regret that he had been unable to be present and join with Mayor Denne, Mr. Peck and other citizens in welcoming the delegates at the opening of their convention.

"I wish to add my welcome now," he said. "Nature has been very kind to us in this community, and we take advantage of and exploit the things she provides. We believe Peterborough is one of the best of the smaller cities of Canada. Our seventy-nine manufacturing concerns must have had an appeal to you when spoken of by Mayor Denne. Around us we have a fine farm country and yet we are only two hours' drive from the best deer hunting district in the province. We hope you will carry away cherished memories of your visit, and the next time you come I hope I shall have the privilege of welcoming you as the member of the House of Commons."

E. A. Peck, ex-M.P.

Mr. Peck said in part: "I applauded almost everything Mr. Duffus said, but I wish it to be understood that I did not endorse his last remark. (Laughter). We are in accord on everything else. I hope your convention during the last two days has been a happy period and a complete success, because your interests are ours and anything you do to advance your interests will redound to the advantage of ours. You are very useful members of the community. I don't know what we would do without the newspapers, and I am glad to see that all over the Dominion there is less partisanship and bitterness of feeling in editorial expression and more fairness and impartiality. And in that respect I wish to mention to you my appreciation of the kindness I have always received from our great local paper, The Peterborough Examiner. During contests in which I have been before I have always been received kindly by The Examiner, and anything I ventured to say was well represented to the public."

Mr. Peck congratulated Mr. Dorner upon the distinction which he had won in connection with his work as a printer. It was an honor to the city that one of its young men had so well acquitted himself in competition with young men of the two provinces.

R. M. Glover.

R. M. Glover said he hoped the delegates would be impressed with the fact that Peterborough people were 100 per cent boosters for their city. He congratulated Mr. Dormer upon his success, and stated that the young men of today must make up their minds that they are going to learn their trades well. Too many smart boys of this day do not apply themselves as they should.

"Our young men should settle down in any trade they choose", Mr. Glover advised. "They should realize that their years of earning are not going to be so long as were the years of their fathers. This should come home to them when they see that in our own time men of fifty find it increasingly hard to get a job that is just as profitable as the one they had. They must not throw their money away foolishly because it seems that the earning period is five, ten or fifteen years shorter than what it was a decade or more ago.

With that in mind our boys should make the most of their opportunities and accept every opportunity of advancement that comes to them."

Referring to the printing trade and The Examiner, Mr. Glover said: "I have met hundreds of men in all departments of our business and I feel we have the finest body of men with us now that we have ever had in our history. Loyalty is a big factor in any business. To a newspaper you simply must have it or you won't get anywhere. I wish to express my appreciation of this loyalty."

After congratulating the conference on their convention work, Mr. Glover said that the Typographical Union was not altogether selfish. "I have had many dealings with your representatives, and very few conflicts in that time. So long as you keep men of this type at your head you will have few difficulties with any employer. I wish your organization every success and hope it will not be long until we have the pleasure of another meeting here."

Wm. Schmitt.

Wm. Schmitt, Kitchener, President of the Conference, thanked Mr. Glover for his kind reference to the Conference of the Ontario and Quebec Typographical Unions, and also paid tribute to the scenic beauty of Peterborough. His speech was a sketch of the pioneer days of newspapers in Ontario. The forerunner of the modern newspaper in this provinces was published in 1791 by Sir John Simcoe, governor of Upper Canada, who brought with him a printing press for the dissemination of news among the settlers and for the assistance of government in the new district. Louis Roy, a French-Canadian, was the first King's Printer. The plant was set up in October 1791 at Newark, now the city of Niagara, and the paper was called the Canada Gazette. Roy resigned in 1794 and was succeeded after a brief interval by Gideon Tiffany. His successor in 1797 was Titus Simons who in 1798 moved to York, now Toronto. York was in that year definitely recognized as the capital of Upper Canada. In 1801 John Bennett assumed the duties of printer to the King, and carried on until 1806 when John Cameron was appointed. In 1807 the first opposition paper appeared in the interests of Judge Thorpe's party. It was known as the Upper Canada Guardian or Freeman's Journal. In those years the art of printing began to spread out over the province. In 1810 Stephen Miles founded the Gazette at Kingston. In 1824 William Lyon Mackenzie launched "The Colonial Advocate" at Queenstown and shortly afterwards transferred it to Toronto. In 1817 St. Catharines had "The Spectator," and in 1822 Wm. Buell established "The Recorder" at Brockville. Many other papers sprang up during the intervening years and by 1840 the art of printing the art preservative of all arts, had emerged from its state of infancy.

Hugh S. Bentley.

Hugh S. Bentley, second vice-president of the Conference and chairman of the committee on Apprentices, spoke chiefly on the interest of the Unions in the boys who were coming into the trade. He also explained what was being accomplished in the printing department of the Hamilton Technical schools, from which handpicked boys were being graduated to the printing establishments of the city, thereby saving the employers the details of teaching the boys the rudiments of the profession.

Mr. Bentley also related how the executive of the Conference in 1921 had persuaded the Hon. E. C. Drury, then Prime Minister of Ontario, to include in all contracts to pulp and paper companies using the forest wealth of the province a clause stipulating that 15 per cent of the newsprint production be retained for the newspapers of this province. At that time the Backus interests had secured a virtual control of the pulp industry with the effect that the domestic newsprint supply was seriously curtailed and some newspapers in this country had actually been forced to suspend publication.

"And for that voluntary aid which we were able to render to the newspapers we received no word of thanks from the publishers nor anybody else," Mr. Bentley remarked.

Officers Re-elected.

At the closing business session Saturday afternoon the officers of the Conference were re-elected on a single ballot, and were installed by C. P. Doughty of Hastings, who was president of this association during its inceptive years and who also contributed materially to the soundness of its institution and early management.

Next year's convention will be held in Montreal.

HOME TOWNERS

Tidbits, Interesting and Humorous CAMPBELLFORD

Work is being done on the steps of the boat landing, by the War Memorial. This has been in want of repair for some time, and will be an improvement when completed.

Mr. J. I. Irwin was a visitor to Lindsay on Friday.

Miss Enid Richardson, who graduated from the Ontario Ladies' Colleges, Whitby, this year, besides winning the gold medal for art, passed ith an average mark of 91

Dr. H. O. Richardson will take his holidays this year in the usual way, by being in the office during the months of July and August only on Tuesdays, Thursdays and Saturdays.

SCHOOL REPORTS

S.S. NO. 6, DOURO.

The following is the result of the promotion examinations at S.S. No. 6, Douro Public School:

SeniorThird to Junior Fourth — Earl Lloyd (honors), Loretta Spencer (recommended).

Junior Third to Senior Third—Elwood Reynolds (honors), Mabel Dunford (honors).

Senior Second to Junior Third — Isabel Dunford (honors).

Junior Second — Gerald Dunford, Phoebe Reynolds, Louisa Spencer.

Junior First to Senior First — Teddy Dunford, Ivan Dunford.

Senior Primer to Junior First — Dorothy Mathews, Maxwell Lloyd.

Junior Primer to Senior Primer—Mary Dunford.

B. MADILL, Teacher.

SUPPORT the town that supports you BUY AT HOME

THE CANADIAN DEPARTMENT STORES LIMITED

TELEPHONE 3000 Save by Shopping the "Cash Price" Way GEORGE ST., PETERBOROUGH

Wednesday Is Children's Day!

A timely list of children's wearables that mean notable snaps to mothers.

Junior Misses' Summer Frocks Colorful Prints

Many styles of cotton print materials in new designs. Smartly trimmed with contrasting materials and feature flared and pleated skirts. See them Wednesday. Sizes 8 to 14 years, ea. 1.98

Stylish Dresses for the Little Miss

Featuring an assortment of styles, colors and materials, both plain and printed. Smart little crayshene, voile, broadcloth Dresses. Daintily and youthfully finished. Sizes 2 to 6. Priced at..... 1.39 to 3.95

—Third Floor, C.D.S.

CrepeGowns

Cotton crepe Gowns with small printed floral designs. Shirring on front. Neatly bound. Shades of pink, peach, orchid, maize and white. Sizes 2 to 6. Each..... 98c

—2nd Floor, C.D.S.

Silk Mixture Hose

Silk Stockings, reinforced with mercerized cotton. Exceptionally long wearing, reinforced toes and heels. Shades of sand, nude, grain, pink, white, etc. Fine 1/1 rib. Sizes 7 to 9½. Pair..... 49c

Main Floor, C.D.S.

Jack Tar Middies

This famous line of Middies of sturdy twill that wears and washes without the least harm. White braid-trim. Sizes 14 to 20 in shades of green, rose, blue and tan. Each..... 2.98

Third Floor, C.D.S.

Sporty Sweaters

For girls and boys. Striped designs in harmonizing shades. Silk and wool mixture. Round neck. Sizes 2 to 6. Each..... 1.59

—2nd Floor, C.D.S.

Pleated Skirts

For the little girl 2 to 6 years. Crepe-de-chine Skirt attached to white cotton camisole top. Lighter shades. Sizes 2 to 6. Each..... 1.39

—2nd Floor, C.D.S.

Overalls for the Young Gardeners

Well made of sturdy cotton, in shades of blue and khaki, with neat red binding. Comfortable style for the boy 2 to 6 years. Special, pair..... 39c

—Second Floor, C.D.S.

When Buying Hosiery Look for these Names

Eatonia

Full-fashioned service weight thread silk to garter welt. A beautiful quality Hose noted for its fine wearing qualities. Seasonable shades. Sizes 8½ to 10. Eatonia Value, pair..... 1.50

BRAEMORE

Another famous line of thread silk Hose. Fashioned to fit snugly at ankle; seamless foot; well reinforced. All the newest shades and sizes 8½ to 10. pair..... $1

Mayfair

Beautiful all silk Hosiery to complement any costume shade. Choice of square or panel heel and in a lovely range of shades. Sizes 8½ to 10. Mayfair Value, pair..... $2

—Main Floor, C.D.S.

NOTIONS

That Are Interesting to the Housewife

Elastic in 6 yard bunches, ¼-inch wide. Sale Price, bunch	15c
Mending Wool on cards, in an assortment of colors	2 Cards for 5c
Soiled Mercerized and Silk Thread. Per spool	3c
Pot Holders, in plain and patterned chintz. Sale Price, each	19c
Pot Holders, made of patterned oilcloth. Sale Price, each	39c
Hickory Belts. Sale Price, each	25c
Hickory Aprons. Sale Price, each	29c
Hickory Shadow Skirts. Sale Price, each	79c
Hickory Step-ins. Sale Price, each	49c
Hickory Dress Shields. Sale Price, pair	29c
Princess Hair Nets. Sale Price,	3 for 25c
Electric Wavers. Sale Price	$1
Ironing Board Pad. Sale Price, each	59c
Visor Caps with fasteners. Sale Price, each	15c
Rubber Sponges. Sale Price, each	25c
Scintilla Silver Polish. Sale Price, each	39c
Hangers, with a smooth finish. Sale Price	6 for 15c

—Main Floor, C.D.S.

Porch and Cottage Cushions

Well filled with sanitary filling and covered in brightly-hued chints and cretonne. Pillow, square and octagon shapes. Get several at this low price, each..... 59c

or Two for $1

Garment Bags Each $1

Take several to the summer cottage. Keeps clothes free from dust and moths. Gaily patterned and colored chintz. July Sale Price. Each..... $1

—Main Floor, C.D.S.

Bleached Sheeting

68-inch fully bleached White Sheeting. Firm, durable weaves that will give lasting wear. Yard.. 39c

Unbleached Sheeting

72-inch unbleached Sheeting. Extra good quality, free from specks and flaws. Good width. Special value. 39c yard..... 39c

—2nd Floor, C.D.S.

Moderately Priced Bedding

Eatonia **Pillow Cases Pair 75c**

Neatly hemstitched, made from strong, firmly woven cotton. Standard size 33 x 42. Eatonia value, pair..... 75c

Cotton Sheets Each $1

Strong Cotton Sheets, hemmed ready for use. Size 70 x 84 inches. Good value, each..... $1

—2nd Floor, C.D.S.

All White Flannelette Sheets Pair 2.49

Good quality Flannelette Sheets, double bed size, 72 x 90, whipped singly, Pair..... 2.49

Grey Blankets

Wool and cotton mixture. Suitable for camp, cottage and rough usage. Size 56 x 76, weight about 6 lb. Pair 2.75

—2nd Floor, C.D.S.

Irish Hemstitched Sheets

Made in Ireland, hand-drawn hemstitching, from extra good quality sheeting. Size 72 x 90. Pair..... 3.98

Krinklette Spreads Each 1.59

All white Spreads, require no ironing. Size 63 x 90 inches. Neatly hemmed. Each..... 1.59

—2nd Floor, C.D.S.

Horse Parade—Tuesday

Visit the Exhibition Grounds Tuesday morning. See the judging of horses and parading afterwards to Confederation Square, led by the Salvation Army Band. Bring your camera and take a snap of the entries.

CANADIAN DEPARTMENT STORES LIMITED

I.O.D.E. PLAY AT CAMPBELLFORD

"Smaty Shop Sally" Plays to Good House—Musical Features Enjoyed.

CAST OF 50 LOCAL PEOPLE.

(By Examiner Staff Correspondent)

CAMPBELLFORD, June 30.—Under the auspices of the Bemersyde Chapter, I.O.D.E., the musical comedy, "Smart Shop Sally" was presented in the Regent Theater, Campbellford, on Saturday evening to a full house.

The play, which is a laughable production with a cast of fifty local characters, was produced by Al. J. Perrin, under the direction of Al. J. Perrin and Hartley McVicar. The comedy, which is suplimented by a review, is in four acts, and centers around Sally Jones, who has inherited a millinery establishment from her mother, which is in poor shape financially. This, through the energy and smiling manner of Jack Brown, is soon rectified.

The musical review is staged with great ability, the numbers being varied and interesting, and the scenic effect good. Two between-act specialties were featured.

After act one, Miss Iona MacPherson was seen in a fancy dancing number which was heartily applauded, and after act two, William Blue sang three songs that met with great success.

The acts of the play were: I. Sally's "Run Down" Style Shop at Campbellford, Ontario; II. The same as Act I; III. At the Regent Theater; IV. Same as Act I, eight months later.

The cast of characters in order of appearance is as follows:

Dulcy Doolittle, Miss Helen Bygott; Billy "Speed" Bronson, Mr. Ralph Sperry; Sally Jones, Miss Helen MacDonald; Hiram Barn Dollar, Mr. Al J. Perrin; Peggie Wellington, Miss Frances Anderson; Clarence Potter, Mr. Dickson Dawson; Jack Brown, Mr. Hartley McVicar; Kittie Jones ((Sally's Sister), Miss Lulu Gay; Mme. Lucy Fontain, Miss M. Ackerman; Mrs. Roxall Lamphan, Miss Eleanor Ferris.

Models

Miss K. Bygott, Mrs. Forrest Dennis, Mrs. E. C. Roberts, Miss Phyllis Haig, Miss Muriel Linton, Miss Enid Richardson, Miss Margaret Irwin, Miss Florence Thomas.

"Painting the Clouds with Sunshine"—Mr. Franklin Linton; Miss Iona MacPherson, Miss Helen Walker, Miss Enid Richardson, Miss Florence Bibby, Miss Margaret Irwin, Miss Muriel Linton.

Whoopee Dancers — Miss Goldie Nicholson, Miss Elsie Southern, Miss Margaret Bowen.

"On My Radi-adi-o", "I Haven't Told Her—She Hasn't Told Me," by Hartley McVicar, Helen MacDonald.

"Yawning"—Miss K. Bygott, Miss H. Atkinson, Mrs. F. Dennis, Miss H. Thomas, Miss M. Covert, Miss H. Tait, Miss P. Haig, Mrs. E. Roberts, Miss F. Nelson, Mrs. C. Weston.

"Uku-le-le Tree" and "I Can't Help It"—Mr. Jack Bygott, Miss Frances Anderson.

Master Jackie Sherwin and Miss Monica DeCarroll in "Singing in the Rain".

Mr. Herb. Leonard as "Son"; Mrs. L. A. Denike as "Mother", "When All the World Forlets You, There's A Mother Waiting Still" and "My Pal".

The finale was entitled, "Little Present by the Dancing Girls", and consisted of a specialtie number, when the group threw favors among the audience.

The play carried its own music, "The Smart Shop Sally" Orchestra, which consisted of Miss Isabel Bygott, pianist; Miss Enid Richardson, cello; Ronald Richardson, violin; and George Frederick, drums.

Presentation Made To Miss Annie Haig

LAKEFIELD, June 30 (Examiner Correspondence). — Prior to her departure from S.S. No. 6, Smith, Miss Annie Haig, who has for the past three years been the popular teacher, was presented with a handsome chamois suede wardro, accompanied by an address, which gracefully expressed the affectionate regard in which she was held by her pupils, read by Miss Edna Higgins. Miss Winifred Roseborough made the presentation. Miss Haig was much surprised at the presentation, but in her reply assured the pupils of her regard for them and her regret at severing the pleasant connection with the school.

Our Mail

Conducted by
ANNE WILCOX

Dear Anne:—

Is there anything in the world more interesting than people? People one sees or meets or passes, people who flash by and are gone, people we deal with in some way; people with whom we are intimate; our relatives and friends?

We sometimes wonder what people of whom we read are like, what people whom we are to meet are like and so on, and quite often as not we are out in our conjectures. Is it not so?

Then we see people we notice their eyes, nose, mouth, chin and set of their shoulders. The way they hold their hands and are fairly certain to form a correct estimate of their natural tendencies of what will likely be strong points and what weak points in their characters. Then we can look at the expression on their faces, and make a fair estimate of how much they are maintaining their tendencies to good and overcoming their tendencies which are not the best. If we come to know and deal with these people and the unexpected happens, we do not get the jolt we might have had. There is such a tremendous mechanism of brain, subconscious mind and heart, that if something goes a little wrong, perhaps a little head ache or some worry the person does something unexpected. If good we are prone to take it for granted or say, "Well she always was a good woman anyway" or if bad, you hear either, "Who would have thought it of him?" or "Well, what could you expect?"

That world friend seems so often misused. And is often applied to acquaintances with whom one is on friendly or neighborly terms just because the meetings and chat are pleasant from a social point of view and then we speak of dropping a friend as we might drop a name from our social list for one of the many reasons we may. Why, how can we drop our friends, those whose characters we admire, those whom we love and cherish? They may have done something wrong, may have wronged us, but it would seem there might be cause for heartache, but to drop them, or even ask others about doing so, seems to me impossible. I know love may turn to hate, and the greater the love has been the greater the hate, but I sometimes wonder if it is not really hate, or rather wounded pride that makes us show a bad side of ourselves.

There are acquaintances with whom we hold friendly relations, who disappoint us. Perhaps we do not fully understand perhaps they do not. It is well perhaps for us not to be quite intimate. Still, no matter how anyone had acted I would never cut them unless for some actual moral wrong which might have been avoided, some action which has a right to be generally scorned. Then I might cut them, but again how or why am I better than they? I cannot thank myself for it so why scorn another for what in the same circumstances I might have done? Pleasing acquaintances are delightful. Friends are oh, so precious!

May I say a word to Quo Vaids, and I think it is High Flyer? I really really thank you ladies for catching me up before I got too far, you did me good, for my nervous system was getting a little beyond me in another matter and what you said made me think of where I was in the other thing and I have been able to gather up the reigns a little and am better for it.

However, in the matter for which you censured me, I still think I was right. Sick people often need a moral shaking (as I did a few weeks ago). Our friend seems to need it and I gave it in kindness and I flatter myself that though she does not recognize it, it did her good.

I do not like, nor approve of the child or adult who wakens with a frown, I like the smile. I do not care for the sick person whom no one can please, or who because he is ill and uncomfortable cannot smile and finds fault because expected things are not done. I do not mean one should put up with neglect. No matter how ill a person is he may always be polite if conscious. Do not think I do not know what I am talking about, I do in more ways than one. Though exceptionally myself—I would not be living were I not—I have had almost every kind of suffering except broken bones, have lain at death's door for days.

The very thought of others suffering as I have fills me with sympathy. But I realized those caring for me were not to blame for my pain. Friends, acquaintances and neighbors have always been so good to me. There have been unpleasant experiences in my life, but I try to forget them and remember the pleasant, of which there have been so many.

In my work, no matter how hard, I try to do my very best. If physical infirmity makes me unable to do as I would wish, why worry about what I cannot help? If I take a holiday, I take it to the full, prepare for it as well as possible, beforehand, leave things at home as well as can be. Then while away forget what is not done. I never carry a basket of ironing with me—that will keep. If there is something hard to do, I prepare for it as well as I can, but do not worry. Then do it when it should be done, and when it is done, I do not tire myself out thinking how hard I worked. Am thankful it is done. Once is quite often enough to do anything.

The birds are singing oh so merrily, and a robin has her nest in a vine outside the window.

Kindest wishes to Anne and all the neighbors.

Sincerely yours,
Quid Est.

Thank you, Quid Est, for starting the Mail once again. I had decided they didn't want to bother with any letters during the summer, so I was quite willing not to encourage them. However, I had a couple more for to-morrow.

Anne Wilcox

Elaine And Her Ideas From Paris

That Body of Yours

By James W. Barton, M.D.

THOUGHTS ABOUT THE MIND.

When we think that despite the age of man in the world, it is not very long ago that individuals with sick minds were loaded with chains, bound like galley slaves, and thrown into frightful dens at the mercy of their attendants, and these attendants convicts from prison, it shocks us beyond words.

The first help given these unfortunates was by some English physicians, not with the idea of being able to help their mental condition, but simply because of a human desire to do all possible to make their lives happier.

Then research men began to realize that the brain was a part of the body, an organ just as was the liver and heart and so they began to study it. Thus as they studied the structure of the brain and how it worked, they found that certain definite portions of the brain controled certain definite functions of the body.

This was of considerable help in locating injuries to the brain that were causing paralysis of arms, legs and so forth, but did not locate what was causing depression, melancholia, fits, uncontrollable rage and other mental symptoms.

Despite careful examination, research men have not been able to see actual physical changes in the brain substance that they could definitely state were causing any of the above symptoms.

And so our brain specialists have to study the brain from the actions of the individual, from his thoughts, when they can get the patient to express them.

It is not hard to recognize an 'imbecile' because the brain of this poor individual never did develop, or if it did, it was never past the first years of childhood. A demented person, on the other hand, has had brain power at one time but something has made him lose it, either temporarily, or permanently. In imbecility and dementia, an actual change in the brain substance has been noted.

However, where there is excitement, depression, or an actual loss of interest in everything, there is not the gross changes in the brain substance.

Then there are 'hallucinations' when the patient sees an object that has no real existence. 'Delusions' are false beliefs, where the patient may think he is the King of England, President of the United States, or has an exaggerated idea of his importance—certainly no inferior complex. Or he may have the delusion that some one is attempting to harm or persecute him in some way.

An 'obsession' is where the patient gets the idea in his mind at times that there is something wrong with him or some one else. There are times when he knows this is not true. Perhaps these definitions will help you as you think about the mind, and the problem it presents to physicians.

Heavy goods take Sunset Dyes as beautifully and perfectly as light materials ...
Woolen garments can be made like new with Sunset, just as successfully as dainty summer dresses and lingerie. Ask your dealer to show you the Sunset Colour Card.
SUNSET HOME DYES
MADE IN CANADA

School Report

HARVEY, S.S. NO. 5.

Intermediate Primer to Senior Primer—Bobby Barr, Dorothy Hall.

Senior Primer to Jr. I.—Eleanor Irwin, Marguerite Hall, Muriel Bennett, Lillian Taylor, Phillis Taylor, Annie Edwards, Ruth Edwards, Liva Ireland, Leona Shearer.

Sr. I to Jr. II—Barbara Wilson, Percy Barr.

Jr. II. to Sr. II.—Luella Spafford, Walter Marois, Gordon Shearer, Norman McIlmoyle.

Jr. III to Sr. III—Isobel Anderson, Webster Wilson, Teddy Wood, John Shearer, Howard Gillespie, Lewis Marois.

Sr. III to Jr. IV—Bobby Dixon, Grant Gillespie.

Jr. IV to Sr. IV—Marjorie Windover, John Fawcett, Gordon McIlmoyle, Roy Gillespie, Gloria Barr, Gerald Fulton.

M. Tretheway, teacher.

ALL READY FOR LUNCH

Out hunting or fishing all morning. Back to camp ravenously hungry. Does ever food taste so good as then! And wouldn't a generous pitcher of fresh, sweet, dairy milk add the final touch of perfection to the meal?

You can be sure of a plentiful supply of delicious, wholesome, FULL - CREAM milk any time and anywhere, by taking along a few tins of Klim . . . the powdered whole milk that keeps without ice and adds so little to the weight of the pack. Economical, because there's no waste. Mix it as you need it.

Judge Klim for yourself. Send 10 cents for a trial can.

CANADIAN MILK PRODUCTS LIMITED
115 George Street - Toronto

KLIM

COUPON
Canadian Milk Products Limited,
115 George St., Toronto
Please send me free booklet "Camp Cooking."
Name.....
Address.....

Household Help Free Service

Anne Wilcox, c/o Examiner, Peterborough.

Please send me the helps which I have checked below. I enclose a two-cent stamp to cover postage.

Name.....

Address.....

.....

Check here the helps you desire:

Cheese Sandwiches ( ) Potato Recipes ( )
Play Shorts ( ) Directions for Basket Crochet ( )

THIS SERVICE IS FREE—AND BY RETURN MAIL.

Fringe trimming ( ) Mob cap ( )

OUR CHILDREN

By Angelo Patri

THE INVESTIGATOR.

Pat and I went out for a walk in the park. Pat was on a leash but that didn't prevent him from chasing squirrels and threatening cats and enjoying himself as a good dog should.

A tiny girl, scarce three years old stopped digging gravel, threw down her shovel and shouted through the iron paling, "Stand just where you are. I want to see something about that dog."

We stood perfectly still as commanded and the stout little legs tore up the walk on the far side of the paling until they reached the gate, swung in on a wide curve and headed down the green to where we stood.

"Is that a boy or a girl dog?"

"It's a boy dog and his name is Pat."

"Oh, Pat. What is that?" and she placed the tip of a wary finger on the end of Pat's upright stubby tail.

"That's his tail."

"O. Tail. Hm. And is this his hand?" indicating Pat's hind leg.

"No. That's his hind leg."

"Here in front. Shake hands Pat."

The two, a shaggy little terrier and a dainty little child, shook hands gravely.

"A boy dog. Where's his pants?"

"Right there. He wears fur pants. That's his pocket there. That black patch.

"O. Has he a hanky in his poclet?"

"No. It's in his mouth."

"Show me it in his mouth."

I opened Pat's mouth and immediately he lallopped the little face that bent over him with his moist pink tongue.

"O. He kissed me. But that isn't a hanky. That's his tongue."

"He uses it for a handkerchief when he needs one. He's quite a bright dog, you see."

"Yes. He's a very smart doggie."

She wheeled and raced back toward the gate. Halfway there she remembered something. "Good-bye Pat." She raced on until she reached the gate. Again she remembered something. "Good-bye, man. Thank you very much." In a moment she was back at work in the gravel pile.

Somebody had been very kind, very patient, very intelligent with that little investigator. She had been permitted to ask questions, been encouraged to find out for herself.

In danger? I don't think so. She was was too intelligent to be in any real danger. You cannot sterilize life for children and keep it vital at the same time. You must allow the child a chance to investigate the world for himself. There is a risk, no doubt. On the other hand, isn't there a serious risk in keeping children so much under restraint that they never move hand or foot to see what is around the corner, much less commanding it to stand still until it is properly investigated?

I felt very glad for that happy, questioning, searching child.

(Copyright 1930, by the Bell Syn., Inc.)

FASHION SERVICE

2559

A shoulder cape accents this yellowish-green flat crepe silk with a wide stitched belt of self-fabric.

The cross seaming of the skirt creates a charming slender hipline.

Inverted plaits at each side of the front of the skirt provide necessary flare to the hem of this smart straightline model.

It's a swagger sports type that is equally suited for town or resort.

Style No. 2559 can be had in sizes 14, 16, 18 years, 36, 38, and 40 inches bust.

It adapts itself perfectly to men's cotton or silk shirting, shantung, silk pique and handkerchief linen.

Pattern price 15 cents. Be sure to fill in size of pattern. Address Pattern Department. The Summer Fashion Magazine contains most interesting styles for adults for town or vacation wear. Also darling styles for the kiddies. It is 15 cents a copy, but may be obtained for 10 cents if ordered same time as pattern.

The Examiner:
Please order for me:—
Pattern Number.....
Size .....
My Name.....
Address .....
.....
I enclose 15c in payment.
Allow five days for return

Over your coffee cups you can see the Old South

The belles and beaux of Dixie first enjoyed this blend which you can serve

"GOOD to the LAST DROP"

THE most famed scene throughout the Old South for brilliant balls and lavish banquets was the old Maxwell House at Nashville, Tennessee. Famed because here the Southern flair for food and drink reached its peak.

Particularly was the Maxwell House noted for its coffee. So distinctive, so richly mellow was this Maxwell House coffee that its fame spread rapidly. From Dixie its favour became world-wide.

Maxwell House is a rich mingling of flavours—a special blend which brings out all the exquisite shades of difference in the fine coffees used. It comes to you in vacuum tins which keep it absolutely as fresh as when it was ground. Today, get Maxwell House Coffee in the blue tin from your grocer.

Freshness Guaranteed by Vacuum Pack

Maxwell House Coffee is vacuum packed for freshness. This wonderful modern method assures that superb Maxwell House flavour. When you open a Maxwell House vacuum tin the coffee is exactly as it was when it left the grinder—fresher than coffee packed any other way even one day old. And the tight lid keeps it better after you open it.

In 1 lb. and ½ lb. tins.

MAXWELL HOUSE *Coffee*

Maxwell House Coffee Hour every Thursday Night at 9.30, Daylight Saving Time, CKGW, Toronto

Neighborly Notes

(Please phone items to 1060 or 1061)

Messrs. A. Burch, P. H. Lowe and F. Chaplin spent the week-end visiting friends in the city.

• • •

Mr. Leigh Glover, son of Mr. and Mrs. T. H. Glover, Mark street, is spending the summer as one of the Councillors at Camp Ahmek, Taylor Statten's camp on Canoe Lake, Algonquin Park.

• • •

Mr. and Mrs T. Nanson and sons, Billy and Bruce, of Toronto, are guests of Mr. and Mrs. J. Butterfield, Monaghan Road.

• • •

Mrs. Richard Batten, Wolsley street, spent the latter part of last week with friends in Perth and Ottawa.

• • •

Mrs. George Wright and Miss Margaret Robson, of Toronto, are visiting friends in the city and vicinity.

• • •

The Rev. and Mrs. J. L. Hughes and little daughter Aileen are spending two weeks' vacation at Big Bay Point, on Lake Simcoe, near Allandale.

• • •

Mr. and Mrs. J. O'Donnely of Park Hill Road entertained at their home on Thursday in honor of Miss Mary Guerin, whose wedding to Mr. Thomas McCarthy took place this morning at the Church of the Immaculate Conception. The evening took the form of a miscellaneous shower, the gifts being drawn in by little Marcelle and Leslie O'Donnell, on a prettily decorated wagon, to the strains of the wedding march. About sixty guests were present and the evening was spent in the enjoyment of a program of cards and dancing, followed by the service of a dainty lunch. During the evening an address was read to the bride and bridegroom. Out of town guests were Mr. and Mrs. H. McCarthy of Detroit and Miss Thelma Hutchinson of Orillia.

• • •

A number of members of Vimy Ridge L.O.B.A. motored to Toronto to visit McKinley L.O.B.A. Lodge. Their beautiful lodge room in the Temple Building, corner of Richmond and Bay Streets, was prettily decorated for the occasion, and a large number were present. The work of initiation was splendidly exemplified by the degrees team of McKinley Lodge. At the conclusion of the meeting a delicious lunch was served and a social time enjoyed. Those present from Vimy Ridge were: Mesdames E. J. Brown, C. Wright, E. De Long, L. P. Campbell, F. Manley, J. De Vall, J. Little, H. Childerhouse, J. Little, J. Elliott, Parks, Monk, Thorn.

• • •

Mr. Alfred Cassan of Lansdowne Street, with his son and daughter-in-law, Mr. and Mrs. H. E. Cassan, were in Barrie on Saturday, attending the wedding of the former's younger son, Mr. Clarence Sheffield Cassan, B.Sc., and Miss Gulda Ray Burton, R.N., only daughter of Mr. and Mrs. Albert S. Burton of Barrie.

• • •

Mr. and Mrs. P. Bedford motored from their home in Toronto to spend the week-end with Mrs. Bedford's sister, Mrs. Giles Stone of 618 Bethune Street.

• • •

Miss Mary Pirie, Romaine Street, accompanied by Miss Margaret Garden, of Niagara Falls, left here Saturday for Kapuskasing, Northern Ontario, for an extended visit with their grandmother, Mrs. Pirie, and other relatives.

Mr. and Mrs. Norman Moffatt returned to their home in Detroit on Saturday, after spending their honeymoon here with the latter's mother, Mrs. Hemphill.

• • •

Miss Beatrice Curtis of McGill Street is spending a week in Toronto visiting friends.

• • •

Mr. Leslie Moore of Gordon Avenue is spending a few days this week in Detroit, Mich.

• • •

Mr. and Mrs. Walter Farr and two children, Ruth and Walter, of Fradette Avenue motored to Thompsonville, U.S.A., on Saturday to spend a short vacation. Afterwards they will visit friends in Newberg, U.S.A.

• • •

Masters Gerald Collins and Edward Smith, of Toronto, spent the week-end at the home of Mr. and Mrs. John McWilliams, Ware Street.

• • •

Mr. and Mrs. Arthur H. Millar, of Keene, and Miss Eva Millar, also Mr. Blake Hunt, of Belleville, were in the city on Saturday for the wedding at Mark Street United Church parsonage, of Miss Margaret Millar and Mr. Harry L. Hunt, of Belleville.

• • •

Mrs. J. McPhate, of Stewart Street, has returned from Toronto, where she visited her son and daughter-in-law, Mr. and Mrs. James McPhate, and her new grandson, little James Watson McPhate.

• • •

Mr. A. J. Reynolds was down from Toronto for the week-end. Mr. Reynolds' work as special representative of the Canadian Bank of Commerce is taking him to all parts of the United States, in the interests of his bank. He will spend his week-ends at his home in Toronto, where his family are moving this week, by van. They will reside at 100 Walmsley Boulevard. Miss Mary Reynolds who is trying music examinations this week, will remain for a few days longer in the city.

• • •

Mr. E. Clarry of Toronto is spending some time in the city.

• • •

Mr. and Mrs. T. C. Williams, of Elcome Crescent, celebrated the fortieth anniversary of their wedding day on Saturday. A large number of their friends and neighbors gathered at their home in the evening in a surprise party, when a number of very handsome gifts were presented to the hosts, among them a silver serving tray from the company, the presentation and accompanying address being made by Mrs. J. Mathews. The evening was spent in the enjoyment of cards and dancing, followed by a dainty supper. Out-of-town guests who were present for the celebration of the anniversary included Mr. and Mrs. Williams' son and daughter-in-law from Toronto, Mr. and Mrs. L. T. Williams and their family, also Mr. and Mrs. T. Doughty of Toronto.

• • •

At the conclusion of the Typos Convention dinner on Saturday, the visiting delegates presented local committeemen with several gifts, in appreciation of their work during the convention. Mr. Max Swanston received a pipe. Mr. M. Dunkley and Mr. R. Baker cigarettes and holders, and Mr. A. O. Phillips, the secretary-treasurer, received a Pyrex casserole in a pierced nickel frame.

• • •

Mrs. Alfred Allen and Mr. and Mrs. Harold Magee, of Lindsay, were week-end visitors at the home of Mr. and Mrs. Walter Allen, of 199 Perry Street.

• • •

Mr. and Mrs. William Taylor, of Toronto, are guests of Mr. and Mrs. S. H. Mitchell at their summer home, Elm Lodge, on the Otonabee River.

• • •

Mr. R. Gamble, of the Riley & Hickey store staff, is spending his vacation in Smith's Falls, Ottawa, and Montreal.

• • •

Mr. H. Abramson has returned home from Brookline, Massachusetts, where he attended the wedding of his daughter Ruth to Mr. Jason D. Rudnick, of Brookline.

• • •

The Misses Jean and Betty Rae left on Thursday to visit their home in Ayr, Scotland.

• • •

On Friday morning, the pupils of the kindergarten department of the Queen Mary School presented their teacher, Miss Jean Anderson, with a lovely remembrance in the form of a white gold ring set with a sapphire. A number of the little tots, in a few words, expressed the good wishes of the class to their teacher, whose marriage takes place in August.

• • •

Mr. and Mrs. M. S. Zacks and Mr. H. Zacks are absent on a motor trip to Hartford, Connecticut.

• • •

The Women's Guild of All Saints' Church Garden Fete was changed to take the form of an indoor affair owing to the inclement weather, but a very large crowd assembled in the church parlor, where a sale of home-made cooking was in charge of Mrs. G. Worboy.

Mrs. J. Runnett and Mrs. T. Sabin sold large quantities of toothsome dainties from a table attractively decorated. A table where home-made candy was quickly disposed of was in charge of Mrs. C. Fisher, Mrs. F. Roberts and Mrs. E. Dillon. The program, which was arranged by Mrs. Price, president of the Guild, consisted of readings by Miss Isobel Young and Miss Gwen Parnell. A solo by Kenneth Gibson accompanied by Miss Dorothy Gibson, and a short play, "Say It With Taffy," presented by members of the A.Y.P.A. under direction of Miss D. Worboy.

Mr. Wilfred Stratton and Mr. Jack Stratton of Toronto spent the week-end with their parents, Mr. and Mrs. A. H. Stratton, Park street.

• • •

Mr. G. R. Scott of Vankleek Hill is the guest of his parents, Mr. and Mrs. Alexander Scott, 193 Park Hill Road.

• • •

Mr. Cecil Hamilton, of Hamilton, is the guest of his aunt and uncle, Mr. and Mrs. Thomas Menzies, 17 Bethune street.

• • •

Pupils taking part in the dances and swimming contests which were a colorful portion of the program for the High Tea at the Y.W.C.A. on Friday afternoon, included the following: Beauty Patches: D. Rogers, N. Allan, J. Fairweather; Love Letter: K. Turner; Little Page: A. Hill; Minuet: E. Bradley, T. Schiazza, H. Schiazza, J. Revoir, S. Ecobichon, G. Edwards, H. Ephgrave, G. Lush; Wooden Soldiers: A. Hill, H. Lambert, N. Collins, J. Fitzgerald, S. Ashby, J. Davies, N. T. LaPlante, H. Miller, D. Heffernan; Miladi: Sophie Yeotes; Boudoir Pillows: M. MacPherson, P. Trebilcock, M. Juby, R. Duffus, M. Cotton, M. Kingsbury; Powder Puffs: L. Long, D. Doukas; Rouge: A. Doukas, D. Boyle, L. Comstock; Bouquets: B. Boyle, M. Boyle, D. Heffernan, J. Henderson, J. Fitzgerald; Bell Hops: H. Gosselin, A. Doukas, H. Bradley, I. Duffus; Swimming Exhibition: M. Kingsbury, L. Long, F. Fowler, A. Doukas, D. Doukas, L. Comstock, S. Yeotes, E. Bradley, H. Bradley, H. Schiazza, J. Cole, D. Rogers, J. Fairweather, A. Doukas. Miss L. Comstock gave an exhibition of fancy and high diving.

• • •

Mr. and Mrs. Tom Smith and family, with Mr. and Mrs. W. Martin and Miss Betty Drybrough of Toronto, are guests of Mr. and Mrs. J. E. Gregson, Westcott street.

• • •

A large number of members of Star of Bethlehem L.O.B.A. motored to Keene to visit the Keene Lodge on Wednesday evening. The visiting degree team exemplified the Scarlet degree very beautifully. They were afterward entertained at a sumptuous banquet by the Keene members and a very enjoyable evening spent. Among those present were Mrs. W. Wigg, Mrs. W. Terrace, Mrs. W. Anderson, Mr. and Mrs. A. Holden, Mrs. C. Clee, Mrs. Collins, Mrs. F. Smith, Mrs. R. Bugg, Mrs. Roy Pilling, Mr. and Mrs. Bruce Bolton, Miss Violet Bolton, Miss Burkett, Mrs. Price and Mrs. Herron.

• • •

Several hundred people availed themselves of the opportunity yesterday afternoon of having a cup of tea at the Norwood Road Rifle Ranges, when Lt. Col. M. H. Park and the officers of the Peterborough Rangers, now in camp there, invited their friends to join with them in a pleasant social hour. The big flat fields where the men encamp are dotted with the little white pointed tents that resemble a teepee, and the larger marquees that served yesterday as reception rooms and tea rooms, with a special tent reserved for the band of the Rangers, which played snappy, melodious music during the afternoon hours, under the leadership of Lt. W. H. Peryer. The rat-ta-tat of the little Lewis guns with which the men blazed away at the hillside targets, punctuated the hum of talk in the big tents and gave the guests an opportunity to stroll across the fields to watch the gunners. In the reception marquee, where the guests were received by Lt. Col. and Mrs. Park and Colonel and Mrs. Vanderwater of Belleville, were displayed the gorgeous silver trophies which the Regiment has captured during many past years, extending back to 1894. They were displayed to much advantage on a wine-red cloth, with tall vases and silver baskets of flowers; deep blue cornflowers and larkspur, feathery white garden heliotrope, orange marigolds, crimson sweet William and blue Canterbury bells. In the big marquee where tea was served, Mrs. J. Mills and Mrs. G. Winterbottom presided at a table centered by a circular silver tray holding a slender silver vase that was filled, like its two companions on the table, with blue cornflowers and larkspur and orange and gold gaillardia. Mrs. Mills and Mrs. G. T. Melton were in charge of refreshments. Assistants were Mrs. C. E. Newman, Mrs. J. E. R. Munro, Mrs. W. H. Peryer, Mrs. E. Nicholls, Mrs. R. J. Bolton, Mrs. G. W. Hall, Mrs. H. M. Yelland, Mrs. R. H. Parsons and Mrs. H. Young. Staff officers from out of town who were present yesterday included Col. and Mrs. Vanderwater of Belleville, Col. Goodeve, Major Whitelaw, with Mrs. Whitelaw, and Capt. Edwards, all of Kingston, and Major Scott of Orillia, with Mrs. Scott. Officers of the Rangers, acting as hosts yesterday, were the Officer Commanding, Lt. Col. M. H. Park, V. D., the Second in Command, Major G. G. Winterbottom, M.C., D.C.H., Major A. B. Mills, V. D., Capt. E. E. Nicholls, D.C.M., Capt. G. Monkman, M.C., Capt. J. Dunkerley, Capt. W. R. Thompson, (Adjutant), Capt. R. J. Bolton, Lt. G. R. Melton, (Assistant Adjutant), Lt. B. E. Park, Lt. C. E. Newman, Lt. J. E. Parsons, Lt. H. Keslick, 2nd Lts. W. H. Peryer, A. C. Sharpe, R. Haddow, G. R. Clegg, D. T. Crawford, C. D. Munroe, R. C. R. Cumming, H. N. Young, J. Kelman, G. Logan, H. Stanley, C. H. Williams, F. Brooks, Major H. M. Yelland, M. D. (Medical Officer), Capt. J. E. R. Munro (Paymaster), Capt. R. C. Blagrave, D.D., (Chaplain), and Lt. F. T. Hart (Quartermaster). The list of invited guests, the majority of whom were present yesterday, is as follows: Mr. and Mrs. J. A. Aylmer, Mr. and Mrs. R. Abbott, Capt. and Mrs. J. Abraham, Mr. and Mrs. B. P. Ackerman, Lt. Col. and Mrs. C. H. Ackerman, Major and Mrs. W. C. Ackerman, Miss M. Archer, the Rev. and Mrs. W. Allan, Mr. and Mrs. J. F. Allin, Dr. and Mrs. C. H. Amys, Mr. and Mrs. S. R. Armstrong, Mr. and Mrs. B. L. Barns, Mr. and Mrs. Thos. Barrie, Mr. and Mrs. A. Barton, Miss L. Belleghem, Mr. J. C. Best, Mr. and Mrs. C. R. Banks, Mr. and Mrs. D. M. Bissell, Mr. and Mrs. T. H. Blanchard and Miss Alma Blanchard, Mr. and Mrs. J. P. Bond, Mr. and Mrs. G. B. Boucher, the Rev. and Mrs. G. J. Bousfield, Mr. and Mrs. H. J. Boyle, Lt. Col. F. Bradburn, M.C., Mr. and Mrs. W. H. Bradburn, Mr. and Mrs. J. A. Brightman, Mr. and Mrs. C. S. Browne, Dr. and Mrs. N. D. Buchanan, Mr. and Mrs. W. Blackwell, Dr. and Mrs. G. S. Cameron, Mr. and Mrs. Hugh M. Campbell, Mr. W. D. Campbell, Mr. and Mrs. W. F. Butcher, Miss Mabel Clarry, Dr. and Mrs. D. Carmichael, Dr. and Mrs. D. W. Clark, Lt. Col. and Mrs. E. B. Clegg, Major and Mrs. H. K. Clifton, Mr. and Mrs. W. Comstock, Mr. and Mrs. M. Comstock, Mr. and Mrs. J. Comstock, the Rev. P. Costello, Mr. and Mrs. G. Copping, Mrs. A. E. Coulthard, Mr. and Mrs. A. S. Couper, Dr. and Mrs. C. C. Cragg, Dr. and Mrs. J. J. Craig, Mr. and Mrs. John Crane, Mr. and Mrs. H. A. Cranfield, Dr. E. M. Crough, Mr. and Mrs. C. S. Cummer, Mr. and Mrs. Dickson Davidson, Miss Laura Davidson, Miss H. Munro, Mr. and Mrs. D. D. C. Dawe, Mr. and Mrs. F. H. Dawson, Mr. and Mrs. F. H. Dearborn, Mr. and Mrs. O. Degraw, Mr. and Mrs. F. M. DelaFosse, Mayor and Mrs. R. Denne, Mr. and Mrs. W. Derry, Capt. and Mrs. H. J. Devey, Capt. and Mrs. J. A. Dewart, Mr. and Mrs. H. Dinsdale, Mr. and Mrs. E. R. Disney, Mr. R. L. Dobbin, Major and Mrs. H. Dodds, Inspector and Mrs. R. F. Downey, Mr. and Mrs. J. J. Duffus, Mr. and Mrs. J. Dutton, Miss E. Eagleson, Dr. and Mrs. J. H. Eastwood, Capt. and Mrs. V. M. Eastwood, Major and Mrs. V. Eastwood, Dr. and Mrs. C. H. Edwards, Mr. and Mrs. R. C. Flitton, Mr. and Mrs. E. B. Fowler, Dr. and Mrs. Murray Fraser, Mr. and Mrs. V. S. Foster, Dr. and Mrs. C. H. Fulford, Mr. and Mrs. J. M. Gemmell, Mr. and Mrs. T. H. Gillespie, Mr. and Mrs. Jack Gillespie, Mr. and Mrs. G. A. Gillespie, the Misses Gillespie, Fire Chief and Mrs. G. Gimblett, Mr. and Mrs. A. R. Girven, Capt. and Mrs. R. Gliddon, Mr. and Mrs. R. M. Glover, the Rev. and Mrs. A. H. Going and Miss Ambia Going, the Hon. and Mrs. G. N. Gordon, Monsieur and Madam S. Goulet, Mr. and Mrs. C. G. Graham, Dr. and Mrs. S. J. Graham, Dr. and Mrs. J. C. Green, Mrs. Robert Hall, Mr. and Mrs. R. R. Hall, Miss L. Hamilton, Mr. and Mrs. R. S. Hall, Miss Nan Hall, Mr. E. H. D. Hall, Major and Mrs. B. D. Hall, Mr. and Mrs. S. D. Hall, Lt. Col. and Mrs. W. Gordon Hall, Mr. and Mrs. V. Hamilton, Dr. E. A. Hammond, Mrs. Hammond, Mr. and Mrs. R. Harstone, Miss Mary Harstone, Major J. Harstone, M. C., Lt. and Mrs. N. Hatton, Mr. and Mrs. G. A. Helson, Mr. and Mrs. V. R. Henry, Mr. and Mrs. W. J. Henry, Dr. and Mrs. C. D. Hewett, Major and Mrs. R. T. Hicks-Lyne, Mr. and Mrs. John Hill, Miss Bertha Hill, Major and Mrs. F. Hills, Dr. and Mrs. W. T. Holloway, Dr. R. C. Honey, Mr. and Mrs. F. Hooper, Mr. and Mrs. P. Hooper, Major and Mrs. R. T. Hounsell, Dr. and Mrs. A. G. Howson, Mr. and Mrs. E. H. Howson, Mr. and Mrs. J. K. Hughes, the Rev. and Mrs. J. L. Hughes, Judge E. C. S. Huycke, Mr. W. F. Huycke, Lt. Col. T. J. Johnston, Mr. and Mrs. Jas. Juby, Mr. and Mrs. W. J. Kent, Mr. and Mrs. F. D. Kerr, Mr. and Mrs. R. J. Kidd, Mr. and Mrs. A. L. Killaly, Dr. D. C. King, Mr. and Mrs. R. G. Kingan, Mr. and Mrs. Chas. Lacheur, Mr. and Mrs. O. DeLaPlante, Madam Masson, Lt. Col. and Mrs. D. Lawrie, Capt. and Mrs. R. E. Layfield, Major and Mrs. K. G. Lech, Mr. and Mrs. C. K. Lech, Mr. and Mrs. R. Lees, Mr. and Mrs. W. A. Logan, Dr. H. J. Long, Mr. and Mrs. M. W. Lyle, Mr. and Mrs. Adrian Macdonald, Mr. and Mrs. G. A. Macdonald, Mr. and Mrs. George A. Macdonald, London street, Mr. and Mrs. A. McNab, Dr. and Mrs. A. J. Madill, Mr. and Mrs. L. L. Maguire, Mr. and Mrs. F. G. Mann, Mr. and Mrs. J. R. Marshall, Mr. and Mrs. E. F. Mason, Mr. W. E. Massey-Cooke, Capt. and Mrs. G. S. Mathews, Mr. and Mrs. H. G. Mason, Mr. and Mrs. G. S. Mattice, Mr. and Mrs. F. C. McBride, Miss Mamie McCarthy, Miss Cathleen McCarthy, Dr. and Mrs. C. V. McLean, Mr. Isaac McMrs. T. P. McCullough, Mr. and Mrs. J. W. McDermid, the Rev. and Mrs. W. McDonald, Mr. V. J. McElderry, K. C., Mr. and Mrs. A. A. McIntyre, Mr. and Mrs. J. A. McKone, the Rev. and Mrs. C. C. McLean, Mr. Isaac McNabb, Lt. and Mrs. J. A. McNabb, Dr. and Mrs. F. P. McNulty, Lt. Col. and Mrs. A. W. McPherson, Mr. and Mrs. T. McWilliams, Major and Mrs. S. T. Medd, Mrs. A. Bentley, Mr. and Mrs. B. H. Meyers, Dr. and Mrs. J. E. Middleton, Lt. Col. J. W. Miller, Miss A. Moir, Dr. and Mrs. A. Moir, Mr. and Mrs. A. M. Moon, Mr. C. M. Moncur, Mr. and Mrs. E. S. Martin, Dr. and Mrs. J. A. Morgan, Mr. and Mrs. H. W. Morphet, Mr. and Mrs. E. V. Morphet, Mr. and Mrs. F. J. A. Morris, Mr. and Mrs. W. R. Morris, Dr. and Mrs. M. A. Morrison, Mr. and Mrs. H. A. Morrow, Mr. W. G. Morrow, Miss Emma Morrow, Inspector and Mrs. A. Mowat, Chief and Mrs. S. Newhall, Dr. and Mrs. F. C. Neal, Mrs. Robt. Neill, the Rev. J. J. O'Brien, the Rev. Dean O'Sullivan, Dr. and Mrs. H. G. Park, Mr. and and Mrs. G. S. Parlour, Mr. and Mrs. R. H. Parsons, Mr. and Mrs. J. M. Payton and Miss Viola Payton, the Rev. and Mrs. J. D. Paterson, Mr. and Mrs. J. E. Patte, Mr. and Mrs. E. L. Payne, Mr. E. A. Peck M. P., Miss Peck, Mr. and Mrs. W. Perks, Mr. and Mrs. L. J. Pettit, Alderman and Mrs. N. E. Phelan, Mr. and Mrs. L. A. Powin, Mrs. A. Porteous, Dr. and Mrs. W. J. Preston, Mr. and Mrs. W. H. Pretty, Mr. and Mrs. J. Primeau, Miss M. R. Rannie, Miss M. Ross, Mr. and Mrs. C. J. Ray, Mr. and Mrs. F. L. Roy, Mr. and Mrs. E. F. Reid, Mrs. F. L. Robinson, Mr. and Mrs. J. A. Robinson, Miss Sara Robinson, Capt. and Mrs. C. H. Rogers, Miss M. W. Rogers, Mr. and Mrs. G. H. Roper, Mr. and Mrs. C. S. Routley, Mr. and Mrs. F. L. Ray, Mr. and Mrs. H. J. Rush, Mr. and Mrs. C. A. Salmonsen, Mr. and Mrs. F. E. Saltman, Mrs. W. A. Sanderson, Mr. and Mrs. W. Sangster, Mr. and Mrs. W. Saunders, Major and Mrs. G. R. Scott, Dr. and Mrs. W. D. Scott, Mr. and Mrs. N. D. Seaton, Mr. and Mrs. J. H. Seels, Mr. W. Scott, Miss E. Scott, Lt. R. A. Sheehy, Mr. and Mrs. T. Shield, Mr. and Mrs. J. Skinner, Major and Mrs. M. Sloan, Mr. and Mrs. C. E. Smith, Mr. and Mrs. R. J. Soden, Miss E. Lane, Mr. and Mrs. H. C. Sootheran, Mr. and Mrs. N. C. Staples, Mr. and Mrs. C. S. Stapleton, Mr. and Mrs. J. A. Stewart, Ald. and Mrs. W. Stocker, Mr. and Mrs. A. H. Stratton, Miss M. L. Stratton, Mr. and Mrs. J. F. Strickland, Major and Mrs. C. Stuart, Miss Genevieve Sullivan, the Rev. and Mrs. J. H. Sutcliffe, cliffe, Major and Mrs. N. H. Sutton, Mr. H. Theobald, Mr. and Mrs. G. H. Thompson, the Rev. and Mrs. A. E. Thornley, Mr. and Mrs. C. A. Thorpe, Capt. and Mrs. Jas. Turnbull, Mr. and Mrs. E. M. Turner, Mr. and Mrs. Ford Turner, Mr. J. J. Turner, Mr. and Mrs. R. H. Turner, Mr. and Mrs. J. H. Vernor, Mr. and Mrs. R. A. Wainman, Dr. and Mrs. C. B. Waite, Lt. Col. and Mrs. Duncan Walker, Mr. and Mrs. A. J. Warne, Mr. and Mrs. E. V. Warne, Mr. and Mrs. J. Wearing, Mr. and Mrs. F. C. Weber, Mr. and Mrs. A. Weddell, Dr. and Mrs. A. M. Weldon, Mr. and Mrs. C. B. Westbrook, Mr. and Mrs. P. P. Westbye, Mr. and Mrs. S. Whatley, Mrs. H. Wightman, Mr. and Mrs. K. S. Wightman, Major and Mrs. E. H. Wood, Mr. and Mrs. Gerald Wood, the Rev. and Mrs. D. Wren, Lt. Col. and Mrs. T. W. H. Young, the Rev. and Mrs. J. E. J. Millyard, Mr. L. Mitchell, Miss C. Littlefield, Miss M. Joey, Mr. and Mrs. J. W. Fraser, Mr. and Mrs. R. Yeaman, Mr. and Mrs. M. T. Breckenridge, Mr. and Mrs. M. S. Burnham, Miss Doris Burgess, Miss Verna Burgess, Miss L. Burgess, Mr. and Mrs. W. L. Ferguson, Mr. and Mrs. J. T. Hornsby, Miss A. Wood Mr. and Mrs. C. P. Borland, Mr. and Mrs. A. W. Turner, Mr. and Mrs. W. F. Turner, Mr. and Mrs. D. B. Falkner, Mr. and Mrs. G. D. Carlisle, Miss E. Bentley, Mr. W. Craw, Mrs. W. H. Andrews, Mrs. R. E. Birdsall, Mrs. W. H. Bolton, Mrs. J. Crowe, Mrs. R. Cottrell, Mrs. R. E. Clarke, Miss Mabel Collins, Mrs. A. W. Clysdale, Mrs. A. E. Dixon, Miss F. Dixon, Mrs. J. Dishart, Mrs. E. Ecobichon, Mrs. J. S. Fanning, Mrs. H. Foote, Mrs. B. B. Gillespie, Mrs. J. H. Gillespie, Mrs. J. H. Gilgour, Mrs. W. A. Greenslade, Mrs. T. A. S. Hay, Mrs. W. H. Hill, Mrs. F. Hills, Mrs. N. M. Henry, Mrs. A. R. Hillman, Mrs. J. E. Johnston, Mrs. D. A. Loomis, Mrs. F. Miller, Mrs. B. McLeod, Mrs. A. T. McMillan, Mrs. B. H. Poole, Miss Alice Price, Mrs. W. R. Piercy, Mrs. H. Rush, Miss Maud Rush, Mrs. T. Skinner, Mrs. W. L. Sharpe, Mrs. F. S. Schneider, Mrs. S. F. M. Touchburn, Miss I. Wesley, Mrs. J. Welsh, Mrs. P. G. Wallace, Miss F. D. Walker, Miss B. L. Thompson, Miss Evelyn Morrow, Miss May Morrow, Miss Ada Gillespie and Miss Jean Anderson.

Mr. and Mrs. R. N. Jones of Hamilton, formerly of Peterborough are spending a couple of weeks at their cottage at Chemong Park.

PARISIAN FOIBLES

Alternating groups of narrow lace trim the skirt of this black crepe de chine dress which is to be found in the Jenny collection. The tiny bows on the blouse are bordered with beads.

A Chic Afternoon Gown for the Tall Slender Woman.

Clever trimming gives character to this frock in black crepe de chine. Alternating groups of narrow lace trim the skirt and the tiny bows of the blouse are bordered with beads. The ruffle-like peplum is very smart and is particularly becoming to the tall slender figure.

(Copyright, 1930, The Bell Syn., Inc.)

Flowers Are Chic Both Real and Printed

A ROSE MAY MAKE AN EVENING GOWN

It may be "only a rose" that makes an evening gown a thing of beauty, but it is more likely to be a gigantic bloom of exotic origin, hand-blocked into the very fabric of the gown, as shown on the full-length figure in the Vogue sketch on the LEFT above. This model is of chiffon printed in shades of lavender and vivid purple. Sleeves are hinted at by graceful drapery, and the decolletage is cut in a V in the back. Between the two circular peplums, a long bow of purple velvet ribbon falls, lending a evening dress of plain crepe or lace, she may add a note of charm by real flowers. Huge white orchids, bereft of any extra foliage or ribbon, are undoubtedly the most sophisticated choice, as shown at the UPPER LEFT in the sketch. Another excellent effect was achieved by a Parisian beauty by adding real camelias, shading from white to pink, to the shoulder and the belt of a white satin dress, as illustrated at the LOWER LEFT in the sketch. To pin a bouquet of white Parma violets at the waist line is another way to effect, shown at the RIGHT in the sketch. On the RIGHT is a photograph of a smart printed frock in floral design with capelet sleeves.

Faces Questioning

Mrs. Harold Russell Ryder, wife of the "Prince of Broadway Spenders," was brought to New York to face questioning when the Wall Street firm of Woody & Company, in which he was a partner, went into bankruptcy.

Just Between Us Women

A daily chat with Examiner neighbors conducted by Anne Wilcox

ONCE OR TWICE before I have mentioned something of what a woman must do if she is contemplating selling the things she can make. Usually she is at sea to know just how to get in touch with customers.

• • • • • • •

She must find a solution, she cannot expect anyone else to manage her own personal problems, but she can learn the methods that are followed by others who are successful.

• • • • • • •

This means that she must apply herself to the study of such methods.

• • • • • • •

A business man does exactly the same thing!

• • • • • • •

First he becomes thoroughly acquainted with his products, and then he studies the problems of getting them on the market. So great a problem is business that universities are having special branches known as business schools for graduates of colleges so that they may learn business management.

• • • • • • •

The housewife has no opportunity to attend such a college, so she must learn at home, make the things at home and sell them without going into the actual business world.

• • • • • • •

It will be seen that she should not be discouraged if she has to study the merchandising of her products.

• • • • • • •

It is this that is the business end of her work. The other end is generally part of her household tasks. Because she knows the latter part thoroughly she feels that through the things she makes she should be able to make money. So she should, but thinking she sould is but the first step towards doing it.

• • • • • • •

She has to think to a purpose.

• • • • • • •

It must be remembered that the actual selling of the things a woman makes can be done only through the personal efforts of that woman herself.

• • • • • • •

It remains for readers who would earn money by selling what they make to select the avenues best suited to their purposes and try them.

• • • • • • •

If any woman has found an original method of selling which has solved her own problem, I shall be glad to hear from her, and to pass along her account to help those who are struggling with unsolved problems.

• • • • • • •

It is hoped that many women will have helpful suggestions to aid those who are beginning to sell what they make.

LATE CONSTABLE KIRK IS SUCCEEDED BY HIS SON

TORONTO, June 30. — Succeeding his father, the ilate Sergt. T. B. Kirk, of Newmarket, Ernest A. Kirk was appointed Liquor Control enforcement officer for York County by the County Council on Saturday. His appointment was passed unanimously on the recommendation of the Police Commission.

In making the appointment, the Council took into consideration the facts that Sergt. Kirk had been killed while on county business and that Mrs. Kirk was familiar with the details in connection with the Police Department. Ernest Kirk has been with the Royal Canadian Mounted Police for almost six years. Fred Kirk, a brother, is a Provincial constable.

WOMAN IS WED AT PISTOL POINT

Tells Court Plan Was to Prevent Her Testifying in Robbery Trial.

IS GIVEN DIVORCE.

VANCOUVER, June 30.—Declaring that she had been forced at the point of a revolver and against her will to marry James Roy Darragh so that she could not be compelled to give evidence against him at a time when he was under suspicion for robbery, Teresa Margaret McKinnon of Winnipeg petitioned in supreme court for nullity of the marriage.

Although nullity was refused by Mr. Fisher, an absolute decree of divorce was granted on other grounds.

In September, 1927 according to Mrs. Darragh, the respondent called in a taxi at the school where she was a teacher, and asked her to marry him. The man, with whom she had been keeping company explained that he was under suspicion for robbery and that if he were arrested she would have to testify against him.

To avoid this, he said, she must marry him.

The young woman refused his proposal, she alleged, but on a subsequent occasion he inveigled her into the taxi, ordered the driver to proceed to First Lutheran Church, Princess Avenue, and threatened to shoot if she did not go through with the ceremony performed, the husband drove her back to the academy. The wife alleged that she had never seen him again.

THE RHYMING OPTIMIST

By Alice Michaelis

UNSHARED GOOD.

It is not enough that man may live
His life to the full, to know
Great tasks and the thrill they give
Or love with its beacon glow.

Though his treasures pile heaven high
All gifts that the world desires,
Still after each smiles comes a sigh
And his spirit droops and tires.

If he selfishly keeps for the few
The bounty that falls to him,
For his pleasures will not ring true
And his sunlight must soon grow dim.

It is not enough to gain
After the toil is done,
A feeling of proud disdain,
A mountain crest in the sun.

For one who dwells thus alone
Will find earth a barren place
Till he shares all the good he has known
And it shines from each brothers face.

Railway Time-Tables

CANADIAN PACIFIC RAILWAY
(Corrected to date)

Going East—
8.10 p.m.—Indian River, Norwood, Havelock. Daily except Sunday.
11.44 a.m.—Havelock, Tweed, Kingston, Smith's Falls, Ottawa, Montreal, Quebec, Boston and New York. On Sunday to Havelock only.
12.40 a.m.—Havelock, Tweed, Kingston, Perth, Ottawa, Smith Falls, Montreal, St. John, Boston and New York. Daily except Saturday. Sleepers Montreal and Ottawa.
1.10 a.m.—Havelock, Tweed, Perth, Smith Falls and Ottawa. Daily.

Going West—
4.55 a.m.—Myrtle, Toronto, Guelph, Goderich, Hamilton, Galt, Woodstock, St. Thomas, London, Chatham, Detroit, Chicago and New York. Daily.
5.55 a.m.—North Toronto, Agincourt, Owen Sound, Orangeville, Teeswater and Brampton. Daily except Sunday.
7.00 a.m.—Bethany, Lindsay, Orillia, Port McNichol, Midland, and intermediate points. Daily except Sunday.
7.35 a.m.—Toronto, Hamilton, Brantford, Buffalo, Toronto, Hamilton, Buffalo, London, Windsor, Detroit. Woodstock, London, Chatham, Detroit and intermediate points. Daily except Sunday.
9.50 p.m.—Toronto, Hamilton, Buffalo, Rochester, Boston, Woodstock, London, Windsor, Detroit, Chicago, and intermediate points between Peterborough and Toronto. Makes connection with the Trans-Canada Limited for Winnipeg and Vancouver. Daily.
6.30 p.m.—Lindsay, Toronto and intermediate points. Daily except Sunday.

CANADIAN NATIONAL TIME TABLE.
(Corrected to date)
Trains Operate Standard Time. Daily except Sunday
No. 96—7.15 a.m. for Port Hope, Oshawa, Toronto and points on main line east of Port Hope.
No. 93—8.20 a.m. for Lindsay, Orillia, Midland, Toronto, Hamilton, Buffalo, London, Windsor, Detroit.
No. 371—8.30 a.m. or Lakefield.
No. 698—8.35 a.m. for Hastings, Campbellford, Belleville, connecting with the International Ltd. for Kingston, Brockville and Montreal and points in Maritime provinces.
No. 100—11.45 a.m. for Hastings, Campbellford, Stirling, Belleville. Kingston and Brockville with the "Capitol City" train for Ottawa.
No. 92—12.00 noon for Port Hope, Oshawa, Toronto, Buffalo, Philadelphia, New York, London, Chatham, Windsor and Detroit.
No. 373—12.10 p.m. for Lakefield.
No. 95—5.15 p.m., for Lindsay, Orillia, Toronto connecting with "International Ltd." for London, Sarnia, Port Huron and Chicago also with the "National" for Winnipeg and Pacific Coast points and with No. 47 for North Bay and Cochrane.
No. 699—8.00 p.m. for Lindsay.
No. 94—8.59 p.m. for Port Hope, Cobourg, Kingston, Montreal, New York, Boston. Carries through sleeper from Peterborough to Montreal.

RUBBER STAMPS
RUBBER STAMPS OF ALL KINDS. Leave you order with The Examiner. If you can't call, phone 1600.
dtf-2349

BUY ADVERTISED GOODS
Advertising Lowers Prices

Oshawa Arabs Defeat Raybestos 7 To 3

MOTOR CITY OUTFIT WINS SIXTH STRAIGHT VICTORY IN LAKESHORE LEAGUE

Duke Dainty. Pitching For Arabs Comes Through With Flying Colors.

SCORE IS 7 TO 3.

Rus Kitchen Has Bad Day on Mound For Raybestos.

Again the Raybestos ball team failed to halt the winning streak of the Oshawa Arabs, losing in the Motor City on Saturday afternoon by a 7-3 score. The victory was the sixth in a row for the Oshawa club in the Lakeshore League and goes to strengthen the opinion that they will be sitting is first place when the race is over. The position of the Rays was not altered by the loss. They remain in second place, Port Hope having shot holes in Cobourg's progress by handing their neighbors a loss on Wednesday.

Hank Kohen, generalissimo of the Oshawa nine, wasn't for wasting any bets in his engagement with the Rays He called on "Duke" Dainty, former "Iron Man" of the Central League, to do the hurling and the "Duke" came through with colors flying. None of the cunning had gone from the veteran's arm, although he was chary with his curve ball. Relying mostly on control he eased the Spalding across where it was deemed least likely that the Rays could connect with it. His judgment wasn't far wrong either for he retired nine on strikes. Further evidence of the manner in which he bested the Rays is furnished by the fact that he allowed but seven hits, and all were scattered in ones except the trio that came in the fifth.

Opposing the "Duke" was Rus Kitchen, but it just wasn't the tall youth's day. He failed to show the same speed that has marked his previous work and was given a tough passage by the Oshawa hitters. They hit him soundly and often for thirteen sturdy clouts and packed all but one of them into four innings. He was allowed to go the whole way, however, because the Ray's never showed sufficient strength at the plate to indicate that they might possibly overcome the lead gained by Oshawa during the first five frames.

Some smart work was turned in by those who patrolled the outer gardens. Hall Moore, Rowden and Fair, all making spectacular catches. This quartet was responsible for fourteen putouts.

Oshawa gained their opening for runs in the fourth innings, when Fair, first up, got a life on a weak roller when Barry allowed Kitchen's throw to get away from him. C. Elliott lined a drive into center field but Moore got it. Then followed singles by Rowden, Young and Dainty, and three runs crossed the plate. T. Elliott flew out to Hall and Gummow rolled to Nicholls to end the innings.

The Rays had been unable to do anything up to this stage, but they came along strong in the fifth. Mein opened up with a single and Barry followed with a single through the box. Mein scored on Kitchen's single, but Kitchen was caught off first by Dainty. Barry cross the plate on Hope's sacrifice fly. Hillier flew out to Rowden.

Again in their half of the same frame Oshawa broke loose with a barrage of hits for two more runs. Whitely's single went for naught when he was caught off first by Rogers. Gray rolled to the pitcher. Fair doubled into left and scored on C. Elliott's two base hit into center. Rowden's clout into left field was lost in the sun and went for three bases, C. Elliott scoring. Young's fly into left was taken by Hall.

The Rays collected their other run in the seventh. Mein was safe when C. Elliott threw wild to first after making a pick up of his grounder. Mein got two bases on the over throw because Young threw his glove at the ball. Barry rolled to second, but Kitchen singled scoring Mein. Hope and Hillier struck out.

After being kept off the score column in the seventh, although they secured three hits, Oshawa got two more counters in the eighth. Young hit into left but was thrown out by Hall at second base. Dainty doubled and scored on T. Elliott's double. Elliott ran to third on the hit and scored when Mein made a wild throw to that sack. Gummow singled, but Whitely rolled to first and Gingeriski struck out.

Box score:

Raybestos	AB	R	H	PO	A	E
Hillier, ss	2	0	0	3	1	0
Rogers, c	4	0	0	2	1	0
Moore, cf	4	0	2	2	0	0
Hall, lf	4	0	1	5	1	0
H. Nicholls, 3b	4	0	0	0	3	0
Mein, 2b	4	2	1	2	3	1
Barry, 1b	3	1	1	8	2	1
Kitchen, p	3	0	2	1	4	0
Hope, rf	2	0	0	1	0	0
* Holmes	1	0	0	0	0	0
Totals	31	3	7	24	12	2

* Batted for Barry in ninth.

Oshawa	AB	R	H	PO	A	E
Fair, cf	4	2	2	4	1	0
C. Elliott, 3b	4	1	1	0	1	1
Rowden, lf	4	1	2	3	0	0
Young, 1b	4	1	1	7	0	0
Dainty, p	4	1	2	1	3	0
T. Elliott, 2b	3	1	1	3	1	0
Gummow, ss	4	0	2	0	1	0
Whitely, c	3	0	2	9	1	0
Gray rf	3	0	0	0	0	0
* Gingeriski	1	0	0	0	0	0
	34	7	13	27	8	1

* Batted for Gray in eigth.

Summary

Earned runs—Oshawa 6, Raybestos 2; Runs batted in—By Kitchen 2, Hope, Dainty, T. Elliott 2, Rowden 2, C. Elliott, Gummow; sacrifice hit — Hope and T. Elliott; two base hit — Fair, C. Elliott, Hall, Dainty; three base hit—Rowden; struck out — By Dainty 9, by Kitchen 2; Walked— By Dainty 2, by Kitchen 1; double play—Oshawa (Fair to Elliott); triple play —Raybestors (Kitchen to Hillier to Barry).

Umpires—A. Kay and N. Corrin.

BASEBALL STANDING.

INTERNATIONAL LEAGUE

	Won.	Lost.	P.C.
Rochester	45	30	.600
Baltimore	44	30	.592
Toronto	42	35	.545
Montreal	39	33	.542
Buffalo	35	38	.479
Jersey City	33	41	.446
Newark	30	42	.417
Reading	27	46	.370

Yesterday's Results

Toronto x11-5, Montreal 10-3.
x—11 innings.
Rochester 12-4, Buffalo 4-5.
Jersey City Z5-1, Reading 2-0.
Z—16 innings.
Baltimore 15-4, Newark 5-8.

Saturday's Results

Toronto 3-3, Montreal 1-6.
Rochester 7-10, Buffalo 5-5.
Baltimore 12, Newark 2.
Reading 17-2, Jersey City 16-5.

AMERICAN LEAGUE

	Won.	Lost.	P.C.
Philadelphia	45	25	.643
Washington	41	26	.621
New York	41	26	.621
Cleveland	34	34	.500
Detroit	29	40	.420
St. Louis	29	40	.420
Boston	26	41	.388
Chicago	24	39	.381

Yesterday's Results

Philadelphia 6, Detroit 5.
New York 7, Cleveland 6.
Boston 10-1, Chicago 6-2.
St. Louis 6, Washington 3.

Saturday's Results

Washington 12, Detroit 3.
New York 13-14, Cleveland 1-2.
Philadelphia 6, St. Louis 5.
Boston 4, Chicago 2.

NATIONAL LEAGUE.

	Won.	Lost.	P.C.
Chicago	42	26	.618
Brooklyn	39	25	.609
New York	34	31	.523
St. Louis	33	32	.508
Pittsburg	30	33	.476
Boston	29	33	.468
Cincinnati	27	40	.403
Philadelphia	24	38	.387

Yesterday's Results

Boston 4-10, Cincinnati 3-3.
St. Louis 3-5, New York 2-4.
Chicago 5, Brooklyn 1.
Only games scheduled.

Saturday's Results

St. Louis 6, New York 2.
Pittsburg 6-4, Philadelphia 3-6.
Cincinnati 8, Boston 4.
Chicago 4, Brooklyn 2.

AMERICAN ASSOCIATION

	Won.	Lost	PC.
Louisville	46	24	.657
St. Paul	40	29	.580
Toledo	39	32	.542
Kansas City	33	35	.492
Columbus	33	39	.464
Indianapolis	30	36	.455
Minneapolis	30	39	.435
Milwaukee	27	44	.380

ONTARIO LEAGUE

	Won.	Lost	P.C.
St. Catharines	26	9	.743
London	23	13	.639
Guelph	18	16	.529
Brantford	15	18	.455
St. Thomas	13	21	.382
Hamilton	9	27	.250

42 RINKS ENTER OSHAWA CONTEST

Three Peterborough Rinks Will Take Part in Tournament.

DRAW IS MADE.

OSHAWA, June 30. — With an entry of forty-two rinks, the draw in the Oshawa Lawn Bowling Club's annual Dominion Day tournament was announced last night as follows:

9.30 a.m. Draw.

F. Britton, Stouffville, vs. A. A. Greenwood, Port Hope.

L. V. Nichols, Bowmanville, vs. F. Cochrane, Oshawa.

H. McConnell, Vermount Park, vs. R. Coleman, ePterborough.

J. J. Tiernan, Whitby, vs. E. J. Goodman, Oshawa.

W. Murray, Port Perry, vs. W. Oke, Peterborough.

J. Bryce, Oshawa, vs. W. Cook, Whitby.

A. Mitchell, Bowmanville, vs. F. Gentle, St. Matthew's.

W. Oke, Port Hope, vs. C. Branton, Oshawa.

A. Scott, Norwood Park, vs. H. Rosevear, Port Hope.

N. Thomas, Whitby, vs. J. Swanson, Oshawa.

11.15 a.m. Draw.

W. Mackie, Lindsay, vs. J. Malcolm, Markham.

W. Letcher, Port Perry, vs. E. W. Caunter, St. Johns-Norway.

C. C. Stanhope, Oshawa, vs. C. H. Peacock, Guelph.

A. Sturgess, Whitby, vs. W. Caldwell, Unionville.

A. Comrie, Oshawa, vs. J. S. Culbert, Lindsay.

A. J. Meyers, Campbelliford, vs. J. Kennedy, Uxbridge.

C. Detenbeck, Oshawa, vs. W. Livingstone, Cannington.

T. St. Johns, Sunderland, vs. M. Gould, Bowmanville.

M. Goold, Oshawa, vs. E. J. Purdy, Port Perry.

A. A. Ellis, Withrow Park, vs. G. Cairns, Peterborough.

A. Fluker, Cobourg, vs. Dr. Butler, Newcastle.

C.P.C. BEAT BRINTON FOR SPALDING CUP

Accidental Handling Allows Two Penalties That Were Converted By Packers.

LARGE CROWD PRESENT.

Griffin Brilliant in Goal—Packers Gain Only Counter In Second Half.

The Canadian Packing won the Spalding trophy from the Brinton Athletic on Saturday afternoon, after an exciting ninety minutes of soccer that provided the spectators with many thrills, by the score of three goals to two. The losers gave away two penalties that were converted or otherwise they might have been the holders of the cup, but accidental hndling proved costly to them. This is the first time that the Packers have won the silverware. The Candian General were the holders last season.

At the conclusion the cup tie, President Stewart presented trophy to Captain Buchan of the Canadian Packing, who responded with a very appropriate speech. Also the prizes awarded at the cup ties resulted as follow: First prize, Axminster rug, G. Walker, 287 Stewart street. Second prize, automobile rug, Harold Rose, 23 Albertus street. Third prize, quarter ton coal, J. G. Anderson, 88 Gladstone avenue.

First Half

The spin of the coin went in favor of the Brinton and Preston kicked off. The forwards took the ball along to the Brinton end where Green at full back saved the team from disaster as he diverted it for a fruitless flag kick. Anderson beat it up the field with the ball to outguess the opposition with clever dribbling that failed to penetrate inside the goal area. Quickly Buchan relieved the pressure to send his wing men away in possession of the ball, to cause Curtis, goal-keeper, a lot of trouble saving his charge. The Packers kept up the attack for the next ten minutes to find Westwood and company giving no scope to be playful around the goaol area. A break away by Boon deceived the full-backs nicely to get a perfect centre into goal where his partners missed a golden opportunity. Two successful attacks a few minutes later resulted in the Packers' custodian being best at close range. Mayette and Hotson showed combination to beat the defense until Foster coming from nowhere conceded a flag kick. Mayette from the flag kick placed Westwood a nice centre that he took advantage of when he sent a low grounder into the net for the opening goal. No sooner had this taken place when Newt. Downer took the ball from the centre kick and along with Foster upset the full backs with their accurate passing until the ball was in a position for the packer inside man to gain the equalizer. With the teams again on even basis, the halfbacks concentrated in holding the attack outside the goal area. They did ho successfully for a long period until Lucas unknowingly handled inside the dreaded zone. The penalty kick was trusted to Preston who delivered a rising shot in below the bar to beat Curtis.

Over anxiety was in evidence for the remainder of the first half because the forwards kept up a continual barrage of shots at the custodians. They responded with a brilliant display in goal by accepting all manner of drives from near and fgar. Repeatedly the Packers' left wing would come into prominence with combination that had the rinton defence in a quandry, although they spoiled their good work when they tackled the man, instead of going after the ball. Westwood, at center half for the Brinton, never gave up trying to get an opening. At last, he witnessed Boon accept his pass from the centre. The winger made tracks along the wing to beat three men in quick succession, drew the defence away from their charge by his close dribbling. At the logical moment, he passed across to James who jumped at the chance to touch the ball into the net, pass Griffin for the equaliser, with only five minutes to go in the first forty-five minutes. Play was in mid-field when the interval arrived. Canadian Packing 2, Brinton Athletic 2.

Second Half

The customary rest brought forth no changes in the positions, when they set the ball arolling again. Fate played a dominating part on the Brinton eleven when the Packers tore down the field with the ball at their will, but a Brinton player unfortunately gave away a goal when he accidentally handled inside the dreaded territory. Buchanan (Capt.) changed his marksman this time by instructing his versatile man, N. Downer with the kick, who put his team ahead once more with the score at three to two. Individuality crept into the tactis of the winners' attack, thereby making the game full of disconstrued mavements detrimental to any front rank that indulged in the desire to score when a partner was in a better position to register. This method of attack left the losers in a position to offset the movement of any individual by peppering the Packers' goal with all kinds of shots. On one occasion, Wallie James beat three men on a solo run up the centre of the field. The full backs claimed off-side but the player was in a legitimate position when he took possession of the sphere but his parting shot just missed the upright by inches amidst a great shot of goal. unchan noticed that James had the better of the arguments in any tussle and he consolidated his personality with the Brinton center for the remainder of the game. Well he did so because James raised seige after seige against the Packers' citadel that good luck only saved. He tackled in mid-field for the ball, beat his man cleverly, swerved away from the next opponent to slip it past the next man, while he worked his way past the defence. Griffin run out of goal to make a clearance as James touched the ball past him but it rolled on the outside of the upright to the delight of the Packers' full backs. The last part of this half undoubtedly proved the Brinton team far superior in every department and if it had not been for Buchan giving his team-mates a piece of advice they would not have won the trophy. The Brinton men endeavoured to pull the battle into the equalising column again just before the whistle announced the final ninety minutes. Canadian Packing 3, Brinton Athletic 2.

Goal scorers: C.P.C.—N. Downer, 2; and R. Preston. Brinton—Westwood and James.

Brinton—W. Curtis, goal—F. Lucas and D. Green full backs; A. E. Bayliss, T. Westwood and J. O'Halloran halves; J. Mayette, H. Hotson, W. James, J. Anderson and A. Boon, forwards.

Canadian Packing—G. Griffin, goal; F. Wade and J. Downer full backs; J. Cross, J. Buchan and A. Bromley, halves; N. Downer, W. Rickard, R. Preston, A. Beggs and T. Foster forwards.

Referee—Jack Hodson. Linesmen—J. Waddell and T. Stewart.

NATIONALS HERE DOMINION DAY

Local Electrics Tangle With Belleville In Exhibition Fixture.

IN EXHIBITION PARK

James Stevenson Park tomorrow morning will be the scene of the big exhibition game in which the C. G. E. team clashes with the Belleville Nationals. This game should furnish fans with the best ball spectacle of the season, and will give them an opportunity to judge the strength of Art Primeau's club.

The Nationals are bringing their whole outfit along, which includes players seen in action by local fans for many seasons.

The battle will get underway at 10 o'clock in the morning.

Imagine the sad case of "Killer" Kelly, the star captain and fullback of the Atlanta pen, who was pardoned on the day before the big game with Sing Sing.

—*Georgia Cracker.*

Our Boarding House . . . . . By Ahern

BOBBY JONES MAY DECIDE TO ENTER CANADIAN OPEN

Entries Already Received From Many Prominent U. S. Golfers.

COURSE IN GREAT SHAPE

By Ralph H. Reville
Editor of "Canadian Golfer"
(Special to Examiner Copyright 1930.)

TORONTO, June 30. —A recent visit to Ancaster demonstrated that the course of the Hamilton Golf and Country Club is in superb shape for the Open Championship of Canada to be held there next month on the 24th, 25th and 26th. Leo Diegel the defending champion and the other stars who will participate in the event will not be able to complain of course conditions if they do not register record making scores. The fairways throughout are a ribbon of green simply inviting shots with the wood whilst every green is well nigh puttingly perfect.

Several minor improvements and changes are being made to the course. Extra traps are in process of construction around the third, sixth, thirteen and seventeenth greens which will stiffen up these holes. Twenty yards has been added to the length of the first hole, thirty yards on the twelfth and fifty yards is now the yardage of the course.

The length of the course, 6470 yards, is an excellent one, although about 200 to 250 yards less than the average championship courses in Great Britain and the States. There is however, a particularly fine balance of holes. Mr. Henry Colt, the famous British Golf architect never did a better job than his creation at Ancaster. It ranks as one of his outstanding courses. The magnificent new club house with its artistic surroundings of sloping lawns gay with flowers and shrubs, is a fitting crown to the glorious course.

The last time the Canadian Open was played in Hamilton, was in 1919 when the late J. Douglas Edgar made the record making score of 278 for the course. This was the best score ever recorded in the Canadian Open until last year at Kanawaki, Montreal, Diegel registered 274. If the weather conditions are favorable on July 25th and 26th at Ancaster, with the great galaxy of stars who have signified their intention of entering it would not be at all surprising if Edgar's total is not equalled, although the course to-day is both longer and stiffer than when he collected his glittering total.

The U. S. Open Championship is to be held July 10th-11th and 12th at the Interlachen Club, Minneapolis and the greater number of the leading entrants will come on to Hamilton for the Canadian Open. The majority of them have not played the Ancaster course having risen to fame since 1919. Diegel however, then a mere youth took part in the Championship on that occasion and was in fifth place with a score of 295 or 17 strokes back of Edgar the winner. All the outstanding Canadian professionals and amateurs will be at Ancaster next month and it is rather hoped that Bobbie Jones too, may decide to go after the only great Championship he has not annexed. He would be a stellar attraction. Record galleries in any event are assured as Hamilton is most accessible to leading golf centres both in Canada and the States.

A meeting of the Executive of the Royal Canadian Golf Association, was held the week end of June 21st at the country residence at Knowlton, Que., of the President, Mr. Alfred Collyer, of Montreal. Matters were discussed and decided upon in connection with the holding of the Open Championship at Hamilton, next month, the Amateur at London in August and the Inter-provincial at Toronto, August 2nd. It is announced that at the Inter-provincial very strong teams from British Columbia, Alberta, Manitoba and Saskatchewan will compete for the Governor General's Cup in addition to Ontario and Quebec. The members of these teams will all afterwards participate in the Amateur Championship giving that event a really Dominion-wide complexion.

Bobby Jones pays this tribute to "Auld St. Andrew's" and the British Amateur Championship—"Every time I play St. Andrews I get to love it more. It is one of those courses which has a personality and charm of its own. And I realise that there I have now won the oldest title in amateur golf. To my mind, the British Amateur Championship is just about the most difficult title in the world to win. I was lucky to win it but you have to be lucky to win any championship. One thing that helped me to win was the sportsmanship of the crowds. I think the biggest gallery I have ever played before in Britain, came out to witness the final. The gallery of St. Andrews understands golf and is as appreciative as it is sympathetic. You cannot help knowing that the crowd realizes your feelings and wishes to help."

It looks as though the impossible, as it was thought, may happen and that Lloyds of London, now stand a fairly good chance to lose that fifty to one bet ghey made that Bobby Jones, could not win the four major championships of 1930, the British Amateur and Open and the U. S. Amateur and Open. He is already off to a fine start by annexing the two former and on his wonderful form this season, it is quite on the cards that he might win the latter two during the next few weeks. A syndicate of friends in Atlanta, cabled $5,000 on these terms to Lloyds and if the great Georgian should show out in front in the U.S. Amateur and Open, they stand to pick up $250,000 of good British gold. Jones is not only a wonder-golfer but he seems to have cast the inferiority complex spell over all his opponents, both amateur and professional.

DELORO JRS. BEATEN BY POINT ANNE

Catcher McInroy is Injured in the Fourth Innings.

(Examiner Correspondence)

MARMORA, June 30. — Through an injury to Catcher McInroy in the fourth innings, Deloro Juniors were forced to utilize an intermediate substitute in their game with Point Anne on Saturday and in the game thus forfeited, went under to the tune of 5 to 1.

A fair crowd witnessed the encounter. Dunkerley, the new recruit from Peterborough started on the mound for Deloro and with the exception of the third innings when he was a little wild, lasted well for five frames. In the sixth, Callery took over and obtained nine of the thirteen strikeouts coming to Deloro. W. Loft pitched the major portion of the game for the victors with Rosebery taking the last two innings. Play was even for three innings, no score resulting. A timely hit and a couple of errors in the fourth yielded three runs to the Cement boys. In the sixth and eighth lone counters brought their total to five. Deloro replied with a single registered by Jack Brady in the ninth on a bunt play by Hugh Brady. The fielding and hitting of Whitehead, the diminutive Point Anne player was a feature of the game as well as the good play on third base by Hewitt of the home team. After the game the injury to McInroy's teeth received dental attention and he is expected to be fit for Tuesday's encounter with Belleville Moose.

Point Anne—A. Whitehead, lf; A. Brant, cf; N. Soero, ss; R. Marsele, 1b; W. Brant, c; M. Whalen, rf; W. Loft, p; G. MacDonald, 2b; B. Bennett, 3b; Wilson, lf; Fraser, cf; Stevenson rf; Rosenberg, p.

Deloro—H. Hewitt, 3b; D. Auger, ss; M. Finnegan, 2b; G. McInroy, c; E. Nayler, cf; P. Melville, lf; L. Paquet, rf; F. Callery, 1b, p; G. Dunkerly, p; W. Simmons, 1b; I. McGrath, 2b; J. Brady c; W. Shannon, cf; C. McCoy, lf; H. Brady, rf.

Point Anne	000	301	010—5 7 3
Deloro	000	000	001—1 2 3

Umpires—W. Kerr at plate, A. L. Brown on bases.

She said, "You naughty boy, go away!"
As she had said to many.
He said to her, "Go weigh yourself,"
And handed her a penny.
—*California Pelican.*

TORONTO LEAFS IN THIRD PLACE PASS THE ROYALS

Maple Leafs and Jersey City Rochester Maintains Its Half in International.

WINS DOUBLE HEADER.

Skeeters Put Up Real Race Game Lead Over Baltimore.

The rise of the Toronto Maple Leafs and the Jersey City Skeeters is going far toward making an already close International League race just that much closer. Jersey City, of course, does not figure as a pennant contender, but the Skeeters have been making things mighty uncomfortable for all rivals during the past eight days.

Since June 22 Toronto has set the pace for the whole league with seven victories and three defeats. Jersey City is close behind with seven victories and four defeats. The net result has been to place Toronto in third place and Jersey City only two and one-half games out of fifth place where a month ago the Skeeters were close to the cellar.

Wins Double Bill.

Toronto moved into third place yesterday by winning a twin-bill from Montreal which fell back to fourth position. Nearly 20,000 spectators saw the Leafs win the first game 11-10 in 11 innings, and second game 5-3. The first game was exactly what the score would indicate, awful, free-slugging battle, when hits were pounded out and seven hurlers used. The score was tied five times in all before the Leafs finally managed to score the winning run. Sam Gibson outpitched Smith and Pomorski by a wide margin in the nightcap although five passes got him into difficulties at times.

Jersey City whipped Reading twice 5-12 and 1-0. The first game, which went 16 innings, was decided when Julian Wera connected for a home run with Veach and Oss on bases. This contest was a thriller all the way and a tough one for Herrman, Reading hurler, to lose. Herrman went the route for the Keys and held Jersey City to 12 hits in 16 innings.

Moore slided the route for the Keys and held Jersey City to 12 hits in 16 innings. Moore and Miner divided pitching duty for Jersey City. Jess Bream halted the Keys with two hits in the nightcap and never was in trouble. Jersey City got only four hits off Carts and Wollfolk, but won the game in the first inning when Max West doubled after Pittinger had walked.

Retains Lead.

Rochester maintained its half game lead over Baltimore by splitting a double bill with Buffalo, while Baltimore was doing the same thing at Newark.

Rochester won the first game, 12-4, ten of the Redwings' runs coming across on home runs by Carleton, Southworth and Wilson. Spectacular relief pitching by Dave Danforth enabled the Bisons to win the second game 5-4. Danforth relieved Mills with the bases filled in the third inning and one out, retired the side without a score and held the Redwings safe the rest of the way. Danforth struck out seven, including the side in the sixth inning.

Baltimore took the opener from Newark, 15-5, as Joe Hause hits his 26th and 26th home runs of the season, but Newark pounced three Oriole pitchers for 11 hits and a 9-4 triumph in the nightcap. Manager Al Mamaux started the second game for Newark, but was forced to retire in the first inning when he was spiked by Gill at first base.

CHICAGO CUBS CAPTURE LEAD IN THE NATIONAL

Crippled Club Team Refuses to be Downed or Beaten.

WIN 11 OUT OF 13 GAMES.

Cards and Braves Picked Up Two Full Games Yesterday.

Famous sport sayings attributed to Princeton's aggressive football coach, Bill Roper, is that "the team that won't be beat can't be beat" and in baseball this season that team appears to be the Chicago Cubs.

It has been a somewhat crippled Cub team lacking, Rogers Hornsby and occassionally a few other regulars that has been battling its way upward through the National League and finally has wrested first place from the Brooklyn Robins. The Cubs have refused to be downed despite their various misfortunes, and even losing the first game of their series to the Robins failed to daunt them. They came back to win the next three finally capturing the league lead yesterday by beating Brooklyn 5 to 1.

The Cubs have won 11 of their last 13 games, starting when they played their last game in New York before returning home for a long stand. And these victories have placed them a full game ahead of the Robins. Their lead is only nine percentage points, however, due to the fact that they have played four more games than the Robins. In addition they set a record for attendance in the series with Brooklyn, drawing 47,000 fans yesterday to bring the total of 140,000 for the series.

Secure Only 7 Hits

Brooklyn made it a sad celebration of Manager Wilbert Robinson's 66th birthday by getting only seven hits off Charley Root and failing to take advantage of the few opportunities the Cubs offered. Chicago got to Hollis Thurston in the fourth for three runs to win the game.

The St. Louis Cardinals and Boston Braves had almost as much cause for rejoicing as the Cubs yesterday although they could not alter the standing. The Cards picked up two full games on the New York Giants, winding up only one game out of third place, by winning a pair of close decisions. The scores were 3 to 2 and 5 to 4. Sylvester Johnson and Bill Hallahan held the Giants to a total of eleven hits in the two games. The Braves likewise won both ends of a double header the league's tail-enders, Boston and Chicago divided a double header. The Red Sox made it eight straight over their Chicago rivals by taking the first 10 to 6, but the White Hose reversed the decision, 2 to 1, in the second game as Ted Lyons bested Jack Russell to gain his eleventh victory of the season.

Softball Notes.

Tonight at Brinton Carpet grounds the Brintons and Harrison will hold forth. Both teams will be right on edge for tonight's battle and will give the south end fans a good bill of softball. The game starts at 6.30 sharp.

There will be no game Tuesday night but on Wednesday Belmonts and C.G.E. meet in an important game. Both teams are bunched up in second place and the game means a great deal to both aggregations.

The Belmont Club are proving the heaviest hitting and run-getting aggregation in the league. The Clubmen have scored 109 runs in eight games.

The Sugar Bowl, league leaders of the local softball group, are planning an exhibition game with Apsley, which in all probability will be played Wednesday afternoon, July 9.

"What do you think of this new airline to the coast?"

"Aw, it's just another fly-by-night scheme."

—*Pit Panther.*

Kiwanis Juniors Wins 18 To 3 Run Victory

Last Times To-night

WARNER BAXTER in "THE ARIZONA KID"

SHARKEY-SCHMELLING CHAMPIONSHIP FIGHT

BIG HOLIDAY ATTRACTION

TUESDAY AND WEDNESDAY

NOTE—EVENING PRICES PREVAIL AT ALL HOLIDAY MATINEES

Good Will Ambassador

in a rippling role that's perfect for his pleasing personality; written for Fox Movietone by Owen Davis, Sr.

WILL ROGERS

with

Irene Rich
Frank Albertson
Maureen O'Sullivan
Lumsden Hare
Bramwell Fletcher

"SO THIS IS LONDON"

Breaking Records Everywhere!

"OUR GANG" COMEDY

SCREEN SNAPS

2.30 - 7.00 - 9.00

HOLY NAME JRS. BADLY BEATEN IN LEAGUE GAME

Kiwanis Are Superior in Every Position in Saturday's Game.

SCORE IS 18 TO 3.

Ten Runs Are Secured By Winners in First Two Innings of Game.

The Kiwanis Juniors slugged their way to a decisive 18-3 victory over the East City Holy Name Juniors in a nine-innings battle on Saturday at the Exhibition Grounds. The winners were superior to their rivals in every department and cinched the game in the first two innings by securing ten runs, when Busby, the opposing hurler, walked three and failed to hold the runners on the bases. Busby was relieved near the first of the second innings by C. Dorrington, who turned in a great fielding game, but was touched freely and finished the game. McGillen replaced O'Rourke behind the bat for the losers in the second innings and played a good game, but was slow in his throw to second.

The winners poled out thirteen safe hits, one a clean home run into centre by Saunders and a three-bagger by Foley which scored two runs. Dave McCullough hammered out a two-bagger which also sent two runners in.

Pitched Nice Ball.

Cripp twirling for the Kiwanis, dished up a nice brand of ball and although he passed four and hit one, he was able to fan eleven in seven innings when he was replaced by Hillier, a left-hander, who finished the game without trouble.

The East City team secured two of their counters in the fourth when Adamson hit through second with the bases loaded, sending two tallies across. The losers, however, were weak on the pitching and seemed to lack finish in their fielding, but the addition of two new players would make the team a crew to be reckoned with.

The box score:

Kiwanis.	AB	R	H	PO	A	E
Saunders, 3b	5	3	3	3	0	0
Hall, 2b	5	2	1	2	2	0
Dallin, lf	3	3	1	1	0	0
Foley, cf	2	4	1	0	0	
Cripps, p	2	3	0	1	13	1
McCullough, 1b	4	2	3	4	0	0
Miller, ss	3	1	0	3	0	0
Mesley, rf	3	0	1	0	0	0
Marocco, c	5	1	0	12	4	1
Hillier, p	1	1	0	0	1	0
	42	18	13	27	20	2

H.N. Juniors.	AB	R	H	PO	A	E
C. Dorrington, ss, p.	4	0	0	2	7	3
Rogers, rf	3	1	1	0	0	0
McGillen, c	3	1	0	4	4	0
O'Rourke, cf	3	1	0	3	0	1
Kay, 1b	3	0	0	8	0	1
Adamson, 2b	3	0	1	4	2	0
Craig, 3b	4	0	1	2	2	1
Busby, ss, p.	2	0	0	1	2	1
B. Dorrington, lf	4	0	1	0	0	0
	29	3	4	24	17	7

Summary — Struck out, by Busby 2 in 1⅓ innings, by Dorrington 2 in 6⅔ innings, by Cripps 11 in 7 innings, by Hillier 2 in 2 innings. Bases on balls, off Busby 5, off Dorrington 7, off Cripps 4, off Hillier 2. Hit by pitcher, by Cripps, Rogers. Left on bases, Kiwanis 8, H.N. Juniors 4. Stolen bases, by Kiwanis 18, by H. N. Juniors 2. Home runs, Saunders. Three-base hit, Foley. Sacrifice hit, Hall.

Umpires — LeBarr at the plate, Vannest on the bases.

ST. PAUL'S SUNDAY SCHOOL HOLDS BIG PICNIC AT COBOURG

One Largest Picnics in History of Congregation is Held.

SPORTS PROGRAM.

Beneath smiling skies in Cobourg's Lakeside Park, St. Paul's annual Sunday School picnic took place Saturday afternoon, described as "one of the most successful community affairs Peterborough has seen in years." For the children there were races, ice-cream cones, prizes. Even the adults forgot their work-a-day dignity long enough to indulge in races, softball games and horse-shoe pitching. For everyone the tables literally groaned with food and drink.

"There are more people here and they seem to be having a better time than I can remember since I came to St. Paul's" declared O. M. Steer, Superintendent of the Sunday School.

The men's organization, the Men of St. Paul's, were in charge of the affair. The Ladies' Aid looked after the supper. The crowds were transported to Cobourg and back in busses, private cars, and taxis.

One of the features of the day was the horseshoe-pitching contest under the guidance of Harry Morgan. Webster Armstrong and Fred Rowan were declared horseshoe champions of St. Paul's.

A softball team under the captaincy of Clarafee Patterson staged a last-inning rally to capture a free-hitting five-inning contest to the tune of 15-9 from a team under the pitching arm of Beatrice Ross. The opposing teams, composed of 5 boys and 5 girls each, indulged in some heavy slugging before the result was decided. Some good pitching was offered up on both side, but was counterbalanced by hectic fielding.

The score by innings:

Patterson ..... 2 2 3 1 7—15
Ross ..... 2 0 5 2 0— 9

Umpires: Ferguson behind the bat, G. A. Macdonald on bases.

A very fast softball contest after supper resulted in a triumph for the Married Men over the Single Men. The score was 9—7, and a last-minute rally did it. Eleven men faced the losing pitcher in the last frame before the final out was made. O. M. Steer's good right arm received credit for the victory. The score by innings:

Married Men..... 0000081—9
Single Men..... 3102100—7

Umpires: Bert Reid behind the plate; Clara Petterson on bases.

The foot and obstacle races filled most of the afternoon. Prizes were distributed after supper by Rev. Mr. Allan, H. Dodds, and C. W. Anderson.

The results of the races were as follows:

20 yards, for boys, 4 years—1, Jack Hill; 2, Jack Brown; 3, Alex. Graham.

20 yards for girls, 4 years—1, Jean Ferguson; 2, Margaret Spence; 3, Irene Kendry.

30 yards for boys, 5 years—Won by Douglas Hill.

30 yards for girls, 5 years—Won by Jean Jacquith.

30 yards for boys, 6 year—1, Norman McCartney; 2, Hugh Castle; 3, Bruce Black.

30 yards for girls, 6 years—1, Shirley King; 2, Dorothy Ross; 3, Mary Ferguson.

30 yards for boys, 7 years—1, Eric Taylor; 2, Grattan Dundas; 3, Stroyan Leith.

30 yards for girls, 7 years—Won by Lillian Beck.

25 yard boot and shoe race for boys, 8 years—1, Robert Flitton; 2, John Elliott; 3, Jack Eastern.

40 yards for girls, 8 years—1, Joyce Powers; 2, Audrey Marshall; 3, Madeline Spence.

50 yards for boys, 9 years—1, Claire Fairbairn; 2, Robert Flitton; 3, Horace Steer.

50 yards for girl, 9 years—1, Freda Castle; 2, Helen Wright.

50 Yards for boys, 10 years: 1, Alvin King; 2, John McMillan; 3, Donald Hill.

50 Yards for girls, 10 years: 1, Mary Wainwright; 2, Doris Elliott; 3, Eileen Dundas.

50-Yard wheelbarrow race, boys, 11 years: 1, Ralph Flitton; 2, Will King.

50 Yards for girls, 11 years: 1, Eleanor Beck; 2, Ida Dundas; 3, Anna Patterson and Amy Bull.

80 Yards for boys, 12 years: 1, Ross Fulkinghorn; 2, Allan Clark.

50 Yards for girls, 12 years: 1, Isabell King; 2, Irena Bradley.

100 Yards for boys, 13 years: 1, Gordon McIntyre; 2, Charles Sharpe.

75 Yards for girls, 13 years: 1, Marion Jacquith; 2, Rae Jackson.

50-Yard hobble race for teachers: 1, Miss Chenhall and J. Gillespie; 2, Miss Waddell and H. Taylor.

100 Yards for men teachers, won by Wm. Hill.

40 Yards for married women: 1, Mrs. King; 2, Mrs. Robinson.

50 Yards for married men, won by H. Dodds.

The committee in charge of the picnic was as follows: Rev. Wm. Allan, minister; Dr. J. C. Smith, president of the Men of St. Paul's; Mrs. H. Morgan, president of the Ladies' Aid; O. M. Steer, superintendent of the Sunday School; Mrs. Stacey, Miss Rae and Miss V. Davidson, heads of departments; H. Dodds, starter; H. Taylor, assistant starter; J. W. Anderson, clerk; W. S. Hill, W. Baptie, A. D. McLeish and John Hill, finish ropes; John Gillespie, H. Morgan, J. Hornsby was in charge of the difficult task of transportation.

Percy Wyer Wins Marathon Trophy

DETROIT, Mich., June 30.—(C.P.)—Percy Wyer of Monarch Athletic Club of Toronto, despite his 42 years and a mishap in which he was knocked down by a motorcycle, jogged his 96 pounds to victory in the annual marathon of the Gadukkac Athletic Club here Saturday, to win the event for the third time and gain permanent possession of the marathon trophy. He covered the 26 miles and 385 yards in two hours and 59 minutes.

NOVEL COURSE FOR GOLFER IS BEING OPENED

Miniature Course Situated on Site of Old Bowling Greens.

OPENS JULY 1.

18 of the Trickiest Holes You Ever Saw Are Promised.

A novel addition to Peterborough's summer sports will be made to-morrow morning at 10 o'clock when the Mite-Tee-Green Miniature Golf course on the site of the old Bowling Greens at the corner of Aylmer and Hunter is formally opened by His Worship, Mayor Denne; J. F. Strickland, M.P.P.; Joseph Wearing, City Solicitor; and Chris. Graham, Manager of the Empress Hotel.

"These are about the trickiest 18 holes you ever saw in your life" declared Ray Paquette, manager of the course, speaking to The Examiner this morning. "Par for the course will be around 52. But they won't break par very easily."

The Examiner representative, inspecting the transformed terrain, did indeed see a sporting course. A tricky set of traps features the first hole, while the second boasts a challenging hill. The fourth hole presents a water hazard in the form of a deep trough. Tunnels on the fifth and sixth make them about as sporting as any holes on the course. Logs dominate the seventh, while the ninth is important as the only all-grass hole. At the turn, the tenth hole pits itself against the golfer's skill with the necessity for a difficult carom shot. The fourteenth features a platform tee, the sixteenth an elaborate pipe arrangement, and the seventh a double water hazard. At the long eighteenth when the player has sunk his final putt, the ball disappears into a locked box.

Golf at its Best

That this is miniature golf at its best is the claim of the manager. It is primarily a game of skill, he said, a chance for the player to pit himself against odds. It had its appeal not only for the seasoned golfer, but for the novice who had never had a club in his hands. Clubs and balls are supplied by the management, although the golfer had the right to bring along his favourite club if he chose. The putter is the club recommended, but it is possible to go around with the jigger or some other pet club. "This course will provide an excellent chance for the player to gain confidence in the handling of clubs" stated Mr. Paquette.

Floodlights will permit play until midnight or later, announced the manager, while strings of coloured lights will present a carnival effect. The woodwork of the course is done in orange and black, and the course has been constructed entirely by local workmen. There will be, within a week or so, according to Mr. Paquette, a driving lot for the benefit of hardened campaigners. A parking lot is provided, as well as a Canteen and all sanitary conveniences. The teeing off will be done on cocoa-mats.

RENE LACOSTE TO BE MARRIED

Tennis Star is Marrying First Woman Golfer of WEDDING TO-DAY. France.

PARIS, France, June 30.—(C.P.)—Rene Lacoste who in the past has held the French, British and American tennis titles will be married today to Mme. Simon De La Chaume, first woman golfer of France.

The wedding, which will take place at the Church of Ste. Clothilde will be among the most fashionable events of the season. It has been often postponed due to a condition in La Coste's lungs brought about by playing tennis in the rain. This condition he has overcome.

Jean Borotra and Henri Cochet, French tennis stars, will fly from Wimbledon, England, to be present at the wedding. M. and Mme. Lacoste will leave after the wedding on an airplane honeymoon tour of Europe.

And then there is Rudy Vallee, a Yale graduate, getting his nine thousand a week for singing love songs. It just goes to show what a college education will do for a man.

—*Brown Jug.*

Regent

LAST SHOWING TO-NIGHT KEN MAYNARD —in— "FIGHTING LEGION"

Complete Change of Program For the Holiday.

WE RE OFF TO HOLLYWOOD on a jazz-mad, tune-filled dance-thrilled, tour of places you read about:

Parties—
Studios—
Cafes—
Premieres—

LET'S GO PLACES

Its Arrived The City SERVICE

First supply station for Peterborough, situated on George Street, near Romaine, ready to serve you with the famous

Koolmotor Gas & Oil

Well equipped Refreshment Stand in connection. Canned good of all kinds. Residents in this locality are invited to shop here.

City Service Station

Sid Crowe, Prop. Now Ready

Bowling Tournament To Be Held To-night

Open Night at Bowling Club—All Members Asked To Be Present.

To-night is open night at the bowling green, and there will be a tournament to which all the new players especially are asked to enter. There will be three 7-end games for two prizes. Everyone is asked to be on hand.

MEDICAL

DR. C. C. CRAGG, Eye, Ear, Nose and Throat. Office: Clinic Building, corner Charlotte and Reid. Phones: Office 200. House 1018.

DR. BUCHANAN, F.R.C.S., Edinburgh, M.R.C.S., Eng., Eye, Ear, Nose and Throat Specialist, corner Water and Murray streets, Peterborough.

DR. S. Y. WALSH, PHYSICIAN AND Surgeon, 387 Reid street. Hours 2-4, 7-8.30 p.m. Sundays, by appointment. Phones: Office. 125, Residence 1014W. July 17, 30

BARRISTERS AND SOLICITORS

GORDON & ELLIOTT — Barristers Solicitors, Notaries. Patents and Trade Marks. Money to Loan. Telephones 219 and 2591.—Hon. G. N. Gordon, K.C., Alexander L. Elliott. Toronto Office: 410 Saturday Night Building, 73 Richmond Street West Telephone Number Elgin 8831.

PECK, KERR & McELDERRY—Barristers, Solicitors and Notaries. Office, Water street, Peterborough. Money to Loan at the lowest current rates of interest. Telephone 1950. E. A. Peck, M.P., F. D. Kerr, K.C., V. J. McElderry, K. C.

EMMETT F. SHEEHY—Barrister and Solicitor, 397½ George Street, corner Hunter, Peterborough. Money to Loan. Phones: Office 63. Residence 1307. 1yr.Jun2, 29

R. R. HALL, K.C.—Solicitor, etc., Peterborough, Ont. Office, corner of Hunter and Water streets, over the Canadian Bank of Commerce. Trust Funds on Loan on easy terms of payment.

JAMES FORDYCE STRICKLAND—Barrister, Solicitor, Notary Public, Peterborough. Phone 191. Money to Loan. 373 Water Street.

TORONTO TEAM UNABLE TO COME

Cricket Club is Unable to Schedule Game For July 1st.

U. S. CLUB HERE ON 15TH.

Word has been received from the Birchcliffe Cricket Club that they will be unable to send a team to play the local club on July 1. Owing to the fact that the notice of this cancellation was so late, it has been found impossible for the secretary of the local club to obtain another game. Several clubs were approached for this purpose, and a special trip was made to Toronto on Saturday, but unfortunately to no avail.

One very important game, however, has been arranged for July 15 at the Oval, with the Ardmore Cricket Club of Philadelphia. This game should prove an attraction. On July 12 the local club visits Armour Heights, where they will play Brantford in the first qualifying round of the Ross Robertson Cup.

All players desiring to be chosen on the team for that day must turn out to practice regularly as this will be the main consideration of the selection committee, when choosing the team for that big game. Practices will be held regularly, Monday, Wednesday and Friday evenings at 6.15.

If Peterborough survives the first round they are drawn to play the Yorkshire Cricket Club on the following Saturday at the Oval.

There is a full practice to-night, and every player is urged to be on hand.

THE CHAMBER OF COMMERCE IS YOUR ADVERTISING AGENCY.

BASEBALL James Stevenson PARK

C.G.E. vs. Belleville Nationals

TUE DAY MORNING, July 1st, at 10 a.m.

Admission 35c

3d25-28-30-2d1

YANKEE GIRL II FIRST TO FINISH

Only One Yacht Fails to Finish 660 Mile Ocean Race.

HAMILTON, Bermuda, June 30.—(C.P.)—With the Ketch Tanager owned by P. M. Runyon of New Brighton, N.Y., the only entry not across the finish line, the largest fleet ever entered in an ocean race has completed the 660-miles jaunt from New London to Bermuda.

The 42 yachts which set sail from the connecticut port last Sunday, finished the race under excellent weather conditions.

G. W. Warren's Yankee Girl II., driven hard all the way, was the first boat across, followed by T. Floyd Jones' Fame, the scratch boat, and J. G. Alden's Labar X.

Alden's yacht won first prize in Class A., while R. W. Ferris' little schooner Malay, only 45 feet in length, carried off the honors in Class B, and managed to beat all the larger class boats on corrected time, winning the Bermuda trophy for the first boat, rating all classes together. Tergram, G. W. Mixter's New York owned schooner, was second in Class A, with O. J. Stephen's Dorade, a yawl, second in the class for smaller boats. The Yankee Girl II. won the trophy for being the first yacht to finish the long course.

CITY LEAGUE PLANS BIG DOUBLE HEADER

Junior and Bantam Teams to Play at River-Riverside.

The City League is offering fans a big double-header bill at James Stevenson Park to-morrow afternoon. At 2 o'clock the Kiwanis and East City Holy Name teams clash in a Junior game and at 4 o'clock the Athletics play the Maple Leafs in a Bantam game. Both these games promise to be smart entertainment for fans interested in the manner in which the youngsters are improving.

To-night the Kiwanis and Daredevils meet in a Bantam game.

SCOTS VS. C.G.E. WEDNESDAY NIGHT

In An Important League Match on King Edward Park. Kick-off at Six-thirty.

On Wednesday evening, on King Edward Park, another important soccer game will be played between the Caledonians and the Canadian General in a League game. Kick-off at 6.30. The official referee will be appointed this evening at the meeting of the executive, in the Chamber of Commerce Rooms at eight o'clock.

The Canadian General need the two points so that they will remain in the running for the League championship. In the Scots' line-up a few new men appear for the first time, and their executive are endeavoring to build up a winning team, and the line-up reads thus: J. Ward, goal; J. Pottie and A. Boggie, full backs; A. Emery, T. Craig, and A. Clyde, halves; A. McCracken, J. Cook, R. Curtain, D. Best and A. S. Coyle, forwards. Reserves: S. Agnew, R. Graham and T. Williams. In all probability the C.G.E. eleven will be chosen before the match starts.

There is no game scheduled for tomorrow, the football fans always recognizing that date as a respite from soccer activities. All members of the executive are requested to attend at eight o'clock prompt to-night.

INCOGNITO

"Man, oh, man. Where did you get that funny looking dog?"

"I'll have you know that this animal is a police dog."

"You never saw a police dog that looked like that thing."

"He's in the secret service."

—*Brown Jug.*

Yes, He Did It!

JEWELLER (to unfortunate owner of small car): "You threw that, you scoundrel. I saw you."

TILLIE THE TOILER — By Russ Westover

BRINGING UP FATHER — By George McManus

MUTT AND JEFF — By Bud Fisher

TAILSPIN TOMMY — By Hal Forrest

POP — By J. Millar Watt

S'MATTER POP — By C. M. Payne

A BEDTIME STORY
by Howard R. Garis

UNCLE WIGGILY'S PAIL OF WATER.

Uncle Wiggily had so many newlittle rabbit boys and girls that he was often kept busy teaching them things they should learn so they would be able to take care of themselves when they grew up.

Mothers and fathers of boys and girls must start with the babies, teaching them how to eat, how to dress themselves and how to tie knots in their shoe laces.

So with rabbits, Uncle Wiggily had to teach his little ones how to nibble carrots ,how to keep away from poison berries in the woods and how to run fast and hide under the ferns when a Fox or Bob cat chased them.

And there is something else I must teach you little bunnies," said Uncle Wiggily to half a dozen of the newest boy and girl rabbits one morning. I must teach you how to dig a burrow, or underground tunnel house."

But, Daddicums, aren't we always going to live with you in the hollow stump bungalow?" asked Whizzie.

No, indeed!" exclaimed Mr. Longears. When you grow up you will have a hollow stump bungalow of your own. But there are times when you will want to live in a burrow or hole under the ground. So I must teach you how to dig one with your front paws. Come with me and we shall have a lesson in dirt digging."

It was easy for the little rabbits to do this, for their father led them to a soft place at the far end of his garden, near

The bunnies scratched in the dirt learning how to dig a burrow.

where the giant head of lettuce grew. One after another of the new bunnies scratched in the dirt with their paws, learning how to dig a burrow.

That's enough for to-day," said Uncle Wiggily after a while. Now I will dig a deep burrow in which you may play if you wish."

It did not take Uncle Wiggily long to make a deep, slanting hole in the earth and he left his children playing there while he hopped off to have a game of checker with Uncle Butter the goat.

It was after this game had been played that Uncle Wiggily, on his way back home, thought of the little bunnies he had left at the play burrow hole.

I must stop and see that none of them has fallen asleep in the hole, thought Mr. Longears. One or two might be left behind when the others hopped home. So, reaching the hole he had dug, Uncle Wiggily crawled down in it to make sure none of his little tots were there.

It was just at this time that the Fuzzy Fox, sneaking through the woods, saw Uncle Wiggily go down in the burrow.

Oh, ho!" said the Fox to himself. This is lucky for me! I shall just sit down here near this hole and wait for Uncle Wiggily to come out. When he goes I'll catch him!"

So the Fox sat down beside the hole to wait like a cat watching for a mouse. Uncle Wiggily, having made sure there were none of his little bunnies asleep in the burrow he had dug as a play-house for them turned around and started to come out. He did not know the Fox was there waiting for him.

But Uncle Wiggily was a wise old rabbit, and he never hopped out of an underground hole without first thrusting up his pink nose the least teeny, weeny bit and sniffing and snuffing to make sure he could smell no danger. And when he had done that this time, Uncle Wiggily smelled the Fox, and, taking a careful look, the rabbit saw the Bad Chap sitting outside the hole, waiting for him.

'Ha! He thinks he is going to catch me!" chuckled Mr. Longears. "But I'll fool him! I'll dig a back door to this burrow and skip out that way."

Uncle Wiggily was just going to do this when he heard the Fox say:

"Ha! You are just in time, Mr. Bob Cat, with that pail of water. Let me take it."

"What do you want of my pail of water?" asked the Bob Cat. Uncle Wiggily looked out and saw the other Bad Chap, with a large pail of water, near where the Fuzzy Fox was waiting at the hole.

"Uncle Wiggily is down there," growled the Fox, pointing with his paw. "I have been waiting a long time for him to come out, but he is too slow. If you will pour your pail of water down in that hole, Uncle Wiggily will have to scramble out quickly or be drowned. And when he comes out we can catch him. Go on, pour the water in the hole!"

"All right!" mewed the Bob Cat. "I will!" He lifted the pail of water to pour down the rabbit's burrow.

"Oh, what can I do?" thought poor Uncle Wiggily. "Before I can dig my way out by a back door I'll be drowned! Oh, dear!"

(Copyright 1930, by Howard R. Garis.)

Half of Hunkie College's Football Team are Paid Professionals shrieked the headlines of the rival college's paper after the latter's defeat on the gridiron.

The indignant athletic department of dear old Hunkie demanded a retraction in full. Next issue the rival paper headlined, *Half of Hunkie College's Football Team Aren't Paid Professionals.*

—Washington Dirge.

Friendship and fellowship change the whole trend of human experience.

Gas On Stomach Hated To See Meal Time Coming

Mrs. B. Lemieh, Fort William, Ont., writes:—"My husband suffered with a bad stomach; could not eat at all, but on using four bottles of

BURDOCK BLOOD BITTERS

he is feeling a different man altogether.

"I, myself, was terribly bothered with gas on my stomach which kept me awake, night after night, and I hated to see meal time coming, so I tried the B.B.B. too, and now I can eat what I like."

Put up only by The T. Milburn Co., Limited, Toronto, Ont.

WRIGLEY'S

When you need new energy—when you are hot and mouth is dry—pep up with Wrigley's—it moistens mouth and throat.

The increased flow of saliva feeds new strength to the blood—you can do more—you feel better.

Examiner Classified Ads. Taken Until 1.00 o'Clock - Phone 1600

WANT AD. RATES

Cash 1 cent per word or figure per insertion.

If Charged 1½ cent per word or figure per insertion.

Phone We will call for your ad. and give you the cash rate. **1600**

CHARGES:

Card of Thanks	50c
In Memoriam (up to 2 inches)	75c
Over two inches, per inch	50c
With black border, extra	25c
Birth Notice	50c
Death Notice	50c
Locals (Back Page) per inch	$1.00
Black Local (Back Page) per in.	$1.40

INDEX TO EXAMINER CLASSIFIED WANT ADS.

Agents Wanted	L
Boarders Wanted	F
Business Opportunities	K
Cottages, Summer Resort	E
Dressmaking	Z
Employment Wanted	J
Female Help Wanted	H
Found	N
For Sale; General	A
To Rent; Houses and Apartments	B
General Notice	T
Livestock	O
Lost	M
Male Help Wanted	G
Pet Stock	W
Personal	R
Poultry For Sale and Eggs	P
Radio	I
Real Estate For Sale	D
Used Cars For Sale	S
Wanted; General	Q

a For Sale—General

SUMMER WOOD, $1, $2, $3 LOAD. Dinsdale's. 'Phone 158 26d-157-2922A

PAIR OF MEDIUM SIZED JACK screws, carpenter's boring machine, with three augers, good as new. Phone 1805J. 6d154-3466A

BABY CARRIAGE IN EXCELLENT condition. Phone 2095. 3d153-3529A

USED COOK STOVES SUITABLE FOR summer cottages; gas stoves at special prices. A. E. Micks, 214 Hunter street. 2d153-3548A

DEW WORMS —75c PER 100—PHONE 84W 6d157-3550A

3-BURNER COAL OIL STOVE IN first class condition; only used one year; cheap. 100 Dublin street. 3d154-3554A

MILK-FED DEW WORMS — PHONE 1371W. 3d154-3566A

QUANTITY FIRST CLASS ELM PLANK —James Sweeney, 9 ring 4, Douro. 4d155-3565A

ONE OR TWO ACRES A1 TIMOTHY Hay, to be cut and removed. 'Phone 1394W. 3d-155-3573A

SANITARY BUILT HEN HOUSE, 12 x 16. 'Phone 3024. 3d-155-3576A

SOME FURNITURE. APPLY 482 REID Street. 3d-155-3588A

b For Rent—Houses and Apartments

FIVE - ROOM HEATED APARTMENT also 6-roomed house, conveniences, and garage. Apply 265 Rubidge. 'Phone 1408W. 6d153-3452B

BRICK HOUSE, ALL CONVENIENCES. Apply 503 Stwart. 3d153-3523B

FOUR BRIGHT ROOMS — DUPLEX — for couple; conveniences. Phone 1358W. 3d-154-3567B

2 FRONT HOUSE-KEEPING ROOMS—all conveniences. Apply 219 Charlotte Street. 2d-154-3544B

SMALL HOUSE; LOW RENT. APPLY 239 Lake. 3d-155-3575B

FRONT FURNISHED ROOM, BOARD if desired; central; also Garage. 'Phone 2168W. 3d-155-3582B

THERONOID
OF PETERBORO
Room 2 - Greene Building
181 CHARLOTTE ST.
Phone 275 - Phone 275
RADIO BROADCASTS—Monday, Wednesday and Friday at 12.30 p.m., Eastern Standard Time.
Health Talks. Old Time Music by request, and cases cited that are benefitted by the use of ELECTRO - MAGNETISM, as applied by the THERONOID.
dtf.

b For Rent—Houses and Apartments

4-ROOMED HOUSE — APPLY 546 Park 3d153-3524B

FRONT BEDROOM FURNISHED — Apply 204 Brock. 3d153-3533B

MODERN APARTMENT — GARAGE. —Phone 1169W. 3d153-3534B

FOR IMMEDIATE POSSESSION — 6 roomed frame house, full plumbing, furnace and garage, west side; house newly decorated; all modern; big lot; hardwood floors; fine opportunity. Apply 344 King street. 2d26-28-3507B

TWO BRIGHT ROOMS —APPLY 472 Reid street. 2d153-3549B

LOVELY FRONT BEDROOM — Central. 601 Water. 3d154-3551B

MODERN SIX-ROOM HOUSE, HARDwood floors, all conveniences, complete, with Garage. Apply 4 Albertus Street. 'Phone 3669W 3d-155-3585B

d Real Estate

6-ROOMED HOUSE; THREE BUILDing lots. Apply 5 Frank street. 6d157-3545D

e Summer Cottages

FURNISHED COTTAGE — WRITE Box 1985 Examiner. 10d156-1985E

FURNISHED COTTAGE AT STONEY Lake, near Burleigh Falls. Apply 618 Rubidge. 6d156-3537E

FURNISHED COTTAGE CHEMONG Park for rent. Apply 204 Brock street. 3d153-3538E

STONEY LAKE — FURNISHED COTtage to rent, with wood and ice, centrally located on five acre island, accommodates ten people. William Lech and Sons Ltd. 2d153-3542E

MONTH OF JULY — FURNISHED cottage on Clear Lake; canoes and outboard motor boat. Write Box 2097 Examiner. 2d153-2097E

FURNISHED COTTAGE NEAR CROW'S Landing; would sell or exchange for city property. William Langford, 172 Hunter Street. 3d154-3557E

FOR SALE OR RENT—WELL-KNOWN Cottage, Bonavista, near Juniper Island Store, Stoney Lake; comfortably furnished, with piano; good supply wood and ice. Easy payment terms. Apply Owner, J. J. McBain, Peterborough. 4d-30,2,4,5-3569E

COTTAGE ON CHEMONG LAKE — 3 miles from Bridgenorth, July 5 to 19, three bedrooms; rent $25 per week. 'Phone 46 or 772. 2d-154-2086E

f Boarders Wanted

ONE OR TWO GIRLS TO SHARE bed-sitting room, with or without board. Write Box 3560 Examiner. 3d154-3560F

BOARDERS WANTED, CONVENIENT to all Factories. Apply 162 Aylmer, corner Wolfe and Aylmer. 16d-162-3571F

FURNISHED ROOMS; BOARD IF wished. 'Phone 2821. 3d-155-3578F

ROOM AND BOARD, CENTRAL. Apply 234 Rubidge. 3d-155-3584F

g Help Wanted—Male

WANTED — A SALESMAN TO REpresent one of the oldest specialty concerns in Canada, selling direct to the consumer. Apply corner George and McDonnel. 1d-153-3568G

WANTED — YOUTH FOR MANUFACTURING OFFICE; MUST HAVE HIGH SCHOOL EDUCATION; QUICK AND ACCURATE AT FIGURES AND A GOOD PENMAN. WILLING TO START AT THE BOTTOM. APPLY IN OWN HANDWRITING, GIVING FULL PARTICULARS, REFERENCES AND WAGES EXPECTED, TO BOX 2088, EXAMINER. 2d-154-2108G

i Radio Gramophones and

POSITION AS CHAUFFEUR OR truck driver. Phone 6 ring 121, Bethany, Box 87. 3d154-3564J

j Employment Wanted

WANTED — POSITION AS HOUSEkeeper by middle-aged woman, to elderly gentleman; or would assist a widow lady in light housework, for room and board. Write Box 3483 Examiner. 3d-157-3483J

PRACTICAL NURSE — PHONE 2565J 3d154-3543J

FIRST-CLASS CARPENTER DESIRES Work by Day or Contract. 'Phone 2367J. 4d-156-3577J

l Agents Wanted

WANTED NOW FOR PETERBOROUGH and District — Salesman of good address. Good pay weekly. Exclusive selling rights for best lines in business. Whole or part time services. Pelham Nursery Co., Toronto 28d-154-2777L

HOUSE TO HOUSE CANVASSERS wanted—Good proposition and most liberal commission to men who can prove business. Car owner preferred. Write Box 3558 Examiner. 3d30 2 5-3558L

WANTED AT ONCE, AGENT TO HANdle the Harmony Electro Magnetic Appliance. 3 Dundas Street East, Toronto, Ont. 3d154-3498L

SALESMEN — WONDERFUL OPPORtunity for capable Men to earn big money selling exclusive line Men's Neckties and the new Royal Buckingham Table Cover direct to consumer. Full or spare time. Experience unnecessary. Liberal commission. Write to-day for Free Sales Outfit. Dept. 1493, Public Service Mills of Canada, Limited, London, Ontario. 1d-153-2964L

o Live Stock

NEW MILCH COW — PHONE 850 r 3. 3d153-3519-O

HIGH-CLASS SHORTHORNS, BULLS and heifers, milking strain. Apply F. Scollard, R. 9, Peterborough, next to Golf Links. 6d153-3461O

SMALL CAVALRY HORSES FOR HIRE. Saddle Broken. 'Phone 2233J. 3d-155-3587O

FOR SALE — FOUR YOUNG SOWS, due to farrow middle of August. Apply Walter Moncrief, Fraserville 'Phone 101 ring 32. 3d-155-3589O

FAMOUS AIRMAN KILLED IN CRASH AT THUNDER BAY

Horror Stricken Throng of 3,000 See Fatal Plunge of Major J. O. Leach, M.C.

IN STUNTING EXHIBIT.

Engine Apparently Stalled While Attempting Loop at Port Arthur.

PORT ARTHUR, June 30.—Major John O. Leach, M.C., 35, resident of Barrie, and veteran of the Air Service in the war, plunged to his death while engaged in a series of aerial acrobatics before an estimated crowd of 3,000 persons here Sunday afternoon. The fatal plunge into the waters of Thunder Bay, not a hundred yards in front of the C.P.R. depot, and the Prince Arthur Hotel, was made as he was attempting to turn upwards in the third of a series of three loops. Apparently he had miscalulated distance so that the altitude was too low for a successful loop or his engine stalled.

The crowd, thrilled by his previous exploits, gasped in horror as the machine failed to take the upturn and plunged headlong into the water with a splash and a crash.

Major Leach had been entertaining the crowds for about 15 minutes with various tricks—spirals, banking, gliding and looping. One of his thrilling stunts had been to ride as if on one wing. Several times he had swooped down so low over the city streets as to alarm watchers.

It was while this program was being given in the air that the crowds who could see them from all parts of the city, began to gather at the waterfront where machines of the Ontario Air Service have been moored during the past few weeks of use in the fire-fighting service.

Body Recovered

Immediately after the crash hurried efforts were made to get apparatus for raising the machine and in three-quarters of an hour, it was lifted from the water by a derrick. The body of the airman was taken from the cockpit.

Leach was assistant to Captain Roy Maxwell, director of the Ontario Air Service and his headquarters were at the Sault. He had been here some time associated with the work of air transportation related to the fighting of forest fires in the district. The plane in which he made the fatal plunge, was a new all-metal Hamilton. Leach's hame was in Barrie, where he leaves a widow and three children. He was a member during the war of the famous 56 with Bishop, Ball and McCudden, V.C., winners. After being shot down in 1917 and losing a leg, he recovered and returned to service to finish out the war.

m Lost

ON SUNDAY NIGHT, AMBER EARring. 'Phone 1764W. 3d-155-3572M

TIRE AND RIM. FINDER PLEASE leave at 480 Reid Street. 2d-154-2105M

ON SUNDAY, BETWEEN PETERBOROough and Selwyn, Tire, Rim, and Carrier. 'Phone 1021M, or leave at Patterson's Barber Shop. 2d-154-3583M

ON MONDAY, JUNE 23, IN THE VIcinity of the Nashua Paper Company Plant, One Waltham Silver Watch, with Small Gold Chain attached. Reward for return to The Examiner Office. 2d-154-2119M

BLACK AND TAN FEMALE HOUND— Persons harboring will be prosecuted. Finder phone 1100F. 3d154-3563M

p Poultry

PULLETS AND COCKERELS AND Number Smaller Chickens, Barred Rocks, $1.25 down; also Pair Angora Rabbits, priced right. M. Bayliss, 29 New Chamberlain. 3d-155-3570P

q Wanted

QUALIFIED EXPERIENCED TEACHer for S. S. No. 5, Seymour. Applications received to July 15. Duties to commence September 1. Apply stating qualifications and salary expected to Fred Peake, R. R. No. 8, Campbellford, Ont. 3d153-2078Q

PUBLIC SCHOOL TEACHER—S. S. No. 9, Havelock, first class certificate, five years' experience; salary twelve hundred. Duties commencing Sept. 2. Apply Robert Lisle, Havelock, R. R. 3. 4d154-2080Q

TWO ROOMERS, LARGE, COOL Rooms, 412 George Street. 'Phone 3289W. 3d-155-3580Q

r Personal

MARRY— I HAVE A MATE FOR YOU. Members worth from $5,000 to Two Million Dollars. Photos Free. Club, Jane Stevens, Box 1430, Hollywood, Calif. 4d-14,21,28,5-2475R

t General Notice

FURNITURE REPAIRING, RE-FINishing, Upholstering and Re-modelling, all work guaranteed; prices moderate. Phone 2846. 6d153-2030T

MARCELLING — HAIR CUTTING — hair tinting, finger waving, all kinds of workdone at reasonable price by expert operator. Phone 1478J. 3d154-3561T

s Used Cars for Sale

FORD ROADSTER, WHIPPET COACH, Star 6 cope. Pulkinghorn's Garage, Charlotte street. 5d153-3475S

BETTER USED CARS AT BROCK ST Rink. All makes and models. Easy terms. Open evenings. Brewer Motor Sales. Phone 192 or 2166. 12d161-2046S

PACKARD CUSTOM EIGHT, SEVEN passenger limousine, Hudson custom model, Pontiac sedan. Packard touring, exceptional values. See them and make your offer. Weber's two-twenty Charlotte street, Packard dealer 3d153-3530S

ST. PETER'S SCHOOL REPORT

LOWER SCHOOL REPORT.

The following pupils have been promoted from Form II to Form III, the names appearing in order of merit:

Honours: Marita Shaughnessy, Pearl Huot, Helen Huppé, Agnes Crowley.

Pass: Kathleen Doris, Madeline Flynn, Patricia Devlin, Agnes McGillian, Agnes Heffernan, Bernice Peel, Edith Guiry, Eileen King, Thomas Hourigan, Francis Scollard, Aileen Sullivan, Madeline Lapointe, Joseph Lynch, Cyril O'Donnell, Beatrice Huard, Marion Whaley, Jack Sullivan, Francis Mayock, Charles Thomas, Loretta Meagher, Dorothy Young, Mary Boyle, Gerard LeBarr, Irene Torpey, Marjorie Bogue, Rita Carroll, Veronica O'Leary, Murray Corkery, Oswald Driscoll, Josephine Collins.

The following have failed in one or two subjects, which subjects are indicated in parentheses:

Margaret Ryan (Fr.), Amelia Campanaro (Liter.), Wilfrid Galvin (Fr.), Thelma O'Donnell (Geom.), Aileen Laplante (Geom.), Agnes Scollard (Physiog.), Rita Hanraham (Geom.), Edward English (Physiog.), Kenneth O'Toole (Physiog.), James O'Brien (Lat.), Patrick J. Anglesey (Fr.), Margaret McAuliffe (Lat.), Vincent Butler (Lat., Fr.), Gladys Perdue (Lat., Physiog.).

From Form I to Form II.

Honors: Monica Reynolds, Helen Cadigan, Ramona Lazure, Albert Vinette, Anastasia Meade, Dorothy Ryan, Corinne Killoran, Helen Brady, Basil Phelan, Evelyn O'Brien.

Pass: Dorothy O'Connor, Jack Doran, Camille Hurtubise, Everett Sullivan, Annie Schiarizzi, Basil Shaughnessy, Doris Leonard, Helen Connolly, Madeline de Laire, Stephen Clancey, Earl O'Toole, George Huot, Helen Garvey, John Collins, Teresa Lapointe, Dolores Dalton, Jack O'Donoghue, Catherine Corkery, Beatrice O'Grady, Velma Dennie, Margaret English, Norbert Perdue, Cecille Letellier, Joseph O'Leary, Mary Scollard, Antony Cacavelli, Antony Caravaggie, Joseph Boland, Margaret Hickson, Jeannette Boland, Joseph Torpey, Sylvester O'Donnell, Maurice Hynes.

The following pupils have failed in one or two subjects which are indicated in parentheses:

Dorothy Primeau (Hist.), Karl Duffus (Lat.), Josephine Gosselin (Hist.), Paul Roche (Lat.), Carl Koster (Gram.), Elizabeth McCarthy (Lat.), Nora Moher (Hist.), John Houlihan (Lat.), Teresa Gallagher (Bot.), Peter Ayotte (Lat.), Clara O'Toole (Geog.), Marcelle Minicola (Geog.), Annie Mahoney (Hist.), Stafford Sullivan (Lat.), Philip Vitarelli (Lit., Arith.), Joseph Duffus (Comp., Hist.), Margaret Collett (Arith., Lat.), Jack Derocher (Arith., Gram.), Nina Glover (Arith., Geog.), Jack Primeau (Arith., Lat.), William McCarthy (Lat., Bot.), Stephen Bencze (Hist., at.), Helen Lynch (Hist., Bot.), Marie Woodhouse (Lat., Hist.), Eleanor Scollard (Lat., Gram.), Helen O'Connell (Gram., Hist.), James Primeau (Lat., Arith.), Murtagh MacPherson (Gram., Hist.), Gerard O'Brien (Gram., Hist.), Elmere Conlin (Arith., Hist.), Marjorie McCormack (Hist., Lit.).

ST. PETER'S SCHOOL.

Those who passed entrance on recommendation:

Honours: Joseph Hiland, Leonard Thomas, Basil Hickey.

Pass: Denis O'Brien, Mack Buchanan and Fred White, Bernard Armstrong, Jack Hefferman, Willie Flint, John Boyle.

From Jr. IV to Sr. IV.

Pass: Fred J. Whaley, Gerard Creighton, Frank McNulty, John Basciano, Gerard Fontaine, James Carroll, Jack O'Brien, Fabian Galvin, Raymund Young, Robert Donoghue, Carmen Asta, Ludvic Decarlonis, Joseph Martin.

Recommended: Jack Peel, Michael Pepe, John Daniel, Garnet Johnston.

From Sr. III to Jr. IV.

Honours: Roscoe Thornton, Denis Armstrong, Norman Thomas, Jack Condon.

Pass: Paul Minicola, Jack Donoghue, Edward Amyotte, Leo Clancy, Patrick Gahagan, Bernard Daniel, John Brady, Charles Duffus, Gerald O'Toole, Jack Primeau, Jack Legros, Frank Hynes, Arthur Sandy, Basil Flynn, George Hickey, Francis Strano, Arthur Gereghty, Cyril Huard, Donald Marchand, Patrick Prete, Robert English, Philip Rochetto.

Recommended: Gerard Primeau, Joseph White, Gerard Hickey, George Sullivan.

From From III to Sr. III.

Honours: John Kerby, Ladislaus Dominic.

Pass: Jerry Geroux, Michael Doris, Billie Collins, Hector Brick, Jack Lynch, Bernard Reynolds, Ray Picard, Joe Maher, Billie Doris, Francis McMurray, Leo Lasure, Denis O'Brien, Pat Griffin, Pat Jordan, Michael Carravaggie, Bob Doris, Raymond O'Brien, Gerard O'Toole, Dosce Galani, Raymond Clancy, Jack McNulty, Jack Hickey, Max Fredenberg, Archy Levallie, Roy Feeley, Leo McCallum.

Recommended: Teddy Roach, Michael Perdue, Vincent Perdue, Joseph Cooke.

From Class II to Jr. III.

Honors: Pat McTeague, Jack McDonald, John O'Brien, Jos. Barbeau, John Corkery, Cyril Fontaine, Joseph Armstrong, Gerard Plumpton, Jos. Dwyer, Earl Schell.

Pass: Vincent Strano, Donata Vitarelli, Billie Hickey, Dan Collins, Anthony Schiarrizi, Arnold O'Heron, Vernon Donoghue, Jack Levalley, Gerald Lafave, Bert Hynes, John Rex, Denis Mahoney, Jim Clancy, Albert White, Morley Geraghty, Donald Lazure.

Recommended: Louis Prete, Bobbie Rex, Arthur Conlin, Michael Golani.

From Jr. II to Sr. II.

Jerry Whaley, Leo Christie, Frank Bencze, Harold Pringle, Gerald Breault, Victor Amyotte, James Amyotte, James Tobin, Oscar Driscoll, Billie Rose, Leo Donoghue, Kerwood Lazure, Cyremins Sullivan, Jack Quirk.

From Part II to Second Book.

Honors: John Ferreu, William King, Francis Marchand, Gaston Coulet, Thomas Collins, Kenneth Tyrrell, Donald McAuliffe, Harry Primeau, Gregory Pearson, Thomas de Forge, Louis Vitarelli.

Pass: Patrick Doran, Francis Doran, Joseph Amyotte, Leslie O'Donnell, William Boyle, Joseph McGuire, Cecil Flaherty, Paul Hickey, Harry McDougall, Raymond Bell, Donald Forestell, Bernard Tyrrell and Thornton Brick, John Barnes, Joseph Ronco, Frederick Condon, Francis Boyle, Joseph Stewart, Gerard Guerin, Francis Freeman, Menzie McLaren, Robert Griffin.

From Senior Primer to Part Second.

Honors: William Huard, Gerald Donoghue, John Corbett, Charles Nixon Vernon Russell, Edward Sullivan, Francis Perdue.

Pass: Eugene Gordon, Gerard Doran Mervin Connoghan, John Ryan, Edward O'Brien, Gregory Curtain, Rober Peel, Owen McDonald, James Sheehy William Eano, John Cupoff, James Boland, Armand Strano, Edward O'Toole, Leonard Swistelnikoff, Vincent Holland, Robert Flint, John Hickey, Joseph Primeau.

From Junior Primer to Senior Primer.

Hugh Blodgett, Robert Kydd, Sylvester Delaire, Bernard Traviss, Vincent Daniel, Patrick O'Brien, John D'Angelontonio, Earle Collins, Joseph Dechatigny.

ST. MARY'S CONVENT.

From Jr. IV. to Sr. IV.

Bessie Foley, Margaret Lucano, Mary Fredenburg, Helena Schiarizza, Grace White, Margaret Sullivan, Geraldine Kenneally, Dorothy Bell.

From Sr. III. to Jr. IV.

Honours: Louise Hickey, Rosie De Carlos, Marie Thomas, Alma Thompson, Helen Burke, Alma Duffy, Gerarda Simmonds, Margaret Eano.

Pass: Mildred Cullen, Margaret Corkery, Pauline O'Keefe, equal; Mary Ryder, Marion Schooley, Lorraine Conlin, Ritz Young, Annie DeCarlo, Helen Eano, Teresa Corbett, Jean Turcotte, Mary Plumpton, Jean Quinlan, Helen Hickson.

Recommended: Mary Steven, (absent on account of illness).

Jr. III. to Sr. III.

Honours: Jessie Glover, Ella Meagher, Cecelia Flynn, Lucy Morrocco, Mary Stewart, Margaret McFadden, Lucille Hynes, Marian Weyer, Marcelle O'Donnell, Evelyn Blodgett, Nora Corkery.

Pass: Jean De Maio, Marcelle Pearson, Rene Laplante, Patricia Duffus, Kathaleen Doris, Helen Quinlan, Geraldine Hutchinson, Catharine Hynes, Jean Whaley, Mary T. Doran, Pauline Huppe, Alma Cupoli, Mary Schiarizza, Isabel McLaren, Mable Quinlan, Annie Aespero Josie Veneranda.

Recommended: Cecelia Grisdale, Bertha Amyotte.

From Second to Jr. III.

Honours: Vivian Sullivan, Dorothy Fredenburg, Margaret Foley, Lucy Campanaro, Carmelita Plumpton, Patricia McClean, Eleanor Flynn, Julia Schell, Muriel Quinlan, Cecelia Decarlonis, Camilla Campanaro.

Pass: Marjory Plumpton, Mary Gordon, Norah Thomas, Clara Pearson, Ruth Bennett, Susie Aspero, Bibiana Morrocco, Helen Flint, Evelyn Flint, Helen Peel, Ellen Dwyer, Betty Brady, Dorina Russell, Matilda Pepe, Marcelle Conlin, Marnie Sheehy, Cleta Galvin, Aileen Cupoli, Doreen Ryder, Doris Brick.

Recommended: Marion Dunstan, Rosie Rochetta.

From Jr. II. to Sr. II.

Pass: Christina Flynn, Joan Scollard, Arleigh Koster, Betty Primeau, Maureen Perdue.

Sr. I. to II.

Honours: Adele McMurray, Eileen Lansfield, Betty Richardson, Anna Marie, Hefferman, Muriel Brick, Mary Pepe, Maxine Wells, Rita Condon, Grace Carravaggi, Virginia Primeau, Annie Galani, Rita Duffus, Dorothy Rose, Ilene Quigley, Jean Thomas,

Pass: Mary Cullen, Catherine Wolfe, Margaret Legros, Mildred Brick, Margaret Young, Kathleen Nee, Geraldine King, Jean Steven, recommended.

Jr. I to Sr. I.

Angeline Aspiro, Minnie White, Helen O'Rourke, Marcelle Blodgett.

From Primary to First Book.

Honours: Madeline Hynes, Adeline Morocco, Veronica Bennett, Jean McColl Bernadette Lynch, Mary G. Hickey, Marcella Lucano, Noreen Rhody, Helen Shaughnessy.

Pass: Grace Schiarizza, Agnes Turcotte, Betty Meagher, Margaret Jordan, Helen Murphy, Margaret Quinlan, Mary Campanaro, Larene McFadden, Ethel O'Toole, Mary O'Riley, Regina De Carlos, Lamoyne Cookz, Gloria Lush, Mary Overend, Marie Kieran, Kathleen McTergue, Elinor Sheehey, Dorothy McCallum, Norma Collins, Norma Lynch, Bernadette Turcotte, Leona Flaherty, Irma Perdue, Chalupka, Emily.

Junior to Senior Primer.

Eleanor Collins, Rowene Hudson, Shirley Plumpton, Annamarie Scollard Irene LaRoche, Imelda Travis, Lucille Cadigan, Helen Monaghan, Teresa Thomas.

IMMACULATE CONCEPTION SCHOOL.

Sr. IV. to Form I High School

Recommendation: Jean Clancy, Bernadette Flynn, Mary Fitzgerald, Charles Godfrey, Elmer Kennedy, Arthur Lefebvre, Maitland Murdock, Donald O'Connor, Helen O'Dette, Audrey O'Dette, Michael O'Leary, Phyllis Perdue, Mary Sullivan.

Sr. IV. to Sr. IV.

Honors: Maureen Roche, Lita Kennedy, Herbert O'Connor.

Pass: Stella McMahon, May Garvey, Marie Allen, Vernon O'Connor, Jack Baldwin, Raymond O'Toole, Lenore Dalton, Frances Primeau, Audrey Flynn, Patricia Scollard, Kathleen Vinette, Margeret Anthony, Arnold Brady, Eileen Walsh, Mary Anthony, Mary Moher, Annie Crebar, Mary Houlihan, George Gainey, Hazel Kearney, Denis Monahan, recommended.

Jr. III. to Jr. IV.

Honours: Clayton O'Donoghue, John Leonard, Lenore Stoine, Rita Scollard.

Pass: Leo Cleary, Vincent Lynch, Isabel Hartley, Jean Hanrahan, Josephine Crowe, Nano O'Toole, Mary Mongraw, Wilfrid Grisdale, Annette Lefrevre, Fred Curtin, Francis O'Brien, Georgina McMahon, Joseph Gilman, Lorraine McMahon, Margaret Primeau, Melville Kearns, Dorothy Hanrahan, Cecil O'Donoghue, Frank McCormack, Helen English, Vincent Menogue, Edward O'Toole, Raymond Healy, Benice Lynch, Rita Guerin.

Jr. III. to Sr. III.

Honours: Lloyd Perdue, Helen Leonard.

Pass: Robert Primeau, Mary Roche, Marguerite Sullivan, Thomas Spencer, Marion Cain, John Irwin, Kenneth O'Donoghue, Gerard McAuliffe, Francis O'Leary, Della McMahon, Isabel Dalton, Earl O'Donoghue, Verna Woodcock, Mary McCabe, Helen Healey, Oliver Allen, Teresa Scollard, Dorothy Knapp Gerald Healey, Mary O'Rourke, Raymond Beauchamp.

Second to Jr. III.

Honours: Francis Anthony, Zita Spencer, Kathleen English.

Pass: Regina Sullivan, Robert Garvey, Marguerite Madden, Betty Primeau, Vernon Perdue, Edith Vinette, Arlington O'Connor, Alice McMahon, Kathleen O'Toole, Rosemary Primeau, Marjorie Armstrong, Gerard Healey, Noreen O'Toole, Eileen Fitzgerald, Marjorie Hanrahan, Eva Crebar (rec.)

First Book to Second.

Eunice, Armstrong, Joseph Cleary, John Condon, Hazel Dalton, Dorothy Dolan, Ray Garvey, Cecil Guerin, Marcele Hynes, Margaret Lynch, Charles McCable, Michael McMahon, Robert O'Connor, Grancis O'Toole, Marion O'Toole, Bernice Primeau, Mildred Pierson, Bernadette Murdock, Anthony McCormack, Joseph Hefferman.

Primary to First Book.

Audrey Armstrong, Eileen Armstrong, Teddy Crowe, Frederick Crowe, Stanley Cain, Jack Dalton (Rec.), Joseph Devlin, Betty Dundas, Mary Gilman, Lillian Guerin, Peggy Leonard, Dorothy McAuliffe, Ray O'Brien, Percy O'Brien, Kenneth O'Brien, Jean O'Donald, Marguerite O'Donnell, Shirley Primeau, Billy Roche, Louise Roche, Verna Sullivan, Kathleen Woodcock.

EXAMINER PLANS CAMPAIGN IN ITS WANT AD COLUMN

'Two For One' Service Will Be Given Advertisers Next Week.

WORK WANTED FREE.

Next week, July 7 to 12, The Examiner is presenting a "two for one" service in its want ad columns, that will give everyone a chance to try out the wonderful pulling power of the classified section. During the six days, all who order and pay for one, two or three insertions of a want ad, will be given FREE as many additional insertions as are paid for, up to three. Anyone looking for work will be given one insertion up to 20 words, WITHOUT CHARGE, during this six day special offer.

Big Opportunity

Now is the time to clear the attic or home of any unnecessary articles, or find, at a reasonable price some used article that will serve the purpose as well as a new one. It's a chance to get a roomer for that spare room, a few boarders, perhaps a companion, or dressmaker, a housekeeper or a maid a gardener or furnace tender The Examiner can find what you want. If you want to rent a house or find a more suitable home for rent try the classified column. If you want to sell or buy a home The Examiner has 30 to 40,000 readers, and some of them are sure to be ready to meet your wishes in a satisfactory way.

The Examiner classified column is the best read part of the paper. Those in need of anything, look there first. It's the exchange mart of the community.

If you are willing to make exchanges, advertise that way and we will make a special exchange column for your offering.

While this "two for one" campaign is on, we advise Examiner readers to pay special attention to the want ad page, because hundreds of opportunities are going to be presented and exactly what YOU want may be there. Six days of it—July 7 to 12.

"Is the coach pessimistic?"
"Yes."
"Do the players seem scared and nervous?"
"Yes."
"Is there an air of funeral gloom over the campus?"
"Yes."
"Fine. We ought to win today." —*Pit Panther.*

DAVIS-THOMPSON COMPANY, LTD.
Insurance and General Agency.
433 GEORGE ST. - PHONE 40

for
Light Car Owners
We have a complete stock of DUNLOP Cable Cord Tires for Fords, Chevrolets, Whippets, Durants, etc., in a price range to suit your needs. These are all long-mileage casings, built for maximum riding comfort.
30 x 4.50 - - - - - - $8.30
29 x 4.50 - - - - - - - $8.15
29 x 4.40 - - - - - - - $7.45
(All Guaranteed 10,000 Miles)
JOHNSTON
Tire, Battery and Radio Service
521 GEORGE ST. PHONE 2123.
Official Depot
DUNLOP
CABLE CORD TIRES
Wholly Canadian and British
16-4

FOR SALE
For the purpose of winding up an estate tenders will be received for quick sale of House Number 512 Park
Apply, PECK, KERR & McL
415 Water St.

GRAND OPENING!
MITE TEE GREEN
THE MINIATURE GOLF COURSE
(Corner BROCK & AYLMER STS)
10 O'CLOCK TUESDAY MORNING
To be Formally Opened by His Worship MAYOR DENNE, assisted by J. F. STRICKLAND, M.P.P.; JOSEPH WEARING, City Solicitor, and CHRIS. GRAHAM.
Clubs and Balls Furnished
An 18-hole, well trapped course offers a game easily played by anyone.
EVERYONE CORDIALLY INVITED

FOR SALE
Two New Houses, modern in every respect, and desirably situated in the best residential section in the West end. These Houses will be sold on easy terms to suit purchaser.
Apply 437 GEORGE STREET

CHAUTAUQUA Opens Wednesday Evening with the popular Broadway Comedy "Broken Dishes." One of the finest offerings of the series. Buy adults tickets for the complete programme, $2.20, including tax. Children & students up to 19, and nurses-in-training $1. No tax.

LOCALS

COKE PRICES ARE DOWN

Solvay coke per ton $11.50; ½ ton, $6.75; ¼, $3.00. No. 1 body hardwood and hardwood slabs for sale.—H. B. Taylor and Son, phone 209. dtf.

SPECIAL.

DRY PINE WOOD CUT 12 INCHES, $3.00 PER LARGE TEAM LOAD.—ALFRED McDONALD LUMBER CO., LTD.; PHONE 176. 6d-157-2100

STRAWBERRY FESTIVAL.

B.Y.P.U. of Gilmour Church will hold their strawberry festival on July 2. Good program. Supper 5.30 to 8 p.m. Admission 40c. and 25c. Standard time.

2d-25-30-2042.

NOTICE.

Dr. D. W. Clark — Office Hours during July and August: 9-10 a.m., 1.30-4.00 p.m., 6.30-8.00 p.m. 'Phone —Day 119, Night 867 ring 1-3.

3d-30,2,5

SPEND JULY FIRST ON STONEY LAKE

TAKE STEAMER STONEY LAKE, LEAVING GEORGE ST. WHARF AT 8 A.M., FOR JUNIPER ISLAND, OR TAKE 8.30 C.N.R. TRAIN TO OR MOTOR TO LAKEFIELD AND TAKE THE STEAMER ISLINDA LEAVING LAKEFIELD AT 9 A.M. FOR SAIL AROUND STONEY LAKE

2d, 153, 2096

Stomach Troubles

Doctors say 90% of all sickness is due to stomach troubles, so if you suffer from gas, pains in the stomach or bowels, dizziness, and have no appetite, can't sleep and are nervous you need Tanlac. It is good pure medicine, made of roots, herbs and barks. Your druggist sells it on a money-back guarantee.

NOTICE!

...CE is hereby given to all ...ers and Property Owners ...OWNSHIP OF ENNIS... ...ve all Noxious Weeds ...re ripening, and take ... precautions are not ...or will exercise his ... the menace re... ...eeds mature.

...NAGH,
...d Inspector.
2d-154-2106

...AIRS

Permanently removed by Electrolysis. Dermatologist. Formerly of Hiscott Institute. Expert Facial and Scalp Massage. Skin Diseases successfully treated.—Anne Graham Logan, 201 Brock St. Phone 3102 for appointments.

m.w.f

RADIOLAS
HOT POINT STOVES AND APPLIANCES
MOTORS AND MAZDA LAMPS
All C.G.E. Products for Sale by
W. GORDON HALL
Electrical Contractor
88 London Street, 'Phone 1403W

m.w.f

PIANO TUNING
WILLIAM R. POTTER
Phone 2324J. 6 King George St.

m,w,s,Aug 5-1379

R. FARTHING
PHOTOGRAPHER
PORTRAITS, EXPERT FINISHING AND PICTURE FRAMING.
Our Prices Are Reasonable.
Studio: George St., opp. Examiner

m.w.s-9437

SANITARY ICE SERVICE
ICE
PHONE 147
REAL WOOD & COKE

ROY ROME
Special Summer Violin Course
(A method taught from coast to coast).
Praised by Kreisler, Elman, Block, Ysaye and other famous exponents of the violin.
New Rates for July and August.
Phone 1983M.

2d-30,5-3103

CONSERVATIVE COMMITTEE ROOMS
390 GEORGE ST.
PHONE 3400

31d-176-4620

LAKEFIELD—STONEY LAKE

Tuesday, July 1st, the noon boat will leave Lakefield for the Lakes at 3.30 p.m., instead of 1 o'clock.

1d, 153, 2109

THIRD DRAGOONS

Annual training at Barriefield camp July 8th to July 19th. Recruits accepted at the Armouries Thursday, Friday and Saturday at 7.30 p.m., July 3, 4, 5.—Signed C. H. Stuart, Major O.C., C. squadron. 3d,155,2120

PETERBOROUGH RANGERS BAND

Members are reminded that the bus leaves armouries to-night at 7.30 sharp, and all are requested to be on hand.

1d-153-2117.

NOTICE.

Mrs. Ralph Lucano wishes to notify certain people to leave her name out of their conversations of lies and untruths or these parties will be made to prove. Mrs. Ralph Lucano.

FISH AND CHIPS.

We will serve extra choice Fish and Chips All Day To-morrow. Eat them here, piping hot, or take a supply home, save home cooking, and enjoy this delicious lunch. S. Whatley, 193 Charlotte. 'Phone 2718.

1d-153-2122

HEAR HON. C. DUNNING OVER THE RADIO

Hon. Chas. Dunning, Minister of Finance is speaking at Cobourg to-night, at 8.30. His speech will be broadcasted and special arrangements are made for its radio reception at J. J. Duffus' committee rooms. All are welcome. 1d.

LAKEFIELD—STONEY LAKE

On Wednesday, July 2nd, the steamer Stoney Lake will leave Lakefield for the Lakes on the arrival of the morning train from Peterborough, returning to connect with the afternoon train for Peterborough.

1d, 153, 2110

NOTICE—NOTICE—NOTICE

Reserve the evening of July 3rd (Thursday for Strawberry Social on the Canadian Legion Lawn, to be held by the Ladies Auxiliary to the Legion. Music will be provided; come and spend a real good time. 1d, 153, 2113

Otonabee No. 13 and Peterborough No. 111 lodges, I.O.O.F. will observe Decoration Day on Sunday next, July 6th. Visiting brethren cordially invited. Meet at Oddfellows' Hall 1.45 p.m. daylight time. The parade, headed by the S. A. Band, will leave for Little Lake cemetery at 2.30, where the Male Voice Choir will be in attendance and take part in the service. Badges and white gloves to be worn. Flowers on sale at hall. Oddfellows who so desire may park their cars along south edge of King Edward Park and fall in line of march at George and Romaine. Veterans please phone your name and address to 1086M and a car will call for you

3d-30-2-5-2114.

Y.W.C.A. WEEKS ACTIVITIES

Holidays at "Y" Camp—Camp Inglestane is open and first campers are already enjoying a wonderful holiday. More campers are going up every day and many are the jolly times planned. July 1 to 15 is special Junior Camp but accommodation is reserved for a few Seniors. Come on and holiday at Camp. Fun, friends, rest and recreation are ready for every girl.

Appreciation—Members of Y.W.C.A. Board of Directors and Staff wish to thank all who helped in connection with the Garden Party, which in spite of the weather was a wonderful success.

Swimming—Miss Littlefield, swimming Instructor, will continue lessons all month of July. All grades of swimming are taught. The Public is invited to the Sports Hour Friday evening. Classes are becoming very large and prospective pupils are asked to arrange for lessons early. Private lessons may be arranged for morning periods at special rates, see swimming instructor. Any cancellation of private lessons must be made one day previous.

Life Saving—Parents, do your children know how to protect themselves when in difficulty in the water. Life saving classes for all grades of swimming are being conducted at the "Y" Pool. Knowledge of Life Saving may save a life.

Members of "Y" First Aid Class—Presentation of certificated and social half hour on Wednesday at 8 p.m. All members and friends cordially invited.

Swimming Schedule for Week

Monday, 10 to 12, plunge; 2 to 5:0, plunge; 6:30, 7 and 7:30, senior beginners; 8 p.m., senior intermediates.

Tuesday, holiday, 8:30 to 9:30 plunge. (Open in the evening for swimmers).

Wednesday, 10 to 12, private lessons; 12 Junior A and B; 2 to 6 plunge; 7 to 9.30 plunge.

Thursday, 10 a.m. babies; 10:30 to 12 private lesson; 2 to 4, plunge; 4:30 Intermediates; 5 and 5:30, Junior Life Saving; 7:00 Senior Advanced lessons; 7:30 Senior Life Saving; 8, Stunt Class.

Friday, 10 to 12, plunge; 2 to 4, plunge; 4:30 Intermediate School Girls; 5 and 5:30 Senior School Girls; 6:30, 7 and 7:30, Senior Beginners; 8:00, sport hour.

Saturday, 9:30, Juniors; 10.00, Juniors; 10.30 Babies; 11, Junior Diving; 11:30, Junior Stunt Class; 2 to 5:30 Plunge.

FOR ALL TIME

It is in Diamond Jewelery that you find the exquisite Designs of Master Craftsmen and combined with the value of fine Diamonds you have here the most distinctive form of "Gift Jewelry."

We have a very pleasing selection to choose from and at any price you wish to pay.

Every Diamond we sell is guaranteed.

Let us show you our newest designs in White and Green Gold.

We specialize in Diamond Solitaires at $25.00, $35.00, $50.00 and $75.00.

Also Wedding Rings to match any Diamond Engagement Ring.

You may see these Diamond Rings in comfort in our private Diamond Room.

WARNE BROS.
DIAMOND HALL
Phone 880 349 George St.

HORSE PARADE STARTS 10 A.M.

Parade Will Form Up at Exhibitions Grounds.

Peterborough's first annual horse parade sponsored by the local branch of the Humane Society, which is to be held to-morrow morning, promises to provide a fine Dominion Day attractive, which will doubtless bring numerous people in from the surrounding district. The parade is primarily conducted as a means of stimulating added interest and care in our dumb beasts of burden, who patiently toil in all seasons of the year. For weeks past the horse population of the city has been afforded a little more attention than is usual, if such a thing is possible in Peterborough, where the sleek horses of the various manufacturers and railway companies are objects of pride and examples of the humaneness and capability of the drivers.

At ten o'clock the parade will form at the Exhibition Grounds, and late entries will be received up to the time of moving off at 11.30. The parade will go via George Street to Confederation Square, where the judges, Wm. Maher of Cobourg and Mr. Baird of Oshawa will award the first prize of a silver cup for the best horse on show.

The space for advertisement for July first celebration which appeared on Friday, June 27, was donated by Stocks Bread Co.

Chautauqua Opens Wednesday Evening

With Presentation of "Broken Dishes." Popular Broadway Comedy.

Peterborough citizens and residents in this district are looking forward to the coming of Chautauqua here for a series of programs commencing Wednesday night. Advices from different parts of the Province where the programs have been put on are to the effect that this year's series is superior to that of last year, and not to miss any one of the programs on any account. This being the case, our citizens are assured of wonderful entertainment for the next five days. Following is the list of events commencing Wednesday evening:

WEDNESDAY. — Evening: Popular Broadway Comedy, "Broken Dishes," Martin Erwin Players.

THURSDAY.—Afternoon: Concert, Metropolitan Artists; Lecture, "Adventures in Swaziland." Dr. Owen O'Neil. Evening: Original Musical Spectacle, The Light Opera Festival.

FRIDAY.—Afternoon Grand Concert, The Garay Sisters. Evening: Concert, The Garay Sisters; Lecture, "With Mussolini and the Blackshirts," Tom Skeyhill.

SATURDAY—Afternoon: Popular Entertainment, Sue Hastings' Marionettes. Evening: Notable Comedy-Drama, "Pollyanna," Martin Erwin Players.

MONDAY—Afternoon: Concert, Vierra's Hawaiians; Lecture-Demonstration, "Liquid Air," Elliott James. Evening: "An Evening in Hawaii," beautiful musical production, Vierra's Hawaiians.

IN MEMORIAM

FLETCHER.—In loving memory of little Nina Fletcher, who was killed 29th June, 1927.

Jesus on his bosom wears
A flower that once was ours.

—Sadly missed by Mother, Father and Sisters, Annie, Margaret and Rose.

IN MEMORIAM

McPHATE—In loving memory of William Caldwell McPhate son of Mr. and Mrs. J. McPhate, Stewart street, who was drowned at Wallace's Point, July 1, 1926.

Tomorrow brings sad memories
Of one who's gone to rest;
And those who think of him to-day
Are those who loved him best.

Swift and sudden was the parting
Taken home without a sigh;
We could not think his life was en...
For he never said good-bye.
—Sadly missed by parents ...
brothers.

ROTARY HEARS DR. C. V. McLEAN

Canada Holds Position of International Mediator in World.

EXPECT EXPANSION.

Canada holds a position in the world which affords it an opportunity to act as an international mediator, declared Rev. Dr. Charles V. McLean, Ph.D., of St. Andrew's United Church, addressing the Rotary Club at luncheon to-day. She is in a position to mediate between the two great Anglo-Saxon nations of the world, United States and Great Britain, and also between the Greater nations and the smaller nations, he said.

Dr. McLean stated that Canada, although a minor nation as far as population is concerned, is granted a status somewhere between that of a major nation and a minor nation by the other nations of the world due to the fact that it is an integral part of the British Empire. It is in this status that it has its opportunity to mediate between the major and minor nations, he said and due to its geographical relation with the United States and its political relation with Great Britain it has the opportunity of mediating between the two Anglo-Saxon nations.

Dr. McLean's address was on the subject of the future of Canada. Expressing the thought of Rousseau, "Insight produces foresight" he said that by looking into the history of a people one may reasonably foretell the future of the people.

"We may reasonably look for territorial expansion in Canada in the future," he said. "As yet Canada consists of a settled strip between 49 degrees and 55 degrees latitude. The Dominion has yet the strip between 55 and 75 degrees latitude to claim. By whom it is to be settled is the important question."

He pointed out the importance to Canada of the immigration and emmigration problems reminding that they are very closely connected with the matter of territorial expansion.

MAIN STREET TOPICS

Jabs and Jottings as Picked Up by an Examiner Reporter

CIVIC WELCOME TO BISHOP.

The civic welcome to His Grace Bishop O'Conner, will be held on Friday night of this week at 8 o'clock in the grounds of St. Mary's School. City officials, including His Honor Mayor Denne and Council, are expected to be present.

TO SPEAK IN OPERA HOUSE.

The Honorable Carine Wilson of Ottawa, who has the distinction of being the first woman in Canada to be appointed to the Senate, will speak at the Opera House Thursday night, July 3rd. Senator Wilson is an accomplished speaker in both English and French, and the ladies of Peterborough are especially invited to hear her discuss the public questions now before the country.

PETER HEENAN COMING.

Arrangements have been made by those having charge of the campaign of J. J. Duffus for a mass meeting in the Opera House Saturday night, July 5th, at which the speakers will be Hon. Peter Heenan, Minister of Labor, and W. H. Moore, former chairman of the Tariff Commission. The visit of Mr. Moore will be of particular interest on account of the fact that he has recently resigned from the Tariff Board to contest the Ontario riding.

BUREAU OPENED UP

The little rustic information bureau of the Peterborough Automobile Club situated at the corner of Charlotte street and Monaghan road has been opened for the season and is once more giving service to tourists and local motorists. It is to be managed by Harold Chadwick and Edward Borbridge during the month of July.

The extensive use which was made of the bureau last year justified its maintenance again this year the officials of the Auto Club claim. During the summer thousands of tourists as well as many local motorists secured route information, maps, guides and other vacation information. Many had enthusiastic comments to offer in regard to the assistance cheerfully given them by the attendants.

YOUTH RESCUED

Quick work by Peter Weatherstone, life guard at the Inverlea bathing beach, prevented a drowning at the beach yesterday morning. A youth overtaxed his strength in a swim across the river and, on turning to swim back to the park's shore, floundered. His shouts were heard by the lifeguard, who put out in a boat and rescued the drowning ... was administered on the beach after a rest the boy was able to go home.

WEDDING BELLS

CHADWICK—HICK.

A very quiet wedding took place June 4th at York Mills English church, when Mrs. Madeleine Hick, of Richmond Hill was united to Mr. George W. Chadwick of York Mills. They were unattended and after the ceremony started on a motor trip through Quebec to Gaspe. They have returned recently and are settled in the bride's home at Richmond Hill, Mr. Chadwick is of an old, respected and well to do York Mills family. The bride was formerly Madeleine Stone, a daughter of Mr. and Mrs. Giles Stone, of 618 Bethune street and was brought up in Peterborough.

KNOX—BUYERS

The wedding was solemnized at nine o'clock this morning at Knox Church Manse of Margaret Frances, daughter of Mr. J. W. Buyers and the late Mrs. Buyers, Peterborough, to Rupert E. Knox, formerly of Boston, Mass., son of Mrs. Mary P. Knox and the late George R. F. Knox of East Lynn, Mass., U.S.A.

The ceremony was performed by the Rev. William McDonald, B.D.

The bride was becomingly attired in a quaint powder blue taffeta gown with long tulle skirt and large blue hat, with grey shoes, hose and gloves. Her bouquet was pink sweetheart roses.

The bridesmaid, Miss Lyda Wilson wore a gown of maize flowered chiffon, with matching hat and shoes. She carried a bouquet of Ophelia roses.

Mr. F. Roden Stevenson of Dallas, Texas, U.S.A., acted as best man.

Immediately after the ceremony the bridal couple left on an extended motor trip to the New England seashore; the bride travelling in a maize ensemble with maize hat and white shoes, hose and gloves to match. The wedding gifts were numerous and handsome. After August 1st, they will be at home to their friends at "Lawn Crest," Port Hope Highway.

HUNT—MILLAR.

A very quiet but pretty wedding took place on June 28, at 3.30 p.m. at the Mark Street United Church parsonage, of Margaret Jean Viola, eldest daughter of Mr. and Mrs. Arthur H. Millar of Keene, and Harry Lorne Hunt, eudest son of Mr. and Mrs. R. H. Hunt, Belleville. The ceremony das performed by the Rev. A. E. Thornley.

The bride was becomingly attired in a pretty gown of ivory radium lace with white mohair hat and white hose and shoes to match and wore the gift of the groom, a white gold necklace set with amethysts. She caried a bouquet of ophelia roses and pink carnations.

The bridesmaid, Miss Eva Millar, sister of the bride, wore a peach Georgette frock and beige mohair hat, Mr. Blake Hunt, of Belleville, brother of the bridegroom, was best man.

After the ceremony the bridal party returned to the home of the bride's parents, where a dainty luncheon was served.

Later Mr. and Mrs. Hunt left on a motor trip to Toronto, Hamilton, Niagara, Windsor and other points.

The brides travelling outfit was a midnight blue crepe ensemble with hat to match, and fur scarf.

The gift of the groom to the bridesmaid was a white gold necklace set with amber and to the best man yellow gold cuff links.

On their return home they will reside in Belleville.

McCARTHY—GUERIN.

A pretty wedding was solemnized at half-past seven o'clock this morning at the Church of the Immaculate Conception, when Mary, second eldest daughter of Mr. and Mrs. William Guerin, of 678 Armour Road, became the bride of Thomas James McCarthy, second eldest son of John McCarthy and the late Mrs. McCarthy, of Woodbine Avenue.

The ceremony was performed by the rector, Rev. Dean O'Sullivan. Miss Leona Hummell played the wedding music and Miss Stella Brady sang during the progress of the Nuptial Mass.

The bride wore a lovely gown of shell pink georgette with matching hat, white slippers and white silk hose. She wore a necklace of pearls and carried a bouquet of pink carnations.

The bridesmaid, Miss Kathleen Guerin, sister of the bride, was in peach colored georgette with matching hat, white slippers and hose. She carried a bouquet of white carnations.

Michael Coughlin acted as best man.

After the ceremony, a dainty wedding breakfast was served at the home of the bride's parents, where decorations were carried out with pink and white flowers and streamers.

Mr. McCarthy and his bride left by motor for a trip to Toronto and Hamilton, after which they will live in Peterborough.

The bride travelled in a gown of old rose flat crepe with matching hat and black slippers. She carried a coat of navy tricotine.

The gift of the bridegroom to the bride was a cheque, to the bridesmaid a vanity case, and to the best man a pair of cuff links. The young people received many handsome and useful gifts.

RUDNICK—ABRAMSON.

A very pretty and interesting wedding took place on Thursday evening, June 26th, at the Beacon House, Brookline, Massachusetts, when Ruth, only child of Mr. and Mrs. H. Abramson, Homewood Avenue, Peterborough, was united in the holy bonds of matrimony to Jason D. Rudnick of Brookline, eldest son of Mr. and Mrs. Rudnick of Brookline.

To the strains of the wedding march played by the Brookline Orchestra, the wedding party arrived. Twelve ushers preceded the bride and bridegroom and attendants. Taking their places on the wedding stairs, which were decorated with flowers and ribbons, they supported an aisle of ribboned arches that extended to the canopy where the ceremony was performed.

Then came the parents of the bridegroom, Mr. and Mrs. Rudnick, followed by the bridegroom and the groomsman and the parents of the bride, Mr. and Mrs. Abramson of Peterborough. The maid of honor came next, Miss Ruth Greene of Brookline, a cousin of the bride.

The bride, who came next, was beautifully attired in a gown of white satin trimmed with lace and silver. The dress was made in bouffant style and had a train of white satin lined with white chiffon. The bridal veil, five yards in length, was of chiffon trimmed with very fine lace and orange blossoms. It was held by a dainty flower girl, Miss Harriet Coleman.

The bride's shoes were of white kid trimmed with silver, and worn with matching hose. White kid gloves completed her costume.

Her bouquet was of white and pink roses, bridal wreath and maidenhair fern. Long showers of satin and silver ribbons were tied with bridal wreath in true lovers' knots, over the stems of the flowers.

At the foot of the steps, the bride was met by her father and mother, who accompanied her to the canopy through the archway provided by the ushers. Under the canopy, the bride was given in marriage by her father, and the ceremony, performed in Hebrew and English, was solemnized by two Rabbis from Coolidge Corners Synagogue, Brookline.

During the ceremony, a sacred song was rendered in Hebrew by a friend of the bridegroom. The friends and relatives of the bridal party were seated in a circle around the canopy.

Immediately after the ceremony, the bride and bridegroom, accompanied by their parents and the guests, returned to the adjoining room which was arranged with flowers and ribbon streamers. Here one hundred and fifty guests were entertained at a bridal dinner served at tables beautifully decorated with flowers, ribbons and candles. In the centre of the bride's table were tiny cards of best wishes and good luck arranged in the shapes of a horse, a shoe and a bird. The Beacon House catered for the six-course dinner and the waitresses wore bridal be-ribboned favors. During dinner, many speeches of congratulation and good wishes were given and several telegrams were read from those unable to be present.

An evening of dancing and social enteratinment followed, concluding at midnight, when Mr. Rudnick and his bride left for New York, where they will sail for Miami, Florida, where their honeymoon will be spent. On their return, they will visit the bride's parents in Peterborough before returning to live in Brookline, Massachusetts.

The bride travelled in a three-piece ensemble of green brocade, with hat, shoes and purse to match and harmonizing hose and gloves.

The bridegroom presented handsome gifts to the bride and attendants. The young people received a large number of beautiful gifts.

ROBERTS—JAMES.

A quiet wedding was solemnized on Saturday evening at St. George's church by the Rev. J. L. Hughes, the contracting parties being Mr. Owen Roberts of Hamilton, Ont. (formerly of Llanrug, North Wales) and Gertrude James, also of Hamilton. They were attended by Mr. Morris Parry and Mrs. Elsie Hughes, both of this city. After a few days spent in Peterborough Mr. and Mrs. Roberts will return to their new home in Hamilton.

OBITUARY

WILLIAM McKEOWN

(Examiner Correspondence)

CAMPBELLFORD, June 30.— The death of William McKeown, a lifelong resident of Rawdon township, occurred on his farm in the 13th concession yesterday. He was in his sixty-fifth year.

Mr. McKeown was the son of the late Mr. and Mrs. Thomas McKeown of Rawdon. He gained a reputation as one of the best farmers in the township during his farm life and was known and respected as a true Christian gentleman. During the past year his health had been precarious.

Mr. McKeown's wife, formerly Agnes Lynn, died last September. Surviving are one son, Thomas at home; three daughters, Mrs. Herbert Solmes, Rawdon; Miss Minnie McKeown, Hamilton; Miss Leah McKeown at home; two brothers, Thomas and John McKeown, Rawdon; and three sisters, Mrs. Davis Rodman, Rawdon; Mrs. John Stewart, Rawdon, Mrs. Lillian Anderson, Seymour.

The funeral will take place tomorrow from the late residence of the deceased to Ryleston United Church and Rylestone Cemetery at 2 o'clock standard time.

BORN

GIMBLETT—To Mr. and Mrs. George Gimblett, Jr., 343 Rubidge street, at Nicholls Hospital, Saturday, June 28th, a son.

JARDINE.—On Friday, June 20, 1930, to Mr. and Mrs. R. A. Jardine, (nee Anna M. Brunton, Oliver, B.C., a son.

DIED

HARPER.—Ernest C. Harper, accidentally drowned at New Liskeard, New Ontario, aged 52 years. He was born in Camborne, Ont., and for past 25 years has resided in Peterborough and district. He is survived by his wife (Clara Allen), 1 son and 2 daughters. Funeral from 567 Water street, Peterborough, Tuesday July 1st, at 2 p.m.

CAR AND MOTORCYCLE COLLIDE

A collision between a motor cycle and a car occurred at the corner of Perry and George streets at noon yesterday. The driver of the car was Mrs. George Stevens, 27 Aylmer, and Otto Laderach, 62 Lansdowne street, was riding the motor cycle. The car was turning off Perry street onto George street when the vehicles crashed. The motor cycle was badly damaged, and its driver complained of injuries to his back.

The last of the annual Departmental Examinations as far as local students are concerned was written this morning when Upper School students of the Peterborough Collegiate and St. Peter's High School wrote Physics. Middle school students completed their work with the writing of German composition on the afternoon of Wednesday last week. Lower school students also gained their freedom that afternoon after writing Botany.

Writing arithmetic and geography entrance pupils in the city completed their examinations Friday afternoon.

Rye's Pavilion
Will remain Closed until Thursday, July 3, on which date we will re-open with
CARMAN - GAY AND HER GIPSY BAND

Juniper Island in Full Swing!
DANCING
TUESDAY, July 1st
SEASON'S DANCING EVERY WEDNESDAY AND SATURDAY
Boat Service from McCracken's to Pavilion
Music Supplied by the Vagabonds, under the Direction of Ferdy Mowry

Chemong Park Bus
FOR
JULY 1st
Leave Peterborough - 2 p.m., 5 p.m., 9 p.m., 11 p.m.
Lve. Chemong 2.30 p.m., 5.30 p.m., 9.30 p.m., 11.30 p.m.
BORDER TRANSIT LIMITED
'Phone 2560

BORDER TRANSIT, LIMITED
GASOLINE
23c Gal.
Tax Included.
King Street—Just off George Street

3d-153-2115

SEE THE
SHAM BATTLE
in the form of a surprise attack which will be staged by the Peterborough Rangers at the
RIFLE RANGES
this evening after a band concert from 8:30 to 9:30
The public are invited to attend. Parking space and a fine view has been arranged. Motorists asked to have their lights out when parked

"It's Confidence That Does It"
Open To-night
Fine supply of Fresh and Extra Choice
STRAWBERRIES
Get a Supply for the Holiday.
Porter S. White Co.
Phones 1900 2900 **Groceterias** 322 GEORGE 346 CHARLOTTE

JULY

1930

PROBABILITIES.
Moderate to fresh north-westerly winds; fair to-day and Thursday; cool to-night.

The Evening Examiner

HOME EDITION

IF IT WILL HELP PETERBOROUGH AND DISTRICT, THE EXAMINER IS FOR IT.

VOL. LXV., No. 1 | PETERBOROUGH, ONTARIO, CANADA, WEDNESDAY, JULY 2, 1930 | PRICE THREE CENTS

JOE WRIGHT BEATS GROVES AT HENLEY

JUNE BUILDING TOTALS $484,105

Building Record Set

Permits Taken Out in June Valued at Nearly Half a Million.

TWO FACTORY JOBS.

Thirty-two Permits Were Issued By Engineer During Month.

Building in Peterborough reached a new high record for all time during the month of June, mounting the city's building operations for the first six months of this year to more than double the figures set in the same period last year. In fact the estimated cost of the permits for building taken out last month from the city engineer's office totalled close to half a million dollars. These estimates are made by the contractors on the various jobs and may vary slightly either way on each separate permit.

TOTAL VALUE $484,105

The value of the buildings for the construction of which permits were issued in June reached the impressive total of $484,105, making a new record for any single month in the city's history.

In all there were thirty-one permits issued, but permits for the erection of two factory buildings made up a vast part of the total value. One of these was for A. Wander Company's Ovaltine plant now under construction and the other was accounted for by the new Switch Board Building of the Canadian General Electric Company now being rushed to completion. For the Wander plant the estimated cost was fixed at $215,000 and for the C. G. E. addition $247,000. Both of these factories are being put up by T. A. Brown and Company, builders of this city and Toronto.

Last month's figures dwarfs the figures set for the same month in 1929, when building totalled only $181,445.

Again the activity in large building operations in the city this year as compared with last is reflected in the great increase in the totals for the first six months of each year. This year at the half way mark the buildings costs amounted to $593,370, being more than double the $251,055 total set from January to June in 1929.

Other Important Jobs

Other important permits issued last month besides the two for factories were two taken out by the Peterborough Transport Company for work on the new bus terminal on King street. One for $1,500 was taken out by the bus company for the erection of a service station and a canopy on the terminal, and the other amounted to $3,000 for the installation of a new heating system in the building, laying of a cement floor and the lowering of the ceiling.

Taking the permits according to classification there were issued last month as follows: 7 for garages, totalling $2,490; 2 for dwellings for a total value of $8,600; one service station, value of $1,500; 21 miscellaneous for a value of $471,515.

Sharkey Will Box Schmeling Sept. 25

NEW YORK, N.Y., July 2 (C.P.)—Jack Sharkey, Boston sailorman, signed articles to-day through his manager, Johnny Buckley, for a fifteen-round return engagement with Max Schmeling, heavyweight champion, in the Yankee Stadium here, September 25, [illegible]

CITY SUCCESSFULLY DEFENDED WHEN RANGERS STAGE REALISTIC SHAM BATTLE AT RIFLE RANGES

Wrong Man Slain In Gangsters' Duel

CHICAGO, Ills., July 2 (Canadian Press). — Gang gunners stood in the glare of the bright lights of South State Street last night and made an unsuccessful attempt to assassinate Jack Zuta, gangster.

A man was killed. Another was wounded. In the excitement Zuta and three companions disappeared. The gunmen escaped behind a smoke screen emitted from the exhaust of their car.

A police officer emptied his revolver at the gunmen who, however, apparently escaped unhurt.

The man killed was Elbert Lusader, 38 years old, motorman on a street car. A bullet from the pistol of one of the attackers penetrated his neck.

Three Companies, Led By Major Winterbottom, Rout Attackers.

STIFF HOUR'S SCRAP.

Throngs of Spectators Thrilled As Verey Lights Outline Battle Field.

Advance! The order could be heard faintly as it was repeated by the platoon commanders to their men hidden from view by a slight rise. A moment later dusky crouching figures could be seen coming over the top of the hill on the run. The attack was on!

Fifteen hundred people from Peterborough who had journeyed to the Rifle Ranges on the Norwood Road Monday night to see the great sham battle staged in connection with the Rangers' camp, turned their eyes towards the mimic battle field. Another wave of men appeared shortly and then another to the left of the first. All advanced swiftly but without a sound. They paused for a moment but soon the orders for further advance were given and the dark forms continued stealthily with arms at the trail.

Suddenly a verey light was shot into the sky from across the battle field from the enemy outpost lines. For the space of several seconds the entire country-side was illuminated with a brilliant greenish-white light which brought out the attacking men in sharp relief. The enemy had discovered the attack! The boom-boom of a vigorous artillerly fire commenced from the enemy lines. The vicious rat-tat-tat-tat of machine guns, the spating of hundreds of rifles and the sharp reports of heavy guns broke the quiet which had blanketed the scene but a few minutes before.

Attackers Advanced.

The attackers, undeterred by the terrific fire, continued to advance in waves driving at the outpost position of the encamped enemy. Another verey light arched through the sky throwing its brilliant, ghastly light over the battle field. Machine gunners and snipers in the enemy lines redoubled their fire. The foremost wave of the attackers hesitated again returned the defenders' fire from prone position. When the advance was resumed again many forms were left behind sprawled motionless in grotesque positions on the ground.

Behind a slight rise in the field but a few hundred feet from the enemy outpost entrenchment the first wave of attackers took a stand. Enemy rockets revealed the drifting smoke from the rows of spitting rifles. Minute after minute passed but the fire from both sides continued unabated. A heavy toll was taken in the ranks of both the attackers and the defenders. The outpost of the enemy was re-inforced by troops from the main

(Turn to page 3, please).

AGRICULTURE AID IS PLEDGE GIVEN BY MR. BENNETT

Govt's Claim of Reduced Taxes Ridiculed By Tory Chieftain.

IN WOODSTOCK, N.B.

Great National Highway Visualized—Would Boost Revenues.

WOODSTOCK, N.C., July 2 (By Thomas Green, Canadian Press Staff Correspondent). — On the beginning of Canada's sixty-fourth milestone—as he himself aptly termed it—Hon. R. B. Bennett delivered his Dominion Day speech here yesterday. Criticism of the Government's claim for reducing taxation, a recent report of the Quebec Minister of Agriculture (Mr. Perron) indicating the depleted state of the agricultural industry, and the visualization of a great national highway, all found place in the speech of the Opposition leader.

Lauds Macdonald.

Before he entered into a discussion of these subjects, Mr. Bennett paused to pay tribute to the old Conservative chieftain and Canada's first Prime Minister—Sir John A. Macdonald. Liberals had protested, Mr. Bennett went on, against these great Conservative undertakings, but despite their protests the work was carried to completion again. Liberals under Sir Wilfrid Laurier had raised the

(Turn to page 16, please.)

PETERBORO' STAGES FIRST ANNUAL HORSE SHOW WITH GREAT SUCCESS

Silverwood Black Mare Best in Show—Large Entry List.

AUSPICES HUMANE SOCIETY.

Peterborough's first annual horse show was held yesterday morning, and the turnout augurs well for the future success of the event, which is sponsored by the Peterborough branch of the Humane Society in the interests of the city's animal population and horses in particular.

Held on the Exhibition Ground, the event was favored with ideal weather conditions and drew a great crowd spectators. An enormous interest in the trade doors. Keen interest was also manifested along the route to Aylmer and McDonnel[l] where the procession proceeded, after having passed through the City headed by the Boys' Band.

[illegible] this is the first horse show in this city, the entry was very encouraging, while the quality of the animals reflected credit on their owners. In all classes, the horses of Cobourg and Oshawa, had little reaching a decision to the merits account of the [illegible] was held under the Humane Society,

29-Pound Trout Is Caught In Drag Lake

LINDSAY, July 2 (Examiner Correspondence). — Fred Jones, Haliburton, landed a monster lake trout on the holiday while fishing at Drag Lake. It tips the scales at 29 pounds after being cleaned. Many fine catches of lunge were made in Scugog and Sturgeon waters on the opening day

the years of service of each of the faithful beatsts was taken into consideration as well as the conformation and general appearance.

Silverwood Mare Best in Show.

A beautiful black mare owned by Silverwood's Dairy Limited, in charge of R. Cleghorn, was awarded a special cup for the best horse in the show. Silverwood's horses also took second and third places respectively in the milk delivery rig class. Moncrief's Dairy taking first place out of ten entries. The awards consisted of rosettes.

Stock's Bread Company, who had five entries, made a particularly fine showing with their well-kept horses and smart green and red delivery wagons, to say nothing of the drivers who were all attired in trim grey uniforms. This company carried

(Turn to Page 3, please)

Many Attend Martyrs' Shrine at Canonization

Ceremonies at the Martyrs' Shrine, near Midland, Ontario, held simultaneously with canonization at Rome of Canadian Jesuit martyrs, were attended by more than 8,000 people from various parts of Ontario and Quebec. The upper picture shows the Way of the Cross and around Calvary Hill led by Rev. C. W. James of St. Michael's Cathedral, pausing before one of the fourteen magnificent bronze stations. The lower picture shows part of the gathering assisting at the open-air mass celebrated by His Grace Archbishop McNeil on Martyrs' Hill.

AUSTRALIA WAITS FEDERAL BUDGET WITH HIGH HOPES

Country's Finances Occasion Gov't and People Much Worry.

ANNOUNCED JULY 8.

Theodore Proposals Expected to Contain Plans For Tax on U. S. Film Earning.

CANBERRA, Australia, July 2 (C.P. Cable, via Reuters).—Not for many years has an Australian Federal Budget been awaited with such anticipation as that which the Hon. W. G. Theodore, Treasurer of the Commonwealth, will disclose on July 8.

With the country's finances occasioning the Government and people no little worry; with Australia in common with the rest of the world, experiencing the rigors of economic depression; with the drastic emergency tariff on imports in effect, it is felt that Mr. Theodore's Budget will contain an epitome of Australia's present position and will crystallize in a definite and practical manner, the Government's remedial policy.

Tax U. S. Film Earnings

It is expected the Budget will contain announcement of a tax on the earnings of American films displayed in Australia. Besides yielding a handsome revenue this tax should have the effect of aiding the distribution of British films. Dividends and profits accruing to persons living in the Commonwealth from abroad will also be taxed even though such dividends or profits have been taxed in the country of origin.

The custom revenue of the last financial year it is understood, was £2,686,000 (about $12,500,000) below the Governmental estimate of £4,450,000 (about $240,000,000).

Special revenue duties will be levied on a wide range of importations; apart altogether from the general tariff, to correct customs situation.

BELIEVE JEALOUSY MOTIVE FOR BOND HEAD SHOOTING

BRADFORD, Ont., July 2 (C.P.)—A man jealous of Russell Rowe because of his friendship with Edith Carter, Bond Head, Ont., is thought by police to have shot Rowe in the arm outside his brother's house near Alliston early Monday morning.

Both Rowe and Miss Carter's father denied to-day having made the statement that has suspicions as to the identity of the attacker.

Earl Rowe, former Member of Parliament for Dufferin-Simcoe and brother of Bell Rowe, denied that he had said the shooting had a political aspect but said the shooting was not an attempt at murder.

King Alfonso Pilots Own Yacht in Race

BEMBRIDGE, Isle of Wight, July 2 (C.P.)—King Alfonso of Spain was at the helm of his own yacht, the eight-meter Hispania, when the race in that class of the Bembridge Sailing Club got away to-day.

The King arrived at the club this morning and went aboard his smart craft which, with five others, crossed the line for the start.

Alfonso's Hispania was the last to get away. The event began under a brilliant sun, with a smooth sea and a moderate southerly breeze.

GASOLINE WAR STARTS IN CITY

British American Gas is Reduced to 18c., Tax Included, To-day.

SOME 23 CENTS.

The local gasoline war which has been in existence for the past two weeks took on the aspects of a bitter fray to-day, with the announcement of a cut in the price of gasoline to 18 cents a gallon, tax included, at stations and pumps operated by the British-American Oil Company in this city. Up to the press time to-day 22 cents a gallon was the lowest figure that could be found elsewhere in Peterborough, this price being in effect at Dawson's Service Station.

Gasoline can be bought for 23 cents a gallon at J. J. Duffus, Limited, and Border Transit, Limited.

When inquiries were made this afternoon regarding the war the service station operators and oil company officials proved to be very reticent and refused to divulge any information. It is understood, however, that the stations where the cut is being made, with the exception of British-American stations, are individually owned and that the proprietors are at liberty to sell their line at any figure they wish, as can be ascertained, the matter is a local affair.

HOUSE OF LORDS RUSHES THROUGH NEW B. N. A. BILL

Measure For Return of Natural Resources Meets No Opposition.

AFFECTS 3 PROVINCES.

Speeded Because of Manitoba's 60th Anniversary of Entrance to Confederation July 15.

LONDON, Eng., July 2. — (By Thomas Champion, C. P. Staff Correspondent). — The British North American Act embodying the agreements entered into between the Canadian Government and the Provinces of Manitoba, Saskatchewan and Alberta for the return of their natural resources to those provinces, as well as the agreement for the transfer of certain crown lands in British Columbia, passed through the last stage of the House of Lords to-day without opposition.

Manitoba's Anniversary

The Bill, having passed the House of Commons, celebrates the 60th anniversary of the entrance of Manitoba into the federation of Canada.

It [illegible]

Parliament [illegible]

Commons [illegible]

[illegible]

C.N.R. TRAIN JUMPS

BARRIE, Ont., July 2 (C.P.)—The engine and baggage coach of C.N.R. Train No. 62 Meaford to Toronto left the rails two miles south of Thornbury yesterday. The engine was sent up from Allandale and the train put back on the rails. It arrived here three hours overdue. No one was injured.

Nearly 100,000 bicycles with motor attached were sold in the last 12 months.

Canadian Sculler Wins Easy Victory Over English Rival

Strong Head Wind Fails to Hinder the Powerful Canadian Sculler Whose First Victory in Diamond Scull Race Was More or Less of a Walk-over.

WEST DEFEATS JONES IN FIRST HEAT WHILE COLLETT ELIMINATED GENTRY

Princeton University Lightweight Crew and Kent School Outfit Win Opening Heats in Their Respective Races.

HENLEY-ON-THAMES, Eng., July 2.—(C. P. Cable) — Joe Wright of the Toronto Argonauts scored an easy victory this afternoon over J. N. Groves of the London Rowing Club in the first heat of the competition for the Diamond sculls, premier single sculls event of the British Empire.

For the powerful Canadian sculler today's race was almost in the nature of a practice spin or the London man was far from being a match for him.

Groves led for the first few strokes but after a few yards Wright came level. The Canadian got into a strong paddle after the first minute and then took matters easily. A strong head wind failed to hinder him as much as it did his lighter opponent.

Wright was a length ahead at the quarter mile post and one-and-a-half ahead at Remonham Barrier. He had forged three lengths ahead of Groves at Fuwley and did the half-distance in four minutes and 23 seconds.

Four Lengths Lead

Wright dropped to 26 strokes a minute in the second half of the course but he led by four lengths at the Milepest and 24 seconds. This was four seconds slower than the time in which Collett beat Gentry, his fellow Englishm[illegible] in the heat today but the difference is not regarded as at all significant as Wright did not seek to extend himself.

The Toronto rowers wife and his father followed the race in the umpire's boat. A large and colorfully dressed crowd watched the race.

In the first heat of the sculls West defeated Jones easily, covering the Henley course in 9 minutes 37 seconds.

In the second heat T. D. Collett, crack English sculler, eliminated Gentry by winning by a length, in 9 minutes 20 seconds.

Boetzelen, of th[illegible] Club, defeated [illegible] Collett [illegible]

FREAK TORNADO SWEEPS DISTRICT NEAR PORT HOPE

New Barn Carried 200 Yards—Other Buildings Wrecked.

$20,000 IN DAMAGE.

Lindsay Suffers Worst Electrical Storm of Year—Barn Burns.

PORT HOPE, July 2. — Damage estimated at $20,000 was done by a freak tornado which struck the district west of here yesterday, covering an area of about two miles on farms south of No. 2 Highway.

The twister lasted about two minutes. The farm of Walter Reynolds, son of Professor Reynolds of Toronto, suffered the most severe damage. His barn was destroyed and the chimney of the house blown down, crashing through the roof and just missing a bedroom. The damage at his farm is estimated at $4,000.

A new barn erected by Forest Walker was lifted from its foundation and deposited 200 yards away causing damage of $4,000. Traffic was held up on the highways when trees were blown across it.

Stephen Moore suffered the [illegible] of a three-acre field of [illegible] valued at around $1,[illegible] age to the extent [illegible] was done to hi[illegible] grain and [illegible] total [illegible]

BEATTY CLAIMS BRITISH NAVY CRIPPLED

Britain is Only Nation Reducing By Naval Treaty

Reduction Made Is So Great As To Render Her Incapable of Maintaining Control Over Various Parts of Far-flung Empire, House of Lords is Told.

EARL JELLICO IN FULLEST POSSIBLE AGREEMENT WITH ASSERTIONS BY FAMOUS WAR TIME ADMIRAL

If Fleet is Sent to Far East in Case of Strife Britain Rendered Impotent—Result of Pact Makes it Possible For Others to Greatly Increase Navies.

LONDON, July 2.—(CP)—The navy's own viewpoint of London's part in the recent naval conference yesterday was communicated by the admiral of the fleet, Earl Beatty and Lord Jellicoe, war-time sea lord, to the House of Lords in vigorous attacks upon the treaty conclusions.

Earl Beatty, often recognized as Great Britain's most prominent naval figure, assailed the treaty declaring Great Britain the only nation that made any disarmament or reduction and that the reduction made was so great as to render her impotent and incapable of maintaining control over the various states of her far-flung Empire.

The Earl's denunciation of the treaty contained a reference to use of the fleet for a far eastern contingency. This was taken by observers to indicate that the home Government had not overlooked the possibility of a necessity for sending warships—possibly a fleet—to India.

Earl Beatty said the London naval treaty had resulted in an increase of armament for other countries, the United States' increase being 233,000 tons, Japan's 10 per cent. of her strength and France being left without restriction whatever. France, the speaker said, already had built three 10,000-ton cruisers, is building three more and has authorized ten others, while Italy had built 2, is building 4 and has authorized 1.

Criticizes the Admiralty

Admiral Beatty severely critized the admiralty for formulating a naval policy that did not take into consideration the possibility, however remote, of a naval attack on the part of the United States.

Earl Beatty said it was a most "inexplicable thing" because 70 cruisers until recently had been declared by the admiralty to be an irreducible minimum for its needs.

"If we have to move our fleet to the far east," said Earl Beatty, "we will leave a force insufficient to safeguard our trade in the Mediterranean and home waters and we will be at the mercy of any power with greater naval strength in the Mediterranean."

Earl Beatty said he could not believe that there could be a body of statesmen in the country who could deliberately sign away Great Britain's heritage [illegible] that it was possible that [illegible] would give advice [illegible] service to [illegible]

WATERWAY PLAN THREATENED BY ONTARIO LEADER

King Answering Ferguson Claims He is Playing Politics With Scheme.

OMISSION UNIMPORTANT.

Bennett Scored For Attempting to Introduce Waterways at Winnipeg.

BRANDON, Man., July 2.—(CP)—Premier G. Howard Ferguson of Ontario is seeking "to manufacture political capital by misconstruing and misrepresenting the position of the Federal Government with respect to the waterways situation even at the risk of considerably endangering the further development of the St. Lawrence waterways project" Premier Mackenzie King asserts in a statement issued here yesterday. The Prime Minister's statement constitutes a reply to one issued some days ago by the Ontario Premier. In that statement Mr. Ferguson accused Mr. King of omitting an essential part of the Government's proposal to the provinces respecting water-power rights when the Prime Minister dealt with the St. Lawrence project in his speech at Peterborough on June 18.

Plan to Divert Attention N N

Premier King asserts that Premier Ferguson's effort is "to divert attention from the real issue by an absurd interpretation of a phrase" in the preamble of the memorandum which Mr. King read at Peterborough. "He declares "proceeds the Dominion Prime Minister, referring to Premier Ferguson "that in my speech [illegible] Peterborough I omitted to recite [illegible] preamble and that one phrase it [illegible] subject to the observance of [illegible] international require- [illegible] ter significance. As [illegible] not at Peterbor- [illegible] the correspon- [illegible] the Gov- [illegible] ade [illegible]

EMPIRE TRADE ELECTION ISSUE DUNNING SAYS

Minister of Finance Addresses Cobourg Crowd For W. A. Fraser.

EXPLAINS BUDGET.

Importance of British Market For Canadian Wheat Stressed.

(By a Staff Reporter)

COBOURG, July 2.—One of the most dramatic personal achievements in Canadian history was incidentally impressed upon the large assembly of Northumberland electors at the Liberal meeting here Monday night. It is related as somewhat legendary that Dick Whittington, offspring of poverty, became Lord Mayor of London. But in the Hon. Chas. A. Dunning, Minister of Finance in the government of Canada, Monday night's crowd saw and heard, and his voice was carried by radio to a far greater audience, the erstwhile English immigrant boy of seventeen, now become a minister of the Crown in the greatest of His Majesty's Dominions, expound his budget and tariff policies which he said were devised to expand and strengthen the trade relations between Canada and the Motherland.

The personality of Mr. Dunning vied involuntarily with the importance of his message in the first speech he has delivered in the east since the opening of the election campaign. He came to Cobourg to aid the Liberal candidate, W. A. Fraser, who, with Mrs. Turner Skaith of Toronto, Hon. G. N. Gordon of Peterborough, and Dr. George Ferris, chairman of the meeting, preceded him in the half hour interval prior to the microphone's precise period from 8:30 until 10 o'clock.

Included amongst those on the platform was James Bulger, president of the Cobourg Liberal Association; Mrs. Turner Skaith, president of the 20th Century Ladies' Liberal Club, Toronto; J. J. Duffus, Liberal candidate for Peterborough West; Robert Harstone; Hon. G. N. Gordon, K. C. of Peterborough; John Hayden of Cobourg; Nelson Stone, reeve of Campbellford; George Armour of Cobourg; Dr. Robertson, ex-M.P.P.; Dr. Robbin of Picton; W. H. Benson, Liberal candidate Prince Edwards Lennox; C. H. Curtis, deputy reeve of Warkworth; Frank Bowen; M. E. Wartman; Andrew Weatherstone; Clayton Dudley and Joseph Dixon all of Warkworth.

Hon. Mr. Dunning

Hon. Mr. Dunning devoted most of his time to an explanation of his budget, the British preferential features of the tariff, the countervailing duties, unemployment and its causes, and also replied to Conservative criticisms, including some of those deliv-

(Turn to Page 3, please)

SPLENDID PAVING PROGRESS MADE

Operations of Steam Shovel on George Street Entertain Citizens.

SIMCOE STREET STARTED

[illegible] operations of the steam-shovel [illegible] Warren Paving Company have [illegible] entertainment for hundreds [illegible] Peterborough citizens on George [illegible] the past few days. With [illegible] interest they have watched [illegible] steel monster tear up [illegible] pavement like so much [illegible] car tracks from [illegible] over direction [illegible] zing array [illegible] are be- [illegible] city [illegible] piled [illegible] on- [illegible] her [illegible] al [illegible] e [illegible] n

TRAIN HITS CAR NO ONE INJURED

C.N.R. Train Strikes Automobile at Crossing Near Crookston.

CAR IS WRECKED.

CROOKSTON, Ont., July 2 (Ex- [illegible] Correspondence).—A miracle [illegible] William Stormings, mail car- [illegible] d his wife from death here [illegible] rning when their coupe was [illegible] y the C.N.R. train which [illegible] roaching Crookston Station [illegible] The car was reduced to a [illegible] wreck, but by some freak [illegible] e both occupants escaped [illegible] scratched.

[illegible] understood why Storm- [illegible] not wait for the train, to [illegible] e had, it is reported, an [illegible] ed view of its approach. [illegible] er, seeing the car on the [illegible] de a determined bid to [illegible] train to a stop by apply- [illegible] akes. The train was too [illegible] ntersection, however, and [illegible] ar. No blame is attach- [illegible] ngineer for the accident [illegible] d.

Big 305-foot Stack At Lakefield Plant Seen for 6 Miles

LAKEFIELD, July 2.—(Examiner Correspondence).—The 305 foot concrete stack being built at the Canada Cement Plant has reached its full height and towers high above the buildings in the village. The stack can be seen for at least six miles away on the Lakefield - Peterborough highway.

The work has been done under the direction of the Rust Engineering Company of Pittsburgh. The stack will be lined with brick and is 15 feet in diameter.

COL. F. D. BOGGS WILL SUCCEED LATE W. F. KERR

Col. Fred D. Bogg, K.C., Sworn in on Saturday as Crown Attorney of United Counties.

ABLE LAWYER.

Commanded 39th Battalion in Great War—Born in Hamilton Township.

COBOURG, July 2. — Col. Fred D. Boggs, K.C., of Cobourg, has been appointed Crown Attorney of the Counties of Northumberland and Durham, succeeding the late William F. Kerr, K.C., who died three weeks ago.

Col. Boggs was sworn in on Saturday by His Honor Judge L. V. O'Connor. He is a native of Hamilton Township, Northumberland County, received his early education

(Turn to Page 10, please).

BENNETT TO AID PORT OF ST. JOHN

Should Be Great Gateway to Sea Tory Chieftain Asserts.

NEW ZEALAND PACT UP.

ST. JOHN, July 2 (By Thomas Green). — Back to his native province by the sea, Hon. R. B. Bennett on Monday opened his election campaign in the Maritime Provinces. The port of St. John, the Conservative leader declared, should be a "great free port—a national port," and towards the implementation of this object he gave his pledge.

"This is a national undertaking. This port belongs not only to you, but to the people of the whole of Canada. It should be a great gate to the sea to carry our products as cheaply as possible to the world."

Alludes to New Zealand Treaty.

Briefly alluding to the New Zealand trade agreement the Conservative leader declared: "Mr. King, I understand, has been telling you that the reason that Canada has bought more butter from New Zealand is because we are prosperous. That's his argument in certain places. Why? Little New Zealand, he tells us, is part of the British Empire." Mr. Bennett paused, and then he warmly asserted, "so is Canada. What is his duty to New Zealand or to Canada? My concern is for Canada first and not for New Zealand."

Mr. Bennett asked his audience what they thought of a Prime Minister who appealed to the electors on an old age pensions scheme on a contributory basis by the Dominion, and shortly after the election had categorized as a "vicious principle" such contributions. "That and the five-cent-piece statement are classics," he declared.

MURDER, SUICIDE FOLLOW 90 MILE CHASE IN NORTH

Woman Shot Down in Lonely Cabin Near Kirkland Lake.

COMPANION WOUNDED.

Jealous French-Canadian Turns Gun on Self After Tragedy.

KIRKLAND LAKE, July [illegible] — A French-Canadian's mad jealousy resulted here yesterday in murder, suicide and a hospital case after a wild 90-mile chase from Timmins to Kirkland Lake over treacherous water-filled roads.

The French-Canadian, Eli Meloche, 32, and his common-law wife, Lucienne Pelletier, 25, lie in a local morgue, he a suicide and she his victim. Emile Droulx, lies in hospital with a shattered jaw and a splintered hand.

Meloche and the woman came here several months ago from Hull, Que. Late Monday night she, Droulx and five others left Pelletier's rooms in Timmins in his absence and started by automobile for a cabin two miles from this town on the Goodfish Road.

An hour after they had left Maloche returned. He obtained another car and rushed out the highway after them, defying death on roads cut to pieces in last week's floods.

He arrived here soon after the other party. The seven were sitting around the little cabin on the lonely road when he crashed through the door, wild-eyed, brandishing a revolver.

He fired twice and the woman fell dead. Five men and women dived through doors and windows and fled into the woods as Droulx advanced upon Meloche. Twice again Meloche fire. Droulx fell and then crawled into the woods.

Half an hour later Droulx crept back. He found the woman dead and, lying across her body, Maloche, still breathing, a bullet hole in his head. He died a few hours later in the Red Cross Hospital here.

TORONTO YOUTH DROWNS IN NORTH

Loyola Bailey Tired From Swim Slips From Brothers' Grasp.

FATHER'S EFFORTS VAIN.

TORONTO, July 2 — Grim and tragic was the finale written to a drowning tragedy on Monday night as Richard Bailey, middle-aged moulder, strode up the front walk of his home at 172 Scarborough Road, bearing in his arms the limp body of his 19-year-old son Loyola.

Without stop, the father had driven 132 miles from the Kawartha Lake district with the body of the drowned son in the back of the car.

A few hours earlier, a jolly family fishing trip, headed by the father, had ended abruptly as Loyola, utterly exhausted from swimming with his brothers, slipped from the latters' arms as they towed him to the shore of Devil's Lake, near Irondale, in the Lindsay district. While the brothers, Al and Lionel, grasped at him frantically, Loyola sank three times and drowned within a few yards of shore.

Weighted with heavy fishing waders, the father dived several times, but even with this burden on his legs, could not reach the body which was plainly visible at the bottom of the clear water.

Half-crazed with grief Bailey tied a stone around his body to sink himself to the boy. Even the desperate expedient failed. It remained for a complete stranger, summoned by the shouts of Al, Lionel and their cousin, Earl Paquette, to bring up the body. Excited, the Baileys did not find out the stranger's name.

DOWNEYVILLE

Mr. and Mrs. R. Berrington of Buffalo, N.Y., are guests of the latter's brothers and sister here.

Mr. and Mrs. D. Sullivan, Mr. and Mrs. Frank Craig, Mr. and Mrs. W. H. Crough of Ennismore were guests of Mr. and Mrs. F. [illegible] on Sunday.

Dr. and Mrs. Blanchard of Lindsay were guests of Mr. and Mrs. W. B. Scully on Sunday.

Mr. and Mrs. Frank Cavanagh of Ennismore spent Sunday with the latter's mother, Mrs. E. Berlihy.

Mr. and Mrs. M. S. Crough of Peterborough spent Sunday with Mr. and Mrs. W. B. Scully.

Mrs. Thomas F. Harrington of Toronto spent the week as the guest of frineds here.

Miss Ada Guiry [illegible] a party of friends from Lindsay [illegible] Sunday with Mr. and Mrs. J. Guiry.

Mr. and Mrs. John [illegible]halen and Mr. and Mrs. Wil[illegible]mpx of Lindsay were guests of [illegible] here on Sunday.

The Government [illegible]dia has assumed full control [illegible] broadcasting in the country.

Trouble Looms for Endurance Plane

CHICAGO, July 2.—With motor trouble developing, it began to look late last night as if the Hunter family airplane had neared the end of its record endurance flight. As the motors began giving signs of acute trouble, the ground force abandoned thoughts of sleep for the night. A malt extract firm announced it would pay a dollar a minute from now on for every minute the plane stayed in the air. With the $100 an hour the Hunters receive from a gasoline firm, it was figured out that their salary from now on is being paid at the rate of $1,401,600 a year.

INGRAM RELEASED BY PAROLE BOARD

Stirling Hockey Player is Released From Belleville Jail.

BELLEVILLE, July 2. — Fred Ingram, Campbellford defense player for the Stirling hockey team, sentenced to one year in the county jail by Mr. Justice Logie in consequence of the death of Albert Tearne, Corbyville, after being struck by a car driven by Ingram, was released from custody on parole Saturday. Soon after his incarceration in March, business men and members of the sporting fraternity circulated a petition and presented it to the Attorney-General, Hon. W. H. Price, with the above result. Ingram was driving a car on the Stirling-Foxboro' Highway, and struck a buggy in which Tearne was riding. The jury reduced the charge from manslaughter to that of doing grievous bodily harm.

DISTRICT NOTES from Villages and Towns in District

(BY CORRESPONDENTS OF THE EXAMINER)

YOUNGS' POINT

Rev. Mrs. Dwelly and little Marion left for Pepetanguishene on Monday morning by motor.

Mrs. McGuire of Peterborough, Rev. Father McGuire of [illegible] Mrs. [illegible] and [illegible] mary, and the Misses Margaret and Mary McGeire of Peterborough, called on friends in the village on Sunday.

Mr. and Mrs. Fred Webdale and family of Selwyn, spent Sunday the guests of Mr. and Mrs. Max Kidd.

Mr. and Mrs. William Douglas of Warsaw called on friends in the village on Sunday.

Mrs. Harry Freeburn who has been confined to her bed through illness is improving.

Mr. and Mrs. C. C. Stenner of Lakefield were the guests of Mr. and Mrs. Percy Stenner on Sunday.

Mr. C. Rogers and son of Peterborough called on friends in the village on Sunday.

Mr. and Mrs. T. Taylor of Peterborough were in the village on Sunday.

Mr. Percy Richards of Sandwich motored to the village on Sunday where he will spend a few days' holiday with his wife and daughter at the home of her parents, Mr. and Mrs. Andrew Wilson.

Mr. and Mrs. Valmer Raham of Toronto were week-end guests of Mr. and Mrs. Dave Darling.

Mr. and Mrs. Parsons of Dummer spent Sunday the guests of Mr. and Mrs. Robert Carter.

Master Royden Ellsworth of Windsor is the guest of his grandparents, Mr. and Mrs. Andrew Wilson.

Mr. Carl Wilson of Buckhorn was in the village on Sunday.

Mrs. Percy LaTourney and children of Niagara who have spent the past month with relatives and friends in the village returned to their home on Monday.

Mrs. James Carroll had the misfortune to sprain her ankle on Saturday. Her friends hope for a speedy recovery.

Miss Thelma Duggan is at The Lodge, Victoria Springs for the summer.

BELMONT LAKE

Mr. and Mrs. James Toms and their two nieces, Sylvia and Ila King, motored to Warsaw Sunday and attended [illegible] here. Rev. Mr. Williams, who has been in the foreign mission field gave a wonderful discourse on conditions in China and other foreign missions, which was most illuminating, and greatly appreciated by the visitors from Belmont. While in Warsaw they were the guests of Rev. Mr. and Mrs. Herrington of the United church parsonage.

Mr. and Mrs. George Walton of Toronto are coming to their cottage "Duck Inn" to spend a few days at the week end and holiday.

The many friends of Mrs. Frank Breckenridge will regret to hear that she is quite ill at her home in Belmont.

Mr. and Mrs. Hector Bannon of Peterborough were recent guests of their parents here.

With the advent of the bass and lunge fishing season the annual invasion of the summer cloony will start. A number of tourists have booked accommodation at the local resorts, but as in other years there is ample room for all. A number of the cottages have already been opened, but the real influx will be on the eve of the holiday. Fishing in Belmont Lake was especially good last summer, and it is predicted there will be plenty of big ones landed on the opening day.

MARMORA.

Mr. and Mrs. Herbert McKenzie, of Toronto, are visiting relatives in this district.

The barn raising beet on the property of James Jones was a big event on Saturday. About fifty workmen sat down to dinner while more than a hundred persons partook of the evening meal. Improvised tables furnished outdoor accommodation.

Mr. and Mrs. Roy Brown and children of Bonarlaw spent Sunday with Mr. and Mrs. James Jones of Marmora Township.

Mr. and Mrs. Manley Lavender and young son Glen visited relatives of Glanmire on Sunday.

Mr. and Mrs. W. L. Law of Oshawa were Sunday guests of Mr. and [illegible] H. W. Sebine.

Among those who have recently taken up residence in their cottages at Crowe Lake are Mr. and Mrs. Parker and family of New York, and Mr. and Mrs. Mills and family of Toronto.

Mr. and Mrs. Roy Snell and family of Toronto are visiting relatives in town.

On a ship which recently arrived at Liverpool, England, from Australia and Africa, were 103 boxes of kangaroos.

Enjoy a Cruise through the upper Lakes

THE RAIL AND WATER ROUTE TO WESTERN CANADA

EQUIPMENT
Dining Car, Parlor Cars and Coaches.

There's fun aboard these mammoth lake steamers... music and dancing...glorious breezes...and pleasant companionship, too. Spend your holidays on the Great Lakes—or make this route part of your Western trip.

Train leaves Toronto 10.45 a.m. every Tuesday, Thursday and Saturday for Sarnia, arriving at Point Edward Dock 4.10 p.m., where convenient connections are made with palatial Northern Navigation Co. Steamers for Sault Ste. Marie, Port Arthur, Fort William and Duluth.

Full information from any agent of Canadian National Railway

Travel Canadian National
TO EVERYWHERE IN CANADA

"GUTTA PERCHA" GUM CUSHIONED

New Resisto tread saves your tire dollars

-a wonderful cushion feature exclusive to G.P. Tires

You cannot afford to spend any money for tires without investigating the All-Canadian "GP" Gum Cushioned Tire with its seven points of protection between the cords and its new tough "Resisto" tread... You cannot afford to miss the 47½% more wear resistance you get in this new "Resisto" tread recently perfected by the "GP" engineers ... These super-tires are now available at all Gum Cushion Tire Stations.

You Will Like Our ROAD GUIDE
Present this advertisement at your nearest Gum Cushion Tire Station and receive one of our Road Guides, free. All the motor roads from coast to coast

"Built better to Wear Better"

Gutta Percha & Rubber, LIMITED
TORONTO
The Largest All-Canadian Rubber Company Founded in 1883

Sold Exclusively by
WATSON TIRE & RADIO SUPPLY COMPANY
444-446 GEORGE STREET
PHONE 968

ROTARY ELECTS NEW OFFICERS

H. N. Carr Installed as President of Campbellford Club For Coming Season.

COMMITTEES NAMED.

CAMPBELLFORD, July 2 (Examiner Staff Correspondent). — The weekly luncheon of the Campbellford Rotary Club, held on Monday in the St. Lawrence Hotel, was featured by the installation of the new president, H. N. Carr. Past President Alex. McColl occupied the chair for the first part of the session.

Mr. McColl, in a review of his term of office, noted that the club had increased its membership by four. He emphasized the fact that the club had done a great deal to promote fellowship among its members, but that this was only one ideal of the organization. It was a helpful one, however, as a great deal more can be accomplished when the members know each other.

"Rotary," he said, "had made a great contribution to the town of Campbellford." It had several of its members on the council, and had done work among the crippled children that would be lasting.

It was one of the finest clubs in Rotary, in his opinion, and he was pleased and proud to have held the office of president.

At the sound of the gong, the new president, H. N. Carr took the chair and voiced his appreciation of the honor bestowed upon him. He spoke of the work of Rotary, and emphasized the fact that it was up to the individual member to work and make the club progressive. It was an important factor in community life, and as such should go forward, and that could only be done when each member felt the responsibility that rested upon them. He congratulated the past president on his splendid year and appealed to all the members to assist the executive in every way possible.

Committees for 1030-31

The various committees named for the year were as follows: Luncheon speakers, H. W. Lapp; boys' work, Alex. McColl and C. Nadoo; crippled children, Dr. Bruce Longmore; weekly publication, E. H. Grieg and A. Armour; community, R. Scott and J. Loucks; sergean-at-arms, J. C. Birmingham; entertainment and ladies' night, Elie Brunelle; music, A. Hazel and E. C. Dolman; classification, A. D. Bennett; auditors, W. Wiggins and W. Henson; membership, P. C. Denyers; ways and means, S. Sykes; street fair, Clarence Williams; rural and urban, C. H. Davidson; attendance, A. Riendeau and S. A. MacGuire; publicity, G. A. Kingston; fellowship, Ross McLaren; sick, Rev. R. C. Tait; International relations, D. W. Douglas.

Both speakers voiced the sorrow of the club in the passing on Sunday of one of its members, C. K. Stephens, and in sympathy, closed the meeting with the singing of a verse of "Nearer My God to Thee."

One item of business was brought forward and passed at the meeting, which was the resolution to send a certain number of boys to the Oak Lake Camp this year, for a week's holiday.

Past and Present Rotary Heads

H. N. CARR.

ALEX. McCOLL.

On left, H. N. Carr, who was installed as president of the Campbellford Rotary Club at their weekly luncheon on Monday, and on the right, N. A. McColl, who is the retiring president, and becomes vice-president of the organization.

CATTLE, GRAIN, PRODUCE

CHICAGO GRAIN.

CHICAGO, July 2. — Surprising scantiness of the amount of wheat delivered on July contracts, both in Chicago and Liiverpool, gave a big jolt to wheat traders yesterday. Sharply higher prices ensued, although this was the first day of the new crop year, and ordinarily the rush of wheat from the harvest fields at this time is apt to make wheat appear over-plentiful, rather than the reverse. Indications, however, were that exporters had turned suddenly to the buying side of the market, and that growers were acting on Federal Farm Board suggestions to hold wheat back for higher prices.

Chicago closing quotations on wheat were unsettled, 1¾c to 2c a bushel higher than Monday's finish. Corn closed ⅝c to 1⅝c advance, oats ⅜c off to ⅝c up, and provisions varying from 7c setback to 12c gain.

Closing indemnities:

Wheat — July, 89¼-⅜c, 92½c; September, 93⅛c, 96½-⅝c; December, 99-99⅞c, $1.02. Corn, July 73⅞c, 75½c; Septemberf, 73-73⅛c, 74¼c; December, 67¼-⅜c, 68¼-⅝c.

Futures:

Wheat—	Open	High	Low	Close	Prev. Close
July	.89¾	0.91⅝	0.89¼	0.90⅝	0.89⅛
Sept.	.93¼	0.95⅞	0.93½	0.94⅜	0.93⅛
Dec.	.99½	1.01⅜	0.99½	1.00⅜	0.98⅞
Oats—					
July	.35⅛	0.35⅛	0.34⅛	0.34⅛	0.34⅞
Sept.	.36⅜	0.36⅛	0.36	0.36⅛	0.36
Dec.	.39¼	0.39⅝	0.39¼	0.39½	0.38⅞

OBITUARY

THOMAS HOEY

CAMPBELLFORD, July 2. (By Examiner Staff Correspondent). The funeral of Thomas Hoey was held in St. Mary's Roman Catholic Church, Campbellford, on Monday, where Requiem Mass was said, the Rev. Fr. C. J. Phelan officiating. The pall bearers were: Lewis Dunk, P. J. Anderson, Joseph Kelloher, Richard Mahoney, Frank Lee, and Angus Farrell.

Mr. Hoey, who died in his 89th year, on June 27th, at his home at lot 16, con. 3, Seymour township, was borne on October 2nd, 1842. A farmer by profession, he lived on the same farm all his life. Both his parents were old country Irish.

Surviving are two daughters, Mary and Catherine, both of Toronto, and three sons, Owen, James, and Joseph, all of Campbellford.

Interment was made in St. Mary's Cemetery.

FLORENCE ALBERTA HICKS

CAMPBELLFORD, July 2. (By Examiner Staff Correspondent). The funeral of Florence Alberta Hicks was held on Monday afternoon from the family residence, Inkerman street, the Rev. R. C. Tait officiating.

Miss Hicks, who died in her 34th year, was a daughter of James Hicks of Campbellford. She passed away after an illness covering several years.

Surviving her are her father, two sisters, Mrs. Elmer Sherwin, of Hastings, and Mrs. Elgie Warner of Percy township and one brother, William Hicks, also of Percy township.

Interment was made in the family plot at Warkworth.

HARRY EDWARD PEACOCK

LAKEFIELD, July 2. (Examiner Correspondence).—The funeral of the late H. E. Peacock was held on Saturday afternoon from his late residence and was attended by a large number of friends. Rev. W. J. Creighton officiated.

The pall bearers were Messrs. Charles Bennington, Thomas Elliott, W. Hockaday, J. R. Hull, W. G. Morrison and G. H. Spence. Interment was made in the Lakefield cemetery.

Harry Edward Peacock had been a resident of Lakefield for about fourteen years and was held in high regard, his cheerful disposition and his fortitude in sickness and trouble won for him many warm friends. He loved to do a "good turn" and many an act of neighborly kindness is recorded of him. For years he was owner and manager of the Commercial House and later he successfully manager a paper hanging and painting business until illness compelled him to cease from his labours.

The sympathy of the whole community is given to his wife and family in their loss.

There were many beautiful floral offerings which testified to the high regard in which he was held.

CHARLES KEOUGH STEPHENS

CAMPBELLFORD, July 2 (By Examiner Staff Correspondent).—The funeral of Charles Keough Stephen was held Tuesday morning from the family residence, Napier street, under the auspices of the Campbellford Masonic Lodge, the Rev. R. C. Tait officiating. The pall bearers were, E. C. Dolman, H. N. Carr, H. Lowery, T. Baker, Ross McLaren and Roy Connor.

Mr. Stephen was a well known and highly respected citizen of the town. Born fifty years ago in the township of Seymour, he died on June 22nd, after a few hours' illness. Some years ago he left this district and went to the United States to reside, where he engaged in the lumber business. Returning to Campbellford, about 15 years ago, he entered the flour and feed business known as Stephen and Clark. A member of the A.F. & A.M. and also of the Rotary Club, he was a man of public spirit and genial personality, which the many floral tributes showed.

He is survived by his wife, two daughters, Gladys and Irene, and two sisters, Mrs. W. Clark of Campbellford, and Mrs. R. Little of Seymour. His father, Mr. Mackintosh Thomas Stephen, who has been ill for some time, passed away on Monday.

Interment will take place in Lakewood Cemetery, Minneapolis, U.S.A.

Lakefield

Miss Madeline Allen, who has been attending Notre Dame Academy, Kingston, has returned home for the summer vacation, having been successful in passing the eleven subjects on which she wrote.

Mrs. Laurence Grahame, of Toronto, passed through the village this week en route to Stoney Lake.

Mr. and Mrs. G. A. Welbourne were in Belleville early this week, called there owing to the death of Mr. Welbourne's sister.

Mrs. E. S. Kelsey spent Thursday with friends in Lindsay.

Mr. A. V. Hill took in the Kiwanis excursion to Rochester on Wednesday.

Mr. J. Reid was in Lindsay on Wednesday.

Mrs. Marshall of Toronto was in the village on Wednesday en route to her cottage at Lovesick Lake.

Mr. E. S. Kelsey was in Rochester on Wednesday.

Mr. and Mrs. A. Darling spent the week end in Niagara Falls, Hamilton and Toronto and attended the reunion picnic at Eldorado Park.

Mr. and Mrs. J. R. Hull, Miss Murietta and Master Jamie and Mrs. John Hull were in Cobourg on Tuesday.

Mr. Albert Lacey of Cobourg was a guest of Mr. and Mrs. J. R. Hull on Thursday.

Mrs. G. N. Gordon, Mrs. A. Moir and Miss A. Wood accompanied Mrs. J. Forbes Allan to the village on Wednesday, where she addressed a meeting of Liberal women.

Dr. J. C. Smith was in Cobourg on Tuesday attending a meeting of the Presbytery.

Mrs. Bert Wright of Cobourg and Mrs. Taylor of Regina were guests of Mr. and Mrs. J. R. Hull on Thursday.

Mr. and Mrs. T. W. B. Marling are spending a few days at their cottage, "Point O' Rocks", on Clear Lake.

Miss M. Hampton spent the week end with friends in Peterborough.

Miss Annie Haig is spending her vacation at her home in Campbellford.

Mr. J. R. Ridpath attended the Presbytery meeting in Cobourg on Tuesday.

The Misses Constance and Jean Orr are visiting friends near Peterborough.

Mrs. William Yelland of Peterborough is the guest of Mrs. W. E. Gillman.

Mrs. W. J. Charlton spent Wednesday in Rochester.

Master Donald Smith visited friends in Lindsay on Thursday.

Mr. and Mrs. Harold Whitfield of Detroit were guests of friends in the village recently.

Mrs. J. H. Sherin was at Stoney Lake on Wednesday.

Messrs. G. G. Hendren and Ralph Hendren of North Monaghan were in the village on Thursday.

The name of Mr. William Purdy was inadvertantly omitted among those who attended the Liberal meeting in Peterborough to hear the Prime Minister.

RADIO PROGRAM

THURSDAY FEATURES

6.45 a.m.—Tower Health Exercises—CKGW with NBC.
8.00—Paul Rader's Breakfast Brigade—CFRB with CBS.
8.00—Shirriff's Program—CKNC.
8.30—Cheerio—CKGW with NBC.
9.00—Morning Melodies — WEAF Network.
9.30—Morning Moods—CBS Chain.
10.00—Dr. Royal S. Copeland—WEAF Network.
10.00—Radio Homemakers — CBS Chain.
11.00—Bon Ami Radio Matinee—CKGW with NBC.
11.30—Ipana Troubadours—WJZ Network.
12.00 noon—Columbia Revue — CBS Chain.
12.00 noon—The Luncheon Five—WJZ Network.
12.30 p.m.—Jansen's Hofbrau Orchestra—CBS Chain.
1.30—Ambassador Orchestra — CBS Chain.
1.45—National Farm and Home Hour.—WJZ Network.
2.00—Quiet Harmonies—CBS Chain.
2.30—The Melody Three — WEAF Network.
2.30—Ann Leaf at the Organ—CBS Chain.
2.45—Band of a Thousand Melodies—WJZ Network.
3.30—Chicago Serenade—WJZ Network.
4.30—The Merrymakers—CBS Chain.
5.00—R.K.O. Program—WEAF Network.
5.15—Biltmore Orchestra — C B S Chain.
5.30—The Toddy Party—CKGW with NBC.
6.00—Black and Gold Room Orchestra—CKGW with NBC.
6.00—The New World Symphony—CBS Chain.
6.30—Ozzie Nelson's Orchestra—CBS Chain.
7.00—Amos 'n' Andy—CKGW with NBC.
7.00—Fro Joy Players—CBS Chain.
7.00—Mid-week Hymn Sing—WEAF Network.
7.30—Niagara Hudson Program — WEAF Network.
7.30—Royal York Concert Orchestra—CPRY.
7.30—Ward's Top Top Club — CBS Chain.
8.00—Canadian Eveready Program—CKNC.
8.00—L. S. Dance Orchestra—WJZ Network.
8.00—Fleischmann Sunshine Hour—CKGW with NBC.
9.00—Arabesque—CFRB with CBS Chain.
9.00—Knox Dunlap Orchestra—WJZ Network.
9.00—Arco Birthday Party—CKGW with NBC.
9.00—Golden Melodies—CKNC.
9.30—American Composers' Hour — CBS Chain.
9.30—Maxwell House Melodies — 9.30—Jack Frost Melody Moments—CKGW with NBC. WEAF Network.
10.00—Mid-Week Kodak Hour—CBS Chain.
10.00—R.C.A. Hour—WEAF Network.
10.00—Canadian National Programs—CNRT and CNRX.
10.00—Sapho Serenaders—CKNC.
10.30—Mystery House—WEAF Network.
10.30—R. S. Williams Hour—CKNC.
11.00—Slumber Music—WJZ Network.
11.00—Classical Series—CKGW with NBC.
11.00—Dream Boat—CBS Chain.
11.30—Lombardo's Orchestra — CBS Chain.
11.30—Amos 'n' Andy—WJZ Network.
12.00 midnight—Scrappy Lambert's Orchestra—CBS Chain.

RANGERS STAGE SHAM BATTLE

(Continued from Page 1)

force. The second and third waves of attackers moved up.

Then the spectators' eyes were attracted by a new movement to the right of the attacking ranks. From behind the lines a greyish bulk moved along the ground. What could that be? A glaring rocket revealed it in a moment. It was a tank.

Tank Destroyed.

Firing from its heavy guns the tank advanced rapidly. Soldiers followed close in its path. The outpost soldiers gave ground. But its career was short-lived. Crashing into a barricade erected by the defenders of the outpost for just such an attack it was wrecked and fired. Leaping high in the air the flames from the burning added to the grimness of the scene.

Many more minutes passed. The combat continued with undiminished vigour, the sound of incessant gunfire filling the air. The enemy gave more ground. Then one division of the aggressors staged a rush. On the double they ran for the outpost defenders with levelled bayoneta. A hand to hand skirmish ensued but the triumphant shouts of the victorious attackers soon arose indicating a victory. Complete success also met similar attacks by the other divisions in a few minutes, although they met with more vicious opposition.

The battle was over and the quiet of the night again fell over the battlefield.

Lt-Cl. M. H. Park.

The well-organized sham battle commenced at 10.30 o'clock and lasted more than an hour. It was the result of many hours of planning on the part of Lieut.-Col. M. H. Park, V.D., commander of the Rangers; Captain J. A. Dewart, M.C., commander of 3rd Company, 4th Battalion, Canadian Machine Gun Corps, Major G. G. Winterbottom, M.C., D.C.M., and other officers of the two units. The unit which staged the attack consisted of Companies "A", "B" and "C" of the Rangers battalion and the enemy unit was made up of the Machine Gunners' Company assisted by "D" Company of the Rangers. The attackers were commanded by Major Winterbottom and the enemy by Captain Dewart.

According to the scheme of the mimic battle an eastland force consisting of one brigade was supposed to be attacking the city of Peterborough and were bivouacked in the vicinity of the ranges. A company from this force, represented by "D" Company of the Rangers under the command of Major Bruce Mills, V.D., was detailed to form part of the outpost troops to provide protection for the attacking eastland force.

Rangers Defend City.

The remainder of the Rangers represented part of a westland force defending Peterborough from the eastland force. The commander of the westland force (Major Winterbottom) having discovered that the eastland force intended to attack Peterborough in the morning, decided to make a surprise attack on the enemy force.

Accordingly, the defenders of Peterborough under orders from the brigade commander opened the attack on the outpost position of the eastland force. Finding unexpected resistance the defenders of the city brought into action the tank which was destroyed. (The tank was under command of Lieut. G. Melton and Lieut. G. Hart).

In spite of very stubborn resistance the westland forces defending the city overcame the eastland forces.

Vickers .30 machine guns were used in the display and were fired unde supervision of Captain H. J. Devey. With the exception of the machine gun ammunition, all cartridges used were blank. The machine guns operating at the rate of 500 rounds per minute were fired into the range butts.

The sounds of battle were secured partly by the explosion of highly-charged fireworks although it remained for the rifles of the men to add a true touch of realism. Sky rockets and Roman candles were used freely to good effect while such realistic touches as signal beacons and field telephone systems were to be found.

EMPIRE TRADE ELECTION ISSUE DUNNING SAYS

(Continued from page 1.)

ered by the Hon. R. B. Bennett here last week.

"One of the Conservative criticisms, and here is the great issue of the election", said Mr. Dunning, "is this, that Canada should give no trade preferences even to Great Britain, except in return for equivalent trade preferences.

That sounds good when you first hear it, but when you examine it you find that Great Britain has no tax or tariff on foodstuffs, such as wheat, against any country, and in such taxes as she has Canada gets a preference. And foodstuffs are one of our great products in which we are interested in getting to her.

How can we ask Great Britain to put a lesser tax than no tax at all on products we sell her? What the Conservatives mean is that the Conservative party would give no preference to British goods coming into this country unless Great Britain consents to put a tax on foods entering that country so that she can give to Canada a lower tariff rate than to other countries. That is the Conservative proposal.

Although I have been years in Canada I think I still know the minds of the people of Great Britain, and I ask you is there any likelihood of the British people voting to put a tax on food?

Several voices—"No".

Not Favored in Britain

Mr. Dunning said that not one of the three great political parties in Britain was in favor of taxing foods, nor could he imagine the British people on a referendum marking their ballots to tax their food. If there was any hope of such an eventuality one of the political parties would have, already adopted such a proposal. One thing was certain, Mr. Dunning declared, that if Canada waited until Britain put a tax on food in order that a preferential tariff could be obtained for Canadian wheat, Canada would wait a long time. It was also unfair to ask Britain to tax her foodstuffs when she already buys more goods from Canada than she sells to Canada. With such a greater proportion of trade it was a rather raw proposition by Hon. Mr. Bennett or anyone else. In dealing with people it was not a good thing to approach them with a big stick, and such a method would be fatal in any attempt to deal with the people of Great Britain. Canada had cast off the swaddling clothes of colonialism fifty years ago, and would resent being put back into them. In the same sense, the people of Great Britain do not expect to be dictated to in respect to their own questions of taxation.

"When Canada sends her representatives to the Empire economic conference in London this fall," said Mr. Dunning, "let them go in the spirit of our May Day budget, willing to receive the representatives of Britain and the other parts of the Empire as our best customers, and sit down with them in an effort to devise ways and means by which we can extend our trade with each other to our mutual advantage. That is the great issue of this election, and I believe from the expressions I saw in the eyes of the people of the west where I have recently been that the Canadian people want that Conference approached in the spirit of our May Day budget as it has been called. And I have every confidence that such a verdict will be given that this family of British nations will be drawn even closer and closer."

Cause of Unemployment

World conditions of the present moment, he said, were due to "a surplus of most basic commodities." He instanced wheat, coffee, copper, steel output, automobiles and cotton. "When any man stands before you and tells you he will pass some Act of Parliament without specifying what he will put in it, to cure unemployment, I ask you to think for a moment. Do Premier Ramsay MacDonald's Ministers talk about passing an Act of Parliament to cure unemployment? Not at all. They know the problem goes to the roots of world economics. You cannot cure conditions like that by waving a wand, nor by passing an Act of Parliament. You may establish policies which may direct the business of this country along the lines which will minimise the evils of it so far as this country is concerned. And I want to say we have reason to be satisfied, in one respect, at least—it is gratifying to know that there is less of it in this country than there is in any comparable country in the world."

Troubles of United States

If the policy of higher and higher tariffs were the economic cure-all, he asked, how was it that, in the United States today, there were 3,600,000 unemployed union workers? If any country were in a position to put a wall around itself, it was the United States. What chance would Canada have with such a policy, when it obviously had failed in the United States? With Saskatchewan's 850,000 people growing enough wheat for 30,000,000, markets had to be found for the surplus. "No amount of Tory talk," he said, amid laughter, "will make the people of Canada eat all that wheat. Our policy is to try and sell it. Our trade treaties have had this success; that up to last year we sold $170,000,000 worth more to the countries with whom we have treaties than we bought from them."

Referring to the charge that he had "framed" the Budget "to market Western wheat," Mr. Dunning said: "I do not deny the charge. I rather welcome it. It is a national problem, affecting the interests of the whole of Canada. That crop in Western Canada last year is the major cause of unemployment in Canada."

"I found," he said, "there still remained for us across the seas one great free market, the only free market for us for the foodstuffs we have to sell—the British market. But I found further the British people were not buying from as as freely as they had been.

"Blast Way to Trade"

"Mr. Bennett says that if he were in power he would blast his way to trade. I have heard a good many ways but I never heard of blasting as a successful way to trade. One country thought it could blast its way to a place in the sun and that sun was the trade of the world. You know what happened.

"Trade is a matter of agreement and the very word, agreement, means two sides. I don't believe in the big stick policy with any other country. The way to trade is to know exactly our own position, to know what we have to sell, and to study the other fellow's position and make a little allowance too, or he won't choose to trade with us.

"We found that Great Britain was buying twice as much from us as we bought from her. On the other hand the United States, true to its policy of exclusion, which Mr. Bennett says should be applied by Canada, was making it more and more difficult for us to trade with her. She wanted to sell us everything but buy from us nothing and this was growing year after year.

"I have no particular dislike of the United States. I think it would be advantageous for most nations to trade on an even tariff in order that they could sell more to each other. I don't say that this is a complete application for all commodities, but, with the right spirit behind it, it could be mutually beneficial."

Preference to Britain

The answer to the geographical difficulty of Great Britain meeting American competition in Canadian markets, he said, was: "If the British preference is not great enough to enable Great Britain to trade in our markets against the United States, increase the British preference. That is what was done in what is now known as Canada's May Day Budget—the increase in the British preference which, we believe, will have the effect of enabling the British people to sell to us more of the goods which we are now purchasing from the United States."

Instancing iron and steel, he said the purpose was: "If we cannot make it ourselves in Canada, then let us buy it from Britain rather than from the United States, I say it not as a matter of sentiment. The British people would not want that. But as a matter of good sound business for Canada, on the same basis that Fielding himself used in inaugurating the British preference in the first place, that the market in the Old Land is our most precious market for those things we most vitally need to sell; that we want satisfied customers, and in order to have satisfied customers we must be prepared to trade with these customers. The United States has no reason to complain if we are extending lower tariff favors to those who extend favors to us. If she wants to try us out by being a little more reasonable with us, she may find us responsive in the same manner we have been with other countries when they have displayed a willingness to do business on air terms."

Dunning Calls Witnesses

Replying to the Conservative argument that the British preference feature of the tariff was a mere gesture, the Finance Minister said he proposed to call witnesses on the issue. First of all, he said, he would call the political leaders of Great Britain. They were all on record. And every one of them welcomed the May Day Budget of Canada "as one of the greatest forward steps ever taken in connection with Empire trade." The press of Great Britain, he said, testified to the merits of the Budget, since the Budget, he said, an "Empire loaf of bread," composed of 85 per cent Canadian and 15 per cent. British wheat was having fast sale as a result of the better spirit engendered. The British West Indies Islands, he said, were witnesses to the merits of the Budget. It did not take Bermuda two weeks before she turned around and gave Canada a preference on a dozen articles, and Canada to-day had virtually a monopoly in the Bermuda market for flour. Other West Indian colonies were meeting in Trinidad "in order to devise ways to give Canadians a greater chance in their markets in return for the 'empty gesture' of the May Day Budget." Uncle Sam, he proceeded, was a witness, inas much as his Department of Commerce had issued a circular in which it was calculated that the Budget affected between $225,000,000 and $275,000,000 of the goods which Canada formerly bought from the United States.

PETERBORO STAGES FIRST HORSE SHOW

(Continued from Page 1.)

off first, second and third awards in this class.

In addition to the commercial vehicles and horses there was a splendid entry of saddle horses — fine, sensitive beasts who wheeled, cantered, galloped, and pranced before the judges in obedience to the wishes of their masters or mistresses. The lady riders added a picturesque and unique touch to the scene, attired in riding habits, and one of the male entrants was unconventionally attired in the garb of a Western cowboy.

A small boy seated on an equally small horse, namely the Coca Cola Shetland pony, was the object of much admiration from the crowd, while two other entrants in the pony class sported a type of rig which is more familiar to the Old Country—a trap.

The committee responsible for the success of the show and the carrying out of the arrangements was under the chairmanship of Dr. J. E. Middleton and the following: Major Fred Hills, Captain James Abraham, Tom Dutton, Robert Cleghorn, Thomas E. Sargent, Reg. Turner, and Chris Graham. Major Hills and Captain Abraham also marshalled the parade en route.

List of Awards.

The entry list and awards was as follows:

Purity Bread (two), Stock's Bread Company (five). Stock's, first, second and third awards.

Merrett Dairy (two), Silverwood's Limited (three), Campbell's Dairy Limited (three), Moncrief's Dairy (two). Moncrief's, first; Silverwood's, second and third award.

Howden, meat delivery rig (one), first award.

Coal, cartage and ice—Ed. Cooney (two), J. E. A. Fitzgerald (one), Doughty (one), Sanitary Ice Company (one). Sanitary Ice Company, first; Fitzgerald, second; Doughty, third.

Farmers' class—Ed. Patterson, Smith Township, first prize.

Mest horse—Silverwood's (two), Stock's (two), Farmers (one), Dr. Middleton (one) Cup awarded to Silverwood's Dairy.

Riding class (men)—Dr. Middleton, first; Chris Graham, second; Keith Kelly, third; Ed. Preston, fourth.

Saddle (ladies)—Mrs. Kelly, first; Mrs. Tinker, second; Miss Denne, third.

Carriage horses—Mrs. J. D. McIntosh, first; Mrs. Chandler, second; Mrs. Kelly, third.

Road horses—W. J. Stacey, first; Joe Collins, second.

Ponies—Bill Shosenberg, first; Mark Bredin, Jr., second; Coca Cola pony, third.

DURALITH
perfected by architects

Thomas A. Rehill, Company
Peterboro, Ont.
210 Wolfe St. Phone 245

THE CANADIAN DEPARTMENT STORES LIMITED
Dealers in Duralith
Second Floor, Housefurnishings Department.

WEDDING BELLS

HOLMES—ASH.

MADOC, July 2.—(Examiner Correspondence). — The marriage was solemnized at the home of the bride's parents, Mr. and Mrs. Thomas Ash, of Madoc Township, on Wednesday, June 18, at 11 a.m. of Edith Goldie Ash and G. Arthur Holmes. The Rev. G. W. Rivers of Trinity United church officiated.

HOLMES—MASTERS

MADOC, July 2.—(Examiner Correspondence).—The marriage was solemnized at the home of the bride's parents on Tuesday, June 24, at high noon, by the Rev. P. Gatley Reynolds, rector of St. John the Baptist Anglican church of Vera Masters, of Madoc to Edward Holmes of Madoc Township.

ADVERTISE IN THE EXAMINER

CUNARD
$135
to PLYMOUTH AND LONDON
CABIN CLASS
WEEKLY SAILINGS
By the famous "A" Ships
ALAUNIA + AURANIA
ASCANIA + AUSONIA
AT NEW LOW RATES
You get the same splendid accommodation, the same splendid Cunard service on these fine, steady ships as before; only the rates have been changed. ‹Take advantage of the increased rebate of 12% on round trip Cabin Class bookings during the ten off-season months. ‹Tourist Third Cabin rates also adjusted.
Weekly sailings from Montreal (and Quebec)
Book through The Cunard Line, Corner of Bay and Wellington Streets, Toronto. (Tel. Elgin 3471), or any steamship agent.
CUNARD
CANADIAN SERVICE
CABIN ‹TOURIST THIRD CABIN ‹THIRD CLASS
10-CP

RIB-ROLL
THE ORIGINAL NEW STYLE ROOFING
CANADA STANDARD
Look for this Brand on every roofing sheet you buy.
RIB-ROLL Galvanized Roofing has been so successful that tens of thousands of farmers now have it on the roofs of their buildings. There has not been a single complaint. RIB-ROLL safeguards crops, protects stock and enhances property values. It is fire-proof, water-tight and truly handsome. Permanent, economical, easy to lay on any roof, keeps out dampness which induces spontaneous combustion. Be sure to get the one and original RIB-ROLL—the roof with the seven ribs and a nail every five inches. Free sample on request.
PRESTON LED-HED NAILS
Best for Metal Roofing
Lead is used on the head of LED-HED NAILS to seal the nail-hole, thus making the roof water-proof and weather-tight. PRESTON LED-HED NAILS do away with clumsy washers, threading, punching, etc. The lead can't come off. No other nail serves so well in laying metal roofing. They can be handled in cold weather with mitts on. Millions are being used. Write for free samples of the ideal roofing combination—RIB-ROLL and PRESTON LED-HED NAILS.
PRESTON VENTILATORS PREVENT SPONTANEOUS COMBUSTION
Spontaneous combustion is a constant menace to crops, stock and property — unless your barn is equipped with Preston ventilators. Preston ventilators for roof, adjustable side wall windows and large doors, draw out the moist, warm air and ensure proper ventilation. Built to withstand every weather condition.
SPECIAL
We offer attractive terms to responsible farmers on roofing and siding for needed repairs for their buildings. Write for full particulars.
Write for this FREE BOOK
You can search all Canada before getting such a useful book as the "Preston Book About Barns". We offer it to you free. Full of valuable information—easily worth $5.00 to you. Get your copy.
SOME OF OUR PRODUCTS
Toilet Partitions, Rib-Roll Roofing, Metal Sidewalls, Revolving Doors, Metal Shingles, Exhaust Systems, Cornice Floors, Ventilators, Metal Ceilings, Steel Beds, Corner Bead, Shelvings, Metal Lath, Tanks, Cornices, Metal Gutters, Metal Windows, Metal Ceilings, Revetments and Conductor Pipe, Plain and Corrugated Iron, Kalamein Windows, Labelled Fire Doors, Rolling Steel Doors, Kalamein Doors
Eastern Steel Products Limited
Guelph St., Preston, Ont.
Factories also at Toronto and Montreal

The Examiner

The Examiner is a member of the Audit Bureau of Circulation.

The Daily Examiner, published every lawful evening by The Peterborough Examiner, Limited. Office: 419 George Street. $6.00 per year, delivered in City; out-of-town subscribers, by mail, $4.50 a year.

U. S. REPRESENTATIVES.

Special U. S. Representatives—W. H. Stockwell, 629 People's Gas Building, Chicago, Ill.

New York—Chas. F. Miller, 225 Fifth Avenue.

Advertising Rates on Application.

R. M. GLOVER, Managing Director.

'PHONES — Editorial, 1601; Business Office, 1600. Private Branch Exchange to all Departments.

WEDNESDAY, JULY 2, 1930

HE HAS A RIGHT TO SPEAK.

The Examiner has said several times since the campaign opened that the legislation passed during the last session of Parliament for the betterment of the condition of Canada's return soldiers should not be made the subject of political controversy nor should attempts be made to gain political advantage out of this unanimous action on the part of the whole House.

Where action was taken on such a lofty basis it would be a pity indeed if the effect of such unanimity were to be destroyed for party purposes.

Yet the fact that Major Power of Quebec was the chairman of the committee which drafted the legislation should not debar that statesman from taking part in the campaign.

As a Liberal member and an advocate of the policies of the Liberal party, he has the same right as every other politician to support that party and advocate those policies whenever and wherever he sees fit so to do.

Every fair-minded Canadian will concede the justness of that assertion, just as every fair-minded Canadian will concede that in this matter of better treatment for returned soldiers all parties and every member in the House deserve all credit.

And from what we have heard of Major Power he would be the last man to attempt to make party capital out of what he knows was a simple matter of justice, considerably delayed.

DOING GREAT WORK.

The Citizen Service Association of Canada, founded a year ago for the purpose of attempting to rehabilitate discharged prisoners from the Ontario Reformatories, is able to announce a very substantial record of achievement during the twelve months. Headed by Brigadier-General D. C. Draper, Toronto's Chief Constable, the Association has been able to assist some four hundred men to become decent citizens again.

That is work well worth doing; nothing is surer than the fact that if these men had been allowed to come out into society with no one to take an interest in their welfare or to help them to re-establish themselves on the straight and narrow path, many of them would in a short time have gone back to their criminal activities.

The annual report of the Association stresses the fact that "crime is to-day the gravest of all problems confronting Canada," and points out that the number of commitments to jails, prison farms and the penitentiary in this province indicates that the crime population of Ontario is approximately one per cent. of the total population "getting dangerously near the crime percentage level of the United States."

In view of these conditions, this work of re-claiming first offenders and assisting prisoners generally to become lawful citizens grows ever more important.

It is gratifying therefore to learn that while the efforts of the Association have been up to the present confined largely to the Guelph Reformatory, the scope of its work is to be broadened to deal with first offenders confined in jails and jail farms and to handle men from Burwash.

The organization should have every support in this splendid reclamation endeavor.

LOCAL TAXATION AND PRODUCTION.

According to the Citizens' Research Institute, which has been studying various aspects of the taxation question, three Provinces of Canada in 1928, as compared with 1927, increased their net production at a greater rate than their local taxation, but still retained the highest percentages.

These were British Columbia, Manitoba and Ontario.

Quebec has retained an even percentage during the last four years, but the other five Provinces all show local taxation increasing more rapidly than net production, the term local taxation meaning, of course, that levied for provincial and municipal purposes.

The highest percentage in this connection was registered in British Columbia where local taxation equals 8.4 per cent. of the total net production of the Province.

Ontario is the second highest, showing a net production of $1,590,659,482 and a total provincial and municipal taxation of $133,301,936.

It is interesting to compare the total local taxation in each Province.

Here are the figures:

British Columbia	$ 26,949,699
Alberta	24,941,989
Saskatchewan	29,598,538
Manitoba	21,339,748
Ontario	133,301,936
Quebec	71,512,977
New Brunswick	5,645,336
Nova Scotia	8,894,696
Prince Edward Island	630,220

WOMEN IN POLITICS.

With the nomination of party candidates well on its way to completion it becomes evident that the selection of Hon. Cairine Wilson to the Senate has not had the effect of bettering the position of women so far as political preferment is concerned.

So far only a handful of women candidates have been named, and in the case of those who have had the official backing of a political party it would seem that they have been allowed to carry the burden because male aspirants for parliamentary honors could see little hope of success.

One woman is running as an Independent in Lanark in a field of four, and, of course, the well-known Agnes MacPhail is again in the field in her home constituency of Southeast Grey.

She alone of the women candidates has much hope of success, and apparently the day when the female of the species will battle on even terms with mere man for places in public life is, so far as Canada is concerned, still some distance off.

In the Old Land women members of Parliament are becoming more plentiful at each election, and women politicians are showing an ability as campaigners and as platform orators that challenges comparison with the best the men can do.

Here in Canada the women as a whole have not yet realized their opportunities nor recognized their responsibilities.

The majority, it would seem, are not greatly concerned with ordinary political questions, nor are they keen as a whole to enter actively into politics.

Almost inevitably when the phrase, "A woman's place is in the home," the speaker is a woman.

THE DUKE BOOSTS CANADA.

The Duke of Connaught thoroughly endeared himself to the people of Canada during his extended term as Governor-General, and on more than one occasion it has been made evident that Canada endeared itself to His Royal Highness. At any rate, the King's uncle seldom misses an opportunity to put in a good word for this country.

An example of this is seen in his address a day or so ago to the boys of Wellington College, Crowthorne, England, when he said: "There have probably been no greater openings at any time in the world for young men prepared to work, than those presented by Canada to-day." Parents, as well as boys, His Highness continued, might do well to consider the opportunities of the Dominion. Those who went to Canada, he added, were able to feel that they were not going to a foreign country, but to a land imbued with the same ideas of loyalty as the Mother Country.

The headmaster of Wellington College, Mr. Frederick G. Malim, also gave Canada some good advertising in urging his pupils to consider the career of an electrical engineer, especially in reference to the service of such great companies as the one which harnessed the immense power of Niagara. The task of uncovering the vast mineral wealth of a country such as Canada also involved a great and profitable career, he said. There was an enormous demand for qualified engineers and chemists, and if Britain were able to keep up sending a steady stream of trained men to the Dominions it would be doing a great Empire service.

That there are real opportunities in Canada for trained men and that these opportunities will be present in ever-growing number as the years go by, is not to be doubted. Many young men from the Old Country have found this to be the case and others will follow. The real expansion of Canada has only begun. The progress of the next quarter century should be tremendous.—Border Cities Star.

CANADA AND JAPAN.

There are more reasons than one why Canada should be interested in the state of affairs now obtaining in the Kingdom of the Rising Sun. One of them is that Japan is one of Canada's best customers and we cannot be indifferent to our customer's ability or inability to purchase our goods. The Government has within the last year or so recognized the importance of keeping in close touch with Japan, and there has been an exchange of ministers. To Tokio went Hon. Herbert M. Marler, who, some will recall, stopped at Hamilton on his way to ascertain what help he could give local manufacturers in selling their products in Japan; to Ottawa came Prince Tokuwaga, son of the Speaker of the Japanese House of Peers. It was not unknown to observers of the nations fringing the Pacific that Japan had fallen upon evil days, and the statement of Aijira Tomita, chief of the Labor Department of the Home Ministry of Japan, quoted by a United Press staff correspondent at Tokio, that there seems to be little hope of the present financial depression abating in the near future, is not surprising.

Like other nations, Japan has been caught in the maelstrom which followed the war, thus affording another illustration of the axiom of Mr. Norman Angell that war does not pay. She received an additional setback when, on September 1, seven years ago, an earthquake and fire destroyed the capital, involving the nation and its people in an expenditure of $369,500,000 for the rebuilding of Tokio, which work was not completed until early this year. Although there were more labor disputes in Japan in 1929 than any previous year, the people are displaying the courage and resolution of their race. The results of the general election in February indicated their temper. The previous Government, the first elected by a general franchise, sat precariously on its seat. Because of small parties and independent members it did not always have a majority. Premier Hamaguchi went to the people with a program of rigid economy, proposed to balance the budget without resorting to loans, and to curtail Government expenditures. He received an unexpected success, and returned with a clear majority of 80 over all parties. The Labor party, torn by dissension, did badly. Out of 93 candidates only five were elected.

As Canada is interested in Japan as a customer, so she is interested in the island kingdom as a competitor, though not to such a marked degree. Other policies of the Japanese Government indicate increasing competition from this source. The aim of the Government is to reduce prices so as to enable its industries to increase their export trade. To further this end, encouragement has been given to the consolidation of many companies, the installation of modern machinery and every effort bent towards the reduction of costs. This policy has led, as the chief of the Labor Department points out, to the replacement of men by machines and an increase of unemployment. Other policies show that Japan is attacking its economic problems in the same way that we do. The stimulation of tourist traffic, the reduction of freight and passenger rates, the "support home industries" movement, tariff revision for protective purposes, have to us a familiar appearance. Only to our own eventual discomfiture and embarrassment can we ignore events in Japan.—Hamilton Spectator.

EDITORIAL NOTES AND COMMENT.

That slogan, "See Canada First," was not devised for the benefit of the political leaders. Both Mr. King and Mr. Bennett are having their share of travelling.

Italy is to spend more money on her army. Evidently the movement for world peace has still some distance to travel.

Almost as wonderful as his trip over the Atlantic is the fact that Major Kingsford-Smith was able to talk over the radio telephone from his hotel room in New York to his fiancee 15,000 miles away in Australia.

Remember in the case of the tourist that good service, fair prices and courteous treatment will help sell Canada as a summer playground and ensure return trips on the part of our visitors.

Women rule the waves of the matrimony sea.—Chicago Daily News.

In Indiana a campaign is on to cease painting barns red. For the benefit of those who don't know, a barn is an old-fashioned garage.—Dayton Daily News.

Speaking of the good old days, do you remember the old-fashioned girl who used to make ash receivers out of cigar bands? Well, she now has a daughter who makes one out of the parlor rug.—Louisville Courier-Journal.

"The proprietor of a junk shop has nothing on a divorce lawyer," says cynical Sue. "He extracts an income from scraps, too."—By Gettier.

Voice of the People

Letters to be printed in the Voice of the People column must be received at The Examiner Office on the day before it is desired to have them published.

THE ALLISTON HOME BOY.

R. R. No. 7, Peterborough.

The Editor of The Examiner.

Sir,—I read with interest and great nausea your news under the heading, entitled "Country Village Social Line Only Clue to Youth's Suicide." According to the news available he had no friends of his own social class. What was he — a Zulu, a Basuto, I didn't know they came from England. Was he a white boy? If so, wherefore this social distinction? Is this really Canada, where Jack is supposed to be as good as his master, or is that just a myth? How come the "grandees" of Alliston. What's their origin that they can't mix with an English boy? I suppose their social orbit extends to about 15 miles either side of their own pig-pen-. These tragedies appear to be coming rather frequent among immigrant boys. I suppose this boy would be considered sane previous to his deed of self-destruction or self-murder. I think inquiries into these cases ought to be a little more exhaustive. Yours,

PERPLEXED.

AIMED AT MR. PECK.

To the Editor, Examiner, Peterboro, Sir:

Reading letters from the pen of Mr. J. H. Burnham to "The Examiner", I am inclined to think that they are written for the purpose of injuring Mr. Peck's chances in the coming Dominion Election. I cannot recall, however, that during the time Mr. Peck has been in opposition, that Mr. Burnham has questioned his acts, but now when he is again the Conservative candidate, he writes as follows: "I am told that since the members along the canal never say a word about it, that they have lost interest in it. Nothing has been said by the opposition for or against the canal which if opened at the north end to admit western wheat as competitive freight rates would double the capacity of the Quaker Oats here, and give employment to 1,000 more people." Certainly some people are gullible. And because Mr. Peck does not advocate absolute Empire trade and preference, he is not for the Empire first. Surely Canada first, is for the Empire, and should be sufficiently British. Mr. Burnham's ideas of Empire trade are more sentiment than business like. Prices and quality being equal let us trade with the Empire. An English buyer, say on the London market, will buy what is best at the price and not because it is made in Canada or any other British Dominion. He will be guided by quality and price. So will a Canadian, re imported goods.

Thanking you, Mr. Editor.

Yours truly,

J. F. LILLIORAP.

Lakefield, 27th June, 1930.

A Thought

APPEARANCES

Do not be imposed on by appearances; check your impulses, and moderate your desires; and keep your reason always in her own power.

INTERIOR OF LUNG FILMED

With lighting effected through a new reflector system a film of the interior of the lung during an operation was taken recently in Charite Hospital, Berlin, Germany, by Dr. Siebert. The film is said to clearly show details of the operation.

THE GRINGO PRIVATEER

By PETER B. KYNE

CHAPTER 4.

(Continued from Monday.)

A shriek of laughter from Muriel testified to her appreciation of the grim wit of their guest. "Do you anticipate jousting with somebody, Sir Knight?" she queried.

"Joust once," he answered gravely, and again the girl's merry laughter filled the room. But the king found in both these remarks no seed for merriment.

"What did you do to Martin Bruce?" he demanded.

"Oh, not very much, sir. He called me a greaser, so I pulled him off his horse and slapped him over a half-acre of his ranch. He's about fifty years old, you know, so I treated him with a certain measure of consideration."

"He's as hard and tough as rawhide, son, and can still whip any man on his payroll. You trifled with death, my boy."

"Not necessarily. I took his gun away from him first, broke it and threw gun and cartridges into the sagebrush before massaging him."

The king was very serious. "Were any of his men present?"

"Four."

"And nobody interfered.'

"No, sir. It's the rule on the Triangle B that every man shall kill his own rats, and I imagine they all expected the old man to manhandle me before the fight should terminate. When they saw he was outclassed, they crowded up and would have manhandled me for him, but the old boy played fair. He warned them off, so I quit, rode back to the chuck wagon, packed my dunnage on my spare horse and drifted. I didn't even wait to collect two months' pay I had coming to me."

"You young idiot," the king warned soberly, "Martin Bruce is as deadly as a side-winder and nurses his grudges. Son, you'll have to beat him to the draw — and that's something no man has ever done. Can you shoot?"

"Rather well from a rest. Miss Muriel, I do believe I'll sample those brandied peaches."

But the king was worried. "I advise you to get out of this country and do it to-morrow, son," he warned.

"In effect, sir, you promised me a riding job if I passed my entrance exams. to-morrow. If I fail I'll get out. If I pass I'll stay. I tell you again, I've made up my mind to go to work for you and behave myself and grow up with your business. I've got to settle down, sir, and the sooner I do that the better."

"You'll die with your boots on, I tell you."

"Thank you, sir, for that comforting assurance."

"Will Martin Bruce really attempt to kill you, Mr. Burney?" the princess queried. Under the badinage of the two men she detected a note of grim reality.

"I very greatly fear he will, Miss Muriel. He's a rough, tough, bad old man and the slaying of an enemy doesn't particularly jar his conscience. His conscience, in such matters, is rather worn down, like the teeth of a very old cow."

"But what are you going to do about it, Mr. Burney?"

"I don't know. I haven't given the matter any serious thought, Miss Muriel. Of course I'll keep my eyes open and when I meet Mr. Bruce I shall endeavor to get there first with the most shots. I shall probably fail. I've seen Martin Bruce toss a small oyster can in the air, pull his gun and hit it six times out of six before the can struck the ground. He keeps in practice."

"A regular Annie Oakley," the king murmured.

"And you?" the princess persisted to Burney.

"Well, if I shoot at something quite generally I hit it, but I have to take my own sweet time about it. And in an argument with Martin Bruce that weakness of mine would be just a hundred per cent. fatal."

"Dad, he will have to leave this country," the princess announced with decision.

"Well, I'm not holding him, am I?" her father retorted irritably.

"You will leave, will you not, Mr. Burney?"

He shook his black poll half sadly. "I have made certain plans and I can not now unmake them, Princess. He who would have an omelette must break eggs —and the omelette I crave looks like a good job in the employ of the Bardin Land & Cattle Company. I decided, from what I heard while in Martin Bruce's employ, that there was an opening here for that sort of job for my sort of man, and I've thought it all over so very long and earnestly that I'm more or less of a monomaniac on the subject now.

"The knowledge that Martin Bruce's riders north of the Line blotch your father's brand and shoot his cows so they can claim the dead cow's calves as mavericks, and the knowledge that Miguel Gallegos does the same thing to your father's cows south of the Line has me all stoop-shouldered with sorrow. An opportunity exists for the right man to correct this evil state of affairs and I've already figured out in a general way exactly how it should be done. Nobody else on El Ranchito has the slightest idea how to beat the game and as a result your poor afflicted parent is growing an early crop of wrinkles and gray hairs. Haven't you any pity for your own father, Princess?"

The princess had no answer to this. Her woman's intuition told her that back of the jest lay a deadly and definite purpose—a thing she had never grappled with.

"She has no pity," His Majesty murmured. "Not a dog-gone speck."

The butler entered and informed the king that he was wanted on the telephone. When His Majesty returned from answering it his face was grave.

"There's the devil to pay in El Cajon Bonita, Mr. Burney," he announced. "We had two outposts down there—two men on each outpost, to salt the cattle, repair the fences, clean out the waterholes and keep an eye on the cattle. One of those four men has just come into headquarters. He's leaking a little and reports that yesterday morning he and his partner were ambushed. His partner fell out of the saddle, so I suppose he's dead, but the man who escaped made a run for it and got away with two unimportant wounds. He made for No. 2 outpost to warn the other two men but the enemy had been there before him. He found their charred bodies in the ashes of the cabin they occupied, so he came in to headquarters to report."

"What a sweet hint to stay out of El Cajon Bonita," Mr. Burney murmured thoughtfully. "That makes it a little binding, doesn't it, Your Majesty?"

"It does. I can't send more men to their deaths down there, even if I had on my payroll men foolish enough to go." His Majesty's big fists clenched. "Oh, God," he ground out, "to be locked and have to like it. To see bandits robbing me in daylight and to pretend it's an optical illusion."

"One is never licked until one is counted out and I never heard of any of my relatives getting counted out until they had first been in a fight, Your Majesty."

Ken Burney's gaze came to rest, almost sympathetically, upon the harassed king. The king stared back at him, and though no word was spoken, nevertheless His Majesty asked—with his eyes:

"Son, will you?"

(Continued to-morrow.)

KIWANIS CLUBS GROW STEADILY

Now 1,865 Clubs in Cities of Canada and U. S. Report Shows.

MEMBERSHIP OVER 101,000.

ATLANTIC CITY, July 2 (By The Canadian Press).—"There are 1865 Kiwanis clubs in the principal cities of the United States and Canada with a membership of over 101,000, declared Fred. C. W. Parker, of Chicago, secretary of the Kiwanis International,who recently completed his annual report to be read to 6,000 delegates in convention here this week.

"As to the future of Kiwanis, the total scope of our achievements in civic service and community betterment warrants a long life. In the past year more than 35,200 individual civic and other activities have been accomplished," remarked Mr. Parker.

"There have been rather vigorous criticisms of the service club movement and Kiwanis has been included. It is my view that those critics have not studied deeply enough. I can not foresee the time when Kiwanis will not find a place of usefulness in every community.'

Horace W. McDavid, of Decatur, Ill., president of Kiwanis International, in a social message to the membership urged a more scientific study of community life in America. "A Kiwanis club is a community laboratory," he stated. "The club offers the opportunity through which a man can help his city. It is in this workshop that all the problems can be analyzed. The major problems of humanity confront us, and while we are proud of our past, Kiwanians need to give attention to the programmes of health, education and citizenship. There is no group more prepared for this work than the business men who are members of Kiwanis," he said.

HALL'S BRIDGE BIDS RECTOR FAREWELL

Large Congregation Attend Final Sermon by Rev. R. T. C. Dwelly, B.D.

HALL'S BRIDGE, July 2 (Examiner Correspondence).—On Sunday, June the 29th a large congregation which included many families from Lakehurst gathered at St. Matthew's Anglican Church to take leave of the pastor, the Rev. R. T. C. Dwelly, B.D., who is leaving to take charge of a church at Penetanguishene, Ontario. Mr. Dwelly preached from the text, "Be Strong in the Lord."

Emphasizing the fact that indifference, ignorance and impurity are the great enemies of religion, he exhorted his hearers not to get slack in their religious observances during the time that may lapse before another pastor is sent to them.

After the sermon the hymn, "God Be With You Till We Meet Again" was sung. At the conclusion of the service Mr. Dwelly, who was accompanied by Mrs. Dwelly and their daughter Marion, bade farewell to their many friends.

Mr. Dwelly, who has been the pastor at St. Matthew's for the last four years, has made himself very popular with all classes of the community and will be greatly missed.

OLDEST CLERGYMAN 102.

England's oldest clergyman, the Rev. Denham R. Norman, of All Saints' Vicarage, Warwick, recently celebrated his 102nd birthday. He is not a teetotaller, and smokes three pipes of tobacco a day. He was born in Chichester, and is one of 11 children.

W.A. FRASER SCORES CONSERVATIVE LEADERS FOR FEATHERING THEIR NESTS IN CAMPBELLFORD ADDRESS

Large Audience Addressed by Guest Speakers at Liberal Rally.

POST OFFICE PROMISES

CAMPBELLFORD, July 2 — (Examiner Staff Correspondent). — A large and enthusiastic audience greeted the Liberal candidate for the riding of Northumberland, W. A. Fraser, at a Liberal rally held on Saturday evening in the committee rooms at Campbellford. Mr. Fraser was supported by S. G. Faulkner of Toronto.

D. Douglas, president of the Liberal Association of Campbellford, introduced the speakers. Of the candidate, he pointed out that the riding wanted a man that could get the people something. Mr. Fraser had been very active along the line of public service. The speaker estimated that twenty-five per cent. of his time had been spent in helping the people of this county, especially along the lines of mail route and soldiers' pensions, and that for the past seven years as Mayor of Trenton, he had helped that town considerably.

Mr. Fraser, in his introductory remarks, said that he wanted the people of the county to know him. In the past his efforts had been in the interests of the people, and in the next four years it would be the same. He was not seeking election for the money that was in it, but for the satisfaction of accomplishment, and because he wished to render public service. He was not entering the fray with any animosity toward Conservatives but with the deepest respect to them, and for the principles that will ultimately result in the best legislation for all the people of Canada. Regardless of opposition, the speaker said that he was Canadian, British, and an Imperialist, and stood for all those ideals.

Feathering Own Nests.

Referring to the Hon. R. B. Bennett's speech at Cobourg last week, Mr. Fraser said: "I consider it a crime to down the interests of the country on the altar of politics, and that is what the Conservative party is doing." He also said that it was the worst, dirtiest and meanest kind of politics to feather one's own nest, a thing that the Conservative leaders are doing. He went on to say that the Liberal party had never been a Free Trade party, and never would be. This was proved by the fact that the Dunning Budget embodied all the increases of duties, because the Liberal party's ideas conformed to the needs of the years.

Of the tariff questions, Mr. Fraser said that few people understood the situation, as it was a matter for a body of experts. The Premier has seen this, and in the creation of the Tariff Advisory Board, has surrounded himself with the best men in the country. The actions of this board had been based on the desires of the country for the past four years. He outlined the attitude of other countries in raising their tariff walls, and drew attention to the fact that the government had adapted courses that placed the country in the position of leading in the policy of opening up trade with the British Empire.

Of Northumberland county, Mr. Fraser said he was a resident and an old boy. He had $100,000 invested in it, and it hurt his pride when he was called an outsider. He had done much for it, and would do more in the future, and mentioned obtaining a post office for Campbellford and one other project that he had in view.

The speaker also went into a detailed survey of the butter question in Canada, and the New Zealand treaty of 1926. He said that the production of milk in this country had increased and not decreased in the past few years, but that the demand for sweet milk had become greater than the supply, owing to the cheese increase and demand for ice cream. The butter output did not keep up with the consumption, and so the influx of butter into this country. Of the price of butter fat, Mr. Fraser said that it was higher in Canada than in other countries. Of the rescinding of the New Zealand Treaty, he said that it was brought about when application from the people had been received to the Tariff Advisory Board, and that their action had been prompt, and handled in the proper way.

Mr. Fraser went on to score the Hon. Bennett's survey of the countervailing duties, drawing attention to his statement that the Canadian Customs Tariff was made in Washington. "They must know if they have any intelligence at all," he said, "that that is erroneous." Of cast iron pipe, cut flowers, and oats, Mr. Fraser drew attention to the fact that the imports of these commodities amounted to larger sums every year.

Of the returned soldiers, the speaker said that he was out to help in every way possible. He assured his audience that his interest was not based on any political grounds, but because he thought the returned man deserved all the help possible.

Mr. Faulkner, who was introduced by the chairman, spoke of the impression that he had that Northumberland was a party of the country that was strongly Liberal. He went on to say that there was a big fight ahead, and it was necessary that everyone should be alert all the time. Of the King government, he drew attention to its achievements in the past, and how the country had prospered financially, and otherwise, under the Liberal banner.

Of the national debt under the Conservative government during the years of the war, the speaker gave a graphic description. From 1918 to 1920 it increased from 312 million dollars to 674 million dollars.

CROSSWORD PUZZLE No. 1714 (Copyright 1930, by the Bell Syndicate Inc.)

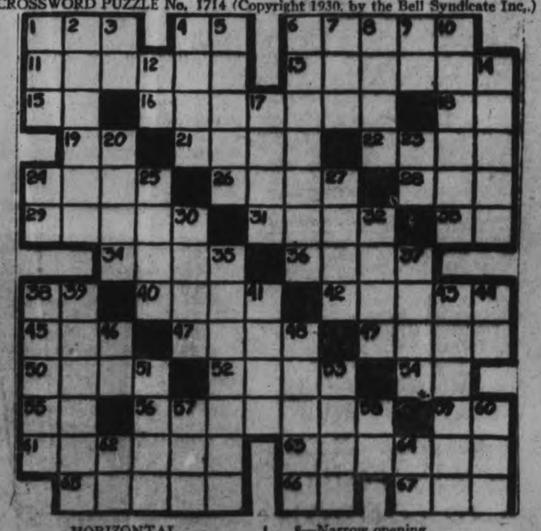

HORIZONTAL

1—Likely.
4—Part of "to be."
6—Mails.
11—Elected.
13—Longer than broad.
15—Comparative ending.
16—N. American lake.
18—Conjunction.
19—Like.
21—Skilful.
22—Ancient Irish capital.
24—Egyptian goddess.
26—Tracks.
28—Encountered.
29—Festivities.
31—To stir up.
33—Prefix: down.
34—Oceans.
36—Tidy.
38—Italian river.
40—Outbreak.
42—Room.
45—Mineral.
47—Payments owing.
49—Address of knights.
50—Narrow road.
52—Rodents.
54—French article.
55—By.
56—Ordered.
59—Article.
61—To withdraw.
63—To awaken.
65—Locations.
66—Pronoun.
67—Church seat.

VERTICAL

1—High card.
2—Group of words.
3—Part of infinitive.
4—To curve.
5—To go in.
6—Part.
7—Japanese ash.
8—Narrow opening.
9—Toward.
10—Breathed loudly asleep.
12—Therefore.
14—Fireplace.
17—Distant.
20—Rests.
23—Part of "to be."
24—Whether.
25—Prophet.
27—Falsehoods.
30—Declared.
32—Drinks with tongue.
35—Origins.
37—Caudal appendage.
38—Arctic.
39—Speaks.
41—To rip.
43—Wrinkle.
44—Plural ending.
46—Half an em.
48—Water vapor.
51—To prepare for print.
53—Withered.
57—Before.
58—Perform.
60—Recent.
62—Musical note.
64—Above.

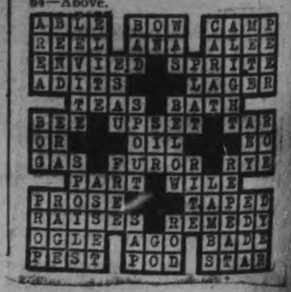

EMBARRASSING MOMENTS

FINANCIAL and MINING REVIEWS

TO-DAY'S QUOTATIONS

Closing Figures on Principal Active Stocks

Grain — New York — Mine — Canadian

Toronto Stocks

Supplied by
BIGGAR AND CRAWFORD
Peterborough

Complete to 2.30 p.m., E.D.S.T.

	High	Low	Close
Abitibi	26	..	..
Bell Telephone	146½	146	146
Brazilian	40¼	39⅝	40⅛
Brit. Amer. Oil	17⅛	17	17⅛
Canada Malting	17-7⅝	..	..
Can. Canners	17½	..	..
Can. Pacific Rly.	190	..	..
Can. Ind. Alcohol	6	..	..
City Dairy	52-7	..	..
Cons. Bakeries	12¼	..	..
Cons. Smelters	192	..	195-6
Dists., Seagram	9¾	..	..
Dom. Bridge	51½	51	51
Durant Motors	4⅜	..	..
Ford "A"	30½	30¼	30¼
Gen. Steel Wares	7½	10	—
Inter. Nickel	24⅝	24¼	24⅜
Imperial Oil	19⅜	19½	19½
Kelvinator	5-7	—	—
Inter. Petroleum	18¾	18⅝	18¾
Laura Secord	38	—	—
Loblaw "A"	12¼	—	—
Mont. L., H. & P.	56	55½	56
Massey Harris	26¼	26⅛	26⅛
Page Hersey	84¼	—	—
Service Stations	39	—	—
Steel of Canada	41	—	—
Supertest Petro	35	—	—
Twin City	10¾b	—	—
Walker's	8¾	8¾	8¾
Can. Car & Fdy.	20	—	—

MINING LIST REMAINS FIRM

Oriole Gains Nine Points While Teck Hughes Lost Ten to $6.25.

NICKEL IS OFF A HALF.

TORONTO, Ont., July 2 (Canadian Press). — Except in a few isolated cases, the mining list presented a firm front during the early period to-day with business slightly brighter than last Monday. Specialties were again the active leaders.

Oriole continued to receive favorable attention, climbing to $1.03 for a gain of 9 over the previous close. Golds generally were slightly mixed, Lake Shore advancing a quarter to 22, Dome 5 to $8.20, while Teck Hughes lost 10 to $6.25. Howey and Wright-Hargreaves were up one point each to 52 and $1.09 respectively.

International Nickel was off a half from Monday's close to $24.50, the price established in New York yesterday. Noranda and Hudson Bay were both stationary at $23 and $8.35 respectively. Pacific Coast stocks were firm spots, Pend Oreille gaining 10 to $1.20, Falconbridge 25 to $2.75, and Sherritt Gordon 14 to $1.40.

In the general list Amulet weakened to 38 at noon, dropping 6¼ from Monday's closing level. Waite-Ackerman was off a couple to $1.40, but Abana managed to hold steady at 45. Trading in the oils was light and action mixed. Nordon was soft, falling to a low of $1.05 and standing off 15 at $1.09 at midday. Afax Oil moved up 11 to $2.65, and Home Oil was up 5 to $4.25.

ENGLAND FAILS IN TEST MATCH

Australian Position Remains Secure After Day Long Battle.

FIGHT TO LAST.

LONDON, Eng., July 2.—With a heroism which marked the test match as the most memorable that was ever played at Lord's England, struggled all day long yesterday to scale the gigantic mountain of runs behind which Australia had taken up her position with the ground crumbling beneath her and beset by cunning traps at every turn they finally slipped down the slopes of defeat showing fight to the last. Not since F. S. Jackson's 144 at Leeds in 1905 has England had a captain who has centuried against Australia as A. P. F. Chapman did yesterday.

LONDON, Eng., July 2.—(CP)—A century by W. H. Ponsford for the Australians against the county of Yorkshire at Bradford featured play in cricket matches in England. Tea time scores were:

M. C. C. vs. Cambridge University at Lord's M. C. C. 180 (Haselrigg, four wickets for 34 runs).

Essex versus Somerset at Colchester Essex 146 (A. Lee, five wickets for 38 runs), Somerset 15 runs for three wickets.

Yorkshire versus the Australians at Bradford, Australia 207 for four wickets (Ponsford 107 not out).

Derbyshire versus Surrey at Derby, Surrey 225 for seven wickets (Hobbs 75, Ducat 74).

Gloucestershire versus Sussex at Gloucester, Gloucester 256 for six wickets (Hammond 69, Dipp 69).

Nottinghamshire versus Hampshire at Nottingham, Nottingham 292 for four wickets (Whysall 117, Waller 140).

Lancaster versus Worcestershire at Manchester, Worcester 201 for five wickets (Gibbons 71).

Glamorganshire versus Northamptonshire at Cardiff, Glamorgan 153 for two wickets (Bates 83, Turnbull 129 not out).

H. D. G. Leveson-Gower's XI versus Oxford University at Eastbourne, Oxford University 331 for six wickets (A. M. Crowley 144, Pataudi 83, not out).

WALL STREET IS KILLING TIME FOR BIG HOLIDAY

Turn-over on Market is Smallest Since July of 1928.

ADVANCES SLIGHT.

Steel Production Has Fallen to Sixty Per Cent. of Capacity.

NEW YORK, N.Y., July 2 (C.P.).—Intent only on killing time until the holiday, the stock market was a listless affair indeed to-day although mildly optimistic steel trade reviews provided some support for the list after a moderate easing off during the morning. By early afternoon, advances of 2 points or so were numerous among important issues.

The turnover during the first two hours was only 151,600 shares, the smallest since July of 1928. Brokers said most large operators were planning to let the market drift until after the three-day holiday over the Independence Day week-end, and that commission business generally was close to a standstill. Floor traders appeared to be left with the task of keeping the market in motion.

Iron age estimated that steel production for the country at large had fallen to 60 per cent. of capacity, and might dip to 50 before the holiday period has passed. This publication, however, pointed out that resistance to pressure against steel prices is becoming more determined, and there is a growing belief that the iron and steel market is scraping bottom. The sharp curtailment of production is expected to give demand a hance to catch up. It was stated hat often in the past, such a shutown had proven the bottom of a recession.

News developments on the whole, however, indicated anything but decisive changes in business activity. The mid-year of New York banks, while showing curtailed condition statements of New York banks, while showing curtailment in earnings, probably owing to lower interest rates and smaller profits by investment affiliates, showed that the Wall Street institutions are in excellent condition to finance a a recovery n business when it arrives. The treasury surplus of $184,000,000 at the end of its fiscal year was gratifying to Wall Street, but reflected cashpayments of $76,000,000 from foreign governments, and income tax paymens on last year's record - breaking earnings. Freight car loadings in the latest week held at the 1924 level, crude oil production turned upward and gasoline price cutting on the Pacific coast was discouraging to peroleum interests.

A factor in the advance appeared to be the closing out of short commitments in preparation for the week-end. During the morning, Eastman Kodak and Proctor and Gamble lost ½ and 2¼ points but rallied later. American Rolling Mill dropped nearly 5 points to a new low.

6TH PETERBOROUGH TROOP.

The 6th Peterborough Boy Scout Summer Camp will be held this year at Young's Point from June 28 until July 13. This troop has conducted a scout camp in the past two years with a great deal of success.

A very energetic troop committee, competent officers, a large number of boys, and the knowledge gained from other years, promises to make this 1930 camp possibly superior to others.

Parents and all others interested in scouting are extended a hearty welcome to visit this camp on any of the visiting days—Sunday, Wednesday and Saturday.

Girl Rescues Tot; Water 60 Feet Deep

BRANTFORD, Ont., July 2.—(CP)—Betty Taylor fifteen year old daughter of Postmaster G. J. Taylor of this city saved the life of a four year old boy at Honey Harbor on the holiday when the youngster fell from a pier into sixty feet of water. Seeing the plight of the young lad, Miss Taylor who recently passed her life saving test plunged into the water fully clothed and supported the boy until assistance was brought and the pair removed from the water.

Thousands of feet above the ground, one of the "tough hombre" Hunter brothers is shown stretched full length on his back on a foot-wide runway making minor repairs on the endurance plane "City of Chicago." These fliers have already beaten the previous world's record of 420 hours and 21 minutes set by the St. Louis Robin and early on June 30 were intent on keeping aloft until forced down.

INCREASED EARNING OVER $42,000 SHOWN BY HONEY DEW LIMITED

Canada Bud Breweries Display of Strength Rather Exceptional.

TORONTO, Ont., July 2 (Special to The Examiner). — Earnings of Honeydew, Limited, for the first five months of the current year increased by over $42,000 when compared with the corresponding months of 1929, according to E. C. Lindsay, secretary-treasurer. In the period from January 1 to May 31, total sales were valued at $537,230 against $483,696 in the same months of 1929, an improvement of $53,534. Mr Lindsay states the period has been highly satisfactory from the standpoint of both sales and earnings. The Chicago subsidiary, Honey Dew Inc., of Illinois, has just commenced operations and the outlook for the profitable development of this territory is said to be very promising.

Directors of Supertest Petroleum Corporation, Limited, met early in June to review the statement for the first quarterly period ending March 31, and the general feeling was one of entire satisfaction with the progress that has been made. President J. G. Thompson writes the shareholders. Much of the development work which has been undertaken during the past couple of years is now bearing fruit, and sales and earnings for the quarter were on a gratifying basis. "The company now has a large number of shareholders, and while every effort is being put forth to effect satisfactory sales and earnings for you as a shareholder we must, of course, look to the shareholders (who are owners of the company) to assist the management in this regard by fullest co-operation," continues Mr. Thompson.

Improved Business.

Canada Bud Breweries display of strength is rather exceptional in view of the recent action of the general market and naturally has drawn a certain amount of attention in that direction. Action of the stock suggests accumulation, as there has been fairly steady, though quiet, buying at slowly mounting prices until this morning the stock commanded a price only a fraction under its high for the year. Canada Bud is one of the few breweries which has been able to report an improvement in business despite the stiffer competition. The company has practically no export business, relying almost entirely upon the popularity of its products in the home market.

Cellar capacity has been increased in order that the company may be in a position to take care of the increased demand.

Walter M. Price, of Livingston & Company, in writing the local office of A. J. Wright & Company, states that undoubtedly there has been a very extended contraction of business.

The period of recovery will unquestionably lead us through experiences that are not pleasant but there is no occasion for the absurd extreme to which pessimism is running. There is an old adage that if we cannot have what we like we must like what we have and it is much better to accept the philosophy with a spirit of cheerfulness than to be continually covetous of a return to a previous era which people experienced and which they termed at that time as reflecting prosperity, and certainly the people of the United States who have watched its development and have observed its power to make rapid recovery from situations that have been much worse than those existing at the present time, as to make them almost unrecognizable may, in the heritage of the spirit of their forefathers ponder seriously the words of that wise man Solomon who remarked on one occasion: "I have been young and now I am old, but I have never seen the righteous forsaken or their seed begging bread."

Today marks the opening of the second half of the year for the Canadian Exchanges with the markets in the most uncertain position of any similar period in years.

Selling at Attractive Prices

Following the reaction of early May and the more recent prolonged decline the public is all at sea as to what will happen in the final months of 1930. Although most hope that the worst has been experienced and that the next six months will see considerable improvement. Securities are today selling at most attractive levels contrasted with a year ago but the second quarter would see a change for the better but this has failed to materialize and the 3rd quarter or final months of the years are expected to brighten the picture. There is too much unwarranted pessimism abroad. Business in the dominion is not as bad as the state of the stock market would indicate. Securities prices in Canada have depreciated in sympathy with those in the United States where the depression has gone to much greater extremes than here. Both the Toronto and the Montreal Stock Exchanges have decided to close on Saturday. Wall Street will close Thursday evening and remain closed until Monday morning, and the Canadian Markets have decided on a holiday on Saturday. Directors of the Standard Stock and Mining Exchange will meet later in the day to take action on week-end closing.

New York Firm May Buy Solloway, Mills

TORONTO, Ont., July 2.—(CP)—Frank "Shag" Shaughnessy, manager of the Toronto Office of Solloway Mills and Co., denied today that he would take over the Toronto or Montreal interests of the Solloway firm, as hinted in a financial article of a local paper.

"If I go into the brokerage business it will be entirely on my own", said Mr. Shaughnessy. He also denied that an offer had been made to buy the whole business of Solloway Mills.

"A big New York firm has simply been inquiring. There is just a possibility that a United States firm may purchase," he said.

YOUR INVESTMENTS

by
R. M. DIXON, B.A.
District Representative of
RICKLE, CLARKE & CO., LTD.
330 Bay Street, Toronto
INVESTMENT SECURITIES

ARTICLE LIX

Q.—What are the points of similarity between Equipment Bonds and Steamship bonds?

A.—Equipment bonds and Steamship bonds have several points in common. The rolling stock of a railway corresponds to the vessels of a steamship company. The securities of both are issued for a common purpose—to pay for vessels or rolling stock. A railroad contracts to have equipment built and pays for a portion of it in cash and issues a first mortgage against the remainder. A steamship company contracts to have more vessels built and finances itself similarly. The rolling stock or vessels are paid for out of earnings well within the life of the equipment. The depreciation in each case is rapid. For this reason the replacement value of the vessels or equipment should be well in excess of the bond issued. If the line upon which the vessels are operating does not pay, the owners can sell or lease the vessels to another company, similarly the owners of railway equipment.

The bondholders in each case are protected in that the equipment is in the hands of a trustee who insures the payment of fixed sums before equipment is delivered to the operating company. Insurance covering such is also payable to him.

Both classes of bonds as usually issued in serial form, or are retired by a sinking fund. In the latter event the equity behind the outstanding bonds usually increases as some are called or redeemed.

When properly issued both classes of bonds are independent of the credit of the companies. Generally the bonds have small fluctuations, optional maturities and short terms. When the above conditions are properly observed they are among the safest form of investment.

Natural Increase In City's Population Is 179 In First Six Months of Year

The natural increase of Peterborough's population during the first six months of the present year was 179, there being that many more births than deaths. From January to the end of June the stork visited the city 368 times and there were 189 deaths. This was an increase over the same period last year of sixty births and a decrease in deaths of twelve. The natural increase last year for the first six months was 101.

Marriages, however, shows a decided decrease from last year, there being only 74 as compared with 111. It has been suggested that it requires more courage to tread the altar's path this year because of the industrial depression, and this may be the explanation for the decline in nuptials.

Be that as it may, wedding bells rang out 33 times in the city during June, showing that the month of roses maintains its position as the most popular time for weddings. There were 36 deaths last month as compared with 31 in May, and 59 births as against 55.

Q.M.S.I. THOMAS GOING TO OTTAWA

Has Worked With Local Militia and Cadets For Past 10 Years.

Quartermaster-Sergeant-Instructor T. Thomas, who has been working with local militia and cadet units for more than ten years in an instructional capacity, will leave to-night to take another post in the service at Ottawa. Q.M.S.I. G. F. Turner of Kingston will replace him in this city.

While here, Sergeant-Major Thomas has been identified with the Machine Gun Company, but worked also with the Rangers and the 3rd Prince of Wales Dragoons. He was regularly loaned by headquarters for instruction service with the cadets of the Public Schools and the Collegiate Institute.

He commenced his militia service in 1900 and until 1914 served wtih the Governor General's Foot Guards at Ottawa. In that year he secured a position on the instructional staff and came to Peterborough in 1920.

Before taking up his duties in Ottawa, which will be similar to those in this city, Sergeant-Major Thomas will act on the instruction staff at Barriefield until camp breaks this month.

Testifying to the popularity he has gained in military circles locally, he was presented with a purse by the Machine Gunners at a smoker last week. A similar presentation was made Monday evening in the Sergeants' Mess of the Peterborough Rangers and yesterday Major G. G. Winterbotom, M.C., D.C.M., made a presentation on behalf of the officers of the Rangers. Lt.-Col. M. H. Park, V.D., spoke very highly of Sergeant-Major Thomas' work in an address on the occasion.

LEADING NET STARS CLASH ON SATURDAY

Leroy Rennie, Former Canadian Champion, Already Entered.

OTTAWA, Ont., July 2 (C.P.). — Leading net stars of Canada and the United States will clash here, commencing Saturday next, when the preliminary round play in the Eastern Canadian lawn tennis championships gets under way on the 17 clay courts of the Rideau Lawn Tennis Club. Bereft of the entries of Dr. Jack Wright and Willard Crocker, the Dominion's first and second ranking stars who have retired from active tourney play this year, the Rideau Club has been hot on the trail of Gilbert Nunns of Toronto. Walter Martin of Regina and Charles Leslie of Montreal, all of whom are expected to take part. Leslie's entry is already on hand. Leroy Rennie of Toronto, former Canadian champion, is entered.

WIN IN SEMI-FINALS.

WIMBLEDON, England, July 2 (Canadian Press). — Bill Tilden, Wilmer Allison, Mrs. Helen Wills Moody and Elizabeth Ryan won their semi-final round matches in the British tennis championships to-day to create an American monopoly of the finals in both men's and women's singles.

FISHING LUCK IS REAL GOOD

Maskinonge and Bass Are Reported To Be Plentiful.

OPENED YESTERDAY.

The fishing seasons opened yesterday and from reports the anglers in most instances had rare good luck.

Rice Lake gave a fine account of itself. Numerous catches of pickerel for the quota are reported, and the largest lunge was caught by a Toronto man who came down for a trip and not to fish, but caught the fever and landed a fine twenty-five pound lunge which gave him all the thrill he wanted for the day.

Right in the city limits good catches of pickerel were made. Ben Johnson caught two beauties in the Quaker Oats raceway.

At Chemong the champion fisherman was Herb. Gilgour who got a four pound small mouth black bass in his catch.

Harry Lacheur and his party of five—Messrs. Hutchinson, Haskell, Harris—caught eight fine lunge at Bald Lake.

Some of the fishing grounds such as Pigeon and Stoney Lake district did not give as good results. The guides said the weather of yesterday affects the fishing in these waters to a greater extent than in others mentioned.

Bill Gould and his party tried Pigeon Lake in the morning and Rice Lake in the afternoon with fair results.

On the whole the disciples of Isaac Walton were more than satisfied and the tourists coming to this district and fishing in the waters where there is supposed to be fish got fine results.

CYCLIST HURT ON CHEMONG ROAD

Gilmour Paul, 22, in Hospital Suffering From Bruises and Shock.

WALKING UP HILL.

Injured in a motor accident on the Chemong Road at 11.15 last night, Gilmour Paul, 22, of the Fourth Line of Smith, was conveyed to Nicholls Hospital. His injuries consist of bruises and shock.

Paul was pushing his motorcycle up a hill about two miles out of the city when struck from the rear by a car driven by Dr. R. H. Carle of Wayne, Michigan. Dr. Carle stated that he failed to see the young man on the side of the road because of the glare of approaching headlights. Paul was conveyed to the hospital by Dr. Carle.

U. S. INSPECTION BRINGS PROTESTS

Over 50 Border Cities Citizens Barred From Picnic By Inspectors.

BOATS HELD 90 MINUTES.

WINDSOR, Ont., July 2 (C.P.) — Considerable indignation is prevalent in the Border Cities to-day over the action of United States immigration officers in grilling some 2,500 local citizens as they were about to embark on two steamers yesterday for picnic grounds in United States. Between fifty and sixty persons were barred from making the trips.

The questioning the United States officers subjected the holiday makers to was said to have been unprecedented in Border Cities history and indications to-day point to a boycott by Border residents on the American resorts.

Protests against the actions of the American inspectors, in view of the fact they have been granted the courtesy of conducting their work at the Windsor Government dock, have been filed with the Dominion Government at Ottawa by Col. S. C. Robinson, member in the last Parliament for Essex West and with the United States Department of Immigration at Washington by C. F. Bellman, general manager of the steamship line operating the boats between here and Tashmoo Park and Put-in-Bay.

Other protests will be filed by the Canadian Legion and the Sons of England Society. Members of these organizations were said to have been embarrassed by the detailed questioning and the resultant delay of 90 minutes in the start of their intended excusion trips.

INTEREST LACKING IN STOCK ISSUES

Little Movement in Stocks. Few Gains and Fewer Losses.

TORONTO, Ont., July 2 (C.P.). — The Toronto Stock Exchange market this morning gave the same monotonous display as it has for the past week and more. Trading resumed from where it left off before the holiday, resumed in the same dead tone. There was no interest in stock and the issues which did come out merely moved within fractional limits. There was no regular movement one way or the other, gains and losses being pretty well mixed.

International Nickel eased off from the high point of 25 to which it had gone before the close Monday. Noranda on the other hand was stronger, gaining approximately a point. Brazilian Traction followed the course of Nickel, slipping back fractionally. Ford of Canada, on the contrary, gained more than a point. Service stations was higher. The foods dull and if anything easier. Walker's sold unchanged or slightly lower; Canada Bud ½ point above its previous close.

The oils experienced a better turnover than most stocks, but still were dragging. B. A. Oil lost ½ point to 17. Most of the others were steady and unchanged.

Automobile dealers of Venezuela are organizing to stop the practice of long-term payments on cars.

A Favorite Kipling Story

It is recorded of this well-known British author that he once remonstrated with a friend for having sent him a publication from which the advertising pages had been cut. "Why, you have thrown away the most interesting section!" Mr. Kipling said.

Advertisements are more interesting to-day than at any time since the invention of movable type. Merchants and manufacturers realize that their announcements must compete for interest with the work of the high-priced authors and illustrators.

If you are not a regular reader of the advertisements in this paper, this is a good time to cultivate their acquaintance. You will find them interesting. You will find them friendly. They show you where to stop and take considerable strain off both shoe-leather and pocketbooks.

Read the advertisements because they are interesting. Believe them because they are true. Act upon their suggestions because it will pay you in many ways. Before you pick up the telephone, you usually consult the phone book. Before you start out to shop, consult the advertising columns of this paper. They will give you a direct connection with the merchandise you want.

Don't stop with reading the news and editorials. The advertising columns are equally important

Write or Phone to the Shopper

THE CANADIAN DEPARTMENT STORES LIMITED

TELEPHONE 3000 — Leadership Won and Held by Right Goods, Right Prices, Right Methods and Reliability — GEORGE ST. PETERBOROUGH

Look for the Special "Not Advertised" Tickets

July A Month of Sales

Three Big Days - Thursday, Friday and Saturday

9 o'Clock Opening Day Special!

Rubber Aprons, ea. 10c

Come sharp at 9 o'clock for best selection of colors, shirred edges and featuring pocket. July Sale Price. Each 10c

—Main Floor, C.D.S.

See the Windows—Shop Early and Often Each of the Three Days!

The July A Month of Sales program introduces itself with three big opening days—Thursday, Friday and Saturday. For these three days special efforts have been made to ensure exceptional offerings. Specials have been brough in—extensive reductions have been taken—and these four pages give you some idea of the seasonable merchandise marked very low. Be waiting at 9 o'clock on Thursday.

Look for the Special Price Tickets Throughout the Store!

9 o'Clock Opening Day Special!

Gass Towels 4 for 50c

All linen in white with red, blue, or gold checks. Very absorbent in a useful size of 27x16 inches. Come early and buy many. July Sale Price ..... 4 for 50c

—Second Floor, C.D.S.

JULY A MONTH OF SALES

Extraordinary! Women's Full-Fashioned Real Silk Hose (Perfects)

89c

Buy several pair of this great saving! The season's smart shades. Sale, pair

The hose offering of the season. Perfect quality, real silk full fashioned hose at 89c. Every woman will want half a dozen pair at this saving. Semi-service weight with a medium square heel. Some of the shades are duskee, dust, suntan, moderne, silverwing, nude, rifle, sandust and evenglow. Extra spliced heels and toes with fine mercerized yarns. The quantit is large—but you are advised to he here the first day. July Sale, pair ..... —Main Floor, C.D.S

89c

JULY A MONTH OF SALES

Thread Silk Hose

Reinforced with Rayon Pair 59c

Smart and serviceable for every day wear. Fashioned to fit. Styled with the new panel heel. Colors are ozone, rachelle, lafaire, plague, fleurie, silver, alibaba and misty morn. Sizes in the lot 8 to 10½. July Sale Price. Pair 59c

—Main Floor, C.D.S

Thread Silk Hose, Full Fashioned, Pair 1.50

Well made of extra good quality silk, reinforced at heel, sole and toe. Good range of the new seasons shades. Sizes in every color, 8½ to 10. July Sale Price Pair 1.50

—Main Floor, C.D.S.

Full Fashioned Silk Hose, per Pair $1

New shipment for three days selling of extra fine quality Silk Hose. Some are slightly imperfect. All in the new shades. Sizes 8½ to 10. Buy many pairs at this price. July Sale Price, Per Pair $1

—Main Floor, C.D.S.

Children's Sox Per Pair 19c

Short and three-quarter style. Plain colors. Some with fancy turned down tops, smartly contrasting color trim on all the pretty sock shades. Sizes 4 to 10. July Sale Price Pair 19c

—Main Floor, C.D.S.

Tailored Rayon Pyjamas

Extra Sale Special

98c

At 98c this offering will sell quickly. Fine two-piece rayon pyjamas, tailored effects in four styles. Colors of black and gold, coral and peach, red and black and maize and powder. All sizes. July Sale, Suit, ... 98c

—2nd Floor, C.D.S.

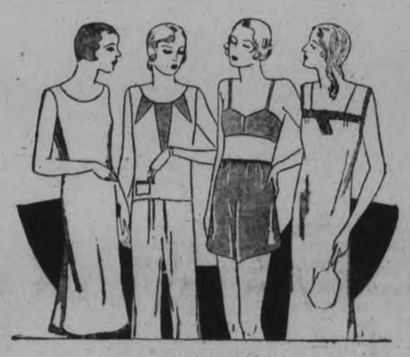

Extraordinary Selling of Rayon Lingerie

Choice of

Plain Slips
Lace trimmed Slips
Sets
Pettinickers
Teddys
Panties and
Bobettes
Vests
Bloomers

In the lot are tailored and lace trimmed garments, some with contrasting trim. Colors of pink, peach, maize, canal, nile, white, etc., in the group. All sizes but you must be here 9 o'clock on opening day for best choice.

July Sale Garment or set 79c

—Second Floor, C.D.S.

Extra Special! Coolie Coat and Pyjama Sets Complete 2.69

Smart and serviceable, very attractive in colors of black, cocoa, maize, sand and green, smartly trimmed with contrasting color. All sizes in stock. An exceptional fine quality. July Sale Price. Per Set of 3, ... 2.69

—2nd Floor, C.D.S.

Dimity Pyjamas, Special 79c

At this low price, buy many pairs of this fine quality check dimity pyjamas. Smartly trimmed with embroidered motif. Sizes 8 to 14 years only. July Sale Price, Suit 79c

High Grade Lingerie, 1.59

Choice of Rayon Pyjamas, Combs, Slips and Gowns. All sizes and colors, tailored and trimmed styles. Gowns in sizes 8 to 14. All first quality. July Sale Price. Garment 1.59

Extra Special! Dimity Gowns Each 39c

Smartly embroidered at neck and showing fancy colored stitch. Colors are: Nile, orchid, peach, pink and maize. Sizes 8 to 16 years. July Sale Price. Special, ... 39c

—2nd Floor, C.D.S.

Women's Balbriggan Bloomers—3 Pairs for $1

Buy your season's supply at this low price. Choice of white, pink, peach, orchid and black in all sizes including the large o.s. size. July Sale Price ..... 3 Pairs for $1

Summer Weight Vests, 3 for $1

Lovely quality, in the popular shaped shoulder, short sleeve and Opera Top style. Sizes 34 to 44 in the lot. July Sale Price ..... 3 for $1

Girls' Slips, Each 59c

Made of fine quality colored nainsook, in the Opera Top Style. Colors are, orchid, peach and pink. Sizes 8 to 14 in the lot. July Sale Price, Each 59c

—Second Floor, C.D.S.

Clearance Prices on Corsets

Three Days' Sale—Foundation Garments, Corselettes

1.98

Two styles, one without belt, lightly boned. Has Rayon Bust sections, the other with an inner belt for reinforcement. Suitable for slight and average figures. Sizes 32 to 44. July Sale Price 1.98

Rayon Brocaded Corselettes 2.98

Well made garment with firm abdominal belt. Hose supporters attached to outer part of garment, well boned and durable for the heavier figure. Sizes 32 to 46. July Sale Price 2.98

Comfortable Girdle $1

An extra light corselette for summer, with rayon bust sections, side fastenings. Suitable for misses of slight figure. Has 4 hose supports. Made of striped rayon. July Sale Price $1

French Berets, Each 59c

Come sharp at 9 o'clock. Just a limited quantity, in many shades for early shoppers. Also smart shades of pink, blue and sand. Exceptional fine quality silk and wool Tams. All sizes. July Sale Price, Each 59c

Front Fastening Girdle, 1.98

Made with elastic side section. Strong and durable for the average figure, also stout figure. Has strong hose supporters, Sizes 26 to 36. July Sale Price 1.98

2nd Floor, C.D.S.

Three-Day July Sale of Linens Starts on Thursday

Replenish Linen Closets at these big savings! Every item an Outstanding Sale Attraction

JULY A MONTH OF SALES

Irish Linen Tablecloths, Each 1.39

100 only all linen cloths with damask patterns in floral and conventional designs. Size 54x54 inches. July Sale Price, Each 1.39

Bordered Breakfast Cloths, Each 85c

All linen cloths, 52 inches square with striped border of blue, green, yellow and combination colors. Note the size and low price. July Sale Price, Each 85c

All Linen Hemmed and Hemstitched Towels

6 for $1

Fine quality linen with colored border of rose, peach, green, and mauve. Size 16 x 27. Buy these by the dozen. July Sale Price.... 6 for $1

—2nd Floor, C.D.S.

Oyster Linen Lunch Sets Fancy Embroidery

3.29

Italian and Mosaic Embroidered Lunch Sets in geometrical designs in many colors. Cloth 36 x 36 inches and 4 napkins. July Sale Price, Set..... 3.29

—2nd Floor, C.D.S

Hemstitched Pillow Cases, Each 23c

Sturdy pillow cotton with hemstitched hems. Regular size 42x33 inches. July Sale Price, Each 23c

Great 3-Day Sale of Madiera and Fancy Lace Linens—Greatly Reduced

Choice of Doilies, Centres, Tray Cloths, Luncheon Cloths, Napkins, Runners and Scarves. Broken lines in beautiful hand embroidered pieces, selling at 25 to 50 per cent off regular prices.

Outstanding Sale Special—Bridge and Luncheon Sets Extra 75c

Almost sensational. All linen sets consisting of a 36-inch cloth and 4 serviettes to match. Colorful borders of gold, blue, green, rose and mauve. Only 50 sets. Shop at 9 o'clock sharp. July Sale Price. Set, complete 75c

Waffle Linen Sets, 7 Pieces 1.49

30 sets, Waffle Linen Luncheons, in small and large dice designs with colored border of blue, green, gold, mauve and yellow. Cloth 50 or 54 inches with 6 good size serviettes. July Sale Price, Set 1.49

—Second Floor, C.D.S.

Special! 500 Yards 28 inch Plain Rayon, "Seconds," Yard 34c

A remarkable selling! In colors of white, red, shell pink, pink, apricot, Passion flower, Wugelia, Romago, nude, acqua green, sunstar, black. A fine close weave suitable for summer frocks, lingerie, etc.

—2nd Floor, C.D.S.

1,000 Yards Washable Summer Prints

Lovely prints in new floral and conventional designs of light grounds. Good shades, suitable for women's and children's summer dresses. 36 inches wide. July Sale Price, Yard 29c

—Second Floor, C.D.S.

40-inch Factory Cotton—Special, 10 Yards $1

NO PHONE ORDERS—NO C.O.D.'s

1000 yards good weight factory cotton, very useful for so many purposes. Shop early, quantity is limited. July Sale Price ..... 10 Yards $1

500 Yards Imported English Broadcloth, Yard 25c

Beautiful fine quality material for dresses, slips, drapes etc. Wide range of plain shades, 36 inches wide. July Sale Price, yard 25c

—2nd Floor, C.D.S.

Dress Flannels Per Yard 50c

For sport wear, for dress. Suitable for women's and children's wear. Colors are brown, black, rose beige, sand and green. 31 inches wide. July Sale Price. Yard 50c

—2nd Floor, C.D.S.

Wool Delaines Priced Low 50c

A very fine fabric, suitable for women's blouses. A wonderful wearing and washing fabric. Four patterns to select from. About 29 inches wide. July Sale Price, Yard 50c

—2nd Floor, C.D.S.

Three Days' Selling of Women's and 59c Children's Wear 59c

July Sale Prices

Nainsook gowns, sizes 8 to 16, Each 59c
Dimity Bloomers, sizes 8 to 14, Pair 59c
Broadcloth Panties, sizes 8 to 14, Pair 59c
Broadcloth Bloomers, 8 to 14 . Per Pair 59c
Voile Step-ins, 8 to 14 ..... 59c
Women's Cotton Combinations 59c

—2nd Floor, C.D.S.

3 Days' Great Sale of Silks, Rayon Crepe Satin per Yard $1

Be sure and come early for best assortment of colors. Choice of cocoa, wine, maize, rose, sky, coral, etc. Full 38 ins. wide. July Sale Price, Yard $1

EARLY MORNING SPECIAL

Brocaded Rayon Silks per Yard 39c

Sharp at 9 o'clock we place on sale a wonderful quality of brocaded silks in many colors for dresses, linings, lingerie, etc. Just 200 yards only. July Sale Price, Yard 39c

—2nd Floor, C.D.S.

Lovely Dress Silks, Crepe-de-Chine, Silk Taffeta, Rayon Moire Per Yard 89c

A beautiful selection of shades, suitable for many purposes. Greatly reduced for 3 days selling. Shop early. July Sale Price. Yard 89c

JULY A MONTH OF SALES

High Quality Printed Silks, One-Third Off Regular Price

Early shoppers will be able to buy such silks as Mallinson's at a great reduced price. Choice of other makes as well in pretty printed designs. July Sale Prices, 1-3 Off

Fuji Silk Per Yard 39c

1,000 yards of beautiful quality Fuji, suitable for lingerie, drapes, dresses, etc. Wonderful range of shades. Full 28 ins. wide. July Sale Price. Yard .. 39c

—Second Floor, C.D.S.

THE CANADIAN DEPARTMENT STORES LIMITED

24-INCH CURTAIN SCRIM
White curtain material in cross bar pattern with colored border of blue, green or gold. Suitable for bedrooms, kitchen or cottage. Remarkable value. July Sale Price, yard.. **15c**

THE CANADIAN DEPARTMENT STORES LIMITED

TELEPHONE 3000 — Save by Shopping the "Cash Price" Way — GEORGE ST., PETERBOROUGH

NEW SHADOW LAMPS
Decorative modernistic lamps with ornamental figure in front of upright colored glass section, July Sale price, each! **1.59**
—3rd Floor, C.D.S., Hfgs. Bldg.

JULY A MONTH OF SALES

Buy Your Home Furnishings During July and Save

Slipper Chairs 4.95

Beautifully upholstered in French Damask with small floral pattern, designed on pastel shades of orchid nile or pink, ideal chair for the living room, lovely walnut finish. July Sale Price **4.95**
—3rd Floor, C.D.S. Hsfg. Bldg.

Upholsered Chairs 3.95

Well constructed Arm Chairs, smartly and correctly upholsted with a beautiful imported chintz; chair that would made an ideal weddin gift, undoubtedly an exceptional goo buy. Come in and see this chair. July Sale Price **13.95**
—3rd Floor C.D.S., Hfgs. Bldg.

Breakfast Room Suite 31.50

Smart and attractive two tone cream shade with neat bl lines, giving it a lovely finish. Comes also in two tone ivory with blue trim. Suite comprises 6 pieces. Buffet, table and 4 chairs. July Sale Price, Comete **31.50**
—3rd Floo C.D.S., Hfgs. Bldg.

Buffet Mirrors Each 98c

Be sure and buy one of these picturesque mirrors; good quality glass, polychrome finish, some with view at each end, three sections and 50" wide. July Sale Price, Each **98c**
-2nd Floor, C.D.S., Hfgs. Bldg.

Console Mirror 79c

A very useful size smartly finished in polychrome, marked at a special price. Come early and be not disappointed. Size 12 x 18 inches July Sale Price **79c**
—2nd Flo, C.D.S., Hfgs. Bldg.

Walnut Bedroom Suite at a Great Saving $159

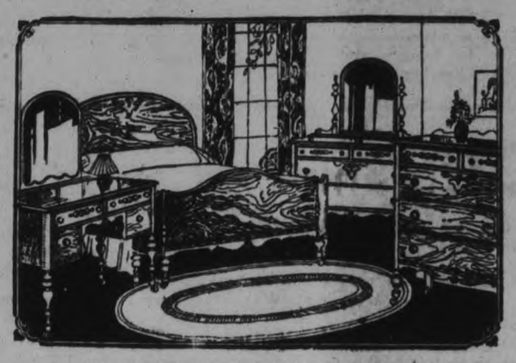

An exceptionally fine suite that would grace any bedroom. 4 pieces that comprise Vanity, Dresser, Chiffonier, Dresser and Large Bed, beautifully finished and marked at a very low price for such a high quality suite. Come in and see it to appreciate its value. July Sale Price, Complete .....
—3rd Floor, C.D.S., Hfgs. Bldg.

Buy Your Grass Rugs Now

Choice selection of grass rugs, suitable for summer cottage, camp or verandah, smart new oval shapes in many colors and reversible patterns, July Sale Price,
Size 4' 6" x 7' 6" Each 1.39
Size 6' x 9' Each 2.98
2nd Floor, C.D.S Hfgs. Bldg.

Drop Awnings Ready to Hang 2.95

Made of good quality striped awning duck, in the regulation window size, 3' 6" wide, come in various color stripes, complete with irons and pulley. July Sale Price, Complete **2.95**
—3rd Floor, C.D.S., Hfgs. Bldg.

Striped Awning Duck, Yd. 33c

Good quality painted awning duck in combination stripes of green and grey, brown and tan. July Sale Price, Yard **33c**
—2nd Floor, C.D.S., Hfgs. Bldg.

Pleated Lamp Shades, Clearing at Ea. 35c

Pleated parchment paper shades with colorful floral and modernistic designs. Adjustable to different sizes. July Sale Price, each **35c**
—3rd Floor, C.D.S., Hfgs. Bldg.

Extra Special! Lamp and Shade Complete 98c

Strong wrought iron stand with wide base, can be adjusted to any angle, complete with parchment shade, showing colored designs in many colors July Sale Price **98c**
—3rd Floor, C.D.S., Hfgs. Bldg.

Patterned Rayon Panels—Special, Each 98c

Rich looking ecru shade panels with beautiful designed filal pattern across the bottom, 38 inches wide, 2¼ yds. long. July Sale Price, Each **98c**
—2nd Floor, C.D.S., Hfgs. Bld

Ruffled Curtain Sets, Pair 1.79

Extra wide ivory voile curtains finished with dainty dainty ruffled edges of blue, gold, green, orchid and rose. Complete with tie backs. July Sale Price, pair **1.79**
—2nd Floor, C.D.S., Hfgs. Bldg.

Rayon Striped Damask

Lustrous drapery damask in rich colorings. Ground colors of gold, black, blue, henna, etc. Full 50 inches wide. Beautiful quality. July Sale Price, yard **1.19**
—2nd Floor, C.D.S., Hfgs. Bldg.

Imported Floral Chintz—Extra Special Value Yard 19c

1,000 yards gaily patterned allover floral chints, cushions, etc. Black and sand grounds. Width 32 inches, Yard..... **19c**
—2nd Floor, C.D.S., Hfgs. Bldg.

Women's and Misses' Printed Ensembles Extra Special 2.98

Smart printed cotton ensembles in a wide assortment of new printed patterns in good colorings. Featuring pleated skirts, pockets and trimmings of contrasting materials Sizes 14 to 44. July Sale Price, Each **2.98**
—Third Floor, C.D.S

Extra ! Women's Prnt House Frocks $1

Made of new patterned printed materials, in several outstanding styles and finined with self or contrasting trim. Good colors and color combinations. Excellent value or three days selling. Sizes 34 to 44. July Sale Price, each..... **$1**
—3rd Floor, C.D.S.

Shot Silk Finish Raincoats

A limited numbmer of these smartly styled coats finished with belt, pockets and tailored collar. Good colorings; sizes 16 to 44. Sepecial reduced for this three day sale. Each **2.98**
—Third Floor, C.D.S.

English Made Raincoas

Remarkable Value

Extra quality English make coats in good styles Colors include blue, green, grey and brown. Good sizes July Sale Price **$5**
—Third Floor, C.D.S.

Paints and Varnishes

Prepared Paint Per Quart, 89c

Satisfaction guaranteed with this paint, suitable for inside or outside decorating. Colors are Battleship and Medium Grey, Golden Brown, Cream, House Paint and White Outside Gloss. Buy your supply to-morrow. July Sale Price, Qt. **89c**

Varnishes, Per Quart 89c

A splendid opportunity to buy this popular 4-Hour Varnish, choice of Clear Floor Varnish or Dark Oak and Mahogany. Buy now while the supply is good. July Sale Price, Qt. **89c**
—2nd Floor, C.D.S., Hfgs. Bldg.

Complete Bed Outfit for Camp

This set consists of Iron frame Cot with spring and well filled mattress, ideal for summer cottage or camp, just a limited quantity, so buy early. July Sale Price. Complete **4.95**
—3rd Floor, C.D.S., Hfgs. Bldg.

Lawn Settees 1.49

Made of strong hardwood in light oak finish and red trim, varnished and easily folded when not in use, ideal for porch or summer cottage. July Sale Price, Each ... **1.49**
—3rd Floor, C.D.S., Hfgs. Bldg.

Smart Ensemble for the Little Ones 1.29 and 1.59

Just the kind that mothers wear. Made from the same material, styled with coat attached or with separate coat. Also panty dresses; comes in plain or printed patterns. Sizes 2 years to 6 years. July Sale Price, Each ..... **1.29** and **1.59**

Infants' Rompers, Special 1.49

An exceptionally fine quality broadcloth in plain shades with white collar and cuff, styled with short sleeve in envelope style. Colors are maize, pink and blue. Sizes 1 to 2 years. July Sale Price, Each **1.49**

Hooverette Aprons, Each 98c

All White cotton twill of extra good quality, trimmed with green or blue, plain or printed contrasting material. A very popular style, in sizes 34 to 42. Just 48 only. Shop early. July Sale Price, Each **98c**
—2nd Floor, C.D.S.

Gob Pyjamas Special 1.19 and 1.29

Smartly made in this popular style, featuring the bell bottom trouser leg and tuck in style waist, colors are white, blue, peach, pink and orchid, trimmed with contrasting color, Size 8 to 16, July Sale Price **1.19**
Size 16 to 42, July Sale Price **1.29**
—2nd Floor, C.D.S.

Colored Hooverettes Each 75c

Another group of well made aprons, in plain green or rose shades, an ideal apron for the porch or cottage; will wear, wash and fit well, sizes 34 to 42. July Sale Price, Each **75c**
—2nd Floor, C.D.S.

All at 44c

Electric Toaster Stoves

Small square style toaster stoves, large enough to boil a small tea kettle. Element guaranteed for one year. July Sale Price, Each. **44c**
—3rd Floor, C.D.S., Hfgs. Bldg.

Useful Silverware Pieces

About 50 items including bud vases ,salt and peppers, bon bon trays, baby spoons in box, butter dishes, marmalade jars, etc. Special Value Each **44c**
—Main Floor, C.D.S.

Children's Pleated Skirts

Fancy gingham checks and navy serge skirts for the tot 2 to 6 years. Well pleated and attached to white camisole top. Many colors and plaids. Each **44c**
—2nd Floor, C.D.S.

Circular Pillow Cotton

The well known Horrockses brand finely woven pillow cotton. Will wear and launder beautifully. 40 inches wide. Limited quantity. July Sale Price, yard **44c**
—2nd Floor, C.D.S.

Brown Betty Tea Pots

English brown betty tea pots, 8 cup capacity. Some are slightly damaged and marked at less than half price. Ideal for cottage use. July Sale Price Each **44c**
—Basement, C.D.S.

Pearl Graniteware

First quality granite pieces for the camp or cottage. Choice of dippers, mixing bowls, white oblong and oval pudding dishes and chambers. July Sale Price, each **44c**
—Basement, C.D.S.

Comforter Chintz Sateen

Ideal for covering comforters, cushions, boxes, etc. Mostly dark grounds with allover floral patterns in good colorings. 31 inches wide. July Sale Price Yard **44c**
—2nd Floor, C.D.S., Hfgs. Bldg.

Boys' Summer Combinations

Fine white naincheck combinations. Cool buttonless style, well finished and in sizes 24 to 32. Extra Special value. July Sale Price, Suit... **44c**
—Main Floor, Men's Shop

Women's Cotton Vests

Closely knit ribbed cotton vests with short sleeves, V neckline and drawstring. Well finished with embroidery at neck. Small, medium and large sizes. Each **44c**
—5c to $1 Section

All at 44c

'Philco' All-Electric Radio $159

Come in and really appreciate what "Philco" can produce. Glorious Tone. Enthralling Distance Ability. Super Acute Selectivity. This Highboy Model is furnished with a matched Philco Electric-Dynamic Speaker and Philco Acoustic Equalizers built within. At this special low price you cannot afford to be without a Philco. Deferred Payment Arranged. Note the Price. July Sale Price **$159**
—Fourth Floor, C.D.S.

Extra Special! 21-Piece Tea Set, 2.25

Just 14 sets and 14 customers will be fortunate buyers to-morrow. One set to each. English Porcelain in two different patterns. Colors of Blue and Gold and Light Blue and Pink. Note the low price. July Sale Price, Per Set **2.25**

Salt and Pepper Shakers, Pair 10c

Early shoppers' special. Made into the Cut Bottle tall shape style, and fitted with the non-corrosive top, just 47 pairs only. July Sale Price Pair **10c**

China Cups and Saucers, Dozen 1.80

Not Porcelain but real china, all white showing 3 hair line in gold finished with pink border, tall style. Come Early. July Sale Price, Per Doz. **1.80**

Tea and Butter Plates, Each 15c and 10c

Fine White and Gold China Plates, white with gold line edge, a very neat design for every day use, at this low price buy many. July Sale Price,
Tea Plates 15c
Bread and Butter Plates ... 10c

Baby Plates

All white ground with neat blue border, showing nursery design, a pretty gift for baby. July Sale Price **15c**
—Basement C.D.S.

3 Day Selling of Hosiery in 5c to $1 Section

Junior Misses' Thread Silk, Pair 39c

Thread silk plated on rayon semi fashioned and well reinforced. Good Seasonable shades. Sizes 7 to 8½. July Sale Price, Pair **39c**

Children's Ribbed Hosiery Special! Pair 49c

Rayon and mercerized yarns in fine one and one ribbed hosiery. Assorted shades and sizes, 7 to 10. July Sale Price, Pair. **49c**

Women's Mercerized Lisle Hosiery Pair 69c

Sturdy hosiery for camp and cottage wear. Well fashioned and reinforced. All perfects ni shades of mirage, sand, grain, white and black. Sizes 8½ to 10. July Sale Price Pair **69c**

Girls' Ankle Socks Pair 39c

Sport hose in ankle length. Rayon plated on mercerized lisle. Fancy turned down cuff in contrasting trim. Sizes 7 to 10. July Sale Price Pair **39c**

Women's Mercerized Lisle Hose Pair 39c

Slightly imperfect. Excellent wearing hose for every day wear. Double garter top, toe and heel. Shades of suntan, grey sand, pearl blush, gunmetal and black. Sizes 9½ to 10. July Sale Price, pair **39c**
—5c to $1 Section

All at 44c

THE CANADIAN DEPARTMENT STORES LIMITED

Commencing Our July Clearance Sale With

Big Opportunities For Saving Money

THE 3 BIG DAYS

Big Reductions On Many Desirable Items

COOL PRINT FROCKS 89c

SLEEVELESS OR WITH SHORT SLEEVES

Made from good quality prints. Twelve different styles in the assortment. With belts, tie-backs—flare or in ensemble effects. All effectively trimmed. Sizes 16 to 44. You'll appreciate their value. On Sale, Second Floor, at .....

89c

MEN'S FINE LINEN

HANDKERCHIEFS

Men's fine quality Pure Linen Handkerchiefs, measuring about 17 x 17 inches, with ¼-inch hemstitched hems. Good value at 25c. Sale price .....

19c

12 FOR $2.25

Fancy Cotton Spreads

STAMPED FOR FANCY WORK

Full double-bed size Spreads of firm, cleanly finished factory cotton, stamped with a variety of good looking flower and fancy designs. On Sale at, each..... **$1.00**

Cotton Hoover Aprons

STAMPED FOR FANCY WORK

The designs stamped on these are exceptionally pretty, and when finished these garments are serviceable and really smart looking. Each..... **98c**

More Wool Dress Fabrics

FANCY BOTANIES, TWEEDS, COATINGS, ETC.

Several beautiful fabrics are included in this offering. They're worth every cent of their original price, but they've been too long with us and we're clearing them out. Some with white grounds, others in medium or darker colours. Every shopper will find something of use amongst these. Worth up to $2.95, for **$1.00**

Full Fashioned Service Chiffon Silk Hose

SILK TO THE TOP—IRREGULARS—A QUALITY WORTH $1.95

Finely woven Hose of pure thread silk throughout, finished with picot top. Many of the most desirable colours are included in the showing. All sizes. Be among the early comers for these as the quantity is limited..... **98c**

Soiled and Damaged Hose

Socks, Ankle Socks, Silk Hose, Lisle Hose — oddments of various lines for women and children. Clearing at, per pair **10c**

Child's White Sockings

SIZES 4½ TO 9—WORTH 49c

These are seconds and are of good quality. They show very little damage except that in many cases they are a little spotted. On Sale at **29c**

GOLF STYLE HOSE

FOR BOYS OR GIRLS

Of silk and wool and silk and lisle. Some plains, but mostly woven in pretty fancy patterns. Sizes 6 to 9. Worth up to 75c the pair. On Sale at, pair..... **39c**

JULY CLEARANCE OF SILK SCARFS

These are mostly Triangle Scarfs of firm flat crepe, printed in brightly coloured modernistic effects. They're worth anything up to $2.00 each. We're clearing them out during the Sale at..... **98c**

Women's White Linen Handkerchiefs, 7c

All with Plain hemstitched edge.

Beautiful Leather Pouch Bags

A factory clean-up and some odd ones from stock. Bags worth up to $1.75 each. Many styles. All solid leather, with inner purses and mirrors. Plain, fancy and reptile grains..... **89c**

Umbrellas

Women's useful Umbrellas, strongly made, with steel frames and stub handles, attractively decorated in various colourings... **$1.29**

THREAD SILK STOCKINGS

IN SEVEN GOODSHADES—WORTH $1.19

Finely woven, well shaped, attractive looking Stockings of pure silk. They're splendid for general Summer wear. Here in all sizes. Colours: grey, breezee, gunmetal, evenglow, white, jade and suntan. On Sale at, per pair **69c**

Five White Flannel $14 Coats at - - $7.50

Two 16, two 18 and one 20. All made from soft, firm English twill flannel with smooth cloth-like surface. There are just five left. They have become a little soiled and at a bargain at this price.

20 Pleated Skirts Worth $4.95 for $1.98

Some belted, others attached to waists of white cotton. The Skirts are of cree-de-chene, wool crepe, check and plaid tweeds, etc. All in misses' sizes. They'll go quickly at this low price.

13 Trench Coats

Made from the usual firm waterproof fawn covert cloth in standard belted trench style. They're worth up to $9.50 each. Sizes 16, 18 and 20. Thirteen people will get a bargain at **3.95**

LOOK AT THIS OFFER !

Photo Enlargement

49c

No doubt there's a certain snapshot or photo in your home that you prize immensely. Bring it to Hall's and have a beautiful black and white enlargement made for the ridiculous sum of 49c. New octagon style. ALL WORK GUARANTEED.

Every Coat In Stock Offered at Half Reg. Price

JULY CLEARANCE OF STAPLES

16 inch Linen Towelling

White with coloured border. Suitable for all general every-day uses. A linen bargain like this is always welcome in any home. Sale price, yard, **11c**

Beautiful Linen Towels

A fine, pure Irish linen huck, fully bleached, with hemstitched hems and wide fancy borders of gold, blue, green or rose. Worth 65c. Each.. **49c**

Soft Terry Wash Clothes

Heavily napped Turkish Wash Cloths, size 11 x 11 inches, in gold and white, blue and rose, and green and white. Worth twice the price. Now.. **5c**

72 inch Grey Sheeting

Four bolts of strong, firm Unbleached Sheeting in plain weave. This is of a good medium weight. Makes up into good wearing sheets. Sale price, **39c**

Useful Factory Cotton

A timely offering of cleanly finished Grey Cotton in a weight suitable for lots of general household uses. About 35 inches wide. On Sale, yard, **10c**

White Pillow Cotton

A strong, heavy quality, fully bleached and cleanly finished. It is open along one side, but can quickly be made up into a complete slip. Yard, **25c**

Bordered Table Damask

It's worth 65c the yard. Comes in a prettily damasked pattern, with wide coloured fancy border. 64 inches wide. Clearing at, yard..... **39c**

AND THERE ARE SEVERAL

New Attractive Coats

IN THE GROUP

Their regular prices ran all the way from $19.50 to $45.00. In our Second Floor Ready-to-Wear Department you can see them and inspect for yourselves their quality of fabric and well tailored finish.

Useful Tweeds And Fur Trimmed Dress Coats

Are included in the showing. Tweed Coats are in fawn, tan and grey mixtures. Navy and black tricotines and broadcloths are smartly trimmed with attractive collars of broadtail, imitation mole and squirrel fur. Sizes from 16 to 42.

Don't Forget They're

CLEARING AT HALF PRICE

Also 11 Childs' Coats

They're all in small sizes, but they're worth up to $6.50 each. Reefers, dressy tweed and plain coloured Coats. Sizes 4, 5 and 6 only .....

$1.50 and $2.95

89c

OUTING SHIRTS

FOR YOUTHS

Collar attached Shirts, well made, in coat style, of printed materials in new fancy designs. Sizes 12 to 14. For youths from 9 to 15 years. Regular $1.35, for.. **89c**

Boys' Combinations

Athletic style Summer Combinations of crossbar nainsook, for boys aged 4 to 14 years. Sale price..... **59c**

Boys' Wash Suits, 3 to 8

A clearance of Suits worth $1.50 to $1.75. Of khaki drill, blue chambray, cotton tweed and kindergarten cloth, with fancy printed and figured tops. Sale price..... **98c**

LINEN

Hiking Breeks

In plain Holland colour, fancy plaids, etc. All made with buttoned, tight-fitting knee. Misses' sizes. Worth $1.98, for... **98c**

NAINCHECK

Lingerie

Women's and children's garments, Bloomers and Slips, in white and colours. Various qualities. Some worth as high as 98c. Clearing at ... **39c**

MEN'S BIG 3

Work Shirts

Strongly made from good wearing, plain shirtings in navy, butcher blue and khaki. All with attached collars. Sizes 14 to 17..... **98c**

SILK MIXED

Socks for Men

Smartly patterned Socks, medium and small plaid designs, in various colours. Silk and lisle and silk and wool. Sizes 10 to 11½. Pair..... **39c**

Play Suits

BOYS' AND GIRLS'

Girls' Panty Outfits and Romper Suits, sizes 3 to 6 years. Play Suits for boys sized 3 to 8 years. All of blue and khaki... **98c**

JULY CLEARANCE OF DRAPERIES

Cretonnes, Chintzes, Rayon Draperies, Curtainings

This group covers so great a variety that it is difficult to describe their quality, beauty of pattern and colour in the limited space. Cretonnes suitable for drapes, upholstering, etc.; Fancy Nets, some lace edged, suitable for all windows. All worth considerable more, but on Sale at **39c**

Japanese Grass Rugs

These are always much in demand at this time of the year for Summer floor coverings. Here's a special Sale lot. Sizes from 18 x 36 to 72 x 36. They're worth 25c to 98c. The Sale prices .....

15c 29c 39c 49c 69c

Tile Patterned Congoleums

DROP PATTERNS IN RUGS

These are in one pattern only—a small fancy tile design, attractively coloured in mottled terra cotta tints—for kitchens, verandahs, sun-rooms, etc.

Regular $15.75, for **$8.50**
Regular $8.25, for **$6.50**
Regular $9.50, for **$5.25**
Regular $8.00, for **$4.75**
Regular $3.50, for **$2.75**
Regular $2.80, for **$1.98**

Window Shades

WHITE, CREAM AND GREEN—PERFECTS

Dependable Shades, all mounted on strong self-acting spring rollers. Standard size, measuring about 37½ by 72 inches. Splendid value, each, **69c**

Cocoa Door Mats

Worth regularly 59c each. Sale price..... **39c**

RICHARD HALL LIMITED

Men's and Boys' Watches

Dependable timekeepers for holiday use. Each..... **79c**

MILLBROOK BONEKA BIBLE CLASS STAGE SPLENDID GARDEN PARTY

Mrs. V. C. Lambert Made Presentation for Long Service as Sunday School Teacher.

SOFTBALL GAMES HELD UP

MILLBROOK, July 2 (Examiner Correspondence).—Mr. and Mrs. W. A. O'Brian kindly extended the hospitality of their home for the garden party under the auspices of the Boneka Bible Class of Saint Andrew's United Church, held on Friday evening, a large attendance, and a thoroughly enjoyable time, featuring the gathering throughout.

Fortunately an unpromising day, marked by frequent and heavy showers, ended in a clear, cool evening that made it possible for scores of carloads to motor to Mr O'Brian's home, where a warm greeting was extended by the host and hostess and their daughter, Miss Marian

The tea tables were laid on the lawn in front of the house, well sheltered from the rather too cool, strong wind, and the members of the Boneka Class, assisted by some of the members of the Men's Bible Class, looked well to the service of the numerous guests.

While late comers were receiving attention at the supper tables, a softball competition between the married men, under the captaincy of B. B. Dawson, and the single men, under Kenneth Fallis, took place in the field next the highway, and afforded plenty of entertainment for the groups of onlookers. The younger folk also had a game that took in most of the boys and girls, until the signal was given that the program was about to commence. The married men were the winners in the Benedicts' vs. Bachelors' competition.

Rev. W. W. Jones Presides.

The pastor, Rev. W. W. Jones, B.D., who, with his wife, had been doing a full share in greeting and looking after the pleasure of the guests, filled the position of chairman, giving a brief outline of the fine work being accomplished by the Boneka Class in the Sunday School, Mrs. W. O'Brian being its capable president, and suggesting that both the ladies' and men's classes might adopt as their slogan for the months ahead: "That we endeavor to double our membership in 1930-31."

The wide verandah made an excellent platform for the artists who took part in the program.

A chorus, "The Singing Lesson," by the girls of Mrs. O. Williamson's class, with a nursery rhyme as an encore, was followed by a reading, "The Black Cat's Tail," by Bernice Smith, and a piano solo by Marie Douglas. The only outside talent engaged for the program was furnished by Mr. Thompson, of Peterborough, who sang a number of selections in costume, Mrs. Poole, also of Peterborough, being his accompanist. Mr. Thompson's first song was "Jeanie McNeil," with "Fal de Dal de Dido," in response to the recall.

A piano trio by the Misses Francis and Beatrice Jones and Phyllis Kidd was heartily encored, as was also the vocal solo, "Building," by Mrs. G. W. Sayles. Mr. Thompson's second contribution, "It's Nice to Get Up in the Mornin'," brought a vociferous demand for an encore, "McKay and Me at Tobermory," being the willing response.

Miss Ruth Elsie, of Peterborough, a visitor at the home of Mr. and Mrs. F. H. Smith, recited "Ma and the Auto," to the delight of her listeners, her recall being "Mary Ann." A variation was provided by the cornet solos played by Ernest L. Burnham, his sister, Miss Mary Burnham, playing his accompaniment. The musical recitation by Master Gordon Jones, "The Measles," was a very popular number, his mother, Mrs. (Rev.) W. W. Jones, accompanying him on the piano; Miss Esther Might played a piano solo, and Miss Anna Rowland gave "Seeing Things" as a reading.

Presentation to Mrs. V. C. Tucker.

An interruption occurred at this point in the program, when Mrs. V. C. Lambert, who has been for some years a faithful and capable teacher in the Sunday School, was called to the platform, and Mr. W. Fred Fallis, superintendent of the school, read an appreciative address, and Mrs. Jones, on behalf of the teachers and officers, presented her with a handsome electric coffee percolator. Mrs. Lambert is leaving early in July for her new home at Barrie, her husband having severed his business connections in the village and bought out a bakery and confectionery business at this more northerly town.

Taken completely by surprise, Mrs. Lambert replied suitably, expressing her gratitude for the gift and the kindly words which were its accompaniment, and also her keen regret in giving up her class of 'teen age girls and young married women, everyone of whom she had learned to love, her concern in the spiritual interests of each member being deep-rooted.

A demonstratioff of first aid work by the boys of the Tuxis Square, who have been taking up this splendid work under the supervision of Mr. W. Theobald, the latter having taken his instructor's certificate in England, was a particularly interesting part of the program, the boys carrying out proper bandaging for various fractures and wounds, and stretcher exercises with precision and despatch.

Accompanists of the evening, other than those already mentioned, were Misses Dorothy McDowell and Estelle Hetherington.

New Queen's Principal

Dr. William Hamilton Fyfe, headmaster of Christ's Hospital School, Torsham, England, who has been appointed principal of Queen's University, Kingston, Ont., in succession to Rev. Dr. Bruce Taylor, retired.

FIRST PRIVATE YACHT DOCKS

"Aulda" of Chatham Held Up in Little Lake by Drifting Logs.

HEADED FOR GEORGIAN BAY

The first privately owned motor yacht to navigate the Trent Waterway as far as Peterborough this season docked here Monday when the motor yacht "Aulda" of Chatham, owned by William Kistler of Toronto, tied up at the George Street Wharf.

The "Aulda" was delayed for over half an hour in Little Lake by logs which had been blown across the channel. It was stated that the boom was not large enough to accommodate all the logs which had come down the river since Saturday.

Questioned by the Examiner, Mr. Kistler stated that the river drivers had wanted him to nose his way through the jam but that he had refused because of the danger to his craft. He had been here with the "Aulda" two years ago, he said, and knew the ropes.

"This sort of thing spoils this place as a yachting centre," he declared. "People won't come here when they know that a thing like this may happen." He did not wish to complain, he said, but felt that such a condition was not in the best interest of the city as a tourist centre.

It was learned from reliable sources that the Trent Commission had complained to local lumber companies in former seasons about the same condition. It was felt that a large pocket was necessary.

Two years ago when the "Aulda" was here she was photographed for The Examiner by the Roy Studio, as she was tied up at George Street Wharf with two American yachts. The "Aulda" is a 46-foot cruiser, built and commissioned in Chatham, with a draught of 5 feet.

The owner stated that he and his party were en route to Georgian Bay.

Uncommon Sense
By John Blake

THE MARKET FOR MANNERS.

"Manners as a fine art have gone out. There is no market for them."—David Gray.

Perhaps Mr. Gray is right about manners as a fine art. In the hurry of a life that is trying to keep up with machines, manners are sometimes neglected.

That is a pity, for they are one of the pleasant and agreeable institutions in life, and even as a fine art they ought to be continued, though of course not to excess, as they were in the time of the British regency, when many men's manners were far better than their morals.

But good, pleasant, friendly manners are an asset to-day, as much as they ever were, or perhaps more.

This is an age when salesmanship is becoming a fine art, and you cannot imagine a successful salesman who is a boor, or an average salesman who is not tactful and pleasant in manner.

The truth is that manners have a great deal to do with progress.

You yourself cannot help being impressed by a person who speaks to you courteously, whether he is behind the counter or in any position where you come into business contact with him.

You resent a rude person, or even a listless or an indifferent person with whom you have any dealings.

You may not resent him to the extent of complaining about him, but if you can help it you will deal the next time with somebody else.

You are pleased when you ride in a taxi if the driver is polite and friendly.

You are pleased with a salesperson who takes an interest in serving you and goes to a little extra trouble to get you exactly what you want.

And of course you are displeased with the stolid person who waits on you as if it were an unpleasant job to be got through some way, and who spends half the time talking to some fellow worker.

Manners may be dying out as a fine art, but they are increasing in value in the art of business.

It has been lately suggested that even policemen ought to be courteous. That may take a long time, but when it is brought about they will be just as effective in curbing crime and far more pleasant to meet when they are directing traffic.

(Copyright 1930, by the Bell Syn., Inc.)

Receives Honor

Cardinal Rouleau, Archbishop of Quebec, who was named by the pope as a member of the Sacred Congregation of Rites.

ENNISMORE

Mrs. M. S. Crough, of Peterborough is spending a few days with friends here.

Mr. and Mrs. P. Perdue, of Downeyville spent last Sunday with Mr. and Mrs. F. Cavanagh.

Mrs. Leo Sullivan, of Peterborough spent Sunday here.

The Misses Rita and Agnes Cavanagh and Mr. M. J. Cavanagh were guests of friends in Downeyville on Sunday.

Mr. and Mrs. J. J. O'Donoghue and family, of Toronto spent the week-end with the latter's mother Mrs. M. Cadigan.

Mr. and Mrs. Simon Perdue, of Peterborough are spending a few days here.

Miss Margaret O'Donoghue, of Peterborough spent Sunday with friends here.

The Misses Agnes and Katie Murphy, of Peterborough were guests of friends here on Wednesday.

Miss Veronica Harrington, of Peterborough visited friends here on Sunday.

Mr. and Mrs. F. Cavanagh spent Sunday with the latter's mother Mrs. E. Herlihy, of Downeyville.

The Misses Eva and Loretta Gifford and Mr. James Gifford, visited friends in Downeyville on Sunday.

Five Badly Hurt as Cars Crash

Two motor cars figured in a head-on collision on the Dundas highway at Erindale, Ontario, with the result that four persons went to the hospital and another also suffered injuries. The car shown on the RIGHT was driven by O. R. Woods, Toronto, and the other was driven by Charles Sega, Cleveland, Ohio, who was arrested on a charge of reckless driving. Miss Helen Roberts, Toronto, and Miss Alexandria Pringle, Toronto, passengers in the Woods car, were taken to Toronto General Hospital. Sega and his passenger, John Ferriel, 312 Norfolk Ave., Buffalo were taken to Peel Memorial hospital, Brampton. Woods was able to go home.

SACRED HEART SCHOOL REPORT

Names in order of merit.

Passed Entrance on teacher's recommendation.—Norma Shaughnessy, Josephine Killoran, Clarence Collins, Leonard Gaulah, Vincent O'Keefe, Agnes O'Toole, Gerard Connelly, Dorion LaPlante, Patricia McGrath, Maurice Giardino, Frank Cairns, Lillian Guerin, Brendan McGillian, Joseph Marino, Margaret Dionne, Rita Meagher, Agnes Kelbrick, Joseph Ryan.

Junior Fourth to Senior Fourth Pass—Leo Meagher, Marie McGarrity, Rita LaPlante, Thelma O'Toole, Maconna Hurtubise, Muriel Jones, Michael Conroy, Kathleen Killoran, Amelia Lazure, Anthony Marino, George Maloney, Lawrence Heath, Frank O'Toole, Frances Noble James Guerin, Marjorie Gilbert, Alfred Minicola, Helen Goselin, Will Shaughnessy, Raphael LaPlante.

Recommended.—Jack Dennie, Mary Giardino, Will Grady, Michael Anglessy, Madeline Peters, Alaric Courneya.

Form III Senior to Form IV, Junior Pass—DeSales Scully, Willie Lanouette, Helen Shaughnessy, Alfred Mattucci, Margaret LePlante, Dorothy Gray, Eddie Ryan, Frances Jones, Edward Coss, Bernard McGarrity, Kenneth Fleming, Albert Blodgett, Clement Rivard, Julia Blodgett, Clayton Hickson, Dan Hobbins, Yvonne Brioux, John Legrow, Antoinette De Carlo, Eugenie Reeds, Theresa O'Connell.

Recommended.—Loretta Moloney, Alice Collins, Henry Girard, Maybelle Reeds, Julia Boucher, Blandina Marsden, Jack Birdgenaw.

Junior Third to Senior Third.

Honors: Agnes Dionne, Francis Maloney, Thomas McCarthy, Jack Killoran, Bernadette Goulah, Bernard Meagher, Gordon Courneya.

Pass: Clare Hallihan, Mary Long, Anne Cairns, Lornie Dennie, Frank Peters, Rita O'Toole, Madeline Mayhew, Rose Lanouette, Patrick Coursey, Edward Rishea, Eileen Hobbins, Cecilia Delorme, Dorothy Goselin, Lloyd McKane, Geraldine Giardino, Wilfrid Girard, Annie Miccoli, Emma Gravelle.

Recommended: Clare Connelly, Kathleen Heffernan, Carmalita Hobbins, Albert Levasseur, Teresa McIntosh.

Form II. to Form III.

Honors: Jean Bartley, Isabel Conroy, Vernon Shaughnessy, Rita O'Connell, Marie Jones, Marion McCarthy, Martin Hobbins, Marion Shaughnessy, Ernest Gilbert, Marie Lazure, Agnes Grady, Frances Neary, Dan Ryan, John Lavery, Anna Minicola, Alma Reeds, Lornie Collins, Mary Conlin, Cecilia LaPlante, Joseph Coss, Philip Meagher, Louis Durkin, Paul Collet, Rita Kelbrick.

Pass: Rosamond Collins, Edward McCarthy, Vernon LaPlante, Irene Yates, Aloysius Giardino, John Hickson, Bernice Dionne, Norman Collins, Leo McGarrity, Jack Connolly, Mulhern Collins, Rita Grady, Margaret Neary, Rosie Delpellaro, Emily McLennan, Lillie Lavery, Catherine Boyle, Pauline Marchand, John Hickey, Cecil Courneya, Michael Marsden, Lillian McIntosh, Geraldine Lynch, Tom Brioux, Milton Fleming, Billie Bloom, Bernice Pearson, Frank Thompson, Frank Goselin.

Recommended: Geraldine Grady, Margaret Maloney, Virginia Pearson, Thelma Thompson, Alberta Masters, Raymond Burke, Leona Lynch, Margaret Doyle, Pauline Collet, John Keating, Vernon Keating, Frank McIntosh.

Form Junior II. to Form Senior II.

Henry Corbin, Arthur Girard, Helen Rody, Dorothy Duffus, Vincent Heath, Clare Grady, Edith Lavery, Eleanor Hobbins, Raymond Hallihan, Kenneth Barnes, Michael Hobbins, Catherine Gravelle, Joan McGrath.

Form 1 to Form II

Honors—B. J. Jones, Leo Guerin, Vernon Heath, Inez Killoran, Hubert Hallahan, Gerard Rivard.

Pass.—Aileen Collins, Mary Clancey, Gertrude Ritchie, Fernand Soloman, Teresa Gentelli, Lucille Heffernan, Vincent Barnes, Louise Miccoli, Antoinette Delpellaro, Marie Kelbrick, Almer Beradi, Roch DeCarlo, Teresa Hickson, Irene Gelineau, Leo Hobbins, Cecilia Rishea, Evelyn Legrow, Anna King, Billie Jones, John Quinn.

Recommended.—J Bedore, Edward Corrigan, Patrick Shaughnessy, Albert Barrette, Olivia Miccoli, Mary Woods, Myrtle Gravelle.

Primary Department

Passed with Honors,—Donald Corrin, Jack Courneya, Edward Bartley, Anthony Mattucci, Marion Peters, Frankie Hance, Edward Courneya, Tommy LePlante, Bernard Heffernan, Joe Parbery, Frances Dionne, Charles Wheeler, Carl Guerin, Catherine Soloman, Hazel Ryan, Lucille Maloney, Vera Lynch, Francis Shaughnessy, Marie Luccano, Billie Brioux, Rita Boucher, Shirley Hobbins, Dorothy O'Carroll, Nelson Marsden.

Passed.—N. T. DeLaPlante, Douglas Yates, Jimmie Keating, Francis Heath, Jimmie Mayhew, Patricia McGarrity, Catherine McTague, Marcella Jones, Phyllis Hickson, Patricia Coss, Paul Gravelle, Mary Meagher, Loena Reeds, Gerald Moloney, Gerard O'Toole, Eddie Collins.

Recommended.—Nicholas Long, Ann Creighton, Bert Bloom, Teresa Marchand, Alice Lavery.

Passed from Junior to Senior Primer.

Deowme Hurtubolse, Rochie Carrvagi, Eleanor Grady, Teresa Kelbrick, Matilda Miccolli, Priscilla Soloman, Wilbert Corrigan, Francis Gooley, Clayton Gordon, Gerard Goselin, Jimmie Grady, Lawrence Grady, Harold Lavery, Marcella Lavasseur.

Given Honorary D. D.

Rev P. A. Macdonald, D.D., who was educated at Victoria College, Toronto, and now pastor of a leading Brooklyn, N.Y., church, was recently given the honorary degree of Doctor of Divinity by Elkins College, Elkins, W. Va.

AFTERNOON TEA.

Mrs. W. M. Bingham of Millbrook Entertains at Bridge—Held on Lawn.

MILLBROOK, July 2 (Examiner Correspondence). — Mrs. W. McKee Bingham entertained at a delightful tea on Wednesday in honor of her guest, Mrs. F. W. Coombe, who with her husband motored from their home in Denver, Colorado, and are visiting his brother, W. H. Coombe, and Mr. and Mrs. W. McKee Bingham.

The sultry afternoon made the shaded lawn a pleasant spot for the guests for two tables of bridge, invited for an earlier hour than those coming later to enjoy the tea time together. Prize-winners at the bridge tables were Mrs. E. G. Britton and Mrs. F. W. Coombe.

The tea room was most attractive with rose-shoded floor lamp, and early summer blossoms, Mrs. E. H. Barnes pouring tea, while assisting the hostess in serving her guests were Misses Margaret McCarthy, Muriel Smith, and Freda Gray of Lindsay, the latter being the guest of her sister, Mrs. H. R. Scott.

At the urgent request of her guests, and to their great enjoyment, Mrs. Bugham sang at the conclusion of the tea hour, Miss Ella Elson playing her accompaniment; the latter also was induced to sing one or two solos before a very pleasant social occasion was brought to a close.

Among the guests were Mrs. John Dawson, Mrs. E. G. Britton, Mrs. Ivan L. H. Gray, Mrs. H. R. Scott, Mrs. E. H Barnes, Mrs J. E. Allen, Mrs. F. W. Coombe, Misses Margaret Wood, Anna Kells, Freda Gray, Margaret McCarthy, Ella M. Elson, Muriel Smith, May Duncan, and Pearl Burnham.

A Rushed Return

FIRST MOUNTAINEER (To unfortunate companion): "What time do they expect you back, down in the village?"

SECOND MOUNTAINEER: "Five o'clock."

FIRST MOUNTAINEER: "Well, I'm afraid you'll be a bit on the early side. I can't hold you much longer."

—The Passing Show, London.

SUNDAY SCHOOL HOLDS OUTING

Young People of Murray Street Church Spend Afternoon at Wallace's Point.

TRIP ON STEAMER

The members of Murray street Sunday school with their friends enjoyed a very successful picnic on Saturday afternoon at Wallace's Point. The steamer Stoney Lake left the George street wharf at one-thirty o'clock with a happy crowd of children with their parents and friends. The booth was in charge of the B.Y.P.U. and contributed largely to the success of the trip.

Arriving at the picnic grounds races were run off with Jim McClenaghan as starter, and L. J. Pettit and Dr. A. J. Madill as judges.

Prize Winners.

The following is the prize list:

Girls, 6 and under—Norma Elcome, Joyce Foster.

Boys, 6 and under—Davie Graham, Donald Goheen.

Girls, 7 and 8—Virginia Madill, Sylvia Boorman.

Boys, 7 and 8—Campbell Lanointe, Chalmers Gillespie.

Girls, 9 and 10—Jennie Monaghan, Dorothy Caines.

Boys, 9 and 10—Bobbie Strickland, Kenneth Gillespie.

Girls, 11 and 12—Ruth Kingshott, Geraldine Chapman.

Boys, 11 and 12—Morris Wearing, Donald Shiner.

Girls, 13 and 14—Audrey Johnson, Ruby Milburn.

Girls, 15 and 16—Shirley Pettit, Hazel Foster.

Boys, 15 and 16—Charlie Lasenby.

Young ladies—Shirley Pettit, Hazel Foster.

Young men—John Ward, Percy Dallin.

Three-legged race, girls — Helen Pierson and Orrie Herron.

Three-legged race, boys—Morris Wearing and Lloyd Ash.

Three-legged race, men — John Ward and Percy Dallin.

Potato race, ladies—Mildren Irons, Mrs. D. V. Canning.

Potato race, men—H. H. Graham.

Nail driving contest, ladies—Mrs. D. V. Canning.

Girls—Genevieve Foster.

Men—Clifford Cox.

Boys—A. Grossett.

Two exciting although rather one-sided softball games were played, H. H. Graham's team winning the men's game and Miss Geneleve Foster's team the ladies' game.

After supper a sail down the river and back to Peterborough brought a very pleasant afternoon to a close.

ST. JOHN'S MEN HOLD BIG PICNIC

Club Spends Enjoyable Afternoon at Jackson Park.

NUMEROUS EVENTS.

A pleasant time was spent on Saturday at Jackson's Park; a picnic was held there under the auspices of the Men's Club of St. John's Church. The members of the Women's Friendly Bible Class were also present, as guests of the club.

In the afternoon a game of basketball was played and the juniors swam in the creek. The races, held after supper, resulted as follows:

Children, 5 years and under: little Miss Coleman (first), Jean Thompson (second); Girls over 6 and under 9 years: (1) Jean Coleman, (2) Audrey Thompson; Boys over 6 and under 9 years: (1) Wallace Pakenham, (2) Ronald Bassett; Girls over 9 and under 13 years: (1) Gertrude Lemmings, (2) Hilda Freeman; Boys over 9 and under 13 years: (1) Arthur Dainton, (2) Leonard Phillips; Girls over 13 and under 17 years: (1) Florence Lemmings, (2) Margaret Dainton; Girls over 18 years: (1) Freda Shurety, (2) Mabel Bacon.

The nail-driving contest for ladies was won by Mrs. H. A. Lemmings, with Mrs. Bassett a close second.

The coat race was won by J. Gore, Junior, and Miss F. Shurety, with seconds in Mr. and Mrs. W. Ashby.

The wheelbarrow race was won by H. A. Lemmings and Mrs. Simmons, with seconds in Mr. and Mrs. F. A. Dainton.

Mr. and Mrs. G. Groombridge came first in the thread and needle race, and J. Gore, Junior, with Miss F. Shurety, second. The three legged race was won by Miss Gertie Lemmings and Malcolm Pakenham (first), Shirley Ashby and Wallace Pakenham (second).

Much fun was roused by a three-way tug of war in which three teams of children took part first. In the second relay, a team under the captaincy of Miss Ward carried off the laurels and in the third, a team under W. G. Howden won.

The final event of the day was the acceptance of a challenge by the ladies to beat the men at a tug of war. All participated and the ladies won easily with two straight pulls.

J. Gore, Senior, on behalf of the Men's Club, thanked all present for the co-operation which made the picnic such a success. He also thanked those who helped in supplying prizes.

Mrs. T. F. Groombridge, on behalf of the Women's Friendly Bible Class, thanked the club for their invitation and for the splendid entertainment provided.

HALL'S BRIDGE

On Tuesday last a Francis Forest sustained injuries to the left foot while engaged at cribbing logs. After receiving surgical attention he was able to return to his home at Bobcaygeon where he will be laid up for another week.

Mrs. W. G. Barker and her daughter are at their cottage at Sandy Lake where they will spend the summer.

Mr. and Mrs. H. B. Smith, of Toronto, Mrs. Barker's parents, are staying with her at the cottage.

Miss Tretheway, teacher at Hall's Bridge has resigned her appointment.

Miss Tretheway organized and was the first president of the Hall's bridge branch of the C.G.I.T.

Mr. David Watson, of Windsor, has been spending his vacation in the village.

The tourists have arrived in earnest, most of the accommodation at Buckhorn House and the Windsor Hotel being taken up.

Mrs. Shaw has returned to her home after spending a few days with friends at Lindsay.

Mrs. Shearer, of Peterborough is visiting her sister, Mrs. Shaw.

Miss Elsie Elliott is spending her vacation with her mother.

Birth: On Saturday evening at the home of Mrs. Montgomery's parents, to Mr. and Mrs. Arthur Montgomery, a son.

ALL READY FOR LUNCH

Out hunting or fishing all morning. Back to camp ravenously hungry. Does ever food taste so good as then! And wouldn't a generous pitcher of fresh, sweet, dairy milk add the final touch of perfection to the meal?

You can be sure of a plentiful supply of delicious, wholesome, FULL-CREAM milk any time and anywhere, by taking along a few tins of Klim . . . the powdered whole milk that keeps without ice and adds so little to the weight of the pack. Economical, because there's no waste. Mix it as you need it.

Judge Klim for yourself. Send 10 cents for a trial can.

CANADIAN MILK PRODUCTS LIMITED
115 George Street - Toronto

KLIM

COUPON
Canadian Milk Products Limited,
115 George St., Toronto
Please send me free booklet "Camp Cooking."
Name .....
Address 72

Five-Year-Old Lads Save 200-Pound Man

When J. Cameron, 60, of Owen Sound, who weighs 200 pounds, was overcome by heat in a rowboat at Balmy Beach, on June 21, and collapsed over the side, two plucky children, each aged five years, held him up for 15 minutes until help came. (1) is Harold Efner, Toronto, who, with (3) Kenneth Patterson, Owen Sound held Mr. Cameron until ((2) Bill Porter, Balmy Beach Canoe Club, arrived to aid them in a leaky old canoe.

YOUR BOY'S FUTURE
—what's he going to do now that school is out?

School days are over. Your boy is going out into the world. He's face to face with one of the greatest problems that has ever confronted him.

There's a thousand and one things he'd like to do—to become—but he doesn't know how to go about it. He does know that he must do something and do it quickly—to earn a living. To the young man who cannot go to college the International Correspondence Schools offer a splendid opportunity to acquire an engineering, technical or business training. The International Correspondence Schools step in where the regular schools stop, supplementing your boy's general education with practical experience that qualifies him for work along definite lines of employment, and affords him an opportunity to rise above environment and avoid failure due to a wrong start.

Whatever he wants to be, remember this—training is what counts. If he is to win real success he should get ready now.

Whatever line of work he chooses—or you choose for him—he can get the training right at home in spare time. Home study with the International Correspondence Schools has given thousands of young men and young women, too, their start towards success.

The young man who starts work without some kind of special training will find it hard to overcome the competition of the fellow employee at his side who is making good use of his spare time. Your boy may not wish to take the time or spend the money for college training, yet there is no reason why he should be denied the equivalent of a college education.

Just ask your boy to mark on this coupon the profession or subject in which he is most interested and mail it today. It does not obligate you in the least and it may mean the shaping of a brilliant career. For your boy's sake, do it to-day.

TEAR OUT HERE

INTERNATIONAL CORRESPONDENCE SCHOOLS, CANADIAN, LIMITED
Department 1902-B, Montreal, Canada

Without cost or obligation, please send me full information about the subject before which I have marked "X" in the list below.

TECHNICAL AND INDUSTRIAL COURSES

☐ Electrical Engineer	☐ Gas Engine Operation	☐ Plumbing and Heating
☐ Electric Lighting	☐ Civil Engineer	☐ Steam Engineering
☐ Mechanical Engineer	☐ Coal Mining	☐ Radio
☐ Mechanical Draftsman	☐ Metal Mining	☐ Aviation Engine
☐ Machine Shop Practice	☐ Surveying and Mapping	☐ Chemistry
☐ Telephone Work	☐ Railroad Positions	☐ Structural Engineer
☐ Telegraph Engineer	☐ Iron and Steel Worker	☐ Structural Draftsman
☐ Automobile Work	☐ Sheet Metal Worker	☐ Highway Engineer
☐ Architecture	☐ Textile Manufacture	☐ Agriculture and Poultry
☐ Contractor and Builder	☐ Chemistry	☐ Marine Engineer
☐ Architectural Draftsman	☐ Navigation	☐ Refrigeration
☐ Concrete Builder	☐ Blue-Print Reading	☐ Mathematics

BUSINESS TRAINING COURSES

☐ Bookkeeping	☐ Business Management	☐ Business Correspondence
☐ Accountancy	☐ Industrial Management	☐ Traffic Management
☐ Cost Accounting	☐ Office Management	☐ Salesmanship
☐ English	☐ Stenography and Typing	☐ Advertising
☐ Secretarial Work	☐ Grade School Subjects	☐ Show Cards and Signs
☐ Spanish	☐ French	☐ High School Subjects
☐ Illustrating	☐ Cartooning	☐ Lumber Dealer

Name ..... Street Address .....
City ..... Province ..... Occupation .....
If some of Course you want is not in the above list, please explain your needs in a letter.

She: When does a book become a classic?

He: When people who haven't read it begin to say they have.

—*Lafayette Lyre.*

"That's just about the scythe of it," said the stalk of wheat as the reaper struck it.

—*Cornell Widow.*

DEAD HONORED BY ODDFELLOWS

Stirling Lodges Decorate Graves at the Cemetery.

MANY VISITORS

STIRLING, July 2.—(Examiner Correspondence).—Stirling Lodge No. 239 and Encampment No. 80 of the Independent Order of Oddfellows observed Sunday, June 29, as their annual Decoration Day and with visitors from Trenton, Frankford, Springbrook, Madoc, Thomasburg, Tweed and other more distant points formed a line up of 150 strong, headed by the Stirling Citizens' Band. The procession was halted at the Cenotaph and a wreath was placed at the base of the monument in memory of Stirling's fallen dead. At the cemetery an immense crowd had already reached there, the number being greater than on any former occasion of the kind.

In addition to the 64 buried in Stirling cemetery there are 27 who died away from here and whose remains lie in other cemeteries. These brothers were mentioned and a bouquet of flowers placed in their memory.

Brothers J. W. Sarles and E. R. Carlisle mashalled the procession and J. N. McGee and Harold Ashley as Noble Grand and Chaplain respectively.

Masons Attend Service.

The Masons to the number of 60 attended sevice on Sunday morning in St. Andrew's Presbyterian church, when the pastor, Rev. A. N. Reid, B.A., preached a fine sermon from Rev. C. 21, V. 16, entitled character building. He spoke of the four square city. The first wall being education and in this connection stated that Queen's University was founded by the Presbyterians; Victoria College by the Methodists; McMaster by the Baptists, and Toronto University by the Church of England. The second wall he spoke of as "Democracy" where the people should have their say in the ruling of affairs; the third wall "good will" and brotherly love were taught by Masonry. He said it would be a sorry world without the fourth wall, that is "faith" and stated that men of faith had accomplished great things and that only a man of faith could understand a four square city.

During the service the choir sang the anthem, "Bless the Lord, O My Soul." Mesdames Murdoff and Eggleton sang "I Know My Heavenly Father Knows." Mr. Arthur Duncan who is visiting here and a former member of the choir sang in his usual pleasing manner. The hymns used during the service were numbers 109, 546, 607, and 571, in the singing of which the congregation entered heartily. A great many were present at the serivce who are home for the "Get together days" now in the passing.

NONE BENEFITED MORE, SHE SAYS

"I don't believe anybody was ever more benefited by Sargon than I have been. Rheumatic pains in my

MRS. GERTRUDE GILES

lower limbs and feet were so bad at times I could hardly walk. My whole system was rundown and I was susceptible to the worst kind of colds. My liver was inactive and my whole system was filled with poisons. Sargon strengthened me wonderfully. I enjoy sound, restful sleep, the rheumatic pains are gone and I get about as good as anybody.

"I consider Sargon Pills wonderful for stimulating the liver and ridding the system of poisons."—Mrs. Gertrude Giles, 29 McLean Blvd., Toronto.

Sargon may be obtained in Peterborough at Bond's Drug Store.

Railway Time-Tables

CANADIAN PACIFIC RAILWAY
(Corrected to date)

Going East—
8.10 p.m.—Indian River, Norwood, Havelock. Daily except Sunday.
11.44 a.m.—Havelock, Tweed, Kingston, Smith's Falls, Ottawa, Montreal, Quebec, Boston and New York. On Sunday to Havelock only.
12.40 a.m.—Havelock, Tweed, Kingston, Perth, Ottawa, Smith Falls, Montreal, St. John, Boston and New York. Daily except Saturday. Sleepers Montreal and Ottawa.
1.10 a.m.—Havelock, Tweed, Perth, Smith Falls and Ottawa. Daily.

Going West—
4.55 a.m.—Myrtle, Toronto, Guelph, Goderich, Hamilton, Galt, Woodstock, St. Thomas, London, Chatham, Detroit, Chicago and New York. Daily.
5.55 a.m.—North Toronto, Agincourt, Owen Sound, Orangeville, Leaswater and Brampton. Daily except Sunday.
7.00 a.m.—Bethany, Lindsay, Orillia, Port McNichol, Midland, and intermediate points. Daily except Sunday.
7.35 a.m.—Toronto, Hamilton, Brantford, Buffalo, New York, Galt, Woodstock, London, Chatham, Detroit and intermediate points. Daily except Sunday.
3.50 p.m.—Toronto, Hamilton, Buffalo, Rochester, Boston, Woodstock, London, Windsor, Detroit, Chicago and intermediate points between Peterborough and Toronto. Makes connection with the Trans-Canada Limited for Winnipeg and Vancouver. Daily.
6.30 p.m.—Lindsay, Toronto, and intermediate points. Daily except Sunday.

CANADIAN NATIONAL TIME TABLE.
(Corrected to date)
Trains Operate Standard Time. Daily except Sunday.
No. 96—7.15 a.m. for Port Hope, Oshawa, Toronto and points on main line east of Port Hope.
No. 93—8.20 a.m. for Lindsay, Orillia, Midland, Toronto, Hamilton, Buffalo, London, Windsor, Detroit.
No. 371—8.30 a.m. or Lakefield.
No. 698—8.35 a.m. for Hastings, Campbellford, Belleville, connecting with the International Ltd. for Kingston, Brockville and Montreal and points in Maritime provinces.
No. 100—11.45 p.m. for Hastings, Campbellford, Stirling, Belleville, Kingston and Brockville with the "Capitol City" train for Ottawa.
No. 92—12.00 noon for Port Hope, Oshawa, Toronto, Buffalo, Philadelphia, New York, London, Chatham, Windsor and Detroit.
No. 373—12.10 p.m. for Lakefield.
No. 95—4.37 p.m., for Lindsay, Orillia, Toronto connecting with "International Lt." for London, Sarnia, Port Huron and Chicago also with the "National" for Winnipeg and Pacific Coast points and with No. 47 for North Bay and Cochrane, and No. 89 to Buffalo, Philadelphia, and New York.
No. 698—8.40 p.m., for Lindsay.
No. 94—8.54 p.m., for Port Hope, Cobourg, Kingston, Montreal, New York, Boston. Carries through sleeper from Peterborough to Montreal.

RUBBER STAMPS

RUBBER STAMPS OF ALL KINDS. Leave you order with The Examiner. If you can't call, phone 1600.
dtf-2349

MILLBROOK HEARS VISITING PASTOR

Chairman of Oshawa Presbytery Takes Both Services in St. Andrew's United Church.

MILLBROOK, July 2.— Examiner Correspondence.)—Rev. J. R. Bick, of Hampton, chairman of the Oshawa Presbytery, preached in Saint Andrew's United church on Sunday, morning and evening, in the absence of the pastor, Rev. W. W. Jones, B.D., who was taking Sunday school anniversary services on Mr. Bick's charge, Mr. Jones being a former pastor on that circuit.

Mr. W. Lambert, of Barrie, a visitor in town over the week end, contributed a solo, "Jesus Lover of My Soul," at worship, and in the evening a quintette by Mr. and Mrs. H. W. Johnston, Messrs. V. C. Lambert, W. H. Coombe, and M. McDowell, and an anthem by the choir, made up the musical selections that added much to the interest and spiritual value of the day's services.

Speaking from the opening verses of the third chapter of Exodus as his text, Rev. Mr. Bick delivered an impressive message, drawing several practical lessons from Moses' experience when an exile from Pharaoh's wrath, and keeping the flocks of Jethro in the wilderness.

Brooding on the changed circumstances of his life as Moses probably was, God visits him in the burning bush, and hereafter the wilderness becomes to him, not a place of bitterness and banishment, but holy ground. 'So God's common mercies are holy ground, and we often fail to see the rich inheritance that is ours. It is well to have an upward reach and an upward gaze, and well too, to be able to look down and see at our feet the sweet, fragrant things of life expressed in the everyday mercies of our God."

"God is looking to-day for men and women to be His instruments to translate His Spirit into terms of everyday life, and to do the work He has assigned each to do, linking up with Him, who is the power of the universe, and testifying to His abiding love."

Sunday School Class Honors Its Teacher

Presentation Made to Mrs. V. C. Lambert on Eve of Departure For Barrie.

MILLBROOK, July 2. (Examiner Correspondence).—A pleasant surprise was prepared for Mrs. V. C. Lambert last Thursday evening, when a number of the members of her Sunday School class, and of the Golden Links Mission Circle of which she was at one time the honorary superintendent, arrived at her home and on behalf of these organizations, presented her with half a dozen cut glass, rose-tinted sherbet glasses, as a token of their affection and esteem before she leaves for her new home at Barrie.

During the years of her residence in the community Mrs. Lambert has been a very popular and capable worker in the Sunday School, and the missionary organizations of Saint Andrew's United Church, and keen regret is felt that her husband's business connections have made a change of residence to another town a matter of necessity.

Letter is Read

In place of a formal address the young ladies who brought to Mrs. Lambert the gift from the Mission Circle and her Sunday School organized class, the membership of the latter being practically all included in the Golden Links Circle, read a letter expressing their deep regret at losing their teacher and leader, their appreciation of the help she had constantly given in the development of their spiritual life and their interest in missions, and their best wishes for success and good health in her new home.

Mrs. Lambert, in thanking the girls for their lovely gift and kind words of appreciation, spoke feelingly of her sense of loss in giving up her connection with her class and the Mission Circle, promising a continued interest and a place in her prayer life for those whom she had been privileged to teach, and to lead and urging the claims of the mission field on these young lives.

Bearing the gift to Mrs. Lambert, and representing the organizations interested, were Misses Jean L. Burnham, president of the Mission Circle, Francis and Beatrice Jones, Charlotte Luxon and Phyllis Kidd.

Mr. and Mrs. Lambert and their family, left on Tuesday of this week for their home at Barrie, in which town the former has purchased a bakery and confectionery business.

TREAT that corn immediately

Why endure such a kill-joy one minute longer than you need to? Few corns so stubborn that Blue-jay will not end their aching at once and shortly oust them completely. A safe, mild, yet positive 3-day *treatment*, Blue-jay is made by a famous producer of surgical dressings. Simple, easily applied, and bathproof. At all druggists. 6 for 35c.

Blue-jay
CORN PLASTER
BAUER & BLACK Ltd
TORONTO ONTARIO

LAMP PRESENTED TO REV. R. DWELLY

Members of Saint Aidan's Congregation Bid Loved Rector Farewell.

GOES TO PENETANGUISHENE

YOUNG'S POINT, July 2.—(Examiner Correspondence)—On Thursday evening, June 26, a few of the members of St. Aidan's church met at the rectory to spend a social evening with Rev. R. T. C. Dwelly, Mrs. Dwelly and little Marion and to present them with a floor lamp as a slight token of their love and esteem.

Mr. and Mrs. Dwelly have been in charge of Stoney Lake Mission for the past four years and now they leave to take charge of All Saints' Church at Penetanguishene.

Rev. and Mrs. Dwelly have endeared themselves to not only the members of St Aidan's church but to the whole village who wish them Godspeed in their new church.

BISHOP O'CONNOR VISITS LINDSAY

Sacrament of Confirmation is Administered on the Sunday Evening.

ADDRESS IS READ

LINDSAY, July 2 (Examiner Correspondence)—On Sunday His Lordship Bishop O'Connor, of Peterborough, made his first episcopal visit to St. Mary's Church, Lindsay, when the parishioners tendered him a most enthusiastic welcome. In the evening he administered the Sacrament of Confirmation to a large class of candidates, after which an address of welcome was read on behalf of the congregation by T. J. Begley.

Among the clergy who accompanied the Bishop to Lindsay were:—Fathers Costello and Corkery, of St Peter's Cathedral, Peterborough; Dean O'Sullivan, of East City, Peterborough; Rev. Father Guiry, of Port Hope; Rev. Father McGuire, of Douro; Rev. Father Ferguson of Warkworth; Rev. Father John O'Brien, of Peterborough; Rev. Father Gillogly, of Kirkmount.

ANNUAL CHURCH PARADE PLANNED BY ORANGEMEN

MARMORA, July 2 (Examiner Correspondence).—The annual Orange sermon will be preached at Marmora United Church next Sunday afternoon by the Rev. F. H. Howard, who takes over his new duties on that day.

Marmora L.O.L. 319, under whose auspices the parade will be held, will be joined by Harmony L.O.B.A. 600 and Marmora Juvenile Orange Lodge No. 34, also a large number of visiting sisters and brethren have signified their intention to participate.

The parade will assemble at the Orange Hall at 2 p.m., eastern standard time, and divine worship will be conducted by the Rev. F. H. Howard at 2.30 p.m.

The local lodges are participating in the celebration at Havelock on the 12th, which gives promise of being one of the largest in the history of that centre.

Preaches Farewell Sermon.

Rev. C. J. Beckley preached his farewell sermon at Marmora United Church on Sunday morning before a good congregation.

This week Mr. Beckley leaves for Adolphustown, his new circuit.

At St. Paul's Church, the morning service was of a character appropriate to Dominion Day.

Santos, Brazil, is to have a new hospital with 1,700 beds, and costing at least $2,000,000.

WRECK DELAYS PICNIC VISITOR

Crowd of Relatives Give Mrs. Centre of Vancouver Hearty Welcome.

FIVE-FAMILY GATHERING

KEENE, July 2 (Examiner Correspondence)—Mrs. Center, of Vancouver, who was delayed on her way to the Five-family picnic on Saturday by the wreck at Capreol, arrived before the gathering broke up and was given a hearty welcome by the crowds of relatives.

She was driven from Toronto by Mr. and Mrs. J. Slater, of Kitchener and their son Bobby. Mrs. Slater is Mrs. Center's niece and will visit with her aunt in Otonabee for some days.

Mrs. Slater, Mrs. Wallace Wood, Mr. and Mrs. Cruikshank were, as far as is known, the only people at the picnic who had returned to Comrie, Scotland to visit the place their forefathers left.

A committee was appointed to arrange for a similar gathering next year. The Comries will be represented by Ross Comrie, the McNevans by Isaac McNevan, the John Millers by James Miller, and the James Millers by Mrs. Cameron, the McIntyres by Harry McIntyre, the Chases by Jack Clarkson and the Drummonds by Will Drummond.

Mr. and Mrs. Emil Hallman, and daughter Helen with Mr. and Mrs. Gordon Laing were in the village on Sunday having motored from Toronto for the picnic at Chemong.

ST. JOHN'S GARDEN PARTY BIG SUCCESS

Campbellford United Church Holds Annual Event on Church Lawn.

CAMPBELLFORD, July 2 (By Examiner Staff Correspondent).—The annual garden party of St. John's United Church was held on Monday evening on the church grounds, when many people took the advantage of a pleasant evening and first class entertainment.

The grounds were prettily decorated with flags and illuminated with electric light. Many booths were erected and the sale of ice cream, flowers, home cooking, candy and cold drinks was very brisk. For the benefit of the children—and there were many of them—the fish pond was there ,and did a very superior business.

The ladies served a very delightful supper, and many took advantage of a good meal. The band of the Northumberland Regiment was in attendance, and a good program of music was rendered, under the baton of William Pierson, bandmaster.

A delightful play was given in the church hall in the evening entitled, "Do you Remember?" This was a production picturing memories of long ago, and was witnessed by a large audience.

The fun and festivity concluded late in the evening, after a very delightful and profitable time.

Cavan

The Misses Helen Swain and Ruth Staples have finished writing on the examinations at Lindsay.

Messrs. Clayton and Eric Porteous have completed the year's work at Lindsay.

A meeting of the W.M.S. and Women's Association of the United church will be held in the basement on Thursday afternoon. It will take the form of a quilting.

Mr. A. Y. Kellough of Port Hope was a visitor in Cavan recently.

Miss Marion McCrow has returned to her home in Toronto after spending the week-end the guest of Miss Helen M. Kennedy.

Breeding by the Millions » Hatched in Filth
Drenched with Dreadful, Sickening Bacteria

THE FEARFUL 7 MOSQUITO

FLY-TOX KILLS THEM ALL

Beware of the mosquito's deadly dagger. Striking and piercing in the night, its tormenting sting injects poison into the blood. Be prepared when you first hear the hum of its threatening presence. Have FLY-TOX handy. This fragrant, stainless spray kills mosquitoes instantly. Sold everywhere. Every bottle guaranteed. Refuse substitutes.

FLY-TOX is manufactured by Canada Rex Spray Co., Limited, Brighton, Ont.

Developed at Mellon Institute of Industrial Research by Rex Research Fellowship.

ABSOLUTELY HARMLESS TO PEOPLE AND ANIMALS

Rheumatism 23 Yrs Discovers Way to Banish all Pain

Called Incurable Till She Took "FRUIT-A-TIVES"

"Had rheumatism for 23 years. Hospitals said incurable. Was in bed when I took 'Fruit-a-tives.' They have done wonders. Can do my work and no more pain."—Mrs. A. N. Field, Wynyard, Sask.

Just one of thousands who say rheumatism, neuralgia, neuritis fly away quick with "Fruit-a-tives". Chronic constipation and liver troubles end overnight. Bad stomach, biliousness, indigestion, heartburn, gas vanish like magic. Kidney and bladder ills, pain in back go in hurry. Nerves quiet, sound sleep at once.

Ten of nature's greatest remedies combined in handy little tablet. Marvelous discovery of famous Canadian doctor. Speedy results.

Get "Fruit-a-tives" from druggist today. Sleep fine, wake up great.

DUFFUS SPEAKS AT MOUNT IRWIN

Two Important Meetings Being Held by Liberals This Week.

RALLIES WELL ATTENDED

Last night J. J. Duffus, Liberal candidate for Peterborough West, addressed a meeting of electors at Mount Irwin in Galway township. Mr. Duffus, who has done a considerable amount of electioneering in the outlying districts during the present campaign, informs The Examiner that last Tuesday's meeting at Rockcroft was the largest in the history of politics in that section of the country. On Friday last he was speaking at Nogie's Creek and here also "old timers" noted the fact that Mr. Duffus' meeting constituted the largest political gathering in that village since the days of the late Hon. J. R. Stratton.

Liberals of the district are eagerly looking forward to the series of meetings to be held in this city on Thursday of this week, when Canada's first lady Senator, Mrs. Cairine Wilson, will address a mass meeting for women, in the Grand Opera House at 8 p.m.

Another distinguished member of the Government will also be in this city on Saturday in the person of Hon. Peter Heenan, Minister of Labor, and W. H. Moore, ex-chairman Tariff Advisory Board, who will speak in the Grand Opera House at 8 p.m., in favor of the candidate, J. J. Duffus.

COL. F. D. BOGGS

(Continued from page one.)

in this town, and has been a resident of this district all his life. In the practice of his profession he has been an able lawyer, and has held the position of solicitor for the United Counties. From early manhood he has been interested in military affairs, and was in command of the 39th Battalion, which he took overseas in the war. He also took an active part in politics, and has been prominent in the Conservative Party in this riding.

The appointment of Col. Boggs is highly gratifying to his friends, who not only join in congratulating him, but also feel confident that he will fulfill the duties of Crown Attorney with distinction to himself and to the high office.

WATERWAY PLAN THREATENED BY ONTARIO LEADER

(Continued from page one.)

as referred to it in the course of the past four years." The question of the St. Lawrence Waterways, Mr. King states, had occasioned very little in the way of discussion throughout the last Parliament.

Would Avoid Controversy

The importance and magnitude of the considerations involved in the St. Lawrence project and the sage negotiations have reached, has caused him to feel all along, states Premier King, that it would not be advisable to make the project a subject of political controversy in the elections. Therefore, in his keynote address at Brantford, he refrained from dealing with it. It was as a consequence of Mr. Bennett's remarks at Winnipeg, "and particularly because of the misleading nature of them" I was obliged to make some reply." He had done so at Peterborough, but, declared Mr. King, he "was careful to confine himself to a statement of the contentions of the Provinces and the Dominion respectively, and of the policy the Government at Ottawa has been prepared to adopt as a practical working basis with the proposal without prejudice to the legal rights of the parties."

The Prime Minister expresses the opinion that it "is rather significant that Premier Ferguson found it necessary to wait from June 17 to June 30 to take issues with what was said by me at Peterborough." Mr. King asserts that "the public is not concerned with party politics in this great undertaking"; he has given the public a clear statement of the position of the Federal Government and he is prepared to have the Liberal party and its attitude judged by that statement, he says.

A fine, distinctive flavour, guaranteed the best you ever tasted in a corn flake

If you do not agree that this is the best flavoured corn flakes you ever used, write us and we will gladly remit you the cost of the package. The Quaker Oats Company

Freshness and crispness protected by the triple seal and wax wrapper

Quaker Corn Flakes

MADE BY THE MILLERS OF QUAKER OATS

CAVAN

Miss R. Segsworth was the guest of honor at a meeting of the members of the Cavan Dramatic Club at the home of Mr. and Mrs. A. B. Kennedy, when a social evening was enjoyed.

In the midst of the enjoyment of music and games, R. A. Sutton entered the room and read an appropriate address to Miss Segsworth who is about to leave the community. The presentation was made by Mrs. A. Tinney and after a few words of appreciation by Miss Segsworth all joined in singing "For She's a Jolly Good Fellow."

A dainty lunch was served, bringing to a close an enjoyable evening.

Mr. and Mrs. Manson Cathcart have returned home from their wedding trip.

Dominion Elections

RESERVE THESE DATES!

TWO MONSTER MASS MEETINGS

Come and Hear

Senator Cairine Wilson

Canada's Only Woman Senator

J. J. DUFFUS

Liberal Candidate for West Peterboro, in the

GRAND OPERA HOUSE

THURSDAY NIGHT, July 3

at 8 o'clock (Daylight Saving Time)

DON'T MISS HEARING

Hon. Peter Heenan

Minister of Labor

W. H. MOORE

ex-Chairman Tariff Advisory Board

J. J. DUFFUS

Liberal Candidate for West Peterboro in the

GRAND OPERA HOUSE

Saturday Night, July 5

at 8 o'clock (Daylight Saving Time)

LIBERAL "VICTORY" COMMITTEE

God Save the King

3d-28,30,2

Neighborly Notes

Please Phone Items to 1600 or 1601

Mr. F. J. Palin of St. Catharines spent the holiday with Mr. and Mrs. R. H. Pilling, Wolfe street.

• • •

Mr. and Mrs. John H. Renwick of Oshawa passed through the city Monday on their way to their summer home, Sunrise Cottage, tSoney Lake.

• • •

Mr. and Mrs. Stanley Thurston of Toronto spent the week-end with Mr. and Mrs. J. Butterfield, Monaghan Road.

• • •

Mr. and Mrs. E. Grier and family of Toronto spent the holiday with the latter's parents, Mr. and Mrs. J. H. Liddell of 164 Aylmer street.

• • •

Miss Alice Bailey of Mount Forest, who has been spending her holidays with the Misses Ferguson of Bonacord street, left on Saturday to visit relatives in Orillia prior to returning to her home.

• • •

Mrs. S. Amherst of McGill street is spending a week with relatives in Apsley.

• • •

Mr and Mrs. Chamberlain and baby Dorothy of Gordon Avenue are visiting friends in Thompsonville and Newberg, U.S.A.

• • •

Mr. J. White of Toronto was a week-end visitor at the home of Mr and Mrs. J. McWilliams, Ware street.

• • •

Miss Milly Wilson of Wilson avenue is spending a vacation at the home of her brother, Mr. Clifford Wilson in Rochester, N.Y.

• • •

Mrs. Rupert Bradburn and son Jim of Los Angeles, California is the guest of Mrs. W. H. Bradburn, Homewood avenue.

• • •

Mrs. Skinner of Cannington spent a day last week in the city the guest of her daughter, Miss Stella Skinner of the Teco Store staff.

• • •

Mrs. Thomas Choate of Woodville is visiting relatives in the city, having come down for the funeral of the late Mr. Arthur Choate. She is staying with her sister-in-law, Mrs. Wm. Payne and her cousin Mrs F. Miller.

• • •

Mrs. G. Williamson and her sister, Mrs. Kelly of Omemee were guests of Mrs. Wm. Payne, London street on Friday.

• • •

Mr. A. Roddy and Mr. D. England of Kingston, spent the holiday with Mr. and Mrs. Pilling Wolfe street.

• • •

Mrs. A. White and her daughter, Miss Ruth White, of Toronto, are visiting the former's parents, Mr. and Mrs. H. Gray, of Aylmer street.

• • •

Mr. Arthur B. Bennett, F.C.C.M., L.L.C.M., was in the city on Saturday, conducting examinations in connection with the Canadian College of Music. This is the first occasion on which the Canadian College of Music has made Peterborough a centre for examinations.

• • •

Miss Helen Rowland of Innisvale Farm, is the guest of her cousin, Miss Helen Zealand, of Port Hope.

• • •

The Misses Gladys Carvolth, Sherry Bond, Joan Ottewell and Isabel Duffus are registered at Inglestane, Eaglemount, the Y.W.C.A. Camp at Stoney Lake.

• • •

Mrs. Hilda Hall, the Misses Jean McKone, Alma Mark and Irene Mark, are spending the next two weeks on a camping trip in the vicinity of McCracken's Landing.

• • •

Mr. and Mrs. William Barnsley, of Lindsay, were in the city on Saturday for the wedding of Miss Muriel Barnsley and Mr. Leif Krogh.

• • •

Mr. J. A. O'Brien was in Lindsay on Sunday to deliver the address at St. Mary's cemetery in connection with Community Decoration Day services. Both cemeteries were decorated on Sunday, the services being attended by more than two thousand people.

• • •

Mrs. Samuel Goldberg and daughter of Montreal, are guests of the former's daughter, Mrs. N. Fine, 197 Rink street.

• • •

Mr. and Mrs. Carr of Lindsay, were in the city on Saturday, attending the wedding of Miss Muriel Barnsley of Lindsay and Mr. Leif Krogh of Peterborough.

• • •

The Misses Georgia Hardill and Marjorie Simmons are spending a week at the 'Y' Camp, Inglestane, Stoney Lake.

• • •

The Rev. Jas. G. Robeson and Mrs. Robeson and son Carman, of Orillia, visited the former's sister, Mrs. W. Wasson, 194 Reid street, over the holiday, en route to their new home in Westport, Ontario.

• • •

Mr. Albert Collins of Otonabee announces the engagement of his daughter, Mary Agnes, to Mr. David Gerald Forsyth, eldest son of Mr. and Mrs. William Forsyth of Douro. The marriage to take place about the middle of the month.

• • •

Miss May Grady entertained at her home on Water street, on Monday evening, at a bridge party given in honor of Miss Florence Giroux, a bride-elect of the month. The guest prize was presented to Miss Giroux, the high score prize was won by Miss Norah Shevlin, the consolation award by Mrs. C. Chowen, and a special prize by Mrs. Frank Hickey. At the conclusion of the games, dainty refreshments were served by Miss Grady, assisted by Mrs. Grady and Mrs. F. J. Overend.

• • •

Mr. Bob Allen of Toronto spent the holiday at his home on Reid street.

• • •

Mr. Norman Moore of 350 Park Hill Road celebrates a birthday anniversary to-day.

• • •

Mrs. Thora Arnberg of 174 Hunter street east, Miss May Caird and Miss Mildred Edgar are spending their holidays at Bobcaygeon.

• • •

Miss Margaret McCarthy of Perry street celebrates a birthday anniversary to-day.

• • •

Miss Ruth Barnsley of Lindsay, sister of the bride, was in the city on Saturday for the Krosh-Barnsley wedding.

• • •

Miss Clothilde Collins has returned to Toronto after spending her vacation with her parents, Mr. and Mrs. T. J. Collins, Murray street.

• • •

Mr. and Mrs. J. Kennett have returned home from Ottawa, where they motored to visit their son, Mr. Sherwood Kennett, who is employed there as senior draughtsmen in the Department of Justice.

• • •

Mr. Thomas Miller of Guelph, formerly of Peterborough is guest at the home of Mrs. J. C. Loucks, Donegal street.

• • •

Miss Jean Sandy of the staff of the Ottawa Public Schools is visiting her parents near Omemee.

• • •

Miss Eva F. Bannister, B.A., of the staff of the Petrolia High School, and Miss Doris J. Bannister, of the Public School staff, North Bay, are spending the holidays with their parents, Dr. and Mrs. J. A. Bannister, Rubidge street.

• • •

Mr. and Mrs. R. Brennan and family, with Mrs. Doris Parker and Mr. E. Head, all of Toronto, spent the week-end with Mr. and Mrs. W. Johnston of Cavan.

• • •

Miss Eva Dallin of 694 Water street motored to Toronto on Monday, where she will spend her vacation.

• • •

Mr. Romilly Carrington Ouvry of 15 Sussex Gardens, Hyde Park, London, England, and of "The Warren," Edenbridge, Kent, is sailing for Canada, where he will be the guest of his cousin, Mr. Harry Grubbe, at the latter's island in Upper Stoney Lake.

• • •

Master Henry Sheppard of Rogers street motored on Saturday to his home at Eastview, Ottawa, where he will spend his vacation, returning to Peterborough to continue his studies at the Collegiate Institute in the Fall.

• • •

The judges who were in the city in connection with the Horse Parade sponsored yesterday by the Humane Society, were entertained at luncheon at the Empress Hotel by the officials of the local organization. Those present were the judges: Dr. Baird of Oshawa and Mr. William Maher of Cobourg, also the president of the Humane Society, Mr. Thomas Sargent; the vice president, Mrs. E. S. Martin, the secretary treasurer, Mrs. J. S. Chandler, the Inspector, Dr. T. Johnston, the chairman of the committee in charge of arrangements Dr. J. E. Middleton, and members of the committee, in Mr. Fred Hills and Mr. Bob Cleghorn.

• • •

Master Bob and Jack Ainslie of 5 King George street are spending their vacation with relatives in Drancel.

• • •

Two holiday-makers who enjoyed a good time down the river yesterday at a cottage where the son of one lady and the daughter of the other lives, were senior residents whose combined ages amounts to one hundred and seventy five years.

• • •

Mrs. Anderson of Hamilton is the guest of her son and daughter-in-law, Mr. and Mrs. D. Anderson of Downie street.

• • •

Willie Brady of the Westclox staff is spending a fortnight's vacation at Ottawa and the Loughboro Lakes.

• • •

Miss A. Going leaves shortly to spend some time in Toronto, teaching in the Summer School there.

• • •

Miss Lillian Abel, a graduate of this year from St. Joseph's Hospital Training School for Nurses, and who recently passed with honors the examinations for Nurses Registration, has accepted a responsible position in the Miserioordia Hospital at Edmonton, Alberta. She left for the West on Monday of this week.

• • •

Miss E. Houghton of Alexandria Bay, who will act as swimming instructor and sports officer at the Y. W. C. A. Camp, went up to Camp on Saturday.

• • •

Mrs. J. White of Toronto, is visiting Mrs. T. Boomer of Conger street.

• • •

Mr. W. H. Kelly of Chicago, is spending the summer with his sister, Mrs. R. Sheehy, George street.

• • •

Mr. George E. Munro of the Ottawa Public Schools staff, is the guest of his parents, Mr. and Mrs. N. Munro, 580 George street.

• • •

Mrs. S. S. Cook of Sharon, Pa., is visiting her parents, Mr. and Mrs. S. R. Armstrong, at Chemong Park.

• • •

Miss Eva Wilding of Toronto, is spending her vacation with Mrs. A. E. Borland, George street.

• • •

At their home at Cedar Grove, Bensfort, a large number of the friends nd neighbors of Mr. and Mrs. John Michels (formerly Miss Carrie Shaughnessy) assembled recently to present them ith many beautiful gifts, in a miscellaneous shower. The gathering numbered nearly three hundred people, who spent a pleasant evening in music and dancing, followed by supper. The people of South Monaghan who were present gave the bride and bridegroom a cabinet of silver, a silver casserole, salt and pepper shakers and cream and sugar, also a mantel clock. The address which accompanied the presentation voiced a three-fold wish of the donors; their congratulations to the bridegroom, a welcome to the bride and the best of felicitations to both. On behalf of the assemblage from South Monaghan, it was signed by Messrs. Frank Buckham, William Pammett and George Wood. Mr. Michels expressed the gratitude of himself and his wife to their neighbors and friends.

• • •

Mrs. A. B. Cullen and family of 565 Rogers street, are visiting Mrs. Cullen's sister, Mrs. Raymond Kelso of Bobcaygeon.

• • •

Mrs. J. Smith of Los Angeles, is the guest of her sister, Mrs. W. Petrie of Murray street.

• • •

Miss May Lindsay of Toronto, is spending her holidays at the Y.W.C.A. Camp at Stoney Lake.

• • •

Miss Lily Kay, of 208 Westcott street, is attending the summer course at the Agricultural College at Guelph.

FASHION SERVICE

2560

A brown and yellow-beige printed linen wraps its bodice in tuxedo coat styling.

The collar is plain brown linen.

Its long moulded line makes is etpecially ddesirable for the larger woman. The curved seaming of the joining of the bodice and the circular skirt does much toward minimizing the width through the hips.

It's an opportunity to have a smart linen frock for general wear whose cost will be very small. It will place you in the "know" of fashion.

Style No. 2560 comes in sizes 16, 18 years, 36, 38, 40, 42, 44 and 46 inches bust.

Pique, shantung, tub silk and silk or cotton shirting are attractive fabrics for its development.

Pattern price 15 cents. Be sure to fill in size of pattern. Address Pattern Department. The Summer Fashion Magazine contains most interesting styles for adults for town or vacation wear. Also darling styles for the kiddies. It is 15 cents a copy, but may be obtained for 10 cents if ordered same time as pattern.

The Examiner:
Please order for me:-

Pattern Number.....
Size .....
My Name .....
Address .....
.....

I enclose 15c in payment.
Allow five days for return

Just Between Us Women

A daily chat with Examiner neighbors conducted by Anne Wilcox

DURING THE LAST few days many of our residents have moved to their summer homes because of the very warm weather, while those of us who are not quite so fortunate must stay in the city and endure the heat as best we can.

• • • • • • •

So today I am going to discuss cold desserts which can be served on hot days and which add a finishing touch of deliciousness to a dinner.

• • • • • • •

Of al these desserts the one most festive is ice cream for there lingers about it the old-time association with parties and other festivities.

• • • • • • •

It is no more trouble to make some form of ices than to make other desserts if the home is equipped with an iceless refrigerator.

• • • • • • •

It must be remembered, though, that the kind of ice cream that has to be kept in motion as it freezes, cannot be frozen in such a refrigerator.

• • • • • • •

The ices known as parfaits, mousses, etc., that require no stirring to keep them smooth and of the right texture are the sort to serve.

• • • • • • •

These must be made with rich cream, or be so concocted that they have the quality of heavy whipped cream when they are set in the refrigerator to freeze.

• • • • • • •

Those who do not have iceless refrigerators can serve these ices with the little extra trouble of packing the water tight container in crushed ice mixed with coarse salt.

• • • • • • •

The process of freezing the mixtures requires no more care in one case than the other when once the cream is set in the refrigerator or packed down in the salted ice.

• • • • • • •

A cold dessert that some persons like as well as ice cream is ice cold custard. Set the cup custards in the ice chest several hours before time to serve them so that they are chilled as cold as ice.

• • • • • • •

Spanish cream, served ice cold with whipped cream is almost as "dressy" a dessert as mousse. Make it with crushed fresh fruit, strawberries, raspberries, peaches, etc., when these are in season.

• • • • • • •

Spanish cream depends for its attractiveness largely upon its having a clear and a cloudy portion. In order for this division of ingredients to show, Spanish cream should be in ornamental molds.

• • • • • • •

Unmold just before dinner time and return to the refrigerator so that the chilling process will continue until serving time. Do not serve. Spanish cream in individual glasses topped with whipped cream, but unmolded and surrounded wth whipped cream.

• • • • • • •

Ice cold tapioo cream is another delicious dessert. Fresh fruit tapioca with whipped cream is delicate. Crush and sweeten the fruit. Mix in approximately equal proportions with the tapioca which has been boiled in hot water until transparent.

• • • • • • •

The proportions of tapioca and water vary slightly with the make of the tapioca. Directions giving proportions come on the container.

• • • • • • •

Lemon Jelly or other gelatine jellies are the most usual of chilled desserts. They are easy to make and tasty. They are not nourishing. They supply part of the liquid needed by the system however and if whipped cream or soft custard is served with them, either supplies nourishment.

Elaine And Her Ideas From Paris

That Body of Yours

By James W. Barton, M.D.

LATEST ABOUT CANCER.

A research worker, Dr. C. F. Geschicker, of Baltimore, has spent four months in Great Britain and Europe endeavored to find if anything new has been discovered as to the cause, the symptoms, and the cure of cancer.

In one place they are using substances to irritate the tissues to produce cancer, in an effort to find its cause

In another they are transplanting cancer tissue into fowls.

In another place they are working on cancer from a chemical standpoint.

And what does he report on cancer?

A general survey of all these lines of work on the nature of cancer indicates that no one cause either inside or outside the body is alone responsible.

While cancer can be cured by its removal by the knife or radium, nevertheless it is evident that in some way the whole system seems to prepare that one spot for the growth of cancer.

That the age of the patient, the presence of some defect present at birth are factors in causing cancer is now admitted.

Notwithstanding all these investigations cancer is still on the increase. Of course some of this increase is due to the fact that the lives of more and more persons are being prolonged into periods beyond middle life where cancer occurs most frequently.

Twenty-five years ago cancer ranked sixth as a cause of death, whereas now it has risen to third place.

As you know meat was thought to be a cause of cancer but as cancer is not found in the Arctic regions where meat is the main article of diet, nor is it found in parts of India where no meat is eaten, there is apparently no reason to blame meat for the cancer.

However- it is a fact that more than half of all the cancer deaths are from cancer of the digestive organs.

In the majority of these cases the cause is said to be over eating, or the eating of highly spiced or highly salted foods.

It would thus appear that our modern civilization, our modern methods of living, has much to do with causing cancer.

Until the cause and cure of cancer is discovered all we can do is to consult our family doctor when we have skin ailments that do not heal, lumps that appear in breasts or other parts of body, prolonged attacks of indigestion, loss of weight, loss of strength and so forth.

Early treatment by the knife, radium, or X-ray is the only known cure at present.

Anyone can hate. It costs to love.
It takes a man to forgive. Are you easy to get along with?

True thanksgiving is thanksliving.
What you will be you are now becoming.

"I was all 'Nerves' couldn't sleep or eat until I took Tanlac"

OUR CHILDREN

By Angelo Patri

GENERAL LAWS.

Children of eight and nine years of age are very literal. They think you mean just what your words say When they find that you meant something else as well, they are bewildered. They are cross and tell you that they don't know what you mean. Then they cry.

Bobbie was a little boy like that. 'I need a spool of black cotton," said mother. "Run down to Moore's and get one. Black cotton number fifty."

"You don't need black, fifty, ma. You got some yesterday. I brought you some. You told me yesterday—"

"Bobbie, never contradict a person older than yourself. How many times have I told you that? Now go and get me the cotton. And don't contradict anybody like that again. It is a very bad habit. You won't have a friend in the world if you keep it up."

Bobbie went to the store and asked for black cotton number fifty and Mr. Moore said, "You're making a mistake, Bobby. Your mother got black cotton here yesterday. Don't you remember?"

"Yes, sir," said Bobbie, very unhappy about it all.

"So I'll just give you white. You got a little mixed up I guess. There you are."

"Yes, sir," said Bobbie, miserably.

"Bobbie Garlett, what do you mean? How can you be so stupid? I distinctly told you black cotton and you argued with me about it. Then you go and bring me white cotton. What do you mean anyway?"

"I couldn't help it, ma. He made me take it. I told him black and he said white and you told me not to contradict, him and how'm I to know who's right' I won't go to the store any more. So there. Every time I go it's wrong."

Nine year old children accept what you say as you say it. Bobbie was afraid to contradict Mr. Moore because he had been threatened with the loss of esteem if he did so. He was more afraid of Mr. Moore than he was of his mother. He dared not contradict him He accepted his mother's word as final, for that time anyway.

"Charlie, remember, don't upen your mouth to Aunt Eliza about this. Remember now. Don't open you mouth." Charlie went about the house with his finger on his lips until his testy aunt inquired if he was in his right mind. He was literally afraid he might open his mouth to Aunt Eliza.

Of course it seems very silly. Children's mistakes are always silly to their elders but to them they are almost tragic. Sometimes quite so as when Mary Louise refused the medal the visitor was presenting to her for excellence in general school work because her mother had told her only that morning "that never, never, never under any circumstances, remember, take anything from a stranger."

The presentation of a medal was something far from the thought of either mother or child. No mention had been made of any such happening. Mary Louise sat tight until permission from home was granted for the acceptance of the little silver medal on the bit of blue ribbon.

Nine and ten year old children are like that. Take it into consideration when laying the general laws for their behavior.

(Copyright, 1930, by the Bell Syn., Inc.)

In the first five months of this year Costa Rica exported 52,500,000 pounds of coffee.

WOMEN'S LEAGUE PUTS ON SOCIAL

Grace Presbyterian Church Party Held at Home of Mr. and Mrs. J. R. Thompson.

BAND ENTERTAIN

(Examiner Correspondence)

MILLBROOK, July 2.—Mr. and Mrs. John R. Thompson were host and hostess for the annual garden-party, under the auspices of the Women's League of Grace Presbyterian church, held at their home, Fifth Line, Cavan with a good attendance and a substantial sum added to the funds in the Society's treasury.

Mr. and Mrs. Thompson, who are a bride and groom of only a few weeks' standing, warmly welcomed the many friends to their hospitable home, the minister and his wife, Rev. John and Mrs. Riddell, and the officers of the Women's League, assisting in greeting the guests and in making the out of doors' gathering as enjoyable and successful as it turned out to be.

The tea tables were laid out on the nicely-sheltered lawn to the east side of the house, and the meal served fully sustained the reputation of the Women's League.

The Lakefield band was the main feature advertised in providing the program, cornet solos, duets, and selections by the entire band, with recitations by a young lady reader whom they brought with them, and readings by Miss Dorothy Hall, a pupil of Mrs. W. McKee Bingham's, making up a delightful entertainment.

Many friends from the sister Presbyterian church at Centerville, which with Grace church, Millbrook, makes up the pastoral charge of Rev. John Riddell, motored over and enjoyed the evening at Mr. and Mrs. Thompson's home.

All Ladies Take Part

Practically all the ladies of the congregation are members of the Women's League of Grace church, and the majority of them were on hand to help serve the tea at Mrs. Thompson's, the latter's mother, Mrs. M. Hawthorne, assisting her daughter with her duties as hostess to such a large gathering.

Flags and bunting were used in decorating the verandah and grounds for the garden-party, and the general expression of opinion was to the effect that no more suitable place could have been chosen for the happy outing. The ease with which Mr. and Mrs. Thompson's home may be reached from the village, a paved road all the way making it possible for those who wished to walk the comparatively short distance, was an important feature in adding to the attendance for the annual church lawn social.

Mrs. C. Thorndyke is president of the Women's League, and Mrs. T. A. Ingram secretary.

THE RHYMING OPTIMIST

By Alice Michaelis

If One Dream Died

If in your garden
The rarest rose
From bud to blossom
Did not unclose,
Would you leave pensy
And violet
And pink untended,
In your regret?

If lark and linnet
And whip-poor-will
Poured out their music,
Soft notes or shrill,
But one loved songster
Soared far away,
Would that mean silence
For all your day?
Would you cease dreaming
If one dream died,
If one bright hope went
Unsatisfied?

TRENT RIVER

The "Dulcia" yacht passed through on Thursday en route down the canal.

Mr. and Mrs. Harold B. Cotton and little daughter Marilyn, of Toronto, are at "Marilyn", Green Point.

Mr. John Boyd celebrated his eighty-first birthday on Saturday. Miss Betty Ormiston's twelfth birthday and John Boyd Brown's (son of Mr. and Mrs. Thomas J. Brown) birthday also occurred on the same date. The event took the form of an afternoon birthday tea given by Mr. Boyd at his residence.

The school closed on Friday, the teacher, Mr. N. P. McNulty, returning to his home in Asphodel.

Mrs. R. H. Wood has had a new sun room erected at her residence.

Mr. Elliott, baker of Norwood, who delivers three times a week through this vicinity is having a special truck built for which he will use during the summer to be placed at one end of the bridge as a stand for selling doughnuts, peanuts, etc.

You can stop that HAY FEVER or Summer Asthma! Relief starts when RAZ-MAH CAPSULES, Harmless, Tasteless from one til four or money back. Wonderful! 141
RAZ-MAH

What To-day Means To You.

If July 2nd is your birthday, the best hours for you on this date are from 7 a.m. to 8:30 a.m., noon to 1:30 p.m. and 5 p.m. to 6 p.m. The danger periods are from 10 a.m. to 11 a.m. and 7 p.m. to 8:30 p.m.

Astrological indications on this date are too vague to make any definite forecasts. It would be well to feel your way carefully and to be guided by intuitions. To-morrow's intoxicating influence may be felt the last part of the day, and the evening hours may be rife with fun and pleasure.

The child born on this July 2nd will have well developed artistic and imaginative faculties. It will have a longing for sympathy from others, and will be very sensitive to criticism. It will be very easily influenced.

Your intellectual standing may not be high enough to give you prestige, but your character will, amongst the right sort of people. You are a pleasant, quiet sort, extremely unassuming. If you have a castle of 300 rooms you would call it your little house in the country. You let the world discover and value you and your possessions.

Until you find your depth you always say little, and you never talk too freely about other people. Your tongue does not let you or others in for trouble. You have very correct and exacting taste. You are both delightful and disdainful —a dangerous combination for other's self esteem. People never know whether you are laughing at or with them.

It is a matter of indifference to you whether you have logic on your side or not. As a matter of fact you distrust an argument that is too conclusive. You do not work too hard, you think it ostentatious to be too busy, and you hate "fussy people. You wait until you are requested to do things, you never rush into the breach. Your advance in life will be slow and deliberate, you do not believe in hustling Destiny. You are ambitious, but you conceal your ambitions. These too have to be discovered. You are qhixotically honorable, and sarcastically witty. You are never disloyal.

(Copyright 1930, by the Bell Syn., Inc.)

PIANO RECITAL WELL RECEIVED

Pupils of Miss Cathcart Present Splendid Program in Paragon Hall.

Pupils of Miss Jennie Cathcart were heard in a very enjoyable piano recital held in the Paragon Hall on Saturday evening. The pupils played with splendid tonal qualities, excellent fingering and interpretation.

They were assisted by Russell Huggins, a pupil of Mrs. M. B. Hoyland, in violin numbers and in readings by Frances Clarke and Phyllis Moore. The program was as follows:

Rose Petals, by Violet Britnell; The Village Church, by Evelyn Lawess; Il Trovatore, by Elsie Day; Peter Pan March (Slater), by Alice Laing; The Little Volunteer March, by Billie Hepburn; Morning Prayer, by Billie Davies; On the Gridiron March, by Ola McCauley; Laughing Waters Reverie, by Eileen Fisher; Reading, by Frances Clarke; Meadow Fairies, by Jean Hanbridge; The Robin Song, by Donald Moore; Pussy Willow Waltz, by Effie McGowan; Moon Flowers, by Betty Detcher; violin selections, by Russel Higgins; reading by Miss Phyllis Moore; Picnic Waltz, by Jean McGowan; An Evening Story, by Olive Hancock; Doll's Dream, by Mildred Harrison; Skating (Klein) by Jean Young; Evening Bells (Bonheur,) by Willie Tinney; Minuet in G (Beethoven), by Peggy McGowan; Autumn Leaves Reverie, by Bertha Mahood.

Consider Your Eyes

Don't take them for granted. Give them the help they need while you can. Let us examine them for you.

SEE

O. H. Lacey

Optometrist
410 GEORGE ST. (Up. Examiner)
'Phone 1180 — 1084J for Evening Appointment

READ THE WANT ADS.

Shampoo the CUTICURA way

What a delightful and healthful shampoo it gives! Anoint the scalp lightly with CUTICURA OINTMENT; then make a strong suds with CUTICURA SOAP by dissolving shavings of the SOAP in hot water. Wet the hair thoroughly, then shampoo with the suds and rinse, several times, finishing with tepid or cold water. This will keep your scalp in a healthy condition, and your hair will be soft and lustrous.

Cuticura Sold everywhere. Soap 25c. Ointment 25c. and 50c. Talcum 25c. Canadian Depot: J. F. Wall Company, Ltd., Montreal.

Household Help Free Service

Anne Wilcox, c/o Examiner, Peterborough.

Please send me the helps which I have checked below. I enclose a two-cent stamp to cover postage.

Name .....
Address .....
.....

Check here the helps you desire:

Cheese Sandwiches ( ) Potato Recipes ( )
Play Shorts ( ) Directions for Basket Crochet ( )

THIS SERVICE IS FREE—AND BY RETURN MAIL.

Fringe trimming ( ) Mob cap ( )

Crescents Beat Cognawagas Four Runs To One

WINNERS HOLDING SECOND POSTION IN LEAGUE RACE

Defensively Cognawagas Had a Bad Day—Also Weak at Bat.

TWO RUNS IN FIRST.

Cogs Score Their Only Tally in the Fourth Frame.

The Crescent ball team drew farther away from the Cognawagas in the E.P.L. sweepstakes and dropped solidly into second place, right behind the fast-stepping C.G.E. nine, by virtue of the 4—1 defeat they handed the Cogs at Exhibition Park on Monday evening.

Defensively the losers had a bad day. It was their many errors, totalling seven in number, which proved their downfall, all but one of the Crescent runs being directly due to misplays. And this came about despite sterling pitching by Angus Macdonald, late of Yale University. The big left hander, making his first start on Charlie Curtis's circuit, twirled winning ball, allowing but four wildly scattered hits, none of which were real thumps. The batters had difficulty in getting anything but pops to the infield or rollers on his throws, and he was far and away the hardest working member of Cogs' team.

The losers were always weak with the bat, but this was all due to the effective pitching of Jeff Hardill. The most the losers could secure from him were two hits, one a bunt by Cuthbertson and the other a sound crack by Grant. Hardill's own wildness gave him his only difficult moments.

The Crescents secured their runs early; two being their portion in the first frame. Getting a walk, LeBarr, first up, went to second on a passed ball, and after Sweetman had rolled out, he scored on J. Jones' single back of third. Jones stole second. Collins popped into centre field. Hardill raised a fly into the same garden, but Grant, coming in fast on the ball allowed it to bounce out of his glove. Jones scored on this mishap. Crary filed to right for the third out.

In the second the Crescents returned to add another run. After Hickey had filed out to left field, the troubled started when F. Jones' bouncer went through Cuthbertson. The runner stole second and continued to third on Starr's wild peg to the middle sack. Heard rolled to the pitcher and Jones tore home, being safe on a close play at the plate. LeBarr singled, but Sweetman raised a foul to Meldrum and J. Jones rolled to first.

In their half of the same innings, the Cogs had their first scoring opportunity. Rooke was safe on Heard's error. Corbett and Starr were retired, but Meldrum and Grant drew walks. Macdonald's best effort at the needed hit was a roller to second.

Again in the next frame the Cogs loomed dangerous, getting Billingsley on third and Cuthbertson on second with but one out, but they failed to score. Sweetman robbed Corbett of a hit to retire the side. In the fourth they came back to get their lone tally. Meldrum got on first when Hardill chose to get Starr at second, who had obtained a life when Heard dropped his fly. Meldrum went to second on a wild pitch and scored on Grant's rap.

In the sixth the Cogs threatened again, getting two on with none out, but Meldrum whiffed, and Crary made smart plays of Grant and Macdonald's grounders.

Errors in the final frame gave the Crescents their other run; three misplays combining for it.

Box Score

Crescents:	AB	R	H	PO	A	E
J. LeBarr, rf	3	1	1	0	0	0
Sweetman, 3b	4	1	0	0	1	0
J. Jones, cf	4	1	1	1	0	0
Collins, c	4	0	0	8	2	0
Hardill, p	4	0	0	0	3	0
Crary, 2b	3	0	1	1	4	0
Hickey, 1b	3	0	0	11	1	1
F. Jones, lf	2	1	0	0	0	0
Heard, ss	3	0	1	0	1	2
Totals	30	4	4	21	14	3

Cogs:	AB	R	H	PO	A	E
Wilson, lf	4	0	0	2	0	1
Billingsley, rf	3	0	0	1	0	0
Cuthbertson, 2b	4	0	1	3	2	1
Rooke, 1b	3	0	0	8	0	0
Corbett, ss	3	0	0	0	1	1
Starr, c	2	0	0	4	2	2
Meldrum, 3b	2	1	0	2	0	1
Grant, cf	2	0	1	1	0	1
Macdonald, p	3	0	0	0	2	0
Totals	26	1	2	21	7	7

By innings:—

Crescents	2100001—4
Cognawagas	0001000—1

Summary

Earned runs—Crescents 1, Cognawagas 1. Runs batted in—By Jones, Hardill, J. LeBarr, Grant. Struck out—By Hardill, 8; by Macdonald ,5. Walks—Off Hardill, 4; off Macdonald, 2. Umpires—E. LeBarr and A. Kay.

BASEBALL STANDING.

INTERNATIONAL LEAGUE

	Won.	Lost.	P.C.
Rochester	47	31	.603
Baltimore	46	30	.600
Toronto	45	35	.563
Montreal	40	35	.533
Buffalo	35	41	.461
Jersey City	35	42	.440
Newark	31	42	.425
Reading	27	47	.366

Yesterday's Results

Toronto 6-4, Buffalo 5-3.
Rochester 8-0, Montreal 5-6.
Baltimore at Jersey City—rain.
Reading at Newark—rain.

AMERICAN LEAGUE

	Won.	Lost.	P.C.
Philadelphia	47	25	.653
Washington	42	25	.627
New York	42	25	.627
Cleveland	35	35	.500
St. Louis	29	41	.414
Detroit	29	42	.408
Boston	27	42	.391
Chicago	24	40	.375

Yesterday's Results

Philadelphia x4, Dttroit 1.
x—Called in fifth—rain.
Boston 3, Cleveland 1.
Chicago at New York—rain.
St. Louis at Washington—rain.

NATIONAL LEAGUE.

	Won.	Lost.	P.C.
Chicago	43	27	.614
Brooklyn	39	26	.600
New York	35	32	.522
St. Louis	34	32	.515
Pittsburg	31	34	.477
Boston	30	34	.469
Cincinnati	27	40	.403
Philadelphia	24	38	.387

Yesterday's Results

Pittsburg 8, Boston 3.
New York 7, Chicago 5.
St. Louis 15, Brooklyn 7.
Philadelphia at Cincinnati —Postponed.

AMERICAN ASSOCIATION

	Won.	Lost	P.C.
Louisville	46	26	.639
St. Paul	42	30	.583
Toledo	39	34	.534
Kansas City	35	35	.500
Minneapolis	32	39	.451
Indianapolis	31	38	.449
Columbus	33	41	.448
Milwaukee	29	44	.397

ONTARIO LEAGUE

	Won.	Lost	P.C.
St. Catharines	29	9	.763
London	24	15	.615
Guelph	18	18	.500
Brantford	16	19	.457
St. Thomas	14	22	.389
Hamilton	10	28	.263

Yesterday's Results.

Morning Games.
St. Catharines 5, St. Thomas 3.
London 10 Guelph 5.
Brantford 11, Hamilton 10.

Afternoon Games.
St. Catharines 3, London 1.
St. Thomas 11, Guelph 4.
Brantford at Hamilton—Rain.

HARRY LONG WINS CHALLENGE CUP AT DELORO MEET

Trenton Boy Beats His Last Year's Record By 2½ Minutes.

6-MILE MARATHON.

Race Was Sponsored By the Deloro Athletic Association.

MARMORA, July 2 (Examiner Correspondence).—Beating last year's record by 2½ minutes, Harry Long, aged 15, of Trenton, secured possession of the Kent challenge trophy for the current year at Deloro on Tuesday in the six-mile road marathon. His time was 31 minutes. Clifford McInroy, 20, Bonarlaw, who finished second last year, finished second also this year, completing the course in the same time, 34 minutes. Last year's holder, Manley Emmorey, 17, Deloro, finished in 37 minutes. Percy Melville, 17, Marmora, finished fourth. These were the only entrants out of seven making application. The race, sponsored by the Deloro Amateur Athletic Association, was favored with the coolest attendant climatic conditions since its inception in 1927. From the start at Deloro, Long, following a good get-away, set the pace for the other contestants. The course followed the Marmora road as far as the Goat Hill turn and back. Visitors joined the full turnout of villagers in giving the runners a rousing reception as they finished their course. The winner of the senior race for which the age limit is 21 was also eligible on account of his youth, to run in the junior race, and this he decided to do, making the number of entrants seven. After an early lead, Long allowed W. Simmons, Deloro, last year's winner, to keep abreast for quite a distance until firmally the Deloro youth outpaced him and won the race, covering the approximate distance of three miles in 13 minutes.

Results of junior race, age limit 17: (1) W. Simmons, 16, Deloro, 13 mins.; (2) H. Long, 15, Trenton, 14 mins.; (3) V. Callery, 14 (Deloro), 14½ mins.; (4) S. Callery, 11, Deloro, 15 mins.; (5) T. Brawley, 14, Deloro, 15½ mins.; (6) W. Burke, 13, Deloro, 16½ mins.; (7) J. Reynolds, 13, Deloro, 18 mins.

In the afternoon upon the grounds of the Deloro Baseball Club, the following program of juvenile sports was carried out before a good attendance, with Messrs. A. V. Yates and T. Paquet in charge.

Race Results

Boys' running race, 5 years and under—1, K. Regan; 2, J. Foster.

Girls' running race, 5 years and under—1, P. Ethier; 2, M. Simmons.

Boys' runing race, 6 to 7 years—1, W. McInroy; 2, D. Crawford.

Girls' running race, 6 to 7 years—1, T. Shannon; 2, J. Paquet.

Boys' 3-legged race, 9 years and under—1, J. Loveless and E. Haacke; 2, W. Reynolds and P. Brawley.

Girls' 3-legged race, 9 years and under—1, A Mantle and M. Shannon; 2, L. Buskard and M. Mumby.

Boys' running race, 8 to 9 years—1, E. Haacke; 2, J. Loveless.

Girls' running race, 8 to 9 years—1, Anne Paquet; 2, M. Shannon.

Boys' 3-legged race, 10 to 15 years—1, R. Smith and J. O'Neill; 2, F. Loveless and G. Stewart.

Girls' 3-legged race, 10 to 15 years—1, B. Wright and L. Buskard; 2, G. Hemphill and M. Paquet.

Boys' running race, 10 to 12 years—1, N. O'Neill; 2, J. Shannon.

Girls' egg and spoon race, 9 years and under—1, T. Shannon; 2, M. Shannon.

Boys' sack race, 9 years and under—1, J. Bertrand; 2, E. Haacke.

Girls' running race, 10 to 12 years—1, B. Wright; 2, M. Paquet.

Boys' sack race, 10 to 15 years—1, R. Loveless; 2, B. Buskard.

Girls' running race, 13 to 15 years—1, M. Hemphill; 2, E. Phillips.

Girls' sack race, 10 years and under—1, A. Mantle; 2, Buskard.

Boys' running race, 13 to 15 years—1, R. Smith; 2, V. Callery.

Girls' egg and spoon race, 10 to 15 years—1. F. Buskard; 2, M. Hemphill.

Boys' pick-a-back race, 15' years and under—1, V. Callery and J. O'Neill; 2, N. O'Neill and G. Stewart.

Mixed wheelbarrow race, 15 years and under—1, F. Buskard and G. Stewart; 2, B. Wright and F. Loveless.

An impromptu married ladies' race was staged prior to the boys' pick-a-back race with nine entrants. Mrs. Jules Ethier was the winner. The Hastings County Junior Baseball League fixture, Belleville Moose vs. Deloro, scheduled for 4 o'clock, had to be abandoned, rain which had threatened earlier in the day, falling as the game was about to start.

Prizes for the races were presented by H. A. McNally, immediate past president of the association and chairman of the committee of past presidents, who are yearly entrusted with the arrangements of Deloro's most auspicious sporting event.

HASTINGS BEATS HARWOOD TEAM

Game is a Real Slug Feast for The Two Teams.

SCORE 15 TO 10

HASTINGS, July 2.—(Examiner Correspondence)—Hastings increased their winning streak to six games on Saturday afternoon at Harwood when they took the Lakeshore town into camp 15 to 10. The game was a real slugfeast for both teams bunched their hits when in the best position to bring in the runs. Both towns got a run in the first inning and in the second Hastings got two and Harwood four. Harwood added another in the third and one more in the sixth before Hastings went after Young's delivery in the seventh for six runs, they added three more in each of the last two innings, holding Harwood to one in the eighth and two in the ninth.

There was a large crowd out for the game and feeling high. Hastings took along the regular home town rooters as well as having some from Roseneath and a good-sized crowd of real rooters from Alderville who made themselves heard for the full nine innings.

The Hastings team do not seem to be able to get the support from the home town in which they deserve. The boys are playing smart ball this year having won every game played so far in the league. Four out of the six games have been played away from home in towns and village a lot smaller than Hastings before large crowds, yet their home games only draw a little better than ten dollar gates. The early spring cry was to get the team in a league so that the town would have baseball this summer. The backers of the club went to great trouble in getting Hastings into the Northumberland League, where they are now sitting on top with a good lead. It is to be hoped that the public will get in behind the boys and give them the support they are richly deserving.

Saturday's game in Harwood was handled by Ball and Stewart of Baltimore. The Hastings battery made numerous complaints about the way Ball called them on Scriver, the Hastings' pitcher has a sharp curve that has to be watched carefully as it just breaks over the corner of the plate.

The line ups:

Hastings—Lemoire, cf; Gillespie, 3b; T. Dodd, 2b; Stevenson, 1b; Sargent, lf; N. Scriver, c; L. Hill, ss; G. Scriver, rf; L. Scriver, p.

Harwood—Harvey, rf; Hogg, 3b; Wade, 2b; McLean, c; Lee, lf; O. Harvey, cf; Lawton, ss; Miniffe, 1b; Young, p.

Hastings	120000633—15
Harwood	141001012—10

WARKWORTH LEADS IN BOWLING LEAGUE

Brighton Wins Four From Hastings to Tie For Second Place With Norwood.

WARKWORTH, July 2 (Examiner Correspondence)—The third game of the Trent Valley Bowling League were played Friday evening when Warkworth met Norwood at Norwood and met Brighton at Brighton. Warkworth won three of the four games and Brighton won all of the four games.

Trent Valley Bowling League standing: Warkworth, 12 games; Brighton, 8; Norwood 8; Hastings, 4.

Owing to the Chatauqua being held in Warkworth this week the date of the games between Hastings and Warkworth have been changed.

MENIE DEFEATS GLEN ROSS 7 TO 2

Kerr in His First Start of Season Goes Round for Visitors.

PLAY WAS CLOSE

BURNBRAE, July 2 (Examiner Correspondence). — Menie won the hardest fought and best played game of the season on the Glen Ross diamond on Friday evening, when they emerged victors by a score of 7 to 2.

Kerr, in his first start of the season, went the route for Menie and in spite of a baffling wind, his curve ball had the Glen Ross batters guessing all through the game. He struck out three and received good support to hold the opposition to ten safe hits. He walked two while Smith passed one and struck out Frank Little, a somewhat remarkable feat and a new experience for the slugging Menie outfielder.

The play for Menie was entirely infield, but the Glen Ross outfielders gave their pitcher good support. The game was very close until the sixth when four successive errors by Archer let Menie away for three runs. Eagleson was the heavy batter for Menie with four trips to first and three runs in five times up. Kerr got three hits and drove in three runs in four in five times up. Kerr got three hits and drove in three runs in four trips to the plate, but failed to score. Hay and Eagleson each hit a two-bagger while Brown performed the same feat for the Glen. Menie pulled a lucky double play to stop a scoring threat by the Glen Ross crew in the last half of the seventh. None of the southern team could score except Fraser and Smith and none of them reached first on more than two occasions.

This win gives Menie a very satisfactory hold on second place in the League standing. The next game is at Hoards on July 10.

The lineups were as follows:

Glen Ross—Smith, p; Brown, c; Archer 1b; G. Fraser, 2b; M. Fraser, 3b; L. Fraser, ss; Carlisle, lf; A. Fraser, cf; Conley, rf; Mitts, sub.

Menie—Kerr, p; T. Little, c; Shillinglaw, 1b; L. Little, 2b; Rannie, 3b; Eagleson, ss; Hay, lf; Petherick, cf; F. Little, rf; Thompson, sub.

	R.	H.	E.
Glen Ross	1	0	0
Menie	2	10	5

Umpires—Jeffs, Donald and Gibson.

CAMPBELLFORD WIN IN TENNIS SERIES

Oshawa Beaten by Local Teams With 4-3 Count on Saturday.

CAMPBELLFORD, July 2 (By Examiner Staff Correspondent).—Playing in the scheduled series of the C.O.T.A. at Campbellford on Saturday, Oshawa clashed with the local teams, and went down to defeat with a score of 3 to 4. Seven events were staged, and the games were as follows (Campbellford coming first in each case):

Men's Singles.

C. S. Weston 6-1, E. B. Vesey 6-4.
Capt. H. B. Free 6-3, 6-4, John Harris 6-3.

Men's Doubles.

J. R. Smith and Wilbert Kingston 6-3, S. Everson and S. Alber 6-3.
R. E. Ramsden and Eric Douglas 6-0, Mr. Hains and Mr. McMullen 6-1.

Ladies' Singles.

Miss Eleanor Ferriss 6-2, Miss Ruth Fishleigh 7-5.

Ladies' Doubles.

Mrs. D. W. Douglas and Miss Lillian Smith 6-4, 7-9, Miss A. Goheen and Miss B. Ferber 6-1.

Mixed Doubles.

Dr. H. B. Longmore and Miss J. Weston 8-6, Ted Fishleigh and Miss Lyon 6-2.

After the game the visiting teams were entertained by the Campbellford

HASTINGS TEAMS BEATEN IN LAWN BOWLING LEAGUE

HASTINGS, July 2 (Examiner Correspondence).—Hastings sent two rinks to Brighton on Friday night for the league games in the Trent Valley Bowling League. Both teams lost two games each.

The rinks were made up of the following members:

J. Fleming, D. Ellis, Geo. Lynch, H. Dodd (skip).

B. Lemvire, N. Scriver, R. Kennedy, L. Rivard (skip).

FRASERVILLE GIRLS DEFEAT WESTCLOX

Bailieboro Boys Dovn Home Lads 22-8 in Sport's Day Feature.

BAILIEBORO, July 2 (Examiner Correspondence.) — The Fraserville young people held a field day on their sports field, on Saturday afternoon. Softball games made up the afternoon's program. There was a splendid crowd and plenty of enthusiasm was evident. In all, the day was a credit to the young people of Fraserville.

The first ball game was between Fraserville girls and the Westclox of Peterborough. Although the Peterborough girls were a smart fielding team, they proved to be no match for the heavy hitting Fraserville team, losing 23 to 19. Most of the Westclox runs were scored on errors. E. Perrin pitched splendidly and had 8 strike-outs to her credit. H Joyce and M. Mortimer did the twirling for the visitors. A. Crary supplied some sensational work in centre field. L. Thirnbeck was injured in the fifth but was able to continue a creditable performance behind the bat. The line-up:

Westclox— H. Joyce, p.; I. Thirnbeck, c.; D. Rogers, 2b.; S. Krown, l.f.; G. Mortimer, s.s.; V. Kingdon, r.f.; A. Crary, c.f.; M. Mortimer 1b.; F. Rome, 3b.

Fraserville— R. Wood, c.; P. Carl, s.s.; E. McElory, l.f.; R. Cunningham, c.f.; O. Carl, 2b.; E. Perrin, p.; M. Wood, 1b.; R. Holden, r.f.; T. Yelland, 3b.

Score by innings:

Westclox	305070130—19
Fraserville	222206206—23

Umpires—At the plate, Keith Barnard; on bases, "Mike" Latimer.

The second ball game was between Bailieboro and Fraserville boys. The game was a decided victory for Bailieboro, who went on a wild batting spree to win the game 22-8.

Thompson, playing short-stop for Bailieboro, made several sensational plays. E. Carl made several fine catches in right field. K. Barnard had ten strike-outs. The line-ups:

Bailieboro—M. Perrin, r.f.; J. Barnard, 1b.; C. Harper, c.f.; M. Johnston, 2b.; K. Barnard, p.; B. Thompson, s.s.; F. Barnard, 3b.; A. Bateman, c.; J. Breckenridge, l.f.

Fraserville—E. Hanbridge, s.s.; R. Wicker, c.f.; A. Trotter, c.; E. Carl, r.f.; T. Bothwell, 2b.; T. Trotter, 1b.; C. Carl, p.; F. Lackey, 3b.; J. Henry, l.f.

Score by innings:

Bailieboro	14452105—22
Fraserville	13000400— 8

Umpires—At the plate, Yelland; on bases, A. Wood.

The last game was between the single and married men. This game supplied plenty of amusement.

TWO ARE TIED FOR 1ST PLACE

W. Bickell and B. Dench Have Each 81 Points in Rifle Shooting.

COMPETITION RESULTS

LAKEFIELD, July 2.—(Examiner Correspondence.)— The following is the result of the third shoot held in the Silver Trophy Competition by the Lakefield Rifle Association on Thursday.

	200 yds.	500 yds.	600 yds.	To'l
W. Bickell	27	30	24	81
B. Dench	26	30	25	81
R. Roseborough	26	30	22	78
M. Duffus	23	26	26	75
W. Trude	24	27	20	71
W. Roseborough	27	22	22	71
S. Spence	23	25	20	68
P. Spence	22	26	10	58
W. A. Payne	21	25	10	56
N. Payne	20	26	10	56
R. Ball	14	14	18	46
Dr. Lingwood	18	8	10	36
F. Payne	3	5	4	12

LAKEFIELD.

Miss Lileon Stuart, nurse-in-training in the Sick Children's Hospital, Toronto, is spending her vacation at her home in the village.

Mrs. Elwood Pearson is visiting in Peterborough this week.

Miss Frances Mackenzie has returned from Bishop Bethune College for the summer vacation.

Miss Yvonne Stuart of Toronto is visiting at her home in the village for a few days.

Mr. T. W. Chaplin is taking a course in Ottawa where he is attending summer school

LEAFS WIN TWO FROM BUFFALO

Toronto Outfit is Two and Half Games Behind Baltimore.

ROYALS SPLIT BILL.

Baltimore and Rochester soon will be taking the Toronto Maple Leafs' threat seriously.

The Leafs earned two victories over Buffalo yesterday, and thereby crawled to within two and one-half games of the second place Baltimore outfit, and only three games away from Rochester, setting the pace.

Buffalo gave the Leafs close struggles in both games, losing by 6-5 in the morning contest and 4-3 in the afternoon. The Leafs fought an uphill battle in the morning game, twice coming from behind before winning out on a double by Ruble and old Joe Harris' triple. Buffalo collected 12 hits off Page and Cantrell, but did not make as much use of them as Toronto did of its 11 off Tomlin and Mills. The Bisons baked Kyle Graham for three runs in the first inning of the second game, but Nick Harrison went to the rescue and held the visitors safely in check thereafter, while the Leafs pounded School for the tying markers in the fourth and fifth innings and won out on Harrison's triple and Rabbitt's single in the sixth.

In the only other games of the day, Montreal and Rochester split a double bill, the Redwings taking the first game 8 to 5, and losing the second 6-0.

The Redwings spilled Art Smith for a five-run loss in the first inning of the opened and clouted Pomorski and Hartman freely as well. Jimmy Collins hit his 19th and 20th homers in this game. Lefty Classet was in complete charge of the situation in the second game when he let the Redwings down with eight scattered hits. Snake Henry clinched this victory for Montreal when he hit for the circuit with two on in the sixth.

TOURISTS' TREK TO LAKE STARTS

Large Number Are Seen on Streets of City To-day.

FISHING OPENS.

The great trek of American tourists into the Kawartha Lake district has commenced. The advance guard of this motor cavalcade was conspicuous on the highways leading into Peterborough yesterday. Large cars weighted down with camping equipment and carrying full quotas of keen-eyed Americans sped north over the roads seeking the pleasures of forest and stream of Ontario's playground.

Along Peterborough's streets on Monday these powerful gasoline chariots were seen crowding the curbs outside the stores, while the eager tourists were busy purchasing supplies needed for their stay at the lakes. From Michigan, New York, Pennsylvania, Ohio and other northern states they had come.

For two weeks and more the city has awaited the tourists and the first contingent was royally welcomed. Other years the tourist season opened in the middle of June, and the Examiner, questioned as to the delay this year, has made a detailed study of the circumstances. Fishing is the answer. Up until last year the fishing season opened on June 15, but in 1929 it was shoved back to July 1st. Last year many tourists came in June expecting fishing and they were disappointed to learn that fishing was closed until July 1st. This information spread through the states during the winter and naturally the American fisherman had his eye on July 1st for fishing in Ontario.

Sunday and Monday the fishermen were making their way into Ontario to be on the fishing grounds ready to cast their flies on the first streak of dawn to-morrow morning.

One American told the whole story when he said, "I would have liked to have come up earlier, but you know, while I come up for a holiday, I like to fish. The muskies and bass are my meat." The same man stated with assurance that there would be as many tourists this year as in the past and "perhaps a lot more."

DEBT PAYING AT CENTENNIAL.

To commemorate the one hundredth anniversary of the great Latin-American liberator, Simon Bolivar, Venezuela will pay off the entire external debt of the nation during the coming year. At the end of 1929 Venezuela's debt totalled approximately $4,700,000.

LOCAL BOWLERS ARE ELIMINATED AT OSHAWA MEET

Three Peterborough Rinks Entered Play at Oshawa Tournament.

THREE COMPETITIONS.

George Cairns Loses Out in Third Round of McLaughlin Trophy.

OSHAWA, July 2.—Despite threatening weather, the annual Dominion Day tournament was held by the Oshawa Lawn Bowling Club. Rinks participated from Stouffville, Port Hope, Bowmanville, Toronto, Peterborough, Whitby, Oshawa, Port Perry, Lindsay, Markham, Guelph, Unionville, Uxbridge, Campbellford, Cannington and Sunderland. There were three competitions for the W. F. Eaton and R. S. McLaughlin Trophies and a consolation series.

The bowlers were hurried off the greens by a heavy rain, which descended about 2 o'clock. Water, two inches deep, lay on the green after the storm had passed, and it was only the quick drainage facilities that allowed the tournament to proceed at all. It was 5 o'clock before play could resume.

Scores were as follows:

R. S. McLAUGHLIN TROPHY
Preliminary Round

Fred Button (Stouffville) won by default from A. H. Greenwood, Port Hope.

Bowmanville:		Oshawa:	
L. B.Nicholls	12	F. A. Coehrane	6
Peterboro'		Vermont Park:	
R. Coleman	10	H. McConnell	7
E. J. Goodman, Oshawa, won by default from J. J. Keerman, Whitby Hospital.			
Peterboro:		Port Perry:	
Walter Oke	15	W. Murray	6
Oshawa:		Whitby:	
J. Bryce	10	W. Cook	5
F. Gentle, St. Matthews, won by default from A. Mitchell, Bowmanmanville.			
Oshawa:		Peterboro:	
C. Branton	11	W. Oke	8
Norwood Park:		Port Hope:	
J. Scott	9	H. Rosevear	7
Whitby:		Oshawa:	
N. Thomas	20	D.A.J. Swanson	9
Lindsay:		Markham:	
J. Brennan	17	J. Malcolm	14

First Round

Oshawa:		St. Matthews:	
C. Branton	15	F. Gentle	8
Whitby:		Norwood Park:	
N.Thomas	13	J. Scott	11
Port Perry:		Norway:	
M. Letcher	19	G. W. Counter	3
Oshawa:		Guelph:	
C.C.Stenhouse	12	C. H. Peacock	8
Whitby:		Unionville:	
A. Sturgess	14	W. Coldwell	7
Lindsay:		Oshawa:	
J. Culbert	16	J. Comrie	6
J. Kennedy, Uxbridge, won by default from A. J. Meyers, Campbellford.			
Cannington:		Oshawa:	
W. Livingston	18	C. Detenbeck	3
M. G. V. Good, Bowmanville, won by default from P. B. St. John, Sunderland.			
Oshawa:		Port Perry:	
W. Goold	18	E. J. Purdy	6
Peterboro:		Withrow:	
G.Cairns	10	A. A. Ellis	6

Second Round

Button	9	Coleman	5
Bryce	3	Branton	7
Thomas	1	Dougheny	14
Letcher	6	Stenhouse	12
Sturgess	11	Culbert	10
J. Kennedy	17	Livingston	12
S. Gould	12	W. Goold	10

Third Round

Button	14	Branton	7
Doughney	7	Stenhouse	11
Sturgess	10	Kennedy	6
S.W.Gould	15	Cairns	4

Semi-Final

Sturgess	10	Gould	3

W. F. EATON TROPHY
First Round

Nicholls	4	Goodman	9
Walter Oke	8	F. Cochrane	9
M. McConnell	8	Murray	6
W. Oke	8	Swanson	9
Counter	11	Caldwell	6
Connie	4	Detenbeck	11
A. A. Ellis	1	Brennan	11
F. Gentle	6	J. Scott	15

Second Round

Coleman	7	Bryce	5
Goodman	4	F. Cochrane	10
McConnell	12	Swanson	4
Counter	7	Detenbeck	8
Brennan	7	Scott	9
Culbert	7	Livingston	8

W. Goold won by default.

Third Round

Branton	11	Doughney	12
Livingstone	5	W. Goold	11

MARMORA

Miss Evelyn Rice, who is a member of Belleville Girl Guides, has been appointed sports officer at the Girl Guides' Camp to be held on the old orphanage grounds at Picton, from July 2 to July 16.

Girl Guides form Stirling, Belleville and Deseronto will be under canvas there. Miss Dorothy Haacke of Deloro, acting Lieutenant of Stirling, will also attend the camp.

Our Boarding House — By Ahern

One of Highlights of July Sales! A limited quantity at this price!

Extra! The "Flyer" Coaster Bicycle

Sizes for Men and Boys—Extra Special—Three Days Only

One of the finest bicycle offerings of the season. The famous English-made "Flyer" bicycle at a price sacrifice. The outstanding features of this bicycle are Sturmer Archer Coaster Brake, Curved Bar, Adjustable Seat and Handle-bars, all-steel rims, 3-piece English hanger, Reynolds chain and ribbed cord tires. Exceptionally strong tubular steel frame. Blue, Maroon or Black colors. Sizes 20, 22 and 24. At $26.75 this is a value that has seldom, if ever, been equalled. A limited number—so be early. —Basement, C.D.S.

$26.75

CANADIAN DEPARTMENT STORES LIMITED

N. Y. STATE COMMISSION ABOLISHES FOUL RULE

LAST TIMES TO-NIGHT

Capitol Entertainment

3 SHOWS DAILY 2.30 - 7.00 - 9.00

International Funster

but real American in everything he says and does

WILL ROGERS

in

GEORGE M. COHAN'S

International Success

"SO THIS IS LONDON"

THURSDAY AND FRIDAY

100% Natural Color, Talking, Singing, Outdoor Picture!

"Sweet one, let me whisper my love divine, Feel the thrill of your lips on mine."

Romance rides in the most glamorous entertainment ever shown on the Technicolor Screen.

BOXERS MUST DEFEND LAURELS DESPITE FOULS

N. Y. State Athletic Commission Abolishes All Foul Rules.

DRASTIC ACTION.

Foul Decisions Have Become Curse of Major Fights.

NEW YORK, N.Y., July 2 (Canadian Press). — The New York State Athletic Commission has finally solved the foul problem. It decided that there was no such animal.

Listening to the pleas of Samme Mandell, lightweight champion, and Al Singer, the "Bronx Beauty," who will battle him for the crown here on July 17, the solemn fathers decided upon the most drastic action in its history to curb the curse that has fallen upon major fisticuffs. Singer and Mandell wanted a ruling that would prevent their match ending in a foul. They got it—with trimmings.

The commission, harassed by the growth of the foul plague and already the sponsors of the "Baumes" law of life suspension for a life suspension for a fourth low-blow offender, decided to eliminate fouls entirely. Boxers will devise their own implements of protection, with the approval of the commission, and then go into battle with the knowledge in mind that, no matter what happens, no matter where the leather lands on their anatomies, there can be no claim of foul.

AFFILIATION IS ASSURED

P. and D. F. A. Will Join Ontario Football Association.

FANS DELIGHTED.

A favorable decision was arrived at the meeting of the Peterborough and District Football Association on Monday evening, when the executive decided that they become affiliated with the Ontario Football Association. The finances to meet the necessary expenditure was presented to the board by men interested in the code.

It was moved by Fred Sutcliffe, seconded by Jack Cairns "That the Peterborough and District Football Association become affiliated with the parent body—Ontario Association—and that they send an application to be considered at the annual meeting of the forenamed board to be held in the month of January; also that the local board send a representative.

The board have no other alternative but to get affiliated because they cannot appropriate the stipulated sums for anything else than the proposed arrangement.

Fred Sutcliffe stated that the local body would never get any recognition unless they become affiliated.

We can get Toronto teams to come and play then, at present we cannot. It costs the O.F.A. more than the P. and D.F.A. gives annually. They pay all expenses of the representatives sent from this city. Let us have the players, spectators and officials recognise that outlaw football is a detriment and it cannot become an asset unless organized from parent body.

'A few years ago, remarked ex-President William Cook, we had some of the finest players in the Province and they played in the Ontario representative games. He enumerated a number who had upheld the good name of the city. Then remember the Gordon Cup final at the Oval when we had over two thousand spectators witness the C.G.E. and the Caledonians. We had football at the highest level then why not now? It is to the benefit of the community when we send excellent players to other cities; also referees that be requested by O.F.A. to go and officiate at games in other cities. Affiliation is the only cure, gentlemen, let us get into it at the annual meeting.

The past president, Jack Cairns, gave an excellent account of the activities of the local association under O.F.A. and detailed the benefits from being associated with the parent body. We have had Ontario cup games worth watching played in this city. Take for example Ottawa, St. Catharines, Brantford and Toronto teams have always had to travel to get into the next round against representative teams.

A general all round comment proved very favorable and the minutes were recorded as previously mentioned.

Game To-night

On King Edward Park, to-night, the Caledonians meet the C.G.E. in the league match. Kick off at seven o'clock. Referee, James Hawthorne. And on Saturday, the same two contestants meet in the semi-final of the Phelan Charity Cup on King Edward Park. Kick off at three o'clock.

Referee's Application Received

James Hawthorne who resigned from the official list was reinstated, last evening, and will meet the examiners in the near future so as to go through the necessary test, according to the rules. All intending referees are requested to be present at the next meeting.

MORE THAN ATHLETICS IN CANADIAN PROJECT

Four Great Continents Will Meet in Truly British Gathering —Stimulus of Novel Adventure Replaces International Rivalry.

WRITER TRACES GAMES TO OLMYPIC ORIGINS.

By Sir W. Beach Thomas in "Overseas."

We may argue—friendily—about Free Trade within the Empire. No one will argue against free competition in athletic prowess—free, that is, within the limits of amateur status. Canada has been very prolific of late in many directions and has produced ideas as well as other goods. The idea of an Empire game is one of the best; and has been endorsed as such with especial fervor in Britain, for the King is President, and the Vice-Presidents are singularly representative, not only of athletics as such, but of public opinion on the subject. One of the best bits of journalism that I can remember was a succession of special pleas for the Olympic games which Lord Northcliffe wrote with his own hand, though annonymously. It was a masterpiece of pleading, clear, merry, well-informed and so delightfully persuasive that presently, instead of asking for money, he had to plead that he could no longer stop the money coming in. Doubtless Lord Rothermere and Lord Beaverbrooke, who are among the Vice-Presidents, will remember and be tempted to rival that feat.

Happy Date.

The date is a happy one, though I have seen no reference to the coincidence. The A.A.A.—the best of great athletic associations, though it is not quite so old as the London or University Athletic Clubs—is to celebrate its Jubilee this Spring; and no more pertinent form of celebration could be devised than to father a really representative team to go to Hamilton, Ontario, in the third week of August. If the team were selected on the Jubilee day, which is in April, it would just have time for a really thorough training. For training is not so short and intensive a process as we are apt to consider it in England. The best sprinter and coach I ever knew—he was a professional—told me that he could not do his best in a 100 yards race with much less than six months' training. Athletics have immensely advanced of late in spirit and in accomplishments, and I speak as one of those who was concerned in arranging the very first journey of University athletes to the American continent. Perhaps the coming of the relay race has been one of the most potent influences. It has lent a new zest to the corporate spirit, which was apt to be missing in so very individual a form of competition.

"Empire Games," of course, include a great deal more than athletics in the narrow sense, or pedestrianism, as some have called it. Our race has invented and adapted and adopted a great variety of games that have spread round and about the Empire; and most of these will be included in the program; lawn-tennis, athletics, boxing, wrestling, swimming, rowing and bowls. This last is a game of much wider popularity than many will believe, and so long established that its phrases and words have made their way into our literature and our common speech.

Olympic Origins.

The holding of such Empire games has been discussed ever since Empire athletes met one another in competition in the Olympic games at Amsterdam. The proposal and its general acceptance were the direct outsome and the pleasurable rivalry of that meeting. The Hamilton meeting will come "trailing clouds of glory" from Olympic origins. It will be designed on the Olympic model, both in general construction and its stern definition of the amateur. But they will be very different, free from both the excessive stimulus and the Babel of the international stadium. They should be merrier and less stern, and will substitute the stimulus of a novel adventure for the pressure of international rivalry.

The neighborhood of Hamilton has great charm in itself, and Ontario has some claim to be regarded as a halfway house. It is very remote from India, but offers easy and very pleasant sea trips to those born athletes, the Australians and to the South Africans, who—to my eyes in Olympic contests—have surpassed all the rest of the world in perfection of training. Personally, I have never seen players who could play five set matches in lawn tennis singles or run a marathon to a winning finish with less sign of exhaustion, or even decent weariness. It is a proper part of the pleasure and value of such games that we are enabled to note such excellences in one another. They enlarge the sport of friendly competition as well as enhance its technical excellence. There is promise of a very representative entry from New Zealand.

THEATRES

AT THE CAPITOL

WILL ROGERS IN "SO THIS IS LONDON."

Anyone who likes a good laugh ought to see this picture. Will Rogers, with his ceaseless fund of dry humour, his drawl and his Sam Weller lock of hair over his forehead, is simply priceless. The only trouble with this talkie is the fact that the audience laughs so hard and constantly that the conversation is lost, at intervals. But that can't be helped. You can't sit through it and not chuckle with unconcealed merriment over Hiram Draper, of Texas, who goes to England with an inborn and overwhelming dislike of the British and everything connected with them, and remains there just long enough to see the error of his ways.

The supporting cast is wonderfully good. Mrs. Draper is all that could be desired and so is the son, Junior, whose infatuation for an English girl sets the Draper family by the ears. Then there is the girl herself, a pretty, bright creature, and her parents, Lord and Lady Worthing. The former has a walrus moustache and a monocle and a fine idea of his own importance. Gazing in astonishment at his wife, who has contradicted him on a minor point, he asks: 'My dear, have you ever known me to be wrong?" She agrees meekly that she hasn't and the matter is closed. The picture affords, along with other causes of entertainment, a fine example of the differing attitudes towards their womenkind, of English and American husbands.

The comedy is a good one, too, with Hal Roach's Rascals having plenty of fun in a burlesque entitled "Shivering Shakespeare."

—Jeanette.

Coach: You see, he's good on a muddy field.

Assistant: Yes, his girl has a muddy complexion.

DETROIT NEGRO SETS NEW RECORD FOR 100 METRES

Two World Records Crumbled, Another Equalled at Vancouver Meet.

WILLIAMS BEATEN.

Vancouver High School Girl Sets New Record in 50 Yard Dash.

VANCOUVER, B. C., July 2.—(CP)—Two world's records crumbled under the flying feet of sprint stars here yesterday, another was equalled—and Percy Williams, Vancouver's double Olympic champion tasted the bitter dregs of defeat. Eddie Tolan, Negro flash from Michigan State University drove his dusky legs to a new world record over the 100 metres course. Tolan was clocked at 10 1-5 seconds, one-fifth of second better than the mark held by himself and Charley Paddock former Southern California marvel. Three feet back of Tolan was George Simpson, Ohio State University, and another few inches to the rear was Williams.

Simpson came back after his first beating to win the 220 yards dash equalling the world record of 20.6 seconds. Tolan paced the slim Ohio speedster to the tape in this event.

Williams did not run.

Lillian Palmer 17-year-old Vancouver high school girl bettered the world's record for the women's 50-yard dash when she travelled the distance in 5 4-5 seconds, one-fifth of a second faster than the previous mark of six seconds flat set by Rosa Grosse of Toronto.

BOSTON RED SOX PITCHING STAFF ONE OF THE BEST

Half Dozen Pitchers Are Working Fine—Best in Major League.

POOR AT BAT.

Milt Gaston Allowed Three Hits Yesterday and Secured Three Himself.

Regardless of their humble position in the American League standing as the baseball season nears its halfway mark, the Boston Red Sox can put in a claim for the honor of having the best pitching in the major league. The only difficulty with the Boston American Leaguers is that they can't hit well enough to take advantage of their hurling.

A half dozen pitchers are working regularly and with a considerable amount of assurance that when they start a game they will finish it. Boston's record shows Milton Gaston, Jack Russell, Dan MacFayden, Eddie Durham, Hod Lisenbee and Ed Morris, taking regular and quite successful turns on the mound although the team's success is limited to getting an even break in its games for the past month and remaining just ahead of the cellar-holding Chicago White Sox.

Of this group of moundsmen, Milt Gaston is perhaps the hardest worker and the most effective pitcher. The star right hander pitched again yesterday and held the Cleveland Indians to three hits in his sixth complete game in succession and his 13th of the season. He also made just as many hits as he allowed having a perfect day at bat. The Red Sox collected 11 blows off Mel Harder but the best score they could produce was 3 to 1. It was Cleveland's 16th defeat in 19 games.

Bob Grove, Philadelphia's speedball ace did about as well as Gaston in the brief time the weather allowed the Athletics to play. He allowed Detroit just one hit in five innings while young Dib Williams aided him to a 4 to 1 victory. The teams started out to play a double header but the storm which stopped the games in New York and Washington cut them to one contest of the minimum length, five innings. Williams produced most of Philadelphia's counters by driving out a home run when he was sent in as a pinch batsman with two on base in the second inning.

The National league was saved a lot of complications when the Brooklyn Robins blew off the accumulated bad baseball of weeks in one inning against the St. Louis Cardinals. The result was eleven runs and a 15 to 7 victory for St. Louis.

Cubs Drop One

While this was going on the league leading Chicago Cubs were in the process of losing a 7 to 5 decision to the New York Giants. The Cubs are a game and a half ahead now, but the Robins had they won, would have found themselves in the strange position of being ahead in the percentage table and behind in games.

Fred Fitzsimmons was the leader in the victory over the league leaders that kept the Giants in third place. After four straight defeats the New Yorkers found themselves only a half game ahead of the Cages. Fitz kept them there by allowing the Cubs only eight hits of which Kiki Cuyler's two home runs and Hack Wilson's one were all that produced tallies.

Pittsburgh replaced Boston in fourth place by defeating the Braves 8 to 3. Rolly Hemsley's triple with two on in the second inning gave the Pirates a three run start and they tallied three more in the eighth just as the braves began to find Larry French for a few runs.

Regent

LAST TIMES TO-NIGHT 7 and 9 o'clock

All-talking, Singing, Dancing Musical Spectacle

"LET'S GO PLACES"

—and do things with

Joseph Wagstaff, Sharon Lynn, Walter Catlett, Dixie Lee and a host of others

FELIX THE CAT COMEDY MUSICAL ACT

THURSDAY and FRIDAY ONLY

Great actors and a great story make a great picture

with

Lois Wilson, H. B. Warner, Olive Borden

One of the most unusual dramas of the year

Coming Saturday—The supreme all-talking picture of the air, "FLIGHT"

JOHN BULL: "Don't mention it. I'm delighted to meet you on this matter of smaller navies. Now what about calling off this dog of yours —one friend to another, so to speak?"

REG DIXON WINS RACING EVENT

Otto Gliddon Captures Fourth Place in Senior 'A' Class on Dominion Day.

.. HELD IN TORONTO. ..

TORONTO, July 2.—Reg. Dixon of Peterborough, flying the colors of the Royal Canadian Yacht Club, won the morning event in the Senior "A" class of the Lake Skiff Sailing Association's dinghy races held at the National Yacht Club yesterday. Otto Glidden, an old Peterborough boy, finished fourth in the same event. In the afternoon event Dixon finished third, behind Bill Baker of the Toronto Canoe Club, who finished in first place, and Jim Hyland of the Royal Canadian Yacht Club, who was second.

A dense fog delayed the morning for over an hour and a half. When the starting gun sounded at 11.05 twenty eight boats were under canvas, only one of them a gaff-rigged boat. What was described as "the finest fleet of new Marconi-rigged dinghies ever gathered together" sailed twice around a course consisting of a three-mile triangle, with all buoys left to startboard. At the end of the first leg, a beat to weather, Bill Baker, T.C.C., was first, with Tommy Turrall second; Otto Glidden third, and Reg Dixon fourth.

Peterborough Boys Lead

In the run to the western buoy, the first time around, Dixon and Glidden stood further out, and Dixon established a lead which he held for the rest of the race. Standing to windward of Glidden near the finish, Charles Bourke and Bill Baker took second and third places respectively.

In the afternoon race the wind proved extremely flukey. All buoys were left to port with the wind abeam. A shift to northwest wind enabled Bill Baker to pull out a lead which he held until the finish. The time was slow, due to the wind, and the race was shortened to once around the triangle. Near the end of the race Dingwall, who was running in second place, was covered by Dixon, enabling Jim Hyland to slid into second position.

The times recorded in the Senior "A" Class events were:

Morning

1—Reg. Dixon, R.C.Y.C.....1.38.50
2—Charles Bourke, R.C.Y.C...1.39.44
3—Bill Baker, T.C.C.....1.39.58

Afternoon

1—Bill Baker, T.C.C.....6.01.10
2—Jim Hyland, R.C.Y.C.....6.04.00
3—Reg. Dixon, R.C.Y.C.....6.05.00

GOLF

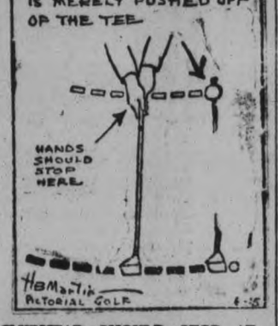

CLUBHEAD SHOULD STOP AT IMPACT

If the hands are moving at the same time that the clubhead is moving the ball will only be pushed off at the tee. It is necessary to learn this important fundamental of golf as it often distinguishes the difference between the duffer and the star.

It is important to get the power into the shot from a certain point. The hands actually should come to a stop at the impact. The nearer they come to a stop, the better. They move so slowly compared with the clubhead that it is rather an easy matter to see their movement in a moving picture no matter what speed it is taken.

(Copyright 1930, by the Bell Syn., Inc.)

AUSTRALIA DOWNS ENGLAND IN TEST CRICKET MATCH

LONDON, Eng., July 2.—(C.P.) — Australia defeated England by seven wickets in the cricket test match at Lord's yesterday. The losers rallied strongly in the last phase of the match and had the winners decidedly rattled and only the steadying influence of the Australian captain, W. M. Woodfull prevented a panic developing amongst the team mates.

THE CHAMBER OF COMMERCE IS YOUR ADVERTISING AGENCY.

Several Jockeys and Mounts in Spill on Dufferin Track

An accident without parallel, and what for a moment looked like a fatal mishap involving several jockeys and mounts, occurred at Dufferin track, Toronto, when four of eight starters took spills. One horse and rider crashed through fence to infield and others piled up in confusion. Here are shown (1) Jockey T. Romano, who had his leg broken in spill, being carried from grounds on a stretcher. (2) Assisting a jockey shaken after his tumble, and (3) one of the horses that came down sprawled out on the track.

JOB PRINTING

Do you enjoy looking at a beautiful printing job? If you do, we'd like to show you samples of some of the work we've done in the past—work which has proven financially as well as artistically successful.

THE PETERBOROUGH EXAMINER LIMITED

"Printers Who Care"

417-419 North George St., Peterborough, Canada.

TILLIE THE TOILER

By Russ Westover

BRINGING UP FATHER

By George McManus

MUTT AND JEFF

By Bud Fisher

TAILSPIN TOMMY

By Hal Forrest

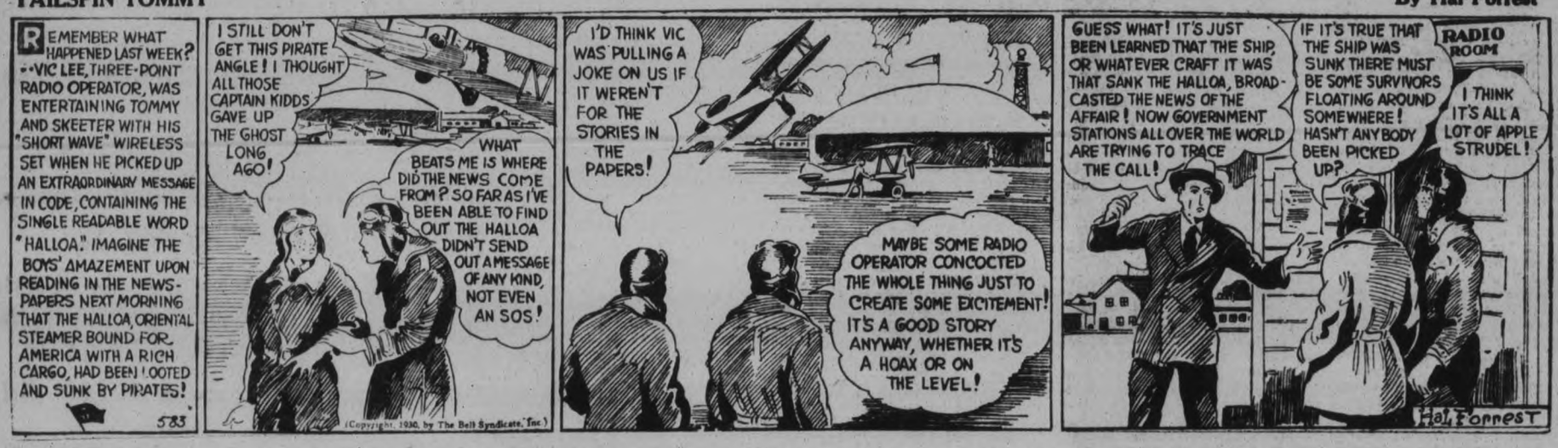

TARZAN OF THE APES

By Edgar Rice Burroughs

A BEDTIME STORY

by Howard R. Garis

UNCLE WIGGILY AND BUNTY'S TRICK.

"Now wait a minute," said the Bob Cat to the Fox.

"What's the use of waiting?" snarled the Fox.

"I want to see how this is going to work out," mewed the Bob Cat, sitting down near the pail of water he had been carrying. The Fox sat down near a burrow hole in which Uncle Wiggily was hiding.

"It's easy enough to work, and then Uncle Wiggily will come out," went on the Fox. "The old rabbit gentleman has been showing his little rabbits how to dig a burrow. I watched him from yonder hill. The little rabbits played for a while in the burrow Uncle Wiggily dug, then they all ran home before I could run down the hill to catch them.

"But I waited and pretty soon I saw Uncle Wiggily himself come back and go down in the hole. I heard him say something about going to look and see if any of his little bunnies had fallen asleep in there. But before he could get out and run home I was right here. He'll have to come out sooner or later, but when I saw you coming along with that pail of water I thought of a better plan."

"Yes," mewed the Bob Cat, "you said if I poured my pail of water down in the hole UncleWiggily would pop out fast so he wouldn't be drowned. Is that it?"

"That's it, yes," said the Fox. "Come on, now! Pour the water down and when that rabbit comes out I'll let you nibble half of him."

"Oh, I guess it's all up with me!" sighed poor Uncle Wiggily down in the hole watching for a chance to pop out. He did not dare do that with the Fox and Bob Cat so close by. But when they start pouring in that water I'll have to

All right! Here it is! shouted Bunty

come up whether I want to or not and they'll have me!" sighed the bunny gentleman.

"Well, aren't you going to pour that pail of water down the hole?" howled the Fox at the Bob Cat.

"Just a moment, now," mewed the other Bad Chap. "I walked a long way to the spring to get that pail of water for my wife. If I go back to her with the pail empty she'll make a fuss."

"She won't make a fuss if you bring her half of Uncle Wiggily," said the Fox. "She'd rather have a half rabbit than a whole pail of water."

"You don't know my wife!" chuckled the Bob Cat. "When she wants a pail of water she wants that and nothing else. Bring her half a rabbit, or even a whole rabbit, and she'd just sniff and say: 'I sent you for a pail of water! Where is it?' Oh, you don't know my wife!"

"Well, what do you want me to do?" asked the Fox. "The only way to catch Uncle Wiggily is to pour water into his burrow so he'll have to come up. If you are so silly—"

"I'm not silly!" mewed the Bob Cat. "But let's consider that. I've got to bring my wife a pail of water. No rabbit that I bring will take her mind off that. But if—"

"Ha! I know what we can do!" suddenly cried the Fox. "Come over here away from that hole, so Uncle Wiggily can't hear what we say, and I'll tell you how we can fix this to please your wife and, at the same time, catch a rabbit."

"Any way so long as I can take my wife a pail of water," spoke the Bob Cat. Then he and the Fox went a little way from the hole but not far enough so that Uncle Wiggily dared take a chance and run out.

And then, all of a sudden, alongcame Baby Bunty with her big, red rubber ball that Uncle Wiggily had bought for her. Bunty saw the pail full of water near the hole and right away the little rabbit orphan rabbit child said:

"Oh, now I can fill my rubber ball and squirt! I've been looking all around here for water, but I couldn't find any until now. Oh, how lucky I am!"

Bunty squeezed her ball and ducked it under the water. The ball sucked the water up through a hole and the ball was so large that it took in nearly the whole pail full, quite emptying it, in fact.

"Now I'll squirt!" gleefully cried Bunty. By this time the Fox and Bob Cat, whom Bunty had not seen, settled their dispute and came out from behind a bush. They saw the empty pail.

"Who took that water?" howled the Bob Cat.

"I did!" answered brave Bunty.

"Give it back to me!" howled the Bob Cat.

"All right! Here it is!" shouted Bunty. With that she squeezed her rubber ball as hard as she could in both paws. "Zip! Zoopy!" out squirted the water spraying full in the faces of the Fox and Bob Cat.

"Wow! Wow! Wow!" they howled, dabbling their paws in their wet eyes. And so they couldn't see Uncle Wiggily when out of the burrow he popped and ran home with Baby Bunty and her tricky rubber ball.

(Copyright 1930, by Howard R. Garis.)

She: You have a hole in your stocking.

Second She: I'm not wearing stockings. That's my vacination.

—Colby White Mule.

Would you rather be popular than be true?

Could you bear success if you got it

"Skinny" Run-down Violinist Gains Pep 10 Lbs. in 4 Weeks

WEIDEN, MAN.—Mr. Fred Duneluke, well known violinist, says: "Was badly run-down for months. Then tried Ironized Yeast. New pep at once. Gained 10 lbs. in 4 weeks."

Ironized Yeast adds 5 to 15 lbs. in 3 weeks. Ugly hollows, bony limbs, fill out. Blemished skin clears right up. "Nerves," indigestion, constipation end overnight. Avoids danger of serious ills. New pep first day.

Ironized Yeast is two great tonics in one. Weight-building brewer's Yeast plus strengthening, blood-enriching Iron. Many times more effective than unmedicated yeast. Results in half the time.

Gain weight, health quick. Avoid risk of serious ills. Take these pleasant little tablets. No yeasty taste: no gas. If not delighted with quick gains, manufacturer refunds money. Get Ironized Yeast from druggist today. Feel great tomorrow. New pounds quick.

MONOPLANE COLUMBIA SETS MARK ON BERMUDA TRIP

VALLEY STREAM, N.Y., July 2.—(C.P.)—The monoplane Columbia, veteran of the Levine-Chamberlin Trans-Atlantic flight and once holder of a world's endurance record, had another exploit to her credit Tuesday a non-stop round trip flight to Bermuda and back.

Roger Q. Williams, a trans-Atlantic pilot and Errol Boyd, a veteran of the Royal Canadian Air Force, steering the Columbia by the navigation of Harry E. Connor, hopped off from Roosevelt Field at 4:01 a.m. (E. S.T.) Monday, found the speck of an island 800 miles away, circled above it in a tropical downpour, then headed back, landing at Curtiss Field at 9.03 p.m.

How Pimples Go In Three Days

Sometimes Overnight

Absurd? Not at all because remember now, you're not using any worthless fancy creams and lotions but that powerfully healing and soothing Peterson's Ointment!

Peterson's doesn't peel the skin—it gently soothes and starts right in to heal those unsightly eruptions the minute it's applied. Mild pimples disappear overnight and it's not a bit surprising to see people whose beauty has been ruined for years by pimples with enchantingly clear and velvety smooth skin after 3 days treatment.

A superb skin remedy to end Eczema, Acne, Rashes, old sores and ulcers in the surest, quickest way. A 50c box proves it. All drugstores.

J. W. Spears writes: "The doctor told me it was just my age and that my pimples would go away but I sent for a box of your Peterson's Ointment and it started right in to clear up my skin—it sure is a wonderful Ointment.

Peterson's Ointment Co., Bridgeburg, Ont.

HOW TO GET A TUX SHIRT OFF

Now that prom season is with us once again we present a few little helps on how to overcome that all-important problem of taking off a tux shirt:

1. Go on an eighteen day diet until you are a mere shadow of your former self. Enter a dark room—shadow and shirt will completely disappear.
2. Go to a reliable laundry. After going through their cleaning process, shirt will be reduced to threads. Throw away threads.
3. Buy the shirt on Cornell.
4. If all other methods fail —laugh it off.

—Pennsylvania Punch Bowl.

Three in Same Family Helped

"My mother was visiting in Detroit a year ago and she was in very poor health. My sister-in-law got a bottle of Lydia E. Pinkham's Vegetable Compound and it helped her more than anything she had taken. She advised me to take it too and I did. My back used to ache and I suffered so with pain at times that I could not work. I feel like a new woman and can do my housekeeping and work in the store. I am glad to answer letters."—*Mrs. T. V. Hill, Singhampton, Ontario.*

Lydia E. Pinkham's Vegetable Compound

The Page That Gets Results - Special "Two for One" Offer Next Week

WORRIES

are caused by Idle Rooms

Rented they become a source of income

A CLASSIFIED AD Will bring you Tenants

WANT AD. RATES

Cash 1 cent per word or figure per insertion.

If Charged 1½ cent per word or figure per insertion.

Phone We will call for your ad. and give you the cash rate. **1600**

CHARGES:

Card of Thanks 50c
In Memoriam (up to 2 inches) ..75c
Over two inches, per inch 50c
With black border, extra 25c
Birth Notice 50c
Death Notice 50c
Locals (Back Page) per inch ...$1.00
Black Local (Back Page) per in...$1.40

INDEX TO EXAMINER CLASSIFIED WANT ADS.

Agents Wanted L
Boarders Wanted .....F
Business Opportunities .....K
Cottages, Summer Resort .....E
Dressmaking .....Z
Employment Wanted .....J
Female Help Wanted .....H
Found .....N
For Sale; General .....A
To Rent; Houses and Apartments .B
General Notice .....T
Livestock .....O
Lost .....M
Male Help Wanted .....G
Pet Stock .....W
Personal .....R
Poultry For Sale and Eggs .....P
Radio I
Real Estate For Sale .....D
Used Cars For Sale .....S
Wanted; General .....Q

a For Sale—General

SUMMER WOOD, $1, $2, $3 LOAD. Dinsdale's. 'Phone 153 26d-157-2922A

PAIR OF MEDIUM SIZED JACK screws, carpenter's boring machine, with three augers, good as new. Phone 1805J. 6d154-3466A

ELECTRIC PLATE. APPLY 39 HIGH Street. 3d-1-3598A

DEERING 6-FOOT MOWER, GOOD condition, $35. Allan B. Mann, No. 4. 2d-155-3593A

BABY CARRIAGE, GOOD AS NEW; Bassinette and Camp Bed. Apply 175 Douro Street. 3d-1-3559A

DEW WORMS —75c PER 100—PHONE 84W 6d157-3550A

3-BURNER COAL OIL STOVE IN first class condition; only used one year; cheap. 100 Dublin street. 3d154-3554A

MILK-FED DEW WORMS — PHONE 1371W. 3d154-3566A

QUANTITY FIRST CLASS ELM PLANK —James Sweeney, 9 ring 4, Douro. 4d155-3565A

ONE OR TWO ACRES A1 TIMOTHY Hay, to be cut and removed. 'Phone 1394W. 3d-155-3573A

SANITARY, BUILT HEN HOUSE, 12 x 16. 'Phone 3024. 3d-155-3576A

SOME FURNITURE. APPLY 482 REID Street. 3d-155-3588A

GAS STOVE, CONGOLEUM RUG, SIDEway Baby Carriage, and Quebec Heater. 553 Romaine. 3d-4-3618A

TANDEM SEAT FOR MOTORCYCLE. 299 George Street. 1d-154-3613A

JUST A FEW LEFT — CONGOLEUM Rugs, sizes 4½ x 9 to 9 x 15—$3.95 to $13.95. The Bargain Store, 299 George (opposite Capitol). 1d-154-3614A

CAULIFLOWER, CABBAGE, BRUSSEL Sprouts. 'Phone Mr. Kerr, 2329W. 3d-1-3611A

x Pet Stock

FOR SALE — BOSTON MALE, 3 months old; also Registeerd Boston at Stud. 'Phone 3345. 3d-4-3599W

THERONOID

OF PETERBORO

Room 2 - Greene Building
181 CHARLOTTE ST.

Phone 275 - Phone 275

RADIO BROADCASTS—Monday, Wednesday and Friday at 12.30 p.m., Eastern Standard Time.

Health Talks, Old Time Music by request, and cases cited that are benefitted by the use of ELECTRO - MAGNETISM as applied by the THERONOID.

dtf.

b For Rent—Houses and Apartments

LOVELY FRONT BEDROOM — CENtral. 601 Water. 3d154-3551B

MODERN SIX-ROOM HOUSE, HARDwood floors, all conveniences, complete, with Garage. Apply 4 Albertus Street. 'Phone 3569W. 3d-155-3585B

HALF OF DOUBLE HOUSE, JUST OUTside of City, South side, $10 a month. Write Box 3605, Examiner. 2d-155-3605B

ROOM FOR GENTLEMEN, WITH OR without Board. Apply 207 Stewart Street. 3d-1-3602B

FOUR BRIGHT ROOMS — DUPLEX — for couple; conveniences. Phone 1358W. 3d-154-3562B

2 FRONT HOUSE-KEEPING ROOMS— all conveniences. Apply 219 Charlotte Street. 2d-154-3544B

SMALL HOUSE, LOW RENT. APPLY 239 Lake. 3d-155-3575B

FRONT FURNISHED ROOM, BOARD if desired; central; also Garage. 'Phone 2168W. 3d-155-3582B

SEVEN-ROOM HOUSE, NEWLY DEcorated; all conveniences, with electric range. Apply 138 Perry Street. 3d-4-3621B

FOR SALE OR RENT — 8-ROOM Brick Home, all conveniences; garden, flowers, $40 month. Apply on premises, 302 Elias Avenue. 3d-4-3622B

DELIGHTFUL APARTMENT, EXCLUsive in situation and equipment. Telephone 1232J. 6d-4-3606B

SIX-ROOMED HOUSE, CONVENIences; central. Apply 362 Burnham Street. 3d-1-3608B

c For Rent—General

MODERN STORE, CENTRAL, FINE building; low rent. 451 Water Street. 6d-4-3607C

d Real Estate

6-ROOMED HOUSE; THREE BUILDing lots. Apply 8 Frank street. 6d157-3545D

FOR SALE — 8 ACRES GARDEN Land, near Peterborough. 'Phone 977 ring 4. 3d-1-3612D

e Summer Cottages

FURNISHED COTTAGE — WRITE Box 1985 Examiner. 10d156-1985E

FOR RENT — QUAINT LOG COTtage, beautifully situated, Chemong Lake, trees, $12.50 per week. Allan B. Mann, No. 4. 2d-155-3594E

FURNISHED COTTAGE, STONEY Lake, also Boat for July. Apply 580 George. 'Phone 260J. 3d-1-3591E

FOR RENT — FURNISHED COTTAGE at Chemong Park. 'Phone 246. 3d-1-3595E

FURNISHED COTTAGE AT STONEY Lake, near Burleigh Falls. Apply 618 Rubidge. 6d156-3537E

FURNISHED COTTAGE NEAR CROW'S Landing; would sell or exchange for city property. William Langford, 172 Hunter Street. 3d154-3557E

FOR SALE OR RENT—WELL-KNOWN Cottage, Bonavista, near Juniper Island Store, Stoney Lake; comfortably furnished, with piano; good supply wood and ice. Easy payment terms. Apply Owner, J. J. McBain, Peterborough. 4d-30,2,4,5-3569E

COTTAGE ON CHEMONG LAKE — 3 miles from Bridgenorth, July 5 to 19, three bedrooms; rent $25 per week. 'Phone 46 or 772. 2d-154-2086E

SUMMER COTTAGE AT BOWMANville Beach for the month of August, electric lights; also Garage at corner of Charlotte and Park. 'Phone 849M. 3d-1-3616E

f Boarders Wanted

ONE OR TWO GIRLS TO SHARE bed-sitting room, with or without board. Write Box 3560 Examiner. 3d154-3560F

BOARDERS WANTED, CONVENIENT to all Factories. Apply 162 Aylmer, corner Wolfe and Aylmer. 10d-162-3571F

FURNISHED ROOMS; BOARD IF wished. 'Phone 3821. 3d-155-3578F

ROOM AND BOARD, CENTRAL. APply 224 Rubidge. 3d-155-3584F

g Help Wanted—Male

WANTED — YOUTH FOR MANUFACTURING OFFICE; MUST HAVE HIGH SCHOOL EDUCATION; QUICK AND ACCURATE AT FIGURES AND A GOOD PENMAN. WILLING TO START AT THE BOTTOM. APPLY IN OWN HANDWRITING, GIVING FULL PARTICULARS, REFERENCES AND WAGES EXPECTED, TO BOX 2088, EXAMINER. 2d-154-2108G

EXPERIENCED FARM HAND AT once. 'Phone 2106J. 3d-1-2127G

Direct salesmen wanted, couuntry residents only, to sell one of the best advertised medicines in Canada. Exclusive territory, big commission and direct sales help. Only active men wanted; must be able to finance to the extent of $9.00, assuring a profit of $6.00. Write J. U. Rouleau, 1270 St. Andre, Montreal. 3d-26-2-4-2062L

STORE MANAGER WANTED — Experience unnecessary; $50.00 weekly and share of profits to start. Must be able furnish $750 to $1,250 cash deposit on merchandise. 4083 St. Denis Street, Montreal. 2d-2-4-2143G

h Help Wanted, Female

GIRL OF NEAT APPEARANCE FOR Ice-cream Stand. Write Box 2131, Examiner. 3d-1-2131H

WANTED — RELIABLE YOUNG GIRL, age 16 or over, to look after children during day time. Write Box 2140, Examiner. 2d-155-2140H

COMPETENT COOK FOR TEA-ROOM, references. 'Phone 1683 after 5 o'clock. 3d-1-3615H

i Radio Gramophones and

POSITION AS CHAUFFEUR OR truck driver. Phone 6 ring 121, Bethany, Box 87. 3d154-3564J

FOR SALE — 100A SPEAKER, NEW. 'Phone 1162J. 3d-4-3620I

j Employment Wanted

WANTED — POSITION AS HOUSEkeeper by middle-aged woman, to elderlygentleman; or would assist a widow lady in light housework, for room and board. Write Box 3483 Examiner. 3d-157-3483J

EXPERIENCED NURSE-GIRL DEsires Posftion to look after one or two children. 'Phone 1015F. 2d-155-3597J

WANTED — REPAIR WORK AND Painting. 'Phone 3221W. 3d-1-3600J

PRACTICAL NURSE — PHONE 2565J 3d154-3543J

FIRST-CLASS CARPENTER DESIRES Work by Day or Contract. 'Phone 2367J. 4d-156-3577J

l Agents Wanted

WANTED NOW FOR PETERBOROUGH and District — Salesman of good address. Good pay weekly. Exclusive selling rights for best lines in business. Whole or part time services. Pelham Nursery Co., Toronto. 28d-154-2777L

HOUSE TO HOUSE CANVASSERS wanted—Good proposition and most liberal commission to men who can prove business. Car owner preferred. Write Box 3558 Examiner. 3d30 2 5-3558L

WANTED AT ONCE, AGENT TO HANdle the Harmony Electro Magnetic Appliance. 3 Dundas Street East, Toronto, Ont. 6d154-3498L

m Lost

ON SUNDAY, AT KAWARTHA BEACH, Boy's Wrist Watch. Please 'phone 1104W. 1d-2-3617M

SIDE RACK OFF TRUCK, BETWEEN Douro and Havelock. Reward. Finder please leave at Atkins, or 'phone 771. 3d-4-3610M

ON JUNE 28TH, BETWEEN PETERborough and Lakefield, Parcel, containing Boy Scout Uniform and Camping Equipment. Finder please leave at Examiner. 2d-3-2144M

o Live Stock

HIGH-CLASS SHORTHORNS, BULLS and heifers, milking strain. Apply F. Scollard, R. 9, Peterborough, next to Golf Links. 6d153-3441O

SMALL CAVALRY HORSES FOR HIRE, Saddle Broken. 'Phone 2239J. 3d-155-3587O

FOR SALE — FOUR YOUNG SOWS, due to farrow middle of August. Apply Walter Moncrief, Frazerville. 'Phone 101 ring 32. 3d-155-3589O

m Lost

ON SUNDAY NIGHT, AMBER EARring, 'Phone 1754W. 3d-155-3572M

TIRE AND RIM. FINDER PLEASE leave at 480 Reid Street. 2d-154-2105M

ON SUNDAY, BETWEEN PETERBORough and Selwyn, Tire, Rim, and Carrier. 'Phone 1021M, or leave at Patterson's Barber Shop. 2d-154-3583M

ON MONDAY, JUNE 23, IN THE VIcinity of the Nashua Paper Company Plant, One Waltham Silver Watch, with Small Gold Chain attached. Reward for return to The Examiner Office. 2d-154-2119M

BLACK AND TAN FEMALE HOUND— Persons harboring will be prosecuted. Finder phone 1100F. 3d154-3563M

o Live Stock

ONE YEARLING HOLSTEIN BULL, $40. Allan B. Mann, No. 4. 2d-155-3592O

FOR SALE — 2 GOOD YOUNG COWS, good milkers; freshened shortly; price reasonable. Apply A. Brick, Dixon Lane. 3d-1-2128O

FIVE-YEAR-OLD HOLSTEIN COW, due to freshen in a few days. 'Phone 531 ring 15. 3d-1-2129O

FOR SALE — 10 PIGS, 10 WEEKS old. 'Phone 992 ring 2. 2d-155-3599O

p Poultry

PULLETS AND COCKERELS AND Number Smaller Chickens, Barred Rocks, $1.25 down; also Pea Angora Rabbits, priced right. M. Bayliss, 29 New Chamberlain. 3d-155-3570P

q Wanted

PUBLIC SCHOOL TEACHER—S. S. No. 9, Havelock, first class certificate, five years' experience; salary twelve hundred. Duties commencing Sept. 2. Apply Robert Lisle, Havelock, R. R. 3. 4d154-2080Q

WANTED — MOTOR BOATS, 25 OR 30 feet long, with top, with or without an engine; must be seaworthy, for mail and passenger service. Albert Bigcanoe, Postmaster at Georgina Island, Ontario. 2d-155-2134Q

TWO ROOMERS, LARGE, COOL Rooms, 412 George Street. 'Phone 3289W. 3d-155-3580Q

s Used Cars for Sale

BETTER USED CARS AT BROCK ST. Rink. All makes and models. Easy terms. Open evenings. Brewer Motor Sales. Phone 192 or 3166. 12d161-2046S

STAR 6 COACH, 1927, IN EXCELLENT condition; can be bought at reasonable price. 1650J. 3d-2,4,5-2137S

1929 CHEVROLET COACH; CAN BE bought less than Toronto list price. 'Phone 1982J. 3d-2,4,5-2138S

OVERLAND 6 COACH, IN FIRST-class condition. 529F. 3d-2,4,5-2135S

ESSEX SEDAN, [illegible]; CAN BE bought reasonable. 1998M. 3d-2,4,5-2136S

FORD TOURING, GOOD CONDITION, cash; just the thing for fishing trip or summer outing; front seat turns back on hinges to make bed. 710 George Street, Thursday. 1d-154-3609S

FOR SALE— 1929 CHEVROLET DUMP Truck, in good condition. Apply Evenings to 658 Bethune Street. 3d-1-3596S

FOR SALE — '29 WHIPPET FORDOR Sedan; will accept a cheaper Car as part payment. 'Phone 3352W. 2d-3-3619S

ADVERTISE IN THE EXAMINER

SNAPSHOTS OF A BOY SHINING HIS SHOES

By GLUYAS WILLIAMS

(Copyright, 1930, by The Bell Syndicate, Inc.)

THE CALEDONIANS' OUTING

(By Frank Russell)

Yesterday, July the first was, as all my readers know, a public holiday, for it was Dominion Day and most of the Canadian world made a holiday of it. For it comes at a very pleasant time of the year—just after mid- summer—for a holiday. The 'probs' as issued by the Meteorological office on the last day of June had predicted thunderstorms for a previous night and on that day. And they were not far out either, for we had a thunderstorm and some heavy rain on the previous night and the outlook on the early morn of the holiday was not by any means favorable.

However, the writer got out at an early hour and betook himself to the steam boat wharf on George street in this, by no means mean city. And why? Because it was practically the opening day of the steamboat season.

It is true the Stoney Lake steamer had run one or two, what I might term, private excursions for Sunday Schools, but on July first was billed a real holiday outing projected by the Caledonian Club, a substanial confraternity of Scots to which the public was admitted, by the simple contribution of a certain amount of coin of the reader.

Accordingly your scribe found himself at eight o'clock (D.S.T.) on the George street wharf ready to board the good old Stoney Lake Steamer which was to convey her freight of some two hundred and fifty passengers for a trip via the Lift Lock and the Trent Canal to the Lakes, the destination being Juniper Island, about a five hours' journey.

The good old ship was filled with a happy crowd who were all out prepared to enjoy themselves. There were old and young and middle-aged but there appeared to be imprinted on their faces the determination: 'We are out to enjoy ourselves'. There was that smile on their faces that didn't come off. And here let me say that they did enjoy themselves and thoroughly too!

"Well, at five mintes to eight the warning whistle was blown and a minute or so after the city clock had boomed out eight times, the departure whistle was heard and we were under way.

Now I have described the trip up to the lakes so often that I hesitate to say much more about it now, so I will only say that although I have been over it, I may almost say scores of times, I invariably find out something fresh about it each time I repeat the trip. Some pretty, interesting spot appears to be new to me which gives a freshness to the scene.

We had on board the orchestra belonging to the Caledonian Club and very soon dancing was the order of the day interspersed with songs in which, very naturally Scotch predominated and beautiful enough they are too! What can one wish better than say, "Bonnie Dundee" the time honored, "Annie Laurie" the "Blue Bells of Scotland?" and others of that ilk? Suffice it to say that with dancing and singing it seemed to be next to no time that we found ourselves at Young's Point where we received on board the Captain's wife and little daughter. There was a big crowd to welcome the steamer.

Then on and on we steamed, a thoroughly and happy contented party without anything toward or untoward occurring. The clouds in the meantime, had lifted well and the sun was shining as one could wish to see on a July day. And then, oh joyous sound, the dinner bell rang, and nothing loathe, I went into the saloon to feed. By the time the repast was over and much appreciated, we had sighted Juniper Island and preparations were accordingly made for the landing.

The great majority found their way to the dance saloon. Here dancing was soon on in full swing interspersed with singing, both solo and chorus; not only were Scotch songs sung but some of those delightful appealing old airs so prevalent in the Southern States of America during the Civil War and which became so popular in England. Reels were danced galore and the bagpipes were played, so my readers may well guess that all were happy and joyful. And this went on for about two hours when almost simultaneously with the steamer's warning whistle to reassemble in the boat, the clouds which had been growing rather ominous broke and on came a thunderstorm—not a very heavy one however, for it lasted barely half and hour and had the effect of materially cooling the air which had become decidedly summery.

The return trip was delightful, the atmosphere being so clear, showing up as we approached Lakefield, the enormous chimney at the Cement Works.

One little excitement was caused on board during the short thunderstorm, for suddenly a mass of fire appeared on the shore which had the appearance of a cottage or shack having been struck by a flash of lightning.

Amongst those on board to whom thanks are due were Mrs. Bell of Lakefield who in a clear voice sang some songs most acceptably, her enunciation being particularly clear; Bob Hendry, R. Gilmour, and etc. Alex Milne was a most efficient piper. And now a word of thanks to the Captain and the crew for they contribute very materially to the happiness and comfort of those in their care. Captain Scollard was as usual full of thought and attention ably backed up by the loyal members of his crew, while Mrs. Little the cook looked after the creature comfort of many of us in a very material manner.

Altogether it was a most happy pleasant and enjoyable day's outing thoroughly enjoyed by the members of the Club which numbers around a hundred and the others who were privileged to take part in it.

r Personal

YOUNG LADY WISHES GENUINE Companionship of respectable educated Man, 27 to 35. Write Box 3601, Examiner Office. 1d-154-3601R

t General Notice

MARCELLING — HAIR CUTTING — hair tinting, finger waving, all kinds of workdone at reasonable price by expert operator. Phone 1478J. 3d154-3561T

THIS DAY AND AGE

"Daddy, read me the comics," said little Hazel Horsefeathers to her father.

"All right, Hazy," he replied. "First I'll read you about Oscar Oofblatz. In the first picture we see Oscar up in a green apple tree. In the second picture we see him fall out of the tree on his face. Then the farmer licks him with a stick, and finally we see him home at last, but when his father sees how dirty he is, he gives him a licking.

"Next I'll read you about Mary Moonface. Little Mary's mother and father are dead. First we see her dog run over by an auto. As she goes to see if it's killed, a mean old thing snatches her purse. When she turns around, an auto hits her. We'll have to wait until tomorrow to see if she's killed or not."

"Daddy, what does comic mean?"

—*Cornell Widow.*

CAESAR WAS AMBITIOUS

—*California Pelican.*

And then there's the absent-minded professor who kissed the best looking co-ed in the class and passed his wife.

—*Georgia Cracker.*

Sucker: You've got my dime.

Big Crook: You're a dime liar.

—*Dartmouth Jack O'Lantern.*

MARIPOSA FARMER'S BARN IS DESTROYED IN FIRE

LINDSAY, Ont., July 2 (Examiner Correspondence).—The barn and contents of Norman Osborne, Lot 10, Con. 2, Mariposa Township, was destroyed by lightning in yesterday's storm and the contents all a total loss. Jos. Shortt of Sonya lost a three-year-old heifer by lightning in the same storm.

The strong lad who got out of the wrong side of the bed.

—*Yale Record.*

SUNDAY SCHOOL HOLDS EXCURSION

St. John's Teachers, Children and Parents Picnic at Gore's Landing.

On Monday morning the steamer Stoney Lake left George Street Wharf bound for Gore's Landing, having on board the scholars and teaching staff of St. John's Sunday School, together with a goodly crowd of parents and friends. Ideal weather conditions prevailed and the sail down the river was made in good time, arriving at the Landing at 11.30. Rev. Mr. Kingsford, rector of St. George's Church, met the picnickers and showed them the camping ground, where the members of St. George's W.A. provided a splendid lunch, which was patronized and heartily enjoyed by fully 75 persons. Swimming and boating were indulged in by many of the young folk, and later races were run off. The sports committee, consisting of Miss Lily Bacon, Miss Margaret Guthrie, Mr. Fred Ford, and Mr. Bert Graham had arranged a variety of races in which many enthusiastically took part despite the intense heat. On the return journey the prizes were distributed and a treasure hunt indulged in. The booth, under the capable supervision of Mr. Harold Lang, was well patronized throughout the day. The following is the list of prize-winners:

Junior girls, 35 yards dash—1, Beverly Rogers; 2, Amy Soulby.

Junior boys, 50 yards dash — 1, Gerald Perks; 2, Victor Coleman.

Senior girls, 50 yards dash — 1, Isobel Thirnbeck; 2, Betsy Scott.

Senior boys, 100 yards dash — 1, Nelson Stanger; 2, Jack Patterson.

Girls' mixed shoe race — 1, Connie Legon; 2, Olive More.

Boys' mixed shoe race — 1, Jack Patterson; 2, George Walton.

Girls' relay race—Betsy Scott, Connie Legon, Beverly Rogers, and [illegible] Caddy.

Boys' relay race — Walter Howell, Alfred Pink, William Staunton, and Harold Vollans.

Junior girls' hammer and nail race—K. Caddy.

Senior girls' hammer and nail race—Betsy Scott.

Boys' mixed needle and thread race — Alfred Pink and William Staunton.

Junior girls' three-legged race — K. Caddy and Rosamond Castle.

Junior boys' three-legged race — E. Gibbs and Victor Coleman.

Senior girls' three-legged race — Bernice Williams and Roxy More.

Senior boys' three-legged race — Nelson Stanger and Bill Coleman.

Lady teachers' and parents' race—Mabel Bacon.

Men teachers 'and parents' race—Warren Turner.

Married ladies' race—Mrs. Dawson.

Married men's race—Mr. Harris.

And so St. John's annual excursion came to an end. It was an unqualified success, but certainly it could not have been so without the untiring efforts of the genial superintendent, Mr. E. Sorby, under whose supervision the picnic was held.

FISH AND CHIP SHOP IS GUTTED BY FIRE

$3,000 Fire Sweeps Shop and Apartment in Lindsay.

LINDSAY, Ont., July 2 (Examiner Correspondence). — A fire which threatened to assume serious proportion broke out in Hopkins' fish and chip store in the Bergon Apartments opposite the skating rink to-day. The fire was due to the ignition of grease and the flames spread with great rapidity, dense volumes of smoke poured out of the shop and it looked for a time as if the apartments would be gutted. Families rooming on the upper floor made a hurried exit, but the great work of the firemen kept flames from spreading. The fish and chip shop was badly gutted. Mr. Hopkins places his loss at $2,000 with no insurance, while the damage done the apartments is placed at $1,000.

CANADIANS ATTEND SPECIAL CHURCH SERVICE IN LONDON

LONDON, England, July 2 (Canadian Press). — Dominion Day was celebrated here for the first time yesterday in a special church service attended by Canadians. To-day's ceremony was in the Church of St. Mary-le-Bow, in Cheapside, the bells of which are supposed traditionally to endow all those born within the hearing of them with the title of "Cockney." The Lord Mayor and Sheriffs of the City of London attended in state. The Right Rev. G. E. Lloyd, Bishop of Saskatchewan, preached.

MEDICAL

DR. C. C. CRAGG, Eye, Ear, Nose and Throat. Office: Clinic Building, corner Charlotte and Reid. Phones: Office 900. House 1018.

DR. BUCHANAN, F.R.C.S., Edinburgh, M.R.C.S., Eng., Eye, Ear, Nose and Throat Specialist, corner Water and Murray streets, Peterborough.

DR. S. Y. WALSH, PHYSICIAN AND Surgeon, 387 Reid street. Hours 2-4, 7-8.30 p.m. Sundays, by appointment. Phones: Office, 126, Residence 1014W. July 17, 30

BARRISTERS AND SOLICITORS

GORDON & ELLIOTT — Barristers Solicitors, Notaries. Patents and Trade Marks. Money to Loan. Telephones 219 and 3591.—Hon. G. N. Gordon, K.C., Alexander L. Elliott. Toronto Office: 410 Saturday Night Building, 73 Richmond Street West. Telephone Number Elgin 8831.

PECK, KERR & McELDERRY—Barristers, Solicitors and Notaries. Office, Water street, Peterborough. Money to Loan at the lowest current rates of interest. Telephone 1950 E. A. Peck, M.P., F. D. Kerr, K.C., V. J. McElderry, K. C.

EMMETT F. SHEEHY—Barrister and Solicitor, 397½ George Street, corner Hunter, Peterborough. Money to Loan. Phones: Office 63, Residence 1307. 1yr.Jun2. 29

R. R. HALL, K.C.—Solicitor, etc., Peterborough, Ont. Office, corner of Hunter and Water streets, over the Canadian Bank of Commerce. Trust Funds on Loan on easy terms of payment.

JAMES FORDYCE STRICKLAND—Barrister, Solicitor, Notary Public. Peterborough. Phone 191. Money to Loan. 375 Water Street.

FOR SALE

For the purpose of winding up an Estate, tenders will be received for quick, cheap sale of House Number 512 Park St.

Apply, PECK, KERR & McELDERRY,
415 Water St.

4d-155-3099

DAVIS-THOMPSON COMPANY, LTD.
Insurance and General Agency.
433 GEORGE STREET - PHONE 40

FOR SALE

Two New Houses, modern in every respect, and desirably situated in the best residential section in the West end. These Houses will be sold on easy terms to suit purchaser. Apply 437 GEORGE STREET

NEILL'S
The Store of Better Values

FOOTWEAR
That Helps
You Play

FOR every outdoor need here is Footwear that will serve you comfortably through the summer.

Ladies' Sport Shoes in two-tone styles of smoked, cream and fawn. Elk with the new sport rubber soles and rubber heels. Sizes 2½ to 8.

$2.75 $3.35 and $4.00

Men's and Boy's Tan Box Kip Sport Shoe with Panco soles and rubber heels.

Sizes 6 to 10 ..... $2.25
Sizes 1 to 5½ $1.95
Sizes 11 to 13½ $1.65

R. Neill Ltd.
350-354 GEORGE STREET
Canada's Greatest Shoe Store

NOTICE!

NOTICE is hereby given to all Land Owners and Property Owners in the TOWNSHIP OF ENNISMORE to have all Noxious Weeds Destroyed before ripening, and take Notice, if these precautions are not taken the Inspector will exercise his authority and have the menace removed before the weeds mature.

W. F. CAVANAGH,
Weed Inspector.
2d-154-2105

UNSIGHTLY HAIRS
Permanently removed by Electrolysis. Dermatologist. Formerly of Hiscott Institute. Expert Facial and Scalp Massage. Skin Diseases successfully treated.—Anne Graham Logan, 201 Brock St. Phone 3102 for appointments.
m.w.f

PIANO TUNING
WILLIAM R. POTTER
Phone 2524J. 6 King George St.
m,w,s,Aug 5-1379

Perfect Engraving, Tool and Die Co.
197-201 HUNTER ST.
Opp. Bell Telephone Co.
SPECIALISTS IN
Engraving, Die Sinking, Bakelite Moulds, Acetylene Welding, Gear Cutting, Punch Press Work, Machine Work and Manufacturers of Tools.
PHONE 3297.
18d-w,s-52

SANITARY ICE SUPPLY
ICE PHONE 147
COAL WOOD & COKE

Superfluous Hair
Permanently removed by Electrolysis, by experienced operator.
For appointment, Phone 1963—
27 George Street South.
t.s.Sept 12-1868

W. E. JOHNSON
Building, Remodelling, Repairing. Estimates on All Work.
'Phone 1254J
12 KING GEORGE STREET
W. S. tf

CONSERVATIVE COMMITTEE ROOMS
390 GEORGE ST.
PHONE 3400
31d-176-4620

LOCALS

LOYAL ORDER OF MOOSE.
Meeting to-night at 8 o'clock.
1d-154-2126.

COKE PRICES ARE DOWN
Solvay coke per ton $11.50; ½ ton, $5.75; ¼, $3.00. No. 1 body hardwood and hardwood slabs for sale.—H. B. Taylor and Son, phone 209.
dtf.

NOTICE.
Dr. D. W. Clark — Office Hours during July and August: 9-10 a.m., 1.30-4.00 p.m., 6.30-8.00 p.m. 'Phone —Day 119, Night 867 ring 1-3.
3d-30,2,5

GIFT SHOWER
Friday, July 4th, at Mrs. Boyler's home, Keene road, over Locks Bridge, afternoon and evening. Refreshments and program. Group B, Park Street Baptist Church. 2d, 155, 3547

AUCTION SALE
Thursday, 1.30 p.m., at Hancock's Sale Room, of a collection of Household Furnishings, etc. Send in anything you may have for sale. 1d-154-2133

CARD OF THANKS.
The family of the late Mr. George Pinn extends their thanks and appreciation to their friends and neighbors for acts of kindnesses shown and for floral offerings sent during their recent sad bereavement.—Mrs. George Pinn and family.

DECORATION DAY
The Annual Decoration Day Service at Sandy Lake Cemetery will be held Sunday, July 13th at 2 p.m.
The annual meeting will be held Saturday evening, July 5th, at 8 o'clock. All lot owners please attend.
3d, 1, 2142

ST. GEORGE'S SUNDAY SCHOOL ANNUAL PICNIC
Per Steamer Stoney Lake, Friday, July 25th, through the locks, a cruise to Stoney Lake; stop off at Young's Point. Reserve the date. Come with us. Adults, 60 cents; Children, 30 cents. 3d, 2, 18, 23,2141

THIRD DRAGOONS
Annual training at Barriefield camp July 8th to July 19th. Recruits accepted at the Armouries Thursday, Friday and Saturday at 7.30 p.m., July 3, 4, 5.—Signed C. H. Stuart, Major O.C., C. squadron. 3d,155,2120

NAME OMITTED.
In the recent examinations of St. Peter's High School, published in Monday's paper, the name of Frances McLaren was unfortunately omitted. This pupil has passed from Form 2 to Form 3.

ANNIVERSARY SERVICES.
United Church, Keene, July 6. Rev. H. W. Avison, M.A., B.D., of High Park United Church, Toronto, 10.30 a.m. and 7.30 p.m. (S. T.) Special music by the choir.
3d-1-2125.

HERE YOU ARE!
Lily Lake Strawberry Festival, on Friday, July 4, at the home of C. J. Hancock, 2nd Line of Smith. Admission 40c and 25c. Good program.
1d-154-2130.

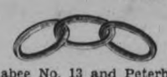

Otonabee No. 13 and Peterborough No. 111 lodges, I.O.O.F. will observe Decoration Day on Sunday next, July 6th. Visiting brethren cordially invited. Meet at Oddfellows' Hall 1.45 p.m. daylight time. The parade, headed by the S. A. Band, will leave for Little Lake cemetery at 2.30, where the Male Voice Choir will be in attendance and take part in the service. Badges and white gloves to be worn. Flowers on sale at hall. Oddfellows who so desire may park their cars along south edge of King Edward Park and fall in line of march at George and Romaine. Veterans please phone your name and address to 1086M and a car will call for you
3d-30-2-5-2114.

SPECIAL.
DRY PINE WOOD CUT 12 INCHES, $3.00 PER LARGE TEAM LOAD.—ALFRED McDONALD LUMBER CO., LTD.; PHONE 176. 6d-157-2100

Extraordinary
BUYS
in

1929 DE SOTO COUPE—Will consider used car as part payment.
1929 ESSEX SEDAN—In good condition. Easy Terms.
1925 OVERLAND SEDAN—In excellent running order. Will consider touring car as part payment.
1930 DE SOTO SIX—Like new; Big Discount.

JACKSON MOTOR SALES
211 Hunter St. Phone 3297

FOR ALL TIME

It is in Diamond Jewelery that you find the exquisite Designs of Master Craftsmen and combined with the value of fine Diamonds you have here the most distinctive form of "Gift Jewelry."

We have a very pleasing selection to choose from and at any price you wish to pay.

Every Diamond we sell is guaranteed.

Let us show you our newest designs in White and Green Gold.

We specialize in Diamond Solitaires at $25.00, $35.00, $50.00 and $75.00.

Also Wedding Rings to match any Diamond Engagement Ring.

You may see these Diamond Rings in comfort in our private Diamond Room.

WARNE BROS.
DIAMOND HALL
Phone 880 349 George St.

GIRLS—HURRAH
Holiday at Y. W. C. A. Camp. All kinds of good times. Register Y. W. C. A. now. 1d-2-2139

LADIES' AUXILIARY TO CANADIAN LEGION
Keep a date for the Garden Party on the Legion Grounds, Murray street, on July 3rd, at 6:30 p.m. Strawberries and Ice Cream, Sports and First Class Music. Full Band, Peterborough Rangers. 3d-155-2090

OVER THE LIFT LOCK TO STONEY LAKE.
Come with Mark Street Sunday School on their Annual Picnic to Mount Julian, Wednesday, July 9. Sports program. Steamer Stoney Lake leaves George Street Wharf 8 a.m., calling at Mark Street. Adults 60c, Children 30c. 1d-2

CARD OF THANKS
Horse Parade Committee Express Appreciation.
May we take this opportunity of expressing to the citizens at large our appreciation of the splendid support given to our horse parade on July 1st. It was with a good deal of diffidence that this new feature was undertaken knowing well that most people want to make full use of their cars on a holiday in getting out of the city. The response that was made in coming down to the Exhibition Grounds and in lining the streets was most gratifying.
The success of the undertaking was only made possible by a committee every man of which did his full share and also by the firms and individuals that went to so much trouble to put their horses and outfits in such good shape.
We also wish to acknowledge the advertising space given by Hill, Weddell and Hill, Stock's Bread Limited, and The Canadian Department Stores and the material supplied by Richard Hall, Limited and McDonald Lumber Co. Our fullest appreciation for the large amount of free publicity that has been given goes to The Examiner.
The Humane Society hopes to make this an annual event and the encouragement we received yesterday will make us put forth our best efforts in the future.
J. E. Middleton, Chairman,
J. S. Chandler, Secretary,
Tom Dutton, Treasurer.

AGRICULTURAL AID IS PLEDGE GIVEN

(Continued from page one.)

banner of continental free trade, he declared, which would have made Canada a part of the American Republic, but, fortunately for this Dominion, Mr. Bennett continued, the Liberal Party had departed from such a tariff policy when in office.

"Mr. King claims that his Government reduced taxation," the Opposition leader declared. "Well, the Government of Mr. Mackenzie King increased taxation — the sales tax, for instance, from 3, then to 4, then 5, and finally 6 per cent. Then they started to reduce it. Obviously the Government was wrong when it increased this tax as high as 6 per cent. Now it claims credit for reducing taxation. It is the same with other taxes. In 1929, it collected more than in any year, except one, inour history."

Touching upon agriculture, Mr. Bennett referred to a report issued by the Minister of Agriculture for Quebec (Mr. Perron) In this review, issued by a Liberal minister for 1929, he proceeded, it was stated that agriculture was the basic industry of Quebec and that success would only come to agriculture with the co-operation of city dwellers of all classes, the report went on to adversely comment on the importation of food supplies as detrimental to the success of the agriculture industry.

'It suffices to say, men and women," he asserted, "that Canadian agriculture has languished and all because you cannot command your market at home."

Will Boost Agriculture.

It gave him great regret, Mr. Bennett continued, to have seen the deserted farm lands of New Brunswick, Quebec and other provinces. "Well," he stated, "I am going to say right here that I shall regard it as my great responsibility if elected on July 28 to see that the collective weight and power of the Dominion of Canada is placed behind agriculture. I would be lacking in qualifications entitling me to head a government if I failed to do so. It is the basis of the country's wealth, and to think that it has been so neglected. What does this government exist for anyway?"

From the tourist traffic, the sum of $28,000,000 had been collected by this country last year, he said; with the consruction of a great national highway, this revenue would be greatly augmented. But that was not the only thing, Mr Bennett proceeded. Connecting as it would the east with the west, old-time Maritimers now residing in Western Canada could return to homes by the sea passing entirely through Canadain territory. The people of the east, too, would visit the west, the Conservative leader continued.

MAIN STREET TOPICS

Jabs and Jottings as Picked Up by an Examiner Reporter

REMOVING PARTITIONS
Louis Yeotes is tearing apart the shop at 337 George street, formerly tenanted by Riley and Hickey, and just next door to Mr. Yeote's own Elite Sweets. When questioned as to what he intended to do with the premises, Mr. Yeotes declared that he didn't know, but that he was willing to take a chance.

OPEN GOLF COURSE
Civic dignitaries opened the Mite Tee Miniature golf course at Aylmer and Brock yesterday morning. Early players around the little course report it in fine shape and a real test of skill.

QUICKLY REMOVING TRACKS
Short work is being made by the Warren Bituminous Paving Company of removing the old tracks and re-paving George and Charlotte street. The tracks have been town up on George street throughout the entire length to be paved—from Murray to Charlotte—and work has been commenced on Charlotte.
The paving on the George street block from Murray to Brock has been completed. Work on the block from Brock to Hunter is well under way.

TWO FIRE ALARMS.
Two small fires requiring the services of the local Fire Department, were dealt with over the holiday. The first which occurred on Monday evening at Clifton Street, was occasioned by a transformer, while the other alarm was the result of a person smoking in bed, at 182½ Hunter Street West, early this morning.

FIREMEN SET EXAMPLE.
The appearance of Peterborough Fire Department headquarters, which makes exceedingly fine comparison with similar buildings throughout Ontario, have been further enhanced by the careful disposition of flower boxes containing blooms of varied hues, along the window ledges fronting Aylmer Street.
Carefully nurtured by the city's adaptable fire-fighters, the artistic plants are quite in keeping with the geeral beauty of the city and surrounding country, and are but a token of the civic pride which is so evident on all sides, in well-kept homes and gardens.

WEDDING BELLS

KROGH—BARNSLEY
The marriage was solemnized at half past two o'clock on Saturday afternoon, at the parsonage of Trinity United Church, by the pastor, the Rev. D. Wren, of Muriel May Barnsley, daughter of Mr. and Mrs. Barnsley of Lindsay, to Leif Krogh of Peterborough, son of Brigadier and Mrs. Krogh of Denmark.
The bride wore a sand suit of lightweight tweed, with blue hat, shoes and purse and sand hose and gloves. She wore a red fox fur scarf and carried a bouquet of red roses.
The bridesmaid, Miss Marjorie Byers, was in a yellow crepe dress, with sand coat and hat and matching shoes and hose. She carried a bouquet of pink roses.
Johan Krogh, brother of the bridegroom, acted as best man.
After the ceremony, a dainty luncheon was served at the home of Mrs. Johnson, Lock street, after which Mr. and Mrs. Krogh motored to Lindsay and then to Sturgeon Point, where they will spend their honeymoon at the summer cottage of the bride's uncle, Mr. William Barnsley. They will live in Peterborough.

CASSON—BURTON.
BARRIE, Ont., July 2 (Special to The Examiner).—The marriage took place in the Collier Street United Church of Guida Ray, only daughter of Mr. and Mrs. Albert S. Burton, to Mr. Clarence Sheffield Cassan, younger son of Mr. Alfred W. and the late Mrs. Cassan of Peterborough. The Rev. E. A. Pearson, D.D., of Toronto, officiated at the ceremony, assisted by Rev. J. Johnstone Black, B.A., B.D., pastor of the church. The church was decorated by the Mission Circle, of which the bride was a life member, and the church was a bower of beauty with peonies and delphiniums. The wedding music was rendered by Miss Sadie Bremner, and during the signing of the register Miss Marjorie Luidman sang "My Crown." The bride was given in marriage by her father, and she wore a princess gown of eggshell satin, with a pointed yoke of heirloom lace, long sleeves and a short train. She wore her mother's wedding veil, made in cap style, with a coronet of hand-made lace caught up with orange blossoms. She carried a shower bouquet of Ophelia roses and lilies of the valley. The attendants were Mrs. Walter Brown of Toronto, matron of honor, gowned in a hyacinth blue lace ensemble with mohair hat to match, and carrying a bouquet of pink roses, fern and baby's breath. The bridesmaid was Miss Lavilla Hamer of Aurora, who wore an ensemble of opaline chiffon with eggshell mohair hat trimmed with pink. She also carried an arm bouquet of yellow roses, fern and baby's breath. The groom was assisted by Secord Handwick of St. Catharines, and the ushers were Walter Brown and Charles Corbin of Toronto. Following the ceremony a reception was held at the home of the bride's parents, 63 McDonald Street. the bride's mother receiving in a gown of royal blue georgette, and wearing a black hat. She wore a shoulder bouquet of talisman roses and sweet peas and fern. Later the bride and groom left by motor on their honeymoon, the bride travelling in an ensemble of navy blue pointed silk with blue hat, shoes and bag to match. On their return they will reside in Toronto.

R. FARTHING
PHOTOGRAPHER
PORTRAITS, EXPERT FINISHING AND PICTURE FRAMING.
Our Prices Are Reasonable.
Studio: George St., opp. Examiner
m,w,s-9437

New Waldorf-Astoria Hotel

The new Waldorf-Astoria hotel, now being built in New York City, occupies an entire city block bounded by Park and Lexington aves., 49th and 50th sts. This internationally famous hostelry will be forty-six stories high and will represent an investment of $40,000,000. The new Waldorf will open Oct. 1, 1931.

RAYS DEFEAT COBOURG TEAM

Standing in Lakeshore League Not Altered By Double-header.

OSHAWA WINS.

Team standings in the Lakeshore League were not altered one bit by the double-header bill of baseball at Port Hope yesterday afternoon, in which all four teams in the circuit engaged. The Rays came through in handsome style to defeat the dangerous Cobourg Ponies 8 to 6, while the Oshawa Arabs were forced to go ten innings to produce a 6-4 victory over the hardy Port Hope clan.
"Sailor" Maudsley hurled for the Rays, and while he was hit solidly and at times the Ponies threatened to run away with the fixture, he always tightened up sufficiently to safeguard the lead set up by the Ray hitters.
The second game on the bill, in which Oshawa and Port Hope clashed, proved one of the tidbits of the Lakeshore League's season so far. It was one of those free-hitting fracases with the score always close that the fans like.
Oshawa come here Saturday to play the Rays at Exhibition Park, and the home lads are out to draw blood from the pace-setting Motor City crew.

GILBERT CHILDREN ARE LOST IN WRECK

Parents Are Believed to Have Formerly resided in Peterborough.

Included among the passenger list of Canadian National Railway train number 4, which was wrecked near Capreol on Thursday night last, as the result of a washout caused by the severe floods experienced in that section of the Province, were two children, Arthur and Lenore Gilbert aged 5 and 7 years respectively, who were travelling from Kindersley, Saskatchewan to Windsor on a visit to their grandmother.
It is believed that the little victims were the children of Mr. and Mrs. Percy Gilbert, formerly of 539 King street, this city, who left here for the West a number of years ago. Mr. Gilbert was formerly a toolmaker employed by the Canadian General Electric Company and was well known locally. The children who were born in Saskatchewan, were presumably travelling to Windsor in the company of their mother, on a long anticipated visit to their grandmother who is a former resident of this city.
As the derailed cars plunged into the washout, the bodies of the two children were helplessly pinned down by the mass of wreckage which came to rest on the bed of the Vermillion River. The death roll which totalled five casualties as far as can be ascertained to date, also claimed the life of another child, little Helen Mary Wederburn, and that of an elderly man, Ben Giles, of Lloydminster, Saskatchewan. The bodies which were recovered from the tourist coach when it was hauled out of the river on the night of June 30th, were conveyed to Jackson's Undertaking Parlors, Sudbury and those of the Gilbert children will be returned to Kindersley for burial.

In compliance with Mussolini's order 25,000 youths of Italy are attending summer camps.
American road and commercial maps are finding favor in South and Latin Americas.
More than $1,000,000 worth of black diamonds were shipped from Bahia, Brazil, in the last 12 months.

DANCE
CARMAN GAY'S
GYPSY BAND
All Girls Orchestra
AT
RYE'S
PAVILION
To-morrow Night
JULY 3rd
Admission - 10c
DANCING AS USUAL
2d, 3

PETITE GOLF
A REAL GAME ON A SMALL SCALE

YOU'LL see your chip-shots and putting improve as you learn the thrill of the clever, new golf game at the new Minature Golf Links, the former Bowling Green.
Opens July 1st
Clubs and Balls Furnished
Mite-Tee Green
Old Bowling Green
Cor. Aylmer & Brock. Phone 3626

TIMID LOVER AWAITS FATE IN MANSLAUGHTER CHARGE

LOS ANGELES, Calif., July 2. — (C.P.)—Otto Sanhuber lies huddled in his cell to-day convicted of manslaughter for the alleged slaying of Fred Oesterreich, Milwaukee manufacturer, in whose attics he dwelt eleven years to be near Mrs. Oesterreich, his sweetheart.
The timid attic lover paled and slumped into his chair when he heard the verdict last night which will send him to prison for one to ten years. Apparently dejected and speechless, he was led to a cell to await pronouncement of sentence to-morrow.
Sanhuber confessed the crime to the Grand Jury, but during his trial repudiated his story, saying Herman Shapiro, Mrs. Oesterreich's attorney, coached him in it and told him it would save her from punishment.

HUDSON CUSTOM-BUILT SEDAN, 1927-28
This is a repossessed car and can be bought reasonable. In excellent condition. A wonderful bargain.
Can be seen at
PULKINGHORN'S USED CAR DEPOT - Charlotte St.
26d, 155

READ THE WANT ADS.

ARTIFICIAL LIMBS
Get your Artificial Limbs from the maker who can give you expert personal follow-up and adjustment service. Our experience and good record of more than 60 years are sufficient guarantee of the quality of our work. Buy in Canada. Send for illustrated catalogue.
AUTHORS & COX, LTD., 135 Church St., TORONTO

BACK AGAIN
In the Old Stand, opposite the "Capitol," you will again find
Dean's Candy Store
Now run as a second store, where you can buy Dean's Choice Confections, Summer Drinks and Ice Cream. Whichever place is most convenient, the service is the same.
301 GEORGE ST., Opp. Capitol - 186½ CHARLOTTE ST.

MOVED!
Temporary quarters have been taken at 309 GEORGE STREET to house
Lillico Motor Sales
until such time as the permanent premises at 383 WATER STREET have been vacated for our use. Sales and Garage Service as usual.
309 GEORGE STREET PHONE 362

Mike Says
If you are looking for full tone quality, volume capacity, wider range and new beauty and refinements, install or buy a De Forest Crosley ARID.
RADIO SALES AND SERVICE
Greene Music Building
185 CHARLOTTE ST. - PHONE 3575

GASOLINE
18c Gal.
(TAX INCLUDED)
FOR SALE AT ALL
BRITISH AMERICAN STATIONS AND PUMPS
(BRITISH AMERICAN OIL CO.)
5d-6-2146

GASOLINE
22c Gallon
Tax Included
Dawson's Service Station
McDonnell and Reid Phone 1523

BORDER TRANSIT, LIMITED
GASOLINE
23c Gal.
Tax Included.
King Street—Just off George Street
3d-155-2115

PROBABILITIES
Moderate northeast to east winds; fair to-day and Friday; cool to-night.

The Evening Examiner

HOME EDITION

IF IT WILL HELP PETERBOROUGH AND DISTRICT, THE EXAMINER IS FOR IT.

VOL. LXV., No. 2 — PETERBOROUGH, ONTARIO, CANADA, THURSDAY, JULY 3, 1930 — PRICE THREE CENTS

AMNESIA VICTIM IS NOT AMBROSE J. SMALL

Wright and Guest Win Their Heats

GERMAN ROWER DEFEATS WEST IN EASY STYLE

Clash Between Bootzelon and Wright Friday One of Regatta Features.

GUEST HAS WALKOVER.

Possibility of All-Canadian Final For Saturday Looms Bright.

HENLEY - ON - THAMES, England, July 3 (Canadian Press Cable). — Both Joe Wright, Jr., and Jack Guest, Canadian scullers, won their heats in the Diamond Sculls today and go into the semi-finals to-morrow. The Canadians are not meeting each other, so there is a possibility of an all-Canadian final when the premier amateur sculling trophy in the world is raced for on Saturday.

Wright Has Easy Win.

Joe Wright, rowing for the Argonaut Rowing Club of Toronto, easily defeated J. G. Beresford to-day, winning by two and a half lengths in the comparatively slow time of 10 minutes flat for the mile and 550 yards.

Jack Guest, of the Don Rowing Club, Toronto, had practically a walkover over Edwards of Christ Church College, Cambridge. Edwards after rowing in crew races had little stamina for his match with Guest.

Trained by the famous Tom Sullivan, Bootzelon, the German sculler, has absorbed all the famous old professional's powerful, easy style, and the clash between him and Wright who meet to-morrow, is likely to be the tit-bit of the regatta.

In beating West Bootzelon showed fine oarsmanship under difficult conditions, including a strong head wind which was reflected in his time —59 seconds more than yesterday's heat.

German Starts Strong.

The German started off strongly, taking a lead of half a length after 250 yards, where he drew away steadily, increasing his lead to three-quarters of a length at the quarter-mile. He reached Romanham Barrier, just below the half-mile post, in 2 minutes 12 seconds, where he was

(Turn to Page 7, please)

REWARD OFFERED FOR LOST VALISE

Boat Is Swamped in Heavy Storm on Stoney Lake.

PASSENGERS RESCUED.

Fifty dollars reward for the recovery of a grip which now lies on the bottom of Stoney Lake is being posted by H. M. East, prominent Toronto lawyer. The grip contains some highly valued papers and the reward is offered as an inducement to some of the more long-winded divers summering at the lakes to delve for it in the blue depths of the lake.

The East family lost all their summer camping equipment on Friday when the boat in which they were being conveyed across the lake to their cottage near Eagle Mount swamped in a heavy storm. The boat was the usual outboard motor variety and contained five passengers, four members of the East family and the pilot, Walter Carveth, of McCracken's Landing. All the passengers clung to the boat and were later rescued, but all the luggage disappeared beneath the waves.

Loch Lomond Acres Are Without Buyer

GLASGOW, Scotland, July 3 (C. P. Cable).—The bonny, bonny banks of Lock Lomond are going a'begging.

The Government doesn't want them, or, that is, would rather have the cash, and the private offers of prospective customers have seemed to the owner, the Duke of Montrose, much, very much too low.

Yesterday, he did not receive a single bid at a public auction for 25,000 acres of seme of the most famous land in Scotland, including the historic isles in Lock Lomond, Ben Lomond and Inversnaid.

Cowboy Headgear is Sported by Premier

MOOSE JAW, Sask., July 3.—(CP)—Premier Mackenzie King is the possessor of a new "ten gallon" cowboy hat, which was presented to him yesterday when he was a guest at the Moose Jaw rodeo. What is more, the Prime Minister immediately discarded his own pearl grey fedora in favor of the new buff headgear which he wore throughout the time he was in the grand stand.

FEAR EXPRESSED LEAGUE NATIONS IS LOSING VIGOUR

May Become Mere Onlooker in World Affairs Report States.

Accomplishments Reviewed.

Unconsciously Old Routine, Old Diplomacy Gaining Upper Hand.

GENEVA, July 3 (C.P.).—Fear that the League of Nations may be losing vigor and drifting into the state of being a mere onlooker in world affairs, is expressed by Albert Thomas, director of the International Labor Office, in his annual report on the activities of his organization to the International Labor Conference. "There is certainly a tendency, reads the report, for important international agreements to be reached in London, Paris or elsewhere — naval conferences, projects for a European federation, or even pacts for mutual security. The League is respectfully mentioned, but the agreements are worked out without its technical assistance and beyond its control."

Then the director of the Labor office looks through his somewhat blue-tinted glasses at the ten years' work of the League.

"Ten years have passed and the time has come for full and frank self-examination. Has there been too much facile acceptance of the limitations imposed by outside conditions? Has too much heed been paid to the frequent counsels of wisdom and prudence?

Old Routine Back.

"Can it not be argued with some justification that, unconsciously and under new names, the old routine and the old ideas have gained the upper hand and that the international organizations have been inspired more by the rules of the old diplomacy than by the ideals of President Wilson?

"The regression may perhaps have been so great that critics may even object to any reference to the name of Wilson or to the ideals of the armistice period.

"We are rooted in the past and held in the grip of tradition and the only method of escape from it into the new world glimpsed in 1919, the world of organization and justice, is by unremitting examination and testing of methods and procedure. By continuous adaptation of them to changing conditions, and by constantly holding up the results obtained to the mirror of the great ideal of world peace."

SENATOR WILSON SPEAKS TO-NIGHT

Only Lady Senator Will Be Heard in Grand Opera House This Evening.

LINDSAY ON FRIDAY.

Canada's first and only lady Senator, Mrs. Cairine Wilson, who is addressing a mass meeting of Liberal women in the Grand Opera House this evening, is undertaking the onerous task of addressing two meetings each day in the furtherance of the Liberal cause.

Earlier to-day she spoke before a large gathering of Liberals at Sir William Mulock's garden party at Newmarket, and was motored to this city by the Liberal candidates two sons Gerald and Carl Duffus, in company with Mrs. Forbes Allan. Mrs. Wison, who is stopping over in Peterborough to-night, will journey on to Lindsay to-morrow noon and will address a meeting there at 3 p.m., after which she will leave for Cobourg, where she will again speak in support of the Northumberland Riding candidate, William Fraser.

American dredges will be used in the channel-improvement plan of Rouen, France.

Miniature Cyclone Strikes near Port Hope

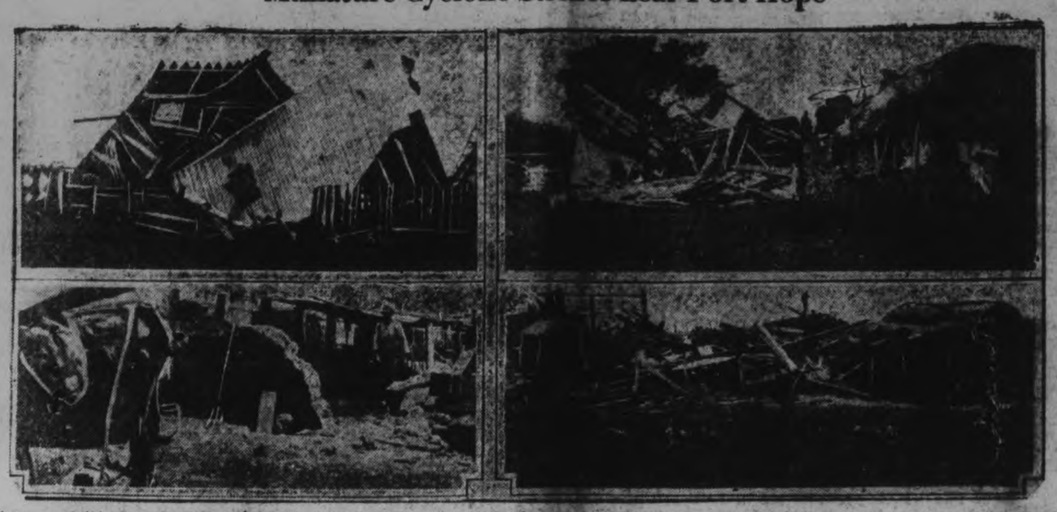

When a miniature cyclone broke loose near Port Hope, Ont., considerable property damage was done. The above pictures indicate the violence of the wind and show the barns of Prof. J. B. Reynlods and Horace Walker, a mile west of the village of Welcome.

CHAUTAUQUA SEASON OPENS WITH FINE PLAY

"Broken Dishes" is Ably Presented By Martin Erwin Players.

ROLES WELL TAKEN.

Big Tent Filled To Capacity to Hear Breezy Three-act Comedy.

This year's Chautauqua series had a fine start last night, which sent them off on the right foot, as far as this season is concerned, when an almost capacity audience of over six hundred people filled the big tent for the opening entertainment, in a comedy entitled "Broken Dishes," presented by the Martin Erwin Players.

It was a bright and breezy three-act play that held the attention of the watchers and commanded plenty of appreciative and amused applause. The cast was splendid. Each role was well taken and the very sincere, earnest and spontaneous type of presentation that always animates these Chautauqua plays gave it an atmosphere real and convincing.

Bumpstead Central Figure

If the play had followed out the old fashion in titles, it might have borne the sub-heading of "The Emancipation of Mr. Bumpstead." For Cyrus Bumpstead was the central figure in "Broken Dishes." Robert W. Strauss, who will be remembered by many here as the doctor in "Smilin' Through," the Chautauqua success of last year, has the leading role, and he carried it off in wonderful style last night. He is the fussy little man, good-hearted, affectionate and submissive, who has not been able to progress very far in the world and consequently earns the reproach of his wife, Jennie. Ruby de Farras was simply perfect in this part. It was unlikeable to the audience, but the way in which she carried it through was extraordinarily good. Her manner, voice and appearance were just right.

Cyrus is harried all through his married life by the remembrance by his wife of a former sweetheart, Chester Armstrong, who was in many ways the exact opposite to her husband. Her family wonder why she did not marry Chester, and the fact of her marriage to Cyrus instead was made a personal grievance by the lady for many years. On the night on which the play opened, Chester appeared and then disappeared, taking with him the spectre that had hung over Mr. Cyrus Bumpstead for

(Turn to page 19, please.)

CROWD PULLS UNIDENTIFIED MAN FROM PRINCE'S CAR

SUNDERLAND, Eng., July 3. (CP) When the Prince of Wales arrived here to-day to fill several engagements, an unidentified man jumped on the running board of the Royal car as it proceeded through the streets crowded with shipyard workers.

A score of men in the crowd leaped forward and pulled the offender off before he could make his intention clear. He was handed over to the police for questioning.

The Prince scarcely noticed the incident, proceeding to the new hospital. After laying the foundation stone, he visited the ship-building yard.

28-Pound "Muskie" Landed at Chemong Gives Pennsylvania Man Tough Scrap

John Llewllyn, of Johnstown, Pennsylvania, thinks that the fishing in Chemong Lake is great. And no wonder, for he landed a 28-pound "muskie" yesterday, measuring 46 inches in length and 18 inches around the girth. It was not landed without a tough battle.

Mr. Llewllyn caught the fish at the head of Chemong Lake. He and his party report a catch of nine lunge and a dozen bass in the first two days' fishing, all healthy-sized specimens. Albert Nicholls, of Bridgenorth, who accompanied the fishermen, claims that the fishing is the best for this time of the year that it has been for many years past in Chemong Lake. He believes that this is the result of the vigilance of Inspector Carson in enforcing the conservation laws and the care which the Government has taken this year in governing the water level in the lake during spawning season.

18 CENT GAS PROVES HOAX

British American Company's Gasoline Remains at Standard Prices.

Advertisement Fraudulent.

Contrary to the announcement made in the advertising columns of The Examiner in yesterday's issue there has been no cut whatever in price of gasoline sold by the British American Oil Company in this city, it was learned on investigation today. Local officials declare that the advertisement proclaiming a cut to 18 cents a gallon was inserted without their knowledge and without the knowledge of officials at the firm's headquarters.

The advertisement was received in the advertising department of The Examiner yesterday by telephone and was accepted in good faith on the understanding that it was authorized by the British American Oil Company. The information used in a news story on the subject of gasoline prices which also appeared in yesterday's issue was taken from the advertisement.

At all British American pumps in the city gasoline was sold for the usual prices, 29 and 32 cents a gallon, yesterday and to-day.

An endeavour is being made by The Examiner to trace the originator of the fraudulent advertisement so that he may be prosecuted and subjected to the stiff penalty provided by law for the offense.

Every now and again some one from a variety of motives attempts and sometimes succeeds in placing fraudulent advertising in the newspapers of the country. In this particular instance it is hard to even guess the motive, as the British American Company had not even contemplated anything of the sort. If the move made to locate the guilty party is successful there will be a prosecution to the limit of the law in this regard.

The Examiner regrets that it was instrumental in the manner in which it was, of causing considerable annoyance and unrest to the British American Company and its distributors in this city and district.

FOREIGN EXCHANGE.

NEW YORK, N.Y., July 3 (Canadian Press). — Foreign exchange firm; demand rates: Great Britain in dollars, others in cents—Great Britain, 4.86¼; France, 3 93 3-16; Italy 5.23⅝; Germany, 23.84. Canadian dollar, 1-16 of 1 per cent. discount.

Ask Judge to Hold Court in Airplane

CHICAGO, Ills., July 3 (C.P.)—John and Kenneth Hunter, pilots of the "City of Chicago" record endurance plant, to-day made formal requests of Judge Michael Feinberg of Circuit Court in Chicago, that he hold court next Tuesday in an airplane, allowing them to testify by radio in a suit filed against them.

GIRLS NARROWLY ESCAPE DEATH

Two Are Rescued While Drifting Away on Log at Inverlea.

PULMOTOR CALLED.

Freda Smith, sixteen-year-old girl, and her companion, Violet Stanley, aged ten years, both of 613 Union Street, this city, had an alarming experience while bathing at Inverlea Park beach this afternoon, which fortunately resulted in nothing more than severe shock.

The youngest girl, who could not swim, was in the water with her friend Freda. Both were enjoying a frolic on one of the numerous large logs which are coming down the river at this time of the year. When the current carried the log underneath the western span of the Parkhill Road Bridge, it seems apparent that the youngest girl became alarmed, and in her anxiety clutched her companion. Both girls were cast off the log into deep water, and the struggles of the non-swimmer placed the pair in considerable danger. Lifeguardsman Peter Weatherstone, recognizing their plight, immediately set off to their assistance in his boat and succeeded, unaided, in bringing the girls to shore. Although neither of the girls was unconscious, Freda was in such an exhausted condition that it was considered advisable to apply artificial respiration. Meanwhile the Fire Department pulmotor squad was summoned, and on arrival under Fire Chief George Gimblett, this means of resuscitation was also applied for a few minutes.

Blankets were procured, in which the shivering and frightened girls were wrapped prior to being conveyed to their home by automobile. Dr. D. W. Clark was in attendance.

COSTE DISAPPEARS

LE BOURGET, France, July 3 (C.P.)—Seven hours after he had taken off on a flight officially described as a fifteen hours test of his plane, the Question Mark, Captain Dieudonne Coste still presumably was aloft but his whereabout was an ever deepening mystery.

ENGLAND'S LABOR GOV'T COMPLETED MANY MEASURES

In Trifle Over Year in Office Parliament Has Worked Long Hours.

INTERNATIONAL STEPS.

Indian and Unemployment Problems Only Two Real Stickers.

LONDON, Eng., July 3 (C.P.) — England's second Labor Government has completed a trifle more than one year in office. In that period it has kept Parliament working long hours turning out legislation embodied in a wide social program.

Protection of the consumer against profiteering, the removal of certain injustices under the Widows' Pension Acts, an improvement in the unemployment insure (dole) scheme, the raising of the school-leaving age to 15 years—with the right to go immediately on the dole if employment is not readily obtainable, the shortening of the miner's working day, and reorganization of the mining industry, are some of the domestic issues which have been the target for the Labor Government.

Renewed Russian Relation

In the international sphere there has been a renewal of diplomatic relations with Russia and the signing of a preliminary trade agreement; the ratification of the Government's signing of the Optional Clause with respect to the League of Nations; the withdrawal of British troops from the Rhineland; a near agreement on the Anglo-Egyptian problem; the reparations settlement at The Hague, and finally the renewal friendship with the United States and the subsequent Three Power Naval Agreement for the limitation of naval armaments.

A vast problem of unemployment and the Indian troubles have not, however, responded fully to the Labor Government's administration.

GERMAN RIOTING BRINGS WARNING

Shops of Former Separationists Wrecked and Two Owners Hurt.

GIRLS HURL ROCKS.

MAYENCE, Germany, July 3 (C.P.) —Aroused by a recurrence of mob tactics on the shops and homes of former Separatists, the Hessian Minister of the Interior to-day issued a proclamation appealing for public order and warning citizens that such mob violence was sure to react unfavorably in foreign countries.

The proclamation also announced that the police had been instructed to take vigorous measures to prevent any more disorders.

Half a dozen shops and several homes were raided during the night and early to-day before the police got the upper hand.

Among the places raided were four shops. Two former Separatists were injured and twelve of the demonstrators arrested, but later were released.

A number of alleged Separatists' household received warnings in the shape of miniature coffins containing shrouds.

The demonstrators were mostly young men, but girls also participated, hurling rocks through windows.

Police Statement Follows Decision By Male Relative

Man Broken and Wandering in Mind Picked Up Month Ago on Streets of Toronto is Third to be Confused With Missing Millionaire in Eleven Year Search.

DETECTIVES HAVE COVERED CIVILIZED GLOBE SINCE NIGHT OF DECEMBER 2, 1919, WITHOUT CLUE

Mumbling of Name John Doughty, Small's Former Secretary, Led to Theory of Connection—$50,000 Reward For Theatre Magnate Still Stands.

TORONTO, Ont., July 3.—(CP)—The body of the amnesia victim in the morgue who died yesterday in St. Joseph's Hospital here is not that of Ambrose J. Small missing Toronto millionaire, declared Chief of Police Denis C. Draper in an official statement at noon today.

The statement was authorized by the Chief after thorough examination of the body by coroners. A male relative of Ambrose Small was brought to the morgue by the police and he declared that the remains were not those of the missing man.

The official police statement contradicting the rumor that the unknown amnesia victim who died in a local hospital was Ambrose J. Small ends another of the numerous false alarms that have aroused the police and citizenry of Toronto, since December 2, 1919 when Small, after completing a million dollar merger walked out of the theater he owned here, bought a paper from a newsboy on the street and vanished from the sight of men.

The standing reward of $50,000 for information of Small's whereabouts dead or alive, the thousands additional offered by the family to chase all available clues and the interest afforded to cranks in the novel mystery have all helped to produce momentary furores over the "discovery" of Small.

Detectives and circulars have covered the civilised globe since Small's disappearance and have only resulted in appearance of a number of men bearing some resemblance to him. The man who was picked up on the streets of Toronto recently, broken and wandering in mind, was the third to be "identified" by some momentarily reliable witness. Some years ago another man confused with Small turned out to be John Doughty of Des Moines, Iowa. While the other nameless like the one who lies dead in the local morgue.

Name Starts Furore

The name of John Doughty, private secretary to Small, has entered the case in many curious ways and the statement by a bedside watcher that the patient in hospital here kept mumbling "John Doughty" led to the theory of his identification with Small.

At the time of his disappearance the family of the millionair thought he had gone off alone on a trip as he had done before and the police were late in starting on the trail. After his disappearance a local garbage dump was dug up in an effort to verify the theory that he had been murdered and buried there.

The irony of his disappearance on that December evening lay in the fact that Small had just completed

(Turn to Page 7, please)

CONSUMPTION IS BEING DEFEATED

Sir R. Philip Claims White Plague May Be Wiped Out in Generation.

ONE CAUSE, INFECTED MILK.

LONDON, Eng., July 3. — (C. P. Cable.) — "Consumption is on the run," declared Sir Robert Philip, noted authority on the disease at the opening to-day of the annual conference of the National Association for the Prevention of Tuberculosis. Sir Robert is Vice-Chairman of the Council of the National Association, head of the Tuberculosis Society of Scotland and member of a dozen other societies working to control "the white plague."

The fight against tuberculosis has been so successful that there are good prospects for the wiping out of the disease within one generation. This was the view expressed by several speakers at to-day's session of the convention.

Sir Robert Philip reported the death rate from consumption had been reduced from 230 per hundred thousand of the population of the British Isles, which it was in 1870, to 99 per hundred thousand in 1922. Infected milk, said Sir Robert, was still responsible for much tuberculosis but the Association was doing its utmost to solve the problem of bovine tuberculosis.

CHINESE WAR IS COSTLY TO GOV'T

Fighting in Last Ten Days Cost Nationalists $350,000 and 30,000 Casualties.

HOSPITALS OVERCROWDED.

NANKING, China, July 3 (C.P.) — A picture of Nationalist China being drained of its blood and money by the civil war against the Northern Alliance is disclosed by a survey of various official quarters.

Fighting along the Haichow-Tunghkwan Railway the last ten days is estimated to have cost the Nationalists 30,000 casualties, including 10,000 killed. Financial circles estimate the cost of this battle to the Nationalists at $1,000,000 Mexican (about $350,000) a day, not including expenditures for munitions.

Hospitals of Nanking and Pukow bear evidence China's wars no longer are fought with umbrellas and similar harmless instruments as generally believed concerning past conflicts. The survey shows hundreds of wounded soldiers clogging the inadequate hospital facilities.

Some of the wounded, unable to gain entrance to the hospitals, are lying in squalor with railway sheds and similar places as their shelter. All plainly show the effects of hardships at the front.

FLYERS' BACKERS BEGIN SQUABBLES

Re-organization Made as Flight Assumes Big Business Proportions.

IN 4TH WEEK.

SKY HARBOR AIRPORT, CHICAGO, Ills., July 3 (C.P.)—The record breaking flight of the City of Chicago assumed the proportions of big business to-day and was organized accordingly.

As the flying hunters soared on beyond the 514-hour mark at 1.40 a.m. central standard time, their backers went into a huddle; then announced that they had elected a field marshal in the person of Bernard L. Majewski, vice-president of an oil company, who has heretofore been flight secretary.

All this was transmitted to brothers John and Kenneth in the endurance ship.

The reply of the endurance fliers was a request for fifty-cent jew's harp to aid in whiling the hours away.

His request was the only note received from the fliers last night. But notes earlier in the day indicated that Kenneth and John were not in accord over continuing the flight, which entered its fourth week yesterday.

Sword Swallower Is Fooled by Dime

CHICAGO, Ills., July 3 (C.P.).—Cyman King swallows swords. That's his business. But he doesn't do so well with dimes.

He rushed into the County Hospital yesterday and demanded that surgeons do something at once to save his life. He said he had swallowed swords most of his life without trouble, but that the dime was different.

The surgeons finally removed it, and Mr. King announced that he would stick hereafter to sabers and such.

LIBERAL BANNER IS ABLY UPHELD AT MASS RALLY

Many Speakers Outline Policy of King Government at Campbellford.

SUPPORT W. A. FRASER.

Woman Speaker Makes Strong Appeal For Support of Lady Voters.

(By Examiner Staff Correspondent)

CAMPBELLFORD, July 3.—The Liberal banner was ably upheld on Wednesday evening at Campbellford, when a large audience gathered in the Regent Theater to hear the speakers in support of W. A. Fraser, Liberal candidate for Northumberland riding.

The speakers included Mrs. E. V. Tanner, Toronto; Alex McGregor, K. C., Toronto; Gordon D. Conant, ex-mayor of Oshawa, S. G. Faulkner, and W. A. Fraser. D. W. Douglas occupied the chair and introduced the speakers.

Mr. Conant voiced his regret that the international agreement of the St. Lawrence Waterways had been made a political football. There had been unity between the parties on this legislation until the past few weeks, and he thought that it was regretable that the Premier of Ontario had made it a political issue. The King government had been progressing along the line of power development and the speaker charged that the Conservative party under Mr. Bennett had not played an all-Canadian game.

Of the unemployment situation, he thought that the problem was deeper seated than politics, it was an economical problem, and one that was common all over the world. Of this fact he was sure, that there was less unemployment in Canada than in any other comparable country in the world. Of the Dunning Budget, Mr. Conant thought that there had been nothing comparable to it presented by the Conservative party.

Mr. Faulkner, in a few brief remarks, urged upon his hearer to realize the responsibility of voting, and voting in an intelligent way. He spoke of all the King Government has accomplished, and thought that in the history of the country the outlook was no brighter than it was today.

Principles Best

Mrs. Tanner made a stirring and patriotic appeal to the audience in support of the Liberal government, and of the present premier. She gave as her reasons for this the fact that she was loyal to Canada, loyal to the Canadian peoples, loyal to the finest premier that Canada had ever known, and because she was loyal to the finest premier that Canada had ever known, and because she was loyal to liberal principal. The principals of the Liberal party were high, and people could not afford to lower the standards of the King and country, for which those principles stood.

"The Canadian people formed an integral part of responsible government, and were the formation of public opinion," she said, and urged upon the people to realize this fact.

Of the silent vote, Mrs. Tanner said that it was a menace to the country, for it gave the Government the power to rule by commissions and not by the people, and would cause the power of the people to gradually slip, and made a strong appeal to the loyalty of the Canadian people of the riding to use the privilege of the vote.

Service to the King and the country was the root of national life the speaker said, and pleaded that all should use the franchise that was bought so dearly with blood and struggle in the ages past.

Mrs. Tanner gave a personal description of the Hon. Mr. King, emphasizing his ability as an author, churchman, general, idealist, and practical man of affairs. Of the accomplishments of his Government, she spoke of the work that had been done along the line of emigration, and industry, and stressed the unemployment question that had been

(Turn to Page 3, please)

Man Badly Injured In Fall From Barn

KEENE, July 3 (Examiner Correspondence)—Gilbert Howson is lying in a semi-conscious condition which was caused by a fall from a barn which he was shingling at Selwyn on Tuesday afternoon. He is suffering from internal injuries, and will be moved to the hospital as soon as the doctor permits.

Robert McCamus was assisting him in shingling the barn.

UNEMPLOYMENT PROMISE IS MADE BY PREMIER KING

Claims Federal Gov't Ready to Work Out Plan With Any Province.

MUCH HECKLING.

Canada Performing Functions of Nationhood, Prime Minister States.

MOOSE JAW, Sask., July 3.— (C. P.)—By Ray Brown.— The Government of Canada stands ready to assist in meeting emergent unemployment conditions in a quick, practical way. It is prepared to sit down with any province which reports that unemployment has got to a point of emergency and discuss with that province measures for Federal aid. But, up to the present time no province has reported such conditions.

These statements were made by Premier Mackenzie King in the course of his second Western Canadian speech last night.

A great crowd listened to the Prime Minister.

Wide Awake Audience.

That the audience was very wide-awake and much interested appeared from a number of interjections which came during the Prime Minister's speech. This was manifest particularly during his discussion of unemployment. Mr. King was comparing conditions in Canada and other countries.

Mr. King expressed sympathy with the unemployed.

"It's poor comfort to tell jobless, suffering men that unemployment should be treated in a large way if met by wise public policies," he agreed, "and I want to tell you that emergent conditions will be met in a quiet, practical way."

"If not the largest, this is one of the largest meetings I have ever addressed in my public life," Mr. King told his listeners, and he thanked the province of Saskatchewan for the support it had given to the Government. Amid applause, Mr. King informed his hearers that he had once again accepted the nomination which had been tendered him by the people of Prince Albert.

Return of the natural resources to the Western Provinces was then referred to by Premier King. He spoke of the fact that the British House of Lords had approved the necessary amendment to the British North Am-

(Turn to Page 3, please)

NEWSPRINT PRICE JUMP BLAMED ON TWO PREMIERS

Ferguson and Taschereau Bear Brunt of U. S. Trade Commission Attack.

COMBINE CHARGED.

Recommends to Senate Development of Alaskan Mills as Protection.

WASHINGTON, July 3—(CP)—Asserting that coercion by two Canadian Provincial Prime Ministers had been responsible for a $5-a-ton increase in the price of newsprint to Hearst papers, the Federal Trade Commission has recommended to the Senate development of Alaskan mills to offset a further impending price rise.

The commission report to the Senate of its newsprint paper investigation cited a contract between Hearst newspapers and the International Paper Company. This contract included a price increase of about $5 a ton, and resulted from agreements between Hearst representatives, the International Paper Company and Prime Minister L. A. Taschereau of Quebec and G. Howard Ferguson of Ontario, the report said.

Threats of Discipline

"The International Paper Company", the Commission said, "was induced to agree to an increase in price of newsprint to Hearst papers by threats of disciplinary action on the part of the Prime Ministers".

The commission found that although the International sells only about 20 per cent. of the newsprint paper used in the United States, "other domestic manufacturers generally follow its lead in making newsprint prices."

Of the existing Canadian paper mill combine, the commission said that if such a combination operated in the United States "it would be in violation of the anti-trust laws, including the anti-trust provisions of the Wilson Tariff Act."

Close observation of the Canadian combination was suggested to Congress "with a view to remedial action if any agency is found to exist, or is created within the United States for the prevention of such activities as may be contrary to the anti-trust laws."

Favors Alaskan Newsprint

Quoting the 1921 price of $62 a ton for newsprint, the commission said the proposed Canadian increase would establish a price of $67 a ton, whereas Alaskan paper could be delivered to New Orleans, through the Panama Canal for $58 and to Chicago for $64.60.

"It would seem," the report stated, "that Alaskan newsprint should compete with Eastern United States and Canadian mills well up the Atlantic coast," adding a suggestion that Alaskan power sites and timber lands be developed and that the Government continue its experiments with the manufacture of paper from farm waste products.

NEW CARDINALS GIVEN RED HATS

Large Audience of Notables Witness Ceremony By Pope.

FIVE SWEAR LOYALTY.

VATICAN CITY, Italy, July 3.—(C.P.)—Five new Cardinals received their red hats this morning from the Pope in a public consistory, one of the most remarkable ceremonies of the Catholic Church.

The entire Curia, of Cardinals resident in Rome and a number of visiting Cardinals, were present.

The ceremony took place in the hall of benedictions over the front balcony of St. Peters where a throne had been erected for the Pope, stalls for the Cardinals and seats for the diplomatic body and for privileged ticket-holders.

The new Cardinals left their residences this morning dressed in the Cardinalate purple but not wearing their red hats. When they reached the Vatican they put on scarlet capes and "birrettas" and went to the Sistine Chapel.

The Cardinal vice-chancellor of the Catholic Church, standing before the high altar, asked each new Cardinal to swear loyalty to the constitution of the sacred college. Each of the new wearers of the purple advanced, followed by two chamberlains. Before the altar he swore solemnly upon the gospel the oath in Latin.

Kiss Pope's Ring

Messengers were dispatched to bring in the new Cardinals from the Sistine Chapel. Each of the new Cardinals, after entering bowed three times before the throne, then kissed the Pope's ring and toe. First came Cardinal Marchetti-Selvaggiani then Cardinal Leme daSilvera Cintra, Cardinal Raffaelo Rossi, Cardinal Serafini and the French Cardinal Archille Lienart.

Each new Cardinal knelt before the throne. This time his two chamberlains held over his head the red hat. The Pope cried "Accipe Galerum Rubrumi"—"Take the red hat" and the Cardinal kissed Pius's hand.

Cardinal Marchetti-Selvaggiani as the first of the newly created Cardinals, delivered a speech of thanks and loyalty to which the Pope replied briefly. The Pontiff gave the apostolic benediction.

PENSION SYSTEM CHANGE NEEDED BENNETT SAYS

Promises Old Age Pensions Be Paid Out of Federal Treasury.

SPEAKS IN YARMOUTH.

Criticism Directed at Liberals For Action on Duncan Report.

YARMOUTH, N.S., July 3 (By Thomas Green, Canadian Press Staff Correspondent).— Two engagements are scheduled for Hon. R. B. Bennett to-day. Late in the afternoon the Conservative leader will speak at Lunenburg with a night rally in Halifax. Mr. Bennett departed by automobile early to-day for the meetings.

The Duncan report and Old Age Pensions figured prominently in the speeches of the Opposition leader yesterday both at Digby and later here.

"Name me a Liberal public man," he demanded, "who presented any argument before the Duncan Royal Commission."

Conservatives Get Credit

To the Conservative Governments of New Brunswick and Nova Scotia, Mr. Bennett proceeded, belonged the credit for the presentation of Maritime claims before that body. A comparison of the cases as presented by the two Provincial administrations with the judgment of the Duncan Commission, he declared, would leave no doubt on this question. The recommendations of the Commission, he emphasized, were similar to the arguments placed before Sir Andrew Rae Duncan and his associates. Time and again Mr. Bennett criticised the delay of the Government in implementing the Commission's report.

He had a brief reference to the strike in the Cape Breton coal fields in 1925 and the deduction of the expenses of the Militia from the subsidy due Nova Scotia.

"The report of the Commission," the Dominion Leader observed, "recommended a readjustment of subsidies to the Provinces on an increased basis."

But the Liberal Government had retained $133,000 from Nova Scotia, he went on, to cover the cost of sending those troops to Nova Scotia, which had been requested by the former Liberal administration. The Supreme Court of Canada, however, had decided against the act of the Dominion.

Old Age Pension Promises

Mr. Bennett went a little further in respect to Old Age Pensions. "If," he said, "the Conservative Party succeeds on July 28 and I have every reason to believe it will, I will see to it that Old Age Pensions are paid to every Province of the Dominion from the Federal Treasury. That is my answer to a Prime Minister who is not concerned with the import into Canada of Russian coal and New Zealand butter. That is my answer to a Prime Minister who says the payment of money to the Provinces for Old Age Pensions is a vicious principle. It is a national obligation. Premier King says it cannot be done constitutionally. If the Dominion can pay fifty per cent of Old Age Pensions, why cannot it pay 99 per cent.?"

NO LIBERAL FOR SOUTHWEST GREY

Dr. T. Wright Decides Not to Run Against Miss Agnes MacPhail and Dr. Campbell.

DECISION AT CONVENTION.

OWEN SOUND, Ont., July 3 (C.P.).—D. T. Wright has decided not to run as Liberal candidate in South East Grey. Mr. Wright had taken the matter of his running under consideration since the convention of the Liberal Association of that riding held on June 28.

This eliminates the possibility of a three-cornered contest for South East Grey, where Miss Agnes MacPhail, Progressive, and Dr. Campbell, Conservative, will battle for the riding at the coming election.

The executive of the Liberal Association of the riding were against placing a candidate in the field and this will mark the third general election in which no Liberal candidate appeared for this constituency.

ITALY RAISES DUTY ON AUTOS

Sudden Blow Comes as Result of U. S. Tariff Changes.

SMALL CARS AFFECTED.

ROME, Italy, July 3. (C.P.) — Italy's reaction to the new United States tariffs rate has taken the form of a reprisal when, without notice, the Italian import duties on automobiles were raised between 110 and 120 percent. by royal decree.

The sudden blow at automobile imports applied particularly to small cars.

Protection of home industries, including the vast Fiat enterprise at Turin, was responsible for the action acording to Minister of Corporations Bottai.

Small automobiles, such as the United States Ford, are affected most.

Wireless telephone service has been opened between the Netherlands and Netherland India.

CONSERVATIVE POLICY IS CLASSED UNWORTHY DEMAND UPON BRITAIN

Hon. Charles Dunning Addresses Large Audience at St. Thomas.

TAX FOODSTUFFS.

ST. THOMAS, Ont. July 3.—(C.P.)—Into the riding of West Elgin, redeemed for the Liberal party last election by one of the youngest members of Parliament, Mitchell F. Hepburn, Finance Minister Charles A. Dunning last night carried the Government doctrine of greater Empire trade. His audience apparently accepted it with enthusiasm, for they applauded to the echo the several clear-cut points which the Finance Minister endeavoured to hammer home.

With great vigor he made the declaration that the essence of the Conservative policy of "tariff preference only for tariff preference from Britain," was an unworthy demand upon the people of the Mother country to place a tax upon their foodstuffs in order that Canada might have a preference.

"Of course," he said, "our Conservative friends know that, but they do not come out and tell you frankly what their proposal really means is that Canada shall say to the British people that they must put a tax on foodstuffs which they must import in order to be able to give Canada a lower taxation than the other countries. I can quite imagine some softvonced British statesman turning to Canada and saying: 'Aren't you a little bit unreasonable, Canada? We already buy from you Canadians twice as much as we sell to you; now you come to us and ask us to tax food in order that we may be able to buy more."

FERGUSON AT BELLEVILLE

PICTON, July 3.—Hon. G. Howard Ferguson, Premier of Ontario, and Leslie G. Bell, K.C., Montreal will be the chief speakers at a picnic at Belleville Agricultural Park on Wednesday afternoon next. The event is being held under the auspices of the Conservative Associations of South Hastings and Prince Edward-Lennox.

MACHINERY KILLS WORKMAN.

SARNIA, Ont., July 3 (Canadian Press). — W. Shea, 30, of Plympton Township, was killed yesterday when his clothing became entangled on a line shaft dragging him into the machinery of the Canadian Canners plant at Aberarder, 20 miles north of here.

POLITICAL GOSSIP.

NOMINATED YESTERDAY

Toronto Northwest (Ontario) — Farquhar Macrae, Liberal.

Springfield (Manitoba)— Stewart More, Independent Conservative.

Springfield (Manitoba) — Stanley Grabowsky, Indebendent Liberal.

Wetaskiwin (Alberta) — William Hayburst, Liberal.

Red Deer (Alberta)—W. J. Botterill, Liberal.

Champlain (Quebec)—Jean Louis Baribeau, Conservative.

Yamaska (Quebec)—Aime Boucher Liberal.

Toronto South (Ontario)—A. G. McIntyre, Liberal.

Jacques Cartier (Quebec)—George P. Laurin, Conservative.

SIX-CORNERED CONTEST LOOMING IN SPRINGFIELD

WINNIPEG, Man., July 3 (C.P.)—A six-cornered contest is promised in Springfield constituency, covering a large portion of Manitoba's mining areas, for the coming Dominion election. Stewart More, Independent Conservative, and Stanley Grabowsky, Independent Liberal, are the new entrants into the field. Previously nominated were Dr. E. D. R. Bisset, Liberal-Pregressive, who held the seat in the last Parliament; Thomas Hay, Conservative; D. A. Ross, Independent Liberal, and Fred Lange, Labor.

HERTZOG POLICY BEING OPPOSED

Several of Nationalist Party Wish South Africa to Stand Alone.

ADVANTAGEOUS TREATIES.

CAPETOWN, South Africa, July 3 (C.P.)—Evidence that a certain section of the Nationalist party is dissatisfied with Premier Hertzog's present policy was shown by a meeting at Bloemfontein, attended by representatives from three Provinces, when the Republican issue was clearly and definitely resuscitated. Dr. Colin F. Steyn, ex-Mayor of Bloemfontein, said that his group is not opposed to conciliation between the two races, but that it stands against the type of conciliation involving a sacrifice of national aims, ideals, honor and pride.

Dr. Steyn declared that the growing tendency of the Nationalist party to be satisfied with the present position of the Union within the British Commonwealth was opposed to the fundamental ideals of the Nationalist party. "We say it is in the interest of South Africa now to stand alone," declared Dr. Steyn. "We want a republic apart from the British Empire; with treaties that will give us all the advantages and none of the disadvantages that we have to-day."

FAST SERVICE TO THE WEST
The CONFEDERATION
1 HOUR FASTER TO WINNIPEG
3½ HOURS FASTER TO VANCOUVER
Through Service TORONTO - VANCOUVER Every Day

	Time	One day as example
Lv. TORONTO	9.30 p.m. Eastern	Sun.
Ar. MINAKI	5.12 a.m. Central	Tues.
Ar. WINNIPEG	8.15 a.m. Central	Tues.
Ar. BRANDON	12.10 p.m. Central	Tues.
Ar. REGINA	5.40 p.m. Mountain	Tues.
Ar. SASKATOON	10.35 p.m. Mountain	Tues.
Ar. EDMONTON	8.10 a.m. Mountain	Wed.
Ar. JASPER	3.55 p.m. Mountain	Wed.
Ar. VANCOUVER	11.00 a.m. Pacific	Thurs.

EQUIPMENT
Radio-equipped Compartment—Observation—Library—Buffet Car with Valet Service; Standard Sleeping Cars; Tourist Sleeping Cars; Dining Car and Coaches.

Ask any Agent of Canadian National Railways to help plan your trip on this train.

Travel Canadian National
TO EVERYWHERE IN CANADA
30—Rev.

FRESH! From Roaster to Percolator at One Profit

One of the best attributes good coffee should rightfully claim is FRESHNESS.

When we say that Pride of Arabia coffee is the very essence of freshness, we mean, that just sufficient coffee is roasted and supplied to each of our Groceterias to be able to say truthfully that Pride of Arabia is *Fresh* from the Roaster to your percolator, and of course there is only one profit involved, the saving being passed along to you when you buy "PRIDE of ARABIA" at . . .

½-lb. Tin 25c 1-lb. Tin 49c

"So Good You'll Want More"

THESE SPECIALS ON SALE FOR WEEK OF JULY 3rd to 9th

SPECIAL—Featuring This Week SOVEREIGN SOCKEYE SALMON "The Pick of the Catch" (Halves) Tin 21c

STORE HOURS: Monday, Tuesday, Thursday Friday, 8 a.m. to 6 p.m. Wednesdays, 8 a.m. to 12.30 Saturdays, 8 a.m. to 10.30 p.m.

SPECIAL—LOBLAW'S Delicious CHERRY CAKE LB. 32c "Tastes Like More"

SPECIAL—Non Acid-Forming ROMAN MEAL PACKAGE 26c "Try It for Better Health"

Shield Brand Mayonnaise
MAYONNAISE DELIGHT—A delicious Sandwich Spread 8 oz. jar 27c
3½ oz. jar 13c
PIMENTO MAYONNAISE—Ideal for Salads 8 oz. jar 23c
3½ oz. jar 13c
MAYONNAISE DRESSING Has a flavor all its own 8 oz. jar 23c

Sunwheat Biscuits—The only Biscuit of its kind in the world, Package 24c
Serviettes—High Park Brand 50 to a pkg. Package 12c

CALAY SOAP 1 CAKE FREE with the purchase of 3 for 23c

Cream Crackers—Jacobs, pkg. 24c
Cheese—Ingersoll Cream and Pimento—Spreads like Butter—Medium Size Package 2 Pkgs. 25c
Lunch Rolls—Imperial—15 Sheets to a Roll....3 Rolls 10c
Sanitary Straws, 2 Packages 5c
Drinking Cups—Dixie Brand Package 9c
Boneless Chicken—Beaver or Hall's, Tin 36c
Tuna Fish—Light Meat—Shell Brand—Halves, Tin 29c

Shirriff's Pineapple MARMALADE 2-lb. Jar "Delicious and Wholesome" 47c

Libby's Homemade PICKLES Jar 24c

Pearl White Naptha SOAP 4 Bars 15c

LUX TOILET Soap 3 Cakes 20c Refreshing and Fragrant

Kipper Snacks—Real Tasty 2 tins 11c
Herrings—In Tomato Sauce Maconochie's—Imported 14 oz. tin 21c
Toddy—The Health Drink—Serve Hot or Cold 1 lb. tin 51c
Olives—Lunch Queen—Somor Br. No. 5 Bottle Bottle 10c
Prepared Mustard—French's or Libby's, Jar 13c

"Antiseptic and Preserving" POLIFLOR WAX lb. tin 53c

"A Cube to a Cup" OXO 10-Cube Box 24c

SPECIAL—AYLMER BRAND TOMATOES 2 No. 2½ Size TINS 25c A Useful Food at a Saving!

Peanut Butter—Jack and Jill Brand—"The Children like it", Pail 21c
Klim—Whole Milk—Ideal for Camping,...2¼ oz. Tin 14c
Grape Juice—Welch's—The National Drink, Med. Size Bottle 32c
Lime Juice—Montserrat Bottle 42c
Lemon Cup & Orange Cup C&B's, Bottle 33c

SPECIAL—DIXIE DAINTY GRAPEFRUIT Buffet Size two servings to a tin 2 8-oz. Tins 21c

The Food Tonic Ovaltine Medium Size Tin 75c

SPECIAL—ANTISEPTIC HAND CLEANER SNAP 2 Tins 25c

USE BLACK FLAG INSECTICIDE
Rid Your Home or Summer Cottage of Insect Pests More Quickly and More Thoroughly than by any other method. 8-OZ. TIN 27c 16-OZ. TIN 46c SPRAYER 29c

95 Groceterias in Ontario — Self Serve — LOBLAW GROCETERIAS — Cash and Carry — We Sell For Less

LODGE MEMBERS DECORATE GRAVES

Lay Wreath on Lakefield Cenotaph — Visit Two Cemeteries.

REV. T. WESLEY SPEAKS

LAKEFIELD, July 3.—(Examiner Correspondence)—With ideal weather conditions and even a larger crowd than in previous years the annual Decoration Day of Lakefield Lodge No. 358 I.O.O.F. was held on Sunday.

Quietly and reverently the Lodge, nearly sixty strong, left the Lodge room at two o'clock, and headed by the Citizen's Band, marched to the cenotaph and laid on the base a tribute of flowers with its silent message of remembrance. This is the first year which this has been possible and nothing could be more fitting.

North on Queen street the procession marched to Hillside cemetery where the grave of Milton Nelson was decorated. Over the tree bordered hills and fields was wafted the sweet strains of those old familiar hymns which never grow old, but bring vividly to mind the best things of life here and the glory of life hereafter.

Eight Graves Decorated.

At Lakefield cemetery eight graves were decorated namely those of Frederick Anderson, William Curry, William Hamilton, W. Jory, George McWilliams, C. O. Northey, Melville Pammett and Gordon Roseborough.

There also an address was given in keeping with the spirit of the day by the Rev. T. M. Wesley, and was heard by a very large group of people who annually join the I.O.O.F. in their ceremony of remembrance. The beautiful cemetery with its border of stately maples, well mown grass and carefully tended plots was a most appropriate background.

Then to the rap of drum the procession moved off at the conclusion of the service followed by the reverent crowd and once more the city of the dead was left to the customary atmosphere for it lies off the highway of traffic on a quiet hillside, beautified and kept up by a board of directors who look on their work as a sacred trust.

RADIO PROGRAM

TO-NIGHT'S FEATURES

6.00—Black and Gold Room Orchestra—CKGW with NBC.
6.00—The New World Symphony — CBS Chain.
6.30—Ozzie Nelson's Orchestra—CBS Chain.
7.00—Amos 'n' Andy—CKGW with NBC.
7.00—Pro Joy Players—CBS Chain.
7.00—Mid-week Hymn Sing—WEAF Network.
7.30—Niagara Hudson program — WEAF Network.
7.30—Royal York Concert Orchestra —CPRY.
7.30—Ward's Tip Top Club — CBS Chain.
8.00—Canadian Eveready program—CKNC.
8.00—L. S. Dance Orchestra—WJZ Network.
8.00—Fleischmann Sunshine Hour—CKGW with NBC.
9.00—Arabesque —CFRB with CBS Chain.
9.00—Knox Dunlap Orchestra—WJZ Network.
9.00—Arco Birthday Party—CKGW with NBC.
9.00—Golden Melodies—CKNC.
9.30—American Composers' Hour — CBS Chain.
9.30—Maxwell House Melodies — CKGW with NBC.
9.30—Jack Frost Melody Moments—WEAF Network.
10.00—Mid-week Kodak Hour — CBS Chain.
10.00—R.C.A. Hour—WEAF Network.
10.00—Canadian National programs—CNRT and CNRX.
10.00—Sapho Serenaders—CKNC.
10.30—Mystery House — WEAF Network.
10.30—R. S. Williams Hour—CKNC.
11.00—Slumber Music — WJZ Network.
11.00—Classical Series—CKGW with NBC.
11.00—Dream Boat—CBS Chain.
11.30—Lombardo's Orchestra — CBS Chain.
11.30—Amos 'n' Andy—WJZ Network.
12.00 midnight— Scrappy Lambert's Orchestra—CBS Chain.
12.00 midnight —Hotel Paramount Orchestra—WEAF Network.
12.30 a.m.—Ann Leaf at the ogran —CBS Chain.

OBITUARY

CHARLES HUNTER ROWE.

CAMPBELLFORD, July 3 (Examiner Staff Correspondent). — The funeral of Charles Hunter Rowe was held from the home of Mr. John Hunter, Centre Street, on Tuesday afternoon. Rev. Dr. W. J. Mark conducted the service at the house and the graveside, and Mr. Gilchrist, of the Plymouth Brethren, gave the address. The pall-bearers were: Mr Nelson, S. Covert, Robert Stephens George Bailey, Jack Bailey and Sam Bailey.

Charles Rowe, who died on June 28, was in his 21st year. He is survived by his father, Mr. H. Rowe, of Napanee, and three brothers, Frank, Jack, and Douglas.

Interment was made in Mount Pleasant Cemetery.

MACKINTOSH THOMAS STEPHEN

CAMPBELLFORD, July 3 (Examiner Staff Correspondence). — The funeral of Mackintosh Thomas Stephen was held from the residence of his daughter, Mrs. W. Clark, Booth Street, on Wednesday afternoon, the Rev. Dr. W. J. Mark officiating. The pall-bearers were: F. VanVolkenburg, R. Innis, W. J. Duncan, W. S. Milne, H. T. Rutherford, and G. A. Hay, members and secretary-treasurer of the Seymour Township Council.

Mr. Stephen, who died on Monday in his 83rd year, was born in the Township of Seymour, of Scottish origin, and has lived there all his life until a few months ago, when he came to Campbellford to reside. Well known and respected in the district, he was a member of the Presbyterian Church, and for many years treasurer of Seymour Township. His death came as a blow to the community, following, as it did, about twenty-two hours after the death of his son, Charles K., which occurred on Sunday.

Surviving are two daughters, Mrs. W. Clark, of Campbellford, and Mrs. R. Little, of Seymour. Interment was made in Burnbrae Cemetery.

JOHN EDWARD HAMBLIN

John Edward Hamblin, late of 254 Munro avenue, East City, passed away this morning after a lengthy illness, in his 74th year.

The deceased who was the son of the late Mr. and Mrs. John Edward Hamblin, was born at Youngs Point Prior to his retirement two years ago he had been an old and trusted employee of the Auburn Woollen Mills.

His wife predeceased him six years ago and he leaves four sons, Herbert Edward, of this city; Ernest W. and Percy C. of Toronto, and Walter S. of Lakefield; also four daughters, Mrs. W. H. Bolton and Mrs. Everett Harrison of this city; Mrs. Scott Huston and Mrs. Victor Craft of Otonabee and two sisters, Mrs. John Dinsdale of Keene, and Mrs. William Crary of Burleigh Falls.

The funeral will be held on Saturday at 2.30 (D.S.T.) from Belleghem's Funeral Home to Little Lake cemetery. Rev. A. E. Thornley, pastor of Mark street church of which deceased was a member, will officiate, at the funeral service.

TALKIES TAXED FOR PLAYERS

Patrons of motion picture theatres which have replaced orchestras by talkies must pay a tax of 50 per cent on the price of tickets, according to a new ordinance passed by the Municipal Council of Porte Alegre, Brazil. The proceeds of this tax are to be devoted to the relief of musicians who lost their positions when the talkies appeared.

CATTLE, GRAIN, PRODUCE

DAIRY PRODUCE
Quotations to Shippers

Butter—		
Creamery, past., No. 1	27 to	27¼
do. seconds	26	26¼
Dairy, table prints	24	00
do. cooking	20	00
Cheese—		
New, large (paraffined)	16¼	16½
do twins	16½	16¾
do triplets	16¾	17
Quotations to Retail Trade		
Butter—		
Cream., past., No. 1	31	00
do seconds	30	00
Cheese—		
Old, large	27	28
do twins	28	29
New, large	18	00
do twins	18¼	00
do triplets	18½	00
Churning Cream— F.O.B. country points:		
Special	27	28
No. 1	26	27
No. 2	23	24

CHICAGO WHEAT

CHICAGO, July 3.—Disturbed by a reported tremendous shortage in this season's French wheat crops as compared with last year, the wheat market here went suddenly upgrade yesterday. Cables were received indicating a yield of only 257,000,000 bushels for 1930 showing 64,000,000 bushels reduction from the 1929 total, and standing out sharply against a five-year average of 280,000,000 bushels. Active purchasing of wheat future deliveries here was also stimulated by relative scantiness of primary receipts today in the United States, and by persistent advices that farmers were refusing to sell as freely as in general has been the rule at harvest.

WINNIPEG WHEAT

WINNIPEG, July 3.—By the Canadian Press.)—Bears "laid off" the Winnipeg wheat market for a while yesterday and values pumped 1 7-8c to 2 3-8c per bushel. Depressing news was scarce and reports of good export business in Manitobas changed a slow session at the start to a lively scene before the close.

In all, 500,000 bushels were said to have been disposed of as the market slipped off after the start and the effect of the trend was to bring about closing advances, though buying was not aggressive. Cash wheat business picked up, but cash coarse grains business was still restricted to some oats and barley of low grade for domestic use.

Futures:

	High.	Low.	Close.
July	.97¾	.94½	.97⅝
Oct.	1.01¾	.98¾	1.01½
Dec.	1.04⅛	1.01¼	1.04

TORONTO LIVESTOCK
Live Stock Receipts

	Union Yards Wednesday
Cattle	1,062
Calves	940
Hogs	1,325
Sheep and lambs	876

With receipts only normal at the Union Stock Yards yesterday buyers seemed to be short of killers, and trade opened briskly with prices generally a quarter higher and a little better in spots. By 2 o'clock everything had been sold. Handy and heavy steers cleared within a range of $7 to $9.10 for each grade, with the bulk between $8.25 and $9. Choice butchers were very scarce, the bulk grading medium to good quality. Heifers were from $6.50 to $8.65. Cows were strong and 50c above last week at $6.50 to $7 for choice, with plain mostly $5 to $6.25. Bulls moved more readily at $4.50 to $5.50 for butchers, and at $3.50 to $4.25 for bolognas. Fed calves were strong at $9 to $11, with one at $12. Store trade was very quiet. There were not enough milkers or springers offered to make a market.

Calves were firm to 50c higher in spots. Choice sold at $10.50 to $11, with fair to good at $9 to $10. Common were downward to $5.50. Exporters took a good proportion of the supply.

Hogs were unsettled with bids generally at $10.50 f.o.b. for bacons or $11.50 off cars. There was a good demand from outside buyers and salesmen expected to hold the market steady at $10.75 f.o.b. bacons or $11.75 off cars.

Lambs were strong to 50 cents higher at $14 for good ewes and wethers and at $12 for bucks. The rail supply was cleaned up early, but there were plenty of lambs coming in by trucks. Culls sold at $10 to $12 a hundred. Sheep were no stronger at $3.50 to $4.25 for best ewes and downward to $2 for culls.

BUTTER AND EGGS

TORONTO, July 3.—The local butter market was showing the usual after-holiday dragginess yesterday, with sales not too plentiful and prices steady for Ontario No. 1 at 27c to 27¼, and for No. 2, 26c to 26¼c.

The English market showed steadiness at 137 shillings, and prospects for a better local market for the Ontario product will be governed in the future by conditions in the Old Country.

The report on holdings in Toronto showed 29,657 more boxes of butter on hand this year than last year. But the increase in holdings at July 1 this year, in comparison with June 1 this year was 36,781 boxes, which is usual for June activities. Evidently many buyers have taken advantage of the recent low market to fill up their storages.

Cheese

Cheese was about firm. Quotations to country shippers were 16¼c to 16½c for new large, delivered Toronto; 16½c to 16¾c for twins, and 16¾c to 17c for triplets. Prices to retainers for new cheese were down ¼c at 18c for large, 18¼c for twins, and 18½c for triplets.

Cheese storing on July 1 this year was 1,483 boxes less than on the date last year, though storages increased holdings during the month of June this year by 4,862.

Eggs

The local egg market held firm, with unchanged prices to the shipper, and slightly lower prices for graded eggs. From the tone of yesterday's market it was hard to tell whether stronger prices were due in the near future or not. Production has fallen off and receipts have decreased, but buyers have not shown the necessary interest to create a stronger market. Shippers were quoted 27c for extras, 25c for firsts and 21c to 23c for seconds, ungraded, delivered, cases returned. Retailers were offered supplies at 34c for extras in cartons, 32c for extras loose, 30c for firsts loose, and 26c to 27c for seconds loose. Dealers quoted graded eggs, free cases, at 29c for extras, 27c for firsts, and 24c for seconds.

Storages were up over last year 17,029 cases, and showed increased storages during the month of June this year of 35,651 cases of eggs.

SEYMOUR NEEDS LARGER SCHOOL

S. S. No. 10 Ratepayers Appoint Committee to Secure Plans.

MEET AGAIN FRIDAY

TRENT RIVER, July 3.—(Examiner Correspondence).—A special meeting of the ratepayers of school section No. 10, Seymour, was held on Monday night to devise ways and means of improving conditions at the school as recommended by Inspector Martin.

H. B. Wood was chairman for the meeting and John Thompson secretary. Mr. Wood read the inspector's report as to the grading of school accommodations and also said that the teacher N. P. McNulty had been doing good work under great difficulties. The number of pupils enrolled is more than fifty and the accommodation is not sufficient.

The questions of renting the L.O.L. Hall to be used for the junior classes was brought up also of building a two-room school but the cost of doing the latter was too great on the section at this time.

Will Secure Plans.

On motion of Frank Davidson a committee composed of Thomas J. Brown, Harold Brown and the trustess, was appointed to secure plans and specifications to submit to the ratepayers.

It was decided to enlarge the school to accommodate seventy-five pupils by building an additional room, changing the present cloak room and doing away with the front entrance and changing to the rear, the cost would not be so heavy on the ratepayers although the chairman impressd upon those present that the main issue to be gained was education, not the Government grant. As to the condition at the school if everything was first class the grant is only thirty dollars, but this school under the present conditions would only receive eight dollars and seventy-five cents, according to the inspector's report.

Another meeting will be held on Friday evening to hear the report of the committee regarding the estimates for enlarging the school.

HOME TOWNERS

Tidbits, Interesting and Humorous CAMPBELLFORD

Mr. and Mrs. A. G. McDermott and two children of Norwood were the guests of Mr. and Mrs. H. Lapp on Sunday.

Major Belford was a visitor to Campbellford on Friday.

Mrs. D. M. Jones, with her friend, Mrs. Frick, both of Buffalo, N.Y., is visiting her brother, Mr. W. I. Stillman for a few days.

July 1st was emphasized in town by the number of cars that were taking residents away for the day, many with fishing poles, and the number of visitors that are passing through the town on their way to summer camps.

Mr. and Mrs. E. H. Lewis, Mr. and Mrs. S. White, and two children, Catherine and Beverly, all of Peterborough, were the guests of Mr. and Mrs. E. H. Lewis, Queen street, on Tuesday.

Mr. and Mrs. Spence of Queen street, were visitors to Stirling on Tuesday, when they attended the Old Boys and Girls' reunion.

Mrs. F. White of Peterborough is visiting her brother, Mr. E. H. Lewis, and Mrs. Lewis, Queen street, for a few days.

Reports from the big day at Stirling on Tuesday show that the Campbellford Jazz Band was the big fun maker at the evening session of that event. This band is one of the latest introductions into municipal life.

Mr. D. R. Maybee of the Royal Bank staff spent the Dominion holiday in Toronto.

Mrs. W. J. Mark went to Peterborough on Tuesday, where she will undergo an operation. It is expected that she will be home soon, however.

Mr. Dalgleish was a visitor to Toronto on Wednesday.

Many people from here took in the Chautauqua at Warkworth on Wednesday. Others went to Stirling, and quite a few stayed at home and were quiet.

ADVERTISE IN THE EXAMINER

LIBERAL BANNER IS ABLY UPHELD AT MASS RALLY

(Continued from Page 1.)

handled in an efficient and beneficial manner.

On Top of the World.

Of the tariff policy, she said that it had placed Canada on top of the world, the proof of which was that Canada was second in exports per capita, fifth in straight exports, and seventh in the value of manufactures. Of the national resources, the speaker said that the Premier of Ontario was standing in the way of progress.

Mrs. Tanner gave a description of the Empire Trade Policy, showing the harmony that existed between Canada and the Motherland and the other Dominions, stressing the fact that the King Government was going to develop that trade in the British Empire.

Mr. McGregor gave an outline of the record of the Government, and asked the people to judge it by its works and not its words. The Premier had done much to unify Canada and to give to the returned soldiers that consideration that belonged to them, and had shown the record of a real friend to the country and a man who keeps his promises.

Of the unemployment situation, the speaker said that Mr. King had made a study of it for thirty-nine years, and had pledged his word that it would be the first problem dealt with, and in his opinion was a better man to handle the situation than the Hon. Mr. Bennett.

Of the United States tariff policy, he said that it was a matter of business, and that Canada has to work out her own economic salvation which could only be done by getting together and working out the Empire Trade Treaty. "The Dunning budget is not Gritism, but Britishism, and when Mr. Bennett says that to comply with the request of the Motherland is mere maudane sentiment, he is not worthy of the traditions of the Conservative party," said Mr. McGregor, and went on to show how Britain had spent large sums of money in trade with Canada, and had in the past five years been preparing for Empire trade by the establishment of the Empire Marketing Board, and appealed to the voters to let Mr. King finish the job he had started.

To Work For Riding.

Mr. Fraser made a strong plea to the people to support him in the coming election, and stressed the fact that he was out to do all he could for the riding. He wished the electors to send him to the House because they thought that he was the best man for the job, and a fit person to represent them in the political world. His idea for seeking election was based on the spirit of service, because he wanted to make the business of Campbellford and the riding of Northumberland his business.

He emphasized the work that had been done by the Liberal party, and brought the Conservative party under scorn for the stand they had taken with regard to the Dunning budget and the countervailing duties, and made a plea that the people send the present Government representatives to represent the country at the coming Imperial Economic Conference at London, England, for the purpose of promoting trade with the Empire.

UNEMPLOYMENT

(Continued from page 1.)

erica Act, which placed the Prairie Provinces on an identical basis with the older provinces. He went on to speak of Canada's national status.

"When are we going to be a nation?" sang out a man in the front row of the audience.

The Prime Minister did not respond. He went on to say that Hon. R. B. Bennett was not yet willing to admit that Canada was a nation with power to make treaties and perform other national duties.

Canada Has Made Treaties

"My answer to Mr. Bennett" said Mr. King, "is that we have made the treaties and they are in effect."

"And yet we are not a nation?" came a further interruption.

Canada had attained national status and was performing the functions of nationhood, Mr. King stated.

There was a world-wide depression, Mr. King informed his audience. Unemployment in the United States was serious.

The Prime Minister asserted that conditions in the west were bad because of a poor wheat crop, failure to market the wheat, and stock market depression. The Government had worked out a plan, he said, which would in all probability, ensure a steady market for Canada's wheat.

If the Provinces of Canada found themselves unable to meet unemployment and so advised the Dominion Government, the Federal Government was willing to sit down and work out some system of Federal aid Mr. King declared.

VANCOUVER SCHOOL BOARD CLAIMS LOSS OF $20,000

VANCOUVER, B. C., July 3.—(CP)—Charges that the city had suffered a loss of $20,000 through short deliveries of supplies to the School Board, and that coal and coke paid for by the Board had been delivered to an employee's home, were made at yesterday's meeting of the select committee of the City Council investigating the affairs of the School Board.

The flavour of SALADA is the most delightful of all

"SALADA" TEA

'Fresh from the gardens'

COBOURG GIRLS' SCHOOL GIVEN PRINGLE HOME

COBOURG, July 3.—It is announced that Mrs. Clive Pringle will give her fine residence and grounds on King Street to Hatfield Hall School. The school will be given immediate possession. The property is a beautiful one, in excellent repair and condition. The spacious house, with its modern appointments, will accommodate 20 additional girls. It will be known as the "Clive Pringle Memorial House," and Mrs. Pringle's intention is that it shall be a perpetual memorial to her late husband, Senator Pringle. The grounds will provide room for playing field, tennis and badminton courts and rink. The only condition attached to the gift is that should the school cease to function, the Pringle Memorial House shall become the property of St. Peter's Church.

BEGGAR GIVES CHECK AS BAIL

Charged with begging at Ryde, Isle of Wight, recently, Thomas Terry, 28, promptly produced a check book and drew a check for £250 to cover his bail. He admitted paying £150 for an automobile and negotiating for the purchase of a £2,500 home. He was sentenced to three months' imprisonment.

INTERNATIONAL PAPER and POWER COMPANY

Owned, including subsidiaries, by 79,000 shareholders in Canada, Great Britain and the United States. The Company's securities are listed and traded in on the Montreal and New York Stock Exchanges

OPERATIONS OF INTERNATIONAL PAPER AND POWER COMPANY IN CANADA provide direct employment for more than 10,000 men to whom, in 1929, the Company paid approximately $12,000,000. In addition, about 12,000 men find seasonal employment through the Company's woods operations in Canada.

Over 90 per cent of the Company's regular employees are protected against emergencies arising from sickness, accident or disease by the insurance plan administered by the Company. Total insurance in force now exceeds $30,000,000, of which approximately $7,000,000 is for the benefit of Canadian employees.

Safety of the employee while at work is a major consideration in every International mill. In the ten years just past, the number of accidents in reporting mills (per 100 employees) has been reduced 67 per cent, while the number of days lost on account of accidents has fallen 51 per cent.

International attaches equal importance to the health of the employee and his family. In 1929 the Company's Community Nursing Service cared for 28,695 cases other than accidents, and made over 33,000 calls at employees' homes.

What International Paper and Power Company is, who owns it, what are its policies and where and of what nature its undertakings, is being told in a series of advertisements, of which this is the fourth.

INTERNATIONAL PAPER and POWER COMPANY

CANADIAN INTERNATIONAL PAPER COMPANY
NEW BRUNSWICK INTERNATIONAL PAPER COMPANY
RIORDON SALES CORPORATION LIMITED
SAINT JOHN RIVER POWER COMPANY
GATINEAU POWER COMPANY
CANADIAN HYDRO-ELECTRIC CORPORATION LIMITED
GATINEAU ELECTRIC LIGHT COMPANY LIMITED
CONTINENTAL PAPER PRODUCTS LIMITED
INTERNATIONAL FIBRE BOARD LIMITED
NIPIGON CORPORATION LIMITED
INTERNATIONAL PAPER AND POWER SECURITIES LIMITED

The Examiner

The Examiner is a member of the Audit Bureau of Circulation.

The Daily Examiner, published every lawful evening by The Peterborough Examiner, Limited. Office: 419 George Street. $6.00 per year, delivered in City; out-of-town subscribers, by mail, $4.50 a year.

U. S. REPRESENTATIVES.

Special U. S. Representatives—W. H. Stockwell, 629 People's Gas Building, Chicago, Ill.

New York—Chas. F. Miller, 225 Fifth Avenue.

Advertising Rates on Application.

R. M. GLOVER, Managing Director.

'PHONES — Editorial, 1601; Business Office, 1600. Private Branch Exchange to all Departments.

THURSDAY, JULY 3, 1930

DANGEROUS CROSSINGS.

With level crossing accidents multiplying and with the day when such crossings will be abolished still far off, there is an obligation on the part of the motoring public to exercise every care in crossing railway lines, and on the part of the railway authorities to so mark every crossing that motorists will have ample warning that they are approaching a danger point.

In this connection the attention of The Examiner has been called to several crossings in this district that should in the interest of general safety be more carefully marked.

Within the city limits, it is pointed out that the only warning at the Romaine street crossing is the old-time railway sign-board, placed so close to the crossing that a motorist unfamiliar with the district might easily drive in front of a train at this point.

On the Norwood road there is a crossing where the signal is on the left side of the road where it would be quite easy for a motorist to miss the warning altogether, especially at night.

Such crossings are unnecessarily dangerous, especially to strangers, and it would be well for the authorities to see that proper warnings, properly placed, are installed.

WHEN A DRIVER IS DRUNK.

The hoary old argument as to when a man is drunk is frequently to the fore in Ontario courts these days when motorists are charged with attempting to drive an automobile while intoxicated.

The magistrate at Teeswater voiced his opinion the other day, and his interpretation sounds like good sense, albeit it may not be good law, for the two are not always the same thing.

Here is his ruling:

> "If to any extent, however slight, his (the operator's) judgment is impaired or his ability to drive the car is lessened, then he is intoxicated in the sense intended by the statute."

Some people may quarrel with that interpretation, but surely the act was not intended to mean that a driver had to be absolutely helpless or stupidly drunk to be charged with an offense under this particular section.

If a man's judgment is impaired or his ability to control his car is affected that should be sufficient proof that a charge of drunkenness lies under the act.

Wise drivers take no chances; when they know they are going to be called upon to handle their cars they refrain from alcoholic beverages.

The man who doesn't puts himself in double jeopardy of being involved in a serious accident and of landing in jail.

MUNICIPAL TAX COLLECTIONS.

Figures compiled by the Citizens' Research Institute and just issued show that per capita taxation increased in 40 of the cities of Canada with a population of 10,000 or over in 1929, compared with 1928, decreased in 25 and was the same in two.

Peterborough is numbered among the cities showing an increase, the per capita tax levy here being $39.14 in 1929, as compared with $37.40 in the previous year.

Incidentally the highest per capita taxation in Ontario last year was $61.07 in Sandwich and the lowest $18.65 in Sudbury.

Twenty-one Ontario cities of over 10,000 population had a higher per capita taxation than Peterborough, while fourteen showed a lower levy per head of population.

In the matter of tax collection—a most important feature of civic activity, for the prompt collection of its taxes by a municipality indicates that its fiscal machinery is well adapted to its needs and that it is within the limits of its taxable capacity—Peterborough makes a splendid showing, the figures indicating that only 6.2 per cent. of the current levy was uncollected.

Only three cities in Ontario did better than that in 1929, while in the matter of per capita total tax arrears this city also showed up splendidly in comparison with other cities in the Province, the local figure being 3.62, a mark bettered only by Kingston, Kitchener, Owen Sound and Woodstock.

THE PASSING OF THE WEEKLY.

It has been with the greatest reluctance, following several years in which the financial returns did not justify a continuance of the weekly issue, that The Examiner has abandoned the publishing of a paper that has been printed every week since The Examiner was established in 1847.

During those eighty-three years when for the most part The Examiner was under the management of the late James Stratton and of his son, Hon. J. R. Stratton, whose names were household ones throughout the district, The Weekly Examiner has passed through many changes.

At one time it was the most popular edition with rural readers, but with the change in transportation facilities and the introduction of rural mail delivery, it has in modern times been more and more superceded by The Daily Examiner until to-day the district around Peterborough is altogether served by the daily edition.

The chief circulation of the weekly for some time has as a matter of fact been among former residents now living in the Canadian Northwest and in the United States to whom the paper was a never-failing record that kept them in touch with their old home town and their old neighbors.

The Examiner, realizing how much these old boys and girls were attached to the weekly, which some of them had read for over half a century, has been issuing the edition at a loss for years, hesitating to sever the link that bound The Examiner with its faithful readers, although it was realized that weeklies published by newspapers which also handle daily editions had long since disappeared.

At last, however, it has been found necessary to abandon the weekly, the passing of which brings to an end an association that has lasted for many decades.

LEADERSHIP ACCLAMATIONS?

(Calgary Albertan, Lib.)

Canadians who do not agree with Premier King's policies will not deny that he is necessary for the good government of Canada, no matter on which side of the House he sits.

Canadians who do not agree with Mr. Bennett's policies will concur in the proposition that Parliament will not be complete without him, on one side or the other, so long as he has life, health and strength to carry on his valuable public work.

It seems to the Albertan, therefore that since the Prime Minister and the leader of the Opposition are public servants of Canada in a rather more real sense than in the case fo the average private member and since we are all agreed that, as leaders on one side or the other they are essential to the good government of the Dominion, a lot of unnecessary expense (to say nothing of unnecessary unpleasantness) might be saved by their constituents, irrespective of party politics, agreeing to accord them an acclamation, Mr. King in Prince Albert and Mr. Bennett in West Calgary.

SCHOOL EXAMINATIONS.

Premier Ferguson, as Minister of Education, has prophesied that, within the near future, it may be decided to do away with matriculation examinations in secondary schools of Ontario. Such a step would be merely the forwarding of a principle which has already been carried far in the educational system of the Province.

The underlying principle, it must be admitted, is sound. Basically, the examination system is founded on a false premise. It does not assure the grading of pupils strictly according to ability, which should be the aim of education.

There are certain students, many of them, in fact, who are blessed with not much more than a good memory. There have been numberless cases of such students blundering through their year of tuition, and then passing examinations rather brilliantly, through the simple expedient of "cramming" desperately for a day or two before the test.

On the other hand, there are many students who have a complete grasp of what has been taught them, but who, through self-consciousness or some other insignificant reason, fail to do themselves justice when faced with the annual horror of examination papers.

It would be quite unreasonable, in view of these considerations, to claim that examinations are any kind of true test of a student's capabilities. Much the fairer system is that of passing students on their general standing in their studies throughout the year.

This principle has now been adopted in most of the grades of both primary and secondary education. Even examinations for entrance to high schools have largely been eliminated, and the experiment has been eminently successful. Extension of the system to the matriculation should have equally good results.—Border Cities Star.

WHY INDIA MUST GO SLOW.

(From the Overseas Daily Mail)

In our time no parliamentary document of such overwhelming importance has made its appearance as the first section of the Simon Commission's report. It gives an extraordinarily clear survey of Indian condition at the present time; and, without regard for the guidance which it offers and the principles which it establishes, any forward action at the present time would be dangerous or even disastrous.

The general tendency of this highly detailed volume is to emphasize "the inevitability of gradualness," to borrow Lord Passfield's quaint phrase. Progress towards responsible government must be slow if it is to be sure. Nothing in the pages of the report affords the faintest countenance to the policy, which was approved by Mr. Baldwin in a reckless moment last autumn, of holding out hopes to the Indian extremists the fulfilment of which would mean the ruin of India and of the British Empire.

The members of the commission, who (it should be carefully noted) are unanimous in their conclusions, insist on the numerous stumbling blocks in the way of premature attempts to set up any such system as Dominion Home Rule. The first stumbling-block is the absence of unity of race and language. In the continent which we call India there are no fewer than 222 different languages spoken. In no Western democracy is there such a problem as is presented by the "Untouchables," who in themselves are more numerous than the inhabitants of Great Britain, and are still treated as animals and deprived of the rights which every citizen, even the poorest, enjoys in the West.

The second stumbling-block is the diversity of religious and the fierce antagonism which is always apt or the slightest provocation to develop between the Moslems and Hindus. This hostility, as the commission reminds the world, has grown more violent and murderous since the era of so-called reform began. There is, thirdly, the tremendous stumbling-block of military defence. In present circumstances an all-Indian army would be totally unable to maintain order or protect India against attack. But if India is to become a Dominion, it is quite out of the question that British troops can be left there as mercenaries to do all the difficult and dangerous work and prevent anarchy. This Indian army problem is in itself decisive. There cannot be Indian Home Rule till it has been solved.

EDITORIAL NOTES AND COMMENT.

When it comes to a question of gasoline price war, there are no pacifists among car owners.

Motorists set up a fine record with no fatal accidents recorded on Dominion Day. May the good work keep up.

It is to be hoped that Premier King will not take as a challenge the fact that Joseph Stalin, Soviet leader, made a seven-hour speech.

Percy Williams, Canada's famous sprinter, has been dethroned. But he'll always retain the glory of having been a double winner at the Olympic Games.

One of the biggest problems confronting England at the present time would seem to be Don Bradman, of Australia.

Apparently somebody failed to notify the game fish of the district that the season opened on Tuesday. But there will be other days.

The Dominion Day parade demonstrated that Peterborough has some remarkably good horses, kept in remarkably good condition.

There are more good fish in the sea than have ever been taken out and more good shots in a golf club than the average man ever utilizes.—Arkansas Gazette.

Now comes the news that petrol can be made from grass. Does this presage an added inducement to mow the lawn before starting on a long motor trip?—Christian Science Monitor.

"Nothing makes one yearn more for the great open spaces," says flivvering Flo., "than looking for a parking place."—By Gettler.

A Thought

CHOOSING FRIENDS

In choosing one's friends we must choose those who qualities are inborn and their virtues of temperament. To lay the foundations of friendship on borrowed or added virtues is to build on artificial soil; we run too many risks.

REVOLUTION

Revolution must be the spontaneous expression of an inward growth injustice and unselfishness; if imposed from without on unchanged individuals it could never do the utmost good.—Dr. Marcus Dods.

School Report

S. S. No. 4, SMITH.

Asterisk denotes honors.

Jr. IV. to Sr. IV.—Billy Hunt*, Lorne Mullen*.

Sr. III. to Jr. IV.—Rodger Bullock*, Carmen Bell*, Greta Reynolds*.

II. to Jr. III.—Wilma Armstrong*.

Jr. II. to Sr. II.—Allan Lockington*, Ferne Mullen*, Clare Fairbairn*, Stewart Lockington.

Sr. I. to Jr. II.—Eleanor Rosborough*, Roy Fairbairn*.

Sr. Pr. to I.—Reggie Brown, Norman Brown, Harold Heard.

Jr. Pr.—Patricia Cox, Everett Post, Donald Board, Gwen Cockburn, Melville Nicholls, Berneice Slater, Margaret Mullen.

A. Franks, Teacher.

S.S. NO. 7 SMITH

Entrance Class

Ivan Davis.

Sr. IV

Zetta Graham 70 per cent., Glenn Crapp 55.

Sr. III to Jr. IV

Isabelle Northey 86, Olive Sage 80, Verda Northey 79, Willan Davis 76, Jack Spencer 72, Leola Northey 70, Rita Cleary 68, Elda Sanderson 57.

Sr. II to Jr. III

Whilma Sage 87, Isabelle Fitzgerald 85, Elva Preston 73, Phyllis Webdale 60, Elmer Crapp 58.

Jr. II to Sr. II

Lenore Northey 75.

Sr. I to Jr. II

Ivah Graham 74.

Sr. Pr. to Jr. I

Trueman Crapp 69.

Jr. Pr. to Sr. Pr.

Elva Northey 86, Idell Northey 80, David Northey 69.

Muriel V. Boyce, Teacher.

Round Lake Couple Are Tendered Shower

HAVELOCK, July 3.—(Examiner Correspondence).—On Friday evening, June 28, Mr. and Mrs. Norman Wannamaker of Round Lake settlement were tendered a miscellaneous shower at their home, Poplar Pine Farm, by about one hundred friends and neighbors.

The jolly company, charmingly received and made welcome by the newly wedded pair, spent a very enjoyable evening, games, music and dancing being the order of the night. At the midnight hour a daintly lunch was served to the many guests.

The gifts bestowed on the young couple were many and costly, and included many pieces of aluminumware, granite, china and silver, as well as many pieces of lovely lines, suitable for every household purpose. Among the gifts was a beautifully assembled kit of washday needs, a handsome rocker and a goodly sum of money. The young couple very much appreciated the evidence of good-will and kindness from their friends, and a thoroughly good time was had by all.

EMBARRASSING MOMENTS

THE GRINGO PRIVATEER

By PETER B. KYNE

(Continued from yesterday.)

CHAPTER 5.

And, with his eyes, Kenneth Burney Burney replied that he would, then murmured: "What a gory conversation we're indulging in.' Your Majesty, you must not permit these worries to obsess you. Take my advice and pull out of El Cajon Bonita. The game isn't worth the candle."

One of his eyelids fluttered a ten thousandth of an inch.

One of the king's eyelids fluttered a ten thousandth of an inch also. Then: "You're right, son. I'm licked. I must abandon my favorite dream of seeing Miguel Gallegos entirely surrounded by German silver handles. But I still have hopes of losing Martin Bruce."

"He's my personal concern, of course, sir. I will not go out of my way to meet him, but—"

"I'll buy you five thousand pistol cartridges, young feller, and you practice pulling and shooting until you're as fast and as accurate as Martin Bruce. Your meeting is inevitable, but at least you can give yourself an even break. Id you kill him I'll hire the best criminal attorneys in New Mexico to exonerate you. I'll protect you while I have a dollar left."

Mr. Burney beamed upon his host. "My father," he said, "Always impressed upon me that it was exceedingly unmannerly of one to whistle at his meals—particularly at another man's table. And yet—"

Very softly, with a beautiful flute-like note, Mr. Kenneth Burney, his smoky eyes cast piously upward, whistled Chopin's Funeral March.

"And that's not for his own funeral either." His Majesty whispered proudly to the princess. "I tell you he's a gift from God!?

The princess had been "out" three years, yet in all that time she had never met any man who remotely resembled this strange guest of her remarkable father had so mysteriously accumulated. Vaguely she resented him. He was a nobody, yet, undoubtedly, he was a somebody; there could be no denying but that he was perfectly sure of himself at all times and never more sure of himself than he was in her presence—which was a condition the princess had come to regard as, most emphatically, not a prescriptive right of young men.

He paid no particular attention to her; he appeared unimpressed with her importance and his own insignificance; her father alone appeared to claim his alert interest, nor had the princess ever known the king to exhibit such a profound liking for any young man. That Ken Burney's personality had quite bowled her father over Muriel had no doubt, for there he was beating slow time with his forefinger, in mock sympathy, as Ken Burney whistled Chopin's Funeral March.

"You're a real whistler, Mr. Burney," she interrupted him presently.

"He's a whistling fool," His Majesty agreed heartily. "He lifts whistling from the level of an infernal nuisance to a high art. Alas! If he could only shoot as well as he whistles!"

"Said Ken Burney:

"The height by great men reached and kept,
Were not attained by sudden flight,
But they, while their companions slept,
Were toiling upward n the night."

"Fine," the princess agreed with a faint touch of scorn. "Now be bromidic and tell us that practice makes perfect."

Don't be snooty, darling," the king pleaded. Ken, my boy, can you whistle Listen to the Mocking Bird?"

Certainly, sir."

"If he attempts it," the princess warned, I shall leave the table."

Happily, no such sacrifice impends Princess. I never whistle it except in the process of making a living. I whistled for forty weeks in vaudeville once—four shows daily—and if you think enough hasn't been sufficient for me you're a poor judge of human nature."

'Har!" the king bellowed, vastly amused. "Har! Har-har! Forty weeks in vaudeville, eh? What did they pay you for whistling, son?"

"Three hundred dollars a week, sir." "Beats punching cows at seventy a month and found."

"If I'd only had cows to associate with in vaudeville instead of the vaudevillians, I'd be whistling still, sir."

"Har! Har-har! What else did you do?"

"A little fancy rope-twisting—jumping in and out of my loop while I whistled. It was a terrible life."

"Why did you do it, you silly?" the princess demanded. And this was a perfectly sensible query for her to make, because, fortunately, she had never had to do anything that annoyed her.

"My father had endorsed a note of mine, Princess, and got stuck with it. So I went to work to pay him out, and when I had done that, I reverted to type."

The princess permitted herself a little throaty chuckle.

"What else can you do that's funny, Mr. Burney?"

"I can play the piano by note, and I can recite The Face on the Barroom Floor and The Shooting of Dan McGrew—all with appropriate gestures. And when I sing Where is My Wandering Boy To-night? You feel like weeping out loud."

"Just an old-fashioned boy," the princess murmured irrelevantly and the king winked at his guest.

When, at length, the princess rose from the table and the king and Burney followed her into the living room, it was evident that the princess' curiosity was far from satisfied. She pointed to the piano. "Do your stuff, hombre," she commanded.

Burney sat at the instrument, ran facile fingers over the keys and played, with the touch of a near-master, Gershwin's Rhapsody in Blue.

"Boy passes his ex. as a pianist one hundred per cent," the princess declared. "Now sing something."

He played and sang Handel's exquisitely lovely Where E'er You Walk. He had a sweet lyric baritone voice and it was apparent that at some period in his career somebody who knew music had given him more than a little instruction.

"Boy's crazy," the princess declared. "He whistled in vaudeville when he might sing mammy songs and gotten a real hand."

"Oh, but I did sing in vaudeville," Mr. Burney protested. "After my whistling act, in which I opened the show as The Whistling Cowboy, I appeared two numbers later in evening dress, with a false mustache, as Diego Romero, the idol of Spain, direct from Madrid, in a repertoire of Spanish songs. I used to knock 'em dead with La Golondrina—like this!"

"And what did they pay you for that?" the delighted king demanded at the conclusion of the song.

"Two hundred a week, sir."

"You're right, Muriel. The boy's a raving lunatic. He quit three hundred a week as a fancy rope-twister and whistler and two hundred a week as the idol of Spain to harass cows from the hurricane deck of a disrespectful horse at seventy dollars a month and found. Why, he ought to have a keeper!"

"Here, here, there was a reason," Mr. Burney protested. "I loathed my whistling but liked my singing—all but the false mustache which flew off one night as I took a high note. They gave me the razzberry for that and my accompanist and I had a quarrel about it. He blamed me for queering our act; so we scuffled a little and he hit me a hard soak in the throat and made a basso out of me for three months. It was all so discouraging I just couldn't stand it any longer and quit for good."

The princess gave herself over to the heartiest laughter she had ever known.

"Isn't he precious, Pop?" she cried. "Imagine his mustache getting all tangled up with high C!"

The king was chuckling too, meanwhile thanking Providence that Ken Burney had arrived to-night, of all nights, to save him from the bleakest of despair over the situation in El Cajon Bonita. It occurred to him now that here was the first young man he had ever had in his house who was remotely worth entertaining.

"Ever figure on being a radio entertainer—or announcer, Ken?' he queried presently.

"No, sir. The hours are irregular and the life too confining. What I'm out to do is to earn a sizeable wad, stock up my father's ranch again and go back to my first and only love. I don't take kindly to another man's collar."

(To be Continued.)

What To-day Means To You

"CANCER"

If July 3rd is your birthday, the best hours for you on this date are from 10 a.m. to 11.15 a.m., from 3 p.m. to 4.15 p.m. aud 8 p.m. to 9.15 p.m. The danger periods are from noon to 1.30 p.m. and 10.30 p.m. to 11.30 p.m.

Influences on this date will be over-stimulating, and there may be a tendency to overdo things. Special health warnings. Play for safety in all things! Do not change or start new affairs. Listen to a friend's advice!

The child born on this July 3rd will have a clever brain, but will lack stability to achieve marked success. It will never stay "put", and will long for travel and adventure. It would be best for it not to strike out for itself too young in life.

Your directness is startling to most people. You do not only call a spade a spade, but you double spades. Your sincerity is appreciated, but a little more tact and diplomacy would also be appreciated. You do not want to be disillusioned, you want life in the raw, unadorned by veneers of any kind. It would be difficult to shock you, but your feelings are often harrowed by the unpleasant things about which you insist upon knowing or seeing.

There are few people who are more kindly disposed, or who have kinder motives than you have. You may scold, where scolding is due, but your bark is worse than your bite. Because of your abruptness and gruffness you are sadly misunderstood and needlessly grieved. You approach people with gifts in the wrong manner, and for this reason they are not always accepted. You are genuine "democrat," but you lead others to believe that you are a snobbish "aristocrat."

You are so conscientious about your work that you make drudgery about it, and for this reason, others far less deserving, stride ahead of you. You do not know how to conceal any of your faults or weaknesses. You shove them in the limelight and keep your good points behind the scenes. You have a strong attraction into home life, marriage, friendships, social and domestic matters, and to the emotional side of your nature generally, and you will prosper in such matters.

Lord Privy Seal

Vernon Hartshorn, M.P., was photographed just as he was leaving for Buckingham Palace to receive the seals of office from the King, following appointment as lord privy seal in succession to J. H. Thomas, who is now devoting himself to his new duties as Secretary of State for dominion affairs.

WARSAW*

(Examiner Correspondence)

Miss Gormley and Miss Smallhorn, of Montreal, are guests of Mr. and Mrs. Uriah Payne.

Mrs. Frank H. Coleman, of Florida and her sister, Miss Baker, superintendent of the Midland Hospital, were the week-end guests of Mr. and Mrs. David Miller.

Mr. and Mrs. Rome, of Peterborough, Mr. and Mrs. Elliott and daughter, of Norwood, and Mrs. Ivy were Sunday guests at the United Church parsonage.

Master Gordon Hill, of Lakefield, is the guest of his aunt, Mrs. Bruce Douglas.

Mr. Allan Dunford, of Toronto, is the guest of Mr. and Mrs. Henry Clements.

Mr. and Mrs. J. A. Crowe visited their daughter, Mrs. Elmon Adamson of Keene, on Sunday.

Uncommon Sense

By John Blake

ONE-WAY MINDS.

After the recent spread of exceptional prosperity in the United States, some of my acquaintances who had made enough money to keep them in comfort for the rest of their lives retired.

A few of them continued in retirement and got a great deal of satisfaction out of it.

They played a little more golf than they had ever done; they traveled about and saw something of the world, and they interested themselves in activities outside of money making, joining movements for general city betterment.

But the majority of them went back to work, and as a rule, the work to which they went back was merely the work of making more money.

For in all their hard-working lives that was all they had been really interested in, piling up dollars merely to watch the pile grow higher.

Such people have one-way minds. They always go straight ahead on the beaten track of money making, thinking and talking of nothing else.

Probably they get a good deal of enjoyment out of it, but not nearly as much as do those who turn into the side roads of life now and then and find how interesting they are.

The happiest men I know are not the big money makers, but the genuine success makers, the men who realize that we shall come this way but once, and that it is worth while to look about while we are here and observe what is going on.

There is to-day, no lack of opportunity for those who are able to retire.

There are thousands of books which every one should read and which few ever do.

There are endless topics for thought and investigation which are now known only to a very few.

The world is "full of a number of things," including beautiful wildernesses and ancient, cultivated countries whose history is the history of the rise of man from a dull creature whose chief ambition in life was to get the next meal.

Money is useful and I think everybody should try to get enough of it to be comfortable.

But to become so devoted to its making that you cannot stop making it when you get a chance to do something better is merely stupid.

Had there not been exceptions to this rule we should have no art, no literature and little mechanical progress.

For the builders and the civilizers and the makers of most of our prosperity were not just money makers, but men and women who would have starved rather than abandon their interest in the great things they were doing and the great objectives which they had in view.

Luxury is pleasant, but it is not at all necessary to happiness. Work and achievement are, and so, after middle age, is the opportunity to see life in perspective and try to make it a little easier for others.

(Copyright 1930, by the Bell Syn., Inc.)

The absent-minded professor had been killed. He jumped from an airplane and didn't open the parachute, because it wasn't raining.

—Annapolis Log.

Mexico sent more than $27,500,000 worth of goods to the United States in three months of this year.

CROSSWORD PUZZLE No. 1715 (Copyright 1930, by the Bell Syndicate Inc.)

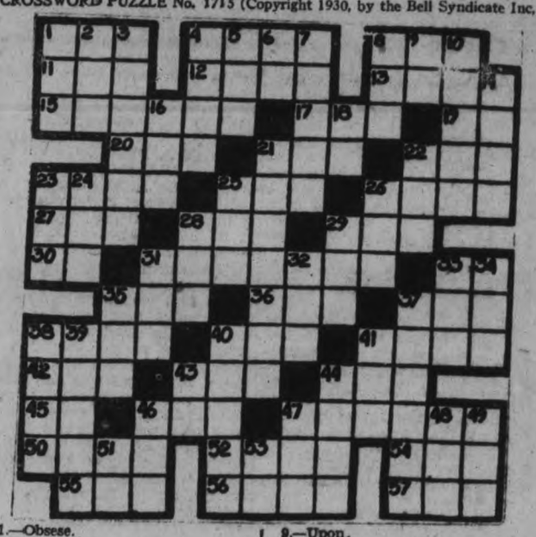

1.—Obsese.
4.—Greek letter.
8.—Seed container.
11.—To be indebted to.
12.—Was accustomed.
13.—Poetic: after a while.
15.—Knots in trees.
17.—Lubricant.
19.—Pronoun.
20.—Convulsive sigh.
21.—Skill.
22.—Bench.
23.—Rhymster.
25.—A number.
26.—Role.
27.—To unite.
28.—Small load.
29.—Part of face.
30.—Old pronoun.
31.—Fully developed.
33.—Alongside.
35.—Obstruction.
36.—Parcel of land.
37.—Falsehood.
38.—Servant.
40.—To run about.
41.—Brick carriers.
42.—Sea eagle.
43.—To prohibit.
44.—To permit.
45.—While.
46.—To write.
47.—Outcast.
50—Large volume.
52.—Happy.
54.—Metalliferous rock.
55.—Seine.
56.—Drunkards.
57.—Modern.

VERTICAL

1.—Mist.
2.—Beard of grain.
3.—Plagued.
4.—Underground part of plant.
5.—A worm.
6.—Symbol for tellurium.
7.—To worship.
8.—Chum.
9.—Upon.
10.—Widow's portion.
14.—Salamander-like amphibian.
16.—To decay.
18.—Pronoun.
21.—Sharp-cornered.
22.—Beast's foot.
23.—To recompense.
24.—Poem.
25.—A grain.
26.—Cushion.
28.—A preserve.
29.—Black mineral.
31.—Insane.
32.—Pole.
33.—To offer.
34.—Affirmative.
35.—Noise.
37.—Healing ointment.
38.—Food.
39.—Crime of setting fire.
40.—Groups.
41.—Feminine pronoun.
43.—Part of "to be."
44.—Boys.
46.—To fondle.
47.—To stroke.
48.—Part of to be.
49.—To cut.
51.—Pronoun.
53.—Behold.

FINANCIAL and MINING REVIEWS

TO-DAY'S QUOTATIONS

Closing Figures on Principal Active Stocks

Grain — New York — Mine — Canadian

Toronto Stocks

Supplied by
BIGGAR AND CRAWFORD
Peterborough

Complete to 2.30 p.m., E.D.S.T.

COMMENT ON MORNING STOCK MARKETS OVER BIGGAR & CRAWFORD WIRE

Trading was at a low ebb on the Toronto Exchange this morning and no definite trend developed. Noranda and Ford held yesterday's gains while Imperial Oil moved fractionally higher to $20¼. The remainder of the list was dull with Brazilian and International Nickel slightly lower.

The New York market was in the grip of pre-holiday influences to-day and the prices in early dealings showed only fractional variations from the previous close. The volume was the smallest since the exchange began compiling the figures in Nov. 1928. Leading stocks worked lower around noon without any increase in volume of dealings. This selling was mostly due to traders cleaning out accounts in preparation for the three-day holiday—Biggar & Crawford.

	High	Low	Close
Abitibi	26	....	....
Bell Telephone	147	146	146
Brazilian	40¼	39½	39¾
Brit. Amer. Oil	17½	17	17
Brompton	27B	....	....
Canada Cement	15½	....	....
Canada Brewing	7½	....	....
Canada Paving	5	....	....
Canada Malting	17½	....	....
Can. Canners	17½	....	....
Can. Pacific Rly.	170	188	190
Can. Ind. Alcohol	5½	5¾	5½
Can. Vinegars	19½	....	....
City Dairy	54	....	....
Cons. Bakeries	12½	12¼	12¼
Cons. Smelters	200	197	197
Cockshutt Plow	15¼B	....	....
Distillers, Seagram	10	....	....
Dom. Bridge	51½	50	50
Dom. Stores	18½B	..	....
Durant Motors	5	....	....
English Elec.	38	....	....
Ford "A"	31	30	30¼
Gen. Steel Wares	105	—	—
Goodyear Tire.	129	—	—
Inter. Nickel	24⅞	24¼	24½
Inter. Petroleum	18½	18¼	18½
Imperial Oil	20½	19⅞	20
Laura Secord	38b	—	—
Loblaw "A"	12¼	12	12
Mont. L., H. & P.	56⅞	56	56
Massey Harris	26½	26	26¼
Page Hersey	84½b	—	—
Power Corp.	69¾	—	—
Service Stations	39¾	39	39¾
Standard Paving	16	—	—
Standard Steel	9	—	—
Steel of Canada	41¼	41	41¼
Supertest Petro	35	—	—
Twin City	10⅝	10½	10½
Waterloo Mfg.	41	—	—
Westons Ltd.	34½	—	—
Winnipeg Elec.	41	—	—
Walkers, G. & W.	8⅞	8¾	8⅞

New York Markets

Over
BIGGAR & CRAWFORD
Wire

Complete to 2.30 p.m., E.D.S.T.

	High	Low	Close
Alleghany Corp.	20¼	19⅝	20
Allied Chem.	267	266	266
Amer. Can.	120⅞	117⅝	117⅝
Amer. Tel. & Tel.	208½	207¼	207¼
Anaconda Copper.	50	49⅝	49⅞
Atchison	210	209	209
Bendix	30¼	29½	29½
Bethlehem Steel	81	80½	80½
Briggs	17½	17	17
Canadian Pacific	186½	186¼	186¼
Chrysler	27	26⅞	26⅞
Col. Gas	63¼	62¼	62⅝
Col. Graph.	17⅝	17⅛	17¼
Cons. Gas	108¼	105½	105⅜
Dupont	103	99⅜	100
Erie	39⅜	39⅝	39⅜
Freeport Texas	40¼	40	40
Gen. Electric	69½	66½	66½
Gen. Motors	40	39	39½
Gillette	67⅜	63⅞	64½
Gold Dust	39	38¼	39
Houston Oil	75¾	72¾	72¾
Hudson Motors	30⅝	30½	30½
Hupmobile Mtrs.	13⅞	..	..
Int. Combustion	6¼	6	6¼
Inter. Nickel	24⅜	24¼	24¼
Inter. Tel. & Tel.	44⅜	43½	44
Mont. Ward	35	34⅝	34⅝
Nash Motors	33⅜	....	....
N. Y. Central	160½	158	158
Pack. Motors	13⅝	13⅜	13½
Pan-Amer. "B"	58	....	....
Penns.	74½	73⅜	74⅛
Radio Corp.	35⅞	34⅞	35⅛
Radio K. Orph.	30⅛	29	29¼
Simmons Bed Co.	23⅜	22⅝	23⅜
Sinclair Cons. Oil	22⅜	22¼	22½
South. Pacific	115½	....	....
South. Railway	92½	91⅜	92
Standard Brands	19½	19⅛	19⅜
Std. Oil of N. J.	66½	64½	64⅞
Studebaker	28	266¾	27¾
Texas Gulf	53	....	....
Timken Roll B.	57¼	56⅞	57¼
United Corp	32⅜	31	31⅛
U S Rubber	22½	22	22⅛
U S Steel	159⅛	156¼	156⅝
Vanadium Corp	83	79⅛	79½
Westinghouse	137½	132¾	132¾
Woolworth	57⅜	57¼	57⅜
Yellow Cab	25¼	24⅝	24⅝

MARKET NEEDS REST IS OPINION OF SPECULATORS

Wall Street Ticker Tells Tale of Exhaustion—Prices Go Lower.

CLOSES FOR HOLIDAY.

Day's Activities Appeared to Represent Lightening of Holdings.

NEW YORK, N.Y., July 3 (C.P.)—The stock ticker told a tale of speculative exhaustion to-day. Share prices drifted lower as trading dragged along at the slowest pace in two years, barely keeping in motion until the closing gong suspended activity for the triple holiday.

Most of the active traders had already left town, and customers' rooms were deserted. Messenger boys found ample time to explode preliminary firecrackers in the narrow side streets off Wall and Broad streets, which at least served to keep nodding clerks awak.

Market in Need of Rest

The market appeared to be in need of nothing so much as a rest. The selling movement of June appears to have been completed.

The market has had a thorough house cleaning, as the overnight announcement of a $1,000,000,000 reduction in member loans during June attested.

Most of the day's market activity appeared to represent the lightening of holdings in preparation for the holiday, and bearish activity by flood traders who had no commission business to occupy themselves. A few issues broke rather sharply, evidently reflecting the lack of orders on specialists' books.

Air Reduction broke about 10 points, a sharp drop for this issue. Allied Chemical lost as much, and Gillette dropped 4 to a new low for the past five years. Shares losing 3 or more iincluded American Water Works, Consolidated Gas, May Department Stores, Atchison, Eastman, Colorado Fuel. Such stocks as U. S. Steel, General Electric, Standard of N. J., American Telephone and American Can lost 1 to 2, or more.

Call money renewed at 2½ per cent but sank to 2 as funds were freely offered for employment over the week-end.

YOUR INVESTMENTS

by
R. M. DIXON, B.A.
District Representative of
BICKLE, CLARKE & CO., LTD.
330 Bay Street, Toronto
INVESTMENT SECURITIES

ARTICLE LX

Q.—What important things should you know before buying securities of an oil company?

A.—Too much caution cannot be taken in buying securities of an oil company because the element of uncertainty and the chances for loss are so predominant.

In the first place a well established producing mine is in quite a different category from a mere prospect. The latter type is purely a gamble. We shall therefore not discuss them here.

If the mine is operating it should have an honest and expert management. In order to strengthen and diversify its production it should be operating several wells in various districts. These territories should show promise and preferably be adjacent to other good producing wells. Further diversification is obtained if the company is carrying on its own refining and transporting. The chances of securing other good wells should be favorable. Naturally the quality of the oil should be good. The location of the refinery (if any) should be favorable, as also the facilities for marketing.

The company should have sufficient capital to operate advantageously. The earnings of the company should be steady. They should be ploughed back and not all paid out in dividends. The company should preferably have sinking fund provisions. The issue should be a short term one, preferably not over ten years. The company's accounting practices should be conservative. The stock should be listed on a well known exchange. Prospects for greater oil consumption in general should be good.

WINNIPEG GRAIN.

WINNIPEG, Man., July 3.—(C. P.)—Wheat, July 5-8 to 1 lower at 96¾ to 96 3-8; October 1 to ¾ lower at 100½ to ¾; December 5-8 to 7-8 lower at 103 3-8 to 103.

Oats—July ¼ higher at 42½.

Barley—July ¼ tlower at 36½; October ¼ lower at 40 3-8.

Rye—July ¼ lower at 49 5-8; December ¼ lower at 56 5-8.

ORIOLE IS ACTIVE ON DULL MARKET

Noranda and Hudson Bay Show Minor Advances—Nickel is Unchanged.

AMULET STRONG.

TORONTO, Ont., July 3.—(C.P.)—Oriole was the most active issue in a somewhat dull early period on the mining market today the stock opening well below $1 and climbing back at noon to $1.15, 20 below last night's close.

Other stocks were only lightly traded, and price changes were of a confined character with underlying firmness evident.

Nickel was unchanged at $24.50, while Noranda and Hudson Bay showed minor advances over the previous close. Golds were in the discard, only Lake Shore, up 20 to $22.25, and Teck Hughes, off 5 to 6.30, displaying changes. Lindsleys were dull, Ventures gaining 3 to $1.08.

Amulet was a strong feature in the general list, opening at 53 and showing a gain of 11 on the day at 50 at midday. Base Metals came out at $2.40, 40 above last night, and Big Missouri was up 5 to 67.

Chemical Research was under accumulation among the oils, the price rising at noon to 6.35, up 60. Nordon gained 6 to $1.20, Calmont a couple to $1.12 and Home Oil 10 to $4.20. Acme was uncertain in its movements, showing a loss of a point at 54.

CHICAGO, Ills., July 3 (C.P.)—Francis P. O'Hearn of F. O'Hearn and Company, Toronto, Ont., made the first application to-day for membership on the Chicago Stock Exchange since the constitution was amended to admit Canadian memberships.

MINING MARKETS CLOSE SATURDAY

Gold Shares Continue to Show Strength on London Market.

INSPECT HOWEY MINES.

TORONTO, July 3 (Special to The Examiner).— Following a meeting of the directors of the Standard Stocks and Mining Exchange it was announced the exchange would be closed next Saturday in confirmation with the plans of other exchanges here and across the border. When asked regarding development of the recently encountered ore carrying high gold values, an official of Noranda mines stated work has not gone far enough to make any definite statement though the management is very well satisfied with results to date. Construction at the new coper refinery at Montreal east has been under way for well over a month, he said.

President J. E. Hammell of Howey Gold mines leaves for the property shortly to get first hand information on the operation of the mill. Interviewed to-day he stated the present plant would be given a three months' tryout on ore from all parts of the mine. This he pointed out, would give the property a thorough sampling and would also give the management and engineering firm data on which to base future plans, if any charge is needed.

The matter of a reorganization of Howey has not even been thought of by the board, Mr. Hammell stated with regard to the rumors current on the street. The company is well financed to take care of production for the period contemplated, and the actual performance of the mill will be the deciding factor in future action. The present capacity of the plant 500 tons per day, could be doubled at cost of no more than 50,000 or $75,000 he intimated and such a move would permit the treatment of ore over much wider widths.

London advices state gold shares continue to show encouraging strength at a time when most other sections of the mining market are, to say the least, very subdued.

So far as it can be traced, the Transvaal output of 916,000 ounces of fine gold for the month of May is a record for all time and for any gold field. This is so considered a remarkable achievement for an industry more than fifty years old.

Officials of Pandora Gold wire that Hole No. 16 at Pandora has cut high grade in No. 5 vein at a depth of 283 feet. Very heavy free gold is reported present in the core. Due to the excellent results of drilling surface, exploration is to be resumed shortly and it is understood consideration is being given to the sinking of a shaft close to the above mentioned vein, the work to get under way in the near future.

FISH SPECIALS

Fresh Fish received to-day from the ocean:—Salmon Trout, Whitefish, Halibut, Cohoe Salmon, Fillet of Haddie, Finnan Haddie.

FRUITS AND VEGETABLES

Cherries and Strawberries for Preserving are in. Order yours now. Fresh Cantaloupe, Cucumbers, New Potatoes, Hothouse Tomatoes.

T. ANTHONY

UNDER THE TOWN CLOCK. PHONE 197

FINANCIAL NEWS AND BRIEFS

A SPECIAL SERVICE TO THE EXAMINER

TORONTO, July 3 (Special to The Examiner). — Bond sales for the month of June approximated $70,000,000, according to figures compiled by Dominion Securities, Limited. One single issue, the Canadian National Railway Dominion guaranteed bonds for $50,000,000, made up the major portion of the total. The only Provincial issues was that of British Columbia short term notes amounting to $4,000,000. In the utility group, Bell Telephone put out $7,500,000 five per cent. bonds and the other large item was that of Hudson Bay Mining and Smelting five-year six per cent. issue for $5,000,000. Municipal borrowings varying from less than $10,000 to over $400,000 made up the remainder. The total sales for the six months are placed at $345,582,502 by Dominion Securities, against $325,389,622 last year. Classified, the Provincials amounted to $71,091,000, municipals $69,701,502, public utilities $79,400,000, railways $93,150,000, industrial and miscellaneous $32,240,000.

Failed To Sign Proxies.

Large shareholders of International Nickel who have neglected to sign and return their proxies for the special general meeting to be held on July 25 are in receipt of a letter this morning asking them to do so. For some time there has been gossip on the street that Nickel might make a change in the issuing of rights or possibly delay the offering of additional shares to stockholders but from this second letter it is evident that officials are determined to have shareholders approve of the capital increase, paving the way for the issuing of rights.

Figures contained in the letter set shareholders of the Goodyear Tire and Rubber Company, Limited, by President and General Manager C. H. Carlisle would indicate that the company had earned the full year's dividend on the 7 per cent. preferred stock nearly three times over in the first nine months of the fiscal year which ends on September 30, 1930. The president reports surplus of over $8,000,000, an increase of $656,987 from that of $7,343,013, as of September 30, 1929. Presuming this addition to surplus is after taxes and preferred and common dividend for the period, net earnings would amount to approximately $1,500,000 or more than double the amount paid for the nine months. In the year ended September 30, 1929, dividends were paid qquarterly on the common shares at the rate of $5.00 annually with a bonus of $3.00 a share at the end of the year. On the basis of the outstanding shares at that time the dividend and ocrus amounted to $1,330,000. "At the present time, when many industrial concerns are reporting lower earnings, it is very gratifying to be able to advise our shareholders that earnings of our company for the year to date have been substantially in excess of any similar period" is the message sent stockholders of Thayers, Limited, by President J. L. Thayer. Volume of business has been largely increased for the first five months of the current year, and this increase is attributable almost entirely to the company's established stations. The expansion program for the year is now practically completed and should materially increase volume for the balance of the year. In view of increased distributing facilities and the present favorable operating conditions, Mr. Thayer considers the outlook to be exceptionally bright.

The market appears to have entered into the season of dog days when prices move slowly, if at all, dipping idly one hour, firming the next, yet never getting far from the mean. The volume this week has continued extremely light, and the prospects are for an even slower day, Friday with New York closed and the Canadian exchanges going on holiday on Saturday. It is difficult to obtain stocks in large blocks without running prices higher, just as it is difficult to unload without unduly depressing prices. Both parties seem content ot place their orders and await dips or rallies to get a filling.

IMPROVEMENT IS NOTICED IN OILS

Massey-Harris Sells Back 26—Other Issues Are Lower.

TORONTO, Ont., July 3 (C.P.)—There was an improvement in the tone of the oil stocks on Toronto Exchange this morning but the trading did not signify other than slow deliberate buying, while elsewhere the list continued to be sluggish and without a definite trend. Those stocks which had appeared firmer before the close Wednesday eased back this morning, though not more than a fraction. Brazilian sold off more than ½ point; Nickel at times dipped; Noranda was just under its previous close, while Massey-Harris sold back to 26. Canadian Industrial Alcohol eased, Standard Paving lost ½ point.

Ford of Canada held yesterday's gain and inclined to go higher; Service Stations sold fractionally above 39; B.A. Oil, Imperial and International Petroleum netted small fractions and the foods gave a better display. Consolidated Smelters commanded 200 for one lot, a gain of 6 points.

Sir Robert Johnson is not only controller of the royal mint but is also the most expert master mechanic in his line. He is sole engraver of the King's seals.

PRESS GANG WINS NEWMARKET RACE

Princess of Wales Stakes is Won By Hores of Lord Woolavington.

NEWMARKET, England, July 3.—Lord Woolavington's Press Gang, by Hurry On, out of Fifinella, to-day won the Princess of Wales stakes by the comfortable margin of two lengths.

Lord Derby's Bosworth was second and Lord Harewood's Alcester third, another four lengths back. The betting was 15 to eight, 11 to ten and nine to two.

The race was over a mile and a half and was worth about $10,000. Five ran.

BARRISTERS AND SOLICITORS

GORDON & ELLIOTT — Barristers Solicitors, Notaries. Patents and Trade Marks. Money to Loan. Telephones 219 and 2591.—Hon. G. N. Gordon, K.C., Alexander L. Elliott. Toronto Office: 410 Saturday Night Building, 73 Richmond Street West Telephone Number Elgin 8831.

PECK, KERR & McELDERRY—Barristers, Solicitors and Notaries. Office, Water street, Peterborough. Money to Loan at the lowest current rates of interest. Telephone 1950. E. A. Peck, M.P., F. D. Kerr, K.C., V. J. McElderry, K. C.

EMMETT F. SHEEHY—Barrister and Solicitor, 397½ George Street, corner Hunter, Peterborough. Money to Loan. Phones: Office 63. Residence 1307. 1yr.Jun2.29

R. R. HALL, K.C.—Solicitor, etc., Peterborough, Ont. Office, corner of Hunter and Water streets, over the Canadian Bank of Commerce. Trust Funds on Loan on easy terms of payment.

JAMES FORDYCE STRICKLAND—Barrister, Solicitor, Notary Public. Peterborough. Phone 191. Money to Loan. 375 Water Street.

Ask us to show you the New Goodrich Universal Truck Tire

There are 7 good reasons why you should buy this New Goodrich Tire

1. The Goodrich Universal Silvertown is backed by the reputation of one of the oldest and largest tire manufacturers in the industry.
2. It has an unusually strong carcass of reinforced construction.
3. Rows of "teeth" like the undershot jaw of a bulldog give added traction from the sides of the ruts in unimproved roads.
4. Top tread areas are equal to assure traction and *even* wear on smooth roads.
5. Twin beads fit the tire snugly to the rim and help to resist "side-roll" wear.
6. The tire is toughened throughout by the famous Goodrich "water-cure."
7. All these make the Goodrich Universal Silvertown a *long*-wearing *super*-traction tire.

The Goodrich Universal Silvertown for trucks and busses.

WE'LL show you a big, tough and burly tire. *We'll* tell you it's built with a durable carcass that resists the pounding of loose, oversize stones on raw gravel roads. A tire that will withstand the sharp thrusts of road impacts . . . the heat of day-and-night driving, with trucks loaded to the last hundredweight and beyond. The Goodrich Universal Silvertown Tire is *built* for *long* life and *super*-traction!

"Water-cured" by the famous Goodrich process, it resists wear stubbornly right down to the last fraction of an inch! For traction—for long wear—for all special trucking conditions—Come in and ask us to show you a Goodrich Silvertown Universal Truck Tire.

Goodrich Silvertown
UNIVERSAL TRUCK TIRE

A. C. CURTIS
Smith and Water St., Peterboro, Ont. Phone 2482W

Read this MEAL TIME STORY TO THE CHILDREN (THEN CONSIDER OUR PRICES)

When earth folks eat their evening meal,
For breakfast the moon is ready.
The choicest foods to him appeal,
They keep him bright and steady.

REDPATH GRANULATED
Sugar—Government standard.
100 pounds $4.95
10 pounds 50c
This price good at any of our stores.

DRANO
Cleans and opens drains.
35c Tin

BORDEN'S MALTED MILK
Sweet chocolate flavor.
53c

OXYDOL
Cleans everything for laundry or kitchen.
9c

CERTO
For preserving.
29c

FRESH ARROWROOT BISCUITS
23c Pound

FRESH GINGER SNAPS
2 Pounds 25c

CREAMERY BUTTER
30c Pound

39c TEA
All Teas are down in price, (15c per pound) therefore do not judge it by the price. For a medium tea it has no equal.

BOWRON'S
SALAD CREAM
MAYONNAISE
Special
20c

BUCHAN HERRINGS
in Tomato
Put up by Crosse and Blackwell.
25c Large Tin

FRAY BENTOS CORNED BEEF
No. 1 Size Tin, 25c

BETTY'S MILK
Condensed, Sweetened.
15c Tin

PEANUT BUTTER
In Improved pint gem jars.
23c

KELLOG'S
PEP
10c

ALASKA SALMON
Sockeye Red.
39c

FRESH WAX BEANS
2 Pounds 25c

SLICK HAND CLEANER
3 Tins 25c

The Groceteria Stores
E. F. MASON
PURE FOOD

JOHNSON CLAN HOLDS REUNION AT MILLBROOK

140 MEMBERS OF OLD FAMILY GATHER FOR ANNUAL REUNION; HISTORY MOST INTERESTING ONE

Family Arrived in Canada 122 Years Ago—Settled in Cavan.

OFFICERS ELECTED

R. J. McLaughlin, K.C., of Toronto, Traces Origin of Old Family.

MILLBROOK, July 3.—(Examiner Correspondence).— Descendants of the Johnston clan, originally of the Border County of Dumfries, between England and Scotland, to the number of approximately one hundred and forty, gathered for their annual reunion at the Agricultural Park, Millbrook, on Tuesday, July 1, representatives coming from Toronto and other points west, and from Smith's Falls and intervening points to the eastward.

The family history is a most interesting one, and in Ontario goes back at least one hundred and fifteen years, the pioneer Johnstones coming out from the north of Ireland, largely from the counties of Cavan and Monaghan, and settling in Cavan township and other points in the central section of the province, their descendants, in many instances, reaching now in the fifth generation.

First Reunion 2 Years Ago

The initial family reunion was held at Orono two years ago, Millbrook being chosen both last year and this, and by unanimous consent has been settled upon as the meeting-place for 1931. Dominion Day is the fixed date for this important family event each year. The plan of having some local organization cater for the service at meal time was adopted last year, the Woman's Auxiliary of St. Andrew's United church accepting this task, the guests bringing with them the necessary provisions but being entirely freed of any responsibility in connection with the dinner and supper, and thus able to enjoy the entire day to the full.

A large flag over the main gateway to the Agricultural Park marked the entrance to the gathering place for the many carloads that kept continually arriving up to the noon hour, some indeed not reaching the grounds until the afternoon, and a reception committee gave hearty welcome to the incoming guests. The singing of grace, followed by the Maple Leaf, preceded the seating of the company about the four long tables, centred with early summer blossoms, and laden with good things to eat, that were laid in the main building, the booth where ice-cream, chocolate bars, etc., were sold being located under the same roof, and conveniently nearby.

Following the dinner, the president, Alexander Johnston, of Cadmus, took charge community singing being the opening item on the program, after which R. J. McLaughlin, K.C., of Toronto, who is related to the Johnston family on his mother's side, was called upon to address the company.

History of the Clan.

Without going as much into detail as his hearers could wish, Mr. McLaughlin, who has made a comprehensive study of the whole subject, gave a comparatively brief outline of the history of the Johnston clan, explaining their origin in Dumfriesshire over one thousand years ago, the border families of that time being a pretty wild lot, with a constant warfare going on between the English and Scotch, cattle stealing being a primary cause. The main families in the border shires were the Maxwells, the Douglases, the Kennedys, the Holmes, the Percys, the Scotts, and the Johnstones, the latter the most numerous and now known all over the world.

Explaining the difference between two names pronounced almost exactly the same, Mr. McLaughlin showed that "Johnson" is simply a patronymic, an abbreviation of "John's son", and originated in many different places; whereas the name "Johnston" or "Johnstone" as it is sometimes spelled, denotes one original clan, Lowland Scotch in origin, with its descendants now found in every part of the globe.

At the battle of Chevy Chase a Johnston held the right wing of the Scotch army and won a notable victory. For centuries the Earl of Annandale, with his home at Castle Lockwood, was the head of the Johnston Clan, but about one hundred years ago this branch of the family became extinct through the death of the last male heir; no successor to the title has yet been found, but as many of the Johnstons had emigrated to the north of Ireland, with descendants later to come to Canada, and also to the United States, "the rightful heir may be here to-day for all I know."

However, Hope, a daughter of this Earl, married the Earl of Hopetown and took the name "Hope Johnston"; and though the last male heir died and the title became extinct, a descendant of Hope Johnston still resides at Castle Lockwood.

There was always a bitter feud between the Maxwells and Johnstons, and in a final battle at Locherby the former were given a bad beating, and to this day there are still many Johnston families in the vicinity of the border village of that name. The preaching of John Knox and the introduction of Presbyterianism stopped a good deal of the fierce border warfare, the families becoming more civilized and fighting less and less of an ordinary occurrence among them; the Johnstons, many of them, were allied with Calvinism, a fact that accounted for changed natures and relationships among themselves and their neighbors.

Went to Ireland in 1645.

An exodus to the north of Ireland of several Johnston families occurred in 1645, and another to the southern States. In the American war two of the most famous generals were Johnstons, and one of these, equal in military ability with Colonel Robert D. Lee, was killed at the battle of Shiloh.

Those gathered here to-day are descendants of the families who settled in Ulster and adjacent territory, some of them later coming to Canada. His own grandfather, Hugh Johnston, the speaker said, came out in 1818, settling in Cavan Township, and clearing the land on the farm now owned and occupied by John R. Thompson, just east of the village. The original Johnston homestead, however, in Cavan, is on the Eighth line, Richard Johnston, a brother of Hugh, having settled there as a hardy pioneer, Mr. and Mrs. David Johnston White being its present occupants.

Modest Clan.

In concluding his interesting remarks, Mr. McLaughlin said: "I have always found the Johnstons to be reasonably modest, but still holding important positions in church and state. The present justice of the Supreme Court in New Zealand is a Johnston, and the Earls of Derwent and of Dundonald were Johnstons on their mothers' side. Members of our family have a splendid history and should have a great future before them. The original Johnstons were men of the very highest character and their descendants should have the same general qualities and delight in carrying out the same principles. I have found that one or two Johnstons were hanged (laughter), but it was for political reasons, and not for being convicted of committing any crime."

Warm applause followed Mr. McLaughlin's fine address, and the chairman suggested that he wished it were possible to display a chart of the family tree, showing the various branches of the clan, and adding: "It is up to us all to keep it in perfect condition."

Mrs. George Rigby, of Bobcaygeon, roused enthusiasm by stating she was connected with the Johnstons on three sides of the house, and that her father still lives on the homestead near Havelock, which has been constantly in the family for over one hundred years, and of which they hold the Crown deed. Greetings from a relative now travelling in Germany were read by Mrs. Rigby, who closed by speaking highly of the reunion, declaring it keeps the family ties fresh and strong.

The vicepresident, Melville Johnston, Springville, mentioned the fact that Tuesday's re-union saw families present who had not previously been able to attend the gathering, these coming from Coboconk; his great-grandfather had settled east of Millbrook, and the descendants from the large family of James, his son, numbered one hundred and eighty-five in one generation. "If any of you can beat that, I should like to hear about it."

Mrs. Edward Scott, of Norwood, also spoke briefly, stating her pride in the fact that her mother was a Johnston, and her personal pleasure in being present.

The election of officers engaged the company's attention for some time, the following being chosen:

President — Alexander Johnston, Cadmus.
Vice-president — Mrs. Herbert Lough, Toronto.
Secretary — Melville Johnston, Springville.
Treasurer — George Johnston, Norwood.
Committee — E. Benson, Peterborough, chairman; David Milne, Toronto; James Roddy, Cavan; Elida Rigby, Bobcaygeon; May Johnston, Cartwright; Maud Campbell, Toronto; Olive Conlin, Oshawa; Mrs. E. Scott, Norwood; Olga Johnston, Peterborough; and Jean White, Hepworth.

A vote of thanks to Mr. R. J. McLaughlin, K.C., for his informative address was moved by Mrs. Heaslip, of Bailieboro, and seconded by Albert Johnston, of Thistletown, the hearty applause showing the appreciation of all present.

The sports program was planned to take in all ages, but a heavy rain storm coming on made it imperative to hold the races in the main building, its length making this quite feasible. Later, when the weather cleared, one or two ball games entertained the onlookers, creating plenty of interest and amusement. The results of the races were:

Boys, 10 to 12—1, Gordon Jones; 2, R. Matheson.
Girls, 10 to 12—1, Opal Johnston; 2, Edna Rigby.
Boys, 7 and under—1, Kenneth Conlin; 2, Neil Johnston.
Girls, 7 and under—1, Jean Peel; 2, Gwelda Johnston.
Boys, 5 and 6—1, George Rigby; 2, Donald Johnston.
Girls, 5 and 6—1, Anna Lee; 2, Jean Williams.
Boys, 10 to 15—1, Elwood Fallis; 2, Roland Matheson.
Girls, 10 to 15—1, Audrey Matheson; 2, Jean Scott.
Married ladies' race—1, Mrs. Williams; 2, Mrs. Conlin; 3, Mrs. Jamieson.
Men's race—1, H. Jamieson; 2, Orville Conlin.
Girls, 9 to 10—1, Kathleen Peel; 2, Eunice Chipps; 3, Etta Weaver.
Three-legged race—1, A. Matheson and Jean Scott; 2, Evelyn Rigby and Josephine Matheson.
Married men's race—1, John Rowland; 2, A. Johnston.

At the conclusion of the supper hour, and previous to a general departure for the several homes, formal votes of thanks were moved to the Agricultural Society for the use of the grounds; and to the Woman's Auxiliary for the excellent service they had given at both the meal times; the president, Mrs. (Rev.) W. W. Jones, replied briefly on behalf of the organization, and the decision to return to Millbrook for another year was passed without a dissenting voice.

The list of those who registered at the Johnston family reunion, held at Millbrook, on Tuesday, July 1, included: Elida Rigby, Evelyn Rigby, Edna Rigby, George Rigby, Jean Scott, all of Bobcaygeon; M. Campbell, R. Campbell, Toronto; Mr. and Mrs. E. Benson, Peterborough; Misses Muriel and M. Kay Benson, Peterborough; R. Ormond Benson, Peterborough; Iona Matheson, Donna J. Buchanan, Edith R. Matheson, Audrey E. Matheson, Josephine F. Matheson, Mr. and Mrs. A. Matheson, Johnston Matheson, Roland Matheson, and Onalee Matheson, all of Smith's Falls; Wallace Buchanan, Mr. and Mrs. Harry Buchanan, Mr. and Mrs. Joe Johnston, of Havelock; Mrs. J. A. Johnston, Mrs. J. M. Johnston, Cadmus; Mr. and Mrs. John Rowland, Sadie, Anna, and Johnston Rowland, Millbrook; Mrs. Wilfrid Fallis, Ruby Fallis, Vera Fallis, Mrs. Joe Johnston, Harvey Johnston, Cavan; Mrs. Mary Cundal, Mrs. Elizabeth Cundal, Cameron; M. Sharpe, J. S. Sharpe, Toronto; J. A. Johnston, Keith Johnston, Neil Johnston, Clifford Johnston, Cadmus; Elwood M. Johnston, Clarence Johnston, Peterborough; A. E. Stiles, Toronto; Charles Peel, Milton Peel, Mrs. Charles Peel, Ruth Peel, Coboconk; William Peel, Marvin Peel, Lindsay; Misses Margaret, Kathleen, and Joan Peel, Lindsay; Mr. and Mrs. H. W. Johnston, Millbrook; Mr. and Mrs. M. H. Johnston, R. R. No. 1, Peterborough; Mrs. L. Chipps, Miss Eunice Chipps, Oshawa; Mrs. H. Jameison, Miss Evelyn Bickle, Frank Jameison, Bowmanville; John White, Cavan; Lena Milne, Sarah Gough, Mr. and Mrs. H. R. Lough, Toronto; D. J. White, E. R. White, Cavan; Ida Jameison, Milton Jameison, Doris Jameison, Gladys Jameison, Bowmanville; Orlie Conlin, Oshawa; Kenneth Conlin, Gerald Conlin, Mr. and Mrs. S. J. Conlin, Oshawa; Herbert Jameison, Mary Jameison, Frank Jameison, Bowmanville; David J. White, Ella White, Cavan; Martha Williams, George Williams, Carl Williams, Oshawa; Mrs. R. Johnston, R. Johnston, Peterborough, Mr. and Mrs. Jas. Roddy, Mr. and Mrs. Edward Scott, George Johnston, Nellie Johnston, Isleen Johnston, Gwelda Johnston, Donald Johnston, J. M. Johnston, Norwood, R. R. 1; R. J. Johnston, Toronto; Alfred Johnston, Mrs. H. Johnston, Pontypool; D. Milne, Toronto; F. Benson, Hamilton; Dr. Thomas and Miss Olga Johnston, Peterborough; Maria Johnston, Peterborough; Lavergne Williams, Oshawa; Jean Williams, Oshawa; F. W. Chipps, Oshawa; Gladys Jameison, Bowmanville; Mr. and Mrs. R. J. McLaughlin, Toronto; Miss Ferga Johnston, Toronto; Mr. and Mrs. Fred Peel, Lindsay.

COMMUNIST PARTY CRUSHES RIGHT WING OPPOSITION

MOSCOW, Russia, July 3 (C.P.)—All regular forces within the Communist Party to-day were active in crushing out the last vestige of Right Wing opposition.

Joseph Stalin and his central committee again have emerged triumphant and with enormously enhanced political prestige. The fate of Stalin's political foes amounted to policitical annihilation.

Rykoff identfied with Communism for a decade and the holder of many offices; Tomski, executive council member and agitator extraordinary; Uglanov, Commissar of Labor and a strong man by his own right; even Bucharin, one-time editor of Pravda, and Left Wing central committeeman, all these have gone down in the dust at Stalin's feet.

BAN ON CONGRESS PUZZLES INDIANS

Despite Gov't Order Membership Not Regarded As Unlawful.

MEANS WORKING COMMITTEE

SIMLA, India, July 3 (C.P.) Cable via Reuters).—Membership in the national congress is not interpreted as being unlawful, despite the official statement of the Government of India on Monday last regarding the working committee of the Congress. This statement opened with a declaration that "The Governments of the United Provinces, in close consultation with the Government of India have declared the working committee an unlawful association." Questions were raised as to how far the ban applied.

It is now explained that the working committee, which consists of 15 members, was declared unlawful under the Criminal Law Amendment Act, and as such the committee is unlawful throughout British India. Membership in the Congress is not unlawful, however, the intention of the Government of India, being only to end what were thought to be mischievous activities directed by the working committee, which is the central executive of the National Congress.

WE ARE PLEASED TO ANNOUNCE THE APPOINTMENT OF

Millbrook Coal and Lumber Co., Millbrook, Ont.
Drummond and Hall, Peterborough, Ont.
W. J. Charlton, Lakefield, Ont.

as dealers in this territory for C-I-L FERTILIZERS

CANADIAN INDUSTRIES LIMITED
FERTILIZER DIVISION

CANADIAN INDUSTRIES C-I-L LIMITED

Free Flowing Fertilizers

CIF-1D

FERGUS MAN DROWNS

FERGUS, Ont., July 2. (C.P.) — Stepping off a ledge in the Grand River into 20 feet of water, Harry Nevison 30, was drowned yesterday at Snaky Hollow. Boys swimming nearby made desperate attempts to rescue Nevison, who could not swim, but their efforts proved unavailing.

Liberal or Conservative?

the Victor will bring them

to you

The Dominion political campaign is *yours* . . . news of vital interest to every Canadian! Victor Radio with Electrola in your home will give you the *entire* picture, spreading the action-map of Canada's vital sectors before you . . . graphically . . . truthfully.

More than ever before, radio is being used as a major weapon. The country's leading statesmen speak . . . to *you!* Actually *to you*, for Victor Radio's mirroring of the original is so true that the speaker's subtlest inflection is heard . . . his platform-personality sensed. Such fidelity of tone is due to micro-synchronous balance . . . an exclusive Victor feature.

Victor Radio with Electrola is Victor's supreme achievement in 33 years of leadership. Go to your Victor dealer NOW. His demonstration will prove that this mighty instrument has brought an entirely new beauty to music *from air or records.*

Victor Radio with Electrola
RE-45
Complete with tubes—
$375

To Victrola owners: Your Victor Dealer will allow you $80 for your old Victrola against the purchase of Micro-Synchronous Victor Radio with Electrola. Take advantage of this unparalleled opportunity TODAY!

The New Victor-Radio with ELECTROLA
RE-60

VICTOR TALKING MACHINE COMPANY OF CANADA LIMITED, MONTREAL

The leader since 1857

A Message to Mothers of Bottle-Fed Babies

IF YOUR baby is not thriving on his present food we suggest that you and your doctor consider Eagle Brand Milk. Eagle Brand is so easy to digest that it is comparable to mother's milk in this respect. Practical tests over a period of more than 70 years have proved it the food most likely to "agree"—not only with healthy babies, but in difficult feeding cases where other foods fail. And Eagle Brand is always pure, always uniform, always safe, even in the hottest weather. We have on fyle thousands of letters from grateful mothers all over Canada who have successfully reared their babies on Eagle Brand.

TWO BOOKS EVERY MOTHER WILL DESIRE

"Baby's Welfare" is a free booklet containing practical feeding directions and suggestions for supplementary foods. It has a wealth of other information very useful to mothers. "Best Baby" is an exquisite little book in which you may record baby's growth and progress. It is free, also. Use the coupon below.

THE BORDEN CO. LIMITED, 140 ST. PAUL STREET WEST, MONTREAL

Please send me, free, the two booklets you offer mothers

NAME .....

ADDRESS 330

MANY OLD AND FAITHFUL READERS OF THE WEEKLY READ WITH REGRET PASSING OF 83 YEAR OLD PAPER

Peterborough Examiner Has Grown From a Small Four Page Weekly to a Daily With Twenty-four Page Capacity City Newspaper.

WEEKLY PAPER ESTABLISHED GLORIOUS HISTORY BOUND TOGETHER HOME TIES WITH ABSENT ONES

"Thus times do shift; each thing its turn does hold;
New things succeed; as former things grow old."

So it is with newspapers as with other things. And may old and faithful readers of the Weekly Examiner learned with keen regret that last week's copy was to be the last of their favorite paper. Some of these, living throughout the length and breadth of Peterborough County, have been constant readers of the Weekly since their youth.

The paper delivered through the countryside and carried by mail to former residents in distant points of the West and the United States brought its wealth of news. News of the doings and sayings of persons with whom the paper's readers were well acquainted. News of the happenings throughout the county and district. Live, intimate news of the industry and progress of those engaged in making a living in this district.

The Weekly was depended upon by its readers and the editorial staff of The Examiner knowing this was sincere in every line that went into the paper. So a close bond arose between The Examiner and its weekly readers and the decision that the Weekly must go was made with reluctance by the paper's management and that decision was learned with more than passing regret by the staff.

A Glorious History

The paper had a glorious history, and its work in this district can never be erased. Eighty-three years ago it was launched upon its course. Those were those far away days when every word of printed matter had to be patiently set by hand, and to publish a six page paper of pithy news was no mean achievement. Then The Examiner had stiff competition; it was but one of several papers in the local field. Others fell by the wayside, but The Examiner, by its wise policy of management aided greatly by a faithful band of readers and advertisers prospered.

It grew and thrived, and in 1885, forty-five years ago, The Examiner management decided on the ambitious program of publishing a daily paper. The Weekly was maintained, however and the work of improving it and the giving of its readers the best and most in the week's news was never once relinquished.

Not Content with Weekly

Soon it was found that residents of this district were not content to obtain their news but once a week, and gradually the subscribers of the Weekly joined the ever-growing circle of Daily readers. More from the sentimental desire to maintain its tradition and its link with the early history of this district the Weekly was mantained after its purpose had really been served.

Last week the Weekly's active history was closed, and this week many Weekly readers join the big family of the Daily.

The same wise and true policy that guided the Weekly through so many years is at the helm of the Daily. The self-same principles of truth and keeping faith prevail.

The Daily Examiner gives its readers the same live service, the same great net-work of news as do the metropolitan papers. News from all points in Canada and throughout the world pours straight into The Examiner over the Creed Printer wire. Through its membership in the Canadian Press it has representatives in every town and city in the broad Dominion and in each of the capitals of the great nations. News of interest or importance to residents of this district whether it breaks in China, Borneo or Siam is carried over special wire to The Examiner editorial office and appears in the paper almost within the hour.

Every effort is made to gather all local news of interest. A large and well-trained staff of reporters is maintained in the city and in every community throughout the district The Examiner is represented. Thus The Examiner is giving its readers an unrivalled service.

Now The Examiner really goes to press twice a day. Once at 11 o'clock in the morning, which edition catches the trains and is carried to homes over a wide district embracing four counties. Then at 4 o'clock the edition for the city is run off the roaring press.

BRITISH DENTAL BODY HONORS DR. A. E. WEBSTER

TORONTO, Ont., July 3 (C.P.). — Dr. Albert E. Webster, professor of operative dentistry, faculty of dentistry, University of Toronto, has been made an honorary member of the British Dental Association. The honor was conferred on Dr. Webster following a request from the British Association that the dentists of Canada nominate one of their number to receive the membership.

SEASON TICKETS FOR CHAUTAUQUA

May Be Procured To-night at Ticket Office at Big Tent.

It is felt that Chautauqua attendance will make a record in Peterborough this season, due to the fine program that is given each afternoon and evening, said by those who have attended Chautauqua for years to be the highest class series of entertainments to have been presented in this manner. Adult season tickets are $2.00, students $1.00. This evening the Original Musical Spectacle by the Light Opera Festival will be the attraction. The single admission is 75c. The total cost of individual admissions for all the events from to-night to the close is $4.75. You can secure a season ticket for $2.00, or a student ticket for $1.00.

GERMAN ROWER

(Continued from Page 1.)

one length in front. Fawley, approximately half way, was reached in 4 minutes 44 seconds. Rowing 20 to West's 28, the German's superior power was obvious.

In the next quarter-mile the German increased his lead to two lengths, and at the mile post to three lengths. He then dropped to 20, and although West was sculling 32, he could make no impression, the German winning easily amid warm applause.

Formidable Opponent

Wright to-morrow comes up against the most formidable entrant among candidates from this side of the Atlantic—Bootzelon, German sculler. Bootzelon to-day won in impressive style from West, London Rowing Club, sculling at 20 strokes to the minute as he finished three lengths in front.

Guest will row against T. D. Collett, who won a slow race against Guye of London Rowing Club. Collett has had much experience in the Diamond Sculls but Guest will be favored to eliminate him.

Guest finished far in front of Edwards. His time was nine minutes and 35 seconds.

Wright apparently faces a harder path to the final than does Guest. For Wright to-day had to dispose of a quadruple champion in Beresford, a man who has become the most famous sculler in England. Beresford won the Diamond Sculls in 1920, 1924, 1925, and 1926. And Wright to-morrow faces another stiff test in the match with the German.

Beresford Plays Sportsman

Sportsmanship on the part of Beresford perhaps meant victory for Wright. The Canadian caught a crab after about 250 yards and lost two strokes while Beresford forged ahead. Beresford saw the mishap and instead of pressing on waited on his oars for the Canadian to recover.

Wright had a weight advantage of 36 pounds, invaluable in view of the strong head wind. The Canadian broke away at 18 strokes in the half minute and 32 in the first minute against 16 and 30 by Beresford. Beresford went in front from the start but Wright caught him at 250 yards. Then Wright caught a crab while Beresford waited.

Recovering, Wright plugged away after Beresford who held on to a lead of a length. Wright had not reduced his lead when they reached Remenham Barrier. The Canadian's powerful stroke began to show effects now and he crept up on Beresford, whose lead was cut to half a length at Fawley, reached in four minutes 57 seconds.

Wright was now sculling much stronger than Beresford and the latter was bothered by the wind. Wright caught Beresford and spurted into a lead and was ten feet in front at the ¾ mile mark. He doubled the lead in the next quarter of a mile. Beresford began to tire and Wright was drawing away at the finish.

Princeton Downs Clare.

Princeton University defeated Clare College, Cambridge, by six feet in a heat off the Henley Regatta to-day. The time for the mile and five-sixteenths course was 7 minutes, 49 seconds.

Weather again to-day favored the International races, although there were the same stiff head winds encountered yesterday.

The crowd began to arrive by the hundreds for the event from early in the day. Every sort of water craft, many filled with pajama clad girls, dotted the sides of the river.

POLICE STATEMENT

(Continued from Page 1)

a million dollar sale of his theatre interests in Canada in a deal that marked the climax of a shrewd career in the theatrical management. The boy who came from an Ontario farm to be usherer in a Toronto theatre had battled his way to riches against the sharpest minds in the show game. Many are the stories, not all of them complimentary, that are told of Small's encounters with rivals from New York city and elsewhere.

WITTY KITTY

The girl-friend says that her idea of a myth is a man who gives himself the worst of it in his golf score.

FRENCH PLAYERS IN SEMI-FINALS

California Team Defeats Belgium Pair in Women's Doubles at Wimbledon.

TILDEN IS BEATEN.

WIMBLEDON, England, July 3 (C.P.)—Henri Cochet and Jacques Brugnon, French Davis Cup doubles team reached the semi-final round in the British tennis championships to-day by defeating Bill Tilden and his Dutch partner, Hans Timmer 6—2, 4—6, 6—3, 6—3.

Mrs. Helen Wills Moody and Elizabeth Ryan, the all-California team that holds the French title, reached the women's doubles semi-finals by trimming Madame Henrotin and Jeanne Sigart, Belgium 6—2, 6—0.

The French met with a reverse in a second quarter-final doubles match, Jean Borotra and Christian Boussus being eliminated by the veteran English combination of J. Colin Gregory and Ian G. Collins 9—7, 6—3, 6—2.

That the veteran French combination will be a serious threat for the title was indicated by the play of Cochet and Brugnon against Tilden and Timmer.

Big Bill and his partner, starting slowly, lost the first set 6-2, but they soon led at 3-1 in the second. The Frenchmen levelled it at 4-4. Tilden played brilliantly to take the ninth and then served a love game for the set and they were all square at a set apiece.

Although Tilden made a supreme effort to curb the French pair and Timmer played well beside him, Cochet and Brugnon carried the third set. Cochet was playing with great dash and brilliance, ably supported by his veteran partner, Brugnon.

The victory of Collins and Gregory completed the semi-final brackets and to-morrow the British pair will clash with Allison and Van Ryn, the young Americans who defeated them for the title in last year's final.

In the other semi-final, Cochet and Brugnon encounter Lott and Doeg, holders of the United States' doubles championship.

70-Year-Old ex-M.P. Starts at Queen's

KINGSTON, Ont., July 3. — Isaac E. Pedlow, over seventy years of age, former member of the Federal parliament and until recently a prosperous dry goods merchant in Renfrew, has announced that he will spend his remaining years in pursuing special studies. He started today in Queen's University summer school to study political science and will continue when the University re-opens for the regular Fall term. He is an alert student and will have the experience gained in more than 40 years of business life behind his studies. Two of his daughters are Queen's graduates.

BATTERY GOES TO CAMP JULY 18

Three Nights a Week Are Being Spent in Drill By Local Unit.

38 MEN STRONG.

Under the command of Major J. W. Stevenson, the 4th Field Battery, Canadian Artillery, 38 men strong, is rapidly shaping up in preparation for the annual artillery camp at Petawawa, Ontario, which will be conducted from July 18 to July 26. Training commenced on June 1.

Three nights a week have been spent in gun drill, gun laying and general artillery training and courses of technical instruction on artillery have been studied. The Battery staff consisting of Major J. W. Stevenson, Captain J. A. Harstone, M.C., Lieut. H. S. Rogers and Lieut. A. R. Stevenson, have carried out the instruction work. Other officers in the Battery are Battery Sergeant-Major E. G. Sutherland and Quartermaster-Sergeant Bruce Sloane.

TOM SKEYHILL TO GIVE LECTURE

"With Mussolini and Blackshirts" is Subject of Chautauqua Lecture.

ON FRIDAY NIGHT.

"With Mussolini and the Blackshirts" is the title of the lecture which Tom Skeyhill will give in the Chautauqua tent on Friday evening of this week.

The subject of the address and the man who gives it are both notable and very worth-while. Mussolini is probably the most dramatic figure in international life to-day. Regarded by himself as a re-incarnation of the spirit of the great Napoleon, he is a world figure whose possibilities for either good or evil are tremendous. None knows what he will do next.

Then there is the lecturer himself: Tom Skeyhill, the Anzac orator who has been acclaimed by no less than the New York Herald as the equal in oratory of Birkenhead of England, Viviani of France and Trotsky of Russia.

Here Once Before

Tom Skeyhill spoke in Peterboro' on another occasion, from the Chautauqua platform. He was at that time blinded as a result of the Gallipoli campaign and his listeners thrilled to his oratory at that time and yet were wounded in their sensibilities by the manifest suffering of the man. Now, he comes under different auspices. With his sight almost miraculously restored, he takes his place as one of the outstanding playwrights, biographers and orators of the day.

His address on Il Duce is described as one of enthralling interest. In the manner of its delivery, he is unique. He takes the good aspect of the Dictator's reign and emphasizes it through the first portion of his address. Then after an interval of a few minutes, he comes back to give the dangerous aspect. The audience is enabled to see both sides of the extraordinary career of the man whom many believe to be the greatest political force since Napoleon Bonaparte spread his shadow across a world.

ARCTIC FLYER HAS CLOSE CALL

Al Cheeseman Escapes Unhurt as Plane Crashes in Flames.

DOWN NEAR MILLBRIDGE.

WINNIPEG, Man., July 3 (By the Canadian Press).—Al Cheeseman, noted Antarctic pilot, escaped death by a narrow margin when his burning plane crashed in a lake near Millidge, in Northwest Ontario, according to word reaching here to-day. Reports indicated that Cheeseman, while flying from Sioux Lookout, Ont., to The Pas in Northern Ontario, was forced to land when his machine took fire suddenly. He was uninjured.

Noted as a north-country flier, Cheeseman broke into new prominence last year when he was selected as a pilot for Sir Hubert Wilkins' Antarctic exploration flight. He is now a pilot for Northern Aerial Minerals Exploration Company. Millidge, where the crash occurred, is 40 miles west of Sioux Lookout on the Canadian National Railways.

Voice of the People

Letters to be printed in the Voice of the People column must be received at The Examiner Office on the day before it is desired to have them published.

REPLY TO MR. LILLICRAP.

To the Editor of The Examiner.

Sir,—Mr. Lillicrap of Lakefield has done me the honor of noticing my humble effusions on behalf of the new Empire which is the issue at this election. Mr. Lillicrap has hit the nail fairly on the head, but it is his own nail. For example, he says, "And because Mr. Peck does not advocate absolute Empire trade and preference. . . ." Let me tell Mr. Lillicrap and his "Canada First" friends that the London Conference of 1926 called by Baldwin and Balfour, went forth to proclaim to all British dominions that there is no way of forming an Empire except on the basis and principle of actual tariff "preferences," and when Mr. Lillicrap says that Mr. Peck does not advocate "preference," he point-blank rejects the proposal for Empire laid down in 1296, which is to be accepted or rejected at the Conference in September, 1930. Mr. Lillicrap is to be thanked for stating the fact clearly, and that fact is, that Mr. King's budget has been received with profound gratitude in Britain, and Britain will agree also to give a "preference," and South Africa, New Zealand and Australia. But Mr. Peck does not agree, and Mr. Lillicrap—he doesn't agree, and then what?

Mr. Lillicrap scoffs at my statement that the failure of our representatives to successfully advocate the opening of the northern end of the canal has resulted in immense loss and unemployment to the Quaker Oats Company and this district. Well? This company ought to know, oughtn't it, Mr. Lillicrap?

J. H. BURNHAM.

READ THE WANT ADS.

DOMINION STORES LIMITED

PERSONAL SERVICE

"WHERE QUALITY COUNTS"

Calay Toilet SOAP 3 Cakes 21c — 1 CAKE FREE — Recommended by Leading Skin Specialists

Pearline 2 PKGS. 15c
Green Peas 2 LBS. 15c
Soda WASHING 2 PKGS. 15c
Certo BOTTLE 29c
Corn Flakes Pkg. 9c

Tiger Tomato Catsup 19c Large Bottle

MATCHES Full Count Large Boxes 7c
PRUNES Large, Choice, Sweet - - 10c
SOUP Campbell's—Tomato Only - - 10c
SOAP Comfort - - - 10 Bars 45c
CORN STARCH Canada - Pkg. 10c

Toothpicks Sanitary Pkg. 5c
Carrots Aylmer Diced No. 1 Tins 2 for 15c
Salt Free Running or Iodized 8c
Cleanser Old Dutch Tin 10c
Spaghetti Heinz—Small 10c
Bird Seed Brock's Small Pkg. 10c
Bisto For Gravy In Tins 9c
Blue Reckitt's Pkg. 6c
Cocoa Baker's Pure Breakfast Small Tin 10c
Bloater Paste Tin 9c
Kipper Snacks Tin 6c
Graham Flour Lb. 5c
Gum CHEWING Asst. 3 Pks. 10c
Bars CHOCOLATE Asst. 3 FOR 14c

The Cup That Cheers

For hundreds of years humanity throughout the world has been cheered and refreshed, strengthened and invigorated—life has been brightened and worries lightened—by just a cup of tea.
We do not claim that our Domino Tea was the inspiration of Shakespeare or Browning — Milton or Gray—we don't think it inspired Barrie to write his immortal "Peter Pan" or Sherriff his soul-searching drama, "Journey's End." But we do claim that it helps soften the nerve-shattering blows of this modern life with its noise and turmoil—its hurry and scurry — its automobiles and stock markets. Try it today. It's a soothing, strengthening blend of the finest Ceylon and Indian Teas, picked at the instant of maturity, blended by men of experience, will finally end your search for a

Cup of Real Tea

Special Price This Week

DOMINO TEA

½-lb. Pkg. 27c 1-lb. Pkg. 53c

Catelli's—10-oz. Pkt. Macaroni 10c
Worcestershire Sauce Laing's 10c
BAKING Soda 1-lb. Pkt. 10c
ICING Sugar 2 Lbs. 15c
Choice Pumpkin No. 2 Tin 10c
Snap Hand Cleaner 15c
Aylmer Spinach No. 1 Tin 10c
Tapioca Lb. Bulk 10c
IVORY Soap Med. Cake 8c
Molasses Small Tin 10c
Horne's Gelatine Pkg. 9c
Heinz—Small Tin Baked Beans 10c
LUNCH Paper 50 Sheets 10c
APPLE Aylmer No. 1 Tin Sauce 2 for 19c

COOKED AND CURED MEATS. Fruits and Vegetables

Sliced CORNED BEEF ... 29c
Virginia BAKED HAM, Lb. 65c
Roast PORK, Lb. 65c
Variety VEAL, with Pickles & Pimentoes, WEINERS ..... and SAUSAGE, Lb. 39c 25c
Individual HEAD CHEESE, each 10c

Peameal COTTAGE ROLL, Lb. 27c
Smoked PICNIC HAMS, Lb. 23c
Choice BANANAS .. 3 Lbs. 19c
New POTATOES .. 5 Lbs. 25c
Local BEETS, Bunch 5c
Choice TOMATOES, Lb. .. 15c

Green CUCUMBERS, 2 for 19c
New CABBAGE, Head 15c
Choice LEMONS, Dozen .. 39c
Special—Large Sweet ORANGES, Dozen . 39c
Special—Largest ORANGES, Dozen. 49c
Large Head LETTUCE 2 for 25c

BRAESIDE BUTTER, LB. 32c MAYFIELD BUTTER, LB. 31c

Call at Heintzman Hall and hear the new

Victor Electrola

The Best Combination of Radio and Record Reproduction on the market.

Heintzman & Co.

Heintzman Hall, Corner Hunter and George Streets
Phone 258.

Dominion Elections

Women Will Find Special Interest in the

MASS MEETING

GRAND OPERA HOUSE

TO-NIGHT

8.15 o'clock (Daylight Saving Time)

TO MEET AND HEAR

Senator Cairine Wilson

Canada's Only Woman Senator

J. J. DUFFUS

Liberal Candidate for West Peterboro will also address the meeting.

While this is a Women's Meeting, Men are also welcome.

DON'T MISS HEARING

Hon. Peter Heenan

Minister of Labor

W. H. MOORE

ex-Chairman Tariff Advisory Board

J. J. DUFFUS

Liberal Candidate for West Peterboro in the

GRAND OPERA HOUSE

Saturday Night, July 5

at 8 o'clock (Daylight Saving Time)

LIBERAL "VICTORY" COMMITTEE

God Save the King

Ad-28,30,2

Special Classified Campaign for Week of July 7th to 12th

(*Inclusive*)

WE GIVE YOU FREE AS MANY INSERTIONS AS YOU PAY FOR UP TO THREE

Our SERVICE begins when YOU Call 1600

YOU order and pay for one insertion—We give you one without charge.

You order and pay for two insertions—We give you two without charge.

You order and pay for three insertions—We give you three more without charge.

WANT A JOB?—Call at The Examiner. We will give you one insertion up to 20 words FREE. Any day, July 7 to 12

Classified advertisements cost 1 cent each word or figure, Cash. The minimum charge for any advertisement is 25c. No advertisement can be changed for new copy.

All Classified orders Cash. Call up Want Department and we will call for your order and collect.

All orders that are charged are at regular rates of 1½c per word each insertion.

Yes, 1600, is more than just another telephone number . . . it is the direct key to a service that thousands of Peterborough citizens have come to rely upon with utmost confidence, when they have a service or a commodity to buy, sell, rent or exchange.

This absolute confidence in our Want-Ad pages is not the result of accident . . . Rather is it the result of years of satisfactory service. Peterborough folks no longer think of want-ads, they think of EXAMINER WANT-ADS, for they are thoroughly familiar with the conscientious SERVICE behind these ads, as well as their tremendous result-producing power.

Telephone our Want Adv. Department and our driver will call for your order and collect.

WANT AD. DEPARTMENT PHONE 1600

The Evening Examiner

Peterborough Public School Examination Results

SOUTH CENTRAL

Sr. Primer to Junior Book I

Tommy Stanley, Margaret Henry, Elois Milburn, Florence Rose, Clara Bradshaw, Harold Roberts, Leslie Harvey, Teddy McCauley.

Jr. Primer to Sr. Primer

Jack Ridyard, Ruth Gaskell, Viola Douglas, Norma Smedmor, Margaret Walton, Jean Anderson, Jimmie Ridyard, Aura Riches, Ruby Summers, Pearl Withers, George Whitehead, Shirley Milburn, Alberta Whatman, Leonard Wall, Helen Douglas, Jack Parsons, Beulah Milburn, Edith Armstrong, Ernie Ward.

QUEEN MARY

Jr. IVA to Sr. IV.

Jean Meyers, Marion Salmonsen, Helen Routly, Marguerite Lillico, Geraldine Chapman, Betty Castle, Hilda Thompson, Edith Boddy, Bernice Fine, Marjorie Giles, Nellie Dixon, Donald Shiner, Wallace Barton, Allan Clark, Murray Gates, Margaret Hamlin, Melville McKee, Jean Ackerman, Carl Liddle, Bob Juby, Sylvia Elliott, Harold Wainman.

Junior IV. B to Senior IV.

Dorothy Wemp, Jim Hall, Sidney Smith, Stuart Curry, Phyllis Harris, Phyllis Cruthers, Russel Curtis, Margaret Sexsmith, Betty White, Kenneth Hamley, Irene Carveth, Earl Ross, Jean Fredericks, Jack Ackerman, Amy Emmett, Edna Hardie, Jack Cranfield, Raymond Goodwin, Isobel Olin, Maurice Gadd.

Sr. IIIA to Jr. IV

Helen Wemp, John Pratten, Ray Harding, Cora Dixon, Marguerite Munden, Sherry Bond, Eleanor Scott, Helen Lesslie, Harold Vollans, Beatrice Zacks, Leone Comstock, Jack Currie, Donald Hill, Aphrodite Doukas, Grant Clarke, Margaret Baird, Victor Smith, Betty Hansman, Louise Spriggs, Alga Preston, Roderick Carveth, Charlie Steadman, Myrtle Deyell, Robert Thirnbeck.

Recommended—Arthur Millard.

Senior IIIB to Junior IV

Kathleen Lawrence, Billy Scott, May Bolam, Dorothy Cheel, Elva Roseborough, Margaret Pitchford, Donald Carr, Harvard White, Billy Clark, Dorothy Moscrop, Alfred Dawson, Phyllis Dawson, Shirley Grant, Adolphe LeClair, Stuart Laine, Viola Plant, Hubert Vallery, Douglas Tanney, Robert Ingram, Reg. Yelland, Ernest Ward, Joan Ottewell, Fred Bayliss, Kenneth Mann, Katherine Sauer, Donald Penrose, Roger Parlour, Joyce Forsythe, Stanley Easton, Gordon Whiteside.

Recommended—Adam Hawley, Gordon Smith, Grant Kirn.

Jr. III to Sr. III

Lillian Mahaffey, Charlie Jenkinson, Daisy Plant, Patricia Thompson, Cecile Hardie, Myrtle Boreham, Viola Sexsmith, Kenneth Gates, Frank Jones, Phyllis Pond, Jean Thompson, Ernest Castle, Billy Kent, Bobby Borland, Jean Loucks, Sheldon Huffman, Orvil Wainman, Marion Juby, Max Graham, Garfield Curtain, Audrey Frizelle, Doris Glover, Haig Kelly, Helen Morrow, George McLean, Jean Blewett.

Sr. IIA to Jr. III

Bobby Hamilton, Mary Richardson, Betty Kirn, Jean Moore, Tom McCartney, Betty Middleton, Ronald Ackford.

Recommended—Marion Smith.

Book IIB to Junior III

Ruth Robinson, Mary Hall, Sammie Andrew, Mary Duncan, Muriel Crompton, Muriel Harding, Philip Turner, Billie Davidson, Ruth Trotter, Donald Duncan, Zoe Stayzer, Bobbie McClennan, Harvey Cheel, Jack Roper, Julius Fine, Rudell Crary, Philip Whitnall, Thomas Wood, Douglas Mortimer, Jack McGregor, Douglas Barringer, Sigmund Botnick, Billie Rosebush, Jim Harvey, Gordon Vallery, Marguerite Kennedy, Dorothy Boyle.

Recommended—Beatrice Neiman.

From Jr. IIA to Sr. II

Freda Castle, Nora Wilkinson, Jim Lillico, Jack Merrett, Barbara Richardson.

Junior IIB to Senior II

Shirley Zacks, Gerald Juby, Alex Carlisle, Jack Easton, Meredith Miller, Billy Gibbons, Kenneth Spence, Peggy Baxter, Gwen Bond, Jack Robson, Mary Curry, Billy Hamilton and Iris Fitzgerald (equal), Jimmy Gibbons, Billy Thompson, Donald Howell, Roy Hudson, Arthur Wren, Briant Salter, Elsie Smith, Hewitt Amys, Helen Hornick, Margaret Hooper, Orma Lacheur, Bobby Whiteside.

Recommended—Earle Routly, Harold Florence, Sidney Neiman.

Book IA to Jr. II

Jack Meyers, Douglas Moore, Agnes Richardson, Marjorie Boyle.

Recommended—Barbara Clark.

Book IB to Jr. II

Barbara Best, Dorothy Steadman, Norman Riordan, Dora Doukas, Ray Crary, Madeline Spence, Betty Heron, Margaret Mien, Barbara White, Helen Ballard, Wilbert Wilkinson, Irene Dixon, Edwin Hughes, Betty Hughes, Jeanne Ketcheson, Robert Cranfield, Reggie Mowry, Lilian Morrow, Helen Thompson, Albert Blondon, Alberta Friedley, Bruce Forsythe, Gordon Paterson, Gordon McCartney, Bruce Castle, Mary Hazelton, Jack Mortimer, Francis Merritt, Betty Fenner, Alice Moore, Ada Frizzell, Vernon Rose, Jean Carter.

Recommended—Jean Hamley, Ardyth Richardson.

Primer A to Book I Jr.

Barbara Miller, Donald Sanders, Aaron Neiman, Eric Taylor, Bill Craig, Betsy English, Audrey Hunter, Kenneth Mowry, George Coit, Norman Chate, Stuart Saunders, Christine Carlisle, Beverley Martin, Ward Weaver, Lloyd Williamson, Marjorie Trotter, Lloyd Routly, Dorothy Smith, Jean Hopkins, Hannah Florence, Shirley Mortimer, Earl Carveth, Tommy Cheel, Ross Kirn, Roy Millen.

Recommended — Jeannie Fenner, Phyllis Jam...

Junior to Senior Class, Primer A

Gladys Gardner, Harold Matthews, Mary Yelland, Dorothy Martyn, Betty Kent, Ray Watson.

Primer B to Book I

Hugh Kenner, Tom Weaver, Elaine Cook, Sylvia Fine, Phyllis McClennan, Leonard Barringer, Billy Loomis, Wilson Henry, Jean Prophet, Harry Curry, Mary Strickland, Margaret Wood, Stroyan Leith, George Brenton, Jimmy Baird, Ross Hart, Thelma Howell, Wilma Harding, Arthur Duncan, Bruce Kinmond, Albert Woodgate, Norman Hamlin, Olive Wilson, Margaret Hayes.

Recommended—Helen Kent, Donald Rose.

Class "B" to Class "A"

Billy Livingston, Reta Thompson, Gerald Ackford, Beatrice Moncrief, Phyllis Wilson, Ruby Wilson, Gladys James, May Smith, Lloyd Lehman, Buddy Cheel, Hugh Castle.

Kindergarten Primary to Junior Primer

Class A.—Bernice Greatrix, Betty Cook, Dorothy Kirn, Ruth Botnick, George Easton, Billy Greatrix, Dorell Heffernan, Audrey Murray, Lawrence Wren, Bob Scott, Jane Strickland, Margaret Lawrie, George Keslick, Tommy Lillico, June Ballard, Catherine Hall, Hilda Pearson, Betty Darling, Bobby Parlour, Sunny Roy, Beverley Miller, Maureen Brown, David Baxter, Bobby Selby, Jimmie Bond, George Smith, Jean Castle, Eleanor Ferguson, Beverley White, Betty Florence, Marjorie Wilson, Bessie Rose, Jean Pitchford, Mary Laign, Gwendolyn Fenner, Geraldine James, Albert Florence.

Class B—Donald MacTavish, Kenneth Bolam, Lorne McCartney, Arthur Peeling, Gordon Beatty, Elva Gray, Verda Wilson, Jean Gray, Sidney Youngs, Hazel Selby, Eric Wilson.

Kindergarten to Kindergarten Primary

Margaret Abbot, Betty Boyle, Helen Brenton, Ronald Devel, Edward Duncan, Muriel Fallen, Jack Fine, Max Florence, Douglas Hill, Cecil McClennan, George Sills, Gerald Monkman.

KING EDWARD

Jr. IV to Sr. IV.

Aileen Smyth, Frances Allen, Maurice Dunkley, Lavina Lowes, Eileen Gynane, Winnie Snowdon, Violet Ball, Frank Cunningham, Martha Sands, Marion Stazicker, Anna McKenzie, Alfred Field, Annie Bromley, Ruth Reader, David Smyth, Sam Mackness, Fred McGovarin, Alex Watson, Doris Ferguson, Jack Patterson, Douglas Mowry, Douglas James, Freda Field, Harold James, Edith Long, Carlos Palmer, Brinson Cox, Florence Farrance, Leona Foote, Leona Wilson, Arthur Rose, Bessie Reesor, Fred Todd, Keith Welch, Arthur Heal.

Sr. III to Jr. IV. Class A

David Hall, Jean Whatley, Cora Jamieson, Dorothy Williams, Harold Fife, Mildred White, Florence Outram, Donald Menzie, Philip Ristow, Sydney Weaver, Lloyd Grose, Hilton Palmer, Fred Hunt, Kathleen Heirons, Roberta Killingbeck, Lloyd Hiscox, Victor Post, Hazel Palmer, Audrey Dryland, Wilfred York, David Leether.

Sr. III to Jr. IV, Class B

Margaret Hadden, Fred Watson, Verna Allen, Edna Lee, Muriel Byers, Helen Hartman, Ruth Simpson, Beverley Cowell, George Close, Thelma McLaren, Mary Harbison, Dorothy Self, Annie Sands, Mary Harvey, Marjorie Lightowlers, Mary Pirie, Jean Dryland, Helen Marshall, Madeleine Thompson, Edwin McMaster, Marjorie Stuart.

Jr. III to Sr. III

Albert Pilley, Helen Close, Audrey Jeffries, Margaret Smart, Betty Ferguson, William Piercy, Ronald Blue, Bryan Roberts, Lloyd Detlor, Elmo Moffat, Jean Matchett, Margaret Marshall, Alex Lasenby, Edward Mowry, Lionel Campbell, Evelyn Watson, Irene Poolman, Constance Bregg, Phyllis Cox, Dorothy Waldie, Roland McWilliams, Arbie Bowes, Herman Castle, Edna Bowes, Foster Thompson, Walter Wells.

Sr. II to Jr. III

Hazel Scriver, Verne Whatley, Mildred Henthorne, Orma Ristow, Marion McAdams, James Huggins, Betty Mackness, Noreen Palmer, Sthel Cox, Betty Sands, Arthur Nokes and Kenneth Self (equal), Helen Reader, Eileen Sellon, Isadore Fine, Elsie Stazicker, Margaret Whitehead, Julian Wade, John Ridley, Helen Young, Jack Thompson and Walter Harvey (equal), Ronald Gynane, Earl Meehan, Douglas Leal, Kenneth Moffatt, Ethelbert Peel, Max Grose, Frances Corey.

Book II to Jr. III

Kenneth Gillespie, Alec Ellis, Winnie Cunningham, Max Sexsmith, Helen Davey, Arthur Morley, John Mackness, Errol Hess, Viola Price, Jack Estlick, Earl Berwick, Ruby Leach, Herbe Bromley, George Snider, George Watson, Edwin Waterman, Harold Blondin, Sydney Henwood, Lila York, Evelyn Stuart, Florence Gynane, Audrey Clark, Joyce Lasenby, Hazel Woodcock, Margaret Udy, Robert Clyde, Clifford Wade, Emma Graham, Kathleen Farrance.

Sr. I. to Book II

Thelma Menzies, Barbara Scott, Billy Roode, Gwendolyn Woodcock, Alex Heron, Hazel Blue, Will Anderson, Shirley Brown, Bertram Howden, Doreen Groombridge, Jim Sands, Gordon Bocock, Mildred Snowdon, James Weaver, Elma Baldry, Ruth Dalliday, Ruth Schweier, Ronald Post, Sylvia Timm, Helen Beatty, Roy Hiscox, Marion Berwick, Phyllis Crowe, Doris Scriver, Mary Jamieson, Elva Teal, Eddie Jobe, Frank Ferguson, Herbie Campbell, Hazel Harvey, Marion Biggs, Doris Downer, Gwendolyn Thompson, Mildred Clark, Beverly Leal.

Sr. I to Jr. II

Dorothy Burnham, Keith Smyth, Harry Allen, Edgar Roberts, Clayton Hodson, Eleanor Bigelow, Maudie Heron, Lillian Long, Betty Piercy Robert Todd, R. Detlor Harold Campbell Kathaleen Whitehead, Jean Anderson, Melville Foster, May Langton, Evelyn Hill, Douglas Young, John Clyde, Andrew Scott, Kenneth Smith, Jack Drysdale, Charlie Gray, Phyllis Meehan, Neil Stanley, Percy Dyer, Mary Whitney, Douglas Self, Dorothy Wells, Thelma Meehan.

Jr. I to Jr. II

Betty Jary, Elsie Chambers, Ronald Gauntlett, Kenneth Henwood, Eileen Jefferies, Lillian Johnson, Ellen Post, Chalmer Gillespie, Bernard Rose, Joan Rahmel.

Jr. I to Sr. I

Doris Davey, Annie Weaver, Jean Petty, Harold McAdams, Betty Estlick, Hugh Clyde, George Allen, Jim Hawthorne, Eric Gladwin, Jack Cox, Irene Chambo, Mildred Bocock, Jack Grose.

Primer to Jr. I

Jack Henthorne, Gerald Wilson, Lizzie Bowes, Percy Nicholson, Ruby Dwyer, Raymore Ferguson, Leatha Miller, Jimmy Nicholson, Isabel Nicholson, Grace Langton, Gerald Airey, Leon Short, Arthur Dwyer, Tommy Littlefair, Dickie Harbison, Gerald Schweier, Kenneth Hotston, Garnet Davey, Flowella Nicholson, Arthur McMaster, Earl Reader, Ernest Henwood.

Primer to Book I

Alberta Ellis, Alice Gallagher, Marguerite Grose, Muriel Hall, June Foster, Lois Whatley, Ernest Gregson, Bessie Watson, Dorothy Smith, Walter Baldry, Harold Dalliday, Gordon Greenhill, Jean Heron, Pearl Gynane, Ronald Hodson, Marjorie Cunningham, James Rutherford, Douglas Taylor, Audrey Leach, Fernum Lywood, Elmer Marsden, Ernest Cook, Jack Harvey, Alvin Lowes, Leah Davis, Jackie Worrall, Victor Detlor, Hilda Stazicker, Condell Palmer, Donald Jamieson, Ivan Tighe, Everett Meeks, Gordon Farrance, Harold Wildman, Alvin Lee, Lorne Plunkett, Howard Stuart, Grace Moore.

Kindergarten Primary to Primer

Stanley Petty, Doris Lee, Iris Houstan, Jimmie Ferguson, Irene Ellis, Marjorie Hodson, Gerald Killingbeck, Norman Dwyer, Jackie Williams, Donald Roode, Mary Dalliday, Leola Wilson, Billie Dyer, Lorraine Fowler, Clarence Downer, Dean Cutmore, John Davey, Jimmie Brown, Angus Smith, Earl Bullock, Pearl Ridley, Edward Close, Donald Hamblin, Clinton Welch, Reginald Leether, Mabel Wells, Norma Young, Bruce Campbell, Yvonne Clark, Roy Cox, Glenn Daniels, Leslie Groombridge, Jean Castle, Roy Lightowlers, Marilyn Plunkett, Anna Hubel, Elfreda Wilson, Keith Heron, Orville Sellon, Monica Conway, Pauline Conway, Kenneth Anderson, Norman Field, Madeline Lywood, Hazel Asselstine, Ivan Wade, Yetta Fine, Donald Pinch, Joseph Julian, Andrew Brown, Billy Nicholson, Kenneth Meehan, Clifford Brown.

CENTRAL

Jr. IV to Sr. IV, Class A

Celestine Metcalfe, Gladys Watson, Betty Bregg, Harry Vass, Harold Elcome, Howard Phillips, Norman Bowler, Jacqueline Grahamme, Betty Detcher, Bertha Batten, Tom Hooper, Russel Huggins, Horace Guppy, David Pearse, Barbara Pearson, Douglas Elphick, Mamie Brien, Dorothy Lacey, Norman Allan, Edward Ascott, Ross Latimer, Dorothy Turner, Dorothy Boorman, Inez Flannery, Margaret Stanton.

Junior IV to Senior IV, Class B

George Mintz, Gladys Johnson, Leah Mintz, Roy Jackson, Katy Rogow, Rose Rumary, Muriel Symonds, Kathleen Thackeray, Ida Sage, Audrey Johnson, Orland Herron, Aubrey Hannam, Kermett Duffs, Hymie Smith, Mary Kingsbury, Norman Sanderson, Lena Forsythe, Gwen Campbell, Arthur Brown, Herbert Lush.

Senior III to Junior IV

Fred Hooper, Myrtle Rosene, Jack Ferguson, Ruth Boorman and Donald Weese, Ormond Weir, Helen Fleetwood, Lenore Lewis, Isabel Skitch, Everett Gibbs, Margaret Lundy, Ernest Halcrow, Lynn Brown, Jack Dougherty, Helen McGee and Ronald Bailey, Arthur Lomax, Russell Mundell, Victor Coleman, Irma Beatty, Helen Mahood, Jean Nichols, Jack Craig, Warden Wright, Mary McPherson, Phyllis Pink.

Junior III to Senior III, Class A

Jean Jackson, Edward Everett, Natalie Williams, Lillian Cooke, Jack Baker, Irving Wigg, Dora Robinson, Edith Burnham, Arthur Brown, Patsy Madill, Dorothy Dunford, Nina Land, Irene Batten, Marjorie Preston.

Junior III to Senior III, Class B

Norman Green, Pat Blagrave, Edna Boreland, Jack Siegel, Edith Law, Derwent Duff, Donald Sedgewick, Helen Latimer, Bill Ferguson, John Bannister, Lloyd Louden, Henry Wilslow, Walter Dyer, Meyer Atkins, Dorothy Smith, Melville Legros, Bill Harris, May Gray, Alvin Metcalfe, Edmund Downing, Jean Stinson, Donald Purdy, Miriam Miller, Dorothy Bestard, Donald Rumming, Bessie Ruskin, Bill Roberts.

Senior II to Junior III, Class A

Jean Elcombe, Jack Craig, Samuel Rogow, Mae Crowe, William Beggs, Mary Wainwright, Garth Cowan, Eleanor Delahaye, Bobbie Dyer, Lorne Genge, Irene Donnelly, Dorothy Cornwell, Walter Thomas, George Thornton, Ruth Kingan, Phyllis Sharman, George Brown, Billie Bartlett, Audrey Baker, Ethel Stabler, Gladys Mills.

Senior II to Junior III, Class B

Flora Craig, Margaret Louden, Jack Hooper, Bruce Burfield, Bobby Ferguson, Margaret Fairbrother, Rosamond Burns, Alice Gray, Jean Dougherty, Margaret Hillman, Eileen Winslow, Jane Turner, Thelma Cultheth, Isabel Graham, Helen Mathias, Hazel Davis, Cyril Timbs, Hazel Maxwell, Ada Gray, Dorothy Pringle, Gerald MacKinnon, Dorothy Gibbs, Norman Miller, Pearl Crowe.

Junior II to Senior II, Class A

Margaret Donnelly, Edith Maxwell, Grace Hutchinson, Dorothy Symonds, Louis Jackson, Douglas Lomax, Jack Harran.

Book I to Book II, Class A

Berta Belleghem, Audrey Russ, Agnes Bowler; Lenore Skitch, Rae Borland, Irene Everitt, Hilda Harran, Eleanor Phillips, Mannuel Miles; Donald Warne, Muriel McDonald, May Woodcock, Mervin Deering, Billy Gray, Joan Deyell, Reggie Land, Celia Whitworth, Jean Coleman, Donald McPherson, George Weese, Francis Smith, Billy Sage, Donald Metherall, Maisie Tucker, Gwen Weaver, Mabel Hills, Muriel Genger, Harold Haig, Harry Yeotes, Bobbie Jackson, Basil Williams, Ethel McFarlane, Myrtle Brooks, Melville Stabler, Myrtle Tucker, Jim Preston.

Book I to Book II, Class B

Joan Eldred, Audrey Osborne, Barbara Neville, Dorothy Lord, Jimmy Ferguson, Royall Herron, Pat Graham, Gordon Druce, Grace Lundy, Marion Davis, Helen Miller, Lily Handy, Margaret Grahame, Frances Latimer, Roland Halcrow, Marjorie Gunn, Barbara Meiklejohn, Dorothy Ephgrave, Nora Cooper.

Junior I to Senior I

Margaret Lane, Virginia Madill, Rose Botnick, Dorothy McFarlane, Mary Boulton, Leslie Ascott, Joyce Ephgrave, Lawrence Hele, Gordon Copperthwaite, Neal Foster, Harvey Allison, Gordon Pink, Raymore Caines, Claire McWilliams, Nora Lee, Gordon Lee, Robert Lacey.

Senior Primer to Book I

Sylvia Boorman, Marion Whitmore, Erma Jackson, Ralph Rogow, Wallace Crowter, Mary Ferguson, Eleanor Bestard, Douglas Wilson, Thompson Craig, Theresa Laws, Dennis Miller, Mildred Peryer, Shirley Ashby, Fred Craig, Leslie Graham, Russel More, Myrtle Heather, Mary Masters, Elsie Everitt, Earl Jordan, Jack Moore, Olive Fitzgerald, Jack Finnie, Edna Warner, Mildred Martin, Raymond Mundle, Sherman French, Dorothy Brooks, Phyllis French, Glen Beavis, Paul Meiklejohn.

Junior Primer to Book I

Peggy Gravestock, Billy Hall, Joy Henderson, Velma Preston, Marjorie Jackson, Charles Rudd, Denise Browning, Alice Whitney, Roger Barrie, Eugene Osborne, Frederick Fowler, Irene Rumary, Mitchell Herron, Kenneth King, Billy Gibbs, Pearl Carter, Fanny Ruskin, Austin Haig, Norma Gray, Jack Thompson, Margaret Kemp, Jack Downer, John Weaver, Harold Drouce, Mary Delahaye.

Junior Primer to Senior Primer

Harold Louden, Irene Whitworth, Bernice Newman, Olive Beatty, Phyllis Miller, Evelyn Drouce, Frances Whitworth, Gladys Raines, Kathleen Andrews, Jean Sarginson, Jimmy Reynolds.

Kindergarten Primary to Primer

Norma Elcombe, Agnes Hele, Stanley Winslow, Fanny Gishman, Francis Belleghem, Lynn Head, Alex Craig, Dorothy Constable, Raymond Routley, Dorothy Frost, Sadie Land, Marjorie McGee, Beyrl Lee, Maxwell Graham, Margaret Sloane, Doreen Purdy, Kenneth Burnham, Warren Smith, Walter Lacey, Donald Forde, Elsie Blackburn, Donald Goheen, Shirley Thorndyke, Katharine Johnston, Ralph Green, Arthur Williams, Albert Hart Maxwell, Samuel Fine, Cecil Hunter, Maxwell Botwick, Robert Tivy, Jack Trennum, Roy Morrow, Fern Trennum, Ernest Whitney, Hilda Noble.

Kindergarten to Kindergarten Primary

Langley Hillman, Jean Stabler, Douglas Ferguson, Robert Smith, Richard Bradley, Ila Batchelor, Fanita Glen, Arnold Rhodes, Thelma Harris, Arnold Laws, Pearl Trethewey, William Millen, Shirley Morrison, Edward Bestard, Albert Downer, William Moore, Bertha Warner, Ruth Osborne, Elizabeth Coleman, Dunlop Mathias, Kenneth Lee, George Payne, Robert Honour, Joan Southern, Pearl Martin.

KING GEORGE

Jr. IV to Sr. IV

Gwenyth Boorman, Dorothy Merrett, Alicia Langley, Clarence Lipsett, Reginald Perks, Bertha Binks, William Fisher, Shirlie Aker, Beverley Rogers, Gerald Perks, Helen White, Stewart Williamson, Rosie Bedding, Doreen Ferguson, Fred Darwin, Maggie Forbes, Ruth Ellis, Oswald Anderson, John Hill, Audrey Whittaker, George Meeks, Ralph Howland, Arthur Reynolds, Jack Hughes, Desmond Hunter, Margaret Agnew.

Senior Third to Junior Fourth

Audrey Mackey, Alan Bradshaw, Nelson Hewitt, Frank Earle, Lillian Bathgate, Betty McLeod, Laura Chartren, Victor Allin, Ethel Roberts, Phyllis Starr, Catherine Hill, Jack Legon, Evelyn Lawless, Thelma Pattenden, George Bousfield, Elsie Foster, Myrtle Joyes, Linden Reed, Fred Holden, Joe Partington, Wilfred Conners, Florence Trebilcock, Bill Hepburn, Elva Barringer, Kenneth Hopcroft, Andy Chartren, Violet Betts, Neil Alton, Jack Brady.

Junior Third to Senior Third

Harold Pammett, Jack Kenmure, Kenneth Wells, Jack Davis, George Ebbs, Nelson Foster, Frank Frost, Helena Gough, Alfred Simmons, Donald Wells, Doris Hanwell, Zenia Birkhof, Norma Whittaker, Vernon Ferguson, Edward Bedding, Evelene Pammett, Evelyn Robinson, Elsie Deck, Sidney Craig, Jack Jewell, Jack Seymour, Robert McLean, Jean King, Gladys Clark, Madge Mycroft

Senior Second to Junior Third

Irene Simpson, Alice Laing, David Rogers, Fred Vivash, Donald McKinley, Arthur Cummings, Jean Wright, Arthur McKinley, Grace Steele, Eva Clark, Jack Dennis, Marjorie Tinker, Gladys Brown, Jack Hales, Muriel White, Kathleen Alton, Harold Mackey, Doris Frost, Clayton Armstrong, Jean Alton, Cecil Ferguson, George Cooper, Fred Agnew, Dean Kelly, Margaret Gardiner, Eldred Butler, George Taylor.

Junior Second to Senior Second

James Beattie, Otto Mackey, Kathleen Hales, Warren Gamble, Elizabath Couper, James Hog, Jean Hendry, Anna McLeod, Beatrice Clark, Jack Graham, Arthur Northcott, Robert Greer, George Hawkes, Harvey Starr, Robert Strickland, Audrey Garrett, Donald Perks, Peggy Lawless, Elsbeth Boorman, Lillian Brand, Marjorie Benson, Naomi Manbeck, Henry Blade, Katie Willshaw, Harvey Elliott, Bessie Woodcock, Marjorie Joyes, Emily Liddell, Irene Gandy, Cyril Garrett, Helen Wright.

Book I to Book II

Carlyle Jaquith, Margaret Rea, Donald Smith, Melville Andrus, Katherine Hendry, Bert Bethune, Luella Wagar, Macdonald Powell Russell Scriver, Beryl Dennis, Fred Gandy, Alice Hanwell, Maralin Munro, Tommy Roberts, Muriel Alton, Helen Robinson, Isobel Milliken, Graham Strickland, Wallace Agnew, Evelyn Carpenter, Lenore Blade, Chester Fisher, Albert Storey, Phyllis Freeman, Thelma Elliott, Muriel Woodcock, Jean Wood, Roana Wickenden, Arthur Peterson, Harry McKnight, Lenore Tinker, Hilda Hayes, Joan Heath, William Gracie, Teddy Earle, Gordon Wagar, Donald Eason, Ernest Hayes.

Primer to First Book

Caroline Brown, Ivan Rea, Amelia Stoneburg, Billy Manbeck, Jean McLeod, Donald Delong, Billy Smith, Bernadine Williams, Audrey Alton, Bobby White, Mildred Chase, Isabel Andrus, Aletha Kimball, Roderick Reed, Vera McKinley, George Willshaw, Edna Greer, Pearl Partington, Dollie Frost, Helen Black, Billy Martin, Millie Rome, James McBride, Jack Sackville, Harold Delong, Edith Brand, Christina Freeman.

Primer to First Book

Rose Croft, Gladys Wynne, Hilda Suddards, Vernabelle Stoneburg, Dorothy Hopcroft, Shirley Butcher, Roy Mitchell, Melville Ruttan, Leslie Sage, Burritt Morgan, Margaret Eddy, Harold Wynne, Donald Robinson, Margaret Wynne.

Kindergarten Primary to Primer

Marion Mackey, Geraldine Loescher, Lenore Fausett, Laurence Smith, Helen Dunbar, Eric Kimball, Ronald Andrus, Bert Ried, Margaret Langley, Mildred Hanwell, Crystal Hendry, Robert Hendry, Ruth Sage, Barbara Bothwell, Ella Davis, Craig Eason, Stanley Joyes, Stewart Joyes, Fern Agnew, Rhoda Hayes, James Laing, Barbara Wyatt, Betty Wyatt, Gerald Powell, Ruth Liddell, Ruth Delong, Helen Astles, Audry Simpson, Millicent Wynne, Robert Morton, Wenda Jaquith, Ella Kent, Betty Eagleton, Keith Ferguson, Earl Mitchell, Norma Strickland, Jack Whittaker, Barbara Nicholls, Jean Gracie, Earl Sage.

Kindergarten to Kindergarten Primary

June Sadler, Eva Simpson, Raymond Barringer, Shirley Wyatt, Evelyn Rome, Maurice Rea, Ruth Astles Wallace Harrison, Douglas Simpson, Emily Willshaw, Donald Brand, Mildred Storey, Ruby Garrett, William Ruttan, James Forbes, Donald Forbes, Robert Clark, Olive Selmes, Douglas Chase.

QUEEN ALEXANDRA

Junior IV to Senior IV

Eleanor Reid, Helen Bateson, Isobel King, Lorne Janeway, Selena Martin, Roy Heard, Roy Portsmith, Amy Bull, Kathleen Caddy, Donald Ross, Earl Gill, Delbert Dorrington, Leonard Phillips, Harold McQuarrie, Ethel Butcher, Muriel Elliott, Roy Masters, Austin Elliott, Freda Martin, George Walton, Gerald Pullyblank, Marjory Goldie, Billie Turner, Dora Moore, Arthur Ellis, Alex Chivas, Ralph Hagerman.

Senior Third to Junior Fourth

Jean Kerr, Horace Steer, Eric West, Ross Jordon, Ruth Parnall, Ruth Pogue, Jack Wray, Beatrice Smith, Billy Shosenberg, Jean Todd, Phyllis Nesbitt, Edna Starr, Isobel Wray, Daisy Middleton, Willie Drummond, Edward Cragg, Hilda Freeman, George Turner, Henry Simmonds, Helen Jenkinson, Winnifred Grant, Marjorie Hall, Marion Curtis, Billy King, Ruth Turbill, Velma Manley, Arthur Dainton, Dorothy Ellis, Edwin Dorrington, Tom Mackey, Ernest Beatty, Ethel Revoy, Thelma Shannon, Eleanor Scheib, Allenby Curvin, Gwen Jarvis.

Junior Third to Senior Third

Wilda Saunders, Olga Westbye, Gertrude Lemmings, Doris Elliott, Adele Armstrong, Walter Todd, Gladys Masters, Joyce Wills, Lloyd Ash, Merrill Smith, Jack Mackey, Hector Bradley, Isobel Shufety, Norman Delong, Ronald Scheib, May Simmons, Earl Powers, Clifford Morrow, Donna Doxee, Grace Doughty, Bruce Jackson, Cecil Montgomery, Willie Gates, Clifford Trollope, Keith Jarvis, Ralph Fitzgerald, Helen McFee, Phyllis Wood, Dorgen Wallis.

Sr. II to Jr. III

Robert Flitton, Harold Kendry, Bobby Graham, Ruth Brockwell, Billie Cranford, Kathleen Read, Fred Nelson, Pearl Revoy, Walter Morrow, Raymond Turbill, Irene Drummond, Ernest Cockerill, Joy Walker, Robert Packer, Annie Fletcher, Ida Dundas, Jeanne Moore, Alfred Smethurst, Herbert Galley, Marion Hall, Marcella Dorrington, Jean Reid, Reta Hunt, Jack O'Neil, Douglas Allison, Elsie Board, Gladys Whatman, David Prince, Ivor Pakenham, Charlie Sharpe, Cherrie Simmonds, Billie Staunton, Jean Metcalfe, Dorothy Lee, Max Reid, Sherman Montgomery, Kathleen Harper, Vera Barnes.

Junior II to Senior II

Loreen Wellwood, Delma Portsmith, Audrey Dainton, Gwendolen Record, Edna Revoy, Joyce Powers, Tom Montgomery, Effie Saunders, June Armstrong, Dorothy Bateson, Bob Carr, Audrey Rose, Malcolm Pakenham, Muriel Theobald, Aleck Carr, Millard Reynolds, Margaret Cournea, Doris Smith, Alvin King, Joy Green, Keith Johnston, Velma McQuarrier, Helen Liddell, Ethel Hawley, Ford Jarvis, Arthur Pritchard, Billie McEwen, Katherine Caban, Jean Sine, Gwen Davies, Harold Morrow, Robert Pogue, George Drummond.

Senior First to Junior First

John Elliott, Kathleen Zavitz, Marjorie Foster, Margaret Westbye, Jack Cranford, Edwin Pinn, Cyril Cockerill, Irene Wade, Blake Bebee, Donald Carter, James McClure, Shirley Richardson, Margaret Hawley, Betty Jarvis, Ruth Morden, Melville Shannon, Norma Ray, Margaret Fletcher, Robert Simmonds, Doreen Simmonds, Kenneth Rose, Kenneth Hanbidge, Helen Doughty, Teddy Freeman, Albert Prince, Walter Packer, Clinton Curtis, Lily Wood, Robert Willshaw, Dorothy Martin, Donald Helson, John Caban, Russell Nesbitt, Eileen Dundas, Edwin Brook, Elizabeth Gauld.

Jr. Book I to Sr. Book I

Bobbie Parnall, Earl Armstrong, Olive Turner, Kent Brockwell, Ralph Hartshorn, Viola Montgomery, John Lenington, Eleanor Brown, June Pidgeon, Wallace Pakenham, Clarence Smith.

Senior Primer to Junior Book I

Jean Ferguson, Doris Bradley, Marion Foster, Marguerite Ash, Gladys Galley, Gerald Whatman, Francis Feeney, Earl Ellison, George Mackey, Charlie Drummond, Audrey Morgan, Joyce Hawley, Everett Parnall, Alice Hawley, Harvey Staunton, Hazel Reynolds, Jean Starr, Dawson Clark, Treanus Morgan.

Junior Primer to Junior Book I

June Graham, Betty Puffer, Sheila MacMillan, Billie Henry, Helen McQuarrie, Geraldine Simmonds, Grattan Dundas, Mabel Sutcliffe, Donald Kelly, Kathryn Wearing, Rosanna Pritchard, Corinne Coones, Sybil Hawley, Glynn Davies.

Junior Primer to Senior Primer

Ruth Telford, Dorothy Ross, Norma Harper, Elmer Freel, Reggie Packer, Jack Torrance, Fred Drummond, Edwin McEwen, Billie Purdy, Hector Brown, George Richardson, Jack Cocks, Donald Revoy, Phyllis Doughty, Berniece Radford, Donald Hume, Willie Eggleton, Edwin Simmonds.

Kindergarten Primary to Junior Primer.

Class A:

Marion Bateson, Joan Magee, Davis Graham, Lyle Powers, Pentland Wellwood, Jimmie Record, Mary Nesbitt, Howard Reid, Dorothy Franks, Ramond Richards, Noel Payne, Agnes Willshaw, Shirley King, Lillian Martin, Max Patterson, Betty Staunton, Irene Simmonds, Noreen Radford, Charles Seals.

Class B:

Billy Torrance, Edwin Parnell, Marie Brown, Mildred Drummond, Gerald Montgomery, Donald Caban, Stanley McCurrach, Max Perry, Frank Wise.

Kindergarten to Kindergarten Primary

Geraldine Jarvis, Stanley Packer, Jack Larkman, Jean Lillow, Wallace Smith, Dorothy MacKay, Billie Morgan, Jack Cocks, Donald Kingdon, Max Green, Redgie Green.

PRINCE OF WALES

Junior Fourth to Senior Fourth

Class A.—Francis Clarke, Anabelle Hird, Catherine Prout, Grant Smedmor, Tom Townsend, Albert Munther, Max Stinson, Arthur Roberts, Jane Harvie, Kenneth Mackay, Myrtle Wagar, Mabel Reynolds, Earl Spencley, Clifford Anderson, Leonard Martin, Harry Kingdon, Cecil Hully, Mabel Clarke, Ruby Milburn.

Class B.—Nancy Lane, Margaret Parker, Marion Harvey, Doris Routley, Margaret Wedlock, Harry Cherney, Margaret Selkirk, Jean Gillespie, Eleanor Shadgett, Keith Hughes, Irene Sharp, Christina Whatman, Doris Parsons, Viola Simmons, Violet Taylor, Edith Roberts, Aileen Sisson, Hilda Babbs, Effie Dale, Isabella Middleton, Zaida Harvey, Jack Menzies, Kenneth Riches, Harold Charlton, James Johnson, June Battle, Harry Halcrow.

Senior Third to Junior Fourth

Class A—Reta Sproule, Irene Houghton, Jean Young, Nellie Young, Clarence Davern, Esme Hitch

THUR. FRI. SAT. 3 BIG DAYS JULY 3 JULY 4 JULY 5

Goods That Please! Prices That Save!

HALL'S JULY CLEARANCE

A JULY SALE OF WASH FABRICS

ALL FAST COLOURS — ALL NEW PATTERNS
36 AND 38-INCH WIDTHS

The **39c** Yard

A display of 40 odd patterns and colourings in effectively designed summer Wash Prints, Voiles, fancy Dimities, Piques, etc. A few plain colours. Here are patterns suitable for the making of cool summer frocks for children, misses, matrons, and grandmas. Small, medium and large designs printed on grounds varying from white to dark navy.

Cool, Flowered Voile Summer Frocks

Good Fitting Garments **$2.95 and $3.95** Sizes 16 to 38

Dainty, smart looking Dresses, made from soft, fine voiles, patterned in bright shades of rose, maize, pink, Nile green, orchid, blue, etc. Sleeveless and short-sleeved styles. Many made with the new frilly cape sleeve, some with frilled skirt or slight flares.

Don't forget your supply of Beauty Bath Toilet Soap at 5c

New Trim Style Rayon Panties

New York's latest summer style for hot weather. Trimmed with modernistic applique designs in brightly contrasting colors. Small, medium and large sizes..... **89c**

HANDKERCHIEFS
PLAIN AND FANCY

each 7c each

WOMEN'S WHITE LINENS
They're worth 10 cents each, are made from good, pure white Irish Linen, hemstitched with narrow and medium hems. Sale price..... **7c**

MEN'S CAMBRIC KERCHIEFS
In Standard Size
Made from soft, fine white cambric, finished with quarter and eighth inch firmly stitched hems. A bargain, Each..... **7c**

WOMEN'S FANCY KERCHIEFS
In white and pretty bright colours, mostly decorated with small embroidered designs in one corner. Worth 10 and 12½ cents. Sale price..... **7c**

VACUUM BOTTLES..... 37c
Good quality imported bottles with plain and corrogated metal containers. Aluminum shoulder and screw top cup.

54-INCH DAMASK..... 39c
A good damask worth about 59 cents the yard. It comes in a pretty running leaf design intertwined with flowers.

Summer Frocks

COOL, COMFORTABLE AND ATTRACTIVE IN APPEARANCE

Made from soft crepes and rayon fabrics in plain colours, white or with dainty flower patterns on pastel grounds. These are mostly in sleeveless and short-sleeved models, and embrace in their tailoring many of the season's newest style novelties most suited to the make-up of dresses of this type.

White Orchid Nile **$6.95** Peach Blue Beige, etc.

FINE IRISH DIMITIES..... 25c
Originally sold at 49 cents the yard. In white mauve, green, pink, etc. For lingerie, children's dresses.

MEN'S LINEN KERCHIEFS..... 19c
Measuring about 17 x 17 inches with ¼ inch hemstitched hem. A regular 25 cent value.

CHILDREN'S BIBS..... 14c
Infants' dainty bibs, made from very fine lawn. Some with prettily embroidered edges. Heavily padded back.

STRIPED CREPES..... 25c
They're worth 39c the yard, are 36 inches in width. Two pieces only. In light colored grounds with contrasting fancy stripes.

Hosiery Bargains

Full Fashioned Thread Silk Hose

These are of the same quality as our regular $1.95 silk stockings but they were rejected at the mill on account of slight imperfections which are mostly to be found in the lisle foot and garter top.

Rendezvous Muscadine Shell Grey Gunmetal Afternoon **1.39** Plaza Black Flesh White Suntan Etc.

Silk Stockings

Real thread silk hose in a quality which we have sold at 79 cents the pair. A good weight for summer wear, shown in white, black, suntan, gunmetal, flesh, and other good shades. Sale price, Per pair..... **50c**

STORE HOURS 9 TO 5.30

RICHARD HALL LIMITED

OUR GOODS GIVE EVERY SATISFACTION

FIVE CHICAGO GUNMEN HELD

Three in Los Angeles Wanted in Connection With Lingle Murder.

TRAIL NARROWS DOWN.

LOS ANGELES, Calif, July 3 (C.P.)—Five alleged Chicago gangsters, three of them wanted in connection with the slaying of Alfred (Jake) L. Lingle, Chicago newspaper reporter, were in jail here to-day, pending extradition proceedings.

Frankie Foster, alias Frost, alias Foreman, former right-hand man and "arsenal keeper" for the "Bugs" Moran gang, was among the quintet. He allegedly owned the pistol used in the Lingle slaying. His bodyguard, George Davis, arrested Monday with him, and Frankie Fisher, known gangster, are the other suspects in the Lingle case.

Edgar Dudley, Chicago police detective, who aided in the round-up here said:

"We know Foster gave the gun to Lingle's slayer, and he is known to have been in the subway ten minutes before the reporter was shot. He took care of the guns for 'Bugs' Moran."

ORANGEMEN PARADE TO MADOC CHURCH

Rev. Rivers Gives Report on Religious Education Convention at Trinity Church.

MADOC, July 3.—(Examiner Correspondence.)— On Sunday morning, June 29th, Madoc Orangemen, L.O.L. 160, met at their hall at an early hour, to parade for divine service to St. Peter's Presbyterian church. Rev. T. G. Marshall was in charge of the service. The subject chosen by Rev. Mr. Marshall was "Is the Orange Order needed to-day?"

At Trinity United Church Sunday School and Bible classes met as usual at ten o'clock in the Sunday school rooms.

Convention Related.

At the morning service, Rev. G. W. Rivers took for his subject, "The International Religious Education Convention." Taking as his text, the Great Commission, "Go ye therefore and teach all nations," (Matt. 28:19-20), Rev. Mr. Rivers gave a brief report of the eight sessions of the great convention held in the Airplane building of the C.N.E. grounds, in Toronto, with the other buildings used for other purposes. This convention, he says, is only held in Canada once in twenty-five years, and was last held in Toronto in 1905.

The keynote of the convention was, "Go teach," and the slogan, "Every church a school of Christian living." Excellent music was furnished by the massed choir and Handel's 'Messiah' was rendered on two successive evenings.

Messages were received from Lord Willingdon, President Hoover and McKenzie King. Forty-two denominations were represented, and international co-operation was evidenced throughout the convention.

Thursday evening was devoted to world work, and reports were received from all the continents. Five delegates were there from Korea, one from Africa, fifteen from Asia, several from Europe, South America, Phillipine Islands, etc., and all spoke perfect English. From U.S.A. there were delegates from nearly every State, there being twelve from Maine alone. The mornings were devoted to group meetings, there being over four hundred in the ministerial group and the afternoons and evenings to mass meetings.

The evening voluntary was a solo by Miss Norma Fair, "Fair are the Roses of Sharon." During the morning service, the small daughter, Barbara Anne, of Mr. and Mrs. Jarvis, of Toronto, was presented for holy baptism.

Anniversary Services.

In the Anglican church of St. John the Baptist, both morning and evening, messages were a continuation of the anniversary services of Tuesday last, St. John the Baptist Day, and for the morning subject, Rev. P. Gatley Reynolds took as his subject, 'St. John the Baptist."

In the evening, the anniversary theme was continued, with a change of thought. Taking as his text, 1st Chron. 29:5, "Who then is willing to consecrate his service this day unto the Lord?" a personal appeal was made, and the thought of personal consecration was pressed home and made clear as a personal matter to each one present. The consecration hymn was used very solemnly and thoughtfully, and the recessional hymn also carried out the thought "Light at Eventide."

SMITH TOWNSHIP WILL NOT ALLOW MIDNIGHT FROLICS

Harry Forler Presents Petition to Council at Regular Meeting.

40 SIGN PETITION

Fred. Jopling Requests Council to Open Up Street in Bridgenorth.

The members of Smith Council met in the County Council chamber, Peterborough, on Saturday, June 28, at the hour of 10 a.m.

All the members were present, with Reeve H. D. Coons presiding.

Moved by Deputy-reeve Fitzgerald and seconded by Councillor Milburn, that the clerk phone the Department of Highways for Ontario, asking when Austin Fellowes can meet the members of Smith Council to inspect a bridge site for a new bridge over the creek where it crosses the seventh concession line of Smith.

Communications were received from The Globe Indemnity Company, advising that a rebate of $5.08 from estimated premium is due the township; from National Development Bureau, Department of Interior, asking for general information regarding the township; from Ed. M. Elliott, County Clerk and Treasurer, giving local and equalized assessments of the various municipalities in the county; and from C. E. Moore, sheep valuer, re the killing by dogs on May 1st of one sheep and one lamb owned by E. G. Mullen; this last communication having attached the required affidavit.

Road Superintendent Thomas H. Graham presented pay-sheets Nos. 49 to 65 inclusive, for examination and payment.

Moved by Deputy-reeve Fitzgerald and seconded by Councillor Milburn, that the treasurer issue cheques to the order of Thomas H. Graham for the following amounts and purposes:

Cheque No. 60, $570.17, to cover pay-sheets Nos. 49 to 55 inclusive.

Cheque No. 61, $826.35, to cover pay-sheets Nos. 56 to 59 inclusive.

Cheque No. 62, $690.43, to cover pay-sheets Nos. 60 to 65 inclusive.

Harry Forler sent in a list of names of forty people who, according to the heading agree to raise no objection to midnight frolics being held at the Chemong Pavilion, providing the Smith Council see fit to grant this permission, and the said Harry Forler will try to conduct these frolics to the best of his ability.

After discussion, Council decided that the conditions of the existing by-law No. 796 governing the Chemong Pavilion must be complied with; one of the conditions being the closing of the pavilion daily not later than 12 p.m.

Fred Jopling requested Council to open Simcoe street in the village of Bridgenorth sufficiently far to allow him access to his lots fronting thereon.

Moved by Deputy-reeve Fitzgerald and seconded by Councillor McConkey that the request of Mr. Jopling to have Simcoe street in the village of Bridgenorth opened from Maitland street easterly to the western limit of Lot No. 9, as per plan No. 4 of the township of Smith, be granted.

The sanitary inspector was requested to have a pile of rubbish on Simcoe street removed or burned.

Moved by Councillor Milburn and seconded by Deputy-reeve Fitzgerald, that the treasurer issue a cheque for $30.00 in favor of E. G. Mullen for one sheep and one lamb killed by dogs on May 1st, 1930.

Council adjourned to meet on Saturday, July 26th, at the hour of 10 a.m., daylight saving time.

AUSTRIA'S BEACON POWERFUL

A beacon 1800 feet above the sea to aid night flyers is to be erected on the Hermanskegel, near Vienna, by the Austrian Government. It will be visible for more than 30 miles. These preparations for night flying follow the recent changes of the transcontinental air line which places Vienna on the route.

ORANGE CORNERS HOLDS SOCIAL

Fine Program Put on by Peterborough Conservatory of Music Orchestra.

QUILT TICKETS DRAWN.

ORANGE CORNERS, July 3 (Examiner Correspondence).—St. John's Ladies Guild held their strawberry social on Wednesday evening. The weather was ideal.

The wonderful program put on by the symphony orchestra of the Peterborough Conservatory of Music under the direction of Mr. R. Gliddon with Miss Elizabeth Webber at the organ was thoroughly enjoyed. A solo "Loves old sweet Song" by Mr. Minicolo accompanied by the orchestra won much applause.

The Rev. Mr. Blanchard of Omemee also sang several selections.

Miss Mildred Magee sang "Songs my mother taught me."

The orchestra also supplied music during the tea hour. Many comments were heard on their playing and a warm welcome will await this orchestra should they return to the Corners again.

Rev. Mr. James Wins Quilt

Tickets for the autograph quilt were drawn by Miss Fine of Peterborough and it was found that the Rev. E. R. James of Peterborough was the winner of the beautiful quilt. Mr. James is a former rector of St. John's church and will no doubt appreciate it very much as so many of his parishioners have their autograph worked on the quilt.

The ladies realized $131 by the sale of the tickets for this quilt.

Eczema Itched Badly. Face Disfigured. Healed by Cuticura.

"Eczema first appeared on my forehead in pimple-like form. Later it spread from my forehead towards my nose and gradually my whole face became affected. It itched and burned badly at times, and when I scratched it caused eruptions. After a while the pimples would dry up and then new ones would come in their place. My face was disfigured. The trouble lasted over a year.

"I began using Cuticura Soap and Ointment and after using two cakes of Cuticura Soap and one box of Cuticura Ointment I was healed." (Signed) Miss Nellie Gach, Ladywood, Man.

Soap 25c. Ointment 25 and 50c. Talcum 25c. Sold everywhere. Sample each free. Address Canadian Depot: J. T. Wait Company Limited, Montreal.

Lakefield

Mr. and Mrs. Wilson and Miss Laura Wilson, of Toronto, were in the village, called by the death of Mr. H. E. Peacock.

The W.M.S. of Knox United Church closed their meetings for the summer season on Tuesday last.

Miss Kate E. Simpson, of Toronto, is spending the vacation at her home in the village.

Mr. J. F. Harvey left last week for Newmarket where he will spend his holidays with his family.

Mr. and Mrs. Floyd J. Rogers, of Detroit, were visiting in the village on Saturday. They are leaving shortly for California, where they will reside. Mr. Rogers has been appointed district manager for the A. and P. Stores in the State.

Mrs. W. M. Graham returned home on Saturday from St. Joseph's Hospital, Peterborough, where she spent the past month and underwent a serious operation.

Mrs. H. E. Peacock and daughter Aileen left on Saturday evening for Toronto, where she will visit friends.

Mr. Cecil Wilson, of Cobourg, attended Mr. Peacock's funeral on Saturday last.

Mrs. D. A. Smith, of Lethbridge, is the guest of Mrs. H. C. Garbutt.

Mr. and Mrs. E. de C. Fletcher have taken the Marling cottage Point o' Rocks, for the month of July.

Mr. John Madill, of Callendar, is visiting at his home in the village.

Miss Ethel Peacock, of Toronto, was called to the village last week by the death of her father, Mr. H. E. Peacock.

Mr. Robert Duff was in Cobourg last week attending the meeting of Presbytery.

Miss Saidie Young, of Holland Landing, is spending the vacation at her home in the village.

Mr. F. H. Amys went to Rochester on Wednesday last on the Kiwanis excursion.

Mr. Charles Peacock, of Toronto, was in the village on Saturday attending the funeral of his brother, Mr. H. E. Peacock.

Mr. and Mrs. D. McGuire, of Cobourg, were guests of Mr. and Mrs. H. Beavis last week.

Miss Nina Young, of Depot Harbour, returned to the village last week for the vacation.

Miss L. Tootit, of Toronto, is spending a couple of weeks' holiday in the village.

Mr. and Mrs. W. W. Yale have taken Dr. Rae's cottage at Kawartha Park for July.

Mr. W. L. Webster, of Dundas, passed through the village on Saturday en route to Kosh Lake.

Mr. W. G. Ogilvie, of Toronto, was a week-end visitor in the village.

Mrs. Hutt, of Kettleby, is the guest of Mr. and Mrs. George Hutt.

Mrs. Russell and daughter, of Toronto, were guests of Mrs. H. E. Peacock last week.

Misses Kate and Ethel White, of Cobourg, were guests of Mr. and Mrs. H. W. Beavis last week.

Miss Electa Preston of Welcome, is visiting her mother, Mrs. George Preston.

Rev. R. J. Burton was in Cobourg last week attending the meeting of Presbytery.

Mr. R. G. Charlton went to Rochester on Wednesday last on the Kiwanis excursion.

Miss Florence Pollack, who spent the past month in Peterborough, returned to the village this week.

Mr. Croley, of Dundas, passed through the village last week en route to Kosh Lake.

Last Call!

For reservations on DEAN LAIRD'S personally conducted

7th Annual All-Expense-Tour

across Canada and back.

$326

pays all expenses from Toronto for 21 days—leaving July 21st. Make application now to Dean Laird, Macdonald College P.O., Que. or any agent of the

CANADIAN PACIFIC

BARRIE'S SCHOOLMATE DIES

James Geddes, schoolmate and life-long friend of Sir James Barrie, died recently at Dumfries Scotland. The two attended Dumfries Academy and Edinburgh University together, and their friendship continued until the end. Geddes acted as host to Sir James when the author went to Dumfries years ago to receive the freedom of the burgh. Geddes was an attorney.

Rev. Cyril Lomax, of Washington, Ireland, was arrested recently charged with driving an automobile at 40 miles an hour with one arm around a woman's neck and laughing at people trying to get out of the way.

Shop Early! Shop Often!

THE CANADIAN DEPARTMENT STORES LIMITED

TELEPHONE 3000 — Cash Prices Ought to Be, Have to Be, and ARE Less Than Regularly Available on Credit — GEORGE ST., PETERBOROUGH

Majestic Toilet Paper
Extra special value for this three day event only, July Sale Price..... 6 Rolls 19c
—Main Floor, C.D.S.

JULY A MONTH OF SALES

Another Page of Values for the Thrifty Buyers

Interesting Staple Values

Extra Value!

81-inch Unbleached Sheeting Yard 37c

Only 100 yards at this price. Ideal for making sheets for camp and cottage. Good firm quality. July Sale price, yard... **37c**

Outstanding Staple Values

36-inch Bleached Cotton, yard.....17c
36-inch Cotton Broadcloth, yard.....19c
36-inch Plain Shade Dimity, yard.....17c
36-inch Factory Cotton, yard.....10c
34-inch White Flannelette, yard.....20c
27-inch Striped Flannelette, yard.....12c

Circular Pillow Cotton, Yard 25c

Fully bleached, firmly woven white Pillow Cotton. 40, 42 and 44 inches. Strong, durable quality. July Sale Price, yard..... **25c**

Linen Roller Towelling, Yard 16c

16-inch all Linen Roller Towelling, white with fast colored borders. Excellent values. July Sale Price, yard..... **16c**

Extra Special!
Early Special—No Phone Orders

Hemstitched Sheets Pair 1.59

Extra fine quality bleached Cotton Sheets. Size 63 x 84. Limit of two pairs to customer. July Sale Price, pair..... **1.59**

Cottage Special
Remarkable Sale Price!

Rayon Bedspreads Each $3

Colorful Rayon Spreads with neatly scalloped edges. Damask floral patterns. Shades of rose, blue and white. Size 80 x 100 inches. July Sale Price, each..... **$3**

White and Grey Flannelette Blankets Pair 2.19

First quality, extra large size Flannelette Blankets with pink or blue striped border. Buy your needs at this special price. July Sale Price. pair..... **2.19**
—2nd Floor, C.D.S.

200 PIECES SILVERWARE

A LEADING FEATURE in our July Sale is this wonderful collection of E.P.N.S. Silverware with white metal mounts or E.PP.B.M. Buy now for that gift to the prospective bride, for the home for the party. Your choice of the following: Pyrex Pie Plates, Bread Trays, Cake Baskets, Comports, Silver Sugar Shakers, Salts and Peppers, Sugar and Cream Sets, Salad Bowls, Candle Sticks, Crumb Tray and Sweeper and Flower Vases. Priced at July Sale Prices .....

1.98 2.98 3.98 —Main Floor, C.D.S.

Salt and Pepper Shakers Early Morning Special 98c

Be here sharp at nine o'clock for your set. Put up in neat boxes. Choice of 6 different patterns. Any pair will make an excellent gift. July Sale Price. Pair..... **98c**

Plated Flatware for Every Day Use Special 2 for 25c

Just 300 pieces, including Forks and Tea-Spoons. All engraved on handle, showing neat pattern. An opportunity to buy many for the home and cottage at a saving. July Sale ..... 2 for **25c**

Sheffield Stainless Steel Knives—An Outstanding Special, Each 19c

Buy many of these splendid quality English Knives at such a low price; straight and slipper style blade, securely set in white composition handle. July Sale Price, Each..... **19c**
—Main Floor, C.D.S.

$1 Leather Handbags and Shopping Bags $1

Assorted color Leather Handbags in pouch and underarm styles. Fitted with mirror and change section. Leather Shopping Bags with zipper or lightning fastener top. Grey, green, black and brown. July Sale Price, each.....
Main Floor, C.D.S.

Striped Bath Towels, Pair 69c

Outstanding feature for this sale. Heavy quality, hemmed ready for use. All white with stripes of blue, gold, green and mauve. Generous size. July Sale Price, pair..... **69c**
—2nd Floor, C.D.S

Adjustable Window Screens Note the Special Low Prices

Made of well oiled hardwood with black screen wire, strong and durable.

No.	Height.	Length.	Extends to	Reduced Price
1	10 inches	18 inches	28 inches	Each 30c
2	10 inches	22 inches	36 inches	Each 35c
5	14 inches	18 inches	28 inches	Each 40c
6	14 inches	22 inches	36 inches	Each 45c
12	18 inches	22 inches	36 inches	Each 55c

—Basement C.D.S.

Three Day Sale of Toiletries

Daggett and Ramsdell's Creams.....35c and 50c
Pond's Cold and Vanishing Creams 39c
Iclima Cold Cream.....39c
Coty's Face Powder....59c
Kleenex.....23c and 39c
Tooth Brushes, strong bristles 10c
Pepsodent Tooth Paste 33c
Forhan's Tooth Paste (large) 45c
Italian Balm..23c and 43c
—Main Floor, C.D.S.

9 o'Clock Special

Cotton Pyjamas for Men and Boys 89c

Smart, well made, comfortable fitting Pyjamas, kite front style, with silk frogs, draw string. Good assortment of colors and allover patterns. Sizes: Boys' 26 to 34; Men's 36 to 44. July Sale Price, per suit..... **89c**
—Main Floor, Men's Shop

Outstanding Values in Women's Silk and Rayon Costume Gloves, Pair 79c

An assortment of smart Gloves, well made and featuring fancy embroidered turned-down cuffs. All the most seasonable and complimentary shades. Sizes 6 to 7½. Don't miss this extra special. Shop early for best selection in shade and size. July Sale Price. Price, pair..... **79c**
—Main Floor, C.D.S.

Odd Pieces Neckwear Half-Price 37c and 50c

Choice selection of novelty piece. In the lot are crepe, lace, pique and linen, etc, selling at a great reduction. Smart Collars, Collar and Cuffs, Jabots and Vestees comprise this group. July Sale Price..... **37c** and **50c**

Smart Summer Blouses Half-Price 98c to 1.48

Fashionable Blouses, made of printed dimity and voile, flat silk crepe and crepe-de-chine, several styles to select from, including the popular tailored blouse. All this season's shades. Sizes 34 to 42. July Sale Price... **98c** to **1.48**

Fancy Fabric Handbags New Style, Each 2.29

A smart new Handbag, showing printed design on white ratine, nickle, nickle frame, square opening style, chain handle. Neatly finished with repp lining. July Sale Price, each..... **2.29**
—Main Floor, C.D.S.

Babies' Rubber Pants

Pink, white and natural shade, ventilated Rubber Panties. Well made with shirring at waist and knees. All sizes. July Sale Price, pair..... **23c**
—Main Floor, C.D.S.

Chair Pads, Each 19c

Comfortable chintz or oilcloth covered Cushion Pads for the verandah or cottage. Assorted colors. July Sale Price, each **19c**
—Main Floor, C.D.S.

Sponge Kneeling Pads

Made of sponge rubber. Ideal for housework or gardening. Good sized, red rubber. July Sale Price, each..... **23c**
—Main Floor, C.D.S.

Art Needlework Specials

Linen Guest Towels

Good size oyster Linen Towels, with dainty hemstitched ends and colored border. Several stamped designs. Each..... **25c**

Laundry Bags For Camps 49c

Unbleached cotton Bags with patterns in tinted colorings for outline embroidery. Drawstring at top. July Sale Price, each..... **49c**

Kiddies Rompers

Made of sturdy beachcloth in yellow and white, with dainty applique patterns. Sizes 1 to 3 years. July Sale Price, pair..... **69c**
—Main Floor, C.D.S.

Unbleached Bedspreads

Large double bed size Spreads of unbleached factory cotton. Stamped in assorted patterns. Complete with bolster. Size 72 x 90 inches. July Sale Price..... **1.69**
—Main Floor, C.D.S.

July Sale Values in Bedding!

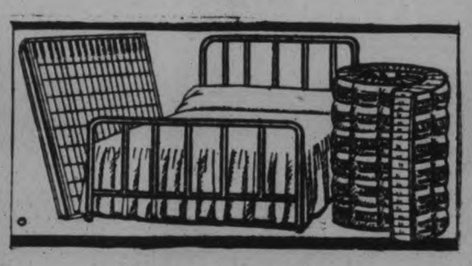

3-Piece Bed Outfit

Bed, Spring and Mattress

Complete 13.95

A complete Bed Outfit, consisting of a walnut finished Bed with two-inch continuous post, a sagless Spring, and an all-felt Mattress well filled and covered with floral ticking, rolled edges. Size 3ft. 3in., 4ft., and 4ft 6in. Outfit complete..... **13.95**
—3rd Floor, C.D.S., Hfgs. Bldg.

Comfortable, Well-Filled Mattresses July Sale Price 5.95

Rest-inviting Mattresses covered with fancy art ticking; well tufted and finished with rolled edges. Suitable for any size bed. A special for the thrifty shopper. July Sale Price. each..... **5.95**
—3rd Floor, C.D.S., Hfgs. Bldg.

Krinkle Bedspreads Each 1.69

Large size Krinkle Cotton Spreads in shades of rose, blue and mauve. Ideal for camp, as they require no ironing. Size 72 x 90 inches. July Sale Price, each..... **1.69**
—2nd Floor, C.D.S.

Hemmed Sheets 89c

Generous size, fully bleached Cotton Sheets. Firm even weave that wears exceptionally well. Size 70 x 84 inches. July Sale Price, each..... **89c**
—2nd Floor, C.D.S.

Scott Filler and Drainer

A wonderful apparatus that fills your tub and empties it. Come in and see it demonstrated. Endorsed by the leading magazines such as Good Housekeeping, Priscilla and Tribune. July Sale Price.... **$2**

Enamel Pie Plates Each 19c

All white enaml of extra heavy quality. Ona that will not chip easily. Has neat blue rims. Size about 9 inches. Buy many for the cottage and camp. July Sale Price. Each... **19c**

Bread Caddies Special Each 89c

Well-constructed Tin Bread Caddies. Clean white enamelled finish with the word "bread" stencilled in blue. Cover in the roll top style. July Sale Price, each..... **89c**
—Basement, C.D.S.

July Sale Specials in the Hardware Section

Special Aluminum Ware, 47c

Shop early and buy many pieces of the following kitchen utensils: Round Roast Pans, Fry Pans, Dish Pans, Preserving Kettles and Straight Saucepans, marked at a great reduction for the early buyer. July Sale Price. Each..... **47c**

Aluminum Kettles Panelled Style

Another splendid value; buy now and save. Just a limited quantity at this low price. Ideal for the home or cottage. One size only, holding about 4 quarts. July Sale Price. each..... **69c**

Extraordinary Special!

Pails at 49c

No Phone Orders; No C.O.D.'s. Come sharp at 9 o'clock. Made of strong heavy white or grey enamel. Has wooden handle grip. Only one to each customer. Size 11 inches across and 9 inches deep. July Sale Price. Each..... **49c**

Exceptional Value!

Coffee Pots and Percolaters—Special 79c

Be early and procure one of these wonderful quality aluminum utensils; fluted design, strong wooden handle; about 7-cup capacity. Specially reduced price. July Sale Price, each..... **79c**

Automatic Garbage Cans

Yellow or white enamelled Garbage Cans with inner removable galvanized section. Foot lever at side to raise lid automatically. July Sale Price. each..... **$1**

Garden Equipment Half Price

Useful items to help keep the grounds looking trim. Included are Water Sprays, Trowels, Nozzles, Scythes, Weeders, etc. See the special values offered. July Sale Price HALF PRICE

Cannister Sets, Set of 4—Per Set 59c

Made of a good quality tin, graduated sizes; each piece stencilled Tea, Coffee, Sugar and Flour; finished in white enamel. Just 9 sets only. July Sale Price, Set..... **59c**

Aluminum Dippers Half Price, Each 15c

Useful size Dipper with long handle; suitable for the cottage and camp. July Sale Price. Each..... **15c**

Hand Axes Each 49c

Well made strong Axes, with long handle. A very useful utensil around the home, at the cottage or camp. July Sale Price, each..... **49c**

Outstanding Special

Glass Sugar and Cream Sets, Pair 29c

Heavy glass Sugar and Cream Sets. Splendid size and finished with a neat embossed grape design on each piece. Specially priced for this event. July Sale Price, Set..... **29c**

Tea Pot, Jug and Stand, Complete 25c

A three-piece set for the home or cottage. Sturdy brown ware with contrasting light trim. Good size and serviceable. A remarkably low price. Set, complete..... **25c**

Earthenware Jardiniers, Each 39c

Large and small size Jardiniers for the porch or cottage. Made of sturdy earthenware with neat allover embossed designs. July Sale Price..... **39c**

Cups and Saucers 10c

Large size fine English china Cups and Saucers with neat gold band and clover leaf design. July Sale price, cup and saucer.... **10c**
—Basement C.D.S.

July Sales Specials in Women's Wear

Lingerie Value! Rayon Bloomers, Pair 59c or 2 Pairs 95c

Regulation style Bloomers of finely knit rayon. Elastic at waist and knee, double gusset. Good range of pastel shades. Small, medium and large sizes. July Sale Price, pair..... **59c**
2 Pairs 95c

Summer Dresses for the Younger Girl, Each 89c

An assortment of dimity, voile and polka dot Dresses. Exceptionally good style, daintily trimmed with contrasting shades. Short sleeves and collar. Sizes 6 to 14 years. July Sale Price, each..... **89c**

Large Size House Dresses $1

Small printed pattered materials. Several attractive styles showing pleats, gathers and contrasting trims. Large sizes in becoming styles 42 to 48. July Sale Price, each..... **$1**
—5c to $1 Section.

Women's Rayon Slips, Special, Each $1

Fine quality Rayon Slips; opera top style with deep shadow hem. Pastel shades of flesh, rose, peach, mauve, nile, sky, grey, navy orange, white and black. Small, medium and large sizes. July Sale Price, each..... **$1**
—5c to $1 Section

THE CANADIAN DEPARTMENT STORES LIMITED

PAPERS READ AT MEETING

Good Attendance at Regular Gathering of Knox Church W. M. S.

VARIED PROGRAM.

The W.M.S. of Knox church held a special meeting on Thursday, June 26, with a good attendance. The first part of the service was a very fine temperance meeting. Splendid papers on temperance were given by Mrs. Ego, Mrs. Watt and Mrs. Morrison.

Prayer was offered by Miss Dickson and Mrs. A. McKenzie.

The second part of the service was the annual picnic given the Mission Band by the W.M.S.

On account of the inclement weather tea was served in the basement with the social committee in charge, Mrs. McCurdy, Mrs. Davis and Mrs. Sharpe.

At the close of the supper Mrs. Williamson, on behalf of the Mission Band, thanked the ladies for their kindness. Rev. Mr. McDonald also added a few words of appreciation. Regret was expressed at the absence through illness of the Mission Band leader, Mrs. H. Clegg, also Mrs. McDonald and K. Dencon.

At the close of the supper games were provided for the children with Mrs. R. Laing in charge.

A very pleasant time was spent by both children and the ladies

RESORT ACTIVITIES OPEN FOR SUMMER

Official Opening Dance Held at Juniper Island Saturday.

STONEY LAKE, July 3.— During the past two weeks Stoney Lake has revived to life for another summer with the arrival of a large part of the summer population. Many summer homes were opened for the season over the Dominion Day week-end and now the high-pitched hum of the outboard motor and the "putt-putt-putt" of the more old-fashioned craft has displaced the quiet that prevailed but a month ago.

The first dance of the summer, which is generally accepted as the official opening of the summer season at Stoney Lake, was held on Saturday evening at Juniper Island and was followed by a special dance Tuesday night on the occasion of Dominion Day. The younger generation will also find entertainment at McCrackens Landing and other centres on the lake where regular dances are being planned for July and August.

Hotel proprietors on the lake report the arrival of the advance guard of the summer tourist traffic. Many came just in time to toss in their fishing lines on the opening day of the season for bass and "muskies."

FADED THINGS ARE OUT OF FASHION

Tintex Brings Back Color-Brightness Instantly*

No need to have a single faded garment in your wardrobe—no need to have a single faded fabric in your whole house for that matter!

Tintex in the rinsing water will restore the bright bloom of original colors instantly!

Look over the list below and select the proper Tintex product for your purpose—you'll find it amazingly *easy* to use, *instant* in its action and *perfect* in results!

—THE TINTEX GROUP—
Products for every Home-tinting and Dyeing Need

★*Tintex Gray Box*—Tints and dyes all materials.

Tintex Blue Box—For lace-trimmed silks—tints the silk, lace remains original color.

Tintex Color Remover—Removes old color from any material so it can be dyed a new color.

Whitex—A bluing for restoring whiteness to all yellowed white materials.

At all drug, dept. stores and notion counters..15¢

Tintex
TINTS AND DYES

Canadian Distributors:
LYMAN AGENCIES, MONTREAL

ROSENEATH

Roseneath United Church held a strawberry social on July 1 in the Agricultural grounds.

The baseball team is scheduled to play Hastings on Tuesday afternoon.

Mr. and Mrs. Herbert Messenger and son Cecil and Mr. and Mrs. Herbert Fowley of New Liskeard are visiting friends in the neighborhood and guests of Mr. and Mrs. Earl Braithwaite.

Miss Kathleen Barrie of Roseneath senior public school is presiding examiner at Warkworth this week.

Mrs. James Campbell and son Malcolm of Guelph is visiting relatives in the neighborhood.

LADIES OF MADOC DESIRE CURFEW

Women's Institute to Co-operate With W.C.T.U. in Urging By-law.

MRS. CONNOR REPORTS

MADOC, July 3.—(Examiner Correspondence).—Madoc Women's Institute held their June meeting at the Community Hall owing to the regretted illness of Mrs. Kilpatrick.

Mrs. C. N. Whytock presided. Institute Ode was sung, and minutes of last meeting were read and confirmed. Correspondence was read regarding fire prevention, rug textiles, and the Kemptville Household Science School. Thanks were received from Mrs. Golan for flowers received.

Regarding the fair prize lists, a directors' meeting was called for Friday evening, July 4th, in Community Hall, and on July 8th, a meeting is to be held of the full program committee (executive, directors, and chairmen of committees) at the Community Hall.

Mrs. Huffman presented to the meeting a request from the W.C.T.U. that the Women's Institute co-operate with them regarding the working for the enforcement of the curfew by-law. After discussion, it was moved by Mrs. A. Smith and seconded by Mrs. A. Bronson, that the Institute co-operate fully with the W.C.T.U. in working for the enforcement of the curfew by-law.

A discussion as to cemetery improvement was laid over for a fuller meeting.

Mrs. W. E. Connor gave an excellent report of the Springbrook convention, which was very interesting.

Regarding the August meeting, it was moved by Mrs. E. M. Tumelty seconded by Mrs. E. West, that we entertain Ivanhoe Institute at Ozone Park, on August 22.

It being Grandmothers' Day, the program of readings, recitations and reminiscences was delightfully given by the grandmothers present, and a most enjoyable time was spent. The National Anthem closed the meeting.

Lakevale Mission Band Has Social Gathering

FOWLER'S CORNERS, July 3. — Miss Helen Howden of Fowler's Corners acted as hostess for the meeting of the Lakevale Mission Band on Friday evening, when about thirty-five were in attendance.

Miss Jean Tully, the president, had charge of the meeting, when the following program was given: Recitations: Agnes Hubble, Jack Bailey, Mary Darling, Thelma Bailey; instrumental duet, Olive and Vina Fife; guitar selections by Garnet Howden; instrumental selections, Dorothy Darling, Helen Howden and Vina Fife; solo, Mr. Howden.

After a social hour, lunch was served with ice cream provided by the hostess. Agnes Hubble, Dorothy Darling and Barrie Deyell celebrated birthdays on this occasion.

Their popularity makes possible their popular price

McLAREN'S INVINCIBLE JELLY POWDERS

Elaine And Her Ideas From Paris

FASHION SERVICE

Grouped fan plaits distinguish this youthful aquamarine blue crepe silk frock. These smartly arranged plaits retain the slim line of the silhouette. They flutter prettily as the wearer moves.

It has a sleeveless bolero jacket, which lends a sportive air.

A narrow leather belt of deeper blue shade nips the normal waistline. A matching blue crepe silk bow completes the collarless Vionnet neckline.

It provides for cap or long-fitted sleeves.

Style No. 2558 is designed in sizes 14, 16, 18 and 20 years.

Printed dimity, pastel handkerchief linen, printed tub silk and printed chiffon are attractive fabrics to choose.

Pattern price 15 cents. Be sure to fill in size of pattern. Address Pattern Department. The Summer Fashion Magazine contains most interesting styles for adults for town or vacation wear. Also darling styles for the kiddies. It is 15 cents a copy, but may be obtained for 10 cents if ordered same time as pattern.

The Examiner:
Please order for me:—
Pattern Number.....
Size .....
My Name.....
Address .....
.....
I enclose 15c in payment.
Allow five days for return

What PRIZEWINNERS say of CERTO

Canadian National Exhibition 1929 JAMS and JELLIES

IF anyone knows all the secrets of the home-making of perfect jams and jellies, surely it must be those fine cooks who take the prizes for jams and jellies at the great Canadian National Exhibition. Read what some of the 1929 prize-winners say:

"I would not make jams or jellies without it. On an average I use 10 to 12 bottles a season."—Mrs. F. Fordham.

"I have been an exhibitor for five years, taking numerous prizes, and in almost all cases Certo has played a prominent part. Without Certo the results which I have achieved as a prize-winner and a preserve-maker would not have been attained."—Mrs. Sara Baillie.

"I used Certo in my prize-winning Strawberry Jam at the C.N.E. (1929). In 1927 I took first prize for Strawberry Jam, using Certo and following the directions in the book that comes with Certo."—Mrs. J. Davies.

"I used Certo in making the jam which was exhibited at the C.N.E. I find it very helpful."—Mrs. A. Mason.

"I use Certo in raspberry, strawberry, black currant and cherry jams and I think it is wonderful."—Mrs. G. M. Judge.

"I have used Certo . . . and have found it wonderful."—Mrs. A. Duncan.

"I like Certo very much and use quite a lot of it."—Mrs. W. McKean.

The natural jellying substances extracted from fruit.

Jells the juice that would have boiled away by the old (long-boil) method.

Makes 50% more jam or jelly at less cost per jar.

Saves ⅔ the time. Saves the fruit flavour. Saves the fruit colour.

Certo Booklet

87 recipes are contained in the Certo booklet found under the label of every Certo bottle. Here is a mine of valuable information on jam and jelly making. Shows how to use every fruit, including delicious varieties that never before would jell. Every recipe home-tested. *Be sure to follow them exactly*—you'll be delighted.

E20-30

Millbrook

Messrs. W. Fred Fallis and W. E. Belch motored to Woodstock last week and purchased a new herd sire from the pure-bred registered Holstein-Fresian stock on the farm of the well-known breeder, T. R. Dent. Both Mr. Fallis and Mr. Belch have for some years past specialized in Holstein cattle exclusively on their respective farms, both having pure-bred, fully-accredited herds.

Mrs. Stewart Scott and two children Billy and Bobby, of Englehart, and her sisters, Misses Janet and Alice Needler, of Toronto, motored to the village on Saturday and were guests of their uncle and aunt, Mr. A. A. and Miss Etta Needler. Mr. Scott is a Shriner, and with his family motored from their home in Northern Ontario for the big convention in Toronto; business reasons compelled Mr. Scott's return home when the convention closed, his wife and two boys remaining for a longer visit with her mother, Mrs. Charles Needler, Toronto, and with relatives in Millbrook, Cobourg, and other points. Miss Helen Needler will accompany her sister to Englehart for a visit when the latter returns home.

Mr. and Mrs. A. C. Darling and daughter Betty, of Peterborough, were guests of Mr. and Mrs. G. E. Burnham on Sunday; Miss Betty Darling is spending a few days this week with her grandmother, Mrs. (Dr.) E. L. Burnham.

Mr. W. G. and Miss Estelle Hetherington attended the funeral of their aunt, the late Mrs. Tully, of Smith Township, last week.

Mr. and Mrs. H. W. Johnston have returned home after a pleasant visit with their cousins, Dr. and Mrs. Lugsdin, and Miss May O'Brian, at Buffalo. They expect to spend the major part of the summer with Mrs. Johnston's sister, Mrs. L. Hansman, Port Hope.

Mrs. A. A. Smith is visiting her daughters, Mrs. Havelock Graham, Toronto, and Mrs. H. G. Hall, Essex, for the past week.

Mr. and Mrs. A. J. Henderson were guests of Mr. and Mrs. C. Curtiss, Hampton, on Sunday, attending the Sunday School anniversary at the Hampton United Church. Rev. W. W. Jones, B.D., of Millbrook, being the special preacher for the occasion.

Messrs. William and George Needler motored from Toronto last week and spent a few days with their uncle and aunt, Mr. A. A. and Miss Etta Needler.

Mrs. W. Lambert and daughter Doris, of Barrie, were guests of Mr. and Mrs. V. C. Lambert last week; Mr. Lambert's two brothers accompanied him from Barrie over the week-end, and also his nephew, Earl Lamber, the party assisting Mr. and Mrs. V. C. Lambert with their final preparations for removal to Barrie on Tuesday of this week.

Mrs. H. A. Elson, Mrs. J. Lancashire, Miss Luella Kennedy, and Miss L. Russell left on Saturday for an extended visit with friends at various points in the West, the two latter intending to go through to the Coast before their return home. Mrs. Elson and Mrs. Lancashire will visit the former's son and his wife, Mr. and Mrs. George Elson, Winnipeg, and her daughter, Mrs. Charles Sled and family, at Regina, during their stay in the Western provinces.

Mr. and Mrs. Howard Jordan and her sister, Miss Helen Crealock, left on Saturday, the latter to return to her parents' home at Winona for the summer, while Mr. Jordan will mark papers on Canadian History at Toronto for a few weeks, and his wife will continue her studies, specialising in kindergarten work while taking the summer course at the Normal School.

Miss Freda Gray, of Lindsay, has been visiting her sister, Mrs. T. R. Scott, during the past two weeks.

Popular agitation that immediate relief is necessary to save the sugar industry from collapse, thereby throwing 130,000 people out of work, has resulted in the Trinidad Government offering relief by loaning $10 a ton to all factories producing the sweet.

Norham Ladies' Aid Hold Strawberry Social

NORHAM, July 3 (Examiner Correspondence.) — A very successful strawberry social was held in the Norham church hall on Friday night under the auspices of the Ladies' Aid. Owing to the inclemency of the weather, the supper was served in the hall instead of on Mr. Platt's lawn as planned.

A ball game between Warkworth and Norham teams was played and was a splendid exhibition of a good game. The score was seventeen-four in favor of Norham. The proceeds of the evening was $68.

Doll certainly put over an "ace"

"My goodness," thought Doll, as she laid down her tennis racket, "I never dreamed it was so late, and Frank is so fussy about his evening meal . . . Ah! I know what I'll serve!"

She took a tin of Clark's Pork and Beans and emptied the contents into a Pyrex dish. Then she popped the dish into the oven until the beans became heated through.

Next she poached some eggs . . . made some toast and tea. Then she took the beans out of the oven and put a generous helping on each plate and dropped a couple of eggs on top of the beans.

And didn't those beans look tempting! . . . neither mushy nor broken, and smothered with luscious tomato sauce . . . what man could resist such a meal (certainly Frank didn't).

You may walk into practically every grocery store in Canada—from the largest to the smallest . . . and find Clark's Pork and Beans on the grocer's shelves.

. . . they MUST be good!

CLARK'S
PORK & BEANS
with Tomato, Chili or Plain Sauce

Let the Clark Kitchens help you for quicker and better meals.

W. CLARK, LIMITED. Establishments at Montreal, P.Q., St. Remi, P.Q., and Harrow, Ont.

3

Only pure whole wheat biscuit with the vitamin of sunshine

One full hour of sun effect is in every Muffet you eat. Delicious at any meal.*

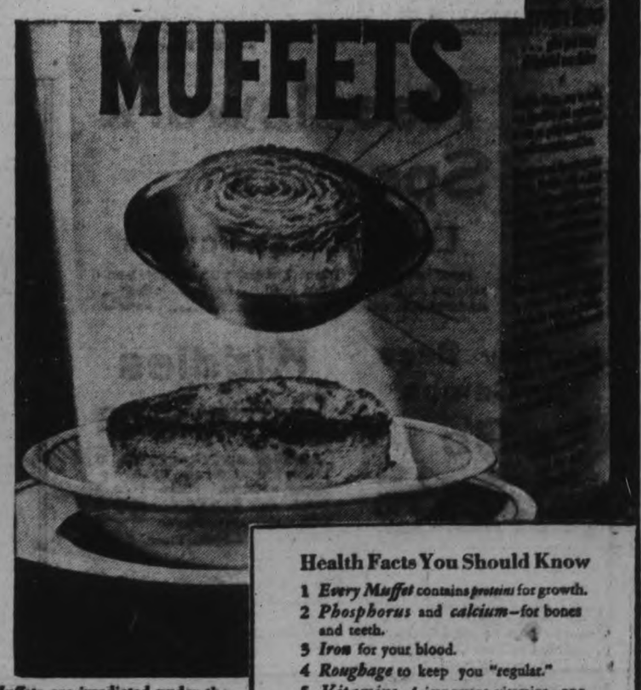

MUFFETS is a new-type, whole wheat biscuit developed to meet the demands of the new knowledge of nutrition. It is crisp, brown . . . made from the entire kernel of the wheat. Nothing is removed; nothing is added.

By a patented scientific process there is stored up in every Muffet as much of the health vitamin of sunshine as would be obtained from basking for 20 minutes in noonday summer sun . . . or for 3 hours in winter sunshine!*

Builds bones, teeth

Just by eating a Muffet, your children get the vitamin effect of sunlight which builds strong bones and sound, hard teeth. You yourself may help replenish at any time your needed supply of this same health energy. Summer sunshine the whole year 'round.

You will want to take advantage of this superior nutrition . . . this promise of more energetic health that only Muffets can give. And Muffets are delicious! A better whole wheat biscuit with a richer, more substantial texture. Economical . . . for the price has not been changed. Order from your grocer today.

Health Facts You Should Know

1 *Every Muffet* contains *protein* for growth.
2 *Phosphorus* and *calcium*—for bones and teeth.
3 *Iron* for your blood.
4 *Roughage* to keep you "regular."
5 *Vitamins*—4 important vitamins—one the new "sun" vitamin.

MUFFETS
. . . *Product of The Quaker Oats Company.*

Muffets are irradiated under the Steenbock Process of which The Quaker Oats Company is sole licensee for cereals.

Neighborly Notes

Please Phone Items to 1600 or 1601

The engagement is announced of G. Blanche, daughter of the late David and Mrs. Lewis, to Mr. Joseph Ditcham, both of Havelock—the marriage to take place in July.

• • •

On Dominion Day, the annual family re-union which has been a feature of several years past took place at the home of Mr. and Mrs. Isaac Elliott, of the 12th Line of Smith Township, when guests numbering seventy, gathered for a happy time. The assemblage included children, grandchildren, and great-grandchildren, together with Mr Elliott's sister and her husband and a number of nephews and nieces, with their families. A sumptuous dinner was spread on tables erected on the shore of Chemong Lake, where the farm is situated, and was followed by a program of events that included baseball games, boating, fishing and swimming.

• • •

Mr and Mrs P. Black entertained a number of friends and relatives from out of town, at their home on Charlotte Street, on Tuesday evening. Among the company were Mrs B. Green (formerly Miss Rose Florence) and son, of Windsor, Ontario; Mr. and Mrs. Himel, Mrs. Atkin, and Mr. Ben Atkin, all of Miami, Florida; Mr. and Mrs. Skolnick, Mr. and Mrs. J. Smith, Mrs. Forman and son, all of Toronto; Mrs. Rubin and daughter, Miss Rose Rubin, of Winnipeg; also guests from the city: Mr. and Mrs. Sukloff and Mr. Frank Sukloff, Mrs. Atkin, Mrs. Davis, Mrs. L. Florence, Miss Sophie Atkin, and Miss Beatrice Florence.

• • •

Mr. Wray O'Grady and Mr. Eddie Gelinas, members of the Old Mill Orchestra in Toronto, spent the week-end at the home of Mrs. Aaron Mann in Bridgenorth.

• • •

Mrs. E. Baumer and Miss Marthe Baumer, 567 George Street, sailed this morning from Montreal on the ss Metagama for Havre, and will spend some time in the Old Country, visiting relatives in France and Germany. Mr. Baumer will join them about the first of September, and they will return home during the latter part of October.

• • •

Miss Ruth Black is spending a short vacation with Mr. and Mrs. J. Gordon of Preston.

• • •

Miss Viola Payton, of 326 Rubidge Street, won the sixth prize of five dollars in the Limerick competition conducted recently by the Dr. Thuna Remedies Stores.

• • •

The Misses Margaret and Myrtle Darcy have returned to Detroit after visiting their grandmother, Mrs T. H. Darcy, Downie Street.

• • •

Mrs. Maria Duffus, of 269 Romaine Street, mother of Mr. J. J. Duffus, celebrates to-day the eighty-third anniversary of her birth.

• • •

Registered at the Y.W.C.A. Camp, Inglestane, Eaglemount, Stoney Lake, this week, are the following: Mrs. Clara Hughes and Miss Norma Hughes of Barnfford, and the Misses Betty and Margaret Lytle, Dorothy and Ethel Cooney, Margaret Patoine, Margaret Preston, M. Winslow, Louise Spriggs, and Leone Comstock, all of Peterborough.

• • •

Mr. and Mrs. Alexander Weidell and family, Park Street, are at their summer cottage at Chemong Park

• • •

The Hon. G. N. Gordon, K.C., and Mrs. Gordon and son Wilmot have opened their cottage at Chemong Park for the season.

• • •

Miss Mary Marino has gone to Toronto, where she will be in charge of the beauty parlor at the Grosvenor Hotel.

• • •

Mr. J. H. Burnham has been invited by the Empire League to make a tour of Ontario and deliver addresses on the issues in the present election campaign.

• • •

Mr. Elmer Galvin, of 461 Murray Street, has gone to Toronto to resume his studies in Physical Culture and Cadet Instruction, at the University of Toronto.

• • •

Mr. and Mrs. J. P. McCann, of Toronto, are spending their holidays with Mr. and Mrs. D. Henry, Park Street.

• • •

Mr. and Mrs. Frank Kearney of Otonabee celebrated the twenty-fifth anniversary of their wedding day, over the week-end. They received a large number of beautiful presents in silver from their friends and relatives, including a pearl-handled silver casserole presented by their East City friends. The presentation was made by Mr. J. Garvey and an address was read by Miss C. Long, and signed, on behalf of their East City friends, by Mr. and Mrs. S. H. Long, Mr. and Mrs. J. D. Garvey, Mr. and Mrs. M. English, Mr. and Mrs. T. O'Brien, Mr and Mrs P. J. Devlin, Mr. and Mrs. J. J. Sullivan, Mr. and Mrs. P. Menogue, Miss Clemena Long, Mr. Earl Ames and Mr. Warren. The address expressed the pleasure of their friends at the silver wedding celebration of Mr. and Mrs. Kearney and spoke of the friendship and esteem in which they were held. It concluded: "We look back upon twenty-five years of friendship with gratification. During this time the spirit of friendliness and good fellowship has always prevailed and we hope you will continue to be our neighbors for many years to come and that you will always enjoy the blessings of prosperity and health." In reply, Mr. Kearney thanked the donors for their beautiful gift and friendly address. The evening was spent in playing cards and in dancing, with a bountiful midnight supper and a conclusion to the evening's entertainment with the song, "For They are Jolly Good Fellows." Winners of the prizes for progressive euchre were Mrs. P. J. Devlin and Mr. S. H. Long (first), Miss L. Quinn and Mr. M. English (second), Mrs. P. Kane and Mr. M. Donoghue (consolation).

• • •

Miss Robertine Cox of Nassau has returned home after spending her vacation with her sister and friends in Toronto.

• • •

Mr. James Gravestock and family have taken Mr. A. E. Micks' cottage at Chemong Park for the summer.

• • •

The Rev. J. H. Dudgeon, with Mrs. Dudgeon and the Misses Marjorie and Dorothy, left on Tuesday afternoon for London, Ontario, where the Rev. Mr. Dudgeon will assume his pastoral duties in Wellington street United Church. The party will stop over in Toronto for a few days to attend the annual family reunion and picnic.

• • •

The Hon. Ambrose Verney-Cave, son of Baron Braye of Stanford Hall Leicestershire, England, also Mr. Jack Harrott of Toronto, spent the week-end with Mr. Harry Grubbe at Haselwood Lodge, Eels Creek, Upper Stoney Lake.

• • •

Mrs. Fred Fowler and little son Jim are holidaying at Chemong Park where they are guests of Mr. and Mrs. P. T. Udy.

• • •

Mrs. B. Green and son of Windsor, Ontario, are visiting the former's parents, Mr. and Mrs. D. Florence, Stewart street.

• • •

Mr. Eric Roberts and his sister, Miss Florence Roberts, were recent visitors at the home of Mrs. Aaron Mann, Bridgenorth.

• • •

A pleasant surprise party and linen shower took place on Monday evening at the home of Mrs. B. Gilmour, 299 Bethune street, in honor of Mrs. C. Isle (formerly Miss Jean Gilmour) whose marriage took place recently. The bride received many useful and pretty gifts. The evening was enjoyably spent in music and games, followed by the service of dainty refreshments.

• • •

The Misses Jane McConnell and Jane Magee, of Omemee, were guests this week of Mrs. F. Fowler and Miss Mary Jones.

• • •

Miss G. Hyndman is the superintendent this year of the Canadian Chautauqua series.

• • •

Mrs. J. Mills is in charge of arrangements for the garden party of the Ladies' Auxiliary to the Canadian Legion, an event of this evening on the Legion grounds.

• • •

The picnic which was scheduled for Dominion Day under the auspices of the Dramatic Club of the Lyceum Women's Art Association was postponed until September, when it will be an opening event of the Fall season, and will be held at the summer home of Mr. and Mrs. C. B. Adair.

• • •

Mr. and Mrs. C. Rank of Barrie are guests of Mr. and Mrs. J. Barringer, Cricket Place.

• • •

Mr and Mrs. Dick Genge and son Vincent, of Oshawa, spent the holiday with the former's parents, Mr. and Mrs. C. Genge, Donegal street.

• • •

Mrs. F. J. Murray of 254 Reid street left yesterday for an extended visit in Rochester, N.Y.

• • •

Mr. and Mrs. Stanley McNeely and family, of Toronto, motored down to spend the week-end with the former's parents, Mr. and Mrs. B. F. McNeely, Charlotte street.

Ask Your Neighbors

"A lady I know advised me to take Lydia E. Pinkham's Vegetable Compound because I felt so weak and had to lie down so much. It has helped me to gain strength. My appetite is better. My nerves are steadier, and I am able to do all my housework. You may use my name because I think the Vegetable Compound is a good medicine."—Mrs. J. McKibben, 329 Park St., Chatham, Ontario.

Lydia E. Pinkham's Vegetable Compound

PARISIAN FOIBLES

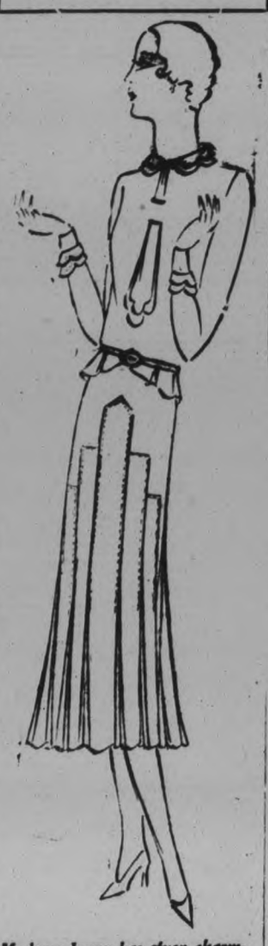

Madame Jenny has given charming treatment to the popular lingerie touch on this frock of light blue crepy wool in the narrow scalloped collar of white crepe de chine

BLUE CREPY WOOL MAKE THIS CHARMING FROCK.

The popular lingerie touch is charmingly treated in this frock in light blue crepy wool. A narrow scalloped collar of white crepe de chine ends in a tie, which slips through a slit in the dress and falls in scalloped ends. The tiny cuffs are placed on an inch or two above the wrist. The ruffle at the waistline carries out the feeling of collars and cuffs.

(Copyright 1930, by the Bell Syn., Inc.)

Just Between Us Women

A daily chat with Examiner neighbors conducted by Anne Wilcox

A house has to be run something like a coal furnace!

• • • • • • •

The heater has to be stoked constantly, and with almost the same regularity, it has to have the clinker and ashes taken out!

• • • • • • •

The house has to be continually provisioned and supplied with the necessary furnishings and equipments. It has also to have waste and the discarded and useless articles eliminated with almost the same orderly sequence.

• • • • • • •

Neither the furnace nor the house can be well run unless these matters are attended to daily.

• • • • • • •

It is not much of a job to give this necessary care to a house, if it is done systematically. When, through forgetfulness or some perfectly reasonable cause, such as the return after vacation, etc., the larder gets empty it is a bit of work to get it re-supplied.

• • • • • • •

When, through neglect, or some excusable cause, such as illness, company or pressure or other tasks, a house gets littered with unwanted articles it means work to get it freed from the useless things that add to labor without contributing anything to the good looks or the convenience of the place.

• • • • • • •

The useless things of a house may be likened to the clinkers in a furnace. They choke the draughts and stop the proper functioning of the heater.

• • • • • • •

The household clinker does the same thing. The unwanted articles clog the works and prevent the orderly running of the home because they take up the space required for the new supplies, which are constantly accumulating.

• • • • • •

It is only when the way is cleared by the disposal of the unwanted things that the housework can be accomplished with the least labor, and the rooms, closets, and drawers can be in correct order.

• • • • • • •

It is a constant surprise to a homemaker to see the way things accumulate. They apparently collect faster than they come in, but of course, they cannot possibly do this!

• • • • • • •

It is the fact that the incoming of things is greater than the outgo that he house gets clogged. Try getting rid of household clinkers—that it the waste, the things which have served their purpose and are no longer useful.

• • • • • • •

To refrain from getting things until there is a place for them is wise, but to rid a home of articles no longer wanted, is not wise but imperative to good housekeeping.

THE RHYMING OPTIMIST

By Alice Michaelis

WITHIN

Without, the palms are lashed to earth,
The gale sweeps down the sand
And shrieks aloft in vicious mirth
Across the cringing land.
How black the sky, how bleak the night
Where furies stalk and roar;
The fishing village shrinks in fright
Along the harried shore!

Within are heartfires' ardent flame
And candles' valiant glow;
A baby lisps its mother's name
While toddling to and fro;
A kitten plays, a housewife waits
The kettle's steaming spout,
As sea and wind that storm their gates,
Unheeded, wail without.

Without the house where being dwells,
An angry world may rave;
And yet within love weaves its spells,
Its charms that bless and save.
Storm may sometimes the stars obscure,
But trust and faith, alight
Will keep the house of life secure
Against encroaching night.

For the first time in history the Festival Service of a great daughter church of the Anglican Communion—the Church of the Province of South Africa—was recently held in Westminster Abbey, the preacher being the Most Rev. William M. Carter, Archbishop of Capetown.

That Body of Yours

By James W. Barton, M.D.

AFTER EFFECTS OF STRAIN OR SHOCK.

One of the things that is so unfair to our returned soldiers is when the Pension Board of Examiners rules that they can not give pensions unless there is something very definite by which they can reach a decision as to a man's disability.

If there is an amputated arm or leg, a shrapnel wound interfering with motion or use of an arm or leg, where there is evidence in the lungs of damage by gas, where the heart shows direct evidence of overwork or infection, there is no trouble about granting a pension.

However, where the returned soldier says he doesn't eat very well, is restless at night, has lost weight, and feels tired all the time, the Board feels that it can not conscientiously grant a pension on these conditions. They are not definite enough.

And yet the man is not himself, is not the man he was when he enlisted, and finds it very difficult to do the work he did before he went overseas, often having to take work that is less fatiguing mentally and physically.

Now I know it is difficult for the Board to estimate this disability but as a matter of fact it is present just the same as a broken leg, or a heart ailment.

In everyday life we see nervous breakdowns where the individual has been under any strain. Many individuals who have gone through serious disasters have never been the same afterwards, whether it has been fire, earthquake, or shipwreck.

That this affects the ductless glands is now being proven, particularly the thyroid gland in the neck, and the adrenal glands situated one on top of each kidney.

By affecting the thyroid gland in the neck the heart becomes rapid, and sometimes irregular. There is nervous indigestion, and sleeplessness.

The various processes of the body seem to be driven to work faster.

When the adrenals are affected there is a slight mental disturbance such as fear or other unusual sensations.

Now these glands work in harmony with the other ductless glands, acting with or counteracting one another, so as to maintain a mental and physical balance.

Thus, when they are upset as by the shock or stress of war, there is bound to be some effect upon the body and mind.

Fortunately, governments (which after all are the people) are recognizing these effects and these cases are now being treated more fairly.

Rest of mind is a big factor in the treatment.

PROTECTS HEALTH

Every roll of Interlake contains 700 sheets of guaranteed PURE, SOFT, ABSORBENT TOILET TISSUE

10c per roll, 3 for 25c.

Ask your dealer for Interlake.

Do not accept substitutes.

Made in Canada

Interlake Toilet Tissue

Household Help Free Service

Anne Wilcox, c/o Examiner, Peterborough.

Please send me the helps which I have checked below. I enclose a two-cent stamp to cover postage.

Name .....

Address .....

.....

Check here the helps you desire:

Cheese Sandwiches ( ) Potato Recipes ( )

Play Shorts ( ) Directions for Basket Crochet ( )

THIS SERVICE IS FREE—AND BY RETURN MAIL

Fringe trimming ( ) Mob cap ( )

ROGOW'S

WEEK-END SALE AND FOR THE FOLLOWING WEEK

Another of Rogow's popular style attire selling events at prices greatly below value. No garments are allowed to outstay the season. All must go while the styles are right up to the minute and the materials fresh from the loom. We are willing to sacrifice heavily to keep up to this policy, and this offering is an unusually attractive one.

COATS

We have a limited number of Spring Coats, and must clear them no matter how great the loss may be. Now is your chance—come and see them. We have them in black, navy, sand and green tricotine and broadcloth. Sizes 14 to 44. Were regularly up to $45.00. Priced .... $10.00 to $22.50

Tweed Coats in light and heavy weight. Good for travelling or any occasion. Were regularly up to $39.50. Must be cleared at ..... $7.50 to $19.50

Just a few Flannel and Basket Cloth Coats. The shades are navy, white, green and yellow. Fur trimmed collars or plain. Were regularly up to $22.50. Now reduced as low as ..... $10.50 to $12.50

Lovely Summer Frocks

Printed chiffon and georgette, plain or printed; also the new Printed Floral Lace Chiffon Dresses. Made in the latest New York styles, beautiful patterns Sizes 16 to 20. Were regularly up to $25.00. Reduced to .....

$11.95 to $17.50

Crepe Dresses, plain or printed, made in several different styles and shades. We have them in one-piece, two-piece or three-piece suits. Were regularly up to $25.00. Reduced to ..... $10.00 to $15.00

Brides' and Bridesmaids' Dresses, made in white satin or white georgette, also pink or maize georgette. The styles are absolutely the latest. Were regularly up to $29.50. Reduced to ... $10.00 to $17.50

SILK AND WOOL 3-Piece SUITS

Just come in for the Fall wear. Very reasonably priced.

Celanese Summer Dresses

Celanese Summer Dresses in one or two-piece styles. Some are sleeveless, others have long or short sleeves. A big variety to choose from. All new stock. All guaranteed washable. Made of the best quality. Were regularly up to $19.50. Now reduced to ..... $7.50 to $13.50

Hats--Hats--Hats

All Summer Hats, were regular up to $7.50, must be cleared at

$1.95 to $2.95

ROGOW'S STYLE SHOP

440½ George St. Cor. Brock

Dishwashing so easy with these suds that soak off grease

RINSO makes short work of dishwashing. In its rich, soapy suds the grease floats right off. Even pots and pans soak bright and shiny!

You don't need to wipe dishes when you use Rinso. A hot rinse—and they dry clear and sparkling.

Thrifty women use Rinso for tubs, basins, floors, woodwork—and all cleaning. Cup for cup it goes twice as far as lightweight, puffed-up soaps, even in hardest water—it's so *compact*.

A marvellous work-saver on washday. Soaks out dirt. Saves scrubbing and boiling. Washes clothes *whiter*, too! Get the BIG package.

Rinso

The granulated soap for the week's wash, dishes and all cleaning

Guaranteed by the makers of LUX—Lever Brothers Limited, Toronto. 266

Summer Activities Call for Intensive Advertising

SUMMER—the season when the world and his wife are out of doors—on the highways—at the beach—in the garden—on the golf links—by stream and lake.

The season that develops a multitude of new wants and makes insistent demands on everyone for the goods and services necessary to the enjoyment of its varied delights.

Hot weather foods and cooling beverages — Summer frocks and garden equipment — bathing suits and sunburn alleviatives—sports clothes and furnishings for the Summer cottage — gasoline and spare tires.

And these in addition to people's normal all-year-round buying activities. For family larders and wardrobes need replenishing fully as much in July as in December. Youthful couples buy and furnish homes in August as well as in February.

Astute advertisers do not cut down their advertising when the mercury goes up. They realize that Summer, which brings Canada its $300,000,000 tourist industry, also brings them sales opportunities afforded by no other season of the year.

And they know that the quickest, most economical means of capitalizing these opportunities are the advertising columns of the daily newspapers.

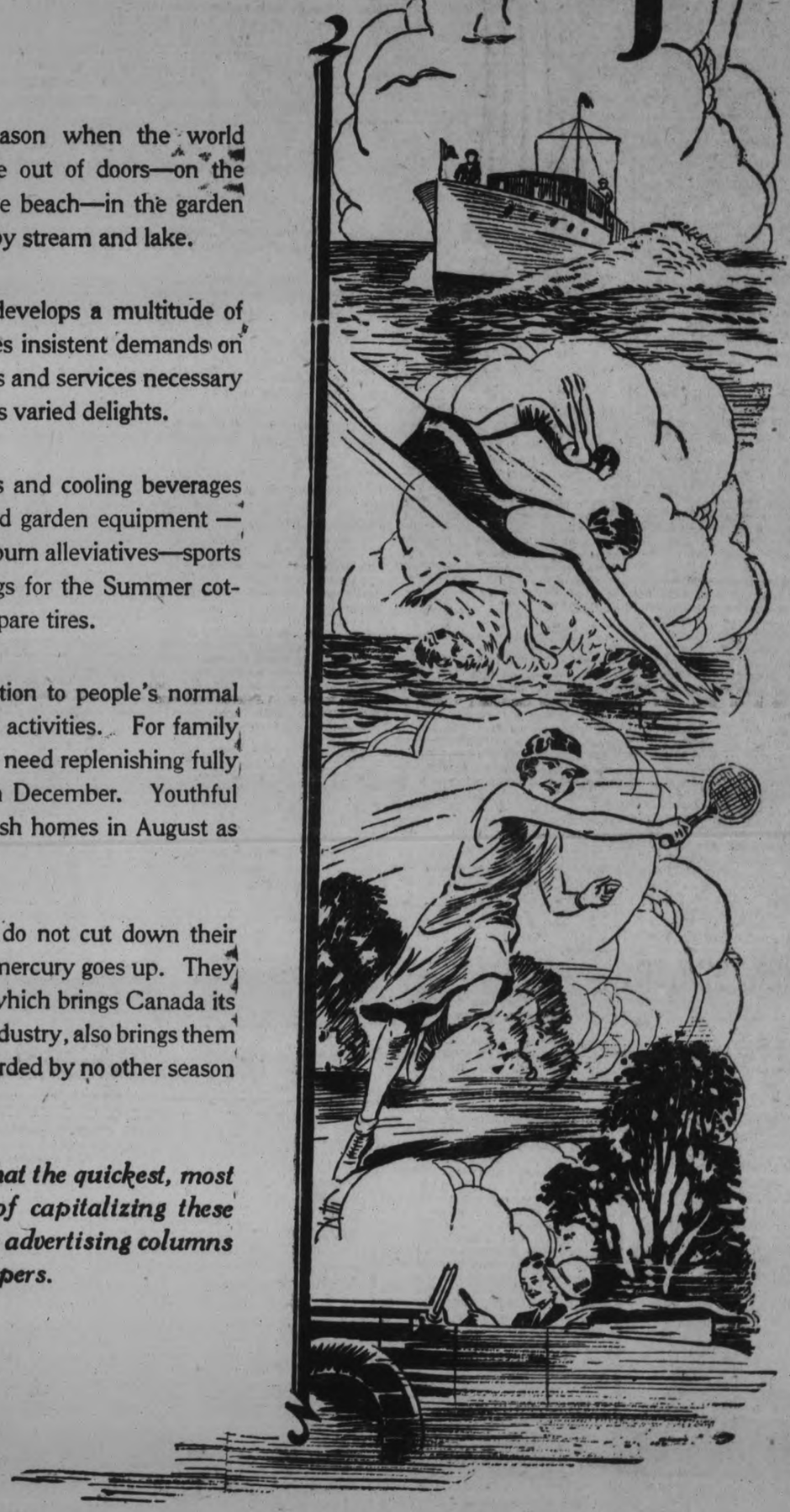

The Daily Newspapers of Canada

This Advertisement is Sponsored by the Canadian Daily Newspapers Association

VISITING YORKSHIREMEN LEARN FARM CONDITIONS AT FIRST HAND

Fail to Find Any Dissatisfied Boys—Gain Faith in Canada's Future.

LAUD PETERBORO HIGHLY

Two sturdy Yorkshiremen, ruddy of face and wearing clothes that stamp them as fresh from the Albion Isle, are in Peterborough and district for a few days on an important mission. They are emissaries of the Yorkshire Migration Committee and the Northumberland and Durham Migration Committees and they landed at Montreal last week bent on learning at first hand just what conditions the English immigrant boys have to face on Ontario farms.

Having tramped over hill and dale on foot these two men are making their tour of inspection—visited farms and talked with farmers and English boys, they have gained an added faith in Canada's future.

Air Of Prosperity.

"We are amazed at the fertility of the country," they told The Examiner this morning. "There is an air of prosperity, happiness and contentment throughout the countryside."

They failed to find one of the thousand and more boys brought out by their country's immigration committee during past four years dissatisfied. They hastened to point out that their society is a citizens' organization and the boys they send to Canada are carefully selected. They are between the ages of fourteen and eighteen, must be strong and healthy and must prove their desire to become Canadian farmers. "Less than two percent of our boys have returned home," they explained, "and those who did come back were in most cases forced to return because of sickness."

They quoted instances of lads brought out by their society who had done remarkably well. Two Durham boys from the mining country had come out two years ago and last month brought out their parents. Now all are re-united on a smiling Ontario farm.

These men are J. B. Adams and Major A. J. Charlesworth, private citizens, who sailed to Canada on their own to learn of conditions. Mr. Adams summed up his impression of Canada by declaring that he intended sending out his own boy soon to become an Ontario farmer.

Cleanliness Impressive.

They stated that they will carry back to the Old Country a warm place in their hearts for Peterborough. "Really," they said, "it is the finest city we have ever been in. Your fine homes, the trees and lawns and the cleanliness of the city is most impressive. To our mind it is an ideal place in which to live."

They could not go before they also emphasized the hospitality and many kindnesses that had been showered upon them in Canada. "Everywhere we go we are greeted most kindly, and this was especially true in Peterborough. We met your mayor and he could not do too much for us."

"There is a man who gets things done" was their final tribute to Mayor Dehne.

CAMP TO OPEN NEXT MONDAY

First Group of Boys Will Leave City at 2.30 by Bus.

DOUG. LOOMIS IN CHARGE

The merry shouts of a horde of youngsters will once more resound on the shores of Clear Lake when the Kawartha Boys' Camp, operated by the Rotary Club, is opened for the season next Monday afternoon. The first group of boys for encampment will be transported to the lake by Border Transit, Limited, leaving the city at 2.30 o'clock.

This year the camp will again be in charge of Doug. Loomis, physical director at the Y.M.C.A., as camp director. Assistant camp director will be Harry Redfern of Belleville who acted in that capacity last year. For each group of eight boys a leader will be provided. These will be young men chosen with an eye to their fitness for leadership.

Camp fees this year have been set at a figure which will enable every lad in the city who wants an outing to take advantage of the opportunity. They are thought to be the lowest of any boys' camp in Canada, being $6 for the first week and $5 for each succeeding week. As in other years, boys will be allowed to stay one week or as many weeks as they wish. In the past it has been found that the average length of stay is two weeks although some boys have spent all summer at the camp. The camp will continue to the last of August.

With the construction of a new bunk house this year the capacity of the camp has been increased so that 125 boys can be quartered. The camp now consists of two bunk houses, a dining hall, a large kitchen, an ice house, a building for stores, two cottages and a boat house. This year springs were put in all the bunks.

This year the boys will be deprived of the daily task of pumping water to the camp tank by hand as the Canadian Johnson Motor Company donated a gasoline engine to drive a water pump donated by the Peter Hamilton Company through James Hamilton. The De Laval Company carried out the installation.

Three new 17-foot utility canoes, wide and safe, have been added to the camp equipment. The water fleet now includes two Hudson Bay freight canoes, a river driver's pointer driven by an outboard motor, a family outboard runabout, three small canoes and a dory as well as the new craft.

It is expected that Byran S. Wood of Toronto will be on hand during the camp as swimming instructor. For the older boys there is a 20-foot diving tower on top of the boat house and for the smaller lads a spring-board on the dock. Beginners are afforded an excellent sandy beach in which to learn.

As well as the usual recreational feature such as baseball on the camp diamond, swimming and fishing, plenty of water hikes are being planned. Overnight trips to Blue Mountain, Eel's Creek, Jack's Creek, Indian River and Burleigh Falls will be made at various times during the summer while two three-day trips down Indian River will be arranged for the boys during the season.

UNEMPLOYED SET RECORD TOTALS

Hon. G. Robertson Claims Liberals Lack Constructive Policy on Problem.

RALLY FOR KAISER.

OSHAWA, Ont., July 3 (Canadian Press). — "There are more unemployed persons in Canada at present than at any other time in the nation's history," Hon. Gideon Robertson, former Minister of Labor in the Meighen Government, told a large audience last night gathered at a rally held for Dr. T. E. Kaiser, Conservative candidate.

"You and I are far more interested in what is going to happen in the future than what Governments have done in the past to help the working man,' Senator Robertson stated in touching upon the serious problem which he claims confronts Canada at the present time.

Premier King, he said, had boasted of Canada's prosperity in the face of facts which were apparent to everyone. It would have been far more becoming, Hon. Mr. Robertson declared, if the Government, instead of spending large sums to maintain embassies at Washington and Paris, had devoted some time and money to solving a situation which finds thousands of Canadians without the means to earn a livelihood.

The speaker charged that the Liberals lacked a constructive policy on the unemployment problem. On the other hand, he claimed that Hon. R. B. Bennett, the Conservative leader, proposed fiscal changes to give more work to Canadian workmen and to increase the buying power of the country.

Havelock

Mr. Isaac Barlow was a recent visitor with his sister, Mrs. Davis at Kingston.

Mr. J. E. S. Bondy of Toronto was a recent visitor with Mr. and Mrs. Edward Williams.

Mrs. Earl Williams and children are visiting her parents, Mr. and Mrs. Fred Kellar at Healey Falls.

Mrs. W. M. Wilkie of Guelph is spending a couple of weeks with her parents, Mr. and Mrs. Ed. Williams.

Mr. Will Phillips of Toronto was a week-end visitor with Mr. and Mrs. M. Clarke.

The Misses Lillian and Kathleen McNichol of Toronto, formerly of Havelock, are summering at their cottage, Trent River.

Mrs. Ernest Dart accompanied by Misses Gertrude, Roma and Mr. George Dart, leave this week for Midland, where they will spend the summer months.

Mr. and Mrs. Louis Cuthbertson of Sulphide, formerly of Havelock, were Sunday visitors with Havelock friends.

Mr. and Mrs. Rae Phillips and children of Campbellford, spent Sunday with Mr. and Mrs. W. Vandervoort.

Mrs. Martin McCann and family, of Toronto, were Sunday visitors with friends in Havelock.

Miss Margaret Clarke of Toronto was a week-end guest with her parents, Mr. and Mrs. Michael Clarke.

Mrs. Thos. Bennett and daughter, Mrs. McGiverin of Hamilton, were in Havelock Sunday.

Mrs. D. Barnett of Toronto is visiting Mr. Barnett's parents, Mr. and Mrs. Michael Barnett.

Mr. and Mrs. Bruce Clarke of Detoit are visiting Mr. Clarke's parents, Mr. and Mrs. Walte Clarke.

M. and Mrs. W. Patton were in Hamilton last week, attending the funeral of Mrs. Patton's father, Mr. Wilson.

Mrs. Bert Nicholson and family moved to Campbellford last week. Mrs. Nicholson's house has been taken by Mr. and Mrs. Fred Bennett, who will take up residence therein, on returning from their honeymoon to the Pacific Coast.

Mrs. Abe. Fillion and Miss Blanche Fillion motored to Peterborough and spent Saturday with friends there.

HAULTAIN AND DEER BAY

Mr. and Mrs. Robert Stone and Mr. John Stone of South Burleigh were in Young's Point on Tuesday.

Mr. William Thompson of Mount Julian was in Peterborough on Tuesday.

Mr. Keith Lech of Peterborough was in Mount Julian on Wednesday.

Rev. and Mrs. R. T. C. Dwelly and daughter Marion of Young's Point were visiting friends in South Burleigh and Mount Julian on Wednesday.

Mr. Albion Lord of Peterborough is at present at Mount Julian, where he plans to spend the summer.

Mrs. I. Ianson of Oshawa has taken up her residence at 'Viamede" for the summer.

Mr. and Mrs. Harry Stubbs of Toronto are at present at their Island on Stoney Lake.

Mr. David Darling of Young's Point was in South Burleigh on Wednesday.

Mr. and Mrs. William Windsor of South Burleigh were in Young's Point on Tuesday, the guests of Mrs. Arthur Duggan, Sr.

Mr. and Mrs. Arthur Duggan and Miss Thelma Duggan of Smith Township were in Deer Bay on Wednesday.

Mr. Melville Freeburn of Young's Point was in Burleigh Falls on Wednesday.

Mr. Melville Stone of South Burleigh was in Lakefield on Tuesday.

Miss Lambey, of Toronto, who is at present at Mount Julian, leaves on Monday for Quebec, where she sails for England.

Miss Agnes Stone of South Burleigh was in Apsley on Tuesday.

Miss Viola Ridpath, teacher at the Lower Burleigh school, leaves for her home in Lakefield on Friday.

Dogs and chickens are more careful than people in crossing crowded roads, declared A. Dryland in a discussion by county and municipal surveyors on "Road Design and Safety" in London recently.

Builds Giant Tube

Dr. Albert Michelson, California savant, has built a vacuum tube a mile long to help him check up on his measurements of the velocity of light.

British Royalty at Ascot

The King is doffing his hat and the Queen is smiling in response to the cheers of the crippled children of Ascot Hospital, on the way to the famous English race course. The Prince of Wales, in conventional gray topper, is also shown in the royal carriage. A brilliant gathering attended the opening day of the Ascot races

More Power and Pick-up

Of course it is an "age of machinery" —but man-power is still the most important factor in human achievement. Shredded Wheat is a power food. It is rich in the elements that build muscular and mental energy—making it an ideal food for children. Shredded Wheat is nothing but whole wheat, supplying every element that growing bodies need. Delicious with milk and fresh fruits.

SHREDDED WHEAT

WITH ALL THE BRAN OF THE WHOLE WHEAT

THE CANADIAN SHREDDED WHEAT COMPANY, LTD.

CARMEL PASTOR BID FAREWELL

Rev. H. B. Herrington and Family is Entertained by W. A. Ladies.

LAST SERMON SUNDAY

WARSAW, July 3 (Examiner Correspondence)—Members of the Carmel Women's Association met on Thursday evening to bid good-bye to Rev. H. B. and Mrs. Herrington and daughter before their departure from the community.

The meeting was held at the home of Mr. and Mrs. Walter Crowe and Miss Emily Drain, vice president, was in the chair when some routine business was discussed.

Mrs. Walter Crowe read an address to Rev. Mr. and Mrs. Herrington and daughter while Mrs. Alvin Drain and Mrs. Earl Ivy presented Mrs. Herrington with a sandwich set and Lucille with a rose bowl.

Refreshments were served and a social hour enjoyed.

Farewell Sermon

Rev. H. B. Herrington preached his farewell sermon in the United Church on Sunday evening, when he spoke on the uncertainties of life. He spoke of the difficulties a minister had in trying to avoid his own problems, in his sermons and realizing the problems of his people.

Never did Rev. Herrington allow his heart to show so much in his words as he did in addressing his Warsaw congregation for the last time, as their pastor. He showed them that their good was what he most desired that nothing could give him greater joy than to know each one was a faithful follower of the Master.

A reception service was held at which two young ladies were received into full membership of the Church and Mrs. Herrington sang, "God Will Take care of You."

Present Play

Bethel young people presented the play "The Road Back" in Warsaw Town Hall on Friday evening, under auspices Warsaw L.O.L.

The hall was well filled and the characters did credit to themselves and their coaches, Mrs. Chester Hamilton and Mrs. Lawrence McCracken. Those who assisted between acts included the Misses Vilma and Dorcas Payne, Tom Davis, Walter Payne, Bryn Thomas and Mrs. George Taylor.

New Class Formed

A junior class of boys was made in the Presbyterian Sunday School recently, by taking some of the smaller boys from the boys' class and some from the beginners' class. Gerald Crowe will be the teacher of this class.

Anniversary Postponed

An epidemic of chicken-pox has broken out at Cottesloe, necessitating an indefinite postponement of their anniversary services and tea meeting.

BRIDGENORTH

Miss Phyllis Moore was a recent guest at the home of her grandmother, Mrs. T. R. Mann.

Among those who attended the judging competition in Keene on Thursday were: Messrs. Robert Nicholas, Jim McConkey, Max Rosborough, Fitzgerald, M. Nixon, Clarence Mann, Harry Blewett, and M. Anderson.

Mr. Bert Tille, Mr. and Mrs. French, Mrs. Lomax and Mr. and Mrs. Fitzpatrick motored from Toronto on Friday to attend the funeral of the late Mrs. Carter, of Smith.

Miss Alberta Udy, of Toronto, spent the week end with the Misses Udy of Bridgenorth.

Mr. Charles Collar of Trenton attended the funeral of the late Mrs. Carter of Smith.

The annual joint picnic of Milburns School, Halls school and Fairview United school was held on Friday at Fairview church. A program of games and other sports was enjoyed followed by refreshments.

Miss Victoria Robinson, who has been teacher of S.S. No. 11, Smith, for the past four years, was presented by her pupils with an ivory clock. Miss Robinson replied, thanking her pupils for the gift.

The pupils and their friends of Selwyn school held their picnic on Friday at the school, when owing to the wet weather, only the races were held out of doors, followed by refreshments inside.

Mr. W. McConkey of Peterborough spent the past week at the home of Mr. and Mrs. T. Black of Bridgenorth.

New Price

30c. 1/2 lb.

RED LABEL

RED ROSE TEA

130

A&P ESTABLISHED 1859 "WHERE ECONOMY RULES"

Regular Shopping Means Regular Saving!

AN A & P SALE

A typical A & P sale means a bevy of fine values at unusually low prices! The word "sale" as applied to A & P is used in the true meaning of the word. It means . . . prices lower than before . . . values on fine standards of quality, that as a rule sell for much more(and . . . a complete money-back guarantee with each purchase. You are assured of full satisfaction when trading at A & P.

174 Charlotte Street - Telephone 3459

MEATS

Quality of meats is of utmost importance. That's why A & P is Ontario's largest retailer of fine meats.

Shoulder or Chuck Roast lb. 19c

FINEST PEAMEAL Cottage Rolls PIECE lb. 27c

BEST Boiled Ham SLICED lb. 45c

SLICED, SUGAR-CURED Breakfast Bacon lb. 29c

BEST Sirloin Steak lb. 33c

Round Steak lb. 29c

Porterhouse Roast lb. 35c

Prime Rib Roast lb. 28c

EXTRA SPECIAL!

Very attractive prices on lamb this week. Buy at these low retails.

LAMB

Fronts lb. 15c Loins lb. 18c Legs lb. 25c

FISH

FRESH HALIBUT STEAK lb. 32c

FRESH COHOE SALMON Piece Steaks lb. 27c lb. 29c

FRESH WHITE FISH lb. 18c

SMOKED FILLETS HADDIE lb. 19c

SMOKED FINNAN HADDIE lb. 17c

GROCERIES

FINEST QUALITY PASTEURIZED CREAMERY SILVERBROOK BUTTER 2 lbs. 59c

SUNNYFIELD CREAMERY lb. 31c

LOOK! Never before have we sold such high quality tea at such low prices.

NECTAR ORANGE-PEKOE TEA 12 Tea Bags 15c lb. 69c

Our Own BLENDED INDIA lb. 39c

CRABMEAT—For Salads NO. 1/4 TIN 33c

PINEAPPLE DEL MONTE CRUSHED NO. 2 TIN 23c

MAGIC BAKING POWDER 16-OZ. TIN 34c

A VERY LOW PRICE MILK EAGLE BRAND CONDENSED 3 Tins 50c

A VERY HIGH-GRADE TOILET SOAP CALAY SOAP 3 Cakes 23c

(1 Cake Free With Purchase of 3 Cakes)

DO NOT OVERLOOK THIS SPECIAL

SALT FREE RUNNING OR IODIZED 2 2 lb. Pkgs. 13c

HERRING MARSHALL'S TOMATO SAUCE lb. tin 22c

BORAX—Club House ..... Pkg. 9c

SHRIMP—For Salads ..... Tin 21c

BISTO—Small Size 9c

ASPARAGUS CUTTINGS..No. 2 Tin 24c

ENGLISH ALL SORTS ..... lb. 27c

ONDOCA—1/2-lb. tin . . 31c lb. tin. . 53c

MAZOLA OIL MAKES EXCELLENT SALAD DRESSING Pint 33c

PEANUT BUTTER—McLaren's, 12 oz. 21c

KRAFT CHEESE CANADIAN LOAF lb. 37c

SARDINES—Brunswick .....Tin 6c

SHIRRIFF'S Orange Marmalade, 2-lb. jar 33c

FRUITS and VEGETABLES

APPLES TRANSPARENTS NEW SEASON 2 lbs. 25c

LEMONS—Messina ..... Doz. 27c

ORANGES—California ..... Doz. 59c

BEETS Home Grown 3 for 25c

LETTUCE—Home-Grown 10c

CABBAGE—Home-Grown, 2 heads for 25c

BEANS NATIVE WAX 2 lbs. 25c

BANANAS—Large, ripe.... 3 lbs. 19c

POTATOES—No. 1, new.... 5 lbs. 25c

THE GREAT ATLANTIC & PACIFIC TEA CO. LIMITED OF CANADA

BALTIMORE CAPTURES LEAGUE LEADERSHIP

ORIOLES WINS DOUBLEHEADER AT JERSEY CITY

Reading Keys Drop Two Games to the Newark Bears.

TORONTO IS IDLE.

Al Mamaux New Manager of Bears is Shelled From the Box.

It doesn't pay to be idle, even for a single day, in the hectic International League pennant race.

Rochester Red Wings found this fact out much to their sorrow, yesterday, when wet grounds forced the postponement of their game with Montreal, and Baltimore, playing a double-header with Jersey City, bounded into the league leadship once again.

Baltimore had to win two games to take a half-game lead over the defending champions, but the Orioles were equal to the task of winning the first, 9 to 1, and capturing the second, 6 to 2. The Birds encountered little difficulty in accounting for the opener, which pulled them up on even terms with their New York rivals, and they continued their heavy hitting in the second to go out in front.

In the only other games played in the circuit, the Reading Keys dropped a double header to Newark, the Bears winning the first 13 to 5 and the nightcap, 5 to 2. Al Mamaux, recently appointed manager of the Bears, was shelled from the mound in the second game, but Lefty Falkner held the Keys in check to get credit for their third victory in successive playing days.

MINNIE PATCHEN BEATS KEENDALE

Peterborough Horses Are to the Front in Port Hope Races.

THREE RACES.

PORT HOPE, July 3.—The horse-race meet at the Port Hope Dominion Day celebration proved to be one of the best attractions of the day. The races were keenly contested, one going five heats before a winner was declared. The results:

2.18 Class

Minnie Patchen, J. Sutherland, Peterboro'	6	1	1	2	2
Keendale, C. Fife, Peterboro'	4	4	3	1	1
Merry Direct, W. Sherwin, Peterboro'	1	2	2	4	3
Lo Todd, K. Welch, Hastings	5	3	4	3	-
Alfred Elk, J. Akey, Peterboro'	3	5	5	5	-
Dustless Gratton, S. Watson Cobourg	2 drawn				

Time—2.14 ¼.

2.24 Class

Hal, George Caldwell, Port Hope	1	1	1	1	
Mac Dale, A. Johnston, Peterboro'	2	2	2	-	

Time—2.14½.

2.35 Class

Lena Direct, William Elmhurst, Indian River	1	1	3	1	
Queenie Pointer, S. Palmer, Port Hope	2	2	1	2	
Armite, C. Moise, Port Hope	5	3	2	3	
Betty Louise, H. Van Alstine, Port Hope	3	4	4	5	
Tony Range, D. Smith, Port Hope	4	5	5	4	
Frisco May, Dr. Kane, Hastings	6	6	dr		

Time—2.21¼.

Judges—T. Hodgins, Lindsay; E. Caughey, Cobourg; Dr. R. F. Forrest, Port Hope.

Timers—J. Davison, Cobourg; H. Reynolds, Port Hope.

Starter—A. Blade, Peterboro'.

BASEBALL STANDING.

INTERNATIONAL LEAGUE

	Won.	Lost.	P.C.
Baltimore	47	30	.610
Rochester	47	31	.603
Toronto	45	35	.563
Montreal	40	35	.533
Buffalo	35	41	.461
Newark	33	42	.440
Jersey City	33	44	.429
Reading	27	49	.355

Yesterday's Results

Baltimore 9-6, Jersey City 1-2.
Newark 13-5, Reading 5-2.
No other games played.

AMERICAN LEAGUE

	Won.	Lost.	P.C.
Philadelphia	48	26	.649
Washington	44	25	.638
New York	43	26	.623
Cleveland	35	36	.493
Detroit	30	43	.411
St. Louis	29	43	.403
Boston	28	42	.400
Chicago	25	41	.379

Yesterday's Results

Boston 5, Cleveland 4.
New York 5-4, Chicago 1-15.
Detroit 4-2, Philadelphia 3-7.
Washington x5-5, St. Louis 4-3.
x—12 innings.

NATIONAL LEAGUE.

	Won.	Lost.	P.C.
Brooklyn	40	26	.606
Chicago	43	28	.605
New York	36	32	.529
St. Louis	34	33	.507
Boston	31	34	.477
Pittsburg	31	39	.470
Cincinnati	27	40	.403
Philadelphia	24	38	.387

Yesterday's Results

Boston 6, Pittsburg 4.
Brooklyn 6, St. Louis 5.
New York 9, Chicago 8.
No other games played.

AMERICAN ASSOCIATION

	Won.	Lost	PC.
Louisville	46	27	.630
St. Paul	43	30	.589
Toledo	39	34	.534
Kansas City	35	35	.500
Minneapolis	33	39	.458
Indianapolis	31	39	.443
Columbus	33	42	.440
Milwaukee	30	44	.405

ONTARIO LEAGUE

	Won.	Lost	P.C.
St. Catharines	30	10	.750
London	25	16	.610
Brantford	18	19	.486
Guelph	18	20	.474
St. Thomas	16	22	.421
Hamilton	10	30	.250

Yesterday's Results.

St. Thomas 6-4, Hamilton 5-1.
Brantford 13-5, Guelph 5-2.
London 9-7, St. Catharines 4-8.

PETERBORO BOYS PLAY AT APSLEY

League Leading Sugar Bowl Outfit Travel North Next Wednesday.

EXHIBITION MATCH

Apsley fans are in for a real treat next Wednesday evening, when the league-leading Sugar Bowl team of the Peterborough Softball League will journey to Apsley and play an all-star team from that place.

Apsley will have their strongest line-up on deck to meet the Peterborough gang, and a good game should be the result.

The affair will be an evening fixture, thereby giving fans from the surrounding district a chance to be on hand to see the battle.

Apsley have a real team and are going out Wednesday night to give the leaders a real walloping.

HASTINGS WINS FROM ROSENEATH

Close Game is Played on Holiday in Trent League.

SCORE 3 TO 2

HASTINGS, July 3.—(Examiner Correspondence).—Hastings kept up their winning streak at Roseneath on the holiday taking the league fixture from the homesters 3 to 2 to make it their seventh straight win. Roseneath got their two runs in the first innings on four singles and an error. Scriver held them to three hits for the balance of the game. Hastings won the game in the second inning on three singles and a double and an error for three runs. The last seven innings was a pitchers' battle, scriver having a little the edge on Dunnett in strike-outs, Scriver having 12 and Dunnett 7. There was a large crowd out for the game. The win gives Hastings a long lead in the league and with four out of the remaining five games at home, they are sure of a play off.

Hastings:	AB	R	H	E
Lemoire, lf	3	0	1	0
Dodd, rf	3	0	1	0
G. Scriver, 2b	3	0	0	0
Stevenson, 1b	4	0	0	2
Gillespie, 3b	4	1	2	0
Hill, ss	3	1	0	0
N. Scriver, c	4	0	0	0
Hay, cf	3	1	1	0
L. Scriver, p	4	0	1	2
*Herrington	1	0	0	0
	32	3	6	4

Roseneath:	AB	R	H	E
Roddy, rf	4	0	1	0
E. Dunnet, 3b	4	0	0	1
Davey, ss	4	1	2	1
M. Brown, cf	4	1	2	0
Lapp, 1b	3	0	0	0
McMillen, lf	3	0	1	0
Trackeray, c	3	0	1	0
Brown, 2b	3	0	0	1
Dunnet, p	4	0	0	0
*Edington	1	0	0	0
	33	2	7	3

*Pinch hitter.

Two base hit—Gillespie. Stolen bases—Hay, L. Scriver Dodd, McMillen. Hit by pitched ball (G. Scriver). Struck out—Scriver 12, Dunnet 7.

Score by innings:

Hastings	030000000—3
Roseneath	200000000—2

Played 300 Games

The little lady shown above is Miss Marie Crane of Toronto, who this summer has played her three hundredth consecutive game of softball. Miss Crane has been playing softball for eight years and in that time never missed a league game and has only missed three practices. She has travelled hundreds of miles to be on hand when the umpire called "Play Ball" and her team was on the sandlot.

Giant Twirler of the International

Jim Weaver, long-legged altitudinous righthander of the Baltimore staff, International League. The giant moundsman is shown above with Monte Weaver. They are not related. The tall twirler is six feet seven inches in his socks, and in that respect "Gawge" Godfrey's victim has nothing on him.

C.G.E. DEFEATS BELMONTS 11-10

Clubmen Gain Early Lead But Lose It In Last Frames.

IN SECOND PLACE.

With their 11-10 win over the Belmont Club last evening at Central School grounds, the C.G.E. team, who were tied for second place in the City Softball League with their opponents, retain their position at the expense of the Clubmen, who drop down a notch.

Up to the end of the sixth the Belmonts were in the lead with the score at 9-4, but in the seventh the Generals added another four runs and in the successive frames added two and one respectively.

Nicholls on the mound for the C.G.E. twirled good ball, although he did not receive the necessary support from the fielders at one period of the game, which rather appeared as if the Belmonts would retain their lead. Making a recovery however, the team put in some splendid co-operative effort and some very spectacular hitting was performed. In the last innings with the score even Allard was out at first base, Nicholls flied to short. With two down Griffin doubled to centre and Wilson dropped a short fly to right, scoring Griffin with the winning run.

"Si" Haskell, catching for the Clubmen, received a hit from a fast ball pitched by Galbraith in the opening stanza, but fortunately was able to continue playing. In addition to his work behind the plate he made two runs for his team.

For runs in succession were made in the fourth innings and another four successive runs in the fifth. On the whole the Belmonts displayed good batting form, the effect of which was somewhat counteracted by some good work on the part of Miller and Griffin, the outfielders.

Galbraith twirled for the Belmonts to the end of the seventh when he retired in favor of Delahaye, who had previously played on third base. Both pitchers displayed good form, the former having one strike-out to his credit.

The line ups:

C.G.E.—Griffin, cf; Wilson, 2b; Gore, c; Miller, lf; Calladine, ss; McLeish, 1b; O'Toole, 3b; Millard, rf; Nicholls, p.

Belmont Club—Green, rf; Delahaye, 3b, p; Haskill, c; Batten, 2b; Frick, 1b; Holvman, ss; 3b; Galbraith, p, ss; Scates, lf; Nobbs, cf.

Score by innings:

C.G.E.	010021421—11
Belmont Club	000450001—10

Umpires—Ted Lebarr at the plate; "Lefty" Connors on bases.

Softball Notes.

The old rivals, Harrison's and Sugar Bowl will meet tonight in a softball game at Central School grounds. Tonight's game has an important bearing on the league standing. A win for Harrison's will help them get in a triple tie for second place with C.G.E. and Belmonts. The Sugar Bowl have to win tonight's battle to cinch first place in the league. With so much at stake a great contest can be looked for.

The game will get away at 6.30 sharp and should draw a big crowd.

Friday night Harrison's meet the C.G.E. in another important game. On this game will rest the outcome of the first half of the league.

CAMPBELLFORD CLUB MACHINE TAKES AIR

C. D. Beattie Makes Solo Flight From Mohawk Camp, Deseronto.

CAMPBELLFORD, July 3 (By Examiner Staff Correspondent). — The first flight of the plane owned by the Campbellford Flying Club was made on Tuesday, when C. D. Beattie, the club president, took the air from the flying field at Mohawk Camp, Deseronto.

The machine, which was trucked from Campbellford on Monday, accompanied by C. D. Beattie, Bill Nelson, and Eric Scott, was assembled at that point, and tried out in the air with splendid results. C. D. Beattie made the flight solo, and had no trouble in taking off or landing.

Despite some adverse criticism, the club has done well in taking the machine and re-building it from the group up, getting it fit for the air, and flying it. Although the plane was registered under a commercial license when the club took possession, it has received a new license since it was approved safe for travel, and bears the markings, G-C, A.J.F. It will be brought back to Campbellford in a few days.

EASTERN CLUBS HAVE REAL CLASS

Out of Last 65 Games Played in American League Eastern Club Won 46.

RUTH INJURED.

It is quite obvious from the standings that the Eastern clubs of the American League are the "class" of the circuit, but it takes the comparative performances of the East against West in the long intersectional series just completed to show how far ahead they are. The East made something of a clean-up when it invaded the West, but at home its supremacy was almost complete.

Of the 65 games played in their recent home stand, the Eastern clubs won 46, leaving only 19 victories for the Western clubs, which had the added advantage of a couple of week-end jumps by the Philadelphia Athletics which counted against the champions. Of the whole intersectional series with every team getting its share of the home grounds' advantage, the Eastern clubs turned in 72 victories against 44 for their Western rivals. The three leaders, Philadelphia, New York and Washington, piled up the big winning totals while even the humble Boston Red Sox got more than an even break.

Washington yesterday moved into second place in the standing and brought its total of victories for the home stand to 12 against three defeats by winning both games of a double-header from the St. Louis Browns 5 to 4 and 5 to 3. The first contest went 12 innings before the Senators finally put over the deciding run.

The double victory gave the Senators a game's advantage over their rivals, the Athletics and the Yankees, both of whom divided double bills. They now are a full game ahead of New York and only 1½ games behind Philadelphia.

The Athletics' five-game-winning streak was broken when Detroit beat the champions, 4 to 3, behind the fine pitching of Earl Whitehill in the first game, but they returned to slam Waite Hoyt for a 7 to 2 triumph in the second.

Ruth Injured.

An injury to Babe Ruth and the slugging feats of Carl Reynolds shared the interest as the Yankees won the first game from Chicago, 5 to 1, as the Babe hit his 31st homer of the season, then took a 15 to 4 drubbing in the second. Reynolds equalled two records by hitting three home runs in successive times at bat and by driving in eight runs. Ruth made a great attempt to catch the second home- and only succeeded in entangling his hand in the wire guarding the bleachers and injuring it painfully. One fingernail was completely torn off and the damage may keep the Babe out of the coming series with the Athletics.

Boston put on a fine late rally to take a single game from the sadly slipping Cleveland Indians 5 to 4.

BALLOONS AS SCARECROWS

Gardeners on the outskirts of London are using balloons in place of scarecrows. The bags are inflated and attached to sticks in the ground at certain vantage points. A thieving bird, thinking the balloons are delicious "booty," pecks at one. The pistol-like explosion so frightens the feathered thief that it never returns.

BROOKLYN LEADS NATIONAL LEAGUE

Giants Defeated the Chicago Cubs 9 to 8.

ROBINS BEAT CARDINALS.

The National League pennant race became more complicated than ever as the New York Giants and Brooklyn Robins gave a great display of civic spirit before starting their own private fray. The Giants defeated the Chicago Cubs, 9 to 8, by putting on the better rally in the ninth inning, while the Robins pulled out a 6 to 5 decision over the St. Louis Cardinals on the strength of Ray Phelp's pitching. The result put brooklyn in first place once more by the margin of less than half a percentage point, although another method of reckoning shows the Robins still a half game behind. The Cubs have three more victories but have lost two more games to bring about this odd result. The Giants also benefitted, going a game and a half ahead of St. Louis.

The Boston Braves also improved their position a bit, turning back Pittsburg'hs threat to take fifth place with a 6 to 4 triumph. Harry Siebold, Boston's reliable veteran, did the major share of the work, bearing down heavily when men were on base.

PETER DIRECT IS 1ST AT NAPANEE

Five Peterborough Horses Enter Dominion Day Races.

LU GRATTON SECOND.

NAPANEE, July 3.—The annual celebration was held July 1st at the Napanee Driving Park before a large crowd. Result of races follows:

2.12 Class; Purse $350

Peter Direct, L. H. Bennett, Port Hope	1	1	1		
Minnie Edgewood, H. Eafelda, Clayton, N.Y.	2	3	2		
Jess Dillen, J. Dowser, Metcalfe	4	2	3		
Jack Abbie, J. Akey, Peterboro	3	4	4		

Best time—2.13¼.

2.17 Class; Purse $350

Kathleen Parlow, B. Hutton, Smith's Falls	2	1	1		
Lu Gratton, C. Schooley, Peterboro'	1	2	2	5	
Lena Marque, W. McPherson, Brockville	4	6	6	2	
Directum Murphy, W. G. Veale, Kingston	5	3	3	4	

Eleanor May and Guy Chenault also started.

Best time—2.15.

2.23 Class; Purse $300

Toll Gate, Aylesworth & Metcalfe, Kingston	1	3	1	1	
Will Win, W. Wyle, Cape Vincent, N.Y.	2	1	2	2	
Dr. Byron, E. Jones, Peterboro'	4	2	4	4	
Mr. Penally, R. Graham, Napanee	3	4	3	3	

Tanta Penally and Rena Penally also started.

Best time—2.14.

Green Race

The Country Lass, F. Brown, Centreville	6	1	1	1	
Lady Patch, S. Craig, Smith's Falls	1	4	2	3	
Sister Sue, B. McKane, Kingston	5	5	3	2	

Smuggler Pete, Jack Penally, On Etawah and Vernon Gratton also started.

Best time—2.18.

KEENE DEFEATS MASONS 10 TO 8

Sixth Line Wins From Lang in Lively Game, 8 to 7.

(Examiner Correspondence)

KEENE, July 3.—Keene won from the Masons at a baseball game played on Wednesday, June 25, the score being 10-8.

The following is the score:

Masons	AB	R	H	PO	A	E
Davidson, c	5	1	4	2	1	0
Garrett, 3b	5	0	2	2	1	1
Wood, cf, ss	5	1	2	3	1	0
Spencer, rf	4	0	0	0	0	0
Lang, p	5	1	0	2	4	1
Hall, 2b	4	2	1	3	2	0
Comrie, D. R., lf	3	1	2	1	0	0
Chase, 1b	4	0	2	1	0	0
Comrie, S., ss	4	1	1	0	0	2
* Wilson	1	1	1	0	0	0
Total	40	8	15	18	9	4

* Batted for D. R. Comrie in 7th.

Keene	AB	R	H	PO	A	E
Wood, ss	4	2	2	0	1	2
McCarthy, c	4	2	2	0	0	0
Fletcher, p	4	2	1	3	6	0
Nelson, 2b	4	1	3	3	0	2
Renwick, 3b	4	1	1	0	0	0
Whalen, 1b	4	0	2	8	0	0
Miller, cf	4	0	0	0	1	0
Nelson, lf	4	1	1	1	0	1
Irwin, rf	3	1	1	0	1	0
Total	35	10	13	20	9	5

S. Wood hit by batted ball.

Masons	0 2 1 0 0 0 5— 8
Keene	3 0 0 5 1 1 x—10

Struck out by Lang 2; left on bases—Keene 7, Masons 11; stolen bases—Wood, McCarthy, 2, Chase, Wilson; passed balls—Masons 4, Keene 2; wild pitch, Masons 1.

SIXTH LINE WINS

Sixth Line won from Lang, 8-7 in a lively game on Friday. The following is the score:

Sixth Line	AB	R	H	PO	A	E
Hall, p	4	1	1	2	3	0
Hayes, lf	4	1	1	4	1	0
Orde, 2b	4	1	3	2	3	0
Davis, ss	4	2	2	1	1	0
Chapman, c	3	1	2	0	1	0
Heffernan, 1b	3	1	1	10	0	1
Wood, 3b	3	0	1	0	2	0
Whalen, cf	3	0	1	1	0	0
Davis, rf	3	1	1	1	0	0
Total	31	8	13	18	10	1

Lang	AB	R	H	PO	A	E
Edwards, cf	5	2	3	1	1	0
Hope, ss	4	2	2	0	0	0
Renwick, A., 1b	4	0	1	6	0	2
Richardson, 3b	4	0	1	2	1	0
McCarthy, 2b	3	0	0	1	1	0
Renwick, H., c	3	0	0	1	0	0
Edwards, V., p	3	1	2	4	5	0
Redpath, rf	3	1	0	2	0	0
Weir, lf	3	1	2	0	0	0
Totals	32	7	11	17	8	2

Wild pitch—By Lang 1;struck out—By Edwards 1, by Hall 2; Bases on balls—Off Edwards 1, off Hall 1; Stolen bases—Edwards, P., Hope, Edwards, V., 2, Chapman, R. Davis.

HARWOOD PROTESTS SATURDAY'S BALL GAME

HASTINGS, July 3 (Examiner Correspondence)—Harwood have entered a protest on the game won by Hastings in Harwood on Saturday, 15 to 10. Scriver is supposed to have had an elastic on his fingers; one of the Hastings supporters is claimed to have interfered with a ball, and other reasons along the same line. The game was a hard one for Harwood to lose.

The protest will be dealt with at a meeting in Roseneath on Friday night.

Our Boarding House . . . . . By Ahern

STAYING POWER!

Rugged strength, built right into them, enables Burgess Batteries to do a better-than-average job. Then, they're protected by CHROME—an exclusive Burgess feature—that prevents waste of power when you don't need it to safeguard power for when the real test comes. Insist on Burgess. You'll find them better, longer lasting, more economical.

BURGESS

RADIO·FLASHLIGHT·IGNITION·BATTERIES

BURGESS BATTERY CO., Niagara Falls and Winnipeg Sales Offices: Toronto, Montreal, Saint John, Calgary, Vancouver.

GRANT & THORPE

418 George Street, Distributors - - 'Phone 798

Aldous & Metcalf, 290 Charlotte.
Choate Hardware, 38 Hunter E.
Fisher's Battery Service, 197 Hunter W.
Radio Sales and Service, 185 Charlotte.
Johnston's Tire and Battery and Radio Service, 521 George.

The Page That Gets Results - Special "Two for One" Offer Next Week

WORRIES

are caused by Idle Rooms

Rented they become a source of income

A CLASSIFIED AD Will bring you Tenants

WANT AD. RATES

Cash 1 cent per word or figure per insertion.

If Charged 1½ cent per word or figure per insertion.

Phone We will call for your ad. and give you the cash rate. 1600

CHARGES:

Card of Thanks 50c
In Memoriam (up to 2 inches) .. 75c
Over two inches, per inch 50c
With black border, extra 25c
Birth Notice 50c
Death Notice 50c
Locals (Back Page) per inch ... $1.00
Black Local (Back Page) per in... $1.40

INDEX TO EXAMINER CLASSIFIED WANT ADS.

Agents Wanted L
Boarders Wanted ..... F
Business Opportunities ..... K
Cottages, Summer Resort ..... E
Dressmaking ..... Z
Employment Wanted ..... J
Female Help Wanted ..... H
Found ..... N
For Sale; General ..... A
To Rent; Houses and Apartments ..... B
General Notice ..... T
Livestock ..... O
Lost ..... M
Male Help Wanted ..... G
Pet Stock ..... W
Personal ..... R
Poultry For Sale and Eggs ..... P
Radio I
Real Estate For Sale ..... D
Used Cars For Sale ..... S
Wanted; General ..... Q

a For Sale—General

SUMMER WOOD, $1, $2, $3 LOAD. Dinsdale's. 'Phone 153. 26d-157-2922A

ELECTRIC PLATE. APPLY 39 HIGH Street. 3d-1-3598A

DEERING 6-FOOT MOWER, GOOD condition, $35. Allan B. Mann, No. 4. 2d-155-3593A

BABY CARRIAGE, GOOD AS NEW; Bassinette and Camp Bed. Apply 175 Douro Street. 3d-1-3559A

DEW WORMS —75c PER 100—PHONE 84W 6d157-3560A

MILK-FED DEW WORMS — PHONE 137 W. 3d154-3566A

QUANTITY FIRST CLASS ELM PLANK —James Sweeney, 9 rflg 4, Douro. 4d155-3565A

ONE OR TWO ACRES A1 TIMOTHY Hay, to be cut and removed. 'Phone 1394W. 3d-155-3578A

SANITARY BUILT HEN HOUSE, 12 x 16. 'Phone 3024. 3d-155-3576A

SOME FURNITURE. APPLY 482 REID Street. 3d-155-3588A

GAS STOVE, CONGOLEUM RUG, SIDway B by Carriage, and Quebec Heater. 553 Romaine. 3d-4-3618A

CAULIFLOWER, CABBAGE, BRUSSEL Sprouts. 'Phone Mr. Kerr, 2329W. 3d-1-3611A

REFRIGERATOR, 4 x 5, IN GOOD condition; also Used Lumber, very cheap. Apply A. Watson, Butcher, 244 Charlotte Street. 2d-4-3647A

PIANO, IN GOOD CONDITION. APply 117 Robinson Street. 3d-5-3636A

SEED BUCKWHEAT $1.25 BUSHEL A. Armstrong, 998 ring 1-2. 3d-5-3627A

CUT FLOWERS FOR DECORATION Sunday. F. Meeks, 263 Armour Road. 'Phone 2876. 2d-4-3682A

a For Sale—General

SOLID OAK FLOOR LAMP, WITH beautiful Silk Shade, new; Child's Kiddie Coup, complete with Mattress; hardly used; selling cheap; owner leaving town. 'Phone 849M. 3d-5-3659A

CREAM WICKER GO-CART, GOOD condition. 'Phone 3450. Mrs. Cristall, 301 Boswell Avenue. 3d-5-3660A

b For Rent—Houses and Apartments

MODERN SIX-ROOM HOUSE, HARDwood floors, all conveniences, complete, with Garage. Apply 4 Albertus Street. 'Phone 3569W. 3d-155-3585B

HALF OF DOUBLE HOUSE, JUST OUTside of City, South side, $10 a month. Write Box 3605, Examiner. 2d-155-3605B

ROOM FOR GENTLEMEN, WITH OR without Board. Apply 207 Stewart Street. 3d-1-3602B

SMALL HOUSE; LOW RENT. APPLY 239 Lake. 3d-155-3575B

FRONT FURNISHED ROOM, BOARD if desired; central; also Garage. 'Phone 2168W. 3d-155-3582B

SEVEN-ROOM HOUSE, NEWLY DEcorated; all conveniences, with electric range. Apply 138 Perry Street. 3d-4-3621B

FOR SALE OR RENT — 5-ROOM Brick Home, all conveniences; garden, flowers, $40 month. Apply on premises, 302 Elias Avenue. 3d-4-3622B

DELIGHTFUL APARTMENT, EXCLUsive in situation and equipment. Telephone 1232J. 6d-4-3606B

SIX-ROOMED HOUSE, CONVENIences; central. Apply 362 Burnham Street. 3d-1-3608B

TWO CLEAN, COMFORTABLE ROOMS, with or without Board; good home; housekeeping privileges. 540 Downie Street. 'Phone 3295W. 2d-4-3629B

SIX-ROOM BRICK HOUSE, ALL conveniences, 430 Sheridan Street. Apply 417 Sheridan Street. 3d-5-3630B

SEVEN - ROOMED BRICK HOUSE, conveniences, garage. 'Phone 484 ring 21. 3d-5-3638B

SIX-ROOM HOUSE, ALL MODERN, $23; 8-Room House, all modern; all newly decorated. Immediate possession. Apply 344 Lilng Street. 2d-3.5-3637B

SEVEN-ROOMED HOUSE, SHERbrooke Place; all newly papered. Apply C. A. Kelly, 204 Brock. 3d-5-3644B

SMALL BRICK HOUSE AT 282 EDINburgh; rent, $20. Apply 186 Murray. 'Phone 1986J. 3d-5-3646B

TWO UNFURNISHED ROOMS, WITH Balcony. Immediate possession; cheap. 'Phone 3262. 3d-5-3661B

c For Rent—General

MODERN STORE, CENTRAL, FINE building; low rent. 451 Water Street. 6d-4-3607C

175 ACRES GOOD FARMING LAND, in South Monaghan; good buildings. Apply 282 George Street. ¼ 3d-5-3657C

d Real Estate

6-ROOMED HOUSE; THREE BUILDing lots. Apply 5 Frank street. 6d157-3545D

FOR SALE — 8 ACRES GARDEN Land, near Peterborough. 'Phone 977 ring 4. 3d-1-3612D

e Summer Cottages

FURNISHED COTTAGE — WRITE Box 1985 Examiner. 10d156-1985E

FOR RENT — QUAINT LOG COTtage, beautifully situated, Chemong Lake, trees, $12.50 per week. Allan B. Mann, No. 4. 2d-155-3594E

FURNISHED COTTAGE, STONEY Lake, also Boat for July. Apply 580 George. 'Phone 260J. 3d-1-3591E

FOR RENT — FURNISHED COTTAGE at Chemong Park. 'Phone 246. 3d-1-3595E

FOR RENT — FURNISHED SUMMER Cottage on Otonabee River, 7 miles from City. 'Phone 996 ring 14. 3d-5-3631E

FURNISHED COTTAGE TO RENT AT Stoney Lake, near Burleigh Falls. Apply 618 Rubidge. 5d-7-3537E

SUMMER COTTAGE AT BOWMANville Beach for the month of August, electric lights; also Garage at corner of Charlotte and Park. 'Phone 849M. 3d-1-3616E

FOR SALE — STONEY LAKE, FURnished Six-Roomed Cottage, also new Cedar Canoe; terms arranged. Apply Box 432, Lakefield. 4d-6-2156E

FURNISHED COTTAGE FOR RENT, July and August, at Stoney Lake, near Boschink Narrows, with boat, ice, and wood. Apply to T. H. Adams, Dickson's Store. 'Phones: 1076, House 1345J. 2d-3.5-3651E

f Boarders Wanted

BOARDERS WANTED, CONVENIENT to all Factories. Apply 162 Aylmer, corner Wolfe and Aylmer. 10d-162-3571F

FURNISHED ROOMS; BOARD IF wished. 'Phone 2821. 3d-155-3578F

ROOM AND BOARD, CENTRAL. Apply 224 Rubidge. 3d-155-3584F

WANTED — GENTLEMAN BOARDER, Single Room. 356 Stewart. 'Phone 3299J. 3d-5-3624F

g Help Wanted—Male

EXPERIENCED FARM HAND AT once. 'Phone 2108J. 3d-1-2127G

WANTED — MALE REPRESENTATIVE for Peterborough and vicinity for $45,000,000 Non-Sectarian Fraternal Beneficiary Society. Only applications from those of highest type of character with previous experience and capable of writing minimum of $10,00- business per month will be considered. Liberal monthly bonus and high weekly commission will be paid successful applicant. If you believe you have the necessary qualifications, write fully regarding yourself to Earl L. Cousins, 411 Metropolitan Building, Toronto, Ontario. 3d-5-3654G

h Help Wanted, Female

GIRL OF NEAT APPEARANCE FOR Ice-cream Stand. Write Box 2131, Examiner. 3d-1-2131H

WANTED — RELIABLE YOUNG GIRL, age 16 or over, to look after children during day time. Write Box 2140, Examiner. 2d-155-2140H

WANTED — YOUNG GIRL, ABOUT 20, for Light Housework and to take care of children. Apply Judge Huycke, Engleburn Avenue. 3d-5-3658H

QUICK, CLEAN GIRL AT ONCE. APply in person. Austin's Dining Rooms, 380 George Street. 1d-3-3650H

i Radio Gramophones and

FOR SALE — 100A SPEAKER, NEW. 'Phone 1162J. 3d-4-3620I

RADIOS—ALL ELECTRIC AND BATtery type, cheap for cash. Peel's Garage, corner Park and Perry. 3d-5-3645I

j Employment Wanted

WANTED — POSITION AS HOUSEkeeper by middle-aged woman, to elderlygentlema...; or would assist a widow lady in light housework, for room and board. Write Box 3483 Examiner. 3d-157-3483J

EXPERIENCED NURSE-GIRL DEsires Position to look after one or two children. 'Phone 1015F. 2d-155-3597J

WANTED — REPAIR WORK AND Painting. 'Phone 3221W. 3d-1-3600J

FIRST-CLASS CARPENTER DESIRES Work by Day or Contract. 'Phone 2367J. 4d-156-3577J

LICENSED AND EXPERIENCED Truck Driver desires Wo... 'Phone 2845. 2d-4-3623J

GOOD RELIABLE WOMAN, WITH Little Girl, desires Position as Housekeeper. Write Box 3626, Examiner. 3d-5-3626J

WORK FOR THE SUMMER VACAtion, by a Boy, 16 years; one year High School. 'Phone 2533J. 3d-5-3653J

m Lost

SIDE RACK OFF TRUCK, BETWEEN Douro and Havelock. Reward. Finder please leave at Atkins, or 'phone 771. 3d-4-3610M

ON JUNE 28TH, BETWEEN PETERborough and Lakefield; Parcel, containing Boy Scout Uniform and Camping Equipment. Finder please leave at Examiner. 3d-3-2144M

SMOCK AND TAN COLORED PURSE, containing Sum of Money. Finder please leave at Examiner. 1d-3-3625M

MONDAY, JUNE 30, LADY'S HAT, between Harvey and Water Streets. 'Phone 1475J. 3d-5-3633M

ON GEORGE STREET, BETWEEN Simcoe and Perry, Two Films in yellow envelope, with A. Cripps' name and address on front. Finder please 'phone 3082. 3d-5-3632M

o Live Stock

FOR SALE — 3 PURE-BRED JERSEY Heifers, 1 Durham Cow, 1 Durham Heifer, 5 Acres of good Timothy Hay. Apply M. Sucee, R. R. No. 5. 3d-5-3635O

FOR SALE — FOUR YOUNG SOWS, due to farrow middle of August. Apply Walter Moncrief, Frazerville. 'Phone 101 ring 32. 3d-155-3589O

FOR SALE — 2 GOOD YOUNG COWS, good milkers; freshened shortly; price reasonable. Apply A. Brick, Dixon Lane. 3d-1-2128O

o Live Stock

ONE YEARLING HOLSTEIN BULL, $40. Allan B. Mann, No. 4. 2d-155-3592O

FIVE-YEAR-OLD HOLSTEIN COW, due to freshen in a few days. 'Phone 531 ring 15. 3d-1-2129O

FOR SALE — 10 PIGS, 10 WEEKS old. 'Phone 992 ring 2. 2d-155-3599O

SMALL CAVALRY HORSES FOR HIRE, Saddle Broken. 'Phone 2233J. 3d-155-3587O

FOR SALE — 9 PIGS, 6 WEEKS OLD. Apply Clayton Sanderson, Chemong Road. 2d-4-2152O

p Poultry

PULLETS AND COCKERELS AND Number Smaller Chickens, Barred Rocks, $1.25 down; also Pan Angora Rabbits, priced right. M. Bayliss, 29 New Chamberlain. 3d-155-3570P

q Wanted

WANTED — MOTOR BOATS, 25 OR 30 feet long, with top, wit' or without an engine; must be seaworthy, for mail and passenger service. Albert Bigcanoe, Postmaster at Georgina Island, Ontario. 2d-155-2134Q

TWO ROOMERS, LARGE, COOL Rooms, 412 George Street. 'Phone 3289W. 3d-155-3580Q

NO. 2 HOT WATER BOILER; MUST be in good condition. 'Phone 2575W. 3d-5-3642Q

WANTED — PLAIN AND CHILDREN'S Sewing. 'Phone 1905J. 4d-6-3656Q

WANTED — LARGE TENT, IN GOOD condition; rent for month or would buy if reasonable. 'Phone Lakefield 19, or write Box 478. 2d-4-3652Q

s Used Cars for Sale

BETTER USED CARS AT BROCK ST Rink. All makes and models. Easy terms. Open evenings. Brewer Motor Sales. Phone 162 or 3166. 12d161-2046S

FOR SALE— 1929 CHEVROLET DUMP Truck, in good condition. Apply Evenings to 658 Bethune Street. 3d-1-3596S

FOR SALE — '29 WHIPPET FORDOR Sedan; will accept a cheaper Car as part payment. 'Phone 3352W. 2d-3-3619S

FOR SALE — CHEVROLET COACH, 1927; perfect condition; privately owned; will stand any mechanical inspection. Apply 544 Bolivar Street, after 5 p.m. 'Phone 2602J. 3d-5-3640S

ONE FORD COUPE, ONE STAR TOURing, cheap for cash. Peel's Garage, corner Park and Perry. 3d-5-3646S

x Pet Stock

FOR SALE — BOSTON MALE, 3 months old; also Registeerd Boston at Stud. 'Phone 3345. 3d-4-3500W

FOR SALE--THOROUGHBRED POLICE Pup, cheap. 'Phone 1794J. 3d-5-3628W

THE WORLD AT ITS WORST By GLUYAS WILLIAMS

3-21

(Copyright, 1930, by The Bell Syndicate, Inc.)

EXAMINER PLANS CAMPAIGN IN ITS WANT AD COLUMN

'Two For One' Service Will Be Given Advertisers Next Week.

WORK WANTED FREE.

Next week, July 7 to 12, The Examiner is presenting a "two for one" service in its want ad columns, that will give everyone a chance to try out the wonderful pulling power of the classified section. During the six days, all who order and pay for one, two or three insertions of a want ad, will be given FREE as many additional insertions as are paid for, up to three. Anyone looking for work will be given one insertion up to 20 words, WITHOUT CHARGE, during this six day special offer.

Big Opportunity

Now is the time to clear the attic or home of any unnecessary articles, or find, at a reasonable price some used article that will serve the purpose as well as a new one. It's a chance to get a roomer for that spare room, a few boarders, perhaps a companion, or dressmaker, a housekeeper or a maid a gardener or furnace tender The Examiner can find what you want. If you want to rent a house or find a more suitable home for rent try the classified column. If you want to sell or buy a home The Examiner has 30 to 40,000 readers, and some of them are sure to be ready to meet your wishes in a satisfactory way.

The Examiner classified column is the best read part of the paper. Those in need of anything, look there first. It's the exchange mart of the community.

If you are willing to make exchanges, advertise that way and we will make a special exchange column for your offering.

While this "two for one" campaign is on, we advise Examiner readers to pay special attention to the want ad page, because hundreds of opportunities are going to be presented and exactly what YOU want may be there. Six days of it—July 7 to 12.

TENDERS FOR VALUABLE RESIDENTIAL PROPERTY.

SEALED TENDERS will be received by the undersigned up to and including the fourth day of July, A. D. 1930, for the purchase of house No. 800 George street, in the City of Peterborough, the property of the Estate of the late Henry C. Stabler. Cheques for ten per cent. of the amount of the tender are to be delivered with the tender and all but the successful tenderer's cheque will be returned immediately after tenders are closed. The successful tenderer will be required to pay forty per cent. of the amount of the tender within thirty days after acceptance thereof and the balance may remain on mortgage for five years with interest at six and one half per cent. The highest or any other tender not necessarily accepted.

HALL HALL & STEVENSON
116 Hunter Street
Peterborough
Solicitors for the Executors
Estate late Henry C. Stabler.
5d-21,24,26,28,3-1977

z Dressmaking

DRESSES AND COATS MADE BY Miss Butler, at 380 Stewart. 'Phone 'Phone 1339W. 3d-5-3662Z

PORTUGAL MAY BOOST DUTIES.

LISBON, Portugal, July 3.—(A.P.)—Reports are current here that the Portuguese cabinet will increase the duties on American automobiles 50 per cent in reprisal at increased import duties under the new United States' tariff measures.

MEDICAL

DR. C. C. CRAGG, Eye, Ear, Nose and Throat. Office: Clinic Building corner Charlotte and Reid. Phones: Office 200. House 1018.

DR. BUCHANAN, F.R.C.S., Edinburgh, M.R.C.S., Eng., Eye, Ear, Nose and Throat Specialist, corner Water and Murray streets, Peterborough.

DR. S. Y. WALSH, PHYSICIAN AND Surgeon, 387 Reid street. Hours 2-4, 7-8.30 p.m. Sundays, by appointment. Phones: Office, 135, Residence 1014W. July 17. 30

RUBBER STAMPS

RUBBER STAMPS OF ALL KINDS Leave you order with The Examiner. If you can't call, phone 1600 dtf-2249

HUDSON CUSTOM-BUILT SEDAN, 1927-28

This is a repossessed car and can be bought reasonable. In excellent condition. A wonderful bargain.

Can be seen at

PULKINGHORN'S USED CAR DEPOT - Charlotte St.

26d, 155

CHAUTAUQUA SEASON OPENS WITH FINE PLAY

(Continued from page one.)

so long. But many events intervened in the meantime. Elaine Bumpstead (a dainty lady portrayed very satisfactory by Miss Martha Townsend) decided to defy her maternal parent and marry the man of her heart, the good-looking Bill Clark (a part well filled by Thomas Riordon). Minor actors who do their bit to fill out a very satisfying drama of domestic life are Ralph Mensing, taking a dual role as Sam Grant, a friend of Cyrus, and later, as Chester Armstrong, also Dillon Cornwall, a hard-working actor who has three parts and does them all well: as Bobby, the scholastic son of the house; as Squire Stump, the deaf old Justice of the Peace, and as the detective, Quinn.

Humorous Dialogue —

The play is full of stray bits of humor that appeal to the domestic sense of the hearers. It centers about the home life of the Bumpsteads, with an unsatisfied woman as the dictator of the household, until the worm, in the form of the husband, turns, and dares to smoke a cigar in his own parlor. The Dutch courage needed for the coup is provided by an obliging jug of hard cider, and the appearance of Chester Armstrong in the role of a hunted criminal, does the trick.

Appeal to Sense of Humor

There are many episodes that appeal to the sense of humor and the play was punctuated by frequent and hearty bursts of laughter. The wedding ceremony, impromptu and hurried, in the absence of the mother at the picture show, when Sam Green, the town grave-digger, was pressed into service as a musician, and played with one finger, first, "Nearer, My God, to Thee" and then "Onward, Christian Soldiers" was a highlight. The forgotten dishes of the suppertable and their subsequent breakage, provided the keynote for the title and the play.

The program opened last evening with the playing of "O Canada" by Miss Musa Cox and the introduction by G. A. Gillespie of this year's superintendent, Miss G. Hyndman. As Mr. Gillespie remarked, last year's experience with a lady superintendent proved very satisfactory and the Chautauqua management is following out the system this year. Miss Hyndman made a very pleasing short speech, commenting on the forthcoming programs, and introducing the two young men who have charge of the tent this summer: John Falconbridge and Graham McKnight.

This evening's program takes the form of an original musical spectacle, in which many light opera gems are featured, presented by the Metropolitan Artists. Excerpts from "Rose Marie" "The Student Prince," "The Chocolate Soldier" and "The Desert Song" will be included in this Light Opera Festival.

Tomorrow (Friday) afternoon, the Garay Sisters, Hungarian musicians of repute, will give a concert and will also perform in the evening as a prelude to the lecture by Tom Skeyhill, noted Australian, on "Mussolini and the Blackshirts."

The Chautauqua programs this year are sponsored by a representative group of citizens headed by G. A. Gillespie, to whose interest in the movement Peterborough owes its continuance through many seasons past. The group includes R. M. Glover, M. I. Lewis, P. Westbye, R. L. Dobbin, W. F. Skitch, A. V. Lillow, R. G. Kingan, W. L. Ferguson, Thos. McIndoo, T. H. Gillespie, Rev. J. O. Totten of Bridgenorth, R. F. Downey, F. L. Roy, Dr. M. A. Morrison, W. W. Dawson, G. C. Carruthers, H. B. Cowan, Jas. Dutton, C. A. Salmonsen, Thos. Barrie, John Hill, A. S. Cummer, R. Grant and Dr. J. J. Craig.

Railway Time-Tables

CANADIAN PACIFIC RAILWAY
(Corrected to date)

Going East—
8.10 p.m.—Indian River, Norwood Havelock Daily except Sunday
11.44 a.m.—Havelock, Tweed, Kingston, Smith's Falls, Ottawa, Montreal, Quebec, Boston and New York. On Sunday to Havelock only.
12.40 a.m.—Havelock, Tweed, Kingston, Perth, Ottawa Smith Falls, Montreal, St. John, Boston and New York. Daily except Saturday. Sleepers Montreal and Ottawa.
1.10 a.m.—Havelock, Tweed, Perth, Smith Falls and Ottawa. Daily.

Going West—
4.55 a.m.—Myrtle, Toronto, Guelph, Goderich, Hamilton, Galt, Woodstock, St. Thomas, London, Chatham, Detroit, Chicago and New York. Daily.
5.55 a.m.—North Toronto, Agincourt, Owen Sound, Orangeville, Teeswater and Brampton. Daily except Sunday.
7.00 a.m.—Bethany, Lindsay, Orillia, Port McNichol, Midland, and intermediate points. Daily except Sunday.
7.35 a.m.—Toronto, Hamilton, Brantford, Buffalo, New York. Galt, Woodstock, London, Chatham, Detroit and intermediate points. Daily except Sunday.
3.50 p.m.—Toronto, Hamilton, Buffalo, Rochester, Boston, Woodstock, London, Windsor, Detroit, Chicago, and intermediate points between Peterborough and Toronto. Makes connection with the Trans-Canada Limited for Winnipeg and Vancouver. Daily.
6.30 p.m.—Lindsay, Toronto, and intermediate points. Daily except Sunday.

CANADIAN NATIONAL TIME TABLE.
(Corrected to date)
Trains Operate Standard Time. Daily except Sunday

No. 93—7.15 a.m. for Port Hope, Oshawa, Toronto and points on main line east of Port Hope.
No. 93—8.30 a.m. for Lindsay, Orillia, Midland, Toronto, Hamilton, Buffalo, London, Windsor, Detroit.
No. 371—8.30 a.m. for Lakefield.
No. 608—8.35 a.m. for Hastings, Campbellford, Belleville, connecting with the International Ltd. for Kingston, Brockville and Montreal and points in Maritime provinces
No. 100—11.45 p.m. for Hastings, Campbellford, Stirling, Belleville, Kingston and Brockville with the "Capitol City" train for Ottawa.
No. 92—12.00 noon for Port Hope, Oshawa, Toronto, Buffalo, Philadelphia, New York, London, Chatham, Windsor and Detroit.
No. 373—12.10 p.m. for Lakefield.
No. 95—4.37 p.m., for Lindsay, Orillia, Toronto connecting with "International Ltd" for London, Sarnia, Port Huron and Chicago also with the "National" for Winnipeg and Pacific Coast points and with No 47 for North Bay and Cochrane, and No. 89 to Buffalo, Philadelphia, and New York.
No. 699—8.40 p.m., for Lindsay.
No. 94—8.54 p.m., for Port Hope, Cobourg, Kingston, Montreal, New York, Boston. Carries through sleeper from Peterborough to Montreal.

FOR SALE

For the purpose of winding up an Estate, tenders will be received for quick, cheap sale of House Number 512 Park St.

Apply, PECK, KERR & McELDERRY,
415 Water St.

4d-155-2099

DAVIS-THOMPSON COMPANY, LTD.
Insurance and General Agency.
433 GEORGE STREET - PHONE 40

FOR SALE

Two New Houses, modern in every respect, and desirably situated in the best residential section in the West end. These Houses will be sold on easy terms to suit purchaser. Apply 437 GEORGE STREET

TARZAN OF THE APES No. 1 (Metropolitan Newspaper Feature Service, Inc.) By Edgar Rice Burroughs

In 1888 young Lord Greystoke and his bride of three months sailed from Dover on their way to Africa. He had been commissioned to investigate alleged atrocities on black subjects in a British West Coast African colony. Lord Greystoke never made the investigation: in fact he never reached his destination.

Arrived at Freetown they chartered the Fuwalda, which was to bear them to their final destination. And here, Lord and Lady Greystoke mysteriously vanished forever from the eyes and from the knowledge of man. Two months later, six British war vessels were scouring the South Atlantic for trace of them.

Beyond sight of land, the Fuwalda's captain, with a terrific blow, felled an old sailor who had accidentally tripped him. The swarthy bully's brutality caused big Black Michael to crush the captain to his knees. This was mutiny. The enraged captain suddenly whipped a revolver from his pocket and fired.

Lord Greystoke struck down the captain's arm, saving Black Michael's life and thus forged the first link of what was destined to form a chain of amazing circumstances ending in a life for one then unborn such as has probably never been paralleled in the history of man.

With suspicion of organized mutiny confirmed, they hurried to their quarters. Even their beds had been torn to pieces. A thorough search revealed the fact that only Lord Greystoke's revolvers and ammunition were gone. An undefinable something presaged bloody disaster!

ALL WOMEN CORDIALLY INVITED

To Hear and Meet MRS. CAI 'INE WILSON (Senator) at the GRAND OPERA HOUSE at 8.15 o'Clock

(WHILE THIS IS A WOMEN'S MEETING, MEN ARE WELCOME)

TONIGHT

—Liberal "Victory" Committee

NEILL'S
The Store of Better Values

GOIN' SWIMMIN'?

This is the time for Bathing and Swimming.

Our assortment of Bathing Caps and Bathing Shoes of superior quality, is most complete. See our large assortment of these lines, which are ready to meet your needs.

Our prices will convince you of the wonderful values we are offering. See our windows for these Special Prices on Vacation Footwear.

R. Neill Ltd.
350-354 GEORGE STREET
Canada's Greatest Shoe Store

LOCALS

COKE PRICES ARE DOWN

Solvay coke per ton $11.50; ½ ton, $5.75; ¼, $3.00. No. 1 body hardwood and hardwood slabs for sale.—H. B. Taylor and Son, phone 209. dtf.

GIFT SHOWER

Friday, July 4th, at Mrs. Boyler's home, Keene road, over Locks Bridge, afternoon and evening. Refreshments and program. Group B, Park Street Baptist Church. 2d, 155, 3547

MUSIC REPAIRS

Phonograph Motors Cleaned, Oiled and Repaired; Violins Repaired; Bows Repaired. The Greene Music Repair Shop, Charlotte Street. J. Morden, Manager. th, f, s

DECORATION DAY

The Annual Decoration Day Service at Sandy Lake Cemetery will be held Sunday, July 13th at 2 p.m.

The annual meeting will be held Saturday evening, July 5th, at 8 o'clock. All lot owners please attend. 3d, 1, 2142

THIRD DRAGOONS

Annual training at Barriefield camp July 8th to July 19th. Recruits accepted at the Armouries Thursday, Friday and Saturday at 7.30 p.m., July 3, 4, 5.—Signed C. H. Stuart, Major O.C., C. squadron. 3d,155,2120

ANNIVERSARY SERVICES.

United Church, Keene, July 6. Rev. H. W. Avison, M.A., B.D., of High Park United Church, Toronto, 10.30 a.m. and 7.30 p.m. (S. T.) Special music by the choir. 3d-1-2125.

SPECIAL.

DRY PINE WOOD CUT 12 INCHES, $3.00 PER LARGE TEAM LOAD.—ALFRED McDONALD LUMBER CO., LTD.; PHONE 176. 6d-157-2100

SANITARY ICE SUPPLY
ICE PHONE 147
COAL, WOOD & COKE

Mike Says
If you are looking for full tone quality, volume capacity, wider range and new beauty and refinements, install a De Forest Crosley ARIA
RADIO SALES AND SERVICE
Greene Music Building
185 CHARLOTTE ST. - PHONE 3575

BORDER TRANSIT, LIMITED
GASOLINE 23c Gal.
Tax Included.
King Street—Just off George Street
3d-155-2115

Home Cooked Food

Delivered to Chemong Cottagers

3 MORNINGS A WEEK

MONDAY WEDNESDAY AND FRIDAY

How convenient for summer cottagers to be able to phone us at Peterborough and have delivered whatever they fancy in home cooked fowl, meats, pies, cakes, salad dressing—in fact anything carried by a modern Delicatessen. Why spoil a vacation at this popular resort by everlastingly cooking when such a service is practically at your doors all summer—and our chef is expert and prices moderate. Just think this over, please.

Bon-Ton Delicatessen
C. R. HAGERMAN
461 GEORGE ST. - PHONE 3520
PETERBOROUGH
2d-3,5

Wedding and Holiday Gifts

We are showing some very fine pieces of Silverware that will make ideal Wedding Gifts.

If you are going to buy a Gift of any kind, be sure and see our many different lines.

A few suggestions:

SILVER TEA SETS,
CASSEROLES AND PIE PLATES,
CAKE PLATES AND BREAD TRAYS,
MANTEL CLOCKS AND 400-DAY CLOCKS,
COLORED GLASSWARE,
CHINA and HAND-PAINTED PICTURES, etc.

If you are going on your vacation and wish to take a remembrance with you to your friends, let us help you.

Always at your service
WARNE BROS.
DIAMOND HALL
Phone 880 349 George St.

KNOX CHOIR.

No rehearsal to-night or until further notice.

IVEY'S FLORIST.

Good lot of flowers for decoration. 'Phone 3581. 2d-4-3655.

NOTICE.

Free hair cuts done by apprentice. Hours 9 to 12 for two weeks only. 179 Charlotte street. 1d-3-3649.

LADIES' AUXILIARY TO CANADIAN LEGION

Keep a date for the Garden Party on the Legion Grounds, Murray street, on July 3rd, at 6:30 p.m. Strawberries and Ice Cream, Sports and First Class Music. Full Band, Peterborough Rangers. 3d-155-2090

RECRUITS WANTED 4TH FIELD BATTERY C. A.

will parade at The Armouries on each Monday, Thursday and Friday evenings at eight o'clock, till departure for Petawawa Camp on July 14th. A few recruits wanted.

O.C. 4th Field Battery C. A. 3d, 5, 2153

EXCURSION

St. James' Annual Sunday School Excursion, Saturday, July 5th, to Harwood, Rice Lake. The steamer Stoney Lakes leaves George Street Wharf at 1.30 p.m., Lock Street Wharf at 2 p.m. Tickets: Adults 60c; Children 35c. 2d, 4, 2154

MOONLIGHT EXCURSION

Down the River Otonabee, with St. John's A.Y.P.A., on Tuesday evening, July the 8th, leaving George Street Wharf at eight o'clock. An orchestra will be in attendance. Tickets, 25 cents. 3d, 3 5 8, 2149

OBITUARY

JOHN EDWARD HAMLIN.

The funeral of the late John Edward Hamlin will be held from the residence of his son Herbert, of Dixon Lane and Wolsley Street, and not from Belleghem's Funeral Home as stated elsewhere in this edition.

LAKEFIELD AND STONEY LAKE STEAMER

UNTIL FURTHER NOTICE STEAMER WILL LEAVE THE LAKES IN TIME TO CONNECT WITH THE MORNING TRAIN FOR PETERBORO' AND WILL LEAVE LAKEFIELD ON ARRIVAL OF THE NOON TRAIN FOR THE LAKES. 7d, 3 4 5 7 9 11 14, 2151

TENDERS FOR CHURCH DECORATION

Sealed Tenders will be received by the undersigned up to and including July 19th, 1930, for the interior decoration of the Regent Street United Church, Lakefield.

Ceiling to be painted, walls muresco-ed and panelled, woodwork, except the seats, varnished and put in a first-class condition, material included.

The work must be done through the month of August, and all material and scaffolding removed by the 30th day of August.

The key of the church may be had, in order that prospective applicants may look over the interior, and any further necessary information furnished by applying at the Parsonage beside the church.

The highest or any other tender not necessarily accepted. Please mark envelope, "Tender for Church."

JOHN BOTTERILL,
Lakefield, Ontario.
3d-3,5,9-2150

DECORATION DAY

Large supply of choice cut flowers, and made up bouquets for Decoration Day, July 6. Order early.

SPECIAL SALE OF WHITE LILIES.

SAM. JORDAN
214 Charlotte Phone 3544

MAIN STREET TOPICS

Jabs and Jottings as Picked Up by an Examiner Reporter

RETURNS FROM KENTUCKY

Pat White, the genial accountant of the local branch of the Canadian Bank of Commerce, having just returned from a trip to Kentucky, recounts a little story which once again emphasizes the smallness of the world in which we live.

Crawling into his bunk, while the train roared on towards Chicago, he came face to face with his old colleague A. J. Reynolds, former manager of the Peterborough branch of the Bank of Commerce; incidentally Mr. Reynolds is in the city at present attending to the task of completing the removal of household effects to Toronto.

HERE'S A GOOD ONE.

The business of selling fish worms to tourists arriving at the railway stations in this city has slumped sadly in the past few years due to the increased use of the automobile. However, some little lad has hit upon the right idea to combat the situation. He was to be seen on Monday outside Sir Henry Drayton's drink dispensary on Main Street approaching those who came from the door marked "Out" with his boxes of worms. He did a rushing business.

LADIES AND GENTLEMEN INVITED

The meeting in the Opera House to-night to be addressed by Senator Cairine Wilson, Canada's only Woman Senator and J. J. Duffus, Liberal candidate for West Peterborough is for ladies and gentlemen and an invitation is extended to all electors to hear Mrs. Wilson who is said to be a very clever and interesting speaker. The meeting is called for 8 o'clock, daylight saving time.

WORKMAN OVERCOME BY FUMES

Tetro-chloride fumes overcame one of the garage workers at Selkirk and Elliott's service station on Brock Street at 1.10 this afternoon, when faulty wiring caused a fire in a large sedan car on which repairs were being made. The Fire Department was called and chemicals were used to quench the blaze. There was little damage to the car.

ST. JOHN'S CHOIR BOYS

A special rehearsal will be held to-morrow (Friday) afternoon at 1.30 sharp for all boys.

DANCE
CARMAN GAY'S
GYPSY BAND
All girls Orchestra
AT
RYE'S PAVILION
TO-NIGHT
Admission - 10c
DANCING AS USUAL
2d, 3

Gasoline 22c Gal.
(INCLUDING TAX)
Oiling, Greasing and "Snappy Service" our Specialty.
CRANK CASE SERVICE FREE.
J. J. DUFFUS LIMITED
3d-5

GASOLINE 22c Gallon
Tax Included
Dawson's Service Station
McDonnell and Reid Phone 1523

WEDDING BELLS

VARCOE—HAWLEY.

The wedding was solemnized at five o'clock on Saturday, June 28th, at St. Andrew's Church, of Laura Ellmyina King Hawley, elder daughter of Mr. and Mrs. Arthur C. Hawley, and Elgin Sherwood Varcoe, son of Mr. and Mrs. G. Varcoe, of Bowmanville. The ceremony was performed by the pastor, the Rev. Dr. C. V. McLean.

JOHNSTON—CHARLTON.

A quiet wedding was solemnized at Brooklin, Ontario, on Saturday morning, June 28th, by the Rev. P. L. Jull, formerly of Lakefield, when Marie Viola Charlton, eldest daughter of R. A. Charlton of 159 Rubidge street, Peterborough, became the bride of John Francis Johnston, eldest son of Mr. and Mrs. Frank Johnston, of Tamworth.

Attendants were Miss Helen Charlton and Hector Robinson.

After the ceremony, the bridal party motored to Peterborough, where a wedding supper was served at the home of the bride's father.

Mr. and Mrs. Johnston will reside in Tamworth.

ISLE—GILMOUR.

The marriage of Jean Wallace Gilmour, daughter of Mrs. B. Gilmour of 299 Bethune street and late of Clydebank, Scotland, to Charles Isle, son of Mrs. Isle of Thornton Heath, England, was solemnized at the home of the bride's mother, a four o'clock on Saturday afternoon, June 28th, by Adjutant Ernest Green, of Toronto, assisted by Adjutant Winnie Jones of this city.

Attendants were the bride's sister, Miss Barbara Gilmour, and Howard Young.

After the ceremony, a wedding dinner was served to the relatives of the bridal party, after which an evening of singing and music followed.

CONSERVATIVE COMMITTEE ROOMS
390 GEORGE ST.
PHONE 3400
31d-176-4620

MINIATURE GOLF COURSE

More Than Just PRACTICE . . A REAL GAME

EXPERIENCED golfers and beginners agree . . . it's great sport playing on Peterborough's new "pitch and putt" links . . . tricked out with genuine bunkers, pits and greens.

Clubs and Balls Furnished
Mite-Tee Green
Old Bowling Green
Cor. Aylmer & Brock Phone 3626

DEATH

CAMERON. — June 3rd, Jane Ann (Jennie) Rose, relict of the late Alfred J. Cameron, O.L.S. Funeral from her late residence, 708 Stewart street, Saturday, at 2 p.m., to Little Lake Cemetery.

DIED

FINLEY.—At his late residence, Lot 15, Con. 1, Emily, on Wednesday evening, July 2, Harry A. Finley, in his 57th year. Funeral announcement later.

IN MEMORIAM.

WILSON.— In loving memory of our dear Dad, Thos. J. Wilson.
—Mel Phyl and Boys.

Dancing at Hastings Every Thursday
Jack Marshall and His Orchestradians
1d-3-3639

PRINCE OF WALES WILL TALK TO PETERBORO' PEOPLE On July 7

If you have a **DeForest Crosley Radio** you will have a reserved seat for this world-wide radio hook-up.

THE NEW "ARIA" is the last word in Radio. Get yours now. Why wait till Fall? You can't afford to miss Election Speeches, Election Results, Wrigley Swim and other such events.

RADIO SALES AND SERVICE
185 Charlotte - Phone 3575

SALES GROWING FAST FOR
RESTIGOUCHE SALMON

A Fresh Water Fish that stands first in its class. Lovers of Fish Food after once tasting this delicious salmon are coming for it again and again, so

ORDER EARLY.

All Lines of Fresh and Cured Fish in Season.

ASTA'S
206 CHARLOTTE
Phones 2733-953.

B I G 25c S A L E

7 Bars P. & G. Soap 25c

6 Lbs. Fresh Rolled Oats 25c

5 Lbs. No. 1 New Potatoes 25c
2 No. 2 Tins Singapore Pineapple 25c
2 No. 2 Tins Corn, Peas or Tomatoes 25c
3 Quarts Green Peas 25c
H.P. Sauce, bottle 25c
Prime Canadian Cheese, lb. 25c
Pal-o-Mine Indigestion Tablets, box . . 25c
Eat anything you like—take a "Pal-O-Mine" after the meal and you will suffer no ill effects.
5 Lbs. White or Yellow Sugar 25c
½-Lb. Tin Cocoamalt 25c
The invigorating Summer drink—Give the children plenty

2 lb Soap Chips, ... 25c
4 Bars Calay Soap, . . . 25c
2 pkg. Christies' Soda Boscuits, ... 25c

FRESH FRUIT AND VEGETABLES

3 lb Bananas 19c
5 lb Cooking Onions . 25c
Local Cabbage, each . . 10c
Sweet and Juicy Oranges, doz., . . 29c up
Lemons, 4 for 10c
Tomatoes, lb 15c
New Brunswick Potatoes, peck 45c
These are real sound stock.

FRESH FISH FRIDAY

Fresh Fillet of Haddie. No bone, no waste—all the tang of the sea, lb 23c
Fresh Creamery Butter, lb 30c
2 lb "3-B" Butter . . . 63c
Fresh Dairy Butter, lb . 29c

EXTRA SPECIAL

3 Bars Fairsex Toilet Soap, 30c—3 bars for 1c—making 6 bars for 31c.

9 Bars Castile Soap 25c

HABOCO STORES
"MORE FOR LESS"

It's Confidence That Does It

CHERRIES

BLACK Sweet and large. 6-qt. basket.. $1.00
RED RICHMOND 11-qt. basket..... $1.00
WHITE Sweet and large. 6-qt. basket..... 80c
These prices are at the Store or delivered free with your grocery order.

FREE A Large Bottle of Crosse & Blackwell Catsup with 1 C. & B. Malt Vinegar, 1 Little Chip Marmalade, 1 Branston Sauce **79c**

HOLLYWOOD CREAMERY
BUTTER
Our new brand of Pasteurized Butter, manufactured by an Ontario creamery. This is one of the finest Butters in Canada. Try a pound of Hollywood. 1 lb. 31c

ORANGES
Large, dozen 49c
Medium, dozen 39c

Shortening, lb. 16c
Pure Lard . . . . . 2 lbs. 35c
Rolled Oats . . . . . 6 Lbs 25c
Canned Peas . . . . . 2 tins 25c
Singapore Pineapple . . . . . 2 tins 25c
Princess Soap Flakes, pkg. 21c

New Potatoes, large . . . . . 5 lbs. 25c
New Potatoes, No. 2's . . . . . 6 Lbs. 25c
Green Peas . . . . . 2 qts. 25c
Tomatoes . . . . . 2 lbs. 25c
Home-grown Cabbage . . . 10c and 15c

Pep Bran Flakes . . . . . 2 pkgs. 25c
Rice Krispies . . . . . 2 pkgs. 25c
Quaker Corn Flakes . . . . . 3 pkgs. 25c
Pastry Flour, 24-lb. bag 85c

PORTER S. WHITE CO.
Phones 1961 2960 Groceterias 332 George St. 346 Charlotte St.